Oakland Title Insurance Guaranty Company

Title Insurance-Certificates
OAKLAND BANK OF SAVINGS BLDG.
OAKLAND

FIRE MARINE AUTOMOBILE

HERMANN FUND

INSURANCE COMPANY
CAPITAL $1,500,000.00 ASSETS $9,300,000.00

Home Office--CALIFORNIA AND SANSOME STS., SAN FRANCISCO

BEKINS

Moving, Storing, Packing, Shipping
320 BROADWAY PHONE OAK. 1007

ALCAN FIRE INSURANCE CO.

OF OAKLAND, CALIFORNIA
A STRONG HOME COMPANY
Surplus $930,207.46 Surplus to Policyholders $1,105.52
YOUR PATRONAGE SOLICITED
Home Office, 509-514 Syndicate Building, Oakland

MAYMANCO

Real Estate Co.
Established 27 Years
See Page 12
GENERAL REAL ESTATE AGENTS
32-1434 Broadway Oakland, Cal.

H. BOCK

MERCHANT TAILOR
466 ELEVENTH STREET

CLEAN SANITARY SAFE

ANTISEPTIC LAUNDRY CO.

Phone Piedmont 514 Near 40th and Broadway

All the La

Patte

Ladies'

SPECIAL COLLECTIONS

SAN FRANCISCO PUBLIC LIBRARY

3 1223 04590 1114

SAN FRANCISCO PUBLIC LIBRARY

VITA SINE LITERIS MORS EST

Class

917.94 D121

NOT TO BE TAKEN FROM THE LI

Form No. 64—5M.—12-6-12 19

TELEPHONE: OA

S. Weiss &

Digitized by the Internet Archive
in 2010 with funding from
San Francisco Public Library

http://www.archive.org/details/polkhusteddirect00polk

Like the Sturdy Oak

From the Acorn, has grown

Polk's Lumber Directory

Contains 2,000 pages replete with valuable information of interest to all connected with the lumber industry.

Complete lists of lumber manufacturers, wholesale and retail dealers. Also special lists of large consumers of lumber.

Price $10 per Copy

PUBLISHED BY R. L. POLK & Co. ESTABLISHED 1870

For further information address

R. L. POLK & CO.

DETROIT MICH.

SAN FRANCISCO

"Overland Limited"

CHICAGO IN 68 HOURS

Across

High Sierra
Great Salt Lake

THREE WAYS EAST

Ogden, Shasta and Sunset

ROUTES

LATEST EQUIPMENT—HIGH CLASS SERVICE
—DINING CARS ON ALL TRAINS
OBSERVATION PLATFORM
CARS—FINEST SCENERY

Southern Pacific

2248

R. B. BAIRD

C. C. JUSTER

Real Estate---Insurance
Loans

1913

Rents Collected

2125 Shattuck Ave.

Phone Berkeley 44

BERKELEY, CAL.

THE OAKLAND BANK *of* SAVINGS

Established 1867

Commercial, Savings and Trust
Safe Deposit Vaults

CAPITAL, - - -	$1,150,000.00
SURPLUS, - - -	1,000,000.00
DEPOSITS, Over - -	22,000,000.00

W. W. GARTHWAITE, President.
W. B. DUNNING, Vice-President.
HENRY ROGERS, Vice-President.
J. Y. ECCLESTON, Sec. and Cashier.
SAMUEL BRECK, Asst. Cashier.
F. A. ALLARDT, Asst. Cashier.

LESLIE F. RICE, Asst. Cashier.
A. W. MOORE, Asst. Cashier.
J. A. THOMSON, Asst. Secretary
A. E. CALDWELL, Asst. Secretary.

DIRECTORS

M. L. REQUA
JAMES K. MOFFITT
ARTHUR H. BREED
W. W. GARTHWAITE
HENRY ROGERS
J. P. EDOFF
HORACE DAVIS
A. BORLAND
GEO. H. COLLINS
W. B. DUNNING
J. Y. ECCLESTON

BROADWAY *and* TWELFTH ST.

The

First National Bank

OAKLAND
CALIFORNIA

No. 2248

United States Depositary

Capital and Surplus, $600,000.00
Total Resources, $4,900,000.00

EQUIPPED WITH EVERY MODERN FACILITY, WE ARE IN A POSITION TO SATISFACTORILY HANDLE THE ACCOUNTS OF INDIVIDUALS, FIRMS AND CORPORATIONS, AND INVITE THEIR BUSINESS

Modern Safe Deposit Vaults Boxes $4.00 per Year Up

Banks and Bankers' Department

CENTRAL NATIONAL BANK

—AND—

CENTRAL SAVINGS BANK

OAKLAND, CALIFORNIA.

Combined Capital and Surplus.....$2,227,000.00
Resources, over $16,250,000.00

Accounts of Banks, Firms and Individuals Solicited.
Interest Paid on Savings Accounts.

The Largest and Finest Safe Deposit Vaults in Oakland.
Boxes $4.00 per year and up. 14th and Broadway

Farmers and Merchants Savings Bank

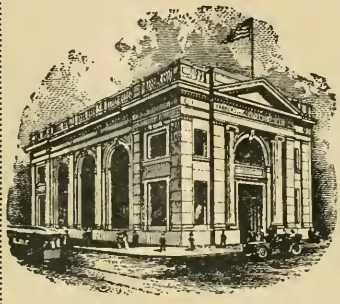

FRANKLIN AT 13th STREET
OAKLAND, CALIFORNIA

A conservative savings bank for prudent people. Four per cent on Term Deposits. Three per cent on Special Ordinary Deposits subject to check. Safe deposit vaults with the improved system. Loans made on real estate.

OFFICERS.

Edson F. Adams, President.
S. B. McKee, Vice-President.
Geo. S. Meredith, Cashier.
F. C. Martens, Asst. Cashier.

DIRECTORS.

Edson F. Adams
S. B. McKee
Geo. S. Meredith
C. H. Redington
Chas. D. Bates, Jr.
Frank C. Martens
C. H. Daly

First Trust and Savings Bank

OAKLAND, CAL.

(Affiliated with The First National Bank of Oakland.)

Interest at 4% per annum paid on Savings Deposits in any amount from one dollar upward.

Home Banks Loaned Free if Desired.

FIRST NATIONAL BANK BUILDING

N. W. HALSEY & CO.

424 California Street, San Francisco, California

New York Chicago Philadelphia

Municipal, Railroad *and* Corporation Bonds

C. A. MILLER, *Alameda County Representative*

First National Bank Building

PHONE OAK. 5423.

OAKLAND CALIFORNIA

Banks and Bankers' Department

SECURITY BANK & TRUST CO.

OAKLAND, CAL.

COMMERCIAL AND SAVINGS

H. C. CAPWELL, President — A. D. WILSON, Vice-President
CHAS. A. SMITH, Cashier — L. A. WINSTON, Asst. Cashier.
J. R. WESTDAHL, Asst. Cashier.

A GENERAL BANKING BUSINESS TRANSACTED

We Issue Drafts on All Parts of the World.

Four Per Cent Interest Paid on Term Savings Deposits.

SECURITY BANK BUILDING.

N. E. COR. BROADWAY AND 11TH STS.

UNION SAVINGS BANK

of OAKLAND, CAL.

COMMERCIAL *and* SAVINGS

Capital fully paid $300,000.00
Surplus and Undivided Profits $649,214.17

OFFICERS.

Wm. G. Henshaw, Pres.
Victor H. Metcalf ..... Vice-Pres and Mgr.
Chas. T. Rodolph .. Vice-Pres. and Asst Mgr.
A. E. H. Cramer, Cashier.
L. E. Boardman, Asst. Cashier. — C. F. Gorman, Asst. Cashier.

DIRECTORS.

Wm. G. Henshaw, Jos. R. Knowland
Victor H. Metcalf, Wm. A. Bissell
Chas. T. Rodolph, Harry J. Knowles
Percie C. Black.

General Banking Business Transacted
4 per cent paid on Savings Deposits.

TORRANCE, MARSHALL & CO.

SUCCESSORS to J. H. ADAMS & CO.

GOVERNMENT, MUNICIPAL, RAILROAD and CORPORATION *Bonds*

TELEPHONE: DOUGLAS 2791

300 SANSOME ST.
CORNER CALIFORNIA

SAN FRANCISCO

F. E. NELSON
BERKELEY
CAL.

BUILDERS' EXCHANGE

1011 Franklin Street.
Phone Oakland 790.

General Contractor

CONCRETE WORK OF EVERY DESCRIPTION
NO JOB TOO SMALL! — NO CONTRACT TOO LARGE!

P. O. Box 12, Berkeley Cal.

Office, 2143 Center (Phone Berkeley 1404) *Residence, 3090 King St. (Phone Berkeley 5616)*

Builders' Department

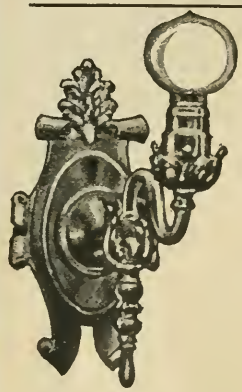

OTTO BECHTLE

Manufacturer of

Gas and Electric Fixtures

Special Designs a Specialty.

METAL SPINNING, HAMMERED AND SHEET METAL WORK.

Electric Supplies, Electric Plating.

1828 LINCOLN AVE., Cor. Schiller St.

Phone Alameda 1499. Alameda, Cal.

The California Door Co.

MAIN OFFICE AND WAREHOUSE

16th and Wood Streets, Oakland

MANUFACTURERS OF AND DEALERS IN

DOORS, WINDOWS AND BLINDS, FRAMES, MOULDINGS AND FINISH, WINDOW GLASS, ART AND LEADED GLASS

BRANCH OFFICES,

406 Tenth Street, Oakland

2055 University Avenue, Berkeley

The Emeryville Hardware and Tool Co.

San Pablo Ave. and 40th St., Emeryville

BUILDERS' HARDWARE, STOVES, KITCHEN UTENSILS, MIXED PAINTS.

OCCIDENT HARDWARE COMPANY

Sargents' Artistic Hardware and Mechanics' Tools.

Claremont and Telegraph Aves. OAKLAND, CAL.

Builders' Department

Phone, Oakland 3144 The "LIGHT HOUSE"

A. J. PROVOST CO.

GAS ARCS WELSBACH LAMPS

PROVO GAS MANTLES

GAS AND ELECTRIC FIXTURES

902 BROADWAY, OAKLAND, CAL.

GEO. F. RICE

BUILDER

TELEPHONE
Elmhurst 500

5527 Foothill Boulevard

DEVICES

THE HILO DICE GAME

Price Complete
$10.00

TELEPHONE
Oakland
3504

DICE BOXES AND DICE

Manufacturers of Gaming Devices
NOTHING TOO INTRICATE

"WE ARE THE GUYS THAT MAKE THE GAMES"

Gas Engines

THE GORHAM MARINE AND STATIONARY GAS ENGINES

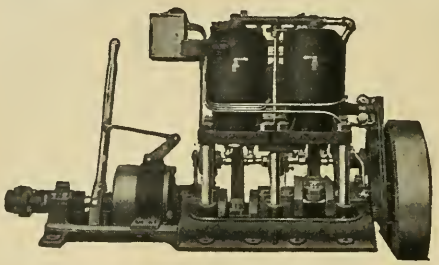

Are Made to Operate Perfectly On Distillate.

MANUFACTURED BY

THE GORHAM ENGINEERING CO.

Glascock Ave. cor. Peterson,
Oakland, Cal.
Phone Merritt 622.

BRANCHES

1223 South Olive St. Los Angeles. 82 West Marion St. Seattle, Wash.

HARDWARE

Western Heavy Hardware & Iron Co.

430-432-434-436 Ninth St.

Phone: Oakland 520 **C. A. NESBITT, Mgr.**

Belting, Rubber and Leather
Blacksmiths' Supplies
Carriage Materials
Carriage Malleable Iron Fittings
Coal, Cumberland
Coke
Copper and Rivets
Drills Twist
Farriers' Supplies
Files and Rasps
Fiber Sheet and Tubeing
Fresno Scrapers
Hardwood Lumber
Heavy Hardware
Horseshoe Supplies
Horseshoe Pads
Iron, Steel, Tool Steel and Auto Spring and Axle Steel
Machinist Supplies
Packings
Tools and Dies
Wagon Wheels and Woodwork
Wagon Springs and Axles
Wheel Barrows
Wire and Manila Rope

"VICTOR" Boiler Water Heater

WHICH WON THE GOLD MEDAL CALIFORNIA, SEPTEMBER 1912 **WHY?**

All sizes. Sold by your plumber on our guarantee. Cost you the same as any other make.

GET A "VICTOR" GAS PLATE—THE BEST EVER MADE

BARBER BOILERS SOLD BY ALL DEALERS AND VICTOR C. K. B. COMPANY, OAKLAND, CAL.

Phone Oakland 2588 Connecting All Depts.

Real Estate Department

CALIFORNIA LANDS

ALL KINDS OF FRUIT RANCHES

Orchards and Vineyard Lands

STOCK AND DAIRY FARMS

Also Large Tracts for Subdivision

DARROW-HUGHES CO.

1529 BROADWAY, OAKLAND

Telephone, Oakland 583. Near 16th and Telegraph Ave.

Richard J. Montgomery

REAL ESTATE DEALER

INSURANCE

AND

Notary Public

OFFICE PHONE:
Piedmont 2554.
Residence Phone, Oakland 4737.

4003 TELEGRAPH AVE.
Cor. 40th St. (Key Route Station.)

OAKLAND, CALIFORNIA.

Do Not Borrow a Directory

BUY ONE

And it Will Always be at Hand When Needed

Real Estate Department

We Show in Above View of OAKLAND BANKING AND OFFICE CENTER. Write or see our firm for Oakland Business Property Our Specialty.

OAKLAND FACTS—Bank Deposits, Sixty Million; Factory Products, Sixty Million; Farm Products, Twenty Million; Population of Oakland, 150,000; Greater Oakland, 300,000; Building Permits, Ten Million; Six Railroad Terminals; 153 Miles of Electric Roads; 190 Miles of Macadamized Streets; 30 Miles of Water Front, Where Rail and Water Meet. Oakland Information Cheerfully Given.

Laymance **REAL ESTATE COMPANY**

M. J. Laymance, Pres.
Wm. J. Laymance, Secy.

1432-34 BROADWAY Ten Story Building, OAKLAND, CAL. Ground Floor New Realty Syndicate

Cable Address, "LAYMANCE." (Employing 35 Competent Assistants) Established 27 Years.

Real Estate Department

F.F.PORTER 1220 Broadway OAKLAND, CAL.

REAL ESTATE:

We are Agents and Dealers in all kinds of REAL ESTATE, Business Properties, Residence Properties, Investments, Subdivisions, and Country Lands. Our thirteen years' experience in Oakland is at your service

INSURANCE:

We place all kinds of Fire, Life, Health, Accident and Plate Glass Insurance, Employer's and Public Liability, Burglary, etc., at right prices and in the best of Companies.

SURETY BONDS:

We can furnish you all kinds of bonds on short notice, including Court Bonds, Construction Bonds, Fidelity Bonds, Official Bonds; in fact, any kind of bonds, without delay.

LOANS:

We are pleased to receive applications for Real Estate Loans from $100.00 up, at reasonable rates, and without delay, at the prevailing rates of interest.

RENTING AND LEASING:

We are well prepared for renting or leasing your property and taking entire charge in a satisfactory manner. Estates and out-of-town clients solicited.

REFERENCE:

We are pleased to refer you to any bank or banker in the city of Oakland, especially the First and Central National Banks, or any of our many clients.

F.F.PORTER 1220 Broadway OAKLAND, CAL.

Oakland Ambulance Co.
2372 E. 14th St. *C. E. Jacobson, Prop.*

Prompt Service is rendered at all times Day and Night. Our motto is: "Prompt Service and Courteous Treatment."
PHONES MERRITT 511 (Res. 3224)
Our Prices are Right

SUBSCRIBE FOR

The National Real Estate Journal

Represents the Entire Country

$1.00 PER YEAR

R. L. POLK & CO.
812 BROADWAY

Lists of Names Furnished

ANY KIND—ANYWHERE

Polk-Husted Directory Co.

PHONE OAKLAND 7628 812 BROADWAY

HEADQUARTERS

Oakland Commercial Club

MEZZANINE FLOOR

HOTEL OAKLAND

OFFICERS

1st Vice-President
M. J. LAYMANCE

President
HARMON S. BELL

2nd Vice-President
A. S. LAVENSON

DIRECTORS

E. B. BULL
G. F. GORMAN
W. W. KEITH
J. H. KING
LESLIE F. RICE

D. L. ARONSON
F. W. BILGER
F. W. LEAVITT
CHAS. L. SMITH
W. H. WEILBYE

T. W. BELL
O. E. HOTLE
D. E. PERKINS
L. RICHARDSON
E. N. WALTER

TREASURER, C. J. HEESEMAN
ACTING SECRETARY, D. E. PERKINS.

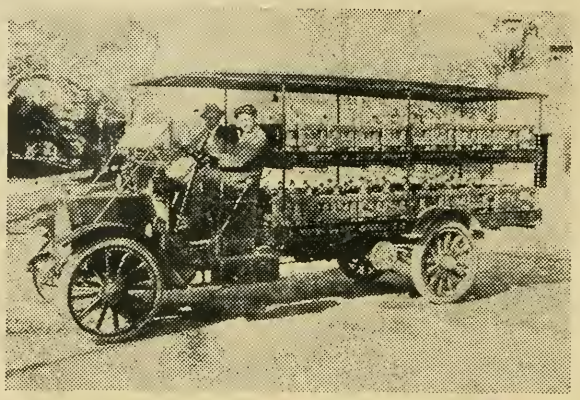

PURE WATER

"THAT'S ALL"

SOMETHING YOU MUST HAVE.
SOMETHING WE CAN FURNISH YOU.

Bay View Pure Water

IS PURE NATURAL LIVE WATER, NOT DISTILLED OR TREATED IN ANY MANNER.

You simply pay for the water.

We loan you the complete outfit without charge or deposit.

Our pottery coolers keep the water cool and fresh in the hottest summer weather.

OUR TERMS:

SINGLE BOTTLES—Single 5 gallons, 40c.

COUPON TICKET—Each ticket contains 5 coupons, each coupon good for one 5-gallon bottle of BAY VIEW PURE WATER. Price of ticket, $1.75.

MONTHLY CONTRACT—One 5-gallon bottle of Bay View Pure Water each week. (Delivered on our regular delivery day) for $1.50 per month.

OUR PLANT IS IN OAKLAND AND WE INVITE VISITORS AT ALL TIMES

Bay View Water Co.

3327 to 3335 Royal Street

PHONE ELMHURST 878. OAKLAND, CALIFORNIA

SPECIAL COLLECTIONS

TWENTY-SIXTH YEAR

Polk-Husted Directory Co.'s

1913 OAKLAND 1913
BERKELEY
ALAMEDA
DIRECTORY

Comprising an Alphabetically Arranged List of Business and Professional Men, Firms, Corporations and Private Citizens. With Completely Revised Street Guide, City and County Officers, Public and Private Schools, Churches, Banks, Incorporated Institutions and a Complete Classified Business Directory.

"The DIRECTORY IS THE COMMON INTERMEDIARY BETWEEN BUYER AND SELLER."

POLK-HUSTED DIRECTORY CO., Publishers

812 BROADWAY, OAKLAND, CAL.

Publishers of the following Directories: Bakersfield and Kern City, Eureka and Humboldt County, Fresno and County, Napa, Oakland, Alameda and Berkeley, San Rafael, San Jose and Santa Clara County, Santa Rosa and Sonoma County, Stockton and San Joaquin County, Vallejo and Benicia.

Copyright 1913 by Polk-Husted Directory Co.

*917.94
O121
26

71662

General Index

Page

Abbreviations 85
Additions, Removals, Etc. 27

Alphabetical Lists of Names—
- Oakland 85-970
- Berkeley (following Oakland) 25-268
- Alameda (following Berkeley) 11-124

Business Directory—
- Oakland 971-1093
- Berkeley 269-296
- Alameda 125-137
- Index to Advertisements 20-22
- Introductory 19
- San Francisco Dept. 1095-1104

Street and Avenue Guide—
- Oakland 34-84
- Berkeley (Berkeley dept.) 6-23
- Alameda (Alameda dept.) 3-10

SECTION 28, COPYRIGHT LAW, IN FORCE JULY 1, 1909.

"That any person who willfully and for profit shall infringe any copyright secured by this Act, or who shall knowingly and willfully aid or abet such infringement, shall be deemed guilty of a misdemeanor, and upon conviction thereof, shall be punished by imprisonment for not exceeding one year, or by a fine of not less than one hundred dollars, nor more than one thousand dollars, or both in the discretion of the court."

Introductory

THE twenty-sixth edition of the Oakland City Directory is herewith presented to our patrons. As in former editions, our canvass has not been confined to the city limits proper, but has covered all territory that naturally should be a part of the city. In the three cities combined, to make a complete canvass, it has been necessary to cover an area of seventy-seven square miles.

POPULATION.

The present issue of the Directory, after eliminating the firm names, churches, buildings, etc., contains 80,730 names for Oakland, 22,548 for Berkeley and 11,841 for Alameda. Using 2½ for the multiplier to represent the women and children not included in the canvass, would indicate the present population of the East Bay Cities as follows: Oakland, 201,-825; Berkeley, 56,370, and Alameda, 29,602, making a total population in the three cities of 287,797.

Copies of the Oakland, Berkeley and Alameda City Directory are placed annually in the Directory Libraries of the principal cities throughout the country for the free use of the people seeking information regarding our cities. The Directory which shows a large representation of banks, manufacturers, wholesale, real estate and other interests in its advertising pages cannot fail to create a favorable impression with those seeking information regarding our cities and their business interests.

To the business public for the patronage extended the present issue of the Directory we wish to extend our sincere thanks.

POLK-HUSTED DIRECTORY CO.

Names Appearing in Black Letters

in this Directory represent the ENERGY AND PUSH of the city, and it is a pleasure for the publishers of the Directory to have the opportunity to make the public acquainted with them through our pages. Those in BLACK LETTERS are the people who ACCOMPLISH THE WONDERS in business here and make the city what it is. They recognize and support all public necessities and things needful to improve and serve a city. They are NOT DRONES AND SPONGES who never support anything, and thereby gain by others' hard work and money. When you PATRONIZE THOSE IN BLACK LETTERS you patronize men and firms who will patronize you in the same broad manner in which you patronize them.

Index to Advertisements

Page

Acme Advertising Co..S F dept 139
Asme Illustrating and Photo Co 1057
Agoston John 990
Alameda County Abstract Co..
Left side lines
Allen Chas R (S F).....
Right side lines
American Dyeing and Cleaning
Works 990
Anderson F W .....
Right bottom lines
Anderson's .....
Left top lines
Antiseptic Laundry Co .....
Front cover
Aschow J N 1092
Bacon A W & Son .....
Right side lines and 1089
Bankhead J W 1093
Barber Edgar H Co .....
Left bottom lines
Barnes-Ingle Co .....
Right side lines
Bay Cities Tire Co .....
Right bottom lines
Bay View Water Co.....16 and 1047
Bechtle Otto (Ala) .....
Left top lines and Okld dept 8
Bekins Van & Storage Co .....
Front cover
Berkeley National Bank (Bkly)
Bkly dept 1
Bock M .....Front cover
Bowman Drug Co .....
Right side lines
Brisley Geo D 1005
Broadway Garage 976
California Corrugated Culvert
Co (Bkly) ...Right side lines
California Door Co 8
California Optical Co .....
Right side lines
Capital Electric Co (Bkly) ....
Bkly dept 277
Card E F 204
Carruth & Carruth Co.....opp 208
Central National Bank .....
Front cover and 6
Cheney Warren Co The (Bkly)
Bkly dept 289
Cherry's .....Back cover
Chicago Rubber Stamp Co..opp 1074
Clay I H .....Right top lines
Commonwealth Engineering Co 1009
Darrow Hughes Co.....
Backbone and 11
Dean Law & Collection Co ....
Back cover and 992

Page

Decker C L Co.....
Left top lines and 1067
Eastern Tailoring Co.....
Left bottom lines
Eastman Co The (Bkly).....
Bkly dept 290
El Reposo Sanitarium (Bkly)..
Left side lines and Bkly dept 292
Elite Laundry Co 1036
Emeryville Hardware Co .....
Right top lines and 8
Empire Foundry 1013
Endriss R C ..Left bottom lines
Enterprise Brewing Co (S F)..
Left top corner cards
Equitable Building Syndicate...
Right bottom lines
Fake George ....Left side lines
Farmers & Merchants Savings
Bank 6
Fawcett Walter B Co Back cover
Finney E James.....
Top stencil edge
Fireman's Friend Ins Co (S F)
Front cover
First National Bank .....
Right top lines and 5
First National Bank (Bkly)....
Bkly dept 1
First Trust and Savings Bank.. 6
Fisk Rubber Co The of N Y...
Left side lines
Frankfort General Ins Co (S F)
Left top lines
Franklin Engineering Co 1007
Frazier J V (Bkly)..Bkly dept 290
Frazier & Frazier .....opp 1052
Friedman M & Co (Bkly).....
Bkly dept 287
Fruitvale Mantel Co 1042
Gaddis C J .....opp 1052
Gier Theo Wine Co...Backbone
Girard Co The...Left top lines
Gorham Engineering Co 10
Graham's Riding Academy 1074
Griffin C P (S F) 1056
Grimm L E .....Left top lines
Gunn Realty Co..Left side lines
Hagen M S 1086
Halsey N W Co 6
Hampel's Bakery 977
Harrington & McInnis .....
Left side lines
Havens Wickham Inc .....
Right side lines
Heald's Business College (S F).
Backbone and opp 434

Page
Heintz Geo W ..... Right bottom lines
Henderson E J ..... Right bottom lines
Henderson Mnfg Co 1061
Hilo Amusement Devices..... 9
Home Investment Co ..... Left top lines and 1069
Homesite Realty Co (Bkly) ... Right side lines and Bkly dept 2
Hotel Crellin 1027
Hotel Oakland .....opp 464
Howard Company ..... Left bottom lines
Howden Robert 1043
Hunter Lumber Co (Bkly) .... Left top lines
Hunter R G 1056
Jackson Furniture Co ..... Right bottom lines
Jewett Josephine A (Bkly).... Okld dept opp 1052
Juster & Baird (Bkly) 3
Kaneen Dental Laboratory 1000
Kelly J R 1063
Kohler & Chase 1060
Kuss P N Co ..Right side lines
Kuss P N & Co.Right side lines
Lake Merritt Auto Painting Co 975
Laymance Real Estate Co .... Front cover right top corner cards and 12
Leckie-Abraham Title Co The.. Front cover
Lewis & Mitchell ..... Right and left side lines
McDaniel A C .....opp 1052
M B B California Post Card Co 1083
Massachusetts Bonding & Insurance Co (S F) ..... Right bottom lines
Maxwell Sales Agency ..... Right side lines
Mellish Fae V 1065
Melrose Nursery 1051
Merchants Collection Agency (S F).....Left bottom lines
Miller Grant D...Left top lines
Miller M Alvera 988
Miller & Company ..... Right bottom lines
Mills College .....opp
Mills P C (Bkly).....Bkly dept 291
Montgomery R J ..... Left top lines and 11
Moon Irma I .....opp 1052
Multigraphed Letter Co ..... Left bottom lines
Munro N F((Bkly)...Bkly dept 1
Mutual Realty Co ..... Right bottom lines
National Detective Service Co.. Left bottom lines
National Real Estate Journal.. Bkly dept 138

Page
Nelson F E 7
Newell Murdock Co (Bkly) ... Bkly dept 2
Ninth Street Stables 1040
North German Lloyd Steamship Co (S F).....Right side lines
Oakland Amulance Co 14
Oakland Bank of Savings..... 4
Oakland California Towel Co.. 686 and 1090
Oakland Commercial Club 15
Oakland Conservatory of Music Right top lines and 1049
Oakland Cremation Assn...opp 686
Oakland Electrical Co ..... Left top lines and 1008
Oakland Furniture Co ..... Right center cards
Oakland Hotel .....opp 464
Oakland Phonograph Co..... 1057
Oakland Real Estate Assn..... 1068
Oakland Title Insurance & Guaranty Co ....Front cover
Oakland Wire Works 1094
Occident Hardware Co ..... Right top lines and 8
Pacific Fuel & Building Material Co .....Left top lines
Pacific Mnfg Co Right side lines
Parish Frank A..Left top lines
Peart & Elkington Left side lines
Phoenix Iron Works 724
Phoenix Milling Co ..... Right top lines
Pierre's French Laundry 1036
Pioneer Wrecking Co 1094
Polk's Lumber Directory..... Back fly leaf
Polytechnic Business College opp 1078
Porter F F.....Front edge and 13
Provost A J 9
Ranche 747
Rice Geo F .....Back cover and 9
Rowe Gordon 971
St Mary's College .....opp 786
Saake 788
Sacred Heart School 1079
Schroeder H C...Left side lines
Schwab Printing Co..... 1064
Security Bank & Trust Co..... 7
Sindlar C H 978
Smith Bros .....Right top lines
Smith C A Lumber Co..... Back cover
Southern Pacific Co ..... Opp. inside back cover
Standard Photo Engraving Co.. Left bottom lines
Straub Mnfg Co 1042
Students Express and Transfer Co (Bkly).....Bkly dept 294
Subterranean Pure Water Co... Inside back cover

Page
Suburban Farms Co .....
Right side lines and 1011
Sunset Nursery 1051
Taft & Pennoyer Co.....
Left bottom lines
Tapscott E N Right bottom lines
Taylor Bros & Co .....
Left bottom lines
Taylor James P..Right top lines
Thiel's Detective Agency (S F) 1002
Thompson & Dooley (Bkly)....
Left side lines and Bkly dept 2
Torrance Marshall & Co (S F)
Right bottom lines and 7
Tribune Publishing Co.....
Right and left bottom lines
Truman Undertaking Co .....
Right top lines
Tucker W W Co.....Back cover
U C Express and Storage Co
(Bkly) .....Bkly dept 294
Union Savings Bank 7
United Advertising Co .....
Left top lines
United Transfer Co .....
Right bottom lines
University Apparatus Co (Bkly)
Bkly dept 247
Van De Mark W N 902

Page
Victor Combination Kitchen
Boiler Co..Left side lines and 10
Vulcan Fire Insurance Co ....
Front cover
Wakefield W H .....opp 1052
Warfel John W.....1046 and 1087
Weeks Mrs M P 1078
Weiss S.....Inside front cover
Werner Geo A (Bkly) .....
Bkly dept 272
West Coast Detective Agency
(S F).....Left side lines and 1003
Western Fuel Co...Back cover
Western Heavy Hardware Co.. 10
Whelton Andrew.Left side lines
White B C (Bkly) .....
Bkly dept 279
White Star Laundry .....
Bottom stencil edge
White Wallace Co .....
Right bottom lines
Whittier-Coburn Co (S F) ....
Left bottom lines and 1055
Williams J W 981
Wood E K Lumber Co .....
Right top lines
Yager Sheet Metal Works.....
Left side lines
Zellerbach Paper Co 1055

Fire Alarm Stations

1913

OAKLAND, CAL.

3 4th and Franklin Sts.
4 5th and Harrison Sts.
5 7th and Washington Sts
6 12th and Broadway Sts.
7 9th and Webster Sts.
8 14th and Webster Sts.
9 12th and Madison ts.
12 17th and Grove Sts.
13 19th and Telegraph Ave.
14 Sycamore and San Pablo Ave.
15 34th and Peralta Sts.
16 Sycamore St. and Telegraph Ave.
17 34th St. and Telegraph Ave.
17 36th St. and Telegraph Ave.
18 Lake and Jackson Sts.
19 21st and Broadway Sts.
21 7th and Wood Sts.
23 14th and Kirkham Sts.
24 10th and Campbell Sts
25 7th and Chester Sts.
26 7th and Adeline Sts.
27 10th and Kirkham Sts.
28 16th and Peralta Sts.
29 Campbell and Pacific Sts.
31 5th and Grove Sts.
32 3d and Filbert Sts.
34 7th and West Sts.
35 10th and Grove Sts.
36 14th and Market Sts.
37 21st and Market Sts.
38 12th and Adeline Sts.
39 18th and Adeline Sts.
41 17th Ave. and 14th St.
42 12th Ave. and 12th St.
43 8th Ave. and 17th St.
45 6th Ave. and 12th St.
46 5th Ave. and 10th St.
47 19th Ave. and 24th St.
48 13th Ave. and 24th St.
49 22d Ave. and 12th St.
51 1st and Webster Sts.
52 Third and Jackson Sts.
53 8th and Jackson Sts.
54 12th and Brush Sts.
56 16th and San Pablo Ave.
57 28th and Myrtle Sts.
58 Webster and Orchard Sts.
59 Oakland and Moss
61 14th and Washington.
62 9th and Broadway Sts.
63 20th and San Pablo Ave.
64 19th and Webster Sts.
65 2d and Jefferson Sts.
67 2d and Market Sts.
68 10th and Linden Sts.
69 4th and Brush Sts.
71 13th and Wood Sts.
72 34th and West Sts.
73 29th and Grove Sts.
74 28th and Adeline Sts.
75 San Pablo Ave. and Filbert St.
76 34th and Helen Sts.
78 15th and Castro Sts.
79 13th and Jefferson Sts.
81 Avon Place and Lister Ave.
82 4th Ave. and 16th St.
83 8th Ave. and 22d St.
84 11th Ave. and 19th St.
85 21st Ave. and 21st St.
86 23d Ave. and 17th St.
87 Park Ave. and 19th St.
89 21st Ave. and 27th St.
91 Vernon and Perkins Sts.
92 18th and West Sts.
93 9th and Pine Sts.
93 9th and Cedar Sts. Oil Works
94 23d and Webster Sts.
95 Milton and Market Sts.
96 24th and Grove Sts.
97 Lydia and West Sts.
98 7th and Filbert Sts.
112 17th and Telegraph Ave.
123 12th and Center Sts.
124 49th and Shattuck Ave.
125 Alcatraz and Regent St.
126 3d and Adeline Sts.
127 Shipyard at foot of Adeline St.
128 5th and Cypress Sts.
129 Brooklyn and Chicago
132 1st and Washington Sts.
134 4th and Washington Sts.
135 11th and Washington Sts.
136 10th and Clay Sts.
137 11th and Harrison Sts.
138 13th and Alice Sts.
139 65th and Telegraph Ave.
142 California Cotton Mills.
(Private— Foot of 22d Ave.)
143 28th Ave. and 11th St.
145 6th Ave. and 19th St.
146 1st Ave. and 12th St.
147 Hopkins and Haley St.
148 19th Ave. and 16th St.
149 23d Ave. and 14th St.
152 Adams Wharf foot of Jackson St.
153 Walsworth and risbie Sts.
154 Walsworth and Bayo Vista St.
156 Perry and Chetwood Sts.
157 Lee and Van Buren Ave.
158 Montecito and Bay Place.
159 Euclid and Van Buren Ave.
162 61st and Dover Sts.
163 42d and Webster Sts.
164 Hudson and Shafter Ave.
165 1st and Grove Sts.
(Electric Light Station, Private.)

167 1st and Linden Sts.
168 College Ave and Clifton.
169 Grand and Welden Sts.
172 13th and West Sts.
173 13th Ave. and 38th St.
174 Howe and Mather Sts.
175 Newton and Athol Aves.
176 26th and Chestnut Sts.
178 Lake Shore Blvd. and Walla Vista.
179 30th St. and Telegraph Ave.
182 4th Ave. and 28th St.
183 10th Ave. and 24th St.
184 11th Ave. and 28th St.
185 13th Ave. and 17th St.
186 10th Ave. and 15th St.
187 Kennedy and Canal Sts.
189 14th Ave. and 31st St.
193 17th and Wood Sts.
194 26th and Broadway Sts.
195 22d and Linden Sts.
196 Lake Shore Blvd. and Cottage Ave.
197 Lake Shore Blvd. and Rand Ave.
198 Grand and Elwood Aves.
213 17th and Franklin Sts.
214 20th and Franklin Sts.
215 22d St. and Telegraph Ave.
216 15th and Clay Sts.
217 7th and Jefferson Sts.
221 15th and Broadway Sts.
223 12th and Webster Sts.
224 10th and Franklin Sts.
225 7th and Franklin Sts.
235 36th and Market Sts.
236 16th and Filbert Sts.
241 8th and Union Sts.
251 2d and Harrison Sts.
261 Piedmont and Moss Aves.
263 Echo and Piedmont Aves.
264 40th St. and Piedmont Ave.
265 Broadway and Piedmont Ave.
267 Gilbert and Ridgeway Sts.
281 Montclair and Cleveland Sts.
283 King and Frederick Sts.
285 23d Ave. and 21st St.
319 46th and Market Sts.
321 43d and Grove Sts.
324 42d and Market Sts.
325 38th and Grove Sts.
326 Moss Ave. and Webster St.
327 40th St. and Telegraph Ave.
328 51st and Grove Sts.
329 59th and Grove Sts.
341 62d and Shattuck Ave.
342 College and Shafter Aves.
345 Broadway and Lawton Ave.
352 Sixth and Oak Sts.
361 56th St. and Telegraph Ave.
363 49th and Lawton Ave.
364 45th St. and Telegraph Ave.
365 59th St. and Shattuck Ave.
367 52d St. and Telegraph Ave.
368 Claremont and Forrest Ave.
369 62d St. and Telegraph Ave.
371 54th and Grove Sts.
372 Shattuck and Alcatraz Aves.
374 56th and Dover Sts.
375 Aileen and Genoa Sts.
376 52d and Genoa Sts.
412 59th and Adeline Sts.
413 60th and Lowell Sts.
415 60th and Idaho Sts.
451 58th and San Pablo Ave.
452 56th, between Park and Lowell Sts.
461 63d St. and San Pablo Ave.
512 25th Ave. and 23d St.
513 Fruitvale Ave. and 10th St.
514 35th Ave. and 14th St.
516 35th Ave and Bray Ave.
517 38th Ave. and 14th St.
518 Fruitvale Ave. and Boulevard.
519 Fruitvale Ave. and Davis St.
521 Fruitvale Ave. and Hopkins St.
523 Peralta Ave. and Galindo St.
524 School and Champion Sts.
526 School and Laurel Ave.
527 35th Ave. and Galindo St.
528 38th Ave. and Boulevard.
529 38th Ave. and Brookdale Ave.
531 High St. and Boulevard.
532 45th Ave. and 14th St.
534 47th Ave. and 14th St.
536 47th Ave. and Boulevard.
537 52d Ave. and 14th St.
538 52d Ave. and 10th St.
539 55th Ave. and 14th St.
541 Seminary Ave. and 14th St.
542 69th Ave. and 14th St.
543 81st Ave. and 14th St.
546 88th Ave. and 14th St.
547 98th Ave. and 14th St.
548 47th Ave. and Congress St.
549 55th Ave. and 17th St.
561 Fairview Way and Seminary Ave.
562 73d Ave. and Rudsdale St.
564 73d Ave. and Weld St.
567 83d Ave. and Birch St.
568 89th Ave. and Plymouth St.
569 27th Ave. and Boulevard.
571 Fruitvale Ave. and 14th St.
572 27th Ave. and 14th St.
573 41st Ave and Carrington Ave.
574 40th Ave and Agua Vista
575 38th Ave and Penniman Ave.

Oakland Alterations, Removals, Etc.

RECEIVED TOO LATE FOR REGULAR INSERTION

Alhambra Natural Mineral Water Depot 4th cor Fallon
Allen Chas F pres Contractors' and Builders' Supply Co r Hotel St Mark
Armour & Barber (G J Armour John Barber) fish Hollis cor Peralta

ARNS RICHARD A
(Spain & Arns) 301 Woodward Bldg 1444 San Pablo av r Hotel Savoy Phone Lakeside 2960

Bamford Fred I associate librarian Okld Free Library r Hotel Oakland
Beardslee F W mngr Vim Motion Picture Co r Key Route Inn
Bee Edw L bicycles 1714 San Pab av r 635 61st
Berg & Kelley undertakers 2420 Webster
Bernard Jos barber 3452 E 14th
Blakeley Geo J prin Okld Business College r St George Hotel
Bouquet John E (Bouquet & Moran) r Richmond
Bouquet & Moran (J E Bouquet J J Moran) real est 410 First Natl Bank bldg
British Californian (Periodical) C B Sedgwick mngr 396 10th
Byrne Sales Co R F George mngr investments 1121 Washn
Capaiu Margaret F gowns Sherman Clay & Co bldg r 474 Hardy
Carroll Ed J bicycles 1806 San Pab av r 780 16th
Chavez Antone hlpr Jersey Milk C & B Co r 695 37th
Chavez Antone F hlpr Jersey Milk C & B Co b 695 37th
Collins P Parks (Savage & Collins) r Albany
Commercial Union Assurance Co (Ltd) J H Troy agency 481 11th phone Oak 7858
Contractors' and Builders' Supply Co Chas F Allen pres A Haagenson sec-treas mnfrs and distributors of sash doors moulding etc 5th and Cypress
Deshayes Mme M dyeing 2637 E 27th

EASTERN BROKERAGE CO
Money Loaned on Household Furniture Pianos Warehouse Receipts and Other Securities Rooms 1-2 1225 Broadway (See inside back cover)

Elwell Frank D v-pres Mervy-Elwell Co r 4710 Fair
Fowler Ezra S mngr Fowler Realty Co r San Leandro

FOWLER REALTY CO
Ezra S Fowler Mngr Farm Lands City Property Exchanges and Investments 311-312-313 Pantages Bldg

Gallagher Cedric L mach b 2424 Foothill blvd
Gallagher Saml J passenger dept S P Co r 2424 Foothill blvd

GERMAN-AMERICAN LOAN COMPANY
Donald Springer Mngr 202 Blake Blk Phone Okld 2617

Goodfellow Wm S died Apr 2 1913
Haagenson Adolf sec-treas Contractors' and Builders' Supply Co r 632 Valle Vista av
Harbaugh Rev Herbert W pastor Golden Gate Presbyterian Church
Hughes Inghram art goods 593 15th r 3846 Charles
Igali Svetozar farmer r 3032 Adeline
Jacobs Alex printer 904 Bway r 1026 Webster
McConnell Mrs Margaret r 1974 83d av
Metropolitan Laundry Co 14th cor Kirkham
Meyer Al J (Beyer Bicycle Co) rms Y M C A
Meyer Bicycle Co (A J Meyer) 1904 San Pab av
Moyer Mahlon N ins r 1036 E 19th
Oakland Business College G J Blakeley pres 1020 Bway
Petersen & Nelson (Peter Petersen R J Nelson) saloon 907 Bway

REILLY PHILIP
District Manager Pacific Coast Casualty Co Real Estate and Insurance 904 Broadway Phone Okld 3670 r 1321 91st av

Roland Eugene R lawyer 307 Coml bldg b 1549 Harrison

ROSLING DAVID E
Real Estate and Investments Notary Public with United Home Builders 1762 Broadway Phone Okld 295, r 305 Juana av San Leandro

Ryan Jas A solr R L Polk & Co r 1180 53d

St Andrew's Society 1115 Webster

Savage Thos C (Savage & Collins) r Ala

Savage & Collins (T C Savage P P Collins) real est 515 11th

Sawyer Geo (Sawyer & White) r Hotel St Mark

Shaw Emma M r 634 Merrimac

Simmons Clyde C motorcycles 1924 San Pab av r 3833 Clarke

Smith Frank B carriage painter 1977 Bway r 947 44th

Spich Ralph G dept mngr Frank K Mott Co r 635 36th

Stensgaard Chas A r 2112 73d av

Vim Motion Picture Co F W Beardslee mngr 508 Syndicate bldg

White Albert W (White & Sawyer) 1021 Bway

White & Sawyer (A W White Geo Sawyer) saloon 1021 Bway

BERKELEY

Bardellini Emil lawyer r 2563 Hearst av

Fulmer F lab r 1062 Stannage av

Hewitt Jessie tchr r 2241 Pied av

Hortenstern J emp SF-O T Rys r 1626 6th

Merrilees F M stdt Poly Coll of Eng r 2916 Grove

Murphy J L stdt b 119 Alvarado rd

Nosko Stephen tanner Manasse-Block Tanning Co r 1508 5th

Patterson Harry S acct r 2215 Stuart

Ransford Wm lineman S P Co r Linemen's Headquarters

ALAMEDA

Green Albert D clk r 1343 Fernside blvd

Green Alphonse C insptr r 1220 Union

Green Aug C foreman r 1919 Minturn

Green Marietta (wid J Henry) r 1325 Versailles av

Greifenstein Leo bartndr r 2527 Lincoln av

Woodburn J lab Elec Dept S P Co r 1526 4th

POLK-HUSTED DIRECTORY CO'S
OAKLAND CITY DIRECTORY
1913

Miscellaneous Information

CITY OFFICERS

Phone Okld 1352

(All Offices located City Hall Annex unless otherwise noted)

Mayor and President of the Council of the City of Oakland—Frank K Mott

(Five Commissioners comprising the Council of the City of Oakland)

Commissioner of Public Affairs—Frank K Mott

Commissioner of Public Works—Harry S Anderson

Commissioner of Streets—William J Baccus

Commissioner of Revenue and Finance —John Forrest

Commissioner of Public Health and Safety—F C Turner

Council meetings daily at 11 a m except Saturdays, Sundays and legal holidays. Nominating Municipal Election—third Tuesday in April, 1913, and on third Tuesday in April every second year thereafter

General Municipal Election on third Tuesday after Nominating Municipal Election

Auditor and Assessor—Geo E Gross

Building Inspector—John F Towle

Chief of Fire Department—N A Ball—City Hall

Chief of Police—W J Petersen—City Hall

City Attorney—Ben F Woolner

City Clerk—Harold E Magill

City Engineer and Supt of Streets—Perry F Brown

Expert and Price Expert—L G Jordan

Health Officer—E N Ewer

License Inspectors — Walter Taylor Frank Galmarino

Market and Food Inspector—R A Archibald

Poundmaster—Julius Abel 26th cor Peralta

Purchasing Agent—J W Nelson

Superintendent of Electrical Dept—Geo R Babcock

Supervising Architect—J J Donovan Security Bank bldg

Treasurer and Tax Collector—Edwin Meese

Wharfinger—Jerome B Greer Franklin St wharf

Board of Education—Dr A S Kelly F B Cook Calvin M Orr Pres Harry L Boyle Annie Florence Brown M R Bronner and John Forrest member of City Council and ex-officio member of the Board of Education A L Hannaford Sec J W McClymonds Supt A C Barker Bus Mngr

Civil Service Board—Harrison S Robinson Pres; B H Pendleton and L N Cobbledick William S Cox Sec Frank Colburn Asst Sec

Board of Library Directors—Frank M Parcells William S Baxter James W Evans Sam Bell McKee and Cary Howard Chas S Greene Sec and Librarian C P Wilcomb Curator of Museum

Board of Playground Directors—Arthur G Tasheira Cora Jones Herman Kower Ethel Moore and Albert W Palmer George E Dickie Sec B H Paul Asst Sec

Board of Park Directors—Walter G Manuel Pres; J P Edoff Wilson S Gould Henry Vogt Sec Malcolm Lamond Supt of Parks

Board of Woodyard Directors—Rev E P Dempsey Mrs Frances Lemon Abraham Jonas R A Leet A E Caldwell Sec Okld Bank of Savings Bldg W S Goodrich Supt of Yard 366 6th

POLICE COURTS

Court Officer—John Murray

Dept 1

Judge—Mortimer Smith

Prosecuting Attorney—Ezra W Decoto

Clerk—Fred L Donahue

Bailiff—Harry Gilbert

Official Court Reporter—Eugene Van Court

Dept 2

Judge—George Samuels

Prosecuting Attorney—Wm J Hennessey

Clerk—Edw P Talbott

Bailiff—Jas F Flynn

Official Court Reporter—Irving Magnes

FIRE DEPARTMENT

See page 341.

COUNTY OFFICERS

Court House w s Bway bet 4th and 5th Phone Oakland 847 (Private Exchange Connecting All Departments)
Assessor C F Horner Court House
Auditor E F Garrison Hall of Records
Board of Education Teachers' Library Room Hall of Records
Board of Supervisors Hall of Records Members of the Board D J Murphy 1st District W B Bridge 2d District J M Kelly 3d District F W Foss 4th District John F Mullins 5th District.
Clerk John P Cook Hall of Records
Coroner Chas L Tisdale 536 18th
Detention Home 419 19th
District Attorney W H L Hynes Court House Phone Okld 1678
Emergency Hospital Franklin bet 4th and 5th
Expert and Purchasing Agt John M Sabin Hall of Records
Horticultural Commission J Fredk Seulberger 414 14th
Infirmary San Leandro C A Wills Supt Jail Washn se cor 5th
Official Reporters Superior Court Court House Chas F Whitton J H W Riley J Spencer Riley Hervey Darneal Frank T Thompson Richd S Stockton
Probation Officer Christ Ruess 419 19th
Public Administrator H B Mehrmann Security Bank bldg
Receiving Hospital Franklin bet 4th and 5th
Recorder G W Bacon Hall of Records
Sheriff Frank Barnet County Jail
Superintendent of Schools Geo W Frick Hall of Records
Superior Judges T W Harris Wm H Waste Wm H Donahue Wm S Wells Everett J Brown F B Ogden Court House
Surveyor Perry A Haviland Court House
Tax Collector Jas B Barber Court House
Treasurer M J Kelly Hall of Records

CHAMBER OF COMMERCE

13th and Harrison Sts Phone Okld 177-178

OFFICERS AND DIRECTORS.

President .....W. E. GIBSON
First Vice-President.....W. W. KEITH
Second Vice-President.....A. H. IRVING
Treasurer.....CHARLES J. HEESEMAN
Secretary .....A. A. DENISON
Assistant Secretary.....D. H. BRADLEY
Financial Secretary GEORGE H. MASON

DIRECTORS.

Jules Abrahamson	W. W. Keith
H. C. Capwell	F. A. Leach Jr.
Charles L Trabert	W. S. Mackay
W. E. Gibson	Victor H. Metcalf
Theodore Gier	Roland L. Oliver
Charles J. Heeseman	George C. Pardee
G. W. Hatch	J. W. Phillips
A. H. Irving	George E. Randolph
H. K. Jackson	G. B. Waddell
A. Jonas	W. A. Wann

Henry Wieking

CHAIRMAN OF COMMITTEES.

Abrahamson, Jules .....Building
Capwell, H. C....Associated Chambers of Commerce
Trabert, Charles L. .....Membership
Gibson W. E. .....President
Gier, Theo. .....Exhibit
Heeseman, Charles J. .....Treasurer
Hatch, G. W.....Trade and Commerce
Irving, A. H. .....Manufacturing
Jackson, H. K., Railroad and Transportation.
Jonas, A. .....Traffic Bureau
Keith, W. W...—Hospitality and Entertainment.
Leach, F. A. Jr., Publicity and Advertising
Mackay, W. S. .....Finance
Metcalf, V. H. .....Municipal Affairs
Oliver, R. L. .....State Highways
Pardee, Geo. C. .....Legislation
Phillips, J. W.. Co-operation of Commercial Organizations.
Randolph, George E. .....Executive
Waddell, G. B. .....Rivers and Harbors
Wann, W. A. .....House and Library
Wieking, Henry...Wholesale and Jobbing
Kayser, E. C.....Progress and Prosperity

MEETINGS OAKLAND CHAMBER OF COMMERCE.

Second and fourth Tuesdays, 10:30 a. m. —Board of Directors.
First and third Tuesdays, 1:30 p. m.—Executive Committee.
Friday evenings, 8 p. m.—Progress and Prosperity Committee.
First and third Thursdays, 8 p. m.—Manufacturers' Committee.

OAKLAND COMMERCIAL CLUB.

Headquarters — Mezzanine Floor, Hotel Oakland.
President .....HARMON S. BELL
First Vice-Pres. .....M. J. LAYMANCE
Second Vice-Pres.....A. S. LAVENSON
Acting Secretary.....D. E. PERKINS
Treasurer .....C. J. HEESEMAN

DIRECTORS.

E. B. Bull	Chas. L. Smith
C. F. Gorman	W. H. Weilbye
W. W. Keith	T. W. Bell
J. H. King	O. E. Hotle
Leslie F. Rice	D. E. Perkins
D. L. Aronson	L. Richardson
F. W. Bilger	E. N. Walter
F. W. Leavitt	

UNITED STATES POST OFFICE

Oakland Cal.

U S Postoffice Building—Broadway se cor 17th

OFFICE HOURS.

	Open	Close
General Delivery Window ...	7 a m	8 p m
Stamp and Box Windows ...	8 a m	6 p m
Money Order Department ...	9 a m	5 p m
Postal Savings Bank	9 a m	5 p m
Saturday till 9 p m		
Registry Department	8:30 a m	6 p m
Special Delivery Department.	7 a m	11 p m
Sundays		

General Delivery and Carriers' Window (Main Office and Stations) 10 a m to 11 a m
Money Order and Registry Department closed all day

Stamps on sale at all hours at Main Office

Holidays

One delivery by carriers

General Delivery (Main Office and Stations) 7 to 11 a m

Money Order and Registry Department and Postal Savings Bank closed all day

Stamps on sale at all hours at Main Office

STAFF AT THE OAKLAND, CAL., POSTOFFICE

Broadway cor 17th Postmaster Paul Schafer Asst Postmaster William W. Robson Supt of Delivery Simon P Wagner Supt of Mails Ralph J Faneuf Cashier Arthur L Martin Finance Clerk Guy T Gould Foreman Registry Division Genevieve T White Supt of Money Order Division and Postal Savings Bank Moltke A Schafer

Carrier Stations.

Station A—715 Peralta E H Coe clk in charge

Station B—1150 E 12th Eugene Colby supt

Emeryville Branch 40th and San Pab av J J Gobeil clk in charge

Station D—406 8th J A Colquhoun supt

Station E—4906 Tel av M M Selzer clk in charge

Fruitvale Station—3103 E 14th W S J Stephens clk in charge

Station G—9423 E 14th Miss C G Van Arsdale clk in charge

Piedmont Station—4123 Piedmont av H F Kenworthy clk in charge

Numbered Stations

Station 1—3435 Frtvl av Cora E Mount clk in charge

Station 2—1256 23d av Walter S Britt clk in charge

Station 3—932 7th A L Leber clk in charge

Station 4—14th and Clay (Taft & Pennoyer) C G Monroe clk in charge

Station 5—663 E 12th Chas Morgenroth clk in charge

Station 6—14th and Franklin W H Johnston clk in charge

Station 7—460 7th W P Wheeler clk in charge

Station 8—1450 7th H A Glines clk in charge

Station 9—1626 7th A E Holst clk in charge

Station 10—Bacon Block Retta Bishop clk in charge

Station 11—2579 San Pab av R J Craker clk in charge

Station 12—3652 Tel av Chas F Stickney clk in charge

Station 13—1748 7th Dr H Gonsalves clk in charge

Station 14—5902 San Pab av F S Klinkner clk in charge

Station 15—1963 San Pab av Frank M Teass clk in charge

Station 16—2247 23d av Wm D Gifford clk in charge

Station 17—2648 38th av Geo B Flint clk in charge

Station 18—4705 E 14th P Taylor clk in charge

Station 19—840 14th J H Cheatham clk in charge

Station 20—436 E 18th Alex Birck clk in charge

Station 21—3234 Boulevard av Mrs Edith Bridges Young clk in charge

Station 22—6398 Tel av Oscar McCracken clk in charge

Station 23—48 E 12th Stanley Blaustein clk in charge

Station 24—1400 14th Thos Scozzfava clk in charge

Station 25—7229 E 14th Chas M Chandler clk in charge

Station 26—8437 E 14th Winifred S McCullough clk in charge

CEMETERIES.

See page 987.

COLLEGES AND PRIVATE SCHOOLS.

See page 992.

CLUBS.

See page 991.

HOSPITAL AND HOMES

See pages 1025 and 1026.

PUBLIC SCHOOLS.

BOARD OF EDUCATION (County)

C L Biedenbach Pres P M Fisher F S Rosseter Wm McDonald Geo W Frick County Supt and Sec Hall of Records.

BOARD OF EDUCATION (City)

Calvin M Orr Pres John W McClymonds Supt A C Barker Business Mngr A L Hannaford Dept Supt and Sec City Hall Annex 1728 Broadway.

OFFICE HOURS FOR SCHOOL BUSINESS.

Harry L. Boyle—1st, 2d, 3d and 4th Thursdays, 7 to 8 p. m. Office—Board of Education, 1728 Bway.

Miss Annie Florence Brown—Tuesdays and Thursdays, 4 to 5 p. m. Office—Board of Education, 1728 Bway.

M R Bonner—Tuesdays and Fridays, 430 to 6 p. m. Office—Board of Education, 1728 Bway.

F B Cook—Thursdays, 5 to 6 p m. Office—Board of Education, 1728 Bway.

John Forrest—Daily, except Saturdays, at office of Commissioner of Finance and Revenue, City Hall Annex, 1728 Bway.

Dr A S Kelly—Daily, 2 to 4 p. m. Office First Natl Bank bldg.

Calvin M Orr—President Board, Mondays and Fridays, 4 to 5 p. m. Office—Board of Education, 1728 Bway.

STANDING COMMITTEES.

Rules and Regulations—Directors Boyle (chairman), Bronner and Cook.

Elementary Schools — Directors Brown (chairman), Boyle and Kelly.

Grounds, Buildings and Equipment—Directors Cook (chairman), Kelly and Bronner.

High Schools—Directors Kelly (chairman) Brown and Cook.

Finance and Revenue—Directors Bronner (chairman), Cook and Boyle.
John Forrest, Commissioner of Revenue and Finance, ex-officio member of all committees.

Hays School—Morgan rd, Louise Schaerer tchr.
Highland School—A st and Highland av, David Williams prin.
Intermediate School No 1 (Swett School) —12th av cor E 19th, I D Martin prin.

MILLS COLLEGE

The only College on the Pacific Coast exclusively for young women. Chartered by the State of California and controlled by a strong Board of Trustees.

It is no longer necessary for the young women graduating from our High Schools to go to the distant East in order to attend a first-class College for women. (See other side.)

tray prin.
Grant Annex—Perry and Van Buren, Anna M Richardson prin.
Harrison School—4th and Harrison, Harriet M Mullen prin.

Lathrop, Helen, chf document dept.
Overstreet, Emily H, chf municipal ref dept.
Thomas, Mabel W, chf of branch dept.
Nye, Lucie, asst branch dept.

Stamps on sale at all hours at Main Office

Holidays

One delivery by carriers

General Delivery (Main Office and Stations) 7 to 11 a m

Station 19—840 14th J H Cheatham clk in charge

Station 20—436 E 18th Alex Birck clk in charge

Station 21—3234 Boulevard av Mrs Edith Bridges Young clk in charge

MILLS COLLEGE

OAKLAND FOR WOMEN CALIFORNIA

Chartered in 1885. Located among the beautiful hills in the suburbs of Oakland, California. Grounds comprise 150 acres, beautified by two running streams, avenues of trees, palms and rose gardens. Twelve buildings well furnished. A faculty of thirty-eight members includes graduates from Mount Holyoke, Wellesley, Radcliffe, Bryn Mawr, Stanford University, State Universities of Wisconsin and California (some with graduate degrees from this country, Germany or France); also teachers of music and painting.

Full collegiate courses leading to degrees. Entrance and graduation requirements equivalent to those of Stanford and University of California. High standards of scholarship and character maintained. Training fits students for teaching regular lines of academic work, and offers special advantages for music, art, library study and home economics. Well equipped laboratories for science. Special attention to health of students. Modern gymnasium thoroughly equipped. Outdoor life and amusements in the ideal California climate. Christian though undenominational. Alumnae in every city on the Pacific Coast. Semesters open in August and January.

President, LUELLA CLAY CARSON, A. M., Litt. D., LL. D.

For catalogue address Registrar, Mills College P. O. California.

To reach Mills College direct from San Francisco, leave San Francisco via Key Route boat and change to Twelfth and Broadway cars for Oakland. Take Mills College cars from Thirteenth and Broadway.

Station 16—2247 28th av Wm D Gifford clk in charge

Station 17—2648 38th av Geo B Flint clk in charge

Station 18—4705 E 14th P Taylor clk in charge

(chairman), Boyle and Kelly.

Grounds, Buildings and Equipment—Directors Cook (chairman), Kelly and Bronner.

High Schools—Directors Kelly (chairman) Brown and Cook.

Finance and Revenue—Directors Bronner (chairman), Cook and Boyle.
John Forrest, Commissioner of Revenue and Finance, ex-officio member of all committees.

CALENDAR.

For the year ending June 30, 1913.

Regular meetings of the Board of Education are held on the first, second, third and fourth Mondays of each month at 5 p. m., and the first, second, third and fourth Thursdays at 7:30 p. m.

Fiscal year begins July 1, 1912.

First term begins Monday, August 19, 1912.

First term ends Friday, Jan. 31, 1913.

Second term begins Monday, February 3, 1913.

Second term ends Friday, June 27, 1913.

SCHOOLS.

Bay School—62d and San Pab av, T O Crawford prin.
Beulah School—Tompkins av n of Wilkie, Mrs Marie Millzner, tchr.
California College School—E 28th and 13th av, Rose Ward, prin.
Campbell School—Grove bet 4th and 5th, M M Campbell prin.
Central Evening School—12th and Grove, C N Shane, prin.
Clawson School—Magnolia bet 32d and 34th, Julia E Colby prin.
Clawson Evening School—32d cor Magnolia, True Van Sickle, prin.
Cleveland School—277 Cleveland av, Kate C Morris, prin.
Cole School—10th and Union, S P Meads prin.
Dewey School—37th av and Washn, J C Hammel prin.
Durant School—28th nr Grove, S G S Dunbar prin.
Elmhurst School—Jones and Cherry, Paul Martin prin.
Emerson School—48th and Webster, J A Vergon prin.
Emeryville Dist Public School—41st bet San Pab av and Adeline.
Evening School of Technical Drawing—12th nw cor Market, Goddard Gale, prin.
Franklin School—9th av bet 15th and 16th, Geo Edgar prin.
Fremont High School—Foothill blvd and 46th av, F S Rosseter prin.
Frick W P School—Foothill blvd and 72d av, J F Seaman prin.
Fruitvale No 1 School—Boston and School, Alice J Swasey prin.
Fruitvale No 2 School—Fruitvale and Tallant, W D Spencer prin.
Fruitvale No 3 School—Penniman av and Short, Alice V Baxley prin.
Garfield School—E 17th and 23d av Mrs Ellen Gibbs prin.
Garfield Annex—26th av and E 9th, Emma G Kane prin.
Garfield Evening School—E 17th and 23d av, A E Carter prin.
Grant School—29th and Bway, H C Petray prin.
Grant Annex—Perry and Van Buren, Anna M Richardson prin.
Harrison School—4th and Harrison, Harriet M Mullen prin.
Hays School—Morgan rd, Louise Schaerer tchr.
Highland School—A st and Highland av, David Williams prin.
Intermediate School No 1 (Swett School)—12th av cor E 19th, I D Martin prin.
Lafayette School—West bet 17th and 18th, C F Gulick prin.
Laurel School—Kansas nr Redwood rd, W D Forbes prin.
Lincoln School—10th and Alice, Wm M Greenwell prin.
Lockwood School—E 14th and 68th av C H Greenman prin.
Longfellow School—Market bet 39th and Apgar, J C Gilson prin.
Manual Training and Commercial High School—Twelfth and Market, P M Fisher prin.
Manzanita School—26th and 24th av, J C Lane Jr prin.
Melrose School—52d av and E 14th G E Mortensen prin.
Melrose Evening School—46th av cor Foothill blvd, E F Dyer prin.
Melrose Heights School—Ygnacio and Congress, Geo L Sackett prin.
Oakland High School—12th and Jefferson, C E Keyes prin.
Peralta School—Alcatraz nr Telegraph av, Mrs E A Wilson prin.
Peralta Annex School—Claremont av cor College av, Miss R. McClellan prin.
Piedmont School—Piedmont and Echo avs, R S Wheeler prin.
Prescott School—Campbell bet 9th and 10th, J E Addicott prin.
Prescott Evening School—9th and Campbell, L K Fraser prin.
School No 42—Division and Park, Lucy D Forsyth tchr.
Sequoia School—Lincoln and Scenic avs, Miss I M Hammond prin.
Swett Annex School—13th av and E 38th, C B Crane prin.
Tompkins School—5th and Linden, A E Walton prin.
Washington School—61st and Shattuck av, C E Hudspeth prin.
Washington Annex School—54th and Adeline, Mrs M E Hawkins tchr.

OAKLAND FREE LIBRARY

DIRECTORS OF OAKLAND FREE LIBRARY AND BRANCHES.

Greene, Chas S, librarian
Bamford, Frederick I, associate librarian.
McConnell, Inez G, sec to librarian.
Schaufler, Elsie, accession and order asst.
Louderback, Carrie K, chf of cir dept.
Stetson, Edith O, 1st asst cir dept.
Jones, Katherine D, 1st asst reg dept.
Kemp, Linda A, asst cir dept.
Robison, Thelma R, asst cir dept.
Whitten, Kate L, 1st asst ref dept.
McKinnon Lillian P, asst ref dept.
Ledert, Elsie W, asst ref dept.
Fenton, Jennie M, cataloguer.
Ransome, Grace, asst catalogue dept.
Lathrop, Helen, chf document dept.
Overstreet, Emily H, chf municipal ref dept.
Thomas, Mabel W, chf of branch dept.
Nye, Lucie, asst branch dept.

Browne, Florence E, chf of childrens' dept.
Miller, Lila C, asst children's dept.
Hibberd, Edith A, chf magazine room.
Bangs, Geoffrey, evening curator magazine room.
Slattery, Elizabeth, chf of bindery dept.
Pratt, M B, asst bindery dept.
Griffin, Margaret, asst bindery dept.
Rodgers, Marguerite E, substitute.
Barmby, Mary, chf county dept.
Baird, Jean D, 1st asst county dept.
Robson, A Laura, asst county dept.
Jerome, Ethelbert, asst county dept.
Schaufler, Louise A, substitute.
Davies, Emma P, substitute.
Morgan, Nettie V, substitute.
McClure, Mary E, substitute.
Kower, Elsa A, substitute,
Everett, Florence G, substitute.
Alexander, Leona M, substitute.
Selfridge, Janet, substitute.
Bishop, Clara N, substitute.
Fender, Marion E, substitute.
Perrin, E A, janitor.
Ellsworth, John C, asst janitor.
Shelley, Wm L, asst janitor.

Branches:

Newspaper Room——636 13th; Minnie C Shreve, curator; Andrew S Hastings, evening curator.
Alden—5132 Tel av; Margaret W Baird, librarian; Winifred M Handley, asst.
Allendale Deposit Station—3034 Liese av, Geo B Flint, attdt.
East Oakland—1151 E 12th; Mrs Elizabeth Ross, librarian; Nina Hoots, asst.
Elmhurst—9040 E 14th; J Isabel Curtis, librarian; Leona Hoots, asst.
Fruitvale—2929 E 14th; Mary Masterson, librarian; Beulah Masterson, asst.
Golden Gate—5996 San Pablo av; Estella P Mincher, librarian; Esther Bryant, asst.
Melrose—1421 46th av; Mrs Harriet M Hill, librarian; May Brandon, asst.
North Oakland—3424 San Pab av; Alice Armstrong, librarian; Katherine Gray, asst.
Piedmont Avenue—3975 Pied av; Ruth L Terpening, librarian; Jane M Williams, asst.
Twenty-Third Avenue—1535 23d av; Mrs Ida M Sterling, librarian.
West Oakland—712 Peralta; Edith A Burges, librarian; Ethel M McKinnon, asst.

MUSEUM.
1426 Oak.

C P Wilcomb, curator; Mrs D W deVeer, asst; Marie Kelton, stenographer; Chas A Hill mech; George P Kehoe, watchman; Mrs Eliza Boyne, attdt.; Reuben T Hill, substitute.

ALAMEDA COUNTY BRANCHES

Branch Attendant Address

Altamont, Mrs Tom M Egan, Altamont.
Alvarado, Albert Norris, Alvarado.
Alviso, Viola George, Alviso.
Centerville, Mabel Yates, Centerville.
Decoto, T S Fereira, Decoto.
Haywards, Mrs Elizabeth Creelman, Haywards.
Irvington, Josephine Blacow, Irvington.
Livermore, Myrtle Harp, Livermore.
Mission San Jose, Dr T A Nichols, Mission San Jose.
Mount Eden, Sophie Engelund, Mt Eden.
Newark, Mabel Fowler, Newark.
Niles, Mrs S E Runckel, Niles
Pleasanton, Mrs S A Young, Pleasanton.
San Lorenzo, Mrs M E Brommage, San Lorenzo.
Sunol, Mary Buttner, Sunol.
Warm Springs, Jos Brown, Warm Springs

CHURCHES.

All services in the various churches are held at the usual hours. For the pastors' residence address of the respective churches see alphabetical list of names.

ADVENTISTS.

California Conference of Adventists—2201 Tel av. E W Farnsworth, pres; Claude Conrad, sec-treas.
Pilgrim Advent Christian—813 33d. Rev F W Shattuck, elder.
Twenty-Fifth Street—531 25th.
Twenty-Third Avenue—2306 23d av.

BAPTIST.

Beth Eden (colored)—w s Filbert bet 7th and 8th. Rev S W Hawkins, pastor.
Bethany—Penniman av nr 35th av.
Calvary—West nr 12th. Rev Jay Pruden, pastor.
Claremont—Alcatraz av n w cor Benvenue av.
Elmhurst—90th av nw cor Holly, Rev T W Harris, pastor.
First—Telegraph av n w cor Jones. Rev W K Towner, pastor.
First Danish Norwegian—Twenty-fifth av nr E 14th. Rev A Dahl, pastor.
First Swedish—Magnolia s e cor 10th. Rev B L Carlton, pastor.
Golden Gate—Park sw cor 54th, Rev G Martell, pastor.
Melrose—47th av cor Bond. Rev F M Archer, pastor.
North Oakland—s s 29th nr San Pablo av Rev T M Davis pastor.
South Berkeley—775 65th.
Tenth Avenue—Tenth av n e cor E 14th. Rev Orville Coats, pastor.
Twenty-third Avenue — Twenty-third av nw cor E 17th, Rev Wm C Spencer, pastor.
Chinese Mission—316 5th.

CHRISTIAN.

First—Grand av cor Webster. Rev T A Boyer, pastor.
Fruitvale Christian—Fruitvale av and E 23d. Rev Robt L McHatton, pastor.

CHRISTIAN SCIENTIST.

Reading Room 414 13th

First Church of Christ, Scientist—Franklin nw cor of 17th.
Second Church of Christ, Scientist—3410 Elm.
Third Church of Christ, Scientist—Masonic Hall, E 14th sw cor 34th av.
Fourth Church of Christ, Scientist—Masonic Temple, 8th av and E 14th.
Fifth Church—I. O. O. F. Hall, E 14th and 92d av.
Sixth Church—250 41st.

CONGREGATIONAL.

Boulevard—2407 Fairview way.
First—Clay n w cor 12th. Rev Herbert A Jump, pastor, Rev R F Carter, asst pastor.
Fourth—Grove sw cor 36th. Rev A J Kennedy, pastor.
Fruitvale—Fruitvale av nw cor E 16th. Rev E A Roys, pastor.
Grace—71st av ne cor Rudsdale.
Japanese Independent—552 Sycamore. Rev K Kodaira, pastor.
Myrtle Street—1420 Myrtle. Rev J B Orr, pastor.
Olivet—5517 College av. Rev Benj Gould, pastor.
Pilgrim—8th av bet E 15th and E 16th. Rev E E Youst, pastor.
Plymouth—Howe nr Moss av. Rev Albert W Palmer, pastor.
Second—Peralta cor 10th.
Swedish Evangelical Mission—1219 Filbert Rev A G Samuelson, pastor.
Swedish Mission—5135 Ygnacio.
Ward Memorial Chapel—Ford se cor Derby. Rev Emanuel Hoskins, pastor.
Chinese Mission—264 8th.

EPISCOPAL.

All Saints—Plymouth s w cor 96th av.
Chapel of the Good Samaritan—9th n e cor Oak. Rev Alex Allen, rector.
Church of the Advent—12th av se cor E 18th. Rev W H Wheeler, rector.
Holy Innocents' Chapel—Shattuck av bet 54th and 55th. Rev Saml Mills, vicar.
Randolph Memorial Mission—1546 6th. Rev E W Couper, rector.
St Andrew's—12th ne cor Magnolia.
St Augustine's Mission—8th s w cor Grove. Rev R D Wallace, rector.
St John's—8th sw cor Grove. Rev Edw Everett, rector.
St Paul's—Montecito av ne cor Bay pl. Rev R F Hart, curate.
St Peter's Chapel—5723 Shafter av. Rev Edgar F Gee, rector.
St Philip's Mission—Nicol av s e cor Capp. Rev M D Wilson, rector.
Trinity—Telegraph av s w cor 29th. Rev Clifton Macon, rector.
Chinese Mission—338 5th.

FRIENDS.

Friends Church—52d se cor West. Rev Levi Gregory, pastor.

HEBREW.

Beth Abraham Congregation—424 Harrison. Rev B Garfinkle, rabbi.
Beth Jacob Congregation—Castro n e cor 9th.
First Hebrew Congregation—12th n w cor Castro. Rev M Friedlander, rabbi.

LATTER DAY SAINTS.

California Mission Headquarters——779, 16th. Rev J E Robinson, Pres.
Reorganized Church of Jesus Christ of Latter Day Saints—Magnolia cor 16th. Rev J M Terry, pastor.

LUTHERAN.

Evangelical Free—37th nr West. Rev Bernt Sakariasen, pastor.
First English Evangelical—Grove s w cor 16th. Rev Harvey M Leech, pastor.
Our Savior's Danish Norwegian—E 15th n w cor 2d av. Rev M N Andreasen, pastor.
St Markus German Evangelical—722 Filbert. Rev Wm Schmidt, pastor.
St Paul's English Evangelical—32d n w cor Linden.
St Paul's Swedish Evangelical—10th n w cor Grove. Rev N P Anseen, pastor.
St Peter's German Evangelical—1700 84th av. Rev F Schlottmann, pastor.
Trinity German Evangelical—17th av s w cor E 15th. Rev E Haserodt, pastor.
Trinity Norwegian—Athens av nr San Pablo av. Rev E S Belgum, pastor.
Zion's German Evangelical—12th s w cor Myrtle. Rev J H Theiss, pastor.

METHODIST EPISCOPAL.

Allendale—Allendale av cor 38th.
Centennial—9th sw cor Chester.
Cooper's African M E Zion—Campbell nr 9th. Rev G H Haines, pastor.
Eighth Avenue—8th av s w cor E 17th. Rev H J Winsor, pastor.
Eighty-Third Avenue—1569 83d av. Rev F W Lloyd, pastor.
First—Bway cor 24th (Temporarily Maple Hall). Rev G W White, pastor.
First African—15th nr West. Rev N P Greggs, pastor.
First German—Tel av ne cor 38th. Rev Henry J Hobert, pastor.
First (South)—34th n e cor Elm. Rev W J Sims, pastor.
First Norwegian and Danish—20th bet San Pab and Tel avs. Rev F A Scarvie, pastor.
First Swedish—Market se cor 13th. Rev O F Linstrum, pastor.
Fruitvale—School n w cor Boston av. Rev B B Conner, pastor.
Golden Gate—5706 Park. Rev. G A Brice, pastor.
Grace—Market n w cor 34th. Rev E J Bradner, pastor.
Melrose—Wentworth av cor 54th. Rev Robertson Burley, pastor.
Portuguese—19th av s e cor E 16th. Rev R K Baptiste, pastor.
St Andrews—Kansas nr 35th av
Salem's German—1665 23d av. Rev E C Jannusch, pastor.
Shattuck Avenue—Shattuck av n e cor 63d. Rev W W Case, pastor.
Twenty-Fourth Avenue—2410 E 15th. Rev W P Grant, pastor.
Chinese M E Mission—321 8th.
Japanese Missions—294 8th and 928 West. 21st.

NAZARENE.

First Pentecostal—West cor 9th. Rev E M Isaac, pastor.

PRESBYTERIAN.

Brooklyn—East 15th s w cor 12th av. Rev H K Sanborne, pastor.
Centennial—24th av cor Foothill blvd. Rev H E Hays, pastor.
Chinese Presbyterian Church and Christian Association—617 Harrison. Rev Ira Condit, pastor.
Emmanuel-Alden—49th n w cor Webster. Rev J K Stage, pastor.

First—Webster cor Grand av. Rev Frank L Goodspeed, pastor.
First of Elmhurst—e s Jones av nr E 14th. Rev J P Gerrior, pastor.
First Hanna Memorial (United)—Castro cor 18th
Fruitvale—Palmetto nr Boston av. Rev Franklin Rhoda, pastor.
Golden Gate—55th sw cor Park. Rev H W Harbaugh, pastor.
High Street—1923 High. Rev C C Herriott, pastor.
St James—E 38th se cor 14th av. Rev C L Campbell, pastor.
Union Street—849 Union.
Welsh—Harrison bet 13th and 14th. Rev Josiah Daniel, pastor.

ROMAN CATHOLIC.

Church of the Sacred Heart—Grove cor 40th. Rev Lawrence Serda, rector.
Franciscan Monastery—1534 34th av. Very Rev Engelbert Gey, O F M, Superior.
St Andrew's—36th s e cor Adeline. Rev P J Quinn, rector.
St Anthony's—E 15th cor 16th av. Rev P C Yorke, rector.
St Augustine's—Dana cor Alcatraz av. Rev B J McKinnon, rector.
St Bernard's—Orion se cor 62d av. Rev E J Nolan, rector.
St Colomba's—6401 San Pab av. Rev J A Butler, rector.
St Elizabeth's—34th av nr E 14th. Rev Maximilian Neumann, O F M, rector.
St Francis de Sales—Grove n w cor Hobart. Rev Thomas McSweeney, rector.
St Jarlath's—3330 Fruitvale av. Rev P H McHugh, rector.
St Joseph's Portuguese—Chestnut bet 7th and 8th. Rev Joseph Galli, rector; Rev Henrique Ferreira and Rev Candido Rebeiro, assts.
St Leo's—w s Piedmont av bet Ridgeway av and John. Rev Owen Lacey, rector.
St Louis—E 14th cor 100th av. Rev Jas Kiely, rector.
St Mary's—Jefferson s w cor 8th. Rev E P Dempsey, rector.
St Patrick's—10th bet Peralta and Campbell. Rev John Kern, rector; Rev Edw Maher, asst.

SPIRITUALIST.

First Spiritual—827 Athens av.
Fraternal Circle—407 13th.
Fruitvale Church—12th and Frtvl avs.
Trinity Spiritual—Woodmen Hall, 521 12th.

UNITARIAN.

First—Castro s e cor 14th. Rev Wm Day Simonds, pastor.

UNITED BRETHREN IN CHRIST.

First—34th cor Adeline. Rev H H Haller, pastor.

MISCELLANEOUS.

Apostolic Faith Rescue—518 7th.
Bethany Hall—1940 23d av.
Bethel Mission—303 9th.
Beulah Chapel—Daisy cor Fairview av.
Chinese Free Mission—310 5th.
Christian and Missionary Alliance—743 21st.
Christian Yoga—Upper Starr King Hall, 14th cor Castro. Rev R M deBit, pastor
Full Gospel Assembly—386 9th.
Gospel Assembly—644 Merrimac.
Gospel Hall—2563 San Pablo av.
Helping Hand Mission—319 9th.
Japanese Buddist Mission—71 6th.
Peniel Mission—483 7th.
Salvation Army—533 9th.
Sixth Street Mission—492 6th.
Theosophical Society—Hamilton Hall.
Union Church of Piedmont—Mobray Hall. Rev J E Stuchell, pastor.
United Evangelistic Mission—318 Bway.
United Order of Theosophists—1127 Clay.
Volunteers of America—380 6th.
Young People's Mission—212 Alice.

CHRISTIAN ASSOCIATIONS

Young Men's Christian Association—21st cor Tel av. John Fechter, genl sec.
Young Women's Christian Association—Ida A Green, gen sec, 1331 Castro. Boarding Home 1944 Franklin.

UNION DIRECTORY

For information regarding meeting place and date of meetings enquire
Central Labor Council Headquarters 359-360-361 Albany block
Central Labor Council A W Sefton sec and bus rep
Bakery and Confectionery Workers No 119 E Wallace sec 763 12th
Bakery Salesmen No 102 Frank Nelk sec
Bartenders No 525 M L Sullivan sec 481 10th
Beer Bottlers No 293 Paul J Nobel sec
Beer Wagon Drivers No 227 Chas King sec
Blacksmiths and Helpers No 100 F L Peulecka sec
Boiler Mkrs and Iron Ship Builders No 233 Geo Young sec
Boot Blacks and Porters No 14308 A A Ambrose sec
Boot and Shoe Workers No 324 A F Goodwin sec
Bottlers Protective Assn 508 6th
Brewery Workers No 7 Emil Murie sec
Brick Tile and Terra Cotta Workers No 228 C R Elder sec
Brotherhood of Carpenters No 36 A Wilson sec 763 12th
Brotherhood of Carpenters and Joiners No 815 G Toyne sec
Brotherhood of Carpenters and Joiners No 1667 F E Butts sec 761 12th
Brotherhood of Cement Workers No. 19 P Bennett sec 761 12th
Butchers No. 120 Henry Osterloh sec
Butchers' Benevolent Assn 387 12th
Carmen's No 426 P L Stickel sec
Carmen Street Div No. 192 F B. Peru sec 377 12th
Carpenters' Headquarters Club 1105 Clay
Carpenters No 194 C S Warne sec

Carpenters No 1158 E B Ellis sec
Carpenters No 1187 F G McCann sec
Carpenters No 1473 R B Ingle sec E 12th and Frtvl av
Carpenters No 1667 F E Butts sec 763 12th
Carpenters No 1689 Edgar Matthews sec
Carpenters Amalgamated No 1 G Hilton sec 763 12th
Carpet Mechanics No 5 J J Carey sec
Cigar Makers No 253 F L Wiler sec 361 Albany block
Cooks and Waiters No 31 W A Scooner sec
Drug Clerks No 472 W W Cune sec
Electrical Workers No 283 C J Brown sec 1705 San Pab av
Electrical Workers No 595 W J Parr sec
Engineers No 507 N G Lindgren sec
Gas Workers No 10678 Walter Blakeley sec
Horseshoers No 45 S A Hanks sec
House Movers No 14127 R H Maloon sec 311 14th
Ice Wagon Drivers No 610 Barney Lyman sec
Iron Molders No 164 R W Burton sec
Iron Steel and Tin Workers No 1 H Olsen sec
Journeymen Barbers No 134 F B Perry sec
Journeymen Tailors No 266 Geo Nisbet sec
Laborers Protective Assn D Sweeney sec
Laborers Union No 13016 J Wellman sec 311 14th
Lathers No 88 Wm Van Haltren sec 761 12th
Laundry Workers No 26 Kitty Dearie sec
Leather Workers F G Gerichten sec
Lumber Clerks Nos 37-38 J H Cummings sec
Lumber Handlers Union 466 1st
Machinists No 284 R W Riggs sec
Machinists' Apprentices 387 12th
Machinists' Helpers No 14105 A A Latta sec
Material Teamsters No 577 A Norman sec 763 12th
Milk Wagon Drivers No 298 J. F. Holcroft sec
Millmen No 550 C F Gilbert sec 763 12th
Moving Picture Operators No 169 E E Nichols sec P O Box 272
Musicians No 6 J H Cray sec Coml bldg 460 12th
Musicians No 510 J E OBrien sec
Newspaper Solicitors No 12766 C S King sec
Oakland Beer Bottlers Board of Trade 508 6th
Painters and Decorators No 127 J F Walmsley sec 761 12th
Plasterers Union No 112 B Rodifer sec 305 14th
Plumbers Gasfitters Steamfitters and Steamfitters' Helpers No 44 W F Stanley sec 761 12th
Printing Pressmen No 125 John Waitman sec 387 12th
Railroad Machinists No 610 Geo Adams sec
Retail Clerks No 47 F W Wood sec
Retail Shoe Clerks No 1129 M M Lesser sec
Sheet Metal Workers No 216 E Hahn sec
Shinglers No 1 Bert Underwood sec 761 12th
Sign Painters No 878 H H Betts sec
Slate Roofers No 1 C R McGurn sec 761 12th
Steam Engineers No 67 Thos Concannon sec 761 12th
Structural Iron Workers No 117 P F G Reimer sec
Switchmen No 158 H C Scott sec
Typographical No 36 D L Beatty sec 1007 Bway
Theatrical Stage Employes No 107 Wm Daul sec P O Box 6
Teamsters No 70 B Carter sec
Upholsterers No 28 M Boepple sec

OAKLAND STREET GUIDE, 1913

Copyright 1913

STREET GUIDE OF THE CITY OF OAKLAND.

Giving names, location and description of Streets, Avenues, Drives, Boulevards, Ways, Courts and Places in the Cities of Oakland, Emeryville and Piedmont, including Claremont, in accordance with the Cities ordinances up to date.

Abbreviations and prefixes additional to those shown on page 123 are used to indicate as follows, viz:

E, W, N, S for Name, East, West, North, South.
e, w, n, s for direction, east, west, north, south.
o—for not a street or avenue.
x for intersecting.
*- both sides intersected.
e- east side intersected.
w- west side intersected.
n- north side intersected.
s- south side intersected.
cons-nbrd consecutively numbered.
fm from.
inc including.
junc junction.
mndg meandering.
trds towards.
trns terminus.

Numbers of houses and buildings on streets avenues etc crossing number—named streets or avenues correspond with the number of the street or avenue crossed wherever "consecutively-nbrd" or its abbreviation "consv-nbrd" appears immediately following the street description the full number of one hundred being allowed to the distance of each block

---

A, St Elmhurst, fm 82d av 1 s of E 14th se to e of Jones av

A, e of Galindo Tr, late Salisbury, see Gray

ABBEY, Allendale, fm Brookdale av 2 e of 35th av n to Penniman av
xAllendale av, and fm Suter 2 e of 35th av n to Porter

ACACIA, High St Ter (inc late Martin) fm Hopkins 1 e of High n to Hyacinth x

*Kanning
Kansas
eTulip av
*Pampas av
eAlbert
*Ruby

ACACIA AV, Rock Ridge Park fm Prospect Drive opp Lawton av e to Brookside av x

nQuail lane
nWest View drive
nPine lane
eHillside av
wBellevue ter
eThe Short Cut
wOcean View av
*Hays av

ACTON PLACE. Peralta Heights, fm Athol av and E 19th nw to Lester av 102 at Athol av

ADAMS, Oakland Heights, e of Vernon fm 252 Lee ne to Euclid av.
82 Lee
152 Perkins.

ADELAIDE, High St Ter, fm Huntington, 3 n of Tompkins av e to Carson

ADELINE, 5 w of Market fm 1150 1st n to 62d and Berkeley City Line consecutively x cons-nbrd sts fm First to 62d

*3800 San Pablo av
e3800 Apgar
e3900 Summer
e3950 Spring
w5300 Lowell
*5700 Aileen
e5700 Market
w5850 Arlington
e6000 Genoa
*6150 City Line

ADELINE, E Oakld, see 27th av n of E 14th

AGUA VISTA, fm Liese av 5 n of Foothill boul e to High x Rosedale av 41st av and 42d av

AILEEN, 1 n of 56th fm Shattuck av opp Idora Park entrance w to San Pablo av

*601 Shattuck av
*701 Dover
*801 Grove
*851 Genoa
*901 Market
*921 Adeline
*951 Lowell
*1001 Los Angeles
*1051 Park

ALBERT, High St Ter, fm Acacia 2 s of Hyacinth e x Huntington av.

ALBION, see 28th fm Telegraph av to Grove

ALCATRAZ AV, 1 n of 63d fm College av w through Berkeley to San Pablo av

*300 College av
n330 Benvenue av
*350 Hillegass av
n370 Regent
*401 Colby
*450 Dana
*500 Telegraph av
n520 Harmon Court
n602 Raymond
s601 Racine
*700 Shattuck av

(Bkly City)

n1026 Idaho
n1050 Essex
*1076 Herzog
n1090 Salem

oALDEN, bet Broadway and Grove, 40th and Temescal creek

ALDEN FARM, w s Redwood rd 1 mile n of School

ALICE, 4 e of Broadway fm 251 1st n to 19th x cons-nbrd sts 1st to 14th 101 at First

ALICE AV, Fitchburg, see Bedford

ALICE, North Piedmont Hts, fm Bellevue av n to Sheridan rd x Brookside av and Proctor av

ALICE PARK PLACE, see McClelland

ALICIA, fm 27th w of San Pablo av n to Market

oALLENDALE, n of Brookdale av bet Peralta av and High

ALLENDALE AV, 1 s of Penniman av fm 35th av e to High x
Octavia, Abbey, Short, Viola, 38th av and Bargain

ALLEY A, bet E 12th and E 14th see Solano way
ALLEY B, bet E 14th and E 15th Marin way
ALLEY C, bet E 15th and E 16th Gleason way
ALLEY D, bet E 16th and E 17th Independence way
ALLEY E, bet E 17th and E 19th Commerce way
ALLEY F, bet E 19th and E 20th Sonoma way
ALLEY G, bet E 20th and E 21st San Antonio way

ALLMAN, bet E 37th and E 38th fm 14th av w

ALLSTON AV, Rock Ridge Park, see West View drive

ALMA AV, Fruitvale, see 40th av

ALMA AV, Peralta Hts, fm 2751 Park blvd and Brooklyn av n to Cleveland and fm Prospect av n to Clinton x McKinley av

ALMOND, Elmhurst (late Oak), fm 90th av, 8 n of E 14th se to 96th av x 92d and 94th avs

oALTA VISTA, n of Seminary Park

ALTA VISTA AV, Okld Hts, fm Jean n of Elwood av e to Mira Vista av

ALVARADO ROAD, se Hotel Claremont off e s Tunnel rd a long angular and curvalincar road x and re x
*The Short Cut *The Bridge Road
*Eucalyptus Path *Willow Walk
*Hotel Place *Vicente Road

oALTENHEIM, n of Hopkins bet Elston av and intersection of E 37th and E 38th sts

AMELIA, Elmhurst, fm 84th av 6 s of E 14th, se to 86th av

ANDERSON, Piedmont, 1 e of Broadway fm Sumter to Clifton

ANDOVER, 2 e of Telegraph av fm 34th n to Edwards

ANGELO AV, Allendale, 1 n of Penniman av fm Minna av w x Liese av

ANITA AV, Fitchburg, 4 e of Yoakum av fm n of Halliday av ne x Railroad av

APGAR, 1 n of 38th, fm Telegraph av to Adeline, San Pablo av and 38th st junction 650 Grove 800 West 900 Market

APPLE, Elmhurst, fm 105th av and S P R R 6 se S P Co Elmhurst depot, ne to E 14th x
*Pearmain *Royal Ann
*Pippin *Graffian
*Russet *Pontiac
*W P R R *E 14th
*Biggereau

APRICOT, Elmhurst, fm 107th av 1 n of Hortense av se to Royal x Blenheim and Moorpark

ARDLEY, Fourth av ter, 2 e of 14th av fm Hopkins n to Hampel x E 37th and E 38th

ARDMORE AV, Crocker Highlands fm Ashmount av n of and near Portal av ne to Mandana blvd

ARIMO AV, E Piedmont, 1 e of Lake Shore av fm Wala Vista av ne

oARDSLEY HEIGHTS, Bella Vista Park bet Park blvd and Bay View av sw of E 34th and Elliot sts

ARIZONA, fm Maple av 5 n of Hopkins e to 35th av x
Laurel av Midvale av

ARKANSAS, School St Ter (late Vermont), fm Peralta av 3 n of School e x

ARLINGTON AV, N Okld, n of 57th fm Grove w to Park x 800 Grove
*850 Genoa *950 Lowell
*900 Adeline *1000 Los Angeles

ARROYO AV, Piedmont, fm Ricardo av s s O T Con to Montecello av

ARROYUELLO AV, fm e s Glen Echo ck e of Piedmont av nr to Linda av n to Sequoia av

ARTHUR, fm 64th av 2 s of Foothill blvd e to 73d av x
*65th av *68th av
*66th av *Church
*Havenscourt blvd sGrant av
*67th av

ARTUNA AV, Piedmont, fm Ricardo av w of Blair av ne to e of Montecello av and Park Way

ASHMOUNT AV, Crocker Highlands Pied (Inc former Portal rd) fm Portal av nw of Mandana blvd n to LaSalle and Sea View av x e Ardmore av Mandana blvd and Clarendon Crescent

ATHENS AV fm 2501 San Pab av w to 2250 Market 800 San Pablo av

ATHERTON, North Fitchburg fm 1900 80th av north of E 14th east to 82d av x 81st av

ATHOL AV, Peralta Hts, fm Lake Shore blvd and E 18th n to Clinton and Excelsior avs
*52 E 18th *Cleveland
*102 Wayne av wHilgirt Circle South
*121 Acton pl
*151 E 19th eProspect av
*202 Newton av wMelford rd
*Chicago av eMcKinley av
*Brooklyn wBeacon

ATLANTIC W Okld, 2 s of 7th fm Peralta w to Bay
*1600 Peralta *1750 Wood
*1650 Campbell *1800 Pine
*1700 Willow *1850 Cedar

ATWELL AV, fm Lynde 1 w of Peralta av n to Bona 2801 Lynde

AUSEON AV, Elmhurst, fm E 14th bet 86th av and 87th av n to Dowling x
1500 Holly 1800 Olive
1600 Plymouth 1900 Blanche
1700 Birch 2000 Dowling

AUSTIN, Fruitvale (late Cherry av), fm Foothill boul 2 w of Fruitvale av n to E 22d

AUSTIN AV, Melrose, see 47th av

AVENAL AV, Seminary Park and Havenscourt (late Fairview way) fm Seminary av and Foothill blvd e to Church x

MILLS AV, Eureka av Havenscourt blvd and cons nbrd avs fm 62d to 68th av

AVENUE A, Grand Av Ter, Piedmont, fm Mountain av 1 s of Hager av e to Mulberry

AVENUE B, Grand Av Ter, fm Mountain Oval n of Hager av e to Mulberry

AVON, Alden, 1 n of 51st fm Shafter av w to Miles av

AYALA AV, w of Claremont av fm Vicente and 56th n to Forest and 59th x
*150 56th *251 Herman
*200 Miranda *276 Martin

B, e of Galindo Ter, see Custer.

B ST, Elmhurst (late Buena Ventura and 2d st), fm 83d av 2 n of E 14th, se to e of Jones av x cons nbrd avs and Elmhurst av bet 95th and 96th avs
B, Watts Tr, see 34th

B ALLEY, bet E 14th and E 15th See Marin way

BAKER, Golden Gate, 2 w of Adeline fm 61st pl n to Bkly City line x 61st 62d and 63d

BAKER AV, East Lawn and Seminary Park see 62d av

BANCROFT, Melrose fm High 1 n of E 14th e to 45th av x s 44th av see E 16th

BARGAIN, Allendale, fm Brookdale av 1 e of Liese av n to Allendale av and fm Suter to Porter

BARKER, fm Fruitvale av 3 n of Foothill boul w trds Sausal creek

BARTLETT, Frtvl (late Lemon), fm Davis, 1 w of 35th av n to School x
*Lynde *Brookdale av
*Deering *Penniman av

BARTLETT AV, Stonehurst, see 105th av

BASSETT, Fruitvale, see 33d av

BAXTER (late Henry), fm Galindo, 1 e of 35th av n

BAY, Emeryville, same as Main Line S P Co R R Track (former Third) fm Stanford av and Shell Mound Sta north to 67th and Berkeley South Line x consnbrd sts

BAY, W Okld, 1 se of S F Bay fm Atlantic n to 8th x
*401 Atlantic *751 Goss
*500 5th *800 Shorey
*700 7th

BAY AV, Boulevard Hts, now Wesley av

BAY AV, Melrose, see 50th av

BAY PLACE, fm junction of Vernon and 24th to junction of Broadway and Webster x 302 Valdez

BAY VIEW, Kingsland Tr, fm Kingsland av n of Birdsall av See Wyman

BAY VIEW AV, Bella Vista Park, E Okld, fm E 28th opp 9th av ne to 13th av opp E 32d x Elliott and 11th av

BAY VIEW AV, Claremont , see Ocean View Drive fm College av to Broadway

BAY VIEW AV, Elmhurst, see 96th av

BAY VIEW DRIVE, Claremont, fm the acute angle of Grand View Drive w to terminus

BAYO, High St Ter, fm High n of Kanning w to Maybelle av x n Vale av

BAYO VISTA AV, Piedmont s of Monte Vista av fm Fairmount av e to Oakland av x Eldorado av and Walsworth av

BEACH, Watts Tr, fm 1652 28th w of Peralta n x * 32d, 34th and Yerba Buena av and making an angle n of Yerba Buena av to Halleck Emeryville

BEACON, Melrose Hts, see Belvidere

BEACON, Haddon Hill, Peralta Hts fm Kenwyn rd opp Hillgirt Circle North s of Excelsior av e to nr Alhol av

BEAUDRY AV, Emeryville, 4 w of San Pablo av fm 55th n to Stanford av

BEAUMONT AV, 4th Av Ter, 2 e of 13th av fm E 38th n to 13th av

BECK, Fitchburg (inc late Railroad av), fm Church 1 s of Foothill boul e to Anita x 73d av, Harriet, Van Alstine and Bedford

BEDFORD, Fitchburg (late Alice av), fm n of Halliday av 3 e of 73d av n x Beck

BELGRAVE PLACE, (late Seward former Ocean View av) fm 5300 Broadway Ter w to Carlton x
5350 Bway Ter 5400 Florence

BELLA VISTA AV, E Okld fm E 28th opp 10th av ne to 13th av x 11th av

BELLA VISTA AV, Okld Hts, see Elwood av

oBELLA VISTA PARK, w of 13th av n of E 28th

BELLEVUE, Fruitvale, see Galindo.

BELLEVUE AV, Adams Point, fm s end e side Adams Point n to Palm av x
*Perkins *Grand av
*Ellita av *Van Buren av
*Staten av

BELLEVUE AV, Melrose Hts, see Fairfax av

BELLEVUE AV, N Piedmont Hts fm Marion av of Brookside av se to Florence av x
nAlice nFlorence av

BELLEVUE AV, Piedmont, fm Mountain av 1 w of Sea View av n to Pacific av x
wPark place

BELLEVUE TERRACE, Rock Ridge Park, fm Ocean View av e of Valley rd and West lane se to Acacia x
sPine lane

oBELLEVUE TRACT, bet E 23d and Logan, Fruitvale av and Peralta av

BELMONT, Adams Point, n of Grand av fm Perkins e to Staten av

BELMONT, Fruitvale, see Logan.

BELVEDERE, East Lawn, see 58th av

BELVIDERE, Melrose Hts (late Beacon), fm Foothill boul 1 e of Fairfax av nw to Trask x Ygnacio

BENEVIDES AV, 4th Av Hts, fm El Centro av 2 e of 4th av car line n to nr Sausal creek

BENTON, 4th Av Ter, s s Key Route ext, right of way fm Randolph av e to Woodruff av

BENVENUE AV, fm 330 Alcatraz av 1 w of College av n to Berkeley line 6401 Alcatraz av

BERLIN, Elmhurst, fm Jones av 3 w of 98th av n to Railroad av x Oscar av and Walter av

BERLIN AV, Upper Fruitvale see Maple av fm 3650 School s to Eddy

BERTHIER, Elmhurst, see 88th av

oBEULAH HEIGHTS, nw of Mills College

oBEULAH PARK, e of 14th av s of Hopkins

BEVERLY AV, Melrose Hts, fm Virginia av 2 e of High n x Fairbairn av

BIGGAREAU, Stonehurst, fm 105th av 4 s of E 14th e to 107th av

BIRCH, Fitchburg and Elmhurst (late Laurel and Orange), fm 80th av 3 n of E 14th, se to 104th av x 81st, 82d, 83d, 84th, 85th and 86th avs, Auseon, 87th, 88th, 89th, 90th, 92d, 94th, 96th and Jones avs, Warner, 99th, 100th, 101st, 102d and 103d avs

BIRCH COURT, Claremont, fm 5800 College av ne to terminus 5801 College av

BIRDSALL AV, Kingsland Tr, fm Fleming av 1 w of 55th av n to Monticello av x
*Magnolia av wPleasant av
eRoberts av wNursery av
*Morcom av *Kingsland av

BISSELL, Fitchburg, fm 73d av 3 n of E 14th w to line of 70th av

BLAINE, Elmhurst, fm 84th av 7 s of E 14th se to 86th av

BLAINE AV, Melrose, see 44th av

BLAIR AV, Piedmont, fm Ricardo av 3 e of S F-O T Rys n to Highland av
wRicardo av wDracena av
eSan Carlos av *Hillside av
*El Cerritto av *Bonita av
eCarmel av *Highland av

oBLAIR PARK, Piedmont, n of Highland av bet Moraga rd and Mountain View Cemetery

BLANCHE, Elmhurst, fm 82d av 5 n of E 14th se to 87th av x 83d, 84th, 85th, 86th and Auseon avs

BLENHEIM, Elmhurst, fm Hortense av 3 e of 105th av ne to Apricot

BLOSSOM, fm 2601 Fruitvale av w to Sausal creek

BOEHMER, North Alameda Tr and Fruitvale inc late Canal, fm Harbor Water Frnt e to Fruitvale av, s of Elmwood av
n Kennedy *Park av *Park
*Peterson *Derby *Lancaster

BONA, fm Fruitvale av 1 s of Brookdale av e to Peralta av x
sSunset av sAtwell av

BOND, Melrose, fm High 1 s of Foothill blvd ne to 55th av or Central av
*High *52d av
*45th av cWentworth av
*46th av *Vicksburg av
*47th av *Fairfax av
*48th av *Cole
*49th av *55th av or
51st av *Central av

BOND, Seminary Park, fm Trask and 57th av ne to Seminary av x Fairview Way 1 se of Foothill boul on the projected line of the S P Co with station at Fairfax av

BONHAM WAY, Grand av Hts fm Grand av, n of Elwood av w to Mira Vista av x Valle Vista av

BONITA AV, Piedmont, fm Moraga av 1 s of Highland av at junc of Estrella av se to Magnolia av x
*1 Moraga av
s25 Ramona av
*100 Park way
*200 Blair av
*300 Oakland av
*400 Vista av
*Magnolia av

BOSTON AV, Dimond, fm School 2 e of Fruitvale av n to Hopkins x
wPleasant
wHarrold
*Montana
wPalmetto

BOULEVARD AV, Melrose Hts (late Melrose st), fm Courtland av See Melrose av

oBOULEVARD HEIGHTS, E Okld, w of 4th av n of Brooklyn av

BOULEVARD PLACE, E Okld, fm Lake Shore Blvd and First av to 2d av n of E 15th (See E 16th)

BOULEVARD WAY, Grand Av Hts, fm Grand av 1 s of Wildwood av se to Lake Shore av x
nSylvan way
sWalker av
sFairbanks av
eCrofton av
swCrofton av
e of Walavista av nr Winsor av
*Girard av
*Warfield av
wKenmore av
*Lake Shore av

BOWDITCH, fm 202 Alcatraz av n to Bkly line
*6401 Alcatraz av

BOWIE, Piedmont, fm Howard av 1 nw of Oakland av ne to junc of Grand, Walter and Greenbank avs

BOYD AV, fm Cavour bet Lawton and Shafter av n to Hudson x
5200 Cavour
*5300 Clifton

BRANDON, Fruitvale, see 34th av

BRAY (late Elm), fm 34th av 1 n of E 14th e to Redwood av (See E 17th)

BRAY AV, Fruitvale, see 34th av

BRIDGE, Fruitvale, see Logan

BRIDGE AV, Fruitvale bet 36th and 37th avs fm E 16th n to Foothill blvd

BRIGHTON AV, 4th Av Ter, fm E 38th w of 14th av n to 13th av and 4th av car line and fm 13th av to Greenwood av

BROADWAY, fm Harbor Water Front and 450 Water n to n of 59th x cons nbrd sts and
w1401 San Pablo av
w1601 Telegraph av
w2215 Key Route Depot
e2600 Bay Place
*2700 Webster
*3000 Orchard
e3100 Brook
e3200 Piedmont av
e5250 Clifton
w5300 Clifton
e5300 Bway Ter
e5400 Florence
w5400 Edith
*5600 Manila
e5600 Prospect av
*5650 Kales av
e5700 Navy av
w3200 Hawthorne av
e3751 Moss av
e4100 Ridgeway av
w4175 Garnet
e4300 Mather
e4500 Whitmore
e5200 McAdam
*5200 Butler
w5250 College av
*5750 Taft av
*5800 Lawton av
eRock Ridge blvd
*Ocean View Drive
5900 Keith av
wShafter av
*Temescal Creek
*Fifty-ninth

oBROADWAY TERRACE, on each side Broadway, College av and Manila av and Grand av sw of Prospect av

BROADWAY TERRACE, fm 5300 Bway n of Clifton and College av junc ne to junc of McAdam and Edith x
*5200 Bway
w5250 Thomas
w5300 Belgrave pl
nw5350 Carlton
nw5400 Union
F E Bowles

BROCKHURST, bet 32d and 33d fm Grove w to 1852 San Pablo av x
*652 Grove
*800 West
*900 Market

BROMLEY AV, Seminary Park (former Virginia) fm Seminary av 1 n of E 14th e to 62d av

BROOK, 1 e of Broadway fm Orchard n to 2062 Broadway opp Hawthorne av

BROOK, Fruitvale, see Whittle av

BROOKDALE AV, Fruitvale (late Forest and Glen av), fm Sausal creek 1 s of Nicol av e to Monticello av, High St Hts x
*Fruitvale av
nCapp
*Peralta av
*Persimmon
*Bartlett
*Redwood av
*35th av
nOctavia
nAbbey
nShort
nViola
*Liese av car line
*38th av
nBargain
High
*Courtland av
sFrances
sLilac
sFern
sRenwick
*Monticello av

BROOKLYN AV, Peralta Hts E Okld fm 2500 Lake Shore blvd e to Park blvd x
*2 Lake Shore blvd
*52 Newton av
*52 Wesley av
*151 Lester av
*202 Chicago av
*252 Athol av
*301 Vandyke av
*Alma av

BROOKLYN AV, Westall Tr, see Franklin av See 39th av (Inc former Laurel rd)

BROOKSIDE AV, Rock Ridge Park and North Piedmont Hts, fm Temescal, 59th st creek bridge, mndg, se to Florence av, North Piedmont Hts x
sHays av
wOak lane
eRosewood ct
sNorth lane
nNorth lane
sClaremont path
se Valley rd
nePath
nwRosewood ct
*Hays av
wThe Crescent
swThe Steps
seChabot rd
wAcacia av
eThe Path
swHill rd
neThe Short Cut
*S F-O T Rys
*Hays av
*McAdam
sMarion av
sProcter av
*Alice
sEdith
nSheridan rd
*Florence av

BROOKSIDE MANOR, es Glen Echo ck fm Entrade av, 4208 Piedmont av

BROWN, w of Shattuck av fm 59th n to 60th See Whitney

BROWN AV, Key Route Hts (late Shafter av), fm Hopkins 3 e of Redwood rd n to Harbor View x * Kansas, California and *Wisconsin

BRUCE, E Okld Hts, fm junc of 14th av and E 30th n to E 38th x E 31st, E 32d, E 33d, E 34th, Hopkins, E 36th and E 37th

BRUSH, 6 w of Broadway fm 751 1st n to 22d and San Pablo av x cons nbrd sts
*101 1st
*2151 Lydia

BRYAN (late Palm), fm Fruitvale av 1 n of Foothill blvd e to Peralta av

BRYANT, e of Mills College s of 4th se to Gibson av x Summit av and College

BRYANT AV, Claremont, 1 w of Broadway fm College av n to Manila av x Edith

BUCHANAN AV, Melrose (late College), fm McClelland and Polk st ne to Mills College

BUCKEYE AV, Piedmont Hts, fm McAdam to Reservoir

BUELL, Park pl (late Orchard), fm Courtland av 2 sw of Tompkins av n to Tompkins av x
*Rose av eDaisy

BUENA VENTURA, Fitchburg, see B

BUENA VISTA AV, Rock Ridge Ter, fm Chabot rd e of Brookside av n

BURR AV, Toler Hts and Hollywood ter fm Hillcrest av n of Marlin and Thermal av se to Truman av e of 99th st x wScott, sw 94th av, ne Stearns av *Thermal av, *Jones av, *99th av eOliver av

BUSHY DELL AV, Piedmont, fm Wildwood av ne of Winsor av trds Magnolia av

BUTLER, fm Anderson, 1 n of 51st to Desmond x *Broadway

BUTTERCUP AV, Piedmont Park, n of Dandelion av fm Wildwood av nw to Highland av x Spring av

BYRON AV, Elmhurst, fm Foothill blvd n of Voltaire av bet 100th and 103d avs se to 106th av x 103d av

C ALLEY, bet E 15th and E 16th, see Gleason way

C ST, Elmhurst (late 3d st), fm 92d av 3 s of E 14th se to e of Jones av x Elmhurst av and Jones av
C, e of Galindo Ter, see Douglas

CALAVERAS AV, Elmhurst, see 102d av

CALHOUN AV, Melrose, see 49th av

CALIFORNIA, 4 n of Hopkins 1 n of Madeline fm Fred Finch Orphanage e to 38th av
*Maple av *Loma Vista av
*Laurel av *Brown av
*35th av *Patterson av
*Magee av

CALMAR AV, E Piedmont Hts, fm Mandana blvd 1 e of Lake Shore av n to Carlston av x
*Santa Ray av *Paloma av
wViona av

CAMBRIDGE, E Okld Hts, see E 37th

CAMDEN, Seminary Park (late 2d st), fm Seminary av 3 n of Foothill boul, e to Gibson av x Mills av, Stratton av and Simpson av

CAMERON, E Okld Hts, see E 37th

CAMERON, Fruitvale, see 25th av

CAMERON AV, Highland Park, see 25th av

CAMPBELL, W Okld, 3 e of S P Sta fm 1651 3d n to 28th x cons nbrd sts
*301 3d *400 Atlantic
*351 Pacific *851 Chase

CANAL AV, E Okld, bet 28th av and Park st, fm E 8th n to E 11th, see Boehmer e of Park av

CANNING, e of Telegraph av fm 58th n to 63d x 59th, 60th, 61st and 62d

CANON AV, fm Hopkins ws Sausal creek 1 e of Mulberry and Cameron sts junc or E 37th and E 38th sts n to Hampel

CAPELL, Peralta Hts, w of Park blvd fm 352 Cleveland n to Clinton
*252 Cleveland *352 McKinley av
*302 Prospect av

CAPERTON AV, Piedmont, fm Sheridan av 1 e of Sierra av to Mountain av

CAPITAL, Peralta Heights, 2 e of Lake Shore blvd fm 102 Cleveland n to Prospect av
*252 Cleveland *302 Prospect av

CAPP, Dimond fm Brookdale av 1 e of Fruitvale av n to School x
*Nicol av eSchuyler pl

CARLSTON AV, E Pdmt Hts fm n trns off Walavista av and Lerida av se to Mandana blvd x s Calmar av and Santa Ray av

CARLTON, fm 5350 Bway ter, nw to Prospect Drive and Thomas junc x w Belgrade pl

CARLTON AV, Fitchburg, fm 73d av 12 n of E 14th e to Van Alstine av x Harriet

CARMEL, Dimond, fm Laguna av, 5 n of Hopkins e to Peralta av x Rhoda av

CARMEL AV, Piedmont, fm Blair av 3 s of Highland av, se to Oakland av x
*200 Blair av

CARRINGTON, Fruitvale, fm Ransom 3 n of Foothill blvd e to High x
*Liese av
*39th av
*40th av
*Rosedale av
*41st av
*Steinway av

CARRINGTON AV, Piedmont, fm Union av 1 e of Sea View av s to LaSalle av

CARROL, E Okld, see 26th av n of Foothill boul

CARSON, High St Ter (inc late High fm Tompkins av), n fm Tompkins av 2 e of High n to Redwood rd x
*Fair av
wEvelyn
wAdelaide
eDavenport av
*Summit drive
*Sheridan av
*Gordon av

CASTRO, 5 w of Broadway fm 701 1st n to 20th x cons nbrd sts
*101 1st

CATHERINE, Melrose Hts, see Hawley

CAVOUR, 1 n of 51st fm Manila av w to Claremont av x
*352 Manila av
*402 Lawton av
*426 Shafter av
*452 Locksley av
*476 Miles av

CEDAR, 2 w of S P Co W Okld Sta fm 1851 Atlantic n to 10th st x
*401 Atlantic
*501 5th
*701 7th
*750 Goss
*800 Shorey
*801 8th
*850 Chase
*900 9th

CEDAR VIEW AV, Seminary Park, fm Seminary av 5 n of Foothill boul e to Upland av

CENTER, e of S P Co Center sta fm 1451 1st st n to 17th and Peralta x cons nbrd sts 101 First

CENTRAL AV, n of Orchard fm 3205 Webster, w to Summit

CENTRAL AV, Boehmer Ranch, see Sheridan av

CENTRAL AV, E Okld, see 25th av

CENTRAL AV, Seminary Park, see 55th av

oCENTRAL TERRACE w s of 55th av n of Trask

CERRITTO, 1 e of Broadway fm 38th to 40th

CHABOT ROAD, Rock Ridge Ter, fm Brookside av 1 n of Acacia av se x
nBuena Vista av
sPath
sThe Short Cut

CHAMBER, see Prince fm Lake Shore av w to Vermont

CHAMPION, Dimond, fm Nicol av 1 e of Fruitvale av n to Hopkins x
*School
*Pleasant
eHarrold
*Montana
ePalmetto

CHAPMAN, E Okld, 4 n of Alameda Bridge fm Park av e to Fruitvale av x
*Park
*Peterson
*Derby
*Lancaster

CHARLES, Allendale, fm Suter 6 e of 35th av n to Redding x e Fullington, Porter and Quigley See 39th av

CHARLES, Fitchburg, see 75th av

CHARLES, High St Ter, see Hyacinth av

CHARLES, Key Route Hts, see Edson

CHASE, W Okld, fm Campbell and Eighth w to Cedar x
*1650 Campbell
*1700 Willow
*1750 Wood
*1800 Pine

CHAUNCEY, fm Palm drive, Trenor Tr, 3 e of Gibson av n to Outlook av

CHENEY AV, fm Rand av n of Lake Park av w to Walker av

CHERRY, Alden, see Webster

CHERRY, Claremont, fm Harwood av 1 e of College av n to Florio
*6000 Harwood av

CHERRY, Elmhurst, fm 90th av 4 n of E 14th e to 100th av x 92d, 94th, 96th, Jones, Warner and 99th avs

CHERRY, Melrose, see 53d av

CHERRY, Stonehurst, fm Hortense av and W P R R 1 w of 105th av n to E 14th x
*Apricot
*Biggareau
*Royal Ann
*Graffian
*Pontiac
*E 14th

CHERRY AV, Fruitvale, see Austin

CHERRY WAY, Seminary Park, fm Eucalyptus av 3 e of Seminary av ne to Palm drive and Gibson av

CHESTER, 1 w of Center and at S P Co Sta, fm 1501 3d n to 12th x consv nbrd sts

CHESTNUT, 1 e of Adeline fm 1101 1st n to 36th and San Pablo av x consv nbrd sts 101 at First

CHESTNUT, Elmhurst, fm Grand av se see Plymouth

CHETWOOD, fm 252 Perry 2 e of Oakland av n to Short x
*Santa Clara av
*Santa Rosa av

CHICAGO AV, Peralta Hts fm 2201 Fourth av n to Cleveland x
*Athol av and *Brooklyn av

CHICAGO AV, Upper Fruitvale, see Montana

CHURCH, Fitchburg, fm Flora 1 w of Grant n to Foothill blvd x
wFairview way
*Arthur
eThomas
eKrause av
wHavenscourt Walk
eHalliday
eTodd
wBond
eBeck

CINCINNATUS, fm Peralta av 5 n of Hopkins e to Maple

CLARA, Elmhurst, fm Jones av 1 w of Berlin av n to Railroad av x Oscar av and Walter av

oCLAREMONT, on e and w side of Claremont av ne of College av

CLAREMONT AV, n of Temescal creek fm 5205 Telegraph av to Russell st Bkly w of Key Route Claremont Sta Okld
*5200 Telegraph av
e5202 Clarke
w5301 Vicente
e5302 Cavour
w5401 56th
e5402 Clifton
w5451 Miranda
e5476 Hardy
e5500 Hudson
w5501 Martin
*5600 Forest
w5701 Colby
e5762 Pedestrian way
*5900 50th
w6000 60th
n6001 Hillegass
*6200 College av
w6201 62d
*Alcatraz av, Bkly
*Eton av
*Woolsey
*Prince
*Webster
*Elmwood av
*Brookside
*Uplands
*Hillcrest rd
*Oak Vale av

CLAREMONT ROAD, Claremont, (former Fish Ranch Road), fm Berkeley boundary line and junc of Russell st ne to Alameda County line

oCLAREMONT MANOR, bet S F-O T Rys and McAdam st s of Rock Ridge Park

CLAREMONT PATH, Rock Ridge Park, fm Ocean View av opp West lane n to Brookside av

CLARENDON CRESCENT, Crocker Hts fm Mandana blvd and Porter av junc ne to Ashmount av ne of Mandana blvd

CLARKE, Alden, (Inc former Pearl and late Maple) fm 38th 1 e of Telegraph av n to 5200 Claremont av x 48th 49th 51st and Miles av

CLARKE, Melrose, see Clement.

CLARKE AV, 4th Av Hts, fm Everett 1 w of 4th av car line, 13th av n to Hollywood av x
wGlendora av
*El Centro av

CLAY, 2 w of Broadway fm 1st to 17th and San Pablo av x consv nbrd sts 101 at First

CLAY, Fitchburg, see Snell

CLEMENT, Melrose late Clarke, bet Commerce and S P Co R R Track fm High e to 50th av x n 45th av and
*46th av

CLEVELAND, Peralta Hts E Okld fm 2800 Lake Shore blvd e to Park blvd x *Lake Shore blvd nHaddon rd
*152 Merritt
*102 Capital
*121 Wesley av
s202 Chicago av
*East Oak
*302 Spruce
*352 Capell
*402 Alma av

CLEVELAND AV, Melrose, see 46th av

CLIFTON, 2 n of 51st fm Pine Ridge and R C Cemetery w to Claremont av x
x202 Pine Ridge av
*215 Edith
*225 McAdam
*275 Anderson
*301 Broadway
*302 College av
*352 Manila av
nJames av
*402 Lawton av
*Boyd av
*426 Shafter av
*452 Locksley av
*476 Miles av

CLINTON, E Okld, see E 34th e of 4th av

CLINTON PERALTA HTS, fm Athol av 4 n of Brooklyn av e to Alma av x Montclair, Spruce and Capell

COLBY (inc late Duncan), fm 301 Claremont av and Forest n to Berkeley line x Rose, 60th, 61st, 62d, 63d, Alcatraz av

COLE, Melrose Hts, fm 55th av and Princeton n to Trask x Bond, Foothill blvd and Ygnacio

COLLEGE, e of Mills College se of Summit av and 4th fm Simpson av ne to Bryant and Gibson av

COLLEGE AV, fm 5251 Broadway and Clifton, n to Bkly City Line x
*5251 Broadway
w5301 Clifton
n5350 Bryant av
*5400 Manila av
*5401 Hudson
e5450 Kales av
n5476 Taft av
*5500 Lawton av
w5501 Forest
e5600 Ocean View dr
e5650 Keith av
*5700 Shafter av
w5751 Miles av
w5775 Oak Grove av
e5800 Birch Court
*5900 59th
e6000 Harwood av
e6058 Florio
*6200 Claremont av
w6201 62d
w6301 63d
*6400 Alcatraz av

COLLEGE AV, Park Place, see Buchanan

COMMERCE, Melrose, 2 n of Tidal Canal fm High e to line of A st

COMMERCE WAY (late Alley "E") E Okld, bet E 17th and E 19th, fm 14th av to west side, and fm east side San Antonio Park e to 22d av

COMSTOCK AV, Fruitvale, see 49th av

CONGRESS AV, Melrose Hts, fm High 1 s of Fairfax av se to Foothill blvd x
*Courtland av
s47th av
sVicksburg av
*Ygnacio

CORA, Fitchburg, see 72d av

CORA, High St Ter, see Evelyn

CORONADO AV, fm 347 49th 2 w of Broadway ne to intersection of Desmond and Butler

COTTAGE, fm Grand av n of Perry opp Elwood av e to Lake Shore av opp Mandana blvd x
*Walker av
nVermont
*Warfield av
nYork
nErie
sRand av
nOhio

COTTAGE AV, Peralta Hts, 1 n of Cleveland fm 2801 Park blvd nw to Alma opp McKinley av

COTTON, E Okld (former E Valdez) fm Boehmer 2 w of Park av n to Railroad av x
*800 Shasta
e900 Frederick
*1000 Dennison
w1050 Livingston

COUNTY ROAD No 1365, Bklyn Twp, fm High s of Lion creek nw to Redwood av

COUNTY ROAD No 3093, Claremont, fm Vicente rd and Tunnel rd nr s e cor Bkly City Line s e trds Reservoir rd and thence north of the Reservoir curving n e to County Line

COURTLAND AV (inc late Electric av, Vernon av and Railroad av), fm Foothill blvd 1 w of High ne to junc of Davenport av and Rose av, Park Place x
*High
eMelrose av
e45th av
eThompson
*San Carlos av
eTyrell
*Congress av
*Fairfax av
wGordon
*Brookdale av
*Walnut av
*Fleming av
ePenniman av
wVernon Sta
*Virginia av
*Fairbairn
wHopkins
nBuell
sPark Place depot
eMaiden lane
*McClelland
nDavenport av
*Rose av

COVE AV, n of east arm of Lake Merritt fm Grand av nr Euclid av e to junction of Lake Shore av, Lake Shore blvd and Prospect av

CRAIG TERRACE, Piedmont, fm Highland av 1 e of Oakland av n to Mountain av nr Pacific av

CRESCENT, Okld Hts, 4 e of Okld av fm Perry n to Santa Clara av.

CRESCENT AV, Crescent View Ter, fm w side Maple av n of Wisconsin in form of letter U south-westerly and northerly x Escena av and Upland Road

CHESCENT VIEW TERRACE, n w side Maple av n of Cincinnatus and Wisconsin

CREST AV, Seminary Park, fm Outlook av 1 e of Seminary av se to Vailey View av x
*Upland av

CRITTENDEN, Melrose, fm 54th av 2 n of E 14th e

CROCKER AV, Piedmont, fm Lincoln av 2 e of Highland av s to LaSalle av x
wWildwood av
eUnion
wLafayette
eFarragut av
*LaSalle av

CROFTON AV, Grand Av Hts and Piedmont fm Boulevard Way e of Grand av and junc of Fairbanks and Walker avs e to Boulevard way n w of Warfield av

CROSBY AV, Fruitvale, 1 e of 35th av fm Foothill blvd n to Harper

CROSS ROAD, Claremont Manor and Rock Ridge Park fm S F-O T Rys car line 1 e of Park rd n to Hays av x
*Lower rd
*McAdam

CROXTON AV, fm 2400 Piedmont av e to Richmond av

CUNNINGHAM, Park Place, fm Fair av 1 n of Wilkie ne to Summit Drive x
*Davenport av

CURRAN AV, Upr Fruitvale, fm Ward 2 e of Peralta av n to Delaware x
*School
*Texas
*Maine
*Arkansas
*Montana
*Delaware

CURTIS, 1 e of Market fm 17th n to 22d 1 e of Market fr 17th n to 22d x consv nbrd sts 1701 at 17th and 2150 Lydia

CUSTER (late B), fm Redwood av 1 s of Davis e trds Harrington

CUTHBERT AV, Upper Fruitvale (inc former Taylor pl) fm Nicol av 3 e of Fruitvale av n to School x Schuyler pl

CYPRESS, 1 e of Center fm 1401 Third to 7th x 5th and fm Eighth n to 22d and Peralta x consv nbrd sts 801 at 8th

CYPRESS, Fruitvale, see Palm now Kaiser

CYPRESS WAY, Fruitvale fm Lloyd av bet 34th and 35th avs s to Elmwood av now 34th av

D Alley, see Independence way

D St, Elmhurst, fm 82d av 3 s of E 14th se to e of Jones av x cons-nbrd avs to 92d av Elmhurst av and Jones av

D e of Galindo Tr, late Meadow, see Elton, now Meadow

D, Melrose, se of Sather S P Sta fm Clement 4 e of High n to S P Co main line

DAISY, Park Place, fm Buell 1 n of Rose av e to Davenport av, x *McClelland, n Tompkins av, n Fairview av

DAKOTA, School St Ter (late *Ohio), fm Maple av 2 s of Hopkins e trds Midvale av x Laurel av

DALE, fm Anderson and Sumter, s of Butler, 1 e of Broadway se to nr St Mary's Cemetery x *McAdam

DALE AV, fm Grand av opp Sunnyslope n of Cottage e to Dandelion av

DALE PLACE, fm Liese av car line n of Allendale av e

DALE PLACE, Piedmont, fm Peralta av 1 se Oakland av se to Vancluse av

DALTON AV, Emeryville, see 65th st

DALY AV, Fruitvale, see Rosedale av fm E 16th n to Foothill blvd

DAMUTH, Upper Fruitvale (Inc former Pineo and Milton sts) fm Fruitvale av 2 n of Hopkins e to Laguna av x Lincoln av

DANA (inc late School), fm 63d 1 e of Telegraph av n to Berkeley Line x
*6400 Alcatraz av w 6500 Harmon

DANDELION AV, Piedmont n of Prince fm Wildwood av nw to Highland av x Dale av *

DANTE AV, Elmhurst, fm 99th av 3 s of Foothill blvd se to 106th av x 100th and 103d avs

DATE, Melrose, see 51st s of E 10th

DAVENPORT AV Park Place (late Prospect av), fm Carson n of Adelaide se to Rose av x
*Glen Road *Daisy
*Cunningham

DAVIDSON WAY, Grand av Hts, fm Grand av bet Cottage and Weldon av e to Vermont s of Prince x Walker av

DAVIS, fm Fruitvale av 1 s of E 27th e to Redwood av or 35th av opp Douglas x
*Fruitvale av n Persimmon
s Prentiss Place n Bartlett
*Peralta av *Redwood av or
*34th av *35th av

DEAKIN, 1 w of Telegraph av fm 526 66th n to city line

DEERING, Allendale (former Glen av) 1 s of Brookdale av fm Persimmon e to 35th av x Bartlett

DEERING AV, Melrose, see 46th av

DELAWARE, School St Ter, fm Peralta av 2 s of Hopkins e to nr Midvale av x
*Curran av *Laurel av
*Maple av

DELEVAN, fm Hillsdale av 1 s of Foothill blvd e to Church

DELLVIEW, fm Nicol av e of Peralta n to 3550 School opp Maple av x
*E Eddy

DELMER, Dimond, fm Lincoln av e to Laguna av 5 n of Hopkins

DENNISON, E Okld, 1 se of S P Co 23d av Sta fm Harbor Water Front ne to Park av x opp E 11th Park av
*2100 Water *2250 E Cotton
*2150 Shell Mound *2300 Kennedy
*2200 King

DEPOT ST fm Park Place Depot, Courtland av sw of Birch se to Mountain View n of Plaza

DERBY, 2 w of Fruitvale av fm Stewart at Tidal Canal n to Division x
*Glascock *Ford
*Chapman *Boehmer

DERBY, Toler Heights, fm Thermal av s of 94th av s to 99th av x Jones and Taylor avs

DESMOND, 1 w of Broadway fm 49th n to Butler x *51st

DEWSON, Seminary Park, 1 n of Trask fm 57th av e to Seminary av

DIAMOND, 1 w of Broadway fm Moss av n to 42d x See Manila av

DIANA AV, North Fitchburg, fm 73d av 2 n of Foothill boul e to Juno x Mars

DIEVES-LANE, see 54th av

oDIMOND, n of Brookdale av bet Sausal Creek and Peralta av, Upper Fruitvale

DIMOND AV, fm Hopkins 1 w of Fruitvale av n and s fm Hopkins
*3601 Hopkins

DIVISION, E Okld Heights, w of Sausal Creek fm the junction of Hopkins Canon and E 37th (former Cameron*) n x Everett av to Hampel and fm Wellington to Townsend av and Everett av

DIVISION, Fruitvale, see Elmwood av

DOLORES AV, 4th av Hts, fm El Centro av 1 e of 4th av Car Line n curving w to 4th av Car Line 13th av

DORMIDERA AV, Piedmont, fm Mountain av n side of the Park and 1 se of Pacific av ne to Pacific av

DOUGLAS (late "C" Fruitvale) fm Redwood or 35th av opp Davis e trds Harrington av

DOVER, 1 e of Grove fm 702 51st n to Bkly City line s of Alcatraz av, 52d, 53d, 54th, 55th, 56th, 57th, 59th, 60th, 61st, Poirier, 62d, 63d, and former Manila fm 65th to Bkly Line

DOWLING, Fitchburg, fm Ritchie to Moss av or 82d av, see Olive

DOWLING, Elmhurst (late Franklin), fm 82d av 6 n of E 14th se to 90th av x cons-nbred avs and Auseon av bet 86th and 87th avs

DOYLE AV, Emeryville, 4 w of San Pablo av fm Stanford av and Powell n to 63d x 59th, 60th, 61st and 62d

DRACENA AV, Piedmont, fm Park Way 3 s of Highland av se to Blair av
*100 Park Way

DUNCAN, fm Alcatraz av to Bkly line, see Colby

DUNCAN, E Okld, see E 36th

DWINELL, see Webster.

E Alley, E Okld, see Commerce way

"E" ELMHURST (late 5th), fm 84th av, 4 s of E 14th, e to 92d x cons nbrd avs and fm 92d av 5 s of E 14th e to e of Jones av x Elmhurst av and Jones av (Inc late Walker)

EAST, E Okld, w of Sausal creek fm E 29th n

EAST EIGHTEENTH, fm Lake Shore blvd, Athol av junc e to 14th av x consv nbrd avs fm 201 at 2d av

s401 Fourth av n402 Park blvd

EAST EIGHTEENTH, Fruitvale, fm Sausal Creek s of Foothill blvd (Inc late Tallant, Tobler and Hyde) e to 37th av x Fruitvale av 33d 34th 35th and Bridge avs and fm 38th av e to 42d av x 39th av and Rosedale av

EAST EIGHTH (late E 9th), fm east end of 8th-st bridge e s and 801 3d av e to 8th av x consv nbrd avs and fm Park av E Okld e to Park 2701 Park av

EAST EIGHTH, 1910, see E 7th, 1911

EAST ELEVENTH, s of E 12th fm 1st av e to 13th and fm Park av and 25th av s of S P R R e to 28th av x consv nbrd avs

EAST FIFTEENTH, fm 1st av e to 25th av x consv nbrd avs 101 at First av

EAST FIFTEENTH, Seminary Park (inc late Williams) fm 55th av 1 n of E 14th e to 56th av and fm 57th av e

EAST FOURTEENTH, fm First av e of Lake Shore blvd east to San Leandro Eden Township x consv nbrd avs 1 to 109 101 at First av and 2851 Park st

Fruitvale

*3202	Fruitvale av	s3701	Merrill av
s3301	Bassett	*3861	Liese av
s3401	Brandon	*3901	Fremont av
n3402	Bray av	*4001	Pomona av
n3502	Redwood av	n4102	Prospect av
s3501	Tevis	s4101	Temple av
n3602	36th av	*4201	Fulton av
s3601	Wheeler	*4301	High
n3702	37th av		

Melrose

*4301	High	
s4401	Blaine av	or 44th av
n4402	Poe	or 44th av
s4501	Harrison av	or 45th av
n4502	Patterson av	or 45th av
s4601	Cleveland av	or 46th av
n4602	Deering av	or 46th av
s4701	Austin av	or 47th av
n4702	Bryant av	or 47th av
s4801	Jackson av	or 48th av
n4802	Whittier av	or 48th av
s4901	Calhoun av	or 49th av
*5001	Bay av	or 50th av
s5101	Stanley	or 51st av
n5102	Marion av	or 51st av
s5201	Stuart av	or 52d av
n5202	Olive av	or 52d av
s5301	Tyler	or 53d av
n5402	Dieves lane	or 54th av
n5502	Central av	or 55th av

Seminary Park

n5500	Central av	or 55th av
n5600	Loretz av	or 56th av
n5700	Nutley av	or 57th av
s5801	Belvedere	or 58th av
*5900	Seminary av	
s6001	Richfield av	or 60th av
n6101	Stanley av	or 61st av
s6101	Oliver av	or 61st av
*6200	Baker av	or 62d av
s6301	Jackson av	or 63d av
s6401	Palo Vista av	or 64th av
n6500	Loma Vista	or 65th av
s6601	Damon av	or 66th av

Fitchburg

s68th av	s75th av
n69th av	s76th av
n70th av	*77th av
s71st av	s78th av
*72d av	s79th av
*73d av	*80th av
*74th av	*81st av
*75th av	

Elmhurst

*80th av	s87th av
*81st av	*88th av
*82d av	*89th av
*83d av	*90th av
*84th av	s91st av
*85th av	*92d av
*86th av	s93d av
*94th av	n102d av
s95th av	n103d av
*96th av	n104th av
s97th av	*105th av
*98th av Jones av	s106th av
n99th av	s107 av
n100th av	Stanley av
n101st av	

San Leandro

Bklyn Twp	*Eden Twp
neStanley rd	neCallen
neBroadmoor boul	*Davis
neDutton av	*Hayward av

EAST LANE, Rock Ridge Ter, fm Hays av 1 se of The Cross Road s to McAdam

oEAST LAWN, s of E 14th bet 59th and 63d avs

EAST LINCOLN, E Okld, see E 31st.

EAST NINETEENTH, fm Athol av 1 n of E 18th to 24th av

xPARK BLVD and cons mnbrd fm 5th av e

EAST NINETEENTH, Fruitvale, late Whittier, fm Sausal Creek, s of Foothill blvd e to Fruitvale av

*2900 Sausal Creek

EAST NINTH, fm east end of 8th street Bridge to 8th av see E 8th

EAST NINTH, fm Park av, E Okld, e to x 26th, 27th and 28th avs consv nbrd

EAST OAK, Peralta Heights, 1 e of Athol av see Montclair av

oEAST OAKLAND HEIGHTS, e of 4th av n of Hopkins

EAST SEVENTEENTH, fm 1700 4th av to 16th av (Independence Square) and fm 18th av to 24th av

EAST SEVENTEENTH, Fruitvale (inc late Sausal and Evergreen), fm 27th av e x 28th av and Sausal creek to Fruitvale av and fm King av to 34th av and fm 40th av to Rosedale av and fm 41st av to High x 42d av

EAST SEVENTEENTH, Seminary Park, fm 55th av opp Fairfax av e to 57th av

EAST SEVENTH (late E 8th), fm 4th av to 7th av n s S P Co R R

EAST SIXTEENTH (inc late Boulevard Place) fm junc 1st av and Lake Shore blvd e 34th av and inc former Bancroft fm High e to 45th av and fm 55th to 57th avs x cons nbrd avs and

2300 Foothill blvd 4050 Rosedale av
2850 Park st 4301 High
3201 Fruitvale av 5501 55th av

EAST TENTH (inc late Putnam, Pine and Tenth in Fruitvale and Melrose), fm 2d av e to 10th av and fm Park av and 25th av to e of 28th av x Park st and fm 30th av e to 50th av x consv nbrd avs

*201 2d av *3201 Fruitvale av
*2500 Park av *4301 High
*2850 Park st

EAST THIRTIETH, sw of Beulah Park fm 14th av and 19th av e x

19th av *22d av
21st av *23d av

EAST THIRTY-EIGHTH, E Okld Heights 2 n of Hopkins fm 13th av Park blvd e to Division x

sBruce *Ardley
nBeaumont av *Woodruff av
nBrighton av *Elston av
*14th av *Linwood av
*Randolph av *Division

EAST THIRTY-FIRST, E Okld, 4 s of Hopkins e fm 13th av e

nStuart xsVallecito pl *14th av

EAST THIRTY-FOURTH, 1 s of Hopkins fm Park blvd e to 14th av Beulah Park x Elliot, 13th av, Stuart and Bruce

EAST THIRTY-SECOND (late Bay View av) (former Montgomery), fm 13th av opp Bay View av e to Beulah Park x

*Stuart *14th av
*Bruce

EAST THIRTY-SEVENTH, E Okld Heights, 1 n of Hopkins fm Park blvd e to junc Division and Hopkins nr Sausal Creek x

*Kingsley *Randolph av
*Emerson *Ardley
*13th av *Elston av
*Bruce nLinwood av
*14th av

EAST THIRTY-SIXTH, E Okld Heights, 1 n of Hopkins fm 13th av e to Bruce X

EAST THIRTY-THIRD, Bella Vista Park E Okld (Inc former Lake View av) fm Park blvd e to Beulah Park x Elliot, 13th av, Stuart, Bruce and 14th av

EAST TWELFTH, E Okld, fm junc of Lake Shore blvd at east end of Lake Merritt southern embankment e to 52d av x consv nmbrd avs and 2 Lake Shore blvd

*101 1st av *3201 Fruitvale av
*2250 Park av *4301 High
*2850 Park st

EAST TWENTIETH, E Okld, fm Park blvd late 4th av e to 26th av and Foothill blvd x consv nbrd avs and 401 Fourth av 2451 Irving av

EAST TWENTIETH, Seminary Park, fm 56th av n of Hilton, e to 57th av see Harmon av

EAST TWENTY-EIGHTH, fm junc of 9th av and Bay View av, Bella Vista Park e to 14th av x n Bella Vista av, s Loth av 11th av 12th and 13th avs and fm 19th av to e of 23d av x 21st and 22d avs

EAST TWENTY-FIFTH, E Okld, fm 7th av e to 9th av and fm 13th av inc to 23d av

*701 7th av *1801 Wallace
*801 8th av *1901 19th av
*1301 13th av *2101 21st av
*1401 14th av

EAST TWENTY-FIRST, E Okld, fm Park blvd and 5th av e to 27th av sts same as E 20th omitting 6th av and Irving av

EAST TWENTY-FOURTH, E Okld, fm 7th av e to 26th av x consv nbrd avs

*701 7th av *2350 Orange av
n1700 Wallace *2400 24th av
*Sunnyside av

EAST TWENTY-NINTH, E Okld, fm 19th av junc 14th av e to 24th av x 21st 22d and 23d avs

EAST TWENTY-SECOND, fm Park blvd and 5th av to 27th av and Mitchell x consv nbrd avs *401 4th av

EAST TWENTY-SEVENTH, E Okld, fm 19th av e to Sunset av, Fruitvale, x 21st av, Highland av, Wakefield av, 23d av, 24th av, Sunnyside av, Orange av, 25th av, Garden, 26th av Lepori Court and Fruitvale av also, late Roberts, off w s Peralta av n of Davis

EAST TWENTY-SIXTH, E Okld, fm 19th av e to 25th av x consv nbrd avs

EAST TWENTY-THIRD, E Okld, fm Park blvd and 5th av opp Van Dyke av e to Peralta av Fruitvale x consv nbrds av fm 7th av to 27th av

*2800 Mitchell *3200 Fruitvale av
*3000 Sausal Creek

East Valdez E Okld see Cotton

EASTABROOK COURT, Hollywood, fm ne trns of 106th av nw

EASTMAN AV, Allendale (late Wilson av), fm Penniman av 1 w of High n to Suter

ECHO AV, Piedmont fm 4302 Piedmont av se to Linda and Kingston avs x neRose av

EDDY, Upper Fruitvale, fm Dellview 1 s of School e to Maple av and Adams ck

oEDENDALE, ws of Fruitvale av n of E 27th

oEDEN PARK Ter, e and w side 26th av s of E 14th

EDGERLY (inc late Pasadena), fm 55th av 5 n of E 14th e to 57th av, Seminary Park

EDITH, Broadway Ter. n of College av fm Broadway w to Bryant av

EDITH, Piedmont, e of McAdam fm 215 Clifton ne x Charles

EDITH, North Piedmont Hts, fm Florence av n to Brookside av x Proctor av

EDSON, Allendale, fm Suter 5 e of 35th av ne to Hopkins, see 38th av

EDSON, Key Route Hts (former Charles), fm Hopkins 5 e of 35th av n to California x see 38th av

eKanning wKansas

EDWARDS, 2 n of Hawthorne av fm Webster w to 1902 Telegraph av x

*401 Webster *451 Andover *475 Elm

EIGHTEENTH, fm Telegraph av w to Wood, W Okld, x

*501 Telegraph av	*1202 Magnolia
*575 San Pablo av	*1251 Union
*651 Grove	*1301 Poplar
*701 Castro	*1351 Kirkham
*751 Brush	*1401 Cypress
*801 West	*1451 Center
*901 Market	*1502 Chester
*951 Myrtle	*1551 Henry
*1001 Filbert	*1601 Peralta
*1051 Linden	*1651 Campbell
*1101 Chestnut	*1701 Willow
*1151 Adeline	*1751 Wood

EIGHTEENTH AV, E Okld, fm E 12th n to E 21st San Antonio Park x consv nbrd sts

EIGHTH, 1 n of 7th fm Fallon w to S F Bay, W Okld, x

*50 Fallon	*1051 Linden
*101 Oak	*1101 Chestnut
*151 Madison	*1151 Adeline
*201 Jackson	*1202 Magnolia
*251 Alice	*1251 Union
*301 Harrison	*1301 Poplar
*351 Webster	*1351 Kirkham
*401 Franklin	*1401 Cypress
*451 Broadway	*1451 Center
*501 Washington	*1502 Chester
*551 Clay	*1551 Henry
*601 Jefferson	*1601 Peralta
*651 Grove	*1651 Campbell
*701 Castro	*1701 Willow
*751 Brush	*1751 Wood
*801 West	*1801 Pine
*901 Market	*Shorey
*951 Myrtle	*1851 Cedar
*1001 Filbert	

EIGHTH AV, E Okld, fm 802 E 8th n to E 24th x consv nbrd sts 801 E 8th and omitting E 9th

EIGHTIETH AV (late Hawley av), Fitchburg, fm Rudsdale n trds Hillside x

*Rudsdale	ePlymouth
eB st	eBirch
*E 14th	*Olive
eHolly	eAtherton

EIGHTY-EIGHTH AV (late Berthier and 5th av), Elmhurst, fm G st 5 s of E 14th to nr Hillside Toler Hts x

*G st	*1500 Holly
*E st	*1600 Plymouth
*D st	*1700 Birch
*B st	*1800 Olive
*A st	*1900 Dowling
*1400 E 14th	

EIGHTY-FIFTH AV (late Highland av), Elmhurst, fm n of W P R R track to n of Dowling nr Hillside x

*Blaine	*1400 E 14th
*Amelia	*1500 Holly
*900 G st	*1600 Plymouth
*1000 E st	*1700 Birch
*1100 D st	*1800 Olive
*1200 B st	*1900 Blanche
*1300 A st	*2000 Dowling

EIGHTY-FIRST AV (late Snell av), Fitchburg, fm Rudsdale 2 s of E 14th n to nr Hillside x

wB st	*Birch
*E 14th	*Olive
*Holly	*Atherton
*Plymouth	

EIGHTY-FOURTH AV (late Walter av), Elmhurst, fm n of W P R R track to n of Dowling x st, same as 85th av

EIGHTY-NINTH AV (late Michigan av), Elmhurst, fm G st n to n of Olive x streets, same as 88th av

EIGHTY-SECOND AV (late Moss av), Fitchburg and Elmhurst, fm E st 4 s of E 14th n to Hillside av x

e1100 E st	*1700 Birch
wRudsdale	*1800 Olive
e1200 D st	*1900 Blanche
e1300 A st	w1901 Atherton
*1400 E 14th	e2000 Dowling
*1500 Holly	wHillside
*1600 Plymouth	

EIGHTY-SEVENTH AV, Elmhurst, fm G st n to E 14th and fm E 14th bet Auseon av and 88th av n to nr Hillside x streets, see 88th av

EIGHTY-SIXTH AV (late Oakland av), Elmhurst, fm n of W P R R track and Blaine to nr Hillside x streets, see 85th av

EIGHTY-THIRD AV (late Saratoga av), Elmhurst, fm E st n to north of Dowling trds Hillside x streets same as 83d except Atherton

ELBERT, Fourth av Hts E Okld 1 s of Glendora av fm Everett w trds Trestle Glen

EL CAMILLE AV, fm 55th av 3 n of Trask w to Kingsland av

EL CENTRO AV, 4th Av Hts, fm Hollywood av, 3 w of 4th av car line se to Sausal creek x

eElsinore av
sGlendora av
nSan Sebastian av
*Clarke av
*13th av
nDolores av
nBenevides av

EL CERRITTO AV, Piedmont, fm Ricardo av 1 w of Blair av e and se to Piedmont Ter x

*200 Blair av
*300 Oakland av
*400 Magnolia av
*Piedmont Ter

ELDORADO AV, Linda Vista Ter, 2 w of Oakland av fm Fairmount av ne to Bayo Vista av

ELECTRIC AV, Fruitvale, see Courtland av

oELECTRIC HEIGHTS, n of Bellevue Tr, bet Fruitvale av and Peralta av

ELETH AV, Piedmont, fm 4102 Piedmont av e to Glen av, see 41st

ELEVENTH, fm Fallon w side the Estuary w to Market and fm Kirkham to Center and fm Center and fm Peralta to Pine x

*50 Fallon
*101 Oak
*151 Madison
*201 Jackson
*251 Alice
*301 Harrison
*351 Webster
*401 Franklin
*451 Broadway
*501 Washington
*551 Clay
*601 Jefferson
*651 Grove
*701 Castro
*751 Brush
*801 West
*1351 Kirkham
*1401 Cypress
*1601 Peralta
*1651 Campbell
*1701 Willow
*1751 Wood

ELEVENTH AV, E Okld, fm E 11th n to Bay View av 1 w of 13th av x consv nbrd sts and * 3100 Bella Vista av

ELIZABETH, fm 57th av 3 s of Foothill blvd e to Seminary av

ELLEN, Melrose Hts, fm 45th av n of Boulevard av e to 47th av

ELLIOT, Bella Vista Park, 1 w of 13th av fm Bay View av n to E 34th x E 33d

ELLITA AV, Adams Point, e of Perkins fm Bellevue av n to Grand av

ELM, e of Telegraph av fm 476 Hawthorne av n to Edwards x 34th

ELM, Elmhurst, fm 82d av to 90th av, see Olive

ELM, Fruitvale, fm 34th av to Redwood av 1 n of E 14th, see Bray

ELM, Melrose, fm 50th av to Vine, see Garfield.

ELMAR AV, Elmhurst, fm Jones av 1 s of Foothill blvd se to 99th av x Warner av

oELMHURST, bet Fitchburg and San Leandro, inc 82d to 109th avs to Stanley av

ELMHURST AV, 1 e of 90th av south of E 14th, see 91st av

ELMHURST AV, fm B st bet 95th and 96th avs s x C, D and E sts

ELMSIDE AV, Stonehurst, see 105th av n of E 14th

ELMWOOD AV (inc late Division) North Alameda and Fruitvale, fm Park st e of late City boundary line and about 2 blocks e of 28th av and 1 n of E 8th e to 35th av x

s2801 Petersen
s2901 Derby
s3001 Lancaster
*Fruitvale av
n34th av

ELSIE AV, Claremont fm 59th 1 sw of Ross n to Harwood av

ELSINORE AV, 4th av Hts, fm San Sebastian av 1 s of Hollywood av w to El Centro av

ELSTON AV, E Okld Heights, 3 e of 14th av fm Hopkins n to E 37th x e Miami Court and fm E 37th 4e of 14th av n to Hampel x E 38th

ELTON, ELMHURST, see 106th av

ELTON, former "D," see Meadow

ELWOOD AV, Piedmont fm Jean and Santa Clara av junc se to Grand av x n Mira Vista av Valle-Vista av

EMERALD, fm 41st 1 w of Broadway n to 42d

EMERSON, E Okld Heights, 1 w of 13th av n to Park blvd x E 37th

EMERY, 1 w of San Pablo av fm Santa Fe Ry Depot n to Park av and x 45th and 47th

oEMERYVILLE, bet Adeline and S F Bay, n of 36th to Temescal creek and bet Vallejo and Beaudry to S F Bay n of Temescal creek to Berkeley line

ENID AV, Uppr Frtvl, fm 4000 Peralta av e trds Maple, 2800 at Peralta av

ENTRADE AV to Brookside Manor fm 4208 Piedmont av se to Glen Echo crk

ERIE, Pleasant Valley, 2 w of Lake Shore av fm Cottage n to Prince

ESCENA AV, Crescent View Ter, fm se arm of Crescent av s of Upland rd w to nw arm of Crescent av

ESSEX, Emeryville, 2 e of San Pablo av fm 43d n

ESSEX, Golden Gate, 3 e of San Pablo av fm 1052 Alcatraz av n

ESSEX, Melrose Hts, see Princeton

ESTRELLA AV, Piedmont fm Ramona av 1 s of Bonita av n to junc of Bonita av and Moraga av, 1 Ramona av, 49 Moraga av

ETTIE, Watts Tr, fm 1600 28th w of Peralta n x 101 32d, 201 34th

EUCALYPTUS AV, Seminary Park, fm Seminary av 3 n of Foothill boul e to Gibson av x
sMills av
nPergola av
*Upland av
sStratton
nCherry way
sSimpson

oEUCALYPTUS HILL at north line of Bkly nr Harwood av

EUCALYPTUS ROAD, Claremont, fm Hill Crest road 1 se of Claremont av se round Eucalyptus Hill x s Harwood av, thence n to Hillcrest Road e of Hillcrest Court

EUCLID AV, Adams Point, fm Adams 1 s of Perry se to Grand av x
*251 Adams
s275 Jayne av
s301 Warwick
*351 Palm
-Van Buren
nLagunitas av
nHill Lane

EUREKA AV, 2 e of Seminary av fm Avenal av late Fairview way ne x Fortune Way Foothill blvd and Scenic Way

EVANS AV, Fourth av Ter. e of 13th av fm Wellington ne to Everett av

EVELYN, High St Ter (inc late Cora), fm Carson 2 n of Tompkins av w to Maybelle av x
*Huntington av.
*Vale av

EVERETT AV, E Okld Hts, fm E 38th opp Evers av e of Division n to Hampel and fm Wellington av nw to 13th av x
sDivision
sTownsend av
sEvans av
*13th av

EVERGREEN, Fruitvale, see E 17th

EVERS AV (late Everett av), bet E 37th and E 38th, fm Linwood av e to E 38th opp Everett av

EXCELSIOR AV, Boulevard Heights, n of Prospect av fm Lake Shore av e to Athol av and Clinton st x
* 1 Lake Shore av
*151 Haddon rd
*101 Wesley av
*201 Beacon

F ALLEY, E Okld, bet E 19th and E 20th see Sonoma way

F ST, Elmhurst, fm 92d av 6 s of E 14th se trds 94th av

FAIR AV, Park Place (former Fairview av and Francis) fm Daisy 1 n of Tompkins av nw to w of Huntington x ton x
sWilkie
nCunningham
nGlen rd
*Carson
*Huntington

FAIRBAIRN, Melrose Heights, n of Virginia fm Beverly to Randolph av

FAIRBANKS AV, Grand Av Hts fm junc Walker av Crofton av and Boulevard Way 1 e of Grand av e to Kenmore av x sVermont, sScott and Warfield av

FAIRFAX AV, Melrose Hts (late Bellevue av), fm High n of Congress av to 55th av x
*Courtland av
nFrances
nHawley av
nRenwick
nPotter
nMonticello av
*Ygnacio
*Foothill blvd
*Bond
*Princeton
*Wentworth

FAIRMOUNT, former Yosemite av, n of 29th fm Walsworth av, see Garland av

FAIRMOUNT AV, w of Walsworth and fm nr junc Harrison and Orange n to Monte Vista av x
*29th
eGarland av
wKempton av
ePearl
eStanley pl
eSanta Clara av
*Moss av
eEldorado av
wLaurel av
wRio Vista av
eBayo Vista av

FAIRVIEW, fm Wheeler 1 n of 65th w to Shattuck av and fm Tremont w to Dover Okld and Manila Bkly

FAIRVIEW, fm Dana to Shattuck av, see 66th

FAIRVIEW, Havenscourt fm 64th av e

FAIRVIEW AV, Park Place, fm Carson 1 n of Tompkins av, se to Daisy x, see Fair av

FAIRVIEW AV, Piedmont, fm Magnolia av, 1 e of Grand av n to Oakland av x
ePeralta av

oFAIRVIEW HEIGHTS, n of Penniman av e of Redwood av or 35th av

FAIRVIEW WAY, Seminary Park, fm Foothill blvd 1 e, see Avenal av

FALLON, 1st w of the Estuary fm 50 1st n to 13th x First to 14th x consnbrd sts

FARNAM, fm Fruitvale av 1 n of E 14th e to 34th av

FARNAM, N Fitchburg, see 81st av n of Olive

FARRAGUT AV, Piedmont, fm Crocker av 1 s of Union e to Sea View av x
*King av

FAVOR, Fitchburg, 2 n of E 14th fm Yoakum av w to line of Renwick

FENHAM, East Lawn, 2 s of E 14th fm Baker av e

FENWOOD LANE, Claremont, fm Elsie av bet Harwood av and 59th ne to Ross

FERN, Melrose Hts (late Catherine and Moss), fm Brookdale av 4 e of High s to Hawley

FERN AV, High St Ter, fm High 2 n of Hopkins e to Acacia, see Kansas e of High

FIFTEENTH, 1 n of 14th fm Oak to Jackson, fm Franklin to Bway, fm San Pablo av Market and fm Kirkham to Wood x

•100 Oak	•801 West
•151 Madison	•1351 Kirkham
•401 Franklin	•1401 Cypress
•501 San Pablo av	•1451 Center
•551 Clay	•1501 Chester
•601 Jefferson	•1551 Henry
•651 Grove	•1601 Peralta
•701 Castro	•1651 Campbell
•751 Brush	•1701 Willow

FIFTEENTH AV, E Okld, fm E 12th n to E 17th and 11th av x consv nbrd sts

FIFTH, fm the Estuary and Fallon e to S F Bay x

•50 Fallon	•1051 Linden
•101 Oak	•1101 Chestnut
•151 Madison	•1151 Adeline
•201 Jackson	•1201 Magnolia
•251 Alice	•1251 Union
•301 Harrison	•1301 Poplar
•351 Webster	•1351 Kirkham
•401 Franklin	•1401 Cypress
•451 Broadway	•1451 Center
•501 Washington	•1501 Chester
•551 Clay	•1551 Henry
•601 Jefferson	•1601 Peralta
•651 Grove	•1601 Lewis
•701 Castro	•1651 Campbell
•751 Brush	•1702 Willow
•801 West	•1751 Wood
•901 Market	•1801 Pine
•951 Myrtle	•1851 Cedar
•1001 Filbert	•1901 Bay

FIFTH, Elmhurst, see E st

FIFTH, Emeryville, see Peladeau av

FIFTH AV, E Okld fm E 7th n to E 23d and Park blvd opp Van Dyke av x consv nbrd sts

FIFTH AV, Elmhurst, see 88th av

FIFTIETH, Alden, fm Telegraph av w to Temescal creek

FIFTIETH AV, Melrose (late Bay av), fm Commerce 2 s of S P Co R R n x

wClement	•E 14th
•S P R R	•Bond
eGarfield	•Foothill blvd
•E 10th	•Ygnacio
•W P R R	•Melrose av
•E 12th	•Vicksburg av

FIFTY-EIGHTH, N Okld, n s Idora Park fm Canning and Herman nr Ayala av w to Adeline x

•Canning	•666 McCall
•551 Telegraph av	•702 Dover
•552 Racine	•802 Grove
•602 Shattuck av	•852 Genoa

FIFTY-FIFTH, 2 s of Idora Park fm 125 Vicente w to Beaudry av, Emeryville x

•452 Vicente	•922 Adeline
•505 Telegraph av	•952 Lowell
•602 Shattuck av	•1052 Park
•702 Dover	•1102 San Pablo av
•802 Grove	•1152 Marshall
•852 Genoa	•1202 Fremont
•902 Market	•1252 Vallejo

FIFTY-FIFTH AV or CENTRAL AV, Seminary Park, rm E 14th n x

eE 15th	•Foothill blvd
eE 16th	•Trask
eE 17th	Ruth av
wFairfax av	wLaverne av
eVista	wEl Camile av
wWentworth av	•Walnut av
eEdgerly	wTrumbull av
wPrinceton	wFleming av
wCole	wMagnolia av
wBond	wRoberts av
eHilton	wNormandie av

FIFTY-FIRST, fm 5101 Broadway opp McAdam w to Dover and Grove Walk x

•302 Broadway	•426 Shafter av
•326 Dimond	•476 Miles av
nCoronado av	•476 Clarke
•352 Manila av	•502 Telegraph av
•402 Lawton av	•702 Dover

FIFTY-FIRST AV, Melrose (late Date Stanley and Marion av), fm Garfield 1 e of 50th av n to Vicksburg av x

•E 10th	eWentworth av
•W P R R	•Foothill blvd
•E 12th	•Ygnacio
•E 14th	•Melrose av
•Bond	•Vicksburg av

FIFTY-FOURTH, 1 s of 55th and The Claremont Key Route Line fm w of Broadway w to San Pablo av x

•602 Shattuck av	•902 Market
•702 Dover	•924 Adeline
•802 Grove	•952 Lowell
•852 Genoa	•1052 Park

FIFTY-FOURTH AV (inc Vine and Dieves lane), fm S P R R and Garfield st n x E 10th, E 12th and fm E 14th n to junc of Wentworth av, Princeton and Vicksburg av x e Holland and e Crittenden

•Claremont av	•862 Adeline
•402 Howell	•902 Occidental
•626 Brown	•952 Lowell

FIFTY-NINTH, Claremont and N Okld fm Temescal Creek Bridge ne of Broadway trns w to Claremont av and fm Howell bet Ayala and Rose w to Landregan av and S F Bay Emeryville x

nRoble rd	•862 Adeline
n100 Eucalyptus Hill	•902 Occidental
n200 Ross	•952 Lowell
nElsie av	•1000 Stanford av
•300 College av	•1026 Idaho
•Claremont av	•1076 Herzog
•400 Howell	•1101 San Pablo av
•452 Canning	•1152 Marshall
•551 Telegraph av	•1202 Fremont
•552 Racine	•1252 Vallejo
•602 Shattuck av	•1302 Beaudry
n626 Whitney	•1352 Doyle av
•666 McCall	•1402 Hollis
•701 Dover	•1452 Green av
•802 Grove	•1501 Paladeau av
•852 Genoa	•1551 Landregan av
	•S F Bay

FIFTY-SECOND, fm Telegraph av opp Claremont av w to Linden at Temescal creek

•502 Telegraph av	•802 West
•602 Shattuck av	•852 Genoa
•702 Dover	•902 Market
•752 Grove	•Temescal creek

FIFTY-SECOND AV, Melrose (inc late Olive, Stuart and Olive av), fm Garfield 2 e of 50th av n to Bond x

*E 10th
*W P R R
*E 12th
*E 14th
eWentworth av
*Bond

FIFTY-SEVENTH, fm Shattuck av opp Idora Park w to Dover and fm Grove w to San Pablo av x

*602 Shattuck av
*666 Maccall
*802 Grove
*852 Genoa
*902 Adeline
*952 Lowell
*1002 Los Angeles
*1052 Park

FIFTY-SIXTH, s s Idora Park fm 151 Claremont av w to San Pablo av x

*401 Claremont
*452 Ayala
*452 Vicente
*502 Telegraph av
*602 Shattuck av
*702 Dover
* 802 Grove
* 852 Genoa
* 902 Market
* 910 Adeline
* 952 Lowell
*1052 Park

FIFTY-THIRD, 3 s of Idora Park fm w of Telegraph av w to Adeline, and fm Adeline and Lowell 1 n of Temescal Creek to Race Track w of San Pablo av, Emeryville, x

*602 Shattuck av
*702 Dover
*802 Grove
*852 Genoa
* 901 Market
* 951 Adeline
* 952 Lowell
*1052 Park
*1100 San Pablo av

FIFTY-THIRD AV, Melrose (inc late Cherry and Tyler) fm Garfield av n to E 14th x

*E 10th
*W P R R
*E 12th

FILBERT, 2 w of Market fm 1002 1st n to 32d and San Pablo av x consv nbrd sts 101 at First

FIRST, fm Fallon w to Adeline x

*201 Jackson
*251 Alice
*301 Harrison
*351 Webster
*401 Franklin
*451 Broadway
*501 Washington
*551 Clay
*601 Jefferson
* 651 Grove
* 701 Castro
* 751 Brush
* 901 Market
* 951 Myrtle
*1001 Filbert
*1051 Linden
*1101 Chestnut
*1151 Adeline

FIRST ST, Elmhurst, see A st

FIRST AV, Claremont, see 59th

FIRST AV, E Okld, 1 e of Lake Shore Blvd fm E 11th n to Boulevard Place and Lake Shore Blvd x

*1201 E 12th *1401 E 14th *1501 E 15th *1601 E 16th

FISHERS AV, Hollywood Ter bet Foothill blvd and Talbot av fm Hollywood blvd se to Talbot av x w Frazier av

FITCH AV, Fitchburg. see 77th av

oFITCHBURG, bet 66th and 82d avs e of Seminary Park and East Lawn and w of Elmhurst

FLEET ROAD, Fourth av Ter, w of Greenwood av fm Hampel n to Key Route Ext Right of Way, thence e to Greenwood av.

FLEMING AV (inc late Stuart), Kingsland Tr, fm High 1 n of Walnut av e to 55th av x

*Courtland av
*Monticello av
*Kingsland av
nPleasant av
nMorcom av
nBirdsall av

FLORO, fm 64th av n of E 14th e to 69th av x

*65th av
*66th av
*Havens Court blvd
*67th av
*68th av
nChurch
nGrant av

FLORA, Fruitvale, see Lyon av fm Harrington to Liese av

FLORENCE, fm Broadway n of Clifton and Broadway Ter e to Seward x Thomas

FLORENCE AV, Allendale, fm Marion av n to Suter, see 38th av

FLORENCE AV, North Piedmont Hts, fm Bellevue av 1 e of Alice e x

n Edith
wBrookside av e
sBellvue av nr wSheridan rd,wProctor av

FLORIDA, Fruitvale Hts, 2 n of Hopkins fm Maple av e x Laurel av, Adams crk

FLORIO, Claremont, fm 6058 College av ne to Ross x

*6200 College av
*6300 Cherry

FOLKERS, Pleasant Valley, see Glen View av

FOOTHILL BOULEVARD, (Inc former Talcott av) fm 23d av n of E 16th e to Stanley av Elmhurst and San Leandro boundary line x

*24th av
nIrving av
*25th av
n26th av
s26th av
n27th av
s27th av
s28th av
n Mitchell
nAustin
nRutherford
*Fruitvale av
s33d av
nPeralta av
nBray or 34th av
*Redwood or 35th av
nCrosby av
nMinnesota av
s36th av
sBridge av
nHarrington av
*Liese av Car Line or 38th av
sFremont or 39th av
nAlma or 40th av
s40th av
nRosedale av
*Central av or 55th av
sNutley av or 57th av
Avenal av
sFairview way
*Seminary av
sFortune way
nWalnut av
*Mills av
*Eureka av
*62d av
*Hillsdale av
nGibson av
sChurch
wTrenor
*73d or Yoakum avs
nMars
nJuno
s77th av or Fitch av
sKleber
s90th av or Grand av
nThermal av
nMarlin
*94th av or Mountain View av
s96th av or Bay View av

FOOTHILL BLVD—Contd.

nHastings av or 41st
sProspect av or 41st
nSteinway or 42d av
nCourtland av
*High
*45th av
s46th av
*47th av
*49th av
*50th av
*51st av
*Vicksburg av
nCongress av
*Fairfax av
nBelvidere av
*Cole
*Trask
*98th av or Jones av
sWarner av
nTaylor av
s99th av
*99th av
eTruman av
sw100th av
seByron av
eHollywood blvd
*Frazier av
sTalbot av
nStanley rd
*106 av
*107th av
*Ruby av
s108th av
sStanley av

FORD, North Alameda Tr (inc late Valdez), fm Harbor Water Front e to Fruitvale av 2 n of Tidal Canal x
*Park av *Park *Peterson
*Derby *Lancaster

FOREST, Claremont, fm 301 College av w to Ayala and 59th x
sLawton av
*Shafter av
*Miles av
nOak Grove av
*Claremont av
nColby

FOREST, Upr Fruitvale, see Brookdale av

FORTIETH, fm Piedmont av 1st s of Key Route Depot w to Adeline x
*152 Piedmont av
*251 Cerritto
*302 Broadway
*352 Diamond
*376 Opal
*402 Shafter av
*425 Webster
*450 Ruby
*475 Clarke
*502 Telegraph av
*652 Grove
*902 West
*842 Lusk
*902 Market
*952 Linden

FORTIETH AV, Fruitvale (late Pomona and Comstock av and Alma av), fm Wattlin n to Santa Rita 3 w of High x
*E 10th
*E 12th
*E 14th
eE 17th
*E18th
*Foothill blvd
*San Juan
*Mera
*Carrington

FORTUNE WAY, Seminary Park, fm Seminary av 1 s of Foothill boul e to Hillsdale av x
*Mills av
*Eureka av
*Baker av or 62d av

FORTY-EIGHTH, Alden, fm Lawton av 1 n of 45th w to Shattuck av and fm Adeline s s Temescal Creek to San Pablo av Emeryville x
*402 Lawton av
*426 Shafter av
*452 Webster
n476 Maple
*502 Telegraph av
*602 Shattuck av
*1002 Temescal Creek w of Adeline

FORTY-EIGHTH AV (inc late Jackson and Whittier avs), Melrose, fm S P Co rr 2 e of Melrose Station n to Vicksburg av x
*E 10th
*E 12th
*E 14th
*Bond
*Foothill blvd
*Ygnacio
Melrose av
*Vicksburg

FORTY-FIFTH, fm Broadway opp Whitmore 1 s of 49th w to Race Track Emeryville
n350 Manila av
n401 Lawton av
*426 Shafter av
*450 Webster
*501 Telegraph av
n502 Shattuck av
*652 Grove
*802 West
*902 Market
*952 Linden
*972 Adeline
*Essex
*1092 Salem
*1102 San Pablo av
*1152 Emery
*1202 Watts

FORTY-FIFTH AV, Melrose (late Harrison av and Patterson av), fm Clement 2 e of High n to Thompson x
*S P R R
*E 10th
*W P R R
*E 12th
*E 14th
wE 16th
*Bond
*Foothill blvd
*Ygnacio
*Melrose av
eEllen
wCourtland av

FORTY-FIRST, fm Piedmont av n s Key Route Depot w to San Pablo av and former Eleth av fm fn 4102 Piedmont av e to Glen av
*152 Piedmont av
n176 Howe
n202 Montgomery
n252 Gilbert
n276 Terrace
*302 Broadway
n326 Emerald
*352 Diamond
*376 Opal
*402 Shafter av
*452 Webster
*502 Telegraph av
*652 Grove
*802 West
*852 Lusk
*902 Market
*952 Linden
*1002 Adeline

FORTY-FIRST AV (inc late Temple, Prospect av and Hastings av), Fruitvale fm E 10th 2 w of High n to Santa Rita x
*E 10th
*E 12th
*E 14th
*E 15th
*E 16th
eE 17th
*E 18th
*Foothill blvd
*Mera
sCarrington
*Santa Rita

FORTY-FOURTH, 4 n of Key Route 40th street line fm Shafter av w to Adeline x street same as 45th

FORTY-FOURTH AV (late Blaine av and Poe) Melrose, fm S P Co R R 1 e of High n to E 16th x
*E 10th
*W P R R
*E 12th
*E 14th

FORTY-NINTH, 1 n of 45th fm Broadway opp Whitmore w to Shattuck av x
*302 Broadway
n326 Desmond
*352 Manila av
*402 Lawton av
*426 Shafter av
*452 Webster
*476 Clarke
*502 Telegraph av

FORTY-NINTH AV, Melrose (inc Calhoun av), 3 e of S P Co Depot fm S P Co main line n to E 14th x Tenth and Twelfth

FORTY-SECOND, 2 n of 40th fm Broadway opp Mather w to Adeline x streets same as 41st

FORTY-SECOND AV, (inc former Fulton av) Fruitvale, 1 w of High, fm e side S P Co Sather Sta nr Wattling n to Foothill blvd x E 10th, W P Rys, E 12th, E 14th, E 15th, E 16th, E 17th and E 18th

FORTY-SEVENTH, 7 n of 40th st fm Telegraph av w to Okld Race Track
*502 Telegraph av
*510 Shattuck av
*652 Grove
*802 West
*902 Market
*1002 Adeline
*1102 San Pablo av
*Emery
*Watts

FORTY-SEVENTH AV (inc late Austin av and Bryant av), Melrose, fm S P Co Main line 1 e of S P Co Melrose Sta n to Congress av x
*W P R R
*E 10th
*E 12th
*E 14th
*Bond
*Foothill blvd
*Ygnacio
*Melrose av
wEllen
wThompson
wSan Carlos
wTyrrell

FORTY-SIXTH, fm Shattuck av at junc of Telegraph av w to Adeline
*502 Shattuck av
*652 Grove
*802 West
*902 Market

FORTY-SIXTH AV, Melrose (late Cleveland av and Deering av), fm Commerce n to Foothill blvd and fm Ygnacio n to Melrose av x
*Clement
*S P R R
*E 10th
*W P R R
*E 12th
*E 14th
*Bond
*Foothill blvd
*Ygnacio
*Melrose av

FORTY-THIRD, fm Shafter av w to San Pablo av x
*426 Shafter av
*450 Webster av
*501 Telegraph av
*632 Grove
*802 West
*902 Market
*952 Linden
*1002 Adeline

FIRTY-THIRD AV, see High

FOURTEENTH, fm Oak w s Lake Merritt to Wood, West Okld
*100 Oak
*150 Madison
*200 Jackson
*250 Alice
*300 Harrison
*350 Webster
*400 Franklin
*450 Broadway
*450 San Pablo av
*500 Washington
*550 Clay
*600 Jefferson
*650 Grove
*700 Castro
*750 Brush
*800 West
*900 Market
*950 Myrtle
*1000 Filbert
*1050 Linden
*1100 Chestnut
*1150 Adeline
*1200 Magnolia
*1250 Union
*1300 Poplar
*1350 Kirkham
*1400 Cypress
*1450 Center
*1500 Chester
*1550 Henry
*1600 Peralta
*1650 Campbell
*1700 Willow
*1750 Wood

FOURTEENTH AV, E Okld, fm 1400 E 12th n to E 38th, former Millbury, x consv nbrd sts 1201 E 12th
*3051 Bruce
*3501 Hopkins

FOURTH, fm Fallon w to Market x
*100 Oak
*150 Madison
*200 Jackson
*250 Alice
*300 Harrison
*350 Webster
*400 Franklin
*450 Broadway
*500 Washington
*550 Clay
*600 Jefferson
*650 Grove
*700 Castro
*750 Brush

FOURTH ST, Elmhurst, see D st fm 92d av to Jones av

FOURTH, Emeryville, see Landregan av

FOURTH ST Seminary Park see Outlook av

FOURTH AV, E Okld, fm 400 E 7th 2 w of Clinton S P Co Sta ne to E 18th and Park blvd former Fourth av x cons nbrd sts

FOURTH AV, Claremont, see Manila av

FOURTH AV, Woodlawn Park, see Manila av fm College av to Broadway

FRANCES, Melrose Hts, fm Fairfax av 2 e of High n to Brookdale av

FRANCIS, High St Ter, fm Carson 1 n of Tompkins av w x Huntington av, see Fair av w of Carson

FRANK, see Valle Vista av

FRANKLIN, 1 e of Broadway fm Water and First n to 22d x consv nbrd sts 101 at First

FRANKLIN, Elmhurst, see Dowling fm 42d av e 82d av to 90th av

FRANKLIN AV, Westall Tr (inc late Brooklyn av), fm Kanning 1 e of Edson n to Redwood Road, see 39th av

FRAZIER AV, Hollywood Ter, fm Fisher av 1 e of Hollywood blvd ne to Stanley rd x Foothill blvd and Shaw

FREDERICK, E Okld, fm 900 King e to Park av x
*2200 King
*2250 Cotton
*2300 Kennedy

oFREEMANS PARK, w s San Pablo av n of 59th

FREMONT, Golden Gate, 2 w of San Pablo av fm 1052 66th x
*5801 Stanford av
*5802 Powell
*5902 59th
*6102 61st

FREMONT AV, Fruitvale, see 39th av

FREMONT WAY, Melrose fm Bond to Foothill blvd 1 e of 48th av

FRIEDA LANE, Golden Gate, 2 e of San Pablo av fm 1052 66th n

FRISBIE PLACE, Oak Park Ter, 1 n of Garland av fm Walsworth av w to Fairmount av

oFRUITVALE, bet 26th av and High

FRUITVALE AV, fm U S Tidal Canal and Stewart st 4 e of Park av bridge n to Dimond x
wGlascock
wFord
wChapman
eLane
wBoehmer
*Elmwood av
eLloyd av
*S P R R
eE 10th
*W P R R
*E 12th
*E 14th
eFarnam
wE 15th
*E 16th
*E 17th
*E 18th
*E 19th
*Foothill blvd
eBryan
wE 22d
*2300 E 23d
wBarker
*2400 Galindo

FRUITVALE AV—Cont'd

*2500 Logan
eHyde
w2600 Blossom
e2700 Davis
*E 27th
e2800 Lynde
eKaiser
*Bona
*2900 Brookdale av
e3000 Nicol av
e3100 School
e3200 Pleasant
e3400 Montana
*3600 Hopkins
E 39th
eDamuth
eWhittle av

FRUITVALE BOULEVARD, Key Route Hts, see Hopkins

oFRUITVALE ORCHARD TRACT, n of Hopkins bet Lincoln and Laguna avs

FULLINGTON, Allendale, 1 n of Suter fm 39th av e to Maybelle av

G ALLEY, bet E 20th and E 21st sts, see San Antonio way

G ST, Elmhurst, fm 92d av 7 s of E 14th se to terminus

GALINDO, Fruitvale (inc late Bellevue), fm nr Sausal Creek e x 4 n of Foothill blvd e to Harrington av x
*Fruitvale av
*Peralta av
n34th av
nVerbing
35th av
nBaxter

oGALINDO TRACT, bet Peralta av and Redwood av fm Galindo n to Davis

GARDEN, fm E 27th bet 25th av and 26th av n to terminus

GARDEN, Fitchburg, see Rudsdale fm 79th to 82d av

GARFIELD, Melrose (late Elm), 1 s of E 10th fm 50th av to 54th av x n 51st, 52d and 53d avs

GARLAND AV, late Fairmount, fm Walsworth av 1 n of 29th w to Fairmount av

GARNET, fm 4201 Broadway w to Emerald
*302 Broadway

GENOA, 1 w of Grove fm 52d to Adeline and 60th x
*5201 52d
*5301 53d
*5401 54th
*5501 55th
*5601 56th
*5701 Aileen
*5801 57th
*58th
*59th
*60th

GEORGE, Fitchburg, see 73d av

GEORGIA, Melrose Hts, see Tyrrell

GEORGIA, School St Ter (inc late Hopkins), fm Peralta av 1 s of Hopkins e to Adams Creek nr Midvale av x Maple and Laurel avs

GIBSON AV, Seminary Park, fm Foothill blvd 5 e of Seminary av n to Outlook av x
*First
wCamden or Eucalyptus
*Trenor or Palm Drive
wCollege or Outlook av

GILBERT, 2 e of Broadway fm 41st n to Mather x
*4202 Ridgeway av
*4302 John

GIRARD AV, Grand Av Hts, Piedmont see Warfield av

GLADDING, Watts Tr, 6 w of Hollis fm 32d to 34th

GLASCOCK, Fruitvale, 1 n of Stewart and U S Tidal Canal fm Park e to Fruitvale av x
*Petersen
*Derby
*Lancaster

GLEASON WAY (late Alley "C"), E Oakland, bet E 15th and E 16th, fm 14th av e to 22d av and Munson way

GLEN AV, Allendale and Melrose Hts, see Brookdale av

GLEN AV, Allendale, fm Persimmon to Redwood av s of Brookdale av, see Deering

GLEN AV, Piedmont, fm Piedmont av opp Key Route Depot ne to Linda av x w 1 Piedmont av 76 41st

GLEN COURT, Brookside Manor, e s Glen Echo ck, fm Sequoia av s trds Glen av and Linda av

oGLEN ECHO CREEK (former Cemetery Creek), e of Piedmont av fm Glen Echo Tr s to west arm of Lake Merritt

oGLEN ECHO TRACT, e side Piedmont av bet Rio Vista av and Grand av
*Davenport av

GLEN ROAD, Park Place, fm Fair av 1 e of Carson ne to Summit Drive x

GLEN VIEW AV (late Folkers av), s of Cottage fm Rand av w to Warfield av

GLENDALE AV, fm Manila av, n of Cavour ne to Desmond s of Clifton

GLENDORA AV, 4th av Hts, fm Clarke av 1 s of El Centro av w curving n to El Centro av

GLENWOOD AV, fm 4216 Piedmont av se to Glen Echo ck
1 at Piedmont av 32 at Glen Echo ck

GOLD, Alden, see Webster

oGOLDEN GATE, bet Temescal Creek and Stock Yards and fm Lowell to S F Bay

GOLDMAN AV, Fruitvale, see 36th av n of E 14th

GORDON, Melrose Hts, fm High 1 s of Brookdale av e to Courtland av and fm Renwick e to Monticello x s Potter

GORDON AV, Boehmer Ranch (late Redwood av), fm Redwood rd n of Sheridan av e to Leona av x Carson

GORDON AV, Fitchburg, see 72d n of E 14th

GOSS, W Okld, bet 7th and 8th fm 874 Willow w to Bay x
*1701 Willow
*1750 Wood
*1801 Pine
*1851 Cedar

GRACE, fm Fruitvale av 1 n of Hopkins e to Lincoln av, see E 39th

GRACE AV, Golden Gate, s of Stanford av fm Lowell w to Los Angeles and Stanford av

GRAFFIAN, Stonehurst, fm 105th av 2 s of E 14th e to 107th av

GRAND AV, via Adams Point and Piedmont fm 1640 Webster bet 22d and 23d ne to Moraga av and thence to Piedmont av inc former Pleasant Valley av

*Harrison	eWeldon av
nMontecito av	wSunnyslope
nBay Place	eBoulevard Way
nPark View Ter	wMonte Vista av
nLenox	eWildwood av
*Lee	eMagnolia av, Pdmt
*Perkins	wOrange av "
sEllita av	wLinda av "
*Staten av	*Oakland av "
*Bellevue av	eGreenbank av "
nEuclid av	wBowie av
eCove av	eWalter av "
*Perry	wGreenbank av "
eLake Park av	wRose av "
wSanta Clara av	eS F-O T Rys "
wElwood av	nRonada av "
eCottage	nMoraga av "
eWalker av	nPleasant Valley ct

GRAND AV, Broadway Terrace, see Broadway Terrace

GRAND AV, Elmhurst, see 90th av

GRAND AV, Leona, see Woodland av

GRAND AV, Park Place, fm Glen Road se

GRAND AV, Piedmont, fm Highland av to Crocker av, see Wildwood av

GRAND AV, Toler Heights, see Thermal av

oGRAND AV HEIGHTS, Piedmont, e of Grand av n of Cottage

GRAND VIEW AV, Kingsland Tr fm Pleasant av 1 n of Fleming av n to Nursery av

GRAND VIEW DRIVE, Claremont, fm Vicente rd e of Bkly City e line ne x s West View Drive to Bay View Drive, and fm thence making an acute angle sw to e of West View Drive

GRANT AV, Fitchburg, fm E 14th north to n of Flora, see 69th av

GRANT AV, Fitchburg (Inc late Lockwood Place fm Flora 1 e of Church n to Arthur x Weld and Lockwood

GRAY, Rock Ridge Park, fm Manila av and Navy av n to Prospect Drive x

*Taft av	*Lawton av

GRAY, Fruitvale, fm 35th av bet Salisbury and Paxton av e trds Harrington av

GREEN, Stock Yards (inc former 6th), fm 1452 Powell 6 w of San Pablo av n to 67th x *5801 Powell, 59th, 61st, 62d, 63d, 64th, 645 Ocean av, 6475 Peabody's Lane, 65th and 66th

GREENBANK AV, Piedmont, fm Rose av 1 sw of Grand av and Ronada av junction se to Oakland av x

*Rose av	swBowie av
sLake av	neWalter av
*Grand av	*Oakland av

GREENWWOD AV, Fourth Av Hts E Okld fm 13th av 1 n of and near E 38th st and Park blvd ne to Fleet Road and fm Wellington av to Everett av x

eBrighton av	eHampel

GRIFFITH, Fruitvale, see 39th av fm Mera to Santa Rita

GROVE, 4 w of Broadway fm 652 1st n to city limits x consv nbrd sts and

*101 1st	e2750 Merrimac
*2000 San Pablo av	*3850 Apgar
e2100 21st	*5701 Aileen
w2150 Jones	w5801 Arlington
*2550 Sycamore	*6151 City Limits

oHADDON HILL n of Peralta Hts bet Wesley av and Athol av Cleveland av and Excelsior av

HADDON ROAD, Haddon Hill, Peralta Hts (inc former Kelley av) fm Cleveland 1 e of Wesley av north to Indian Gulch x

sChicago av	*Hilgirt Circle

South and Hilgirt Circle North and Excelsior av

HAGAR AV, Piedmont, fm Pacific av 1 e of Dormidera ne to Mountain av x sPacific av

HAGEMAN, Allendale, n of Penniman av fm Redwood rd e trds Angelo av

HALEY AV, Webster Hts, w of Sausal fm Hopkins s

HALLECK, Emeryville, 1 e of S P Co Sta fm 1552 Park av s to junction of Beach s of Yerba Buena av

HALLIDAY AV, Fitchburg (inc late Herbert), fm Church 3 s of Foothill blvd e to terminus x 73d av

HAMILTON, (former Warren), Fitchburg fm 68th av 2 s of E 14th e to 77th av x consv nbrd avs

HAMILTON PLACE, fm Harrison 1 n of Bay Place and 24th w trds Glen Echo Creek

HAMLINE AV, Beulah Park, 1 e of Palmer av fm Hopkins s to line of E 32d

HAMPEL, E Okld Heights, 1 n of E 38th fm Fleet Road x Greenwood to 13th av and fm junc of 13th and 14th avs e to Sausal Creek x

*Randolph av	sLinwood av
sArdley	sDivision
*Woodruff av	sEverett
sElston av	sCanon

HANNAH, Watts Tr fm 2801 Peralta n trds Yerba Buena av x

*2801 28th *3201 32d *3401 34th

HANOVER AV, Peralta Heights 3 nw of 4th av fm Lake Shore blvd and Wayne av ne to Newton av x

52 Lak Shore Blvd e102 Lester av
*75 Wayne av *202 Newton av

HARBOR VIEW AV, Key Route Hts, fm Redwood av 4 n of Hopkins to Patterson av x

*Redwood av sLoma Vista av
sMagee av sBrown av

HARDWICK AV, Piedmont, fm Worchester av 1 n of Highland av e to Oakland av

HARDY, 1 n of Clifton fm 226 Claremont av se to Miles av

HARLAN, Watts Tr, fm 2201 Peralta and 1300 34th n 201 at 34th

HARLAN, Emeryville, 1251 Park av 2 e of Town Hall fm Santa Fe Ry n to Park av

HARMON AV (inc late Lawrence), fm w of 57th av 6 n of E 14th e fm Seminary av and fm 61st av e x *Baker av or 62d av

HARMON COURT, fm Alcatraz av bet Telegraph av and Raymond n trds 66th

HARPER, Fruitvale (late Helen), fm 35th av 1 n of Foothill blvd e to Minnesota av x s Crosby av

HARRIET, Fitchburg, fm Halliday av 1 e of 73d av n x Beck and Carlton av

HARRIMAN AV and S P Elec R R Service Havenscourt 1 s of Foothill blvd fm 64th av e to Church x

*64th s65th s66th *Havenscourt blvd
*67th and 68th avs

HARRIMAN AV, Havenscourt, s of Foothill blvd fm 64th av to 68th av x 65th av, 66th av, Havencourt blvd and 67th av

HARRINGTON, fm Seminary av 1 n of Harmon av e to 62d av, see Hayes

HARRINGTON AV, Fruitvale, 1 w of 38th av fm Foothill blvd n x San Juan, Santa Rita, Lyon av, Nevil

HARRISON, 3 e of Broadway fm 301 First n to Walsworth av and Orange junc s of Oakland av and opp Fairmount av consv nbrd sts excepting 15th, 16th, 17th and 18th fm 1st to 24th and

101 at 1st
*2250 Grand av *2401 Bay Place
*2310 Vernon Ter *2650 Hamilton Place

HARRISON AV, Melrose, see 45th av

HARRISON AV, Park Place, fm McClelland 1 n of Malden Lane e to Mills College

HARROLD, Dimond, fm 3300 Champion e to Boston av x

*2600 Champion

HARWOOD AV, Claremont, fm 6000 College av ne to Eucalyptus x

n6100 Cherry sElsie av *Ross

HASTINGS AV, Fruitvale, see 41st av

HAVEN, Watts Tr, fm Peralta opp Union n of 32d n trds Yerba Buena av x

*3400 34th

HAVEN, Emeryville, 1302 Park av 1 e of Town Hall fm Santa Fe Ry n to Park av

oHAVENSCOURT, e of Seminary av bet 64th and 68th avs, fm E 14th n to Foothill blvd

HAVENSCOURT BLVD, bet 66th and 67th avs fm E 14th n to Foothill blvd x Flora, Avenal av Arthur and Harriman av

HAVENSCOURT WALK, 1 s of Harriman av and S P Elec R R S fm Havenscourt blvd e to Church opp Krause av x 67th and 68th avs

HAWLEY, w of Walsworth av, see Fairmount av

HAWLEY AV, Fitchburg, see 80th av

HAWLEY, Melrose Hts, fm Fairfax av 3 e of High n to Lilac and Kansas

HAWTHORNE, Elmhurst, fm 90th av to 100th av, see Holly

HAWTHORNE AV, n s St Mary's College opp Piedmont av fm 3201 Broadway w to Telegraph av x

*401 Broadway n476 Elm
*425 Webster *498 Telegraph av

HAYES Seminary Park (inc former Harrington) fm 2200 Seminary av e to 64th av x 62d av

HAYS AV, Rock Ridge Park, fm 59th st, Temescal Creek Bridge and east side of Brookside av mndg se to McAdam st and S P-O T Rys x

*Brookside av eHill rd
nThe Steps sEast Lane
*Acacia av *McAdam
sThe Cross rd

HAZEL AV, Piedmont, fm Highland av bet Sheridan av and Wildwood av nw to Springs Park

HEARST AV, Dimond, fm Lincoln av, 3 n of Hopkins e to Laguna av

HELEN, Fruitvale, see Harper

HELEN COURT, Golden Gate, 1 e of San Pablo av fm 1092 66th n

HELLEN, (Helen) Watts Tr, fm 3001 Peralta opp Union n x 32d and 34th

HENRIETTA, Fruitvale, fm 34th av n of Davis e to Adams ck

HENRY, 2 w of Center fm 1551 3d n to 9th x 301 3d, 501 5th, 701 7th, 801 8th

HENRY, Fitchburg, see 71st av s of E 14th

HENRY, see Baxter, fm Galindo e of 35th av

HENRY, Melrose Hts, see Thompson fm Courtland av

HERBERT, Fitchburg, see Halliday av

HERMANN, Claremont, fm 251 Ayala n to 58th and Canning

HERZOG, Golden Gate, 1 e of San Pablo av fm 59th to 61st and fm 62d n to 66th x 60th, 61st, 62d, 63d, Alcatraz av, 65th, 66th

HIGH, Fruitvale, fm U S Tidal Canal 1 e of 42d av n to Tompkins av Leona x

eHoward	wAgua Vista
eCommerce	eFairfax av
eClement	wLyon av
wLloyd av	eGordon
*S P R R	*Brookdale av
wWattling	eWalnut av
*E 10th	wAllendale av
*E 12th	eFleming av
*E 14th	wPenniman av
eE 16th	eVirginia av
wE 17th	wQuigley
eBond	wRedding
*Foothill blvd	*Hopkins
eYgnacio av	*Kanning
*Courtland av	eKansas
wCarrington	ePampas av
eSan Carlos	wBayo
wSanta Rita	eRuby
eCongress av	eHyacinth av

oHIGH STREET TERRACE bet Hopkins and Tompkins av e of High

oHIGHLAND, Elmhurst, bet 82d and 88th avs

HIGHLAND AV, E Okld, see 23d av n of E 27th

HIGHLAND AV, fm E 24th 1 e of 21st av nw to 27th av and 21st av x
*E 25th and *E 26th

HIGHLAND AV, Elmhurst, see 85th av

HIGHLAND AV, Piedmont (Inc former Vernal av) fm Moraga av 1 n of Bonita av se to Wildwood av x

1 Moraga av	s401 Vista av
100 Park way	nS F-O T Rys
n200 Pala av	sMagnolia av
s201 Blair av	nMountain av
nWorchester av	n600 Sierra av
*300 Oakland av	nSheridan av
nCraig ter	sHazel av

HIGHLAND AV, Piedmont, fm Grand av ne see Wildwood av

oHIGHLAND PARK, e of 13th av n of E 28th

HILL LANE, Adams Point, n of Grand av fm Euclid av e

HILL LANE, Rock Ridge Park, fm Ocean View av 1 w of Acacia av n to Valley rd

HILL ROAD, Rock Ridge Ter, fm Hays av 1 n of McAdam e to Brookside av

HILLCREST AV, Kingsland Tr, see Morcom av

HILLCREST AV, Toler Heights, fm Thermal av e of Foothill blvd n to n of Burr av, thence making an acute angle e to terminus x *Marlin and eBurr av

HILLEGASS (late Moulton), fm Claremont av and 60th st n x 60th, 61st, 62d, 63d and Alcatraz av

HILLGIRT CIRCLE, North Haddon Hill fm Wesley av 1 s of Excelsior av ne to Kenwyn road and Beacon st x
*Haddon Road continuation of Chicago av

HILLGIRT CIRCLE, South Haddon Hill fm Wesley av s of Excelsior av and at junc of Hilgirt Circle North se to Athol av opp Prospect av x
sRadnor rd *Haddon rd *Kenwyn rd

HILLSBOROUGH, Peralta Heights, bet Brooklyn av and Cleveland fm Wesley av e trds Chicago av

HILLSDALE AV, 4 e of Seminary av fm Fairview Way ne crossing Fortune Way and Foothill blvd

HILLSIDE, Elmhurst, nr Toler Hts fm 73d av 1 s of Foothill blvd se to 96th av x cons nbrd avs and Auseon av bet 86th and 87th avs

HILLSIDE AV, 2 e of Piedmont av fm Linda av se to Kingston av

HILLSIDE AV, Piedmont, fm Park Way 2s of Highland av se to Magnolia av x

*100 Park Way	*300 Oakland av
*200 Blair av	*400 Vista av

HILLSIDE AV, Rock Ridge Park, fm McAdam w side Claremont Manor n to Acacia s of Bellevue ter

HILLSIDE COURT, Piedmont 1st s of Hillside av fm Magnolia av e 2 blks first no 400

HILTON AV, Elmhurst, see 99th av

HILTON, Seminary Park (inc late Portland and Oak), fm 55th av 1 s of Foothill blvd and Trask e x 57th av

HOBART, fm 2101 Broadway w to Grove and San Pablo av x

*452 Broadway	*648 Grove and San
*502 Telegraph av	Palo av

HOLDEN, Emeryville, 1402 Park av 1 w of Town Hall fm Santa Fe Ry n to Race Track x Park av

HOLLAND, Melrose (late Merchant), fm 54th av 1 n of E 14th e

HOLLIS, Watts Tr and Emeryville fm 3201 Peralta nr Union n to Park av Race Track, and fm Stanford av 4 e of Shell Mound S P Co Sta n to 61st x

*3200 Union
*3201 Peralta
*3200 32d
*3400 34th
*4000 Yerba Buena
4100 Park av
*5700 Stanford av
*5800 Powell
*5900 59th
*6000 60th

HOLLY (late Orchard and Hawthorne), Elmhurst, fm 80th av 1 n of E 14th se to 100th av x 81st, 82d, 83d, 84th, 85th, 86th, 88th, 89th, 90th, 92d, 94th, 96th, Jones and 99th avs

HOLLY PLACE, Piedmont fm Manor drive n to York drive w of Walter av

HOLLYWOOD AV, 4th av Hts, fm 4th av Car Line 2 n of Everett w to El Centro av x sClarke av and sSan Sebastian av

HOLLYWOOD BOULEVARD, Hollywood Ter 1 nw of 103d av fm Foothill blvd and Byron av s to x
e Fisher av, Talbot av and e of 106th av x 107th av, 108th av and 109th av and Stanley av and thence in San Leandro to Foothill blvd x Manthey av, West Bay av, *Victoria av s Mitchell av and sLewis av

oHOLLYWOOD TERRACE on Foothill blvd e of 99th av and n of Byron av

HOMER AV, Elmhurst, see 101st av

HOPKINS, E Okld Hts, uppr Fruitvale and Allendale, fm 3500 Park blvd e to junc of Rose av, Courtland av and nr High st ter

*1150 Park blvd
n1200 Kingsley
n1250 Emerson
*1300 13th av
s1350 Stuart
*1401 Bruce
*1501 14th av
n1550 Randolph av
sPalmer av
sHamline av
n1600 Ardley
n1650 Elston
sHaley av
nE 37th
nE 38th
nCanon
*2000 Sausal Creek
*2200 Diamond av
*2200 Fruitvale av
s2301 Champion
n2300 Lincoln av
s2401 Boston av
s2501 Wilson av
n2600 Laguna av
*2700 Rhoda av
*2800 Peralta av
*3200 Maple av
*3300 Laurel av
*3400 Midvale av
*3500 Redwood or 35th av
n3600 McGee av
*3700 Loma Vista av
n3800 Brown av
n3900 Patterson av
s38th av
sLiese av car line
n4000 38th av
*4100 39th av
*4200 Mayhelle
*4300 High
Courtland av
Rose av

HORTENSE AV, Elmhurst, fm 105 av n of W P R R se to Royal x 106th av, 107th av, Blenheim and Moorpark

HORTON, Emeryville, 1451 Park av 2 w of Town Hall fm Santa Fe Ry n to Race Track x Park av

HOWARD, See Park n of E 14th 1 e of 28th av

HOWARD, Melrose, 3 se of S P Co Sather Sta fm High e

HOWARD AV, Piedmont, 1 n of Linda av fm Lake av e to Oakland av nr Grand av

n302 Nace
n326 Bowie av
*340 Oakland av

HOWE, 1 w of Piedmont av fm Moss av n to St Mary's Cemetery

*3751 Moss av
*4001 40th
*4101 41st
*4201 Ridgewav av
*4301 John
*4401 Mather

HOWELL, 2 e of Telegraph av fm 59th to 60th x

eYolo
wRose

HUBBARD, Emeryville, 1502 Park av s w of Town Hall fm Santa Fe Ry n to Race Track x Park av

HUDSON, fm 251 College av and Manila av w to Claremont av x

*351 Manila av
s375 James
*401 Lawton av
s415 Boyd
*425 Shafter av
s451 Locksley av
*475 Miles av
*Claremont av

HUFF AV, see E 27th fm 19th av to Fruitvale av

HUMBOLDT AV, Seminary Park, see Mills av

HUNTINGTON, High St Ter, fm Albert 2 e of High n to Adelaide x

*Ruby
eViolet
*Hyacinth av
*Tompkins av
*Fair av
*Evelyn

HYACINTH AV, High St Ter (late Charles), fm High 1 s of Tompkins av, e x sAcacia and Huntington

HYDE, fm Fruitvale av 2 n of Galindo e to 2601 Peralta av

HYDE, fm Redwood av or 35th av 1 n of E 14th e x 36th av and Bridge av, see E 16th

IDAHO, Golden Gate, 2 e of San Pablo av fm 59th to 61st x 60th and fm 63d n

IDAHO, see Hopkins fm Peralta av fm Peralta av—to Midvale av, School St Ter and Laurel Grove

INDEPENDENCE WAY (late Alley "D"), E Okld, bet E 16th and E 17th fm 14th av to west side, and fm east side San Antonio Park e to 22d av and Munson way

INEZ AV, Fruitvale, see E 17th

IRVING AV, E Okld, fm 2400 Foothill blvd n to E 20th

ISABELLA, fm 2401 San Pablo av w to 22d e of and near Market st and Key Route Station

800 San Pablo av

ISABELLA, Orland Hts, see Renwick.

IVEY AV, Elmhurst, see 100th av

JACKSON, 5 e of Broadway fm 202 1st n to Lake Merritt x consv nbrd sts 1st to 15th, 101 at 1st, 1900 Lake, 1901 19th

*JACKSON AV, East Lawn, see 63d av s of E 14th

JACKSON AV, Melrose, see 48th av s of E 14th

JAMES AV, Claremont, fm Clifton w of Manila av n to Hudson

JAYNE AV, 1 e of Adams fm 276 Lee n to Euclid av x Perkins

JEAN, Okld Heights, 3 e of Oakland av fm Perry n to Sunnyslope x
*Perry
e*Alta Vista av
*Santa Clara av
wSanta Rosa av
eElwood av
eSunnyslope

JEFFERSON, 3 e of Broadway fm 602 1st n to 17th x consv nbrd sts 101 at 1st

JEROME AV, Piedmont, fm Oakland av 2 ne of Grand av w to Walter av

JERSEY, School St Ter and Laurel Grove, see Montana

JERSEY, E Piedmont, see Warfield av fm Cottage n to Prince

JESSIE, Fitchburg, see 74th av s of E 14th

JOAQUIN MILLER ROAD, Uppr Frtvl fm n of 4100 Lincoln av ne to Crescent View ter

JOHN, fm 4301 Piedmont av w to Gilbert
*152 Piedmont av
*176 Howe
*202 Montgomery
n226 View

JONES, fm 2151 Telegraph av w to San Pablo av x
*502 Telegraph av
*602 Grove

JONES, E Okld Heights fm junc of 4th av, Prospect av and E 28th n to n of Hopkins x
*352 McKinley av
*451 Hopkins
*401 Clinton

JONES, Allendale, see Octavia e of Redwood rd bet Brookdale av and Penniman av and bet Suter and Porter

JONES, Galindo Tr, see Orchid fm Peralta av e

JONES AV, Elmhurst 9801 E 14th fm Clark sw of Elmhurst S P Co Depot ne to Stanley Rd Toler Heights x
nBerlin
*C or 3d st
nTyler
*B or 2d st
nNevada
*A or 1st st
wWalter av
*E 14th
wRailroad av
*Holly
*S P R R
*Walnut
ePearmain
*Plymouth
ePippin
*Cherry
eRusset
*Birch
*W P R R
*Olive
eMedford av
*Sunnyside
eMarshall av
wVista Way
*E or 5th st
eElmar av
*D or 5th st

*Foothill blvd
wThermal av
*Derby
*Stearns av
*Scott
eStanley av
*Burr av

JULIA, E Okld, see 28th av n of E 14th

JULIUS, Hollywood, 1 s of Foothill blvd fm 108th av se to Stanley av

JUNO, N Fitchburg, fm Foothill blvd 2 e of 73d av, n to Diana x Ney av.

KAISER, (former Palm) fm Fruitvale av 1 n of Lynde e to Sunset av

KALES AV, Claremont, fm 5450 College av ne to Manila av e of Bway x
5400 College av
5650 Bway

KANNING, nr High Street Ter 1 n of Hopkins fm 38th av e x 39th av, Maybelle av, High st, Acacia and Lily

KANSAS, Laurel Grove, fm Maple av 2 n of Hopkins e to Acacia e of High (inc late Fern) x 38th av 39th av Maybelle av and High
*Laurel av
*Loma Vista av
*Midvale av
*Brown av
*35th av
*Patterson av
*Magee av

KEITH AV, Claremont, fm 5650 College av ne to Broadway x
*5600 College av
n5900 Pryal

KELLEY AV, fm Excelsior av 2 e of Lake Shore av, see Haddon rd

KEMPTON AV, inc former Woodland av fm w side Fairmount av nr Pearl, curving northerly to Moss av x Fairmount at Santa Clara av

KENMORE AV, Piedmont Knoll, fm Lake Shore av 2 n of Mandana blvd nw to Boulevard Way x
wFairbanks av
eWalavista av

KENNEDY, E Okld, 1 w of Park av fm Ford nw to Railroad av x
700 Boehmer
900 Frederick
800 Shasta
1000 Dennison

KENWYN ROAD, Haddon Hill fm Cleveland av 1 w of Athol av n to Hilgirt Circle North and Beacon st x
*Hilgirt Circle South and e Melford Road

oKEY ROUTE HEIGHTS, n of Hopkins bet Redwood rd and Edson av

KING, E Okld, fm Shasta 3 w of Park av n to Livingston x
900 Frederick
1000 Dennison

KING AV, 1 e of Fruitvale av fm E 16th n to Foothill blvd x, E 19th, see 33d av

KINGSLAND AV, Kingsland Tr (inc late Prospect, Alta Vista), fm Trask 1 w of 55th av nw to Mountain View Park Place x
eWalnut av
eNursery av
eTrumbull av
*Birdsall av
eFleming av
eWyman

KINGSLEY, fm Hopkins 1 e of Park blvd n to Park blvd crossing e 37th

KINGSTON AV, Pdmt fm Monte Vista av 2 w of Oakland av n to Greenbank av x w Monte Cresta av w Echo av and *Linda av

KINSELL AV, Elmhurst, see 92d av s of E 14th

KIPLING AV, Elmhurst, see 104th av

KIRKHAM, 2 e of Center fm 1352 3d n to 28th and Peralta x consv nbrd sts 301 at 3d

KLEBER, w of Toler Heights, fm Fitch junc with Foothill blvd se to Moss av

KNOWLAND AV (late Randolph av) Melrose Heights, fm Virginia av 3 e of High n x Fairbairn av

KNOX AV, E Okld, see 22d av n of E 27th

KRAUSE AV, Fitchburg (inc late Vincent), fm Church 4 s of Foothill blvd e to line of 77th av x 73d av

LAFAYETTE AV, Piedmont, fm Crocker av n of Farragut av w to Terrace av

LAGUNA AV, Adams Point, see Lagunitas av

LAGUNA AV, Dimond (inc late Prospect), fm Peralta av opp Maine n to Carmel x
*Montana wScenic av wWilbur
*Hopkins wHearst av wDelmer
wDamuth eMadeline

LAGUNITAS AV, Adams Point (late Laguna av), fm Perry 1 e of Van Buren av s to Euclid av

LAKE, fm 1387 Oak to Jackson x
s 102 Oak s151 Madison

LAKE AV, Piedmont, fm Olive av 1 w of Oakland av, n to Greenbank av x
eSunnyside av eHoward av
*Linda av eNace
*S F-O T Rys *Greenbank av

LAKE PARK AV, fm Grand sw of Cheney av and Walker av to Wesley av n of Excelsior av x
sPerry *Lakeshore av
nRand av

LAKE SHORE AV, fm head east arm of Lake Merritt, Cove av and Prospect av n
eProspect av wPrince
wCove av eSanta Ray av
eExcelsior av eLerida av
*Lake Park av wKenmore av
wRand av *Walavista av
eWesley av wBoulevard Way
wCottage wWinsor av
eMandana blvd eWildwood av

LAKE SHORE BOULEVARD, e s Lake Merritt fm 2 E 12th n to Prospect av and Lake Shore av x
e1202 E 12th eWayne av
e1602 Boulevard PlaceHanover av
eWesley av eBrooklyn av
e1802 E 18th *Cleveland
e1802 Athol av *Prospect av

LAKE VIEW AV, E Okld, fm Park blvd to 13th av, see E 33d

LAKE VIEW AV, Piedmont, fm Sheridan av 1 n Lincoln av of Wildwood av e to Sea View av.

LANCASTER, fm Stewart and Tidal Canal 1 w of Fruitvale av n to Elmwood av x
*Glascock *Ford *Chapman *Boehmer

LANDREGAN AV (late 4th st), Emeryville, s e of S P Co R R fm Shell Mound Station and Powell st n to Ocean av x 60th, 61st, 62d, 63d and 64th

LANE, fm 102 Fruitvale av e to Merrill av or 37th x Brandon, Tevis, Wheeler

LA SALLE AV, Piedmont, fm Carrington av 1 s of Union av w to Terrace av x
nSea View av nCrocker av
nKing av *Muir av

oLATHAM TERRACE, E 22d to E 24th and 24th to 26th avs

LATIMER PLACE, 1 e of Telegraph av fm Moss av n

LAUREL, Elmhurst, see Birch 3 n of E 14th

LAUREL AV, fm 3799 Piedmont av e to Fairmount av

LAUREL AV, Laurel Grove, fm 3600 School bet Peralta Creek and Maple av w of Redwood av n to Arizona x
*Maine *Hopkins
*Arkansas *Florida
*Montana av Kansas
*Delaware Madeline
*Dakota California
*Georgia

oLAUREL GROVE, bet Maple av and Redwood rd, n of School

LAUREL PLACE, DIMOND, fm Sausal Creek e to Fruitvale av, see School

LAUREL ROAD, Rock Ridge Ter, s s Temescal Creek fm 59th st Bridge e, see Brookside av fm 59th st to Hayes av

LAVERNE AV, Central Ter, fm 55th av 2 n of Trask w to Kingsland av

LAWRENCE, E Okld, see 27th av n of Foothill blvd

LAWRENCE, Seminary Park, see Harmon av fm Seminary av to Baker av

LAWRENCE COURT, Hollywood n of Foothill blvd fm 106th av s e x 107th av and Ruby av

LAWTON AV, fm 45th and 48th 3 w of Bway n to Prospect Drive and Manila av, Rock Ridge Park, x

*4800 48th
*4900 49th
w5000 50th
*5100 51st
*5200 Cavour
*5300 Clifton
*5400 Hudson
*5600 Forest
*5600 College av
n5800 McLellan av
*6000 Broadway
6100 Gray

LEACH AV, Fourth av Park, 2d w of 13th av fm Wellington n to Everett

LEE, Okld Heights, fm 102 Vernon se to s of Grand av x

*201 Vernon
n251 Adams
sMonticello av
n275 Jayne av
*Van Buren av
*Grand av

LEE AV, Park Place (inc late Cypress), fm Rose av bet Lily and Buell n to trns and fm Tompkins av w of Buell to trns

LEIGHTON, 1 e of Piedmont av fm Moss av n

*3703 Moss av
*3722 Terminus

LEMON, w of Allendale, see Bartlett.

LEMON AV, Galindo Tr, see Verbing

LENOX AV, Adams Point, fm Grand av 2 w of Perkins n to Montecito av x
eVan Buren av

LENOX AV, Key Route Hts, see Loma Vista av

oLEONA, n of Rose av and w of Seminary av n of Mills College

LEONA AV, Boehmer Ranch, fm Sheridan av 1 e of Carson av, n to Gordon av

LEPORI COURT, s s E 27th bet 26th av and Sausal Creek

LERIDA AV, E Piedmont Hts, fm Rosal av opp Santa Ray av n 1 e of Lake Shore av ne to junction of Walavista and Carlston avs x s Rosal av and Paloma av

LESTER AV, Peralta Hts, fm Hanover av n of Athol and Wayne avs se to Newton av

LEWIS, 3 w of Center fm 1574 3d to 7th and Peralta x

*701 3d
*802 5th

LEWISTON AV, e of College av fm Alcatraz av n to Woolsey

LIESE AV, Allendale, fm Angelo av and 3100 38th av ne to Minna av and Suter

LIESE AV CAR LINE, see 38th av fm E 14th n to Hopkins

LILAC, Melrose Hts (late Orange), fm Brookdale av 3 e of High s to Hawley

LILY, High St Ter, fm Kanning, 2 e of High n to Tulip av

LINCOLN AV, Dimond, 1 e of Fruitvale av fm 2401 Hopkins n to Joaquin Miller rd x

*3501 Hopkins
w3601 Grace
*3700 Damuth
e3750 Scenic av
e3800 Hearst av
*3900 Wilbur
e4000 Delmar
eBuck Ranch pvt rd
sFishers rd
ePerkins

LINCOLN AV, Piedmont, fm Sheridan av 1 n of Wildwood av e to Sea View av x

sCrocker av
sKing av

LINDA AV, fm 4176 Piedmont av se to Grand av x

sGlen av
sMonte Cresta av
nEcho av
*Kingston av
*Lake av
*400 Oakland av

oLINDA PARK, s of E 11th bet 50th and 56th avs

LINDEN, 3 w of Market fm 1050 1st n to 34th and San Pablo av and fm 36th n to 52 x consv nbrd sts, 101 at 1st and 3601 at 36th

LINWOOD AV, Fourth av Ter 5th e of 14th av fm Cameron n to Hampel

LIVINGSTON, E Okld, 1 nw of Dennison fm Water Front ne to Cotton Shell Mound and King

LLOYD AV, fm 1002 Fruitvale av 4 s of E 14th e to 42d av x 33d, 34th, 35th, 36th avs

LOCKSLEY AV, fm Cavour bet Miles and Shafter av n to Hudson

*5201 Cavour
5301 Clifton

oLOCKWOOD DISTRICT, bet 66th and 77th avs on E 14th

LOCKWOOD, Fitchburg (inc late Louis), fm Grant av 5 n of E 14th e to 77th av x Yoakum or 73d av

LOCKWOOD PLACE, Fitchburg, see Grant av

LOGAN, Fruitvale (late Bridge and Belmont), fm nr Sausal Creek e x 5 n of Foothill blvd, Fruitvale av to Peralta av

LOMA VISTA, Seminary Park, see 65th av

LOMA VISTA AV, Key Route Hts (late Lenox av) fm Porter 1 e of 35th av n to Harbor View x

*Quigley
*Redding
*Hopkins
*Kansas
*California
*Wisconsin

LONGFELLOW AV, Elmhurst, fm 99th av 2 s of Foothill blvd se to 106th av x 100th and 103d avs

LORENZO AV, Allendale, 2 w of Liese av fm Marion av n to Suter

LORETA AV, Piedmont, fm Montecello av 1 se of Park Way nw to S F-O T Rys Con

LORETZ AV, Seminary Park, n of E 14th, see 56th av

LOS ANGELES, Golden Gate, 2 e of San Pablo av fm 1002 57th n to Stanford av and Grace av

LOUIS or LOUISE, Fitchburg, fm Grant av e to Yoakum, see Lockwood

LOUISA ANN, Elmhurst, fm Railroad av 5 w of Jones av s to Oscar av x Walte. av

LOUISE, Kingsland Tr, see Magnolia av

LOUISE, Watts Tr, fm 2051 Peralta n x 32d and 34th

LOUISIANA, Elmhurst, fm Railroad av, see Louisa Ann

LOWELL, Golden Gate, fm 5301 Adeline n to Alcatraz av x

*53d	wGrace av
*54th	*Stanford av
*55th	*60th
*56th	*61st
*Aileen	*62d
*57th	*63d
*Arlington	

LOWELL, E Okld Hts, see Emerson

LUCAS AV, Fitchburg, see 78th av

LUSK, e of Market fm 842 Apgar n to 43d x 39th, 40th, 41st and 42d

LYDIA, s of 22d fm Brush w to Market

*752 Brush	*852 Curtis
*802 West	

LYNDE, Fruitvale, fm 2800 Fruitvale av e to Peralta Creek x

*3200 Fruitvale av	nAtwell av
*Sunset av	*Peralta av

and fm Persimmon e to 35th av x *Bartlett

LYON AV, Fruitvale (inc late Flora), fm Redwood av or 35th av s of Brookdale av e to High x

*Harrington av	*Liese av Car Line
sRansom	*High
*Redwood av	

McADAM, fm 5102 Broadway ne and mndg through Rockridge Park around Claremount Manor to North Piedmont Hts and Buckeye av x

eMarion av	eBrookside av
eSheridan rd	

McCALL, see Maccall fm 57th to 60th

McCLELLAND, Park Place (late Alice), fm Maiden Lane n to Daisy x

eMaiden Lane	eBuchanan
eHarrison av	*Courtland av
ePolk	*Rose av

McCLURE, e of Telegraph av fm 29th n to Orchard

McCOURTNEY, fm Telegraph av and 41st, see Rich

McELROY, W Okld, w of Wood fm Chase n to 9th

McINTYRE, Hollywood, fm 107th av 1 s of Foothill blvd se to Stanley av x n Ruby av *108th av s109th av

McKINLEY AV, fm Athol av 3 n of Brooklyn av e to Alma av and Cottage av x Montclair Spruce and Capel

McLEAN, Melrose Heights, 2 n of Penniman fm Monticello av w

McMILLAN AV, Claremont, fm 5800 Lawton av n to Keith av x

*5500 Lawton av	*5700 Ocean View Dr

MABEL AV, Park Place, fm Buchanan n of Harrison av e to Mills College Grounds, see Polk

MACCALL, fm 57th 2 e of Grove n to 60th, *58th and 59th

MADELINE, Dimond, fm Laguna av 4 n of Hopkins e to Peralta av x Rhoda av and fm Maple av e to 35th av x Laurel av

MADISON, fm 150 1st st n to Lake x consv nbrd sts 1st to 15th, 101 at 1st

MAGEE AV, Key Route Heights, fm Hopkins 1 e of Redwood rd n to Harbor View x

*Hopkins	*Wisconsin
*Kansas	*Harbor View
*California	

MAGNOLIA, 1 w of Adeline fm 1202 1st n to 18th and fm 21st n to Peralta and 36th x consv nbrd sts, 101 at First

MAGNOLIA AV, Kingsland Tr (inc late Louise), fm Morcom av 1 n of Fleming av ne to 55th av x *Birdsall av

MAGNOLIA AV, Piedmont (inc late Piedmont av), fm Grand av 3 s of Oakland av ne to junc of Highland and Mountain avs x

nFairview av	eHillside Court
sWildwood av	wHillside av
nPeralta av	wBonita av
sBushy Dell av	*Highland av
wEl Cerritto av	nMountain av
nwWinton Court	

MAIDEN LANE, Park Place, fm McClelland 1 s of Harrison av se

MAINE, School St Ter, fm Peralta av 2 n of School e to 35th av, Redwood rd

sPleitner av	*Maple av
*Curran av	*Laurel av

MALDON, East Lawn, 4 s of E 14th fm Baker av e

MANDANA BOULEVARD, fm Lake Shore av opp Cottage to La Salle av, Piedmont, ne x

wCalmar av	wPorter av
wPaloma av	dArdmore av
wCarlston av	*Ashmount av
eClarendon-Cres	

MANGELS AV, Allendale, 2 n of Penniman av fm Redwood av e

MANHATTAN AV, Adams Point, see Bellevue av

MANILA n of Alcatraz av, see Dover fm 65th n

MANILA AV, (inc former Diamond) fm 352 Moss av, 1 w of Broadway n to junc of Prospect Drive, Lawton av and Acacia av 1 e of Broadway x

*3751 Moss av
*3801 38th
*4001 40th
*4101 41st
4201 42d
*4301 43d
*4401 44th
*4501 45th
*4901 49th
w5001 50th
*5101 51st
w5201 Cavour
*5300 Clifton
w5400 Hudson
*5402 College av
e5500 Bryant av
*5600 Broadway
e5600 Prospect Drive
w5650 Kales av
w5700 Navy av
n5750 Gray
w5800 Taft av
e5850 Prospect Drive
w5900 Lawton av
nProspect Drive
neAcacia av

MANOR DRIVE, Piedmont, fm Walter av n of Grand av opp Jerome av nw to Ronada av s of Ramona av x Holly Place

MAPLE, Alden, 1 e of Telegraph av, see Clarke

MAPLE, Seminary Park, see Hayes

MAPLE AV, (inc former Berlin av fm Eddy e of Dellview n to School and fm 3550 School n to Cincinatus x

*School
wTexas
*Maine
*Arkansas
*Montana
*Delaware
eArizona
eDakota
*Georgia
*Hopkins
eFlorida
eKansas
eCalifornia
eWisconsin
wCincinatus

MARGARITA PLACE, Piedmont, fm Peralta av 2 se of Oakland av se to Vancluse av

MARIN WAY (late Alley "B"), E Okld, bet E 14th and E 15th fm 14th av e to 22d av and Munson way

MARION AV, Allendale, 2 n of Penniman av fm Star av e to Liese av and Florence av x Lorenzo av

MARION AV, Melrose, see 51st av n of E 14th

MARION AV, North Piedmont Heights, fm Brookside av and McAdam s to Bellevue av

MARIPOSA, 1 e of Oakland av fm 156 Santa Rosa av n to Oakland av and Monte Vista av

MARKET, S w of Broadway fm 101 1st n to Aileen and Adeline x n of 56th st x consv nbrd sts fm 101 at 1st and

2150 Lydia
2250 Athens av
2500 Mead av
2600 Milton av
3000 San Pablo av
3250 Brockhurst

MARLIN, Toler Heights, fm Thermal av ne of 90th av Terminus at Foothill blvd e to Scott x

*Hillcrest av

MARS, N Fitchburg, fm Foothill blvd 1 e of 73d av n to Diana x Ney av

MARSHALL, Golden Gate, 1 w of San Pablo av fm 1152 55th n to 59th and fm 61st to Peabody's Lane x

*5501 55th
*5801 Stanford av
*5802 Powell
*61st
*62d
*63d
*64th

MARSHALL AV, Elmhurst, fm Jones av 2 n of W P R R e to terminus

MARTIN, fm 275 Claremont av w to Ayala av s of Forest

MARTIN, High St Ter, see Acacia

MARY, Fitchburg, see 68th av s of E 14th

MATHER, fm 4401 Piedmont av w to Broadway x

*152 Piedmont av
*176 Howe
*202 Montgomery
*225 View
*251 Gilbert
*275 Terrace
*302 Broadway

MATTHEWS AV, E Okld Heights, fm E 37th and 4th av nw to Trestle Glen

MAYBELLE AV, Allendale, fm Fullington nr Suter 1 w of High n to Evelyn x

*Quigley
*Redding
*Hopkins
*Kanning
eBayo
eTompkins av

MEAD AV, fm 2551 San Pablo av sw to 2402 Market opp 24th
*802 San Pablo av

MEADOW, Fruitvale (former "D," late Elton), fm 35th av 1 s of Lyon av e trds Harrington av

MEDFORD, ELMHURST, fm Jones av 1 n of W P Ry e to Terminus

MELFORD ROAD Haddon Hill, fm Kenwyn Road bet Hilgirt Circle South and Beacon St e to Athol av opp McKinley

oMELROSE, bet High and 55th av s of Foothill blvd

MELROSE AV, Melrose Hts, (former Boulevard av) 2 n of Foothill blvd fm Courtland av e to Ygnacio av and 51st av x

*45th av
s46th av
*47th av
*48th av
*50th av

oMELROSE HEIGHTS, bet High and 55th av n of Foothill blvd

MELROSE HEIGHTS, S P Electric Local Service Station, Bond ne cor Fairfax av

MERA, Fruitvale, 2 n of Foothill blvd fm Liese av e to Steinway av x Griffith av, Alma av, Rosedale av

MERCHANT, bet 57th and 58th, see Arlington

MERCHANT, Elmhurst, see 97th av

MERCHANT, Melrose, see Holland

MERRILL AV, Fruitvale, see 37th av

MERRIMAC, bet 27th and 28th fm Telegraph av w to 1838 Grove
*301 Telegraph av

MERRITT AV, Peralta Hts, (late Newton av) fm Wesley av n to Prospect av x Brooklyn av and Cleveland

MESA AV, Piedmont, fm Moraga av 1 n of Highland av se to Pala av x
*1 Moraga av *100 Park Way

MIAMI COURT, E Okld Heights, 1 n of Hopkins fm Elston av e

MICHIGAN AV, Elmhurst, see 89th av

MIDVALE AV, Laurel Grove, fm Orchard Lane 1 w of 35th av n to Wisconsin x
*Hopkins *California
*Kansas *Arizona

MILES AV, fm 51st bet Webster and Clarke n to College av n of Shafter av x
*5100 51st w5370 Hardy
e5150 Avon *5400 Hudson
*5200 Cavour *5600 Forest
*5300 Clifton

MILLBURY, E Okld Heights, see E 38th

MILLS, Seminary Park, fm Seminary av r s of Foothill blvd e to 62d av

MILLS AV (inc former Humboldt av), fm Avenal av 1 e of Seminary av n x
*Fortune Way *First
*Foothill Boul *Eucalyptus av
*Scenic Way

MILTON, fm 2601 San Pablo av sw to Market

MILTON, Dimond, fm Lincoln av 2 n of Hopkins e to Laguna av, see Damuth

MINA, Fitchburg, see 76th av s of E 14th

MINNA AV, Allendale, fm Allendale av 1 e of Liese av n to Angelo av and Liese av x
wDale Place *Penniman av

MINNESOTA AV, Fruitvale, fm Foothill blvd 2 e of 35th av n to Harper

MIRANDA, n of 56th fm 201 Claremont av w to Vicente x Ayala av
*402 Claremont av *426 Ayala av

MIRA VISTA AV, Pleasant Valley, 2 w of Grand av fm Elwood av n to Valle Vista av x w Alta Vista av

MITCHELL, fm Foothill blvd e of 27th av n to Sausal Creek x
*E 21st, E 22d and E 23d

MONTANA, Dimond, School St Ter and Laurel Grove (inc late Chicago av and Jersey st), fm Fruitvale av 1 s of Hopkins e x
*Champion *Wilson av
*Boston av *Laguna av
nRhoda av *Maple av
*Peralta av *Laurel av
*Curran av

MONTCLAIR AV, Peralta Hts, late E Oak, fm Cleveland 1 e of Athol av n to Clinton x
*Prospect av McKinley av

MONTE AV, Piedmont, fm Moraga av 2 n of Highland av se to Pala av x
*Morga av *100 Park Way

MONTE CRESTA AV, Piedmont (former Hillside av) fm Linda av 2 e of Piedmont av se to Kingston av n of Monte Vista av

MONTE VISTA AV (inc late Short), fm 4000 Piedmont av se to Grand av opp Wildwood av x
sFairmount av sWalsworth av
sBayo Vista av *Oakland av
nKingston av

MONTECELLO AV, Piedmont, fm Moraga av 3 s of Highland av s to Artuna av x
sRonada av s100 Arroyo av
*1 Moraga av nLoreta av
*Ramona av nPark Way
nLoreta av

MONTECETI AV, Piedmont, see Montecello av

MONTECITO AV, Adams Point, 1 e of Harrison fm Grand av n to Lee x Park View av

MONTELL, fm 3900 Piedmont av e x Glen Echo Creek

MONTGOMERY, 2 w of Piedmont av fm 202 41st n to St Mary's Cemetery
*4101 41st *4301 John
*4201 Ridgeway av *4401 Mather

MONTGOMERY, E Okld, see E 32d

MONTICELLO AV, Melrose Heights, 6 e of High fm Fairfax av n to Birdsall av x
eTrask wPenniman av
wGordon wVirginia av
wBrookdale av wFairbairn av
wWalnut av wMcLean
wFleming av

MONTMORENCY, Elmhurst, fm Pearmain, 3 se of Jones av fm S P R R n to Pearmain

MOORPARK, Elmhurst, fm Hortense av 4 e of 105th av ne to Apricot

MORAGA AV, Piedmont, fm Grand av 1 w of Rose av ne to Fernwood x
*Grand av seHighland av
se Ramona av seMesa av
sMonticello av seMonte av
sEstrella av sePala av
sBonita av

MORAGA ROAD of Piedmont continuation of Moraga av fm Pala av and Fernwood by Thorn rd

MORAGA VALLEY COUNTY ROAD, E Okld, see 13th av fm E 28th ne

MORCOM AV, Kingsland Ter (inc late William and Hillcrest av), fm Fleming av 2 w of 55th av ne to x
eMagnolia av
*Birdsall av
eNormandie av

MORSE AV, Peralta Heights, fm 102 Newton av n to Brooklyn av

MOSS AV, fm 551 Vernon, Okld Hts, e to 3750 Telegraph av x
* 1 Vernon
* 51 Oakland av
*101 Walsworth av
*151 Fairmount av
s181 Kempton av
s201 Richmond av
n202 Leighton
*225 Piedmont av
n250 Howe
n252-298 Fabiola Hosp
*302 Broadway
n352 Manila av
n400 Shafter av and Mosswood Maternity Hospital
*427 Webster
n452 Ruby
n470 Latimer Place
*499 Telegraph av
sBway to Webster

MOSS AV, Elmhurst, see 82d av

MOULTON, see Hillegass

MOUNTAIN AV, Piedmont, fm junc of Highland av and Magnolia av mndrg ne, se and n to Grand av Ter to Avenue B, s of Piedmont Reservoir No 2 x
nPacific av
nDormidera av
sCaperton av
nPark Place
nBellevue av
sSea View av
eAvenue "A"
wHager av

MOUNTAIN VIEW, Park Place, fm Prospect 1 n of Bay View ne x
wPlaza
wDepot st

MOUNTAIN VIEW AV, Elmhurst, see 94th av

MOUNTAIN VIEW AV, Leona, fm Rose av w of Seminary av n mndg around w and s returning to Rose av x Leona w Oak Place and n Leona

MUIR AV Piedmont, w of Crocker av fm LaSalle av n to Lafayette av

MUNSON WAY, E Okld, bet 22d and 23d avs, fm E 14th n to E 17th

MURRAY AV, Fitchburg, see 79th av

MYERS, Hollywood, s of Foothill blvd fm Talbot av se to Stanley av x
*106th av
eHollywood blvd
*107th av
*108th av
*109th av

MYRTLE, 1 w of Market, fm 1st n to 30th and San Pablo av x consv nbrd sts, 101 at 1st

NACE, Piedmont, fm Howard av 2 nw of Oakland av ne making right angle nw to Lake av sw of Greenbank av

NAPIER AV, 3d w of Broadway fm Piedmont av e to Richmond av

NAVY AV fm 5700 Broadway, 2 n of Manila av e to Manila av s of Gray st junc

NEVADA, Elmhurst (late Orchard), fm Jones av 1 w of Jones av n to Railroad av x Walter av

NEVADA AV, Dimond, fm Montana av 1 w of Peralta av n to Hopkins

NEVIL, Fruitvale, fm Harrington av bet Brookdale and Lyon av e x 38th av

NEW, W Okld, 1 w of Pine fm 9th s

NEWTON AV, Peralta Heights, fm 2101 Park blvd n to Wesley av
*201 4th av
*175 Athol av
sw152 Lester av
n101 Morse av
*102 Hanover av
*Wesley av

NEY AV, North Fitchburg, fm 73d av n of Foothill blvd e to Juno x-Mars

NICOL AV (inc late Olive), fm Fruitvale av 4 s of Hopkins e to Peralta Creek x
nChampion
*Capp
nCuthbert av
*Peralta av
*Dellview av

NINETEENTH, fm Jackson nr Lake Merritt w to Market fm Adeline w to Union and fm Kirkham w to Peralta
*200 Jackson
*252 Alice
*302 Harrison
*352 Webster
*402 Franklin
*452 Broadway
*502 Telegraph av
*601 San Pablo av
* 650 Grove
* 701 Castro
* 751 Brush
* 801 West
* 851 Curtis
*1152 Adeline
*1352 Kirkham
*1402 Cypress

NINETEENTH AV, E Okld, fm E 12th and Harbor Water Front n to E 29th and 14th av x consv nbrd sts
1201 E 12th
2701 Wallace

NINETIETH AV, Elmhurst (late Walnut av and Grand av), fm D st n to Foothill blvd and Thermal av x
*B st
*A st
*E 14th
*Holly
eWalnut
*Plymouth
eCherry
*Birch
*Olive
eSunnyside
eAlmond
wDowling
*Hillside
*Foothill blvd

NINETY-EIGHTH AV, see Jones av

NINETY-FIFTH AV, Elmhurst (late Wall), fm B st 3 w of Jones av n to E 14th x
*A st

NINETY-FIRST AV, Elmhurst (late Elmhurst av), fm D st n to E 14th x
*B st and A st

NINETY-FOURTH AV, Elmhurst late Mountain View av and late Mathews fm E st s fm B st 4 w of Jones av n to Burr av opp Stearns av Toler Heights x
*A st
*E 14th
*Holly
*Walnut
*Plymouth
*Cherry
*Birch
*Olive
*Sunnyside
*Almond
*Peach
*Hillside
*Foothill blvd
*Thermal av
*Scott

NINETY-NINTH AV, Elmhurst and Toler Heights (late Hilton av and Wise av), fm E 14th ne to Stanley av x

*Holly
*Walnut
*Plymouth
*Cherry
*Olive
*Sunnyside
eHarriman av
eDante av
wToler av
eLongfellow av
wElmar av
eVoltaire av
*Foothill blvd
wDerby
wScott
wBurr av
wStearns av

NINETY-SECOND AV, Elmhurst (late Kinsell av and Orchard av), fm G st n to Peach x

eF st
*E st
*D st
eC st
*B st
*A st
*E 14th
*Holly
*Walnut
*Plymouth
*Cherry
*Birch
*Olive
*Sunnyside
*Almond

NINETY-SEVENTH AV, Elmhurst (late Merchant), fm B st n to E 14th x

*A st

NINETY-SIXTH AV, Elmhurst (late Bay View av), fm B st n to Foothill blvd x

*A st
*E 14th
*Holly
*Walnut
*Plymouth
*Cherry
*Birch
*Olive
*Sunnyside
wAlmond
wPeach
wHillside
eVista Way
*Foothill blvd

NINETY-THIRD AV, Elmhurst (late Pine), fm B st n to E 14th x A

NINTH, fm Fallon and Peralta Park w to Market and fm Kirkham to S F Bay x

*100 Oak
*150 Madison
*200 Jackson
*250 Alice
*300 Harrison
*350 Webster
*400 Franklin
*450 Broadway
*500 Washington
*550 Clay
*600 Jefferson
*650 Grove
*700 Castro
* 750 Brush
* 800 West
*1350 Kirkham
*1400 Cypress
*1450 Center
*1500 Chester
*1550 Henry
*1600 Peralta
*1650 Campbell
*1700 Willow
*1750 Wood
*1800 Pine
*1850 Cedar

NINTH AV, fm 10th n to E 28th x consv nbrd sts fm E 10th to E 24th inc

NOBLE, Seminary Park, fm Nutley or 57th av 3 n of E 14th e x *Seminary av 61st and *Baker av

NOLWAY, Seminary Park (late Park av), fm 57th av 6 n of E 14th w

NORMANDIE AV, Kingsland Ter, fm Morcom av 3 n of Fleming av e to 55th av

NORTH, fm School e to 6351 Colby

oNORTH ALAMEDA TRACT, n of Tidal Canal bet Park st and Fruitvale av

oNORTH PIEDMONT HEIGHTS, n of Piedmont Heights and Bellevue av bet Moraga rd and Rock Ridge Ter

NURSERY AV, Alta Vista, fm Kingsland av n of Fleming av e to Birdsall av x

sGrand View av

NUTLEY AV, see 57th av n of E 14th

OAK, 7th e of Broadway fm 102 3d n to Lake x consv nbrd sts fm 3d to 14th 301 at 3d

OAK, Elmhurst, see Almond fm 90th av e

OAK GROVE AV, Boehmer Ranch, see Richfield av

OAK GROVE AV, Claremont, e of Claremont av fm Forest ne to College av opp Harwood av

OAK LANE, Rock Ridge Park, fm Brookside av 1 s of Temescal Creek 59th st Bridge w to on s s Temescal Creek

OAK PLACE, Leona, fm Woodland av n of Rose av e to Mountain View av x Woodland av

OAKLAND AV, Oakland and Piedmont, fm 1900 Harrison at junc of Walsworth and Fairmount avs n of 24th and Bay Place n Piedmont x

*298 Vernon Heights
*402 Pearl
e452 Perry
*502 Santa Clara av
*552 Moss av
e602 Santa Rosa av
w651 Bayo Vista av
e702 Mariposa av
*751 Monte Vista av
*800 Olive av
*850 Sunnyside av
*900 Linda av
wHoward av
*1000 Grand av
e1100 Fairview av
w1200 Greenbank av
wJerome av
e1300 Peralta av
eDale Place
e1400 Vallecito av
w1500 San Carlos av
*1600 El Cerritto av
wCarmel av
*1700 Hillside av
*1800 Bonita av
*1900 Highland av
w2000 Hardwick av
wScenic av
ePacific av

OAKLAND AV, Elmhurst, see 86th av

oOAKLAND HEIGHTS, e of Oakland av bet Lee on Vernon and Santa Rosa av

oOAKLAND PARK, see West Oakland Park

OCCIDENTAL, w of Adeline fm n of Arlington n to Bkly City line x 59th, Stanford av, 60th and 61st

OCEAN AV, Stock Yards, fm 6451 San Pablo av w to Landregan av

*1152 Marshall
*1252 Vallejo
*1352 Doyle av
*1452 Green
*1552 Landregan av

OCEAN VIEW AV, Broadway Ter, Piedmont, late Seward, see Belgrave Place

OCEAN VIEW AV, Rock Ridge Park, fm Ocean View Drive and Prospect Drive e of Broadway se to Acacia av x

sWest View Drive
nClaremont Path
sWest Lane
nValley Road
sBellevue Ter
nFern Park
nHill Lane
*Acacia av

OCEAN VIEW DRIVE, Rock Ridge Place (inc late Bay View av, Claremont), fm College av n of Lawton av ne to Prospect Drive and Ocean View av x Bway n of Rock Ridge Blvd x
*5600 College av *5800 McMillan av

OCTAVIA, Allendale (late Jones), fm Brookdale av 1 e of 35th av n to Penniman av x Allendale av and fm Suter 1 e of 35th av n to Porter

OHIO, 1 w of Lake Shore av fm Cottage n to Prince

OHIO, Laurel Grove, see Dakota

OLIVE, Dimond, see Nicol av fm 3002 Peralta av e to Dellview av

OLIVE, Elmhurst (late Dowling and Elm) fm Ritchie 4 n of E 14th se to 100th av x 80th, 81st, 82d, 83d, 84th, 85th, 86th, Auseon, 87th, 88th, 89th, 90th, 92d, 94th, 96th, Jones, Warner and 99th avs

OLIVE, Melrose, see 52d fm E 10th s

OLIVE AV, Melrose, see 52d av fm E 14th n to Wentworth av

OLIVE AV, Piedmont, fm Lake av 2 s of Linda av se to Sunnyside av x Oakland av and S P-O T Rys tracks

OLIVER AV, East Lawn, see 61st av s of E 14th

OLIVER AV, Hollywood ter, fm 99th av s of Burr av e to Stanley rd x
*Burr av

100TH AV, Elmhurst, fm E 14th ne to Foothill blvd x
wHolly *Sunnyside
*Walnut *Harriman av
*Plymouth *Dante av
wCherry *Longfellow av
*Birch *Voltaire av
wOlive *Foothill blvd

101ST AV, Elmhurst, fm E 14th ne to Harriman av x
*Walnut *Birch
*Plymouth *Sunnyside

102D AV, Elmhurst, fm E 14th ne to Harriman av x Walnut, Plymouth, Birch and Sunnyside and fm E 14th south inc Ygnacio

103D AV, Elmhurst, fm E 14th 2 w S P Co Stonehurst Station ne x
*Walnut *Dante av
*Plymouth *Longfellow av
*Birch *Voltaire av
*Sunnyside *Bryon av
*Harriman av

104TH AV, Elmhurst, fm E 14th 1 w of S P Co Stonehurst Station ne x Walnut, Plymouth, Birch and Sunnyside to Harriman av

105TH AV, Stonehurst and Iveywood, fm Main Line S P Co R R w of South Bartlett Av ne x
*Pearmain *Russet
*Pippin e W P R R
eHortense av *E 14th
*Graffian wPlymouth
*Pontiac eLink
*Biggareau to *Harriman av, *Royal Ann and *Bancroft av

106TH AV, Stonehurst and Iveywood (inc late Elton), fm Hortense av 1 e of S P Co Stonehurst R R ne to E 14th and fm s of Sunnyside to Foothill blvd x
*Biggareau *Bancroft av
*Royal Ann wDante av
*Graffian wLongfellow av
*Pontiac *Voltaire av
*E 14th wByron av
*Sunnyside

107TH AV, Stonehurst and Iveywood (inc late Plum), fm Hortense av 2 e of S P Co Stonehurst R R ne to E 14th and fm s of Sunnyside n to Stanley av x
eApricot *E 14th
wBiggareau *Sunnyside
wRoyal Ann *Bancroft av
wGraffian *Voltaire av
wPontiac *Stanley av

108TH AV, Iveywood, fm s of Sunnyside 2 w of Stanley ne to Stanley av x
*Sunnyside and Voltaire *Bancroft av

109TH AV, Iveywood, fm s of Sunnyside 1 w of Stanley av ne x Sunnyside, Bancroft av and Voltaire av to Stanley av

OPAL, 2 w of Broadway fm 38th n to 42d x consv nbrd sts

ORANGE, fm 1902 Harrison e s of Oakland av opp junc of Fairmount av ne to Perry x
ePerkins

ORANGE, Elmhurst, see Birch fm 90th av to 104th av

ORANGE AV, fm 1152 E 24th n to E 27th

ORANGE AV, Piedmont, fm Sunnyside av 1 s of Linda av e to Grand av

ORANGE GROVE AV, see Sunnyside av fm 1151 E 22d to E 24th

ORCHARD, 1 n of 29th fm Glen Echo Creek w to Telegraph av x Brook
*402 Broadway *476 Summit
*450 Webster

ORCHARD, Elmhurst, see Nevada fm Railroad av s

ORCHARD, Highland Elmhurst, see Holly fm 80th to 90th avs

ORCHARD AV, Fitchburg, 1 e of Yoakum av fm Thomas av n to Krause av

ORCHARD AV, Elmhurst, see 92d av fm E 14th n, see Thompson lane

ORCHARD LANE, Laurel Grove, fm Midvale av 1 s of Hopkins e to Redwood rd

ORCHID, Fruitvale, fm Peralta av 1 n of Galindo e to 34th av

ORION, Seminary Park, fm Nutley av or 57th av e x *Seminary av, 61st av and Baker av

ORLAND HEIGHTS, e of High n of Melrose Heights

ORRAL, Fitchburg, fm 70th av 1 n of E 14th e to 73d av x
s72d av

OSCAR AV, Elmhurst, fm Berlin n of Jones av w to Louisa Ann x Clark

OUTLOOK AV, Seminary Park (inc late 4th), fm Seminary av n of Palm Drive e x

sCrest av	sRoyal
sUpland av	sPallister
sValley View av	sChauncey
sGibson av	

OVER, Allendale, fm Suter 5 e of Redwood rd n to Porter

PACIFIC, W Okld, fm 751 Peralta w to Wood x

*1620 Peralta av	*1702 Willow
*1652 Campbell	*1740 Wood

PACIFIC AV, Piedmont, fm Mountain av n of Dormidera av mndg ne to Hager av w of Grand View Terrace x

wOakland av	neHager av
swDormidera av	seBellevue av

PAGODA, Claremont, see Birch Court fm 376 College av

PALA AV, Piedmont, fm 200 Highland av bet Park Way av and Worchester av n x Mesa av and Monte av and at point n of Monte av making right angle w to Moraga av x Park Way av

100 Mesa av	200 Monte av

PALLISTER, Seminary Park, fm Trenor 2 e of Gibson av n to Outlook av x
3301 Trenor

PALM (late Cypress), fm Fruitvale av 2 n of E 27th e to Sunset av

PALM, Fruitvale, see Bryan fm 2101 Peralta av w

PALM AV, Adams Point, 2 n of Grand av fm 352 Perkins ne to Euclid av x

sStaten av	sManhattan av

PALM DRIVE (inc Trenor, late Third and County Road No 3537), fm Seminary av 4 n of Foothill blvd e to Foothill blvd and Yoakum or 73d av x

sPergola av	*Gibson av
*Upland av	nRoyal
nValley View av	nPalister
sCherry Way	nChauncey

PALMER AV, Beulah Park fm junc 11th av and Hopkins s to E 32d

PALMETTO, Dimond, fm Champion 1 s of Hopkins e to Boston av

PALOMA AV, E Piedmont Heights, 2 e of Lake Shore av fm Mandana blvd n to Lerida av x Santa Ray av and Calmar av

PALO VISTA AV, Seminary Park, see 64th av fm E 14th s

PAMPAS AV, High St Ter, fm High 3 n of Hopkins e x Acacia

PANAMA COURT, fm Glen av e of Piedmont av s trds Monte Vista av

PARK, E Okld, fm Alameda Park St Bridge U S Tidal Canal and Park av n to E 17th x

*200 Stewart	wE 10th
*300 Glascock	wE 11th
*400 Ford	*S P Co R R
*500 Chapman	*E 12th
*600 Boehmer	*W P Ry
w800 E 8th	*E 14th
eElmwood av	*E 16th
wE 9th	

PARK, Golden Gate, 1 e of San Pablo av fm 1052 n to Arlington and Stanford av x *54th, *55th, *Aileen, *57th and eDarlington; house Nos corresponding with street Nos

PARK AV, E Okld, fm Alameda Bridge, U S Tidal Canal and Park st, n to E 12th and W P Ry Track w of 23d av x

e200 Stewart	wFrederick
e300 Glascock	eE 10th
*400 Ford	wDennison
e500 Chapman	eE 11th
*600 Boehmer	n24th av
w700 Shasta	wRailroad av
e800 E 8th	*S P Co R R Track
e900 E 9th	n23d av

PARK AV, Emeryville, n of San Fe R R right of way fm 4105 San Pab av w to Emeryville S P Co Sta x

*1101 San Pab av	*1402 Holden
*1151 Emery	*1451 Horton
*1202 Watts	*1502 Hubbard
*1251 Harlan	*1552 Halleck
*1302 Haven	*Emery RR Sta SPCo
*1352 Hollis	

PARK AV, Seminary Park, see Nolway fm Nutley or 57th av w

PARK BOULEVARD, E Okld (late 4th av) fm E 18th and 4th av ne to E 38th and intersection of 13th av and Greenwood av x

*1800 E 18th	w2301 Van Dyke av
*1900 E 19th	eFifth av
*2000 E 20th	w2701 Brooklyn av
e2100 E 21st	w2751 Alma av
w2101 Newton av	e3300 E 33d
e2200 E 22d	e3400 E 34th
w2201 Chicago av	*3500 Hopkins
w2251 Portland av	e3700 E 37th
e2300 E 23d	s3800 Kingsley
w2801 Cleveland av	sEmerson

PARK PLACE, Piedmont, fm Mountain av 1 e of Caperton av ne to Bellevue av

oPARK PLACE, n of Courtland av on Rose av e of High nw of Mills College

oPARK PLACE DEPOT, ss Courtland av w of Buell

PARK VIEW TERRACE, fm Grand av 3 w of Perkins nw to Montecito av

PARK WAY, E Okld, fm E 7th bet 7th and 8th avs n to E 10th x E 8th (E 9th non est)

PARK WAY AV, Piedmont, fm Montecello av 1 e of Lorita av n to Scenic av

w 1 Montecello av
*100 Dracena av
*101 S F-O T Ry
se200 Hillside av
se300 Bonita av
*400 Highland av
*500 Mesa av
*600 Monte av
*700 Pala av
*Scenic av

PARKER AV, N Fitchburg, fm Hillside av bet 73d av and 82d av s to terminus

PASADENA, see Edgerly w of 57th av, Seminary Park

PATTERSON AV, Key Route Hts (late Edson), fm Hopkins 5 e of 35th av n to Harbor View x

*Kansas
*California
*Wisconsin

PATTERSON AV, Melrose, see 45th av fm E 14th n

PAXTON AV, Galindo Tr (late Pearl), fm Peralta av, 2 n of Galindo e to 35th av x 34th av

PEABODY'S LANE, Stock Yards, fm 6475 San Pablo av w to S F Bay x

*1102 San Pablo av
s1151 Marshall
s1251 Vallejo
*Doyle av
*Green

PEACH, Elmhurst, fm 92d av 1 s of Hillside e to 96th av x *94th av

PEACH, Stonehurst, see Stone fm S P R R to Russet

PEAR, Elmhurst, fm S P R R 2 se of Jones av ne to Russet x *Pearmain and *Pippin

PEARL, 1 n of Fairmount, fm Fairmount av e to Orange x

* 52 Fairmount av
*102 Walsworth av
*152 Oakland av

PEARL, Galindo Tr, see Paxton

PEARMAIN, Elmhurst, fm Jones av 1 n of S P R R se to Quince x

*Prune
*Pear
sMontmorency
*Stone
sTartarian
*Apple
*Stonehurst R R Tr
*105th av

PEDESTRIAN WAY, fm 5762 Claremont av southerly

PELADEAU AV (late 5th st), Emeryville, 2 e of S P Co R R fm Powell n to 62d

PENNIMAN AV, Allendale, fm Redwood rd e to High and fm Courtland av e x

sOctavia
sAbbey
sShort
sViola
*38th av
nMinna av
nEastman av

oPERALTA, n of 51st bet Claremont av and Adeline

PERALTA, W Okld, fm 1619 3d and 1620 Pacific n to San Pablo av nr 38th and Adeline x consv nbrd sts and

e300 3d
w351 Pacific
w401 Atlantic
e550 Lewis
e1700 Center
e2200 Cypress
e2650 Kirkham
w2800 Hannah
w3000 Hellen
e3000 Poplar
w3050 Louise
w3200 Hollis
w3400 Haven
e3400 Union
3450 Harlan
e3600 Magnolia
w3600 Watts
wEmery

PERALTA, Elmhurst, see Tyler fm Jones av to Railroad av

PERALTA AV, Boulevard Hts, see Cleveland

PERALTA AV, Elmhurst, see Roosevelt av or G st fm 84th av e

PERALTA AV, fm Foothill blvd 1 e of Fruitvale av n to x

wBryan
wE 23d
*Galindo
eOrchid
wLogan
wHyde
ePaxton av
wPrentiss
*Davis
wE 27th
*Lynde
wBona
*3000 Brookdale av
*3100 Nicol av
*3200 School
eTexas
wPleasant
wLaguna av
eMaine
eArkansas
*Montana
eDelaware
eGeorgia
*Hopkins
wMadeline
wCarmel
eEnid av
eCincinnatus

PERALTA AV, Piedmont, fm Oakland av 2 n of Grand av s to Magnolia av x

eDale Place
eVancluse av
eMargarita Place
eVallecito av

PERGOLA AV, Seminary Park, fm Upland av n of Eucalyptus av n to Palm Drive

PERKINS, Oakland Heights, fm 202 Orange se to Bellevue av s of Grand av x

*176 Orange
*202 Vernon
*252 Adams
*276 Jayne av
n302 Warwick
n352 Palm
*402 Van Buren
eBelmont
*Grand av
*Bellevue av

PERKINS, Fremont Hts Dimond, fm Lincoln av n of 4100 easterly

PERRY, Oakland Heights, fm 452 Oakland av e to Lake Park av e of Grand av x

*152 Oakland av
s176 Orange
*202 Vernon
n252 Chetwood
*402 Van Buren av
sLagunitas av
*Grand av
*Lake Shore av

PERSIMMON, w of Allendale, fm Davis 2 w of Redwood av n to School x

eLynde
eDeering
*Brookdale av
ePenniman av

PETERSON, North Alameda Tr, fm Stewart 1 e of Park n to Elmwood av x

*Glascock
*Ford
*Chapman
*Boehmer

oPIEDMONT, n of Sunnyside and Wildwood avs on Oakland and Grand avs and bet Moraga av and Claremont

PIEDMONT AV, fm 2102 Broadway opp Hawthorne av and St Mary's College ne to Grand av and Mountain View Cemetery

*2300 Randwick av
*2400 Croxton av
*3000 Napier av
*3650 Westall av
*3700 Warren
*4050 Glen av
*4101 41st
*4176 Linda av
*3750 Moss av
*3790 Laurel av
*3802 Rio Vista av
*3900 Montell
*4001 40th
*4002 Monte Vista av
*4050 Glen av
*4101 41st
*4176 Linda av
*4203 Ridgeway av
*4208 Entrade av
*4301 John
*4302 Echo av
*4401 Mather
*4402 Grand av

oPIEDMONT CABLE TRACT, bet Grand av and Peralta av, Magnolia and Oakland avs

oPIEDMONT HEIGHTS, n of Blair Park w of Moraga rd

oPIEDMONT PARK, on Wildwood and Bushy-Dell avs se of Magnolia av and e of Grand av

PIEDMONT TERRACE, Piedmont Park, inc El Cerrito av bet Magnolia av and Bushy-Dell av

PINE, W Okld, fm 1802 Atlantic n to 16th x consv nbrd sts and

401 Atlantic
751 Goss
851 Chase

PINE, Elmhurst, see 93d av s of E 14th

PINE, Melrose, see E 10th fm 50th av to Vine

PINE LANE, Rock Ridge Park, fm Acacia av and West View Drive ne to Bellevue Ter

PINNEO, Dimond, see Damuth

PIPPIN, Elmhurst, fm Jones av 2 ne S P Co Depot e to 105th av x Prune, Pear, Stone and Apple

PLAZA, Park Place, fm Prospect e to Mountain View s of Depot st

PLEASANT, Dimond, fm Fruitvale av 2 s of Hopkins e to Boston av x
*Champion

PLEASANT AV, Kingsland Tr, fm Fleming av 3 w of 55th av ne to Birdsall av x
wGrand View av

PLEASANT VALLEY AV, see Grand av

PLEASANT VALLEY COURT, NORTH and SOUTH, bet Piedmont av and Moraga av fm Grand av, former Pleasant Valley av n

PLEITNER AV, Upr Fruitvale, fm Ward 1 e of Peralta av n to Maine x
*School and Texas

PLUM, Stonehurst, 2 se of S P Stonehurst R R track fm W P Ry track and Hortense av to E 14th x Biggereau, Royal Ann, Graffian and Pontiac

PLYMOUTH, Elmhurst, fm 80th 2 n of E 14th se to 104th av x 81st, 82d, 83d, 84th, 85th, 86th, 88th, 89th, 90th, 92d, 94th, 96th, Jones av, 100th, 101st, 102d and 103d avs

POA, Fruitvale (late Robert), fm 35th av 1 n of E 14th e

POE, Melrose, see 44th av n of E 14th

POIRIER, bet 61st and 62d fm Shattuck av to Dover

POLK (late Mabel av) Park Place fm Buchanan n of Harrison e to Mills College Grounds

POMONA AV, Fruitvale, see 40th av

PONTIAC, Stonehurst, fm 105th av 1 s of E 14th e to 107th av

POPLAR, W Okld, fm 1352 1st n to 30th and Peralta x consv nbrd sts 101 at 1st

PORTAL AV, Crocker Highlands, n of and opp Carlston av fm Mandana blvd and Clarendon Crescent nw to Arshmount av

PORTER, Allendale, fm 35th av 3 s of Hopkins x

sOctavia
sAbbey
nLoma Vista av
sOver
*Edson
38th av
*Charles

PORTLAND, Seminary Park, see Hilton fm 55th av e

PORTLAND AV, Peralta Hts fm 2251 Park blvd nw to Athol av

POST, Fruitvale, 6 s of E 14th, fm Wheeler av or 35th av e to Merrill or 36th av

POTTER, Melrose Heights, fm Fairfax av 5 e of High n to Gordon

POWELL, Golden Gate and Emeryville, 1 n of Stanford av fm 5801 Marshall w to S F Bay

n1152 Marshall
n1202 Fremont
n1252 Vallejo
n1302 Beaudry
n1352 Doyle av
n1402 Hollis
n1452 Green
*1502 Pelladeau av
*1552 Landregan av

PRENTISS, Fruitvale, fm Prentiss Place 1 s of Davis e to Peralta av 3300 Prentiss Place

PRENTISS PLACE, Fruitvale, fm Prentiss 1 w of Peralta av n to Davis 2600 Prentiss

PRINCE, fm Lake Shore av 1 n of Mandana blvd opp Santa Ray av nw to Vermont x

sOhio sErie sYork sJersey

PRINCETON, Melrose Hts (late Essex), fm junc of 54th av, Vicksburg av and Wentworth av e to junc of 55th av and Cole av x
*Fairfax av

PRIVATE ROAD, ne of Fitchburg s of Kleber st fm Fitch av se to Moss av

PROCTER AV, North Piedmont Hts, fm Brookside av se of Marion av s and angling e to Florence av x
*Alice and *Edith

PROSPECT, Diamond, see Laguna av fm Hopkins s

PROSPECT, Park Place, fm north terminus of Kingsland av se to Bay View x
ePlaza neMountain View

PROSPECT AV, Park Place, see Davenport av fm Carson to Rose av

PROSPECT AV, Peralta Hts 2 n of Brooklyn av fm Lake Shore blvd and Lake Shore av junc e to Wesley av, and fm Athol av e to Alma av x
sMerritt av *Montclair av
sCapital *Spruce
*Wesley av *Capell
*Athol av

PROSPECT DRIVE, Rock Ridge Park, fm 5600 Broadway and Manila av e to Union st w of Broadway Ter. thence n to 5850 Manila av near Lawton av and Acacia thence n to Ocean View av e of and near Ocean View Drive junc x
sThomas av wGray
sCarlton wRock Ridge blvd
eUnion South
wLawton av wThe Circle Lane
eAcacia av wRock Ridge blvd

oPROSPECT HILL, s of Hopkins bet Boston av and Peralta av

PROSPECT PARK PLACE, fm Birdsall av n see Kingsland av

PRUNE, Elmhurst, fm S P Co Depot 1 se Jones av ne to Russet x Pearmain and Pippin

PRYAL, Claremont, fm 5900 Keith av nw to Shafter av

PUTNAM, Fruitvale, see E 10th fm Fruitvale av to High

QUAIL LANE, Rock Ridge Park, fm Acacia av 1 e of Prospect av n to Prospect av

QUARRY, Laurel Grove, see Maple av

QUIGLEY, Allendale, fm Redwood av (35th av) 2 s of Hopkins e to High x
*Redwood av *Charles
*Loma Vista av *Maybelle av
*Edson *High

QUINCE, Elmhurst, fm Pearmain e of 105th av s to S P Co R R track

RACINE, 1 e of Shattuck av fm 5801 Telegraph av n to Alcatraz av x 59th, 60th, 61st, 62d, 63d, house Nos same as x st Nos

RADNOR ROAD, Haddon Hill Peralta Hts 1 e of Wesley av fm Cleveland av n to Hilgirt Circle South

RAILROAD AV, E Okld fm Cotton 1 n of Livingston e to Park av ss S P Ry track s of S P Co 23d av Sta x
s2250 Cotton s2300 Kennedy

RAILROAD AV, Elmhurst, fm Louisa Ann s R R Track e to Jones av x
sClark sTyler
sBerlin sNevada

RAILROAD AV, Fitchburg, fm 68th av s s Railroad n of Stanton e to 77th av

RAILROAD AV, North Fitchburg, see Beck fm Yoakum or 73d av e

RAILROAD AV, Park Place, see Courtland av fm Buell ne

RAMONA AV, Piedmont, fm Moraga av 1 n of S F-O T Rys tracks ne to Bonita av x 1 Moraga av
*100 Ronada av n300 Estrella av
*200 Montecello av *350 Bonita av

RAND AV, Piedmont, w of Lake Shore av fm Cheney av ne to Cottage nr Ohio x Wickson av and w Folkers av

RANDOLPH AV, Fourth av Ter e of 14th av fm Hopkins n to Hampel and thence to Benton

RANDOLPH AV, Melrose Heights, see Knowland av fm Virginia n

RANDWICK AV, fm 2302 Piedmont av e to Richmond av

RANSOM AV, fm Carrington 1 w of 38th av Liese av Car Line n to Lyon av x
*Santa Rita av

RAYMOND, fm 550 Alcatraz av n to Fairview

RAYMOND, Elmhurst, see Blaine fm 84th av e

REDDING, Allendale, fm Redwood av (35th av) 1 s of Hopkins e to High x
*Redwood av *Maybelle av
*Loma Vista av *Charles
*Edson *High

REDWOOD AV (inc 35th av and Redwood Road), fm 3502 E 14th n x
*E 14th eDouglas
ePoa eElton
eHyde wLynde
wBray eLyon av
wTobler wDeering
*Foothill blvd *Brookdale av
*Galindo eAllendale av
wSalisbury *Penniman av
eGray eRichfield av
wPaxton av sLeona av n
eCuster eHageman av
wDavis wSchool

REDWOOD AV—Cont'd

eMangels *California
wMaine wArizona
eSuter *Wisconsin
wDakota *Harbor View
ePorter *Franklin av or 39th av
eQuigley
wThomson Lane sSummit Drive
eRedding nOld Redwood Rd
*Hopkins nwOld County Rd n of Boehmer Ranch
*Kansas
and fm Gordon av x

REDWOOD AV, Boehmer Ranch, see Gordon av

REGENT, 5 e of Telegraph av fm Alcatraz av n to Bkly City line

RENWICK, Melrose Hts (late Isabella), fm Fairfax av 4 e of High n to Walnut av x
eGordon and *Brookdale av

RENWICK AV, Fitchburg, see 70th av fm E 14th n

RHODA AV, Dimond (inc late Nevada av), fm Montana 1 w of Peralta av n x
*Hopkins *Madeline *Carmel

RICARDO AV, Piedmont, fm Arroyo av and S F-O T Rys tracks to Blair av *
nArroyo av nEl Cerritto av
nArtuna av nBlair av

RICH, Alden, 1 e of Telegraph av fm 42d st e to Webster

RICHFIELD AV, Boehmer Ranch (inc late Oak Grove av), fm Redwood Road n of Gordon av e x
sCarson mndrg x
*Leona av to terminus

RICHFIELD av, East Lawn, see 58th av s of E 14th

RICHMOND AV, e of Broadway and Piedmont av nr Glen Echo Creek fm Orchard av n to Moss av x
wRandwick av wWestall av
wCroxton av wWarren av
wNapier av *Moss av

RIDGE AV, Claremont, e of College av fm Bay View av n to Shafter av

RIDGEWAY AV, fm 4203 Piedmont av w to Broadway x
*152 Piedmont av *252 Gilbert
*176 Howe *276 Terrace
*202 Montgomery *298 Broadway

RIO VISTA AV, fm 3802 Piedmont av e to Fairmount av

RITCHIE, N Fitchburg, fm Olive w of 80th av n to terminus

ROBERT, Lower Fruitvale, see Poa fm 35th av e n of E 14th

ROBERTS, Upper Fruitvale, see E 27th fm Peralta av w

ROBERTS AV, Kingsland Tr, fm Birdsall av 2 n of Fleming av e to 55th av

ROBLE ROAD, Claremont, fm 59th w of Broadway n to Tunnel Road

oROBLEY TERRACE, e of Piedmont av fm Montell n to Monte Vista av

ROCK RIDGE BOULEVARD, fm Broadway 1 n of Lawton av ne to Prospect Drive, south to nr and n of Gray and north via The Circle Lane to Prospect Drive 1 s of Ocean View av and Ocean View Drive junc

oROCK RIDGE PARK, bet Broadway and McAdam st n of Broadway ter and Claremont Manor to Hays av

oROCK RIDGE PLACE, bet Broadway and Prospect av n of Warren inc Ocean View Drive

oROCK RIDGE TERRACE, ne of Rock Ridge Park, inc Hays and Brookdale avs

RONADA AV, Piedmont, fm junc of Grand av, Rose av, and S F-O T Ry tracks e of Moraga av ne to Ramona av x e Manor Drive and York Drive

ROOSEVELT AV, Elmhurst (late Peralta av), fm 83d av n of W P Ry e to 92d av x cons-nbred avs

ROSAL AV, E Piedmont Hts, fm Lake Shore av 2 n of Mandana Blvd ne to Lerida av w of Paloma av x s Santa Ray av n and Lerida av

ROSE (inc late Yolo), fm Colby 1 n of Claremont av and 59th w to Racine x
*300 Colby *452 Canning
*402 Howell *502 Telegraph av

ROSE, Fitchburg, see 69th av s of E 14th

ROSE AV, Park Place, fm junc of Hopkins and Courtland av 1 e of High ne to Leona Seminary av x
nLee av nDavenport av
*Buell nWoodland av
*McClelland nLeona
nTompkins av nMountain View av

ROSE AV, Piedmont, fm Echo av 1 e of Piedmont av ne to junc of S F-O T Ry tracks and Rose and Ronada avs x
seGreenbank av

ROSEDALE AV, bet 40th and 41st avs fm E 16th n to nr Lyon av x
wE 17th *Mera
*E 18th *Crittenden
*Foothill Blvd *Santa Rita
wSan Juan *Agua Vista

ROSEWOOD COURT, Rock Ridge Park, fm Brookside av 1 s of Hays av se

ROSS, Claremont, s of Eucalyptus Hill fm 59th st n to Florio x
sFenwood Lane *Harwood av

ROYAL, Elmhurst, fm Hortense av, 5 se of 105th av ne to Apricot

ROYAL, Seminary Park, fm Palm Drive or Trenor 1 e of Gibson av n to Outlook av

ROYAL ANN, Stonehurst, fm 105th av 3 s of E 14th e to 107th av

RUBY, 1 w of Webster fm Moss av to 40th x

*2752 Moss av *3802 38th

RUBY, High St Ter, see Steele

RUBY AV, Hollywood fm McIntyre bet 107th and 108th avs e to Lawrence Court x *Foothill blvd

RUDSDALE, Fitchburg, (inc former Garden) 1 s of E 14th fm 68th av to 82d av x consv nbrd avs

RUHE, Hollywood, fm 107th av 2 s of Foothill blvd se to 108th av

RUSSET, Elmhurst, fm Jones av s s W P Ry track e to 105th av x

*Prune *Stone
*Pear *Apple

RUTH AV, Central Ter, fm 55th av 1 n of Trask w to Kingsland av

RUTHERFORD, Fruitvale, fm Foothill blvd 1 w of Fruitvale av n to E 22d

ST CHARLES, Melrose Hts, fm High n of Carrington e to 47th av x Courtland av, see San Carlos av

ST GEORGE'S COURT, bet 3d av and Athol av fm E 18th n

SALEM, Emeryville, e of San Pab av fm 1092 43d to 45th

*4301 43d

SALEM, Golden Gate, e of San Pab av fm Alcatraz av n

*6401 Alcatraz av

SALINGER AV, fm E 23d 1 e of Fruitvale av n

SALISBURY, fm Bray or 34th av 1 n of Galindo e to Redwood av or 35th av

SAN ANTONIO WAY (late Alley "G"), E Okld, bet E 20th and E 21st fm 14th av e to 22d av

SAN CARLOS AV, Melrose Hts (late St Charles) fm High n of Carrington e to 47th av x Courtland av

SAN CARLOS AV, Piedmont, fm Blair av 5 s of Highland av se to Oakland av 200 at Blair av

SAN JUAN, Fruitvale, n to Foothill blvd fm Harrington av e to Rosedale av x 38th av and 40th av

SAN LUIS AV, 4th av Hts, fm 13th av, 4th av Car Line, 1 s of Hollywood av e to Sausal Creek

SAN PABLO AV, fm Broadway and 14th n to Alameda County line, through Emeryville, Golden Gate and West Berkeley x consv nbrd fm 14th to 67th commencing at 1400 14th and

e1402 Bway
w1503 Washington
w1701 Clay
e1950 Williams
*2000 Grove
w2101 21st
e2150 Jones
w2301 Brush
w2401 Isabella
w2501 Athens av
e2550 Sycamore
w2551 Mead av
w2601 Milton
*3000 Market
w3101 Myrtle
w3250 Filbert
e3250 Brockhurst
*3400 Linden
w3601 Chestnut
e3800 Apgar
*3900 Adeline
w3901 Peralta
w4001 Yerba Buena
w4150 Park av
e5700 Aileen
*5851 Stanford av
e6400 Alcatraz av
w6451 Ocean av
w6475 Peabody's Lane

SAN SEBASTIAN AV, 4th av Hts, fm El Centro av 2 w of 13th av n to Hollywood av x

wElsinore av

SANTA CLARA AV, fm 502 Fairmount av e to Grand av

* 52 Fairmount
*102 Walsworth av
*152 Oakland av
s202 Vernon
*252 Chetwood
n301 Elwood av
*302 Jean
*352 Crescent
*402 Van Buren

SANTA FE AV, see 53d w of San Pablo av

SANTA RAY AV, E Piedmont Hts, fm Lake Shore av 1 n of Mandana blvd e to Carlston av x

nSanta Ray av
*North
nCalmar av
*Paloma av

SANTA RAY AV NORTH, E Piedmont Hts, fm Santa Ray av 1 e of Lake Shore av n to Lerida av x

eViona av
nwLerida av

SANTA RAY AV, E Piedmont Hts, from Lake Shore av 1 n of Mandana blvd e to Carlston av x Santa Ray av n

*Calmar av
*Paloma av

SANTA RITA, Fruitvale, 4 n of Foothill blvd fm Harrington av e to High x Ransom av, Liese av, Griffith av, Alma av, Rosedale av, Hastings av and Steinway av

SANTA ROSA AV, fm 602 Oakland av e to Jean

*152 Oakland av
*176 Mariposa
*202 Vernon
*252 Chetwood

SARATOGA AV, Elmhurst, see 83d av

oSATHER, s of E 14th bet 36th av and High

SAUNDERS, see E 22d w of Frutivale av

SAUSAL, Fruitvale, see E 26th fm 26th av

SCENIC AV, Dimond, fm Lincoln av 2 n of Hopkins e to Laguna av

SCENIC AV, Piedmont, fm Oakland av and Pacific av n of Highland av nw and circling round se to Mulberry st, Grand View Ter se of Piedmont Reservoir No 2

SCENIC WAY, Seminary Park, fm Seminary av 1 n of Foothill blvd e to Eureka av x
•Mills av

SCHOOL, see Dana fm 63d n to Alcatraz av e of Telegraph av

SCHOOL, Dimond, School St Ter, and Laurel Grove (inc former Laurel Place) fm Sausal Creek w of Fruitvale av and 3100 Fruitvale av e to 35th av. Redwood av x

•Champion	sDellview
sCapp	nMaple av
nBoston av	nLaurel av
sCuthbert av	sPersimmon
•Peralta av	sBartlett
•Pleitner av	*35th av
•Curran av	

oSCHOOL STREET TERRACE, bet Peralta av and Maple av n of School

SCHUYLER PLACE, Dimond, s of School fm Capp e to Cuthbert av

SCOTT, Grand av Hts, e of Vermont fm Weldon n to Fairbanks av

SCOTT, Toler Hts, fm Burr av e of Hillcrest av se to 99th av x

wMarlin	*Jones av
•94th av	wTaylor av
•Thermal av	*99th av

SEA VIEW AV, Piedmont, fm Mountain av 1 e of Bellevue av s to La Salle av x

wLake View av	*Union av
wLincoln av	*Farragut av

SECOND, fm Fallon w to Market

•101 Oak	*451 Broadway
•151 Madison	*501 Washington
*201 Jackson	*551 Clay
•251 Alice	*601 Jefferson
•301 Harrison	*651 Grove
•351 Webster	*701 Castro
•401 Franklin	*751 Brush

SECOND, Elmhurst, see "B" fm 83d av to Jones av

SECOND, Seminary Park, see Eucalyptus av fm Seminary av e

SECOND AV, Claremont, see Shafter av fm College av e

SECOND AV, E Oakld, fm E 10th n to E 16th x consv nbrd sts

SEMINARY AV, fm S P Co R R 1 w of 60th av n to Rose av Leona x

•W P Ry	wTrask
•Tevis	•Fairview Way
•Taylor	wBond
•1400 E 14th	eFortune Way
•1600 Orion	•Foothill blvd
•1700 Noble	wWalnut av
e1800 Bromley av	eScenic Way
w2001 Harmon av	eEucalyptus av
eHayes	ePalm Drive
w2051 Elizabeth	eCedar View av
e2102 Mills	eOutlook av

oSEMINARY PARK, bet Central av or 55th av and Church n of E 14th to Rose av nr Leona

SEQUOIA AV, Brookside Manor, fm Glen Echo creek and Arroyuello av e to Glen Court

SEVENTEENTH, fm Franklin w to Market and fm Kirkham w to Wood

*400 Franklin	* 800 West
*450 Broadway	*1350 Kirkham
*550 San Pablo av and Clay	*1400 Cypress
	*1450 Center
*600 Jefferson	*1500 Chester
*650 Grove	*1600 Peralta
*700 Castro	*1650 Campbell
*750 Brush	*1700 Willow

SEVENTEENTH AV, fm E 12th to Independence Square and fm E 19th to E 24th x consv nbrd sts

SEVENTH, fm the Estuary water front and 701 Fallon w to S F Bay, W Okld x

* 50 Fallon	*1050 Linden
* 100 Oak	*1100 Chestnut
* 150 Madison	*1150 Adeline
* 200 Jackson	*1201 Magnolia
* 250 Alice	*1250 Union
* 300 Harrison	*1300 Poplar
* 350 Webster	*1401 Cypress
* 400 Franklin	*1450 Center
* 450 Broadway	*1500 Chester
* 500 Washington	*1551 Henry
* 550 Clay	*1601 Peralta
* 600 Jefferson	*1601 Lewis
* 650 Grove	*1651 Campbell
* 750 Brush	*1702 Willow
* 800 West	*1751 Wood
* 900 Market	*1801 Pine
* 950 Myrtle	*1851 Cedar
*1000 Filbert	*1901 Bay

SEVENTH—Elmhurst, see "G" fm 92d av se

SEVENTH AV, E Okld, 1 e of S P Co Clinton Sta and 700 E 7th n to 25th av x consv nbrd sts excepting E 9th and E 13th, 701 at E 7th

SEVENTH AV, Elmhurst, see Auseon av n of Birch

SEVENTIETH AV, Fitchburg (late Renwick av), fm E 14th n to Orral

SEVENTY-EIGHTH AV (late Lucas), e of 77th av fm Rudsdale av n to E 14th

SEVENTY-FIFTH AV (late Charles), Fitchburg fm Stanton w of 74th av ne to E 14th x

•Stanton	•Hawley
•Railroad av	•Spencer
•S P R R Track	•Hamilton
•Vincent	•Rudsdale
seW P Ry Track	•E 14th
•Snell	

SEVENTY-FIRST AV, Fitchburg (late Henry), fm Stanton w of S P Co Depot ne to E 14th x

•Railroad av	•Spencer
•Vincent	•Hamilton
•Snell	•Rudsdale

SEVENTY-FOURTH AV, Fitchburg (late Jessie and Orchard), fm Stanton to n of E 14th x same as 75th av

SEVENTY-NINTH AV (late Murray av), e of 78th av fm Garden n to E 14th x wRudsdale

SEVENTY-SECOND AV (late Cora and Gordon av), Fitchburg fm Stanton ne to Orral x

*Railroad av
*S P R R
*Vincent
*W P Ry
*Snell
*Hawley
*Spencer
*Hamilton
*Rudsdale
*E 14th

SEVENTY-SEVENTH AV, Fitchburg (late Fitch av), fm Stanton to n of E 14th x same as 75th av

SEVENTY-SIXTH AV (late Mina), Fitchburg fm Stanton 1 w of Fitch or 77th n to E 14th x same as 75th av

SEVENTY-THIRD AV (late George and Yoakum), Fitchburg, w s S P Co Depot fm Stanton ne to n of Foothill blvd

*Railroad av
*S P Co R R
*Vincent
*W P Ry
*Snell
*Hawley
*Spencer
*Hamilton
*Rudsdale
*E 14th
wOrral
wFavor
wBissell
*Weld
*Lockwood
wArthur
wThomas
*Krause av
*Halliday av
wTodd
*Beck
eCarlton av
eHillside av
*Foothill blvd

SEWARD (late Ocean View av) fm 5301 Bway Ter, see Belgrave Place

SHAFTER AV, fm Moss av 2 w of Bway n to Bway, Rock Ridge Park, x consv nbrd sts fm 38th to 51st and

*3750 Moss av
*3800 38th
*5100 51st
w5150 Avon
*5200 Cavour
*5300 Clifton
*5400 Hudson
*5600 Forest
*5700 College av
s5900 Pryal

SHAFTER AV, Key Route Hts, see Brown av

SHASTA, E Okld, fm 800 King e to Park av

2200 King
2250 Cotton
2300 Kennedy

SHATTUCK AV, fm 502 45th and 4501 Telegraph av n to Alcatraz av and Berkeley City line x streets fm 45th to 66th, house Nos according with x street Nos

SHAW, Hollywood ter, fm Truman av 1 s of Burr av se to Stanley rd 1 n of Foothill blvd x Frazier av

SHEFFIELD AV, E Okld Hts, bet Haley av and Sausal ck fm Hopkins south to Reservoir

SHELL MOUND, E Okld, 4 w of Park av fm Frederick to Livingston x Dennison

900 Frederick
1000 Dennison

SHERIDAN AV, Boehmer Ranch, former Central av, fm nr junction of Gordon av and Redwood rd n of Summit Drive se x Carson and Leona av

SHERIDAN AV, Piedmont, fm Highland av 1 n of Wildwood av e and curving s to Wildwood av x

nSierra av
nCaperton av
eLakeview av
eLincoln av

SHERIDAN ROAD, North Piedmont Hts, fm McAdam e of Brookside av se to Florence av x

sAlice

SHOREY, W Okld, n of Goss fm 901 Pine w to S F Bay

*1802 Pine
*1826 8th
*1852 Cedar
*1902 Bay

SHORT, Allendale, fm Brookdale av 3 e of Redwood rd n to Penniman av x Allendale av

SHORT, Piedmont, see Monte Vista av fm Oakland av se to Grand av

SHUEY AV, see 26th av fm E 24th to E 27th

SIERRA AV, Piedmont, fm Sheridan av 1 e of Highland av n curving w to Highland av

SIMPSON AV, Seminary Park, fm First 1 w of Gibson av n to Eucalyptus av

SIXTEENTH, fm 1601 Telegraph av and Broadway junc w to Pine and S P R R depot

* 500 Telegraph av
* 529 San Pablo av
* 550 Clay
* 600 Jefferson
* 650 Grove
* 700 Castro
* 750 Brush
* 800 West
* 900 Market
* 950 Myrtle
*1000 Filbert
*1050 Linden
*1100 Chestnut
*1150 Adeline
*1200 Magnolia
*1250 Union
*1300 Poplar
*1350 Kirkham
*1400 Cypress
*1500 Center
*1600 Peralta
*1650 Campbell
*1700 Willow
*1750 Wood

SIXTEENTH AV, fm 1600 E 12th n to E 16th San Antonio Park x

1201 E 12th
1401 E 14th
1501 E 15th

SIXTH, fm the Estuary and Fallon w to Market

* 50 Fallon
*100 Oak
*150 Madison
*200 Jackson
*250 Alice
*300 Harrison
*350 Webster
*400 Franklin
*450 Broadway
*500 Washington
*550 Clay
*600 Jefferson
*650 Grove
*700 Castro
*750 Brush
*800 West

SIXTH, Elmhurst, see "F" st fm 92d av e

SIXTH, Emeryville, see Green

SIXTH AV, E Okld, fm Clinton S P Co Sta and 600 E 7th n to E 19th x consv nbrd sts excepting E 9th and E 13th, 701 at E 7th

SIXTH AV, Elmhurst, see 87th av n of Birch

SIXTIETH, fm 401 Claremont av and Hillegass w to Racine, and fm Shattuck av w to San Pablo av x

*251 Claremont av
*252 Hillegass
*355 Colby
*402 Howell
*452 Canning
*551 Telegraph av
*552 Racine
*602 Shattuck av
*625 McCall
*665 Whitney
* 702 Dover
* 802 Grove
* 851 Genoa
* 852 Adeline
* 900 Stanford
* 925 Occidental
* 950 Lowell
*1026 Idaho
*1076 Herzog

SIXTIETH AV (late Ritchfield av), fm W P Ry 1 e of Seminary av n to E 14th x Tevis and Taylor

SIXTY-EIGHTH AV (late Mary), Fitchburg, fm Stanton 3 w of S P Co Depot ne to E 14th e of Lockwood School bldg

*Railroad av
*Snell
*Hawley
*Spencer
*Hamilton
*Rudsdale
and fm E 14th 2 e of Havenscourt blvd n to Foothill blvd x
*Flora
*Avenal av
*Arthur
*Harriman av

SIXTY-FIFTH, fm Dana to Telegraph av 1 n of Alcatraz av

SIXTY-FIFTH AV (Inc fomer Loma Vista av), fm E 14th 2 w of Havenscourt blvd n to Harriman av S P Elec R R x Flora, Avenal av and Arthur

SIXTY-FIRST, fm Hillegass n of Claremont av w to Peladeau av, Emeryville x

* 352 Colby
* 451 Canning
* 475 Telegraph av
* 501 Racine
* 601 Shattuck av
* 701 Dover
* 901 Occidental
*1001 Lowell
*1001 Baker
*1076 Herzog
*1101 San Pablo av
*1152 Marshall
*1202 Fremont
*1251 Vallejo
*1302 Beaudry
*1351 Doyle av
*1401 Hollis
*1451 Green
*1501 Peladeau av

SIXTY-FIRST AV (late Oliver av and Stanley av), fm W P Ry 2 e of Seminary av n to Noble x Tevis, Taylor, E 14th and Orion

SIXTY-FIRST ST Place Golden Gate fm Baker 1 n of 60th e to trns e of Lowell

SIXTY-FOURTH, Emeryville and Golden Gate, fm San Pablo av w to Landregan av

*1101 San Pablo av
*1151 Marshall
*1251 Vallejo
*1352 Doyle av
*1451 Green
*1552 Landregan av

SIXTY-FOURTH AV (Inc late Palo Vista av), 5 e of Seminary av fm E 14th s to trns and fm Flora 3 w of Havenscourt blvd n to Foothill blvd x Avenal av Arthur, Harriman av S P Elec R R

SIXTY-NINTH AV, Fitchburg (late Rose), fm Stanton 2 w of S P Co Depot n to E 14th 2 e of Lockwood School bldg and fm E 14th ne to Grant av n of Flora

x street same as 68th av

SIXTY-SECOND, fm 501 Claremont av and 501 College av w to Racine and fm Shattuck av to Dover and fm nr Occidental to Landregan av, Emeryville

* 101 College av
* 102 Claremont av
* 252 Hillegass
* 352 Colby
* 451 Canning
* 475 Telegraph av
* 501 Racine
* 601 Shattuck av
* 701 Dover
* 901 Occidental
*1051 Lowell
*1001 Baker
*1076 Herzog
*1101 San Pablo av
*1152 Marshall
*1202 Fremont
*1251 Vallejo
*1302 Beaudry
*1351 Doyle av
*1401 Hollis
*1451 Green
*1501 Peladeau av
*1551 Landregan av

SIXTY-SECOND AV (former Baker), East Lawn and Seminary Park, fm W P Ry tr 3 e of Seminary av n to Eucalyptus av x

eMaldon
*Tevis
eFenham
*Taylor
*E 14th
*Orion
*Noble
Bromley av
*Harmon av
*Hayes
wMills
*Avenal av
*Foothill blvd

SIXTY-SEVENTH, fm Mabel Bkly w to Landregan av x

*1052 Mabel
*1101 San Pablo av
*1451 Green
*1551 Landregan av

SIXTY-SEVENTH AV, 1 e of Havenscourt blvd fm E 41th n to Foothill blvd x Flora Avenal av Arthur and Harriman av

SIXTY-SIXTH (inc late Fairview), fm nr w s of Dana 1 s of Bkly line w to Shattuck av x

*501 Telegraph av
nDeakin
sRaymond
*Shattuck av
and fm Mabel Bkly w to Landregan av
*1052 Frieda Lane
*1092 Helen Court
*1102 San Pablo av
*1451 Green

SIXTY-SIXTH AV (Inc former Damon av), fm S P Co R R tracks and W P Ry tracks e of Seminary av n to E 14th and fm E 14th 1 w of Havenscourt blvd n to Harriman av and S P Elec R R x Flora Avenal av and Arthur

SIXTY-THIRD, 1 n of Claremont av fm College av w to Dover and fm e of Lowell w to Landregan av, Emeryville x

*101 College av
*252 Hillegass
*351 Colby
n400 Dana
*500 Telegraph av
*550 Racine
*600 Shattuck av
*700 Dover
*950 Lowell
*1000 Baker
n1026 Idaho
n1076 Herzog
*1102 San Pablo av
*1151 Marshall
*1252 Vallejo
*1352 Doyle av
*1452 Green
*1552 Landregan av

SIXTY-THIRD AV (late Jackson av), East Lawn fm Taylor n to E 14th 4 e of Seminary av

SNELL AV, Fitchburg, see 81st av fm Rudsdale to Atherton

SNELL (late Clay), Fitchburg, fm 68th av at W P Ry track to 77th av x consnbrd avs

SOLANO WAY (late Alley "A"), E Okld, bet E 12th and E 14th fm 14th av e to 22d av and Munson way

SONOMA WAY (late Alley "F"), E Okld, bet E 19th and E 20th fm 14th av e to 22d av

SOUTH BARTLETT, Elmhurst, fm Edes av s of S P Co main line and e s Newark R R line s x
wKnight

SPENCER, fm Lynde n 1 e of Fruitvale av

SPENCER, Fitchburg, fm 68th av e to 77th av x cons-nbrd avs

SPRING, Emeryville, s of 40th fm Adeline ne and San Pablo ne to Linden and 46th

SPRING, nr Canning, see Howell

SPRING AV, Piedmont, fm Winsor av 1 s of Wildwood av curving ne to the south and mndg to s of Oakland City line

SPRUCE, 2 w of Alma av fm Cleveland n to Clinton x
*252 Cleveland *352 McKinley av
*302 Prospect av

STANFORD AV, Emeryville and Golden Gate, fm 901 61st and Genoa sw to Shell Mound S P R R Sta x
* 902 Occidental *1202 Powell
* 952 Lowell *1252 Vallejo
*1001 Los Angeles *1302 Beaudry
*1002 59th *1352 Doyle av
*1051 Park *1402 Hollis
*1101 San Pablo av *1452 Green
*1152 Marshall *1592 Peladeau
*1201 Fremont

STANLEY, Melrose, see 51st av s of E 14th

STANLEY AV, Seminary Park, see 61st av n of E 14th

STANLEY AV Elmhurst, fm Jones av n of Stearns av Toler Hts e to Stanley rd n of Voltaire av x 99th av Foothill blvd 106th 107th 108th and 109th avs and intersecting sts and avs on Hollywood ter

STANLEY PLACE, fm 352 Fairmount av e to Walsworth av

STANLEY ROAD, Elmhurst and San Leandro on boundary line bet Oakland and San Leandro fm E 14th i e of 109th av n to Stanley av 1 n of Voltaire av x
wSunnyside av wHarriman av

STANTON, Fitchburg, fm 68th av e to 77th av 1 s of Railroad av x cons-nbred avs

STAR AV, Allendale, 3 w of Liese av fm Marion av n to Suter

STATEN AV, e of Perkins fm Palm se to Bellevue av x
*Van Buren *Grand av
wBelmont *Bellevue av

STEARNS AV, Toler Heights, fm Burr av n of Thermal av opp 94th av terminus se to 99th av x Jones av e of Thermal av to terminus

STEELE, High St Ter (late Ruby), fm High 2 s of Tompkins av e x Acacia and Huntington av

STEINWAY AV, 1 w of High fm Foothill blvd and Courtland av n to Santa Rita x
wMera *Carrington

STEINWAY TERRACE, w of High n of Foothill blvd

STEWART, E Okld fm Park and Park av nr Alameda bridge on n s Tidal Canal to Fruitvale av x
*Petersen *Lancaster
*Derby

STOCK YARDS, n of Ocean av w of San Pablo av

STONE, Elmhurst (late Peach), fm S P R R 4 se of Jones av ne to Russet x
*Pearmain and *Pippin

STRATTON AV, Seminary Park, fm First 2 w of Gibson av n to Eucalyptus av

STOW AV, Peralta Hts, e of Wesley av fm Wayne av to Newton av

STUART (former East Summit), fm E 31st n to Hopkins e of 13th av x
*E 32d *E 33d *E 34th

STUART, Melrose, see 52d av s of E 14th

STUART AV, Kingsland Tract, see Fleming av w of 55th av or Central av

SUMMER, Emeryville, n of 38th fm junc of Adeline and San Pablo av one block e

SUMMIT, w of Webster fm 28th n to Hawthorne
*1900 28th *1951 29th *2000 Orchard

SUMMIT AV, Seminary Park, e of Mills College fm Seminary av 1 s of Outlook av e to Bryant and College

SUMMIT DRIVE, Park Place (inc late av), fm Cunningham 1 e of Davenport av nw to Redwood Road e of 39th av x av x
*Glen Road and *Carson

SUMTER, Piedmont, w of McAdam fm Dale and Anderson n to Clifton

SUNNYSIDE, Elmhurst, fm 90th av 7 n of E 14th se to Stanley av x
*92d av *102d av
*94th av *103d av
*96th av *104th av
*Jones av *105th av
sWarner av *106th av
*99th av *107th av
*100 av *108th av
*101st av *109th av

SUNNYSIDE AV, E Okld (inc late Orange Grove av fm E 23d 1 e of 23d av n to E 27th x *E 24th

SUNNYSIDE AV, Piedmont, fm Lake av 1 s of Linda av and S F-O T Ry tracks se to Olive av x
*Oakland av eOrange av
*S F-O T Ry tracks wOlive av

SUNNYSLOPE, fm Jean n of Santa Rosa av e to Grand av x s Valle Vista av

SUNSET AV, Fruitvale, fm E 27th 1 e of Fruitvale av n to Bona x
*Lynde wPalm *Bona

SURRHYNE, Watts Tract, w of Gladding

SUTER, Allendale, fm Redwood av or 35th av 3 n of Penniman av e to Eastman av x
nOctavia nOver
nAbbey sLorenzo av
nViola s38th av
sStar av sLiese av car line

SYCAMORE, fm 1001 Telegraph av w to 1152 San Pablo av
*502 Telegraph av *602 Grove

SYLVAN WAY, Piedmont, fm Boulevard Way, 1 e of Grand av ne

TAFT AV, Claremont, fm 5476 College av ne to Manila av and Gray s of Lawton av x
*5476 College av 6100 Gray
*5900 Bway

TAIT LANE, Rock Ridge Park, fm McAdam 1 e of The Cross rd n to Hays av

TALBOT AV, Hollywood ter 1 nw 106th av fm Hollywood blvd and Myers st ne to Foothill blvd and Stanley rd x w Fishers av

TALOCTT AV E Okld, see Foothill blvd fm 23d av to 26th av

TALLANT, fm Fruitvale av 2 s of Foothill blvd w to Sausal Creek

TARTARIAN, Elmhurst, 5 e of Jones av fm S P R R track ne to Pearmain

TAYLOR, East Lawn, fm 58th av s of E 14th e to 63d av x Seminary av, 60th av 61st av and 62d av

TAYLOR AV, Toler Hts, fm Foothill blvd e of Jones av n to Scott x Derby

TAYLOR PLACE, see Cuthbert av fm Nicol av n to Schuyler pl

TAYLOR TERRACE, w of Brush and San Pablo av fm 23d n

TELEGRAPH AV, fm 1601 Bway and 502 16th n to city limits and thence to University of California Grounds x consv-nbrd sts fm 16th to 67th and
w1601 16th e3500 Edwards
e1602 Bway e3750 Moss av
w1951 Williams w3851 Apgar
*2101 21st w4501 Shattuck av
e2151 Jones e5200 Claremont av
e2210 Key Route w5601 Idora Park
w2551 Sycamore w5901 Racine
w2751 Merrimac *5950 Rose
e3000 Orchard *6400 Alcatraz av
e3200 Hawthorne av *6650 Bkly Line

oTEMESCAL, see Alden

TEMPLE AV, Fruitvale, see 41st av fm E 10th n to E 14th

TENTH, fm Peralta Park and 1001 Fallon w to Cedar x
* 50 Fallon *1000 Filbert
*100 Oak *1050 Linden
*150 Madison *1100 Chestnut
*200 Jackson *1150 Adeline
*250 Alice *1200 Magnolia
*300 Harrison *1250 Union
*350 Webster *1300 Poplar
*400 Franklin *1350 Kirkham
*450 Broadway *1400 Cypress
*500 Washington *1450 Center
*550 Clay *1500 Chester
*600 Jefferson *1550 Henry
*650 Grove *1600 Peralta
*700 Castro *1650 Campbell
*750 Brush *1700 Willow
*800 West *1750 Wood
*900 Market *1800 Pine
*950 Myrtle *1850 Cedar

TENTH, Melrose, see East Tenth fm High e to 53d av

TENTH AV, E Okld, fm E 10th n to E 28th x consv nbrd sts

TERRACE, fm 276 41st e of Broadway n to Mather x 4201 Ridgeway av

TERRACE AV, Piedmont, fm La Salle av 2 w of Crocker av n to Lafayette av

TEVIS, see 35th av s of E 14th

TEVIS, East Lawn, fm 59th av 1 n of W P Ry e x Seminary av, 60th, 61st and 62d avs

TEXAS, School st Ter, fm Peralta av 1 n of School e to Maple x
*Pleitner av and *Curran av

THE CRESCENT, Rock Ridge Ter, fm Brookside av e of Hays av n

THE CROSS CUT, Rock Ridge Park, fm McAdam 1 e of Hillside av n to Hays av x
wThe Short Cut

oTHE PINES, s of Acacia av bet Prospect av and Claremont Manor n of McAdam s of Rock Ridge Park

THE SHORT CUT, Rock Ridge Park, fm Acacia av opp Bellevue Ter e to The Cross Cut

THE STEPS, Rock Ridge Ter, fm Hays av nw of Acacia av ne to Brookside av

THERMAL AV, North Fitchburg, see 80th av fm Olive n to Atherton

THERMAL AV, Toler Hts (late Grand av), fm Foothill blvd to 90th av ne to Jones av s of Stearns av x
wMerlin eDerby
*Hillcrest av *Scott
*94th av *Burr av

THIRD, fm Estuary and Fallon w to Peralta x

* 50 Fallon	* 950 Myrtle
* 100 Oak	*1000 Filbert
* 150 Madison	*1050 Linden
* 200 Jackson	*1100 Chestnut
* 250 Alice	*1150 Adeline
* 300 Harrison	*1201 Magnolia
* 350 Webster	*1250 Union
* 400 Franklin	*1300 Poplar
* 450 Broadway	*1350 Kirkham
* 500 Washington	*1401 Cypress
* 550 Clay	*1450 Center
* 600 Jefferson	*1500 Chester
* 650 Grove	*1552 Henry
* 700 Castro	*1600 Peralta
* 750 Brush	*1601 Lewis
* 900 Market	

THIRD, Elmhurst, see "D" st fm 82d av to 92d av, and "C" st fm 92d av e x Elmhurst av and Jones av

THIRD, or County Road, no 1537, or Trenor, see Palm Drive fm Seminary av e

THIRD AV, E Oakld, fm E 8th to E 18th x consv nbrd sts

THIRD AV, Claremont, see Lawton av

THIRD AV COURT, fm 3d av n of E 16th e trds 4th av

THIRTEENTH, fm Lake Merritt and Fallon and Oak w to Market and fm Kirkham w to Pine

*101 Oak	* 701 Castro
*151 Madison	* 751 Brush
*201 Jackson	* 801 West
*251 Alice	*1351 Kirkham
*301 Harrison	*1401 Cypress
*351 Webster	*1451 Center
*401 Franklin	*1502 Chester
*451 Broadway	*1551 Henry
*501 Washington	*1601 Peralta
*551 Clay	*1651 Campbell
*601 Jefferson	*1701 Willow
*651 Grove	*1751 Wood

THIRTEENTH AV, fm East Oakland S P Co R R Sta and E 11th n to East Oakld Hts n of Hollywood av x consv nbrd sts fm E 11th to E 38th and

wGreenwood av	seWellington
seBeaumont av	*Everett
sBrighton av	*El Centro
s14th av	eDolores av
*Hampel	eSan Luis av
*Key Route ext	wHollywood av

Fourth av car line, on 13th av at Fourth av Hts

THIRTIETH, fm 3001 Telegraph av w to Peralta x

*502 Telegraph av	*1001 Filbert
*652 Grove	*1051 Linden
*802 West	*1101 Chestnut
*902 Market	*1150 Adeline
*902 San Pablo av	*1201 Magnolia
*951 Myrtle	*1251 Union

THIRTIETH AV, Fruitvale, fm E 10th and S P Co R R 2 w of Fruitvale av n to E 14th x W P Ry, E 12th and E 13th

THIRTY-EIGHTH, fm 3801 Broadway w to Adeline x

*302 Broadway	*402 Shafter av
*352 Manila av	*425 Webster
*376 Opal	*450 Ruby
s471 Latimer Pl	*902 Market
n476 Clarke	*952 Linden
*502 Telegraph av	*Apgar
*652 Grove	*Adeline
*802 West	

THIRTY-EIGHTH AV, Fruitvale and Allendale (inc former Liese av, Fruitvale, Boulevard Park av, Over, Florence and Edson, Allendale), fm Wattling and 3800 E 10th n to Hopkins x

*E 10th	*Brookdale av
*E 12th	*Allendale av
*E 14th	eDale Place
*Foothill Blvd	*Penniman av
*San Juan	*Angelo av
eMera	eLiese av
*Carrington	wMarion av
*Santa Rita	*Suter
eAgua Vista	*Porter
*Lyon av	*Quigley
wNevil	*Redding

THIRTY-FIFTH, fm 3501 Telegraph av w to San Pablo av

*502 Telegraph av	*802 West
*652 Grove	*902 Market

THIRTY-FIFTH AV (inc former Tevis, Redwood av and Redwood rd), fm Elmwood av 3 e of Fruitvale av n to Boehmer ranch x

*Lloyd av	eHageman av
*S P Co R R	wSchool
**E 10th	eMangels
*W P Ry	wMaine
**E 12th	eSuter
*E 14th	wDakota
ePoa	ePorter
eE 16th	eQuigley
wE 17th	wThomson Lane
wE 18th	eRedding
*Foothill Blvd	*Hopkins
*Galindo	*Kansas
wSalisbury	*California
eGray	wArizona
wPaxton av	*Wisconsin
eCuster	*Harbor View
wDavis	*Franklin av or 39th av
eDouglas	sSummit Drive
eMeadow	nOld Redwood Rd
wLynde	and fm Gordon av x
wDeering	eRichfield av
*Brookdale av	sLeona av n
eAllendale av	nw Old County Rd n
*Penniman av	of Boehmer Ranch

THIRTY-FIRST, fm Telegraph av w to San Pablo av

*502 Telegraph av	*802 West
*652 Grove	*902 Market

THIRTY-FOURTH (including former Plymouth av e of Telegraph av and former B street, Watts Tract, w of Peralta st to S F Bay), fm Broadway n of its intersection with Piedmont av w to S F Bay w of Beach st, Watts Tract x

* 400 Webster	*1052 Linden
* 451 Andover	*1052 San Pablo av
* 475 Elm	*1102 Chestnut
* 501 Telegraph av	*1151 Adeline
* 651 Grove	*1202 Magnolia
* 801 West	*1252 Union
*1001 Market	*1300 Peralta

THIRTY-FOURTH—(Continued)

*1300 Harlan
*1352 Haven
*1402 Hollis
*1450 Louise
*1500 Hellen
*1550 Hannah
*1600 Ettie
*1650 Beach
*1700 Gladding
*1751 Surrhyne

THIRTY-FOURTH AV. Fruitvale (inc late Brandon and Bray av and Cypress way) fm Elmwood av 2 e of Fruitvale av n to n of Davis x

*Lloyd av
*S P Co R R
*E 10th
*W P Ry
*E 12th
*E 14th
wFarnam
wE 16th
wE 17th
*Foothill blvd
*Gallndo
eSalisbury
*Paxton av
*Davis
eHenrietta

THIRTY-NINTH, fm 3901 Telegraph av w to Market

*502 Telegraph av
*652 Grove
*802 West
*825 Lusk

THIRTY-NINTH AV (late Fremont av), fm Wattling w of Sather Sta n to Foothill blvd x

*E 10th
*W P Ry
*E 12th
and inc former Charles Franklin av and Brooklyn av fm Suter n to 35th av Redwood rd
*E 14th
eE 18th

THIRTY-SECOND (including former A st, Watts Tract), fm 1601 Telegraph av opp Hawthorne av w to S F Bay w of Beach st x

* 501 Telegraph av
* 652 Grove
* 802 West
* 902 Market
* 952 San Pablo av
*1002 Filbert
*1052 Linden
*1102 Chestnut
*1152 Adeline
*1202 Magnolia
*1252 Union
*1300 Harlan
*1300 Peralta
*1350 Haven
*1400 Hollis
*1450 Louise
*1500 Hellen
*1550 Hannah
*1600 Ettie
*1650 Beach
*1700 Gladding
*1750 Surrhyne

THIRTY-SECOND AV, see Fruitvale av

THIRTY-SEVENTH, fm 3701 Webster w to Linden and San Pablo av x

n426 Webster
*502 Telegraph av
*652 Grove
*802 West
*902 Market
*952 Linden

THIRTY-SEVENTH AV (late Merrill av), fm Post 5 e of Fruitvale av n x

*Post
*Lane
*Lloyd av
*S P R R
*W P Ry
*E 10th
*E 12th
*E 14th

THIRTY-SIXTH, fm 3601 Webster w to Peralta and Magnolia x

*426 Webster
*502 Telegraph av
*652 Grove
*802 West
*902 Market
*1050 Linden
*1101 Chestnut
*1102 San Pablo av
*1151 Adeline
*1201 Magnolia

THIRTY-SIXTH AV, Fruitvale (inc late Wheeler and Goldman avs), fm Post 5 e of Fruitvale av n to

*Lane
*Lloyd av
*S P R R
*E 10th
*W P Ry
*E 12th
*E 14th
*Hyde
wE 18th
*Foothill blvd

THIRTY-THIRD, fm 1701 Telegraph av w to San Pablo av x

*502 Telegraph av
*652 Grove
*802 West
*902 Market

THIRTY-THIRD AV, Fruitvale av (inc late Bassett), fm Lloyd av 1 e of Fruitale av fm Lloyd av n to E 14th x

*S P R R
*E 10th
*W P Ry
*E 12th
and inc former King av fm E 16th n to Foothill blvd x E 71th E 18th and E 19th

THOMAS, Fitchburg, fm Church, 5 s of Foothill blvd e to 73d av

THOMAS AV, fm 5250 Bway Ter n to Prospect av and Carlton x

5300 Bway Ter
5400 Florence

THOMPSON (former Henry), Melrose Hts, fm junction of 45th av and Courtland av 3d n of Foothill Blvd e to 47th av

THOMSON LANE, Allendale (former Orchard Lane) fm 35th av 1 s of Hopkins w to Midvale av

TOBLER, fm Foohill blvd, see E 18th

TODD, Fitchburg, fm Church, 2 s of Foothill blvd e to 73d av

TOLER AV, Elmhurst, fm 99th av 2 s of Foothill blvd nw to Warner av

oTOLER HEIGHTS, n of Foothill blvd bet 82d and 106th avs

TOMPKINS AV, High St Ter (inc late Leona and High n of Hyacinth), fm Maybelle av to Daisy Park Place x

*Vale av
sHigh
*Huntington av
nCarson
sLee av
sBuell st
nWilkie
*Daisy

oTOMPKINS TERRACE, bet Ridgeway av and Mather e of Broadway

TOWNSEND AV, Fourth av Ter, 2 e of 13th av fm Wellington ne to Everett av

TRASK, Seminary Park, fm Monticello av s of Walnut av e to Seminary av x

nBest av
sBelvidere
sCole
sYgnacio
nKingsland av
*Foothill blvd
*55th av
*57th av
*Bond
*Seminary av

TREMONT, fm 65th w of Shattuck av n to Bkly City line

TRENOR, see Palm Drive

oTRENOR TRACT, n of Evergreen Cemetery e of Gibson av

oTRESTLE GLEN, Indian Gulch at termination of Mathews av sw of 4th av and Hopkins

TRUMAN AV, Hollywood ter fm Foothill blvd 1 ½ of and nr 99th av e to Stanley rd bet Oliver and Frazier avs x wScott av eShaw and w Burr av

TRUMBULL AV, fm Kingsland av 1 n of Walnut av e to 55th av

TULIP AV, High St Ter, fm Acacia 2 n of Hopkins e x
sLily

TUNNELL, fm 2311-13 Webster, Alameda, s of the Webster St Bridge se trds Alameda Point

TWELFTH, fm Lake Merritt, Peralta Park and 1200 Fallon w to Pine x

* 50 Fallon	* 950 Myrtle
*100 Oak	*1000 Filbert
*150 Madison	*1100 Chestnut
*200 Jackson	*1150 Adeline
*250 Alice	*1200 Magnolia
*300 Harrison	*1250 Union
*350 Webster	*1300 Poplar
*400 Franklin	*1350 Kirkham
*450 Broadway	*1400 Cypress
*500 Washington	*1450 Center
*550 Clay	*1500 Chester
*600 Jefferson	*1550 Henry
*650 Grove	*1600 Peralta
*700 Castro	*1650 Campbell
*750 Brush	*1700 Willow
*800 West	*1750 Wood
*900 Market	

TWELFTH, Melrose, see E 12th fm High to 53d av

TWELFTH AV, fm 10th n to E 28th x consv nbrd sts

TWENTIETH, fm Lake Merritt and Harrison w to Market

*Harrison av	*652 Grove
*352 Webster	*752 Brush
*402 Franklin	*802 West
*452 Broadway	*852 Curtis
*502 Telegraph av	*902 Market
San Pablo av	

TWENTIETH AV, E Okld, fm E 12th n to E 21st x consv nbrd sts

TWENTY-EIGHTH, fm Webster and Bway w to Peralta

*451 Webster	*1001 Filbert
*452 Broadway	*1051 Linden
*502 Telegraph av	*1101 Chestnut
*652 Grove	*1151 Adeline
n802 West	*1202 Magnolia
*852 San Pablo av	*1251 Union
*902 Market	*1301 Poplar
*952 Myrtle	*1652 Peralta

TWENTY-EIGHTH AV (inc late 27th av or Julia), fm 2802 E 9th to E 11th x

*951 E 9th	*1001 E 10th

and fm E 14th n to Foothill blvd x

*E 16th	*E 17th

TWENTY-EIGHTH AV, or Howard, see Park

TWENTY-FIFTH, fm Webster and Bway w to San Pablo av x

*452 Broadway	*652 Grove
*502 Telegraph av	

TWENTY-FIFTH AV (inc late Cameron n of Foothill blvd and Central av n of E 27th) fm E 10th n x consv nbrd sts E 10th to E 29th and

S P R R	Foothill blvd
W P Ry	

TWENTY-FIRST, fm Harrison w to Webster and fm San Pablo av w to Kirkham

*652 Grove	*1001 Filbert
*652 San Pablo av	*1050 Linden
*752 Brush	*1100 Chestnut
*802 West	*1150 Adeline
*852 Curtis	*1202 Magnolia
*902 Market	*1252 Union
* 950 Myrtle	*1302 Poplar

TWENTY-FIRST AV, fm E 12th n to E 30th x consv nbrd sts

TWENTY-FOURTH, fm Harrison and Bay Place w to San Pablo and fm Market w to Kirkham and Peralta

*301 Waverly	* 950 Myrtle
*352 Valdez	*1000 Filbert
*401 Webster	*1050 Linden
*452 Broadway	*1100 Chestnut
*472 Valley	*1150 Adeline
*502 Telegraph av	*1201 Magnolia
*652 Grove	*1250 Union
* 900 Market	*1300 Poplar

TWENTY-FOURTH AV, 1 e of Park av, E Okld, fm E 11th n to S P Co R R Track, and fm n s S P Co R R Track n to E 16th x W P Ry Track, E 12th, E 14th and E 15th sts and fm Foothill blvd and E 17th n to E 27th x consv nbrd sts

TWENTY-NINTH, fm Walsworth av nr Harrison w to San Pablo av x

*302 Walsworth av	*502 Telegraph av
*352 Fairmount av	*652 Grove
*402 Broadway	*802 West
*452 Webster	

TWENTY-NINTH AV, Fruitvale, fm E 14th 1 e of Park s to S P R R x
*E 12th

TWENTY-SECOND, fm Harrison and w shore Lake Merritt w to Wood, W Okld x

*300 Harrison	* 950 Myrtle
*350 Webster	*1000 Filbert
s401 Franklin	*1050 Linden
*451 Broadway	*1100 Chestnut
n476 Valley	*1150 Adeline
*502 Telegraph av	*1200 Magnolia
*652 Grove	*1250 Union
*702 San Pablo av	*1300 Poplar
*752 Brush	*1350 Kirkham
*801 West	*1600 Peralta
s851 Curtis	*1650 Campbell
*902 Market	*1700 Willow

TWENTY-SECOND AV, fm E 11th n to E 21st x consv nbrd sts and inc former Knox av fm 2500 23d av nw to E 31st x cons nbrd sts

TWENTY-SEVENTH, fm Telegraph av w to Market

*502 Telegraph av
*652 Grove
*802 West
*852 San Pablo av
*870 Alicia

TWENTY-SEVENTH AV, former Julia, see 28th av fm E 14th n to Foothill blvd

TWENTY-SEVENTH AV (inc late Adeline and Lawrence or 26th av), fm E 8th n to S P R R and fm E 14th n to E 24th x consv nbrd sts and

*2000 Foothill Blvd

TWENTY-SIXTH, fm Bway w to Telegraph av and fm Grove to San Pablo av and fm Market to Peralta av x

*452 Broadway
*502 Telegraph av
*652 Grove
n802 West
*852 San Pablo av
*902 Market
*952 Myrtle
*1001 Filbert
*1051 Linden
*1101Chestnut
*1151 Adeline
*1202 Magnolia
*1251 Union
*1301 Poplar

TWENTY-SIXTH AV (inc late Carrol and Shuey av), fm Park av and E 9th n to E 14th

* 951 E 9th
*1001 E 10th
*1101 E 11th
*S P Co R R
*E 12th
*W P Ry

nd fm Foothill blvd n to E 27th x

*E 20th
*E 21st
*E 22d
*E 23d
wE 24th
eE 26th
*E 27th

TWENTY-THIRD, fm Harrison and west shore of Lake Merritt w to Taylor Ter w of San Pablo av

*252 Waverly
*302 Valdez
*351 Webster
*451 Broadway
*471 Valley
*501 Telegraph av
*661 Grove

TWENTY-THIRD AV (inc late Highland av), fm S P Co 23d av Sta junc of Park av and Railroad av n to E 31st x consv nbrd sts and 1201 Park av and W P Ry

e2500 Wakefield av

TYLER, Melrose, see 53d av s of E 14th

TYRELL, Melrose Hts (late Georgia), fm Courtland av 1 s of Congress av e to 47th av

UNION, 2 w of Adeline fm 1202 1st n to 34th and Peralta x consv nbrd sts, 101 at First

UNION, Rock Ridge Park fm Bway Ter 1 n of Carlton nw to Prospect Drive

UNION AV, Piedmont, fm Crocker av s of Wildwood av se to Carrington av x

*King av
*Seaview av

UPLAND AV, Seminary Park, fm s of First av 2 e of Seminary av n to Outlook

*First
*Eucalyptus av
wPergola av
*Palm Drive
wCedar View av
*Crest av

UPLAND ROAD, Crescent View Ter, fm Escena av nr se arm of Crescent av northerly and making a right angle westerly to w arm of Crescent av

UPPER ROAD, Claremont Manor, fm Park Lower Road and S F-O T Rys Car Line se of McAdam curving to McAdam w of Cross Road

VALDEZ, 1 e of Broadway and Webster fm 274 23d n to 28th x

*1651 23d
*1701 24th
*1801 Bay Place
*1887 28th

VALDEZ, North Alameda Tr, fm Park av e, see Ford

VALE AV, High st ter Suter n to Potter and fm Bayo 1 w of High n to Evelyn x Tompkins av

VALLECITO AV, Piedmont, fm Oakland av 3 ne of Grand av to Magnolia av x

sVancluse av
nVancluse av
swPeralta av

VALLECITO PLACE, E Okld, fm 14th av and E 27th to n of E 28th

VALLEJO, Golden Gate, fm 1252 55th n to Ocean av x 5501 55th, 5801 Powell, 5802 Stanford av and 59th, 61st, 62d, 63d and 64th, house Nos accord with x streets

VALLE VISTA AV, w of Grand fm Elwood av n to Sunnyslope

VALLEY, 1 w of Broadway fm 476 22d to 24th

VALLEY ROAD, Rock Ridge Park, fm Ocean View av 1 e of West View Drive and opp West Lane se to Hill Lane, and thence nw to Brookside av

VALLEY VIEW AV, Seminary Park, fm Palm Drive e of Seminary av n to Outlook av x wCrest av

VAN ALSTINE, Fitchburg, fm n of Halliday av 2 e of 73d av n x Beck and Carlton av

VAN BUREN AV, n of Grand av fm Lenox av to Santa Clara av x

*Lee
*Perkins
*Staten av
nManhattan av
sBellevue av
*Euclid
*Perry

VANCLUSE AV, Piedmont, fm Vallecito av 1 e of Oakland av s to junc of Peralta and Vallecito avs x

nwDale Place
nwMargarita Place

VAN DYKE AV, Peralta Hts fm 2301 Park blvd n to Brooklyn av

VERBING, Galindo Tr (late Lemon av), fm Galindo 1 w of 35th av n trds Salisbury

VERMONT, Grand Av Heights, e of Grand av fm Cottage n to Fairbanks av x Weldon av

VERMONT, School St Ter, see Arkansas

VERNAL AV, Piedmont, fm Moraga av, see Highland av

VERNON, Oakland Heights, e of Oakland av, fm Bay Place n to Monte Vista av

*100 Lee
*352 Perkins
*452 Perry
*502 Santa Clara av
*552 Moss av
*602 Santa Rosa av

VERNON AV, n of Melrose Hts, see Courtland av, fm Brookdale av n to Hopkins

oVERNON HEIGHTS, see Oakland Hts

oVERNON PARK, bet Broadway and Claremont av n of 51st

oVERNON STATION, Courtland av nr Penniman

VERNON TERRACE, 1 n of Bay Place fm Harrison e to Vernon

VESTA, Seminary Park, fm 55th av 4 n of E 14th e to 57th av

VICENTE, fm 5391 Claremont av n to nr 58th x

w56th
E Ayala
o5900 Miranda

VICENTE ROAD, Claremont, see Bkly Street Guide

VICKSBURG AV, Melrose Hts (late Vicksburg and 54th av), fm junc of 54th av, Wentworth av and Princeton nw to Congress av x

*Bond
*Foothill blvd
*Ygnacio
s51st av
s50th av
s49th av

VIEW, 3 w of Piedmont av fm John to n of Mather, 4301 John

VINCENT, N Fitchburg, see Krause av, fm Church e to Yoakum or 73d av

VIOLA, Allendale, fm Brookdale av 1 w of Liese av Car Line n to Penniman av x Allendale av and fm Suter 3 e of 35th av n to Porter

VIOLET, High St Ter, fm Huntington av 2 s of Tompkins av e

VIONA AV, E Piedmont Hts bet Lake Shore av and Santa Ray av, see Santa Ray av

VIRGIL AV, Elmhurst, see 103d av fm E 14th n to Byron av e of Foothill b

VIRGINIA, Seminary Park n of E 14th fm Seminary av se to Baker av, see Bromley av

VIRGINIA AV, Melrose Hts, fm High 1 n of Penniman av to Monticello av x

*4500 High
*4600 Courtland av
nBeverly av
nKnowland av

VISTA AV, Piedmont, fm Hillside av 1 e of Oakland av n to Highland av x *Bonita av

VISTA WAY, Elmhurst, fm 96th av 1 s of Foothill blvd se to Jones av

VOLTAIRE AV, Elmhurst, fm 99th av s of Foothill blvd se to Stanley av x

*100th av
*103d av
*106th av
*107th av
*108th av
*109th av

WAKEFIELD AV, E Okld, fm 2561 23d av n to E 27th x E 26th

WALAVISTA AV, fm Kenmore av 3 n of Mandana blvd ne to junc of Lerida and Carlston avs x

*Lake Shore av
nArimo av

WALK, Havenscourt, fm Havenscourt blvd n of Arthur e to Church opp Krause av

WALKER, Elmhurst, fm Jones av n of W P Ry to terminus, see "E" st

WALKER AV, e of Grand av fm Lake Park av n to Fairbanks av x

*Cottage
*Vernon

WALL, Elmhurst, see 95th av fm E 14th s to B or 2d

WALLACE (former Glen av), fm E 24th to 19th av

WALNUT, Elmhurst, fm 90th av 2 n of E 14th se to 104th av x 92d, 94th, 96th, Jones, 99th, 100th, 101st, 102d and 103d avs

WALNUT AV, Elmhurst, see 90th av

WALNUT AV, n of Melrose Hts, fm High, 1 n of Brookdale av e to Monticello av x *Courtland av and sRenwick and fm Kingsland av e to Seminary av x *55th av

WALSWORTH AV, fm Harrison and Oakland av nr Orange and 29th n to Monte Vista av x

*301 Harrison
*301 Oakland av
*Frisbie Place
*402 Pearl
*452 Stanley Place
*502 Santa Clara av
*552 Moss av
*602 Bayo Vista av

WALTER AV, Elmhurst, fm Jones av 1 s of Railroad av w to Louisa Ann x *Nevada, *Tyler, *Berlin and *Clark

WALTER AV, Highland, Elmhurst, see 84th av

WALTER AV, Piedmont, fm Grand av junc of Bowie and Greenbank av ne to Ricardo av x eJerome av

WARD, Upr Fruitvale, fm Pleitner av 1 s of School to Curran av

WARDER, see E 8th e of Park av

WARFIELD AV (inc late Jersey and Girard avs), fm Wickson av bet Rand av and Walker av ne to Wildwood av and Winsor av x

oGlen View av
*Cottage
*Prince
wWeldon av
*Fairbanks av
*Boulevard way

WARNER AV, Elmhurst, fm Cherry bet Jones av and 99th avs ne to Sunnyside x Birch and Olive and fm Toler av n to Foothill blvd x Elmar av

WARREN, fm 3702 Piedmont av e to Richmond av

WARREN, Fruitvale, see Wattling fm 38th av to High

WARREN, Fitchburg, see Hamilton fm 68th av to 77th av

WARREN, Rock Ridge Place, see Lawton av fm Bway to Prospect Drive

WARWICK, Okld Hts, 2 nw of Grand av fm 302 Perkins ne to Euclid av

WASHINGTON, 1 w of Broadway fm 501 1st n to 15th x consv nbrd sts

WASHINGTON, Fruitvale, see E 12th fm Fruitvale av to High

WATER, Harbor Water Front, s of 1st fm Webster w to Bway x Franklin

WATER, E Okld Harbor Water Front, fm Frederick 5 w of Park av n to Livingston x 1000 Dennison

WATTLING, Fruitvale (late Warren), fm 38th av 1 s of E 10th e to High x n39th av n40th av

WATTS, Emeryville, 2 w of San Pablo av fm Santa Fe Ry n to 47th x 45th

oWATTS TRACT, w of Peralta fm 28th n to Yerba Buena av

WAVERLY, 1 w of Harrison fm 252 23d n to 24th x 1651 23d

WAYNE AV, Peralta Heights, 1 e of Lake Shore blvd fm 102 Athol av n to Wesley av x Hanover av

WEBSTER, 2 e of Broadway fm Harbor Front and 551 Water st n to 51st, Alden x consv nbrd sts and

*2600 Bway
*3000 Orchard
w3050 Central av
*3200 Hawthorne av
*3500 Edwards
*3750 Moss av
w4150 Rich

WEBSTER, Fitchburg, see Hawley, fm 68th av e to 77th av

WELD, Fitchburg (inc late Flora), fm Grant av 2 s of Arthur e to 77th av x 73d av

WELDON AV, Grand Av Hts, s of Fairbanks av fm Grand av e to Warfield av

WELLINGTON AV, 4th av Hts, fm 13th [illegible] n of Key Route right of way se to [illegible]verett av x

[illegible]ns av
[illegible]nsend
nDivision

[illegible]VORTH AV, Melrose Hts, fm [illegible] Bond and 52d av 1 n of E 14th [illegible]h av bet Vesta and Edgerly x

ePrinceton
*Fairfax av

WESLEY AV, Peralta Hts, fm Lake Shore blvd s of Brooklyn av ne to Lake Shore av x

*Newton
*Brooklyn av
*Capital
wCleveland
eHillgirt Circle (South)
eHillgirth Circle (North)
*Excelsior av
*Lake Park av
*Lake Shore av

WEST, 1 e of Market fm 780 6th n to 23d and San Pab av and fr 26th to 53d and Grove x consv nbrd sts

WEST LANE, Rock Ridge Park, fm Ocean View av 1 nw of Bellevue Ter sw to West View Drive

oWEST OAKLAND, w of Adeline s of 28th

oWEST OAKLAND PARK, bet 18th and 20th fm Campbell to Wood

WEST VIEW DRIVE, Claremont, fm Grand View Drive e of Vicente rd sw bet Vicente rd and Grand View Drive

WEST VIEW DRIVE, Rock Ridge Park, fm Acacia av 1 e of Prospect dr n to Ocean View av opp Claremont Path x nWest Lane

oWESTALL, n of Allendale and Fruitvale Hts bet Redwood rd and High

WESTALL AV, fm 3650 Piedmont av e to Richmond av

oWESTERN HEIGHTS, e of Beulah Park nr Altenheim

WHEELER, fm 65th to 66th 1 e of Shattuck av

WHEELER AV, Fruitvale, see 36th av fm Post n to E 14th

WHITMORE, 1 e of Broadway fm 282 Mather nw to Broadway opp 45th

WHITNEY, 1 w of Shattuck av fm 65th n to Bkly City line

WHITNEY (former Brown), w of Shattuck ac fm 59th to 60th

WHITTIER, fm Fruitvale av 1 s of Foothill Blvd w to Sausal Creek, see E 19th

WHITTIER, Melrose, see 48th av n of E 14th

WHITTLE AV (late Brook), fm Fruitvale av 3 n of Hopkins ne x eWilbur

WICKSON, fm Rand av n of Cheney av w to Walker av

WILBUR, Dimond, fm Whittle av 4 n of Hopkins e to Laguna av x Lincoln av

WILDA AV, fm Montp[illegible] e of Piedmont av s

Tent, Awning

WILDWOOD AV, Piedmont (inc late Grand av), fm Grand av Okld 1 n of Boulevard Way ne mndg to Crocker av Piedmont x

nMagnolia
Warfield av
sWinsor av
nBushy Dell av
nHighland av
nSheridan av
*Crocker av

WILKIE, Park Place, fm Tompkins av, 1 n of Daisy ne to Fair av

WILLIAM, bet 19th and 20th fm 1951 Telegraph av w to San Pablo av

*502 Telegraph av
*588 San Pablo av

WILLIAM, Toler Hts, see Burr av fm Hillcrest av to 99th av

WILLIAMS, Seminary Park, see E 15th fm 57th av e

WILLOW, W Okld, 2 w of Peralta fm S P R R yd and 1702 Pacific n to 18th x consv nbrd sts and

325 S P R R Track
350 Pacific
400 Atlantic
750 Goss
850 Chase

WILSON AV, Allendale, see Eastman av fm Penniman av w of High

WILSON AV, Dimond fm n s Upr Fruitvale School Bldg 3 e of Fruitvale av n to Hopkins x *Montana

WINSOR AV, Grand Av Hts, fm Lake Shore av 1 n of Boulevard Way n to Wildwood av x nSpring av

WINTON COURT, Piedmont, fm Magnolia av bet Cerritto av and Hillside av nw

WISCONSIN, Key Route Hts, fm Midvale av 4 n of Hopkins e to Patterson av x

*35th av
*Magee av
*Loma Vista av
*Brown av

WISE AV, Toler Hts, see 99th av fm Foothill blvd n

WITA AV, Piedmont, abandoned

WORCHESTER AV, Piedmont, Highland av opp Blair av n trds Scenic ac x Hardwick av

WOOD, 1 e of West Oakland S P Sta fm 1702 Pacific n to 20th x consv nbrd sts and

*350 Pacific
*400 Atlantic
*750 Goss
*850 Chase

WOODLAND AV, see Kempton av fm Moss av s

WOODLAND AV, Leona (late Grand av), fm Rose av w of Mountain View av nw x ne Oak Place and mndg round to se direction x *Oak Place

WOODRUFF AV, Fourth Av Ter, fm Millbury, E 38th 3 e of 14th av n to Hampel and fm Hampel n to Benton

WYMAN, Kingsland tr(fomer Bay View) fm Kingsland av n of Birdsall av e to terminus x Prospect

YERBA BUENA AV, Emeryville, s of Park av fm San Pablo av w to S F Bay

YGNACIO, Melrose Hts, fm High s of and near Courtland av Crossing and 1 n of Foothill blvd and n s John C Fremont High School bldg e to Trask w of 55th av x

*45th av
n46th av
*47th av
*48th av
*50th av
*51st av
wMelrose av
*Vicksburg av
*Congress av
°Fairfax av
*Belvidere
*Cole

YGNACIO AV, Elmhurst, see 102d av fm E 14th south

YOAKUM AV, or 73d av, Fitchburg, fm E 14th n to Foothill blvd x

*E 14th
wOrral
wFavor
wBissell
*Weld
*Lockwood
wArthur
wThomas
*Krause
°Halliday
*Todd
*Beck
eCarlton av
eHillside
*Foothill blvd

oYOAKUM TRACT, Fitchburg, n of E 14th fm Church e to Fitch av

YOLO, see Rose, fm Colby w to Howell

YORK, fm Cottage 3 w of Lake Shore av n to Prince

YORK DRIVE, Piedmont, fm Walter av n of Manor Drive and 2 n of Grand av nw to Ronada av s of Ramona av x Holly Place

POLK-HUSTED DIRECTORY CO.'S

OAKLAND CITY DIRECTORY

1913

For Names too late for regular insertion, removals, etc., see page 27.

LIST OF ABBREVIATIONS

acct .....accountant
adv .. advertisement
agt .....agent
agrl .....agricultural
Ala .....Alameda
Alex .....Alexander
Andr .....Andrew
Anth ..... Anthony
appr .....apprentice
Arch .....Archibald
archt .....architect
assn .....association
asst .....assistant
Aug .....August
aud ..... auditor
av .....avenue
Bkly .....Berkeley
b ..... boards
bartndr ...bartender
Benj .....Benjamin
bet .....between
bkbndr ..bookbinder
Bkly way.....
.....Berkeley way
brkmn.....brakeman
bkpr .... bookkeeper
bldr .....builder
bldg .....building
blk .....block
blksmith .blacksmith
blvd .....boulevard
brklyr ....bricklayer
Bway ....Broadway
cabt mkr.....
....cabinet maker
carp ..... carpenter
cashr ..... cashier
Chas .....Charles
Chris ..... Christian
civ eng.civil engineer
clnr .....cleaner
clk .....clerk
colr .....collector
coml ....commercial
comn ...commission
comnr .commissioner
comp ....compositor
cond ..... conductor
conf ... confectioner
contr .....contractor
cor .....corner
co .....county
ct .....court
ck .....creek
Danl .....Daniel
dept .....department
dep ..... deputy
dist .....district
dom .....domestic
dr .....drive
E or e.....East
e s.....east side
Edw .....Edward
elec .....electric
elev ..... elevator
eng.engine, engineer
engr .....engraver
expman .expressman
Ferd .....Ferdinand
fl .....floor
Fred.. ....Frederick
frt .....freight
Frtvl av.Fruitvale av
gen .....general
Geo .....George
Gust ..... Gustave
hdwe .....hardware
hlpr .....helper
implts ..implements
insptr .....inspector
instr ..... instructor
ins ..... insurance
Jas ..... James
Jos ..... Joseph
kpr .....keeper
lab .....laborer
lithogr . lithographer
ldry .....laundry
lngshrmn .....
..... longshoreman
lyr ..... layer
mach .....machinist
mkr .....maker
mngr .....manager
mnfr...manufacturer
mnfg..manufacturing
mech .....mechanic
mechn .....
..... mechanician
mer .....merchant
messr ....messenger
nr ..... near
N or n.....north
ne ..... northeast
n s.....north side
nw .....northwest
opr .....operator
opp .....opposite
osteo .....osteopath
pkr .....packer
pk .....park
pass ..... passenger
Patk .....Patrick
patrn mkr .....
..... patternmaker
phone. ....telephone
photogr.photographer
phys .....physician
pl ..... place
P O.....Post Office
pres .....president
prin .....principal
prof .....professor
propr .....proprietor
pub .....publisher
R M S..railway mail service
real est...real estate
rfgr ....refrigerator
repr .....repairer
r .....residence
ret .....retail
Rev ..... reverend
Richd ..... Richard
rd .....road
Robt ..... Robert
rms ..|.....rooms
salsn .....salesman
Saml .....Samuel
S F...San Francisco
seams ...seamstress
sec .....secretary
sem .....seminary
solr .....solicitor
S or s.....south
se .....southeast
s s.....south side
sw ..... southwest
spl .....special
sta ..... station
stdt .....student
steno .stenographer
stereo ...stereotyper
str .....setter
supt .superintendent
surg .....surgeon
tchr ..... teacher
tmstr ..... teamster
tndr .....tender
tel .....telegraph or telephone
tel opr.... telegraph operator
tinr .....tinner
tndr ..... tender
ter .....terrace
Theo .....Theodore
Thos ..... Thomas
trans .....transfer
trav sals .....
traveling salesman
treas .....treasurer
trmr .....trimmer
Univ av .....
.....University av
upholstr .upholsterer
vet ..... veterinary
Washn ..Washington
W or w.....west
w s.....west side
whseman .....
.... warehouseman
whol .....wholesale
wid ..... widow
Wm .....William
wkr .....worker
wks .....works
yd .....yard
1st .....first
2d .....second
3d ..... third
4th .....fourth
5th ..... fifth
6th .....sixth

A

A B H & M H Building Co Mrs Annie B Horner pres Mildred Hanrahan vice-pres H B Horner sec 408 12th

A F & A M Gethsemane Chapter of Rose Croix No 2 1433 Madison

A Uniao Portuguesa M F M Trigueiro pub 523 Adeline

Aahmes Club 1020 Bway

Aahmes Temple A A O N M S 1020 Bway

Aalvik Martha dom 537 28th

Aanonsen Adelaide phone opr b cott av

Aanonsen Anon carpet lyr r 2847

NO CONTRACT TOO LARGE

Phone Berk 5616

Tent, Awning

GRANT D. MILLER 2363-2372 East Fourteenth S
OAKLAND, CAL.
Automobile Service
Lady Attendant
Funeral Director
Phone: MERRITT 5
Res. Phone Merritt 5

EWIS & MITCHELL, INC.
REAL ESTATE AND INSURANCE
1520 BROADWAY
NE OAKLAND 6622

Aanonsen Anton mstr mariner r 2417 Talcott av
Aanonsen Teckla type str b 2234 E 17th
Aanonsen Aunnes deckhd S P Co r 2234 E 17th
Aaroe Hans plumber b 885 58th
Aarce Margaret (wid Aug) b 5514 Dover
Aaroe Nels N (Tholcke & Aaroe) r 679 26th
Aarce Thos hod carrier r 885 58th
Aaron Amelia N steno b 631 9th
Aaron Bertha (wid David N) r 631 9th
Aaron Ernest N bkpr b 631 9th
Aaronson see Aronson
Abalos B cigarmkr b 410 Wood
Abalos P cigarmkr r 410 Wood
Abate Jos S fireman S P Co rms 823 Wood
Abbadie Noel lndry 2600 Chestnut
Abbate Henry clk r 1072 18th
Abbay Mary H (wid Jas N) r 741 Filbert
Abbay Wm H dentist r 893 Willow
Abben Oscar elec r 4141 Agua Vista
Abbey Edgar W bkpr Pac Gas & Elec Co r 3739 Grove
Abbey The furn rms 524 13th
Abbey Wm brklyr r 3800 Franklin av
Abbey Mrs Wm tailoress H C Capwell Co r 3800 Franklin av
Abbott see also Abbrott
Abbott Americus M carp r 1343 94th av
Abbott Annie M (wid John) r 3809 Brookdale av
Abbott Asa A salsn Taylor Paper Co r 1343 94th av
Abbott Carl S clk F H Bruning Candy Co Inc b 2357 E 21st
Abbott Carl H (Fitzgerald Abbott & Beardsley) r Hotel Metropole
Abbott Chas A blksmith Sohst Carriage Co b 1343 94th av
Abbott Cyrus W mngr R W Kinney Co r 704 Rand av
Abbott Eugene M stdt b 962 Rose av Pied
Abbott Frank H bkbndr r 6436 Regent
Abbott Fred R driver F H Bruning Candy Co b 2357 E 21st
Abbott Geo bkpr b 6437 Tel av
Abbott Geo F real est 909 Bway r 962 Rose av Pied
Abbott Granville D sec r 25 Crocker av
Abbott Granville D Jr stdt b 25 Crocker av
Abbott Guy carp r 1936 94th av
Abbott Harris clk b 1510 Filbert
Abbott Harris O v pres F H Bruning Candy Co r 2357 E 21st
Abbott Helen S stdt Mills College
Abbott John clk Louis Belling rms 459 4th
Abbott Lucius C ins b 2357 E 21st
Abbott Lucius M r 3844 Randolph av
Abbott Otto I b 137 Hillside av
Abbott Philip F phys 804 Union Sav Bank bldg r 25 Crocker av
Abbott Saml C salsn r 454 37th
Abbott W Ernest painter Jas Cahill & Co b 3908 Brookdale av
Abel Henry meat ctr Cal Co-Op Meat Co r 3024 Delaware
Abel H Earl bkpr b 3504 Adeline
Abel John b 924 Kennedy
Abel Margaret (wid Geo) rms 819 Filbert
Abel Marie steno rms 819 Filbert
Abele Gottlieb meat ctr b 1409 50th av
Abell Gerald L printer Okld Enquirer r 545 23d
Abeles Ida (wid Wm) b 717 31st
Abeles Mary bkpr b 717 31st
Abeles Rose B bkpr Maxwell Hdw r 717 31st
Abena Chas mach b 920 92d av
Abena Vincenzo lab r 920 92d av
Abendlos Bordoli carp S F-O T R 1415 12th
Aber Mrs Fanny r Hotel Crellin

ABER LOUIS

Propr Hotel Crellin Washington cor 10th

Aber Melissa (wid Jehiel) b 932 63
Aber Nestor cond r Hotel Crellin
Abercrombie Lawrence chauffeur V Barker rms 733 26th
Aberdeen Apartments 1415 Grove
Abernathie Bonita asst mngr Goo Corset Shop b 1925 Grove
Abernathy Mrs Julia r 2506 Linder
Abernathy Muriel stdt b 1469 Harr
Abernethy Harry insptr Pac Gas & Co r Bkly
Abernethy John cigars 2182 Grove
Abernethy Jos emp W H Cross r Castro
Abernethy Raymond clk b 1824 Cas
Abernethy Wm J grocer 3445 Marl 911 35th
Aberti John scavenger r 5225 Miles
Able see Abel
Abney Less tailor 1719 7th
Abood Elias shoemkr 1026 Frtvl a
Aboumrad Mershed r 1566 7th
Abraga see also Abrego
Abraga Manuel emp Judson Mnfg
Abraham Abraham junk r 1772 8th
Abraham Barney (Abraham Bros) b 8th
Abraham Bros (Barney & Jacob) h tailors 1010 Bway
Abraham Eva L opr Okld Lamp W 1042 Willow
Abraham Geo cigarmkr Frank Bre b 1042 Willow

ABRAHAM IRA

Sec and Mngr Leckie-Abraham Co (Inc) r 6412 Benvenue av

Abraham Israel clk b 1772 8th
Abraham Jacob (Abraham Bros) b 8th
Abraham Lloyd clk Okld Tribune b 8th
Abraham Mary J (wid John J) r Willow
Abraham Minnie b 675 11th
Abraham Mrs Rebecca r 675 11th
Abraham Richd W clk b 1042 Will
Abrahamson Abraham baker 500 M
Abrahamson Alex adv mngr Abrah Bros rms 974 10th
Abrahamson Amanda dom 2840 My

ABRAHAMSON BROS (In

H A Abrahamson Pres Henry hamson Vice-Pres Julius Abrah Treas David Magnes Sec Dry Cloaks and Suits Fancy Goods Millinery 13th se Cor Wash Phone Okld 1636

Abrahamson Charlotte b 3437 Pied
Abrahamson Henry vice-pres Abrah Bros (Inc) r S F
Abrahamson Henry R contr 41 Lat
Abrahamson Herman dept mngr hamson Bros r 974 10th

HOWARD COMPANY FLOUR GRA
FIRST AND MARKET STS. CEREALS
PHONES

CLAY & CO. INSURANCE 1542 Broadway
Oakland 2900

ahanson Hugo A pres Abrahamson ros(Inc) r S F
ahanson Julius treas Abrahamson ros(Inc) r 1329 Madison
ahanson Lincoln mstr mariner b 3437 edav
ahanson Paul appr Schnebly Hos-awr & Pedgrift b 2437 Pied av
ahanson Pauline (wid Chas) r 3437 edav
ahnson Pearl wrapper Abrahamson ros 500 Myrtle
ahanson Ray cashr C J Heeseman 50 Myrtle
ahanson Rose tchr b 974 10th
ahanson Solomon b 974 10th
ams Monto pressman r 1619 46th av
am Edgar clk r 942 Angar
am Ernest clk Kahn Bros rms 618 th
am Mrs H rms 574 15th
am John brkmn S P Co r 1122 E 14th
am Mrs Phoebe clk Simmonds' C & Hse r S F
am Wm cementwkr rms 811 Clay
amn Gustaf clk rms 1033 Poplar
anpn Wm G car opr S F-O T Rys 87 Dowling
ego see also Abraga
ego Angelo baker r 1335 E 17th
eu see also De Abreu
eu anth A plumber r 2255 Hopkins
eu anton lab r 1036 82d av
eu antone lab r 1838 5th
eu antone F gardener Lakeside Park 20 E 22d
eu aug lab r 3449 Helen
eu Geo mach J E Frazier b 2003 E 1
eu os A mngr C F Darling & Co b 3 E 22d
eu os E millhd Hogan Lbr Co r 1930 22
eu Manuel r rear 1640 E 14th
eu Manuel grocer 2780 E 8th
eu Manuel F r 2003 E 22d
eu Vm plumber b 2010 E 22d
eu Vm stdt b 2003 E 22d
el Manuel lab r 1590 3d
ottee also Abott
ott Anna (wid Carson) r 411 Avon
ott Chas P horseshoer 3338 E 14th 12 33d av
ott Geo barber 2140 Hopkins
ott Wm M blksmith 4252 E 14th r 2 5th av
rn be mngr Owen Paul r 3134 Tay-
lek of Our Lady of Lourdes 15th av d 15th
trd Edw tailor r 659 24th
ttio Felix lab r 3874 Shafter av
ttio Peter molder b 274 Whitmore
ne Frank blksmith P Ravazza b Franklin
ne Thos blksmith P Ravazza r Franklin
ms so Angela lndywkr Yosemite dy
ira Wm hair goods 927 Bway
irs Pasquale bootblk 932 Bway r linden
ro W L rms 488 10th
r alentine r 1514 23d av
s Oscar tailor r 605 Jones
elme Harry H fireman S P Co rms 76 th

Acker Frank V molder R S Young Supply Co b 1514 23d av
Acker Helen b 353 Euclid av
Acker Nicholas A lawyer r 353 Euclid av
Acker Wm r 2006 Brush
Ackerly see Ackerly

ACKERMAN ALBERT H
Pres A H Ackerman Crockery Co r Key Route Inn

ACKERMAN A H CROCKERY COMPANY
A H Ackerman Pres China Glassware Silverware Lamps and House Furnishers Washington at 12th Phone Okld 100

Ackerman Brenda b 1709 Myrtle
Ackerman Chas A welder Okld Cutting & Welding Wks r 3405 Adeline
Ackerman Chas L b 3900 Bway
Ackerman Fred A cond S P Co r 841 59th
Ackerman Geo H contr r 1719 69th av
Ackerman Helen G clk Lem Williams b 911 59th
Ackerman Henrietta (wid Howell W) milliner b 676 Apgar
Ackerman John D lawyer r 1709 Myrtle
Ackerman Louis C lab Westinghouse Pac Coast Brake Co rms 1474 Park av
Ackerman Moses salsn S N Wood & Co b 804 16th
Ackerman Oliver carp r 1752 69th av
Ackerman Phyllis stdt b 1709 Myrtle
Ackerman Ruth b 911 59th
Ackerman Wm tmstr Pac Freight & Trans Co r 680 5th
Ackerman Wm C printer Okld Tribune rms 534 12th
Ackerman Zoe b 1709 Myrtle
Ackers Andr emp S P Co r 537 Henry
Ackley John painter r 2523 Grove
Acme Brewing Co (Oakland Branch) Ben H Trickler mngr 1677 7th

ACME ILLUSTRATING AND PHOTO COMPANY
M C London Mngr Commercial Photographers 226 12th Phone Okld 3364 (See adv at Photographers)

Acme Laundry P H Ferguson mngr 2833 Hannah
Acme Motor Car Repair Co (Andr Stensrud Jos Murphy Morris Enright J C Ready) 461 20th
Acomasso Cicero lab r 168 Mather
Acosta Frank r 2812 E 10th

ACROPOLIS SANATORIUM
Ida M Sanderson Supt and Mngr 24th av cor E 26th Phone Merritt 83

Acty John waiter rms 1230 8th
Adachi S barber 613 Webster
Adachius Katonza tailor rms 311 E 8th
Adaholt Annie stdt b 783 17th
Adaholt Annie (wid A W) r 783 17th
Adair Ara K cashr Owl Drug Co rms 684 16th
Adair A C car dept S P Co rms 1848 7th
Adair Edw mach r 2442 Foothill blvd
Adair Geo F plumber r 1237 Myrtle
Adam Robt A asst receiving teller Central Natl Bank r 537 21st
Adames F rms 539 7th

Office 2143 CENTER STREET Phone Berkeley 1404 BUILDERS' EXCHANGE, 1011 Franklin St. Phon Oakland 700 Residence Phone Berk. 5616
NO JOB TOO SMALL
F. E. NELSON GENERAL CONTRACTOR
NO CONTRACT TOO LARGE
CONCRETE WORK OF EVERY DESCRIPTION

White-Wallace Co., Inc. 1458 WEBSTER STREET OAKLAND Phone Oakland 194
Oakland Tent, Awning & Canvas Co.

Anderson's EXCLUSIVE CARPET HOUSE CARPETS, LINOLEUMS, RUGS
405 THIRTEENTH STREET
OAKLAND, CAL.

GEORGE
FAKE
Watch Inspector Santa Fe Railroad Oakland Traction and Key Route Companies
Jeweler
Silverware
Diamonds
Cut Glass
1319
BROADWAY
BETWEEN
13th & 14th Sts.
PHONES
Oakland 3739
A3739

Adami John r 1845 38th av
Adaml Oreste (Maison de l'Opera) r 427 14th
Adamina Albert bkpr b 830 29th
Adamina Felix painter r 830 29th
Adamina Felix J carpet lyr r 1130 53d
Adamina Jos S painter r 832 29th
Adams Abraham cigr mkr r 121 5th
Adams Agnes b 1279 64th
Adams Mrs Agnes rms 391 10th
Adams Alfred W frame mkr C W Carver rms 539 7th
Adams Alice W b 841 53d
Adams Ann M (wid Saml A) b 4286 Pied av
Adams Anna steno b 663 53d
Adams Anne nurse rms 2904 Webster
Adams Annie steno b 6525 Tremont
Adams Aquilla ydmn S P Co r 1788 10th
Adams Arthur E cond r 1915 84th av
Adams Arthur G lab Pac Gas & Elec Co r 504 Castro
Adams Arthur L civ eng and v-pres Y M C A r 634 Okld av
Adams Aug J clk Bernhard & Erickson r 676 Apgar
Adams Benj leather r 965 55th
Adams Bertram clk Pac Coast Eng Co r 586 Montclair av
Adams Chas brkmn r 857 Wood
Adams Chas tailor Mitchell The Tailor r 5841 Colby
Adams Chas A salsn r 2215 48th av
Adams Chas H eng S P Co r 45 Napier av
Adams Chas H mngr r 3831 13th av
Adams Chas L carp r 7440 Lockwood
Adams Chas L plasterer b 2047 24th av
Adams Chas L route agt r 3330 Davis
Adams Commercial Truck Co H P Teichner mngr autos 2220 San Pab av

ADAMS C F COMPANY

H A Davis Mngr Installment Goods Ladies' and Gentlemen's Clothing 1910 Telegraph av Phone Okld 2233

Adams C W cashr r 231 23d
Adams Daisy A (wid Jas D) r 4101 Allendale av
Adams Danl A driver Girard Co
Adams Danl S shoemkr 1600 Clay r Bkly
Adams David I car opr r 1605 94th av
Adams Ebolee grocer 2152 Tel av r 487 22d
Adams Edith (wid Geo) b 5336 Lawton av
Adams Edith clk Abrahamson Bros b 1605 94th av
Adams Edson whol jeweler r 27 Hardwick av

ADAMS EDSON F

Pres Farmers & Merchants Savings Bank and Vice Pres Oakland Hotel Co r 328 Hillside av

Adams Edw asst b 1464 Alice
Adams Edw C (Cal Material Dealers Assn) r 434 26th
Adams Edw J bkpr b 4151 Pied av
Adams Edw P b 265 Lee
Adams Edwin A saloon 1506 Bway r 4268 Howe
Adams Eliza L (wid Fred) r 716 21st
Adams Elmer mach United Iron Wks b 2821 West
Adams Elsworth agt r 824 21st
Adams Emma (wid John) clk S P Co r 1499 11th
Adams Ernest R propr Hotel Adams 56 12th
Adams Eva phone opr b 831 56th
Adams Everett F eng r 1473 34th av
Adams Express Co 400 14th
Adams Frank towerman S P Co r 2137 42 av
Adams Frank D dep sheriff r 1330 1 26th
Adams Frank E bkpr r 4151 Pied av
Adams Fred editor rms 1329 Jackson
Adams Fred ctr r 1022 Filbert
Adams Geo r 1460 Alice
Adams Geo car repr r 1653 7th
Adams Geo clk S P Co rms 316 E 14th
Adams Geo Q mach b 1818 Goss
Adams Geo T mineral water 1464 Alice
Adams Geo W appr Union Gas Eng C r 2215 73d av
Adams Geo W bkpr Armour & Co r 27 23d
Adams Geo W expmn r 5720 Doyle av
Adams Geo W salsn r 4060 E 18th
Adams Geo W trav salsn r 5474 Boyd a
Adams Geo W with Pac Coast Borax C r Richmond
Adams Georgina (wid Jos) r 1279 64th
Adams Gertrude stdt b 634 Okld av
Adams Gladys society reporter Okld Enquirer, b 1958 Franklin
Adams G A car dept S P Co
Adams Harry pedler r 128 5th
Adams Harry P salsn b 4151 Pied av
Adams Helen B b 265 Lee
Adams Helen M (wid Thos A) rms 132 Filbert
Adams Henry H mngr r 19 Hardwick a
Adams Herbert A salsn Maxwell Hdw Co b 965 55th
Adams Hotel 568 12th
Adams Howard L asst cashr and se Tel av Sav Bank b 521 33d
Adams Jas painter r 2137 42d av
Adams Jas E clk P O r 2040 Bway
Adams Jas F b 985 Lake Shore av
Adams Jas J rms 826 Center
Adams Jas M cond r 801 Campbell
Adams John r 659 Fairview
Adams John r rear 1845 38th av
Adams John C r Bay pl nw cor Harriso
Adams John E phys 911 Union Sav Ban bldg r Key Route Inn
Adams John F flagman S P Co r 962 7t
Adams John M colr E K Wood Lbr C b 346 Hanover av
Adams John N clk W F & Co Exp r Bkl
Adams Jos I (Cogorno & Adams) r 58 42d
Adams Julius M meatctr r 1222 44th av
Adams Kenneth agt S F Chronicle 1744 Franklin

ADAMS LEMUEL P

Physician and Surgeon Office Hours 2 4 P M Sundays and Holidays by Appointment 221 Central Bank bldg Phon Oakland 1158 r 265 Lee Phone Oaklan 3762

Adams Lena F (wid Matthew F) b 46 34th
Adams Lillian b 4151 Pied av
Adams Lorenzo D grocer 1538 Hopkin r 1670 same
Adams Louisa J b 629 21st
Adams Lucinda (wid Edw) r 1115 Madison

Eastern Tailoring Co. High-Grade Merchant Tailors
GEO. K. SUZUKI
Phone Oakland 5258 1711 Telegraph Avenue, Oakland, Cal.

Picture Framing
Artists' and Architects' Supplies
Smith Bros.
472-474 13th St.
Bet. Broadway & Washington

ams Lucy A (wid Chas E) r 1958 Franklin
ams Luther M cond S F-O T Rys r 10 Jefferson
ams Manson R tailor b 5841 Colby
ams Mark T elev constr r 2816 Grove
ams Mary L (wid Frank) r 2850 Tel v
ams Mrs Matilda J grocer 801 Campbell
ams Maude clk rms 1431 Jefferson
ams Mrs May B musician r 5129 Miles v
ams Mrs May F r 1379 Hopkins
ams Michael clk r 3415 E 18th
ams Nellie C b 2850 Tel av
ams Noah mngr Hammond Lbr Co r 01 Chicago av
ams Oliver M bkpr Cal Door Co Inc 356 Perry
ams Otis F eng r 3836 Clarke
ams O mach rms 371 13th
ams Park bet Harrison Bay pl and Grand av w of Montecito av
ams Paul E dept mngr Hale Bros rms 71 13th
ams Ralph O r 5844 Lawton av
ams Richd F elec r 941 71st av
ams Richd H real est 1128 Bway
ams Robt asst and S P Co r 584 42d
ams Robt B rms 1320 Filbert
ams Robt G stdt b 634 Okld av

OAKLAND FURNITURE CO.
Furniture, Gas and Steel Ranges, Rugs, Bedding, Etc.
CASH OR CREDIT
N. E. cor. 12th and Clay

ams Robt H clk b 584 42d
ams Rollie B hlpr b 1028 E 28th
ams Mrs Rose M rms 1104 E 16th
ams Saml sawfiler S P Co r 5129 Miles v
ams Saml K lab r 3801 Lincoln av
ams Thos S ydman S P Co r 1653 7th
ams Vyonne phone opr b 1670 Hopkins
ams Wallade E dep Co Clk r 412 E 9th
ams Walter D driver Girard Co b 743 14th
ams Walter H sec Brown & Adams Co r 985 Lake Shore av
ams Walter J musician r 1420 23d av
ams Wesley colr r 551 Montclair av

ADAMS WHARF WAREHOUSES
Office 547 Poplar Phone Lakeside 456
ams Wharves waterfront from ft Harrison to Oak
ams Wilbur R colr Pac Gas & Elec Co rms 1320 Filbert
ams Wm rms 1112 Union
ams Wm car dept S P Co rms 1306 Poplar
ams Wm tmstr rms 1252 7th
ams Wm E salsn b 856 Athens av
ams Wm H carp r 1383 E 28th
ams Wm J car opr S F-O T Rys rms 734 E 14th
Adams Wm R mngr Amer Heat & Power Co r S F
Adams W Hastie r 6459 Benvenue av
Adamski Wladyslaw mach r 3014 Hopkins
Adamson Balfour r 119 Bonita av
Adamson Chas W fireman S P Co r 1409 Peralta

ADAMSON DANIEL P
Sec and Treas Carruth & Carruth Co (Inc) r 1312 E 27th Phone Merritt 3264
Adamson Elizabeth (wid Wm) b 1568 Bridge av
Adamson Frank C eng S P Co r 1100 Adeline
Adamson Geo W eng S P Co r 917 Poplar
Adamson Jas T grocer 2200 Seminary av
Adamson Jemima (wid Rowland) b 614 Jones
Adamson Jesse W foreman r 2160 Ransome av
Adamson Mrs Lois r 3009 Richmond av
Adamson Robt F bridge bldr r 1568 Bridge av
Adamson Saml H cashr Somers & Co r 1476 82d av
Adamson Wm E bkpr b 3009 Richmond av
Adamson Wm H tchr r 3009 Richmond av
Addicott Jas E prin Prescott School r 1188 10th
Addie Geo cook S P Co r 1727 8th
Addieco Benj janitor r 1214 95th av
Addieco John lab b 1242 88th av
Addieco Matteo lab S F-O T Rys r 1242 88th av
Addis Robt C cond S F-O T Rys r 3031 Pleitner av
Addison Geo W brklyr r 4000 Maybelle av
Addison Wm mach b 657 54th
Addone Julius lab r 884 47th
Addy Charlotte (wid Simon) r 1727 8th
Adeline Cafe Tillmann & Welander proprs restaurant 711 Adeline
Adeline Station (S P Co) 7th cor Adeline

ADELINE WINE DEPOT
Tillmann & Welander Proprs 1154 7th Phone Okld 1548
Adelson Geo brkmn b 2625 Tel av
Adelson Jennie J clk b 2625 Tel av
Adelson Lena clk b 2625 Tel av
Adelson Mrs Minnie r 2625 Tel av
Adelson Saml cond S P Co b 2625 Tel av
Aden Albert S miner r 9824 Walnut
Aden Lloyd clk b 9824 Walnut
Aderholt Annie stdt rms 783 17th
Adge Mrs Elza V hskpr 719 10th
Adkins see also Atkins
Adkins Marion L salsn r 938 60th
Adkins Mrs Pearl b 1126 53d
Adkison see also Atkinson
Adkison Albert H r 397 Adams
Adler Alex (Snide & Adler) r 708 Oak
Adler Aug J carp r 3854 Franklin av
Adler Chas H clk T C Landregan b 1161 Stanford av
Adler Frances b 1161 Stanforfd av
Adler Herbert W clk b 493 36th
Adler Lena (wid Adolf) r 1161 Stanford av
Adler Lena b 1161 Stanford av
Adler Marguerite (wid Wm) r 4511 St Charles

WAGON AND CARRIAGE MAKERS
A. W. BACON & SON MFG. CO.
GENERAL BLACKSMITHS AND EXPERT TOOL MAKERS
B. & S. ORCHARD LADDERS A SPECIALTY
7112 E. Fourteenth St. Fitchburg, Oakland, Cal.

OAKLAND TRIBUNE
EVERY EVENING SUNDAY MORNING
BOTH PHONES
Reaches 50,000 Homes Every Day
8th & Franklin St.

Oakland Conservatory of Music
Adolf Gregory, Director
Thirteenth St. N W. Cor. Madison
THE LARGEST AND MOST THOROUGHLY EQUIPPED SCHOOL OF GENUINE MUSICAL INSTRUCTION ON THE PACIFIC COAST. PHONE OAKLAND 4922

Hours Arranged by Appointment
2222 CHAPEL ST.
BERKELEY, CALIFORNIA
TELEPHONE BERKELEY 4371
EL REPOSO SANITARIUM
TREATMENT DEPARTMENT
Most Modern Equipment Recently Installed—Provides the Best in Massage, Electric Light and All Forms of Baths
Invigorating in Health
Restorative in Fatigue
Curative in Disease

Adler Minnie (wid David W) r 493 36th
Adler Reuben W b 493 36th
Adney Camille clk Okld Tribune b 304 Bay pl
Adney Cloyd P bkpr Okld Bank of Sav r 3855 Randolph av
Adney Robt C U S Mint emp r 304 Bay pl
Adolph Sophus V F dkhd S P Co r 1041 7th av
Adovanovich Peter watchman r 1613 9th
Adreami John truckman S F-O T Rys r 291 Prospect
Adrian Apartments 2903 San Pab av
Adriance Saml B carrier P O r 2272 E 19th

ADY ALVRO P
Mngr National Detective Service (Inc) r 1611 45th av Phone Merritt 1315

Ady J Clement salsn r 577 32d
Ady Mrs Kate E r 585 32d
Aeby John dairy 5618 Ayala av
Algarva Jesse P dkhd S P Co r 2014 E 25th
Aeillo Saml wiper S P Co

AERMOTOR COMPANY
I J Prather Mngr Windmills Gas Engines Etc 2d s' cor Madison Phone Okld 129

Aetna Building 1010 Bway

AETNA LIFE INSURANCE CO (of Hartford Conn)
Ross C Winslow District Mngr Life Accident and Liability Department 514 Union Savings Bank bldg Phone Okld 1057

AETNA LIFE INSURANCE COMPANY of Hartford Conn (Accident and Liability Dept)
R W Simpson Mngr 316 Security Bank Bldg

Aetna Realty Co 1010 Bway
Aezer Andr carp Moore & Scott Iron Wks r 905 Poplar
Affleck Robt bakery 3644 Grove r 3642 same
Affleck Robt Jr driver Robt Affleck b 3642 Grove
Agar Frank E agt Burg Bros r Bkly
Agard Alex H searcher of records r 1815 39th av
Agard Arthur F tchr b 1713 Filbert
Agard Merta V b 1713 Filbert
Agard Sabra L (wid Jos J) r 1713 Filbert
Agedeo Noghera b 5369 Thomas
Agen Oscar D salsn Somers & Co r 643 Apgar
Ageno Fred clk r 931 5th
Ageno Giovanni B florist r 1446 82nd av
Ageno John florist b 1446 82d av
Ageno Sylvan clk b 931 5th
Ageno Victor florist b 1446 82d av
Agerter Cecil nurse rms 1755 5th av
Ageu Mary (wid Andr) r 1750 10th
Agidius Dorothy (wid Peter) r 2633 High
Aginnete Lawrence lab S P Co
Agler Jas r 3216 Tel av
Agner see also Anger
Agner Arnold emp Contra Costa Lndy C
Agnew Albert C with M S Hamilton 338 21st
Agnew David R pres Okld Meat an Pkg Co r Bkly
Agnew Eliza (wid Jas) b 219 Sunnysid av
Agnew Frank J adjuster r 2711 12th av
Agnew Geo W b 1541 6th av
Agnew Geo W mngr Dunbar Club rn 570 19th
Agnew John J clk r 1541 6th av
Agnew Louis F asst insptr police 458 24th
Agnew Mrs Mary cashr Piedmont A Gallery r Ala
Agnew Nellie E nurse Dr Aug Lilien crantz r 486 21st
Agnew Walter J acct r 1838 Chestnut
Agnke Danl W carp r 2264 E 16th

AGOSTON JOHN
Dyeing and Cleaning—Monthly Con tracts—Goods Called for and Delivered 1352 Fruitvale av Phone Merritt 169 (See Classified Cleaners)

Agrella Antone r 1748 18th av
Agrella John lab b 1748 18th av
Agrella Manuel plumber Jos Frates 1748 18th av
Aguayo A clk r 802 27th
Aguiar Manuel N barber 1696 Atlantic 319 Lewis
Aguilar Antone A restaurant 366 12th 276 9th
Aguilar Chas shoemkr 460 5th
Aguilar Jas A r 1541 Webster
Aguirre John bartndr r 1600 47th av
Aguirre Jose G chemist Natl Pharma Co r Bkly
Aguirre Lola dom 1853 9th av
Aguirre Pauline (wid Benigne) r 2212 20th
Ahart John R carp r 1051 67th
Ahbloin Karl mariner r 3420 Lloyd av
Ahern Annie b 1176 8th
Ahern Annie E clk b 1622 17th
Ahern Bridget (wid Michael) r 1176 8th
Ahern Catherine T b 1622 17th
Ahern Chas J clk b 1168 19th
Ahern Danl J insptr r 1168 19th
Ahern Dennis P car opr S F-O T Rys 1722 8th av
Ahern Frank elec Orpheum Theater
Ahern John J car opr S F-O T Rys r 21 7th av
Ahern John J fireman r 850 Poplar
Ahern May lndywkr b 1176 8th
Ahern May A agt S P Co b 838 Chestnu
Ahern Pat'k N whfgr S P Co r 16 17th
Ahern Raymond G stdt b 1168 19th
Ahern Richd painter b 2120 Brush
Ahern Roger F sergt police r 2476 Pa metto
Ahern R printer rms 371 13th
Ahern Wm propertymar Macdonoug Theater rms 808 Webster
Ahern Wm F salsn Mitchell Furn Co 727 13th
Aherne Jane mngr Royal Corset Shop Ala
Aherns Henry L car opr S F-O T Rys 1430 2d av
Ahlers Claus f 979 77th av

The National Detective Service Co.
Transacts a General Detective Business for Corporations, Attorneys and Individuals
Offices in all Principal Cities of the United States and Canada
94 BACON BLOCK, OAKLAND, CAL. A. P. ADY, Mgr.
Phones { Day, Oakland 741 / Night, Merritt 1315

E. K. Wood Lumber Co.
Wholesale and Retail
Frederick and King Sts
Phones Merritt 112—Home B 1127
EAST Oakland

rs Mrs Emma r 1958 Franklin
rs Oscar A adv agt b 1958 Franklin
Richd C F r 50 Montell
John W car opr S F-O T Rys r 680 h
s see Alfs
n Adolph mstr mariner r 615 61st
n Julius B mstr mariner r 615 61st
n Mrs Matilda r 5852 Occidental
n Neil F marine eng b 615 61st
n Ruby stdt Healds Bus Col r Bkly
n Victor mstr mariner b 615 61st
ort Aug F cutter Louis Scheeline r 3 13th
trom Chas carp S P Co r 2321 27th
trom Emil G mstr mariner r 5448 Miles av
trom Ethel L steno A W Clement b 21 27th av
trom Geo clk b 5448 Miles av
trom Lottie C steno r 4335 Howard
trom Peter F eng S P Co r 4335 Howard
ens see also Arends
ens Agnes steno b 2123 Linden
ens Albert driver Golden West Bwg b 2123 Linden
ens Diedrich gardener r 2123 Linden
ens Frank A bartndr 9202 E 14th b 02 92d av
ens Henry rms 907 Washn
ley Chas cook r 3222 Elmwood av
n Benj R lawyer 909 Bway r 4965 ronado av
n Mrs Edna J b 1115 Grove
n Elizabeth B clk A Schleuter & Co 1119 Union
n Henry S bartndr 1250 7th r 1119 nion
n Nelson P r 1679 9th
n Mrs Ora b 1125 Hollywood av
n Robt C eng S P Co r 250 Park View r

AKIN ILO R
ysician and Surgeon 1225 Washington ours 1-4 and 7-8 P M Mondays Wedsdays Fridays and Saturdays Phone kld 3499 r 327 Hanover av

ns Lillie V (wid John) b 1541 90th av
ns Victor L plumber S F & O T Rys 1541 90th av
man Mrs Cleo rms 627 15th
slie Geo rms 152 9th
slie Maude E (wid Chas M) b 3722 tvl av
sworth Anna (wid Alfred G) r 676 62d
sworth Bros (H C D S and R L) grers 1102 Market
sworth Clara rms 1115 Market
sworth David S (Ainsworth Bros) rms 15 Market
sworth Geo R R grocer r 1103 Magolia
sworth Henry C (Ainsworth Bros) dep Assesor r 1115 Market
sworth Mary dom 1417 46th av
sworth Mary E (wid Geo) rms 1115 arket
sworth Robt L (Ainsworth Bros) rms 15 Market
sworth R T lawyer b 192 9th
sworth Stephen G stdt b 192 9th
sworth Wm P dep City Assessor r 692 d

Air Gust A benchman Burnham-Standeford Co r 3124 Minna av
Aireto see also Arata
Alreto Philip boilermkr b 527 Filbert
Aiscca Simon lab r 924 46th
Aitken Alfred C real est r 6455 Hillegass av
Aitken Andr M cond S P Co r 390 Santa Clara av
Aitken Andr N dep Co Assessor r San Leandro
Aitken Anne tchr Garfield Annex School b 390 Santa Clara av
Aitken Charlotte steno Oakland Tribune b 2131 E 16th
Aitken Edwin salsn Occidental Comml Co r 771 16th
Aitken Ernest G mach Stndrd Gas Eng Co r 2244 E 15th
Aitken Geo E carp Cal Cotton Mills r 2136 E 16th
Aitken Maggie b 3601 Tel av
Aitken Mamie A (wid Louis S) r 3351 Bway
Aitken Wm bartndr 425 7th rms 414 same
Aitken Wm plumber r 414 7th
Aiton Hugh R grocer 708 14th r 620 10th
Ajello Frank lns r 446 Rose
Akacich Andr lab r 537 Henry
Akahoshi Harry pool 632 Webster
Akerly Anna (wid Morris) b 1575 Madison
Akerly Clarence G clk b 2364 E 19th

AKERLY J C S
Physician and Surgeon Rooms 29-30 Delger Bldg 1307 Broadway Phone Okld 675 r Hotel Athens Phone Okld 1487

Akesson Peter r 1083 67th
Akin Grace steno b rear 575 23d
Akin Kate (wid Carlos G) r rear 575 23d
Akins Edw C real est b 1988 Webster
Akins Mrs Emma L r 1988 Webster
Akiyoshi J Co grocers 399 8th
Aksarben The Apts 1823 Grove
Aladalo E S agt Prudential Ins Co r 1920 10th av
Alameda Mrs Amelia stitcher Cahn Nickelsburg & Co r 1449 73d av
Alameda Antone emp Paraffine Paint Co b 3467 Harlan
Alameda Antone J lab r 2806 E 10th
Alameda Bridge at Park av E Okld

ALAMEDA COUNTY ABSTRACT COMPANY
John McCarthy Pres and Mngr 426 13th Phone Okld 455 (See left side lines)

Alameda County Board of Education Hall of Records

ALAMEDA COUNTY BOARD OF SUPERVISORS
Hall of Records

ALAMEDA COUNTY EMERGENCY HOSPITAL
See Emergency Hospital

Alameda County Extra Comn W O W 1705 San Pab av

NORTH GERMAN LLOYD S. S. CO.
Carries Passengers to ALL PARTS OF THE WORLD by its Own Steamers
INDEPENDENT TOURS AROUND THE WORLD
Good for 2 Years—Price $600.00 Up—Firstclass Throughout
250 Powell Street, San Francisco
Near Geary St. and St. Francis Hotel
ROBERT CAPELLE General Pacific Coast Agent

E. N. TAPSCOTT
Successor to HENDERSON and TAPSCOTT
215-216-217-218-219
RST NATIONAL BANK BLDG.
REAL ESTATE SUBDIVISIONS

D. B. HUNTER
Pres. and Gen. Mgr.
Main Office and Yard
Shattuck Ave. & Oregon St.
Berkeley, Cal.
Phone Berkeley 5550

HUNTER LUMBER CO.
INCORPORATED NOVEMBER 14, 1902
Private Exchange Connecting Both Yards

VERE W. HUNTER
Secretary
Wharf and Yard
South End of
WEBSTER STREET BRIDGE
Alameda, Calif.

ANDREW WHELTON San Leandro, Cal.
REAL ESTATE
LOANS NEGOTIATED
INSURANCE
Office Phone: San Leandro 33 J
Residence Phone: Farmers 22 F. 14, Hayward

ALAMEDA COUNTY IMPROVEMENT CO (Inc)

B A Forsterer Pres Wm F D Brown Vice-Pres and Treas V D Stuart Sec Real Estate and General Insurance Blake & Moffitt Bldg 812 Broadway

ALAMEDA COUNTY INFIRMARY

C A Wills Supt s s of San Leandro road nr San Leandro Junction

Alameda County Jail see County Jail
Alameda County Juvenile Detention Home J M Page supt 419 19th

ALAMEDA COUNTY LAW LIBRARY

Eloise B Cushing Librarian Court House Phone Okld 847

ALAMEDA COUNTY LOAN ASSOCIATION

C C Volberg Pres J B Richardson Vice-Pres C P Hoag Sec Miss H L Kruger Asst Sec Danl Meyer Treas G N Richardson Atty 563 16th nr Clay Phone Okld 8500.

Alameda County Medical Assn Elmer E Brinckerhoff sec 507 First Natl Bank bldg

ALAMEDA COUNTY OFFICERS

See County Officers

Alameda County Probation Office Christ Ruess probation officer 419 19th
Alameda County Receiving Hospital branch Franklin bet 4th and 5th

ALAMEDA COUNTY SOCIETY FOR THE STUDY AND PREVENTION OF TUBERCULOSIS

Anna F Brown Sec T C Cuvellier Executive Sec 2909 Broadway

Alameda County Soda and Mineral Water Bottlers' Board of Trade L A Barker sec 514 6th
Alameda Domingo emp Judson Mnfg Co r 3468 Hollis
Alameda Ernest carp r 1449 73d
Alameda Flossie b 2806 E 10th
Alameda Geo emp Judson Mnfg Co r 3468 Hollis
Alameda Investment Co S S Hawley sec 703 Syndicate bldg
Alameda Jesse painter S P Co rms 1778 7th
Alameda Joaquin A lab b 2806 E 10th
Alameda John emp Paraffine Paint Co b 3467 Harlan
Alameda Jos ironwkr b 2823 E 10th
Alameda Jos ironwkr Judson Mnfg Co r 1534 34th
Alameda Jos J mail hlpr S F-O T Rys r Hayward
Alameda Julius b 3117 Magnolia
Alameda Julius Jr ironwkr Judson Mfg Co r 3117 Magnolia
Alameda King blksmith b 2806 E 10th
Alameda Manuel lab S P Co r 1253 5th av
Alameda Manuel wirewkr Cal Wire Cloth Co r 2779 E 8th
Alameda Marion elec r 2201 E 15th
Alameda Mary K b 2806 E 10th
Alameda Minnie b 2806 E 10th
Alameda Pauline spinner r 1933 E 25th
Alameda Realty Co C E Ross sec Camden cor Gibson av
Alameda Soda Water Co Inc Leon Barnett mngr 802 E 12th
Alameda Wm L emp Judson Mnfg Co r 1014 28th av
Alamo Hotel J T Redman propr 644 14th
Alaro Frank tmstr Hall Whse Co r 4th
Alasaari Nicholas tailor r 584 58th
Alasia Chas lab r 1428 5th
Alasia Frank lab b 1428 5th
Alaux Louis furn rms 908 Franklin
Alaux L Maria b 908 Franklin
Alaux Odette b 908 Franklin
Alaux Roger b 908 Franklin
Albany Building 1512 Bway
Albany Press (E C Adams) 99 Bacon bldg
Albasio Camillo J hdwe 4869 Tel av
Albee Bertha b 39 Acacia av
Albee Hannah N B (wid Herbert J) r 1447 21st av
Albee Harry colr Pac Gas & Elec Co r 731 17th
Alber Emil Jr mach r 1124 Jones av
Albera Lena stitcher Cahn Nickelsburg Co b 9857 C st
Albera Peter cement wkr r 9857 C st
Albera Peter E elec b 9857 C st
Alberg Alfred H painter b 2420 E 21st
Alberg Anna (wid Jas H) r 2420 E 21st
Alberg Axel millhd r 1003 61st
Alberg Rasmus H fireman S P Co r 2420 E 21st

ALBERGER WILLIAM R

Vice-Pres and Gen Mngr S F-O T R r 224 Pala av

Albers Adelaide L phone opr b 775 18th
Albers Bros Milling Co Harry J Carr mngr 3d cor Clay
Albers Geo H carp r 1616 51st av
Albers Gus car dept S P Co
Albers Herbert painter b 1616 51st av
Albers J H A b 1720 Hopkins
Albers Wm hdwe 7317 E 14th
Albert David L lumber r 272 Santa Rosa av
Albert John bartndr 1310 Washn
Albert Owen W steward r 1516 51st av
Alberta Nicholas baker S P Co r 752 3d av
Alberts Albert E painter r 1375 15th
Alberts F A tmstr r 1304 E 14th
Alberts John machhd United Iron Wks r 3421 Hannah
Albertson Mrs Della r 1415 Grove
Albertson Edwin E editor r 6538 Dana
Albertson Ella (wid Elmer E) b 6538 Dana
Albertson Rasmus driver Walnut Grove Crmy b 2021 E 20th
Albertson Wm G clk b 741 56th

THE MERCHANT'S COLLECTION AGENCY., Inc.
BAD DEBTS
INSURANCE BUILDING
311 CALIFORNIA ST. SAN FRANCISCO
PHONE KEARNY 4021

TRUMAN UNDERTAKING CO.
2935 TELEGRAPH AVENUE
S. W. COR. 30TH ST.
PHONE OAKLAND 5085
OAKLAND, CAL.
1919 MISSION STREET
BET. 15TH AND 16TH
PHONE MARKET 109
SAN FRANCISCO, CAL.

in Albert A salsn Panama Tea Co r kly
ina Mrs Fay indy wkr Excelsior Lndy o b 864 47th
ino F lab rms 478 7th
orelli Mrs Anita cashr M T Minney Realty Co r 680 14th
orelli Anth upholsterer 5533 Grove
orelli Louis A foreman Peoples Exp o r 680 14th
recht Emily M phone opr b 600 18th
recht Eva (wid Fred) r 600 18th
recht Gust musician r 619 El Dorado v
recht Hrs Harriette M r 1666 E 37th
recht Jules pastry cook The Vaudan b 541 33d
recht Martin real est 3812 E 14th r 725 High
recht Paul R emp Pac Manifolding Book Co r 5562 Marshall
right see also Aubright
right Chas C organizer 224 Blake blk r 3133½ Elm
right Mrs Elizabeth B r 3331 Orchid
right Emil H barber C G Bassey r 5 Laurel av
right Mrs Emma b 600 18th
right Fannie T (wid Geo W) r 1507 8th av
right Franklin treas Hammer Bray Co Ala
right Geo F (Legallet & Albright) r 2145 51st av
right Henry K grocer 2925 Union

LBRIGHT JOHN W
eal Estate and Insurance 4058 Piedmont av Phone Pied 1642 r 3985 Piedmont av

right Julia r 270 22d
right Mrs Kate r 1619 8th
right Oliver stdt b 3985 Pied av
right Palmer rms 724 10th
urn Geo W rms 2907 Linden
urn Robt C r 3525 Brookdale av
ade Manuel S hostler Grayson Owen o r 1370 Ocean av
atraz Hall 715 Peralta
atraz Masonic Hall Assn H A Glines mgr 715 Peralta
orn Philip E tmstr r 1719 13th av
orn Robt R plasterer r 4800 Congress v
ott see Allcott
ove The furn rms 724 Bway
ay Wm J lab r 529 Washn
en Branch Okld Free Library 5132 Tel v
en Byron W Jr whol meats 65th cor ay r 5540 Fremont

LDEN COMPANY THE
H E Alden) Real Estate and Mining Rooms 26-27 1007 Broadway Phone Okld 5247

en Danl butcher B W Alden Jr
en Edw tmstr F Cames & Co r Bkly
en Henry E (The Alden Co) r Hotel Trellin
en House furn rms 4918 Tel av
en Mrs Politina b 1517 7th
en Wm carrier b 551 41st
er Albert carp r 84 6th
er Chas W clk Sibbett Mfg Co b 1388 2th
er Farm 35th av n of Wisconsin

ROCK RIDGE
PROPERTIES
LAYMANCE
REAL ESTATE COMPANY, Agents

Alder Frank W elec r 1516 36th av
Alder Kate (wid Frank) r 1388 12th
Alderman Cicely b 276 Athol av
Alderman Hubert P chauffeur r 276 Athol av
Alderman Theresa M (wid Phillips) b 276 Athol av
Aldersley Mrs Margaret r 534 42d
Aldersly Rith steno b 534 42d
Alderson Annie tchr Longfellow School r 848 Mead av
Alderson Ella (wid Frank) r 890 Mead av
Alderson Fern M tchr Frtvle No 2 School b 1467 36th av
Alderson Gladys milliner b 890 Mead av
Alderson Harry E phys 502 Central Bank bldg r S F
Alderson Mabel steno b 848 Mead av
Alderson Susan (wid Geo) b 890 Mead av
Aldinger Carl (Lapp & Aldinger) rms 5121 E 14th
Aldred L F mach A E Berg r S F
Aldrich eng r 2557 San Pab av
Aldrich Abbie F r 1724 Myrtle
Aldrich Abby S (wid Wm) r 622 Jones
Aldrich Adelaide (wid Job W) b 1926 9th av
Aldrich Bert eng r 2557 San Pab av
Aldrich Elsie bkpr b 622 Jones
Aldrich Fred M emp S P Co r 1070 Alcatraz av
Aldrich Hugh S (Aldrich & Gentry) r 336 Wayne av
Aldrich John A clk rms 631 18th
Aldrich Robt E qrtrmstr's clk U S A r 616 58th
Aldrich Schofield C phys r 336 Wayne av
Aldrich & Gentry (H S Aldrich W H H Gentry) lawyers 812 Bway
Aldridge see also Alldredge and Eldridge
Aldridge Elizabeth P b 4802 Lawton av
Aldridge Geo r 2417 12th av
Aldridge Harry G carp r 317 Newton av
Aldridge Howard H gas hlpr Pac Gas & Elec Co b 727 16th
Aldridge John D auto repairing 2846 Bway r 3839 Clark
Aldridge John T gas mkr Pac Gas & Elec Co r 4802 Lawton av
Aleck see Allec
Alegria Luis clk r 5849 Colby
Alegria Simon lab S P Co
Alena Chas mach Atlas Gas Eng Co r 920 92d av
Alencaster Alex J bottler Okld Pioneer Soda Water Co r 928 E 10th
Alesio Luigi lab b 248 McAdam
Alessi Vincenz lab r 2641 E 27th
Alexakis John clk J M Lekas b 328 10th
Alexander Abraham r 415 Walsworth av
Alexander Adolph L clk Abrahamson Bros r Bkly
Alexander Alice M (wid Howard J) b 2526 Orange

California Corrugated Culvert Co.
AMERICAN INGOT IRON
PIPE
ROOFING AND SIDING
IRRIGATION SUPPLIES
WIRE FENCING
PHONE BERKELEY 5420

ackson Furniture Co.
THE DIGNIFIED CREDIT STORE
AY STREET, Bet. 13th and 14th, OAKLAND, CAL.
Globe Wernicke SECTIONAL BOOK CASES

PACIFIC FUEL & BUILDING MATERIAL C
1427 BROADWAY, OAKLAND
AT THE SIGN OF THE BRASS COAL HOD
COAL, WOOD, BUILDING MATERIAL
PRIVATE EXCHANGE, OAKLAND 770 CONNECTING ALL DEPARTM

Alexander Andr eng S P Co r 1761 Goss
Alexander Antone B lab Cal Cotton Mills r 1522 34th
Alexander Arch A phys 1207 Bway r 1017 Chestnut
Alexander Arthur with H C Alexander b 1514 Alice
Alexander Barney dry goods 9240 E 14th
Alexander Chas tmstr Bay City Mills rms 101 Clay
Alexander Chas H waiter S P Co
Alexander Clyde C clk Goldberg Bowen & Co b 548 20th
Alexander C M r 1772 Bway
Alexander Dean A assayer b 3625 Frtvl av
Alexander Earl G elec supplies b 1450 Franklin
Alexander Edith b 361 Warwick
Alexander Eldo M polisher Bird-Rymer Co b 1420 47th av
Alexander Mrs Ella b 1450 Franklin
Alexander Emmett S waiter r 1742 14th
Alexander Eva emp Contra Costa Lndy Co
Alexander Ezekiel b 1450 Franklin
Alexander Fan & Propeller Co J H Alexander sec 3404 Champion
Alexander Florence M clk b 856 Isabella
Alexander Geo lab rms 103 Bway
Alexander Geo M carp b 3163 Peralta av
Alexander Geo P autos r 5502 Genoa
Alexander Geo W eng r 3625 Frtvl av
Alexander Helen B comp b 815 35th av
Alexander Henry b 312 26th
Alexander Henry C shoes 823 Bway and 1006 Washn r 1514 Alice
Alexander Mrs H G r Key Route Inn
Alexander Jas J mach Parke Mach Wks r 3210 West
Alexander John A carp S P Co r 1079 47th
Alexander John H C sec Alexander Fan & Propeller Co b 3404 Champion
Alexander John W salsn R C Hislop r 70 Hamilton pl
Alexander John W ship carp S P Co r 1058 54th
Alexander Jos b 10 8th
Alexander Juliett r 1006 16th
Alexander Julius C plumber 517 18th r Hotel Crellin
Alexander Leona C tchr b 3163 Peralta av
Alexander Leona M substitute Oakld Free Library b 70 Hamilton pl
Alexander Lillie M (wid Thos) r 548 20th
Alexander Lucy J steno Geo W Austin r 1615 Russell
Alexander Marion G bkpr C H Wood b 815 35th av
Alexander Martha E (wid Saml) r 92 Sea View av
Alexander Mary b 92 Sea View av
Alexander Mary E (wid Jas M) r 361 Warwick
Alexander Max ctr Saml Warshsky r S F
Alexander Mitchell lino opr Oakd Tribune r 1414 4th av
Alexander Orion O real est 325 Ramona av
Alexander Page solr Salvation Army Store 602 Webster
Alexander Mrs Pauline bazaar 9240 E 14th
Alexander Roy E vulcanizer r 2097 Franklin
Alexander The boarding 1710 Webster
Alexander Thos car opr S F-O T Rys r 470 51th
Alexander Thos N adjstr r 882 56th
Alexander T waiter Heidelberg Cafe
Alexander Wallace M pres Y M C Union av ne cor King av
Alexander Wm H janitor r 3454 Louis
Alexander Wm H janitor John C Fremont School r 1920 47th av
Alexander Wm W chairmkr r 815 35th
Alf see Ahlf
Alferitz Henry r 4243 Terrace
Alford Bert trav salsn b 1546 Alice
Alford Duane E lather r 1035 Castro
Alford Elsie b 408 Staten av
Alford John H foreman Pac Tel & Tel r 3045 35th av
Alford Nellie D bkpr Jeremiah Riss 530 10th
Alforno John B contr r 815 Apgar
Alfred Rose lndywkr Excelsior Lndy 321 Henry
Alfs Carl J with Golden West Bwg 908 Linden
Alfs John gate tndr S P Co r 1327 51st
Algeo Geo T meats 3610 Pied av r same
Algeo Mary (wid Wm J) r 4084 Pied
Algrits John W clk b 822 33d
Alho May I steno S F-O T Rys r 16th
Ali Jas car washer S F-O T Rys r 12th
Alig Flore rancher r 864 20th
Alig Myrtle steno b 864 20th
Alimoni Anth lab r 316 Brush
Aline Apartments 793 12th
Alirs John C lab rms 920 Magnolia
Alison see also Allison
Alison Archie foreman r 921 Cypress
Alison Rufus appr United Iron Wk 682 19th
Aljets John W clk U of C r 822 32d
Alkus Harry L mngr Smith's Money P Store r 4220 Terrace
Alkus Mrs Hattie b 4220 Terrace
All Saints Mission Church (Episco 96th av sw cor Plymouth
Allaf John R mach r 761 Park av E
Allaf Mrs John R grocer 761 Park a Oakld
Allaf Rudolph J clk b 761 Park av E
Allaire Theresa emp Contra Costa L Co
Allamprese Donato grocer 933 5th
Allan see also Allen and Allyn
Allan Fletcher stdt Heald's Bus Co 1536 Jackson
Allan Frank W clk Alois Kist r 132
Allan Joaquin driver b 922 72d av
Allan John carp r 1225 85th av
Allan Wm plasterer r 3451 Salisbury
Allara Camillo lab r 965 Evelyn av
Allard Bettina rms 2143 Harrison blv
Allard Calixte (Allard & Muchow) r Lawton av
Allard Emily (wid L F) r 2112 13th av
Allard John Wm tmstr Bay City Mil 1111 34th
Allard Maybelle J clk Kahn Bros b 34th
Allard & Muchow (C. Allard F. Much dyers 5245 Tel av
Allardt Chas F mech eng r 1221 Li
Allardt Emma (wid Geo F) rms 1305 L den

ALLARDT FREDERICK A
Asst Cashr Oakland Bank of Savin 1305 Linden

Peart & Elkington
AUTO SUPPLIES TIRES VULCANIZING
"WHEN OUR REPRINTS ARE WORN OUT, THEIR COST HAS BEEN FORGOTTEN"
1716 Telegraph Ave., 1715 Broadway, OAKLAND
Phone Oakland 597
2133 University Ave., BERKELEY
Phone Berkeley 6974
42 Van Ness Ave., SAN FRANCISCO
All Makes Of Tires Repaired

For Halftone Engravings and Cuts from Line Drawings
SEE THE
Standard Photo Engraving Co. 263 TWELFTH ST. OAKLAND

PHOENIX FLOUR THE WHITEST THE BEST ASK YOUR GROCER

rdyce Chas salsn R N Burgess Co r a
rio John lab r 1227 13th
ott Mrs Lena clk b 316 Harrison
ott Wm lbr hndlr Pac Lbr Co rms 6 Webster
utt Geo P bkpr r 1210 40th av
redge see also Aldridge
redge Fred M agt S P Co ft Powell
urch r 160 Grand av
c Geo F waiter 427 14th rms 476 9th
c J Inc clnrs 454 12th
gretti F S car dept S P Co
gri Antone lab r 5225 Boyd av
gro Annie dom 5303 Tel av
n see also Allan Allyn Aylin and El-a
n Agnes clk b 1023 Castro
n Albert J artist b 468 34th
n Albert T clk G W Austin r 419 th
n Alberton J bridge bldr r 1040 34th
n Rev Alex rector St Paul's Epis urch r 160 Grand av
n Alex Jr salsn b 160 Grand av
n Mrs Alice (Garrett & Allen) r 3003 rove
n Alice H (wid John) r 635 34th
n Andr C clk Uhl Bros r S F
n Mrs Anna L embalmer r 2307 Tel
n Arthur tile str b 4316 Gordon
n Arthur trav salsn rms 1325 Alice
n Mrs A E nurse Fabiola Hosp
n Barney K carp Taft & Pennoyer o r 473 45th
n Belle Y (wid Fredk A) r 376 Lake hore blvd
n Benj G r 669 27th
n Bess b 376 Lake Shore blvd
n Carmel bkpr Excelsior Lndy Co b 7 Cnestnut
n Chas r 952 34th
n Chas bartndr rms 1731 Goss
n Chas clk Pig'n Whistle Co rms 574 th
n Chas A tmstr r 5325 College av
n Chas H carrier P O r 628 44th
n Chas J r 231 E 16th
n Chas J fireman r 2557 San Pab av
n Chas R autos 2070 Bway r Bkly
n Chas R clk Zellerbach Paper Co r 2 34th

LLEN CHARLES R

holesale Coal r 127 Lake Phone Okld 69 Office 119 Chronicle Bldg S F Phone Sutter 630 (See right side lines)
n Mrs Clara bkpr b 5437 Boyd av
n Danl C barber 423 9th r 421 Clay
n Danl H stdt b 4204 Pied av
n Dean salsn b 1543 Jackson
n De Witt H lab r 1308 37th av
n Dorothy D copyist Co Recorder r 614 Alice
n Edw copy reader Okld Tribune r la
n Edw J (Masten & Allen) r 4902 esmond
n Edwin D trav salsn b 2042 E 14th
n Elisha lmbrmn r 906 53d
n Elizabeth (wid Isaac P) b 1840 24th v
n Mrs Elizabeth b 526 Williams
Allen Mrs Elizabeth E b 502 Jones
Allen Ella b 635 34th
Allen Mrs Elsie emp Bowen Cadwaller b 631 18th
Allen Emma (wid Benj K) r 1724 Alice
Allen Emmet draftsman b 937 Chestnut
Allen Eva M stenog S F-O T Rys r Peralta Apts
Allen Fay phone opr rms 1349 12th av
Allen Frank r 2144 Tel av
Allen Frank E contr 3143 Market
Allen Frank H (F H Allen & Co) r 415 Lee
Allen Franklin E locksmith 2012 San Pab av
Allen Fred r 542 Henry
Allen Fred E contr r 468 34th
Allen F H & Co (F H Allen) stationery 1315 Bway
Allen Geo r 2425 Grove
Allen Geo bkpr r 421 Clay
Allen Geo foreman r 1123 34th
Allen Geo draftsman S P Co r Ala
Allen Geo A tmstr Okld Pac Co b 333 College av
Allen Rev Geo B supt r 1027 E 23d
Allen Geo L bkpr S P Co
Allen Geo L ticket seller Orpheum Theater b 1633 Linden
Allen Gertrude stdt b 1028 E 17th
Allen Gladys stenog b 1323 34th
Allen Glen L cook r 1514 17th av
Allen Grace E comp Kelly-Davis Co b 6327 Grove
Allen Gus E tmstr b 415 Alice
Allen Harriet H b 424 63d
Allen Harrison cond S F-O T Rys r 417 E 17th
Allen Harry baker r 1623 Grove
Allen Harry carp r 820 29th
Allen Hattie A bkpr C J Heseman 1124 Adeline
Allen Mrs Helga art goods 927 Bway rms 1319 Jefferson
Allen Henry baker b 669 27th
Allen Herbert F bkpr r 2229 E 14th
Allen Hilda phone opr b 1496 36th
Allen Hildred phone opr b 829 32d
Allen Horton M asst supt Pullman Co r 702 Brookhurst
Allen Howard F salsn r 6415 Regent
Allen Hugh (Ek C D Brown) b 736 18th
Allen H A car opr S F-O T Rys rms 417 E 17th
Allen Ira tchr r 2291 E 29th
Allen Isabelle (wid Jas) b 3100 Mission av
Allen Jackson J farmer b 635 34th
Allen Jas G crucible wks 724 50th av r 1542 Jackson
Allen Jas H clk rms 1308 7th
Allen Jas M bkpr United Iron Wks rms 902 Poplar
Allen Jas M mgr r 2341 Latimer pl
Allen Jas P r 807 Chestnut
Allen Jas carp r 1416 Chestnut
Allen John carp r 919 47th
Allen John tmstr b 829 42d
Allen John B car opr S F-O T Rys r 1214 E 22d
Allen John H tchr Central Evening School r Bkly
Allen John J lawyer 414 Union Sav Bank bldg r 1320 Alice
Allen John P clk b 4512 Fairview
Allen John R [illegible] r 905 Peralta
Allen Jos emp Judson Mfg Co

USE PEACOCK ROCK SPRINGS COAL FOR GRATE AND RANGE FURNACE
SALT LAKE GAS COKE

Mutual Realty Co. 475 11TH ST. OAKLAND PHONE OAKLAND 7040
GENERAL REAL ESTATE — SEE US FOR BARGAINS

L. E. GRIMM REAL ESTATE SALES AND EXCHANGES
Phone Lakeside 263 1550 BROADWAY

Yager Sheet Metal Co.
SHEET METAL WORK
COAL FURNACES INSTALLED
3501 Chestnut St.
PHONES Piedmont 670 A 2334
HOT BLAST GAS FURNACE
HEATS 5 ROOMS
1 HOUR FOR 10c
METAL STAMPING AND ORNAMENTS
PATENT CHIMNEYS

Allen Jos stdt rms 1812 Harrison
Allen Jos A hlpr S P Co
Allen Jos M stdt Poly Bus Coll b 1459 Harrison
Allen Josephine (wid David) r 874 Athens av
Allen J E carp r 1283 78th av
Allen J Rodney salsn b 6444 Harmon ct
Allen Laura clk premium dept United Cigar Stores Co b 1762 5th
Allen Mrs Laura r 870 Athens av
Allen Leonard A cond S P Co r 685 30th
Allen Leore clk Kahn Bros b 2714 Tel av
Allen Leslie emp Pac Manifolding Book Co b 1123 34th
Allen Lester M fireman S P Co b 3331 Lloyd av
Allen Lilly housekpr b 332 Sheridan av
Allen Louis P waiter S P Co rms 715 Kirkham
Allen Louise rms 1429 Grove
Allen Louise (wid Chas) r 526 Filbert
Allen Luther W carp r 1167 55th
Allen L porter Pullman Co rms 953 Kirkham
Allen Margaret K (wid Wm N) b 859 19th
Allen Marie tchr Fruitvale No 3 School b 542 Jones
Allen Marjorie stdt Poly Bus Coll b 1123 34th
Allen Martha L attdt E A Major b 1549 7th av
Allen Mary (wid Erskine) b 3125 Linden
Alen Mary C check aud C J Heeseman (Inc) b 3128 Adeline
Allen Mason E lab r 3331 Lloyd av
Allen Mrs May r 1410 West
Allen Mrs May seams Cosgraves (Inc) r 2821 Chapman
Allen May E (wid Thos) r 528 Union
Allen Merritt carp r 829 52d
Allen Merwin stdt b 1404 Madison
Allen Michael r 559 25th
Allen Milton H salsn E K Wood Lbr Co r 626 33d
Allen Monroe clk F H Allen & Co b 1543 Jackson
Allen Myrtle dressmkr 550 Williams
Allen Myrtle phone opr b 1464 35th av
Allen Nancy (wid Orrin H) r 1762 5th
Allen Napoleon B cond S P Co r 1139 Adeline
Allen Nicholas r 1738 Atlantic
Allen Orrin E salsn Koenig & Kroll r 310 24th
Allen Orrin H clk United Cigar Stores Co b 1762 5th
Allen Otis D waiter b 4415 Linden
Allen O S flagman S F-O T Rys rms 593 13th
Allen Preston opr b 1410 West
Allen P S waiter S P Co rms 715 Kirkham
Allen Ralph H clk W P Ry Co r 1031 Magnolia
Allen Reginald H dentist 1305 E 14th r 2004 10th av
Allen Richd R printer Okld Enquirer r Bkly
Allen Robt notary 1533 Frtvl av r 2873 38th av
Allen Robt J waiter rms 1790 Goss
Allen Robt M clk S P Co r 6158 Dover
Allen Roy E cond S P Co b 3331 Lloyd av
Allen Sarah F (wid Oliver P) r 2862 av
Allen Saml J with P H Brooks r Ala
Allen Thelma b 870 Athens av
Allen Theo rms 543 8th
Allen Thos clk b 650 Poirier
Allen Thos J civil eng The Realty Syndicate r Ala
Allen Thos J copyist r 1414 15th
Allen Thos J lab r 1011 Willow
Allen Thos P mach b 1762 5th
Allen T M r 2425 Grove
Allen Walter E clk Ash Norton & Co 1633 Linden
Allen Walter H deck hd r 2821 Chapman
Allen Walter T waiter West Pac Ry Co 715 Kirkham
Allen Warren blksmith r 5335 College
Allen Warren C b 5335 College av
Allen Wilbert R carp r 1415 Chestnut
Allen Mrs Wilbert R forelady Marvins 1415 Chestnut
Allen Wilbur W contr 730 18th

ALLEN WILEY B CO THE
The Leading Piano Dealers Pianos Sold Leased Rented Moved and Repaired at Lowest Rates 1209 Washington and 510 12th Phone Okld 2037 S. Stores 135-153 Kearney and 217-9 Sutter

Allen Wm clk r 1539 E 12th
Allen Wm driver H Rathgen rms 11 13th av
Allen Wm eng rms 2304 Peralta av
Allen Wm plasterer r 3451 Salisbury
Allen Wm tmstr r 5621 Beaudry
Allen Wm C constable r 1464 35th av
Allen Rev Wm C missionary r 1028 15th
Allen Wm E b 3601 Tel av
Allen Wm H eng Peoples Water Co Bkly
Allen Wm L phys r 4221 Howe
Allen Willis L condr S F-O T Rys r 48 Webster
Allendale Hall 3716 Allendale av
Allendale Improvement Club Knute Begendahl sec Allendale Hall 3716 Allendale av
Allendale Library Mrs Camille Prest librarian 2814 Short

ALLENDALE PHARMACY
Geo B Flint Mngr Pure Drugs Medicines and Chemicals Agents Sherwin-Williams Paints and Varnishes Etc 30 38th av Phone Merritt 437

Allender Wm (Allender & Baxter) b 2 28th
Allender & Baxter (Wm Allender Haro Baxter) auto tires 2503 Bway
Allensworth Walter H clk r 1816 Lind
Allenwood Frank b 1127 34th
Allgewahr Louis engr Burnham-Standford Co r Bkly
Allgor Jas driver Grand Union Tea Co 23r av nr Lynne
Allgor Jerome salsn r 2426 E 11th
Allie John mstr mariner r 793 8th
Allie May clk b 793 8th
Alling Horatio lawyer r 276 22d
Alling Leonard J r 669 31st
Allinger Geo W mngr Andr Christensen Ala

This DIRECTORY is ALWAYS PRINTED by the JOB PRINTING DEPT. OF THE TRIBUNE
Largest and Finest Plant in Oakland
Prices Lowest Work the Finest

KODAKS Photo Supplies | DEVELOPING ENLARGING | SMITH BROS. 472-474 Thirteenth St. Bet. Broadway and Washington Sts.

llis Mrs Mary r 1012 Webster
llis Nicholas hlpr Judson Mnfg Co
llison see also Alison
llison Benj messr S P Co r 1537 12th av
llison Benj F instr M T and Coml High School r 657 Vernon
llison Chas P switchman r 5340 James av
llison Chas R (Allison & Giese) b 4307 Tel av
llison Claude W salsn r 2102 11th av
llison Clyde brkmn S P Co rms 1752 8th
llison Della M r 304 E 16th
llison Eleanor B (wid Orestes H) r 5616 Tel av
llison E W r 304 E 16th
llison L Edmund r 376 Bellevue av
llison Saml H salsn Taft & Pennoyer Co r 1479 Grove
llison Stephen H real est r 6448 Harmon ct
llison V r 644 14th

ALLISON W D COMPANY
J L Swindelle General Western Agt R F Bushall Oakland Agt Physicians' Office Furniture 774 19th Phone Oakld 1872 Factory Indianapolis Ind

llison & Giese (Chas R Allison Louise Giese) fuel 4206 Tel av
llman Freda seams S M Friedman Co b 907 Clay
lmasy Frank presser Taft & Pennoyer Co r 2215 94th av
llmark Jos car insptr b 3244 Louise
llmon Emmet truckman S P Co rms 841 Adeline
llmon Jos G plumber r 2039 Rosedale av
llott C Gordon rms 2022 Brush
llsworth John B engr r 587 43d
lltucker John R b 454 62d
lltucker Margaret M stdt b 454 62d
lltucker Susan C (wid Henry) r 454 62d
llyn see also Allan and Allen
llyn Burton C contr r 316 Lenox av
llyn Henry waiter rms 547 27th
llyn Lulu clk b 824 Oak
llyn Wm H r 3032 Market
llyn Wm H boilermkr r 824 Oak
lma Apartments 1416 23d av
lma Mine n end Redwood rd nr Boehmer ranch
lmas Hattie C (wid David) b 1076 18th
lmasy Frank tailor r 2215 94th av
lmelda see Alameda
lmonese John expman b 207 Madison
lmonese Manuel expman r 207 Madison
lmquist Axel W carp r 464 43d
lmquist Leonard E cond S F-O T Ry r 2325 88th av
lmquist Mrs M maid H C Capwell Co r 2701 13th av
lmquist Reinhold janitor Physicians bldg r 17 Fairview av
lmstead see also Olmstead
lmstead Eileen P steno b 1576 36th av
lmstead Fannie A (wid Leonard) r 1576 36th av
lmy Bernice vocalist b 1546 Alice
lmy Clifford H chainman city eng b 1546 Alice
lmy Henrietta (wid Thos) r 802 7th av
lmy Henry elec b 802 7th av
lmy Raymond J L civil eng b 1546 Alice
Almy Walter D real est 1512 Bway r 1546 Alice
Aloha Club 1716 Center
Aloha Plaza nw cor of Junction of Newton and Athol av
Aloha The furn rms 524½ 16th
Alonso Manuel painter r 2015 69th av
Alonzo Jos janitor Frick School r 4505 45th av
Alpanis Geo (Linnis Pappas & Alpanis) rms 408 7th
Alpegiani John lab 2187 3d
Alpen John D sign writer r 2300 57th av
Alper Nathan pres Standard Brass Casting Co r S F
Alphin Mamie milliner b 1707 Grove
Alphonse John B r 5715 Oak Grove av
Alphonse Jos b 113 Adeline
Alpin Mary L (wid Wm D) b 953 E 14th
Alritch Danl bill poster Camera Theater
Alsing Rudolph appr Conrad Elec Co r Ala
Alston Chas waiter Forum Cafe r 3780 Pied av
Alston John b 1449 76th av
Alston John C cook r 1449 76th av
Alston Jos rms 690 10th
Alston Octavius P barber W C Perry rms 1798 9th
Alston Wm cook S P Co r 523 Union
Alstrom see Ahlstrom

ALTA PIEDMONT LAND CO
Wickham Havens Pres Walter H Leimert Vice Pres Ira A Miller Sec Top Floor Oakland Bank of Savings Bldg Phone Oakld 1750

Alta Vista House furn rms 714 Bway
Altar Alice (wid Geo C) r 962 33d
Altar Lawrence B elec S F-O T Rys b 962 33d
Altenheim German Old People's Home 1720 Hopkins
Altenhoff Wm R blksmith r 5549 Taft av
Althausen Christian (wid John) b 1095 56th
Althausen Geo fire dept r 1083 59th
Althausen Joel emp Paraffine Paint Co b 1095 56th
Althausen John elec b 1095 56th
Althausen Jos mach r 1095 56th
Althelner Wm porter Pullman Co r 1762 Goss
Althof Lottie I (wid John A M) rms 912 Filbert
Althouse Peter J mach Union Gas Eng Co r 1240 13th av
Altman Carl mach r 2121 21st av
Altman Carolyn G music tchr 2121 21st av
Altman D Jos dairyman r 524 E 17th
Altman Julius solr Hopkins Co b 2121 21st av
Altman Saml M dairyman b 524 E 17th
Altmayer Berthold with Louis Scheeline r 2133 Webster
Alton Burr D mngr Western Gas Machine Co r 2000 Rosedale av
Alton Frank mach r 3241 Vernon
Alton Jas C lawyer 4 Blake & Moffitt bldg r Albany
Alton Ralph H elec eng r w s Carlton n of Bway ter
Alton Wm H carrier P O Sta E r 561 41st
Altona Theo books 1722 San Pab av r Ala
Alum Belle (wid Jas) r 3100 Minna av
Alvarado Frank porter Merritt Hospital
Alvarado Grace M b 672 34th

Maxwell The Glidden Tour Winner

The Maxwell Automobile
A. C. HULL, Oakland Distributor
S. E. COR. TWELFTH AND OAK STREETS
PHONE OAKLAND 1333

American Touring Champion

E. J. HENDERSON
REAL ESTATE RICHMOND PROPERTIES
305-311 First National Bank Bldg.
Telephone Oakland 411 OAKLAND, CAL.

Frankfort General Insurance Co.
LIABILITY—BURGLARY—PERSONAL ACCIDENT
WALTER A. CHOWEN, General Agent
340 Sansome St., San Francisco—Bacon Bldg., Oakland—Atchison Bldg., Berkeley

Ranch Subdivision Farm Lands
City Property and Homes
Renting and Leasing
Insurance Investments and Loans
GUNN REALTY CO.
402 12th St. Oakland, Cal.
Telephone OAKLAND 19

Alvarado Henry V lawyer r 672 34th
Alvarado Lucille V b 672 34th
Alvarado Pedro H r 4020 Fullington
Alvarado Peter L mngr b 4020 Fullington
Alvarez Anna emp Contra Costa Lndy Co
Alvarez Frank millhd r 1008 54th
Alvarez Jos painter r 1507 Center
Alvarez Jos R driver r 838 32d
Alvarez Mary (wid Manuel) r 1126 Ocean av
Alvarez Mrs Mary r 3472 Harlan
Alvarez Paula (wid Jessie) b 523 Grove
Alvarez Wm clk b 3472 Harlan
Alvea Bertha clk b 1942 E 25th
Alvea Lucy clk b 1942 E 25th
Alvea Manuel lab r 1942 E 25th
Alvera Jos farmer r 9639 D st
Alvero Anth carp r 337 Henry
Alvers Eustice ydmn S P Co r 1402 15th
Alverson Edw R glazier rms 419 12th
Alverson Emma F (wid Robt B) b 3732 Grove
Alverson Margaret B vocal tchr 1429 2d av
Alverson Mrs Mary L r 304 E 16th
Alves Antone J farmer r 8803 G st
Alves Antone J tmstr Stand Supply Co b 1938 20th av
Alves Antone V cond r 9841 A st
Alves Arthur clk b 3440 Hollis
Alves Benj dairyhd Mrs Alex Innes
Alves Domingo tmstr r 1540 34th
Alves Edw tmstr b 1540 34th
Alves Emma b 1938 20th av
Alves Frank emp Pac Coast Rattan Co
Alves Frank farmer b 9904 Walnut
Alves F J clk Kahn Bros r San Leandro
Alves Geo B tmstr b 1938 20th av
Alves John farmer r 2232 82d av
Alves John farmer r 9904 Walnut
Alves John foreman r 3440 Hollis
Alves John lab r 2149 E 19th
Alves John J carpet clnr J A Bliss r 1938 20th av
Alves John M hlpr r 1205 63d
Alves John S barber 556 7th
Alves Jos driver Central Creamery
Alves Jos lab r 802 Kennedy
Alves Jos J tmstr r 1178 71st av
Alves Manuel chauffeur b 2702 Tel av
Alves Manuel emp Pac States Refineries r 711 Atlantic
Alves Manuel expman r 2846 Magnolia
Alves Manuel lab b 315 Chester
Alves Manuel rigger r 2730 Myrtle
Alves Manuel stableman r 1500 Kirkham
Alves Margaret b 1938 20th av
Alves Marie (wid John) r 1938 20th av
Alves Mary L seams Cosgrave's (Inc) b 733 Park way
Alves Oliver coremkr b 1938 20th av
Alves Wm barber 1425 34th b 2846 Magnolia
Alves Wm lab b 3440 Hollis
Alves Wm C ship calker b 1938 20th av
Alvey Mrs Harriet L r 756 E 8th
Alvie Mary spinner b 2149 E 19th
Alvie Maryana lab b 2149 E 19th
Alvin A G clk b 1940 Tel av
Alving Geo framemkr Saake r 69 Echo av
Alvis Geo W r 1721 84th av
Alvord Raymond mngr b 695 31st
Alvord Vernon M clk b 243 59th
Alward Freeze C colr r 721 Madison
Amador John r 1093 67th
Amador Marble Co Pied av at Mt View Cemetery
Amalgamated Carpenters' Union Gordo Hilton sec 763 12th
Amand Margaret bkpr Eastern Outfitting Co r 1527 Myrtle
Amann Danl E contr b 1705 11th av
Amann Del tmstr D W Hatch r 332 Market
Amann Elma R (wid Frank) r 1705 11th av
Amann Sadie E b 1705 11th av
Amann Wm r 1239 11th av
Amano M tailor 331 7th
Amaral Frank tmstr J C Rohan r 32 Brush
Amaral Frank r 2202 14th av
Amaral Frank Jr lab b 2202 14th av
Amaral Henry lab S P Co
Amaral Joaquin lab r 944 72d av
Amaral John mach r 716 Market
Amaral Jos lab Okld Meat & Pkg Co 1460 67th
Amaral Jos tmstr Western Fuel Co r 30 Castro
Amaral Manuel mach Western Fuel Co 303 Castro
Amaral Manuel tmstr J C Rohan b 32 Brush
Amaral M B copyist Co Recorder r San Leandro
Amaral Paul M emp Bay City Mills r San Leandro
Amaral Virginia machhd Cal Cotton Mills b 2202 14th av
Amarall John R salsn E J Henderson b 1451 Linden
Amarall Manuel R barber E J Dutra r 1431 Linden
Amarazza Vincent lab Blake & Bilger b 248 McAdam
Amaria Jos lab r 363 51st
Amaro Manuel eng r 2242 E 12th
Amaro Manuel Jr lab b 2242 E 12th
Amauric Mrs Ida L delicatessen 231 Okld av r 233 same
Amauric Anita I b 233 Walsworth av
Amauric Aug J florist r 233 Okld av
Amblow Louis G waiter r 1340 87th av
Amborn Geo W salsn r 575 42d
Ambrose Angelo A btblk 435 12th r 402 Castro
Ambrose Edw C pres E C Ambrose Co r 835 55th
Ambrose E C Co E C Ambrose pres Alex Hutchison vice-pres G T Jepson sec grocers 901 Washn
Ambrose Frank saloon 301 Franklin r 61 6th
Ambrose Geo plumber Spott Bros b 402 Castro
Ambrose Gertrude T steno T C Huxley b 696 24th
Ambrose John lab r 7412 Halliday av
Ambrose John Jr lab b 7412 Halliday av
Ambrose John B hlpr S P Co r 410 Brush
Ambrose Louis cementwkr r 1263 48th av
Ambrose Manuel lab Okld Meat & Pkg Co r Bkly
Ambrose Mary M (wid John) r 696 24th
Ambrose Neil J lab r 1217 80th av
Ambrose Sadie (wid Immanuel) r 1240 49th av
Ambrose Wm plumber b 402 Castro
Ambrose Wm M clk r 6441 Colby

Taft and Pennoyer Company
Oakland's Greatest Department Store
FORTY LARGE DEPARTMENTS
Clay, Fourteenth & Fifteenth Sts.
Telephone Lakeside 500

First National Bank Oakland Get a Safe Deposit Box $4.00 A Year Upwards

mbrosi John lab Evergreen Cemty r 718 5th
medee Catherine (wid Peter) r 1126 Chester
medee Edw C lab r 1126 Chester
medee Emily clk Rosenthal's b 1126 Chester
medee Geo asst eng H C Capwell Co r 1382 8th
mell Blanch emp Pac Manifolding Bk Co r 628 E 7th
mend Wm steward Pied Pk Cafe
menio Anita lndy wkr Excelsior Lndy Co b 392½ 45th
ment A B b 533 19th
mer Mrs Alice (Fisk & Amer) r 809 Washn
meral Mrs Lucio mngr Lewellyn Apts r 1006 Jefferson
merican Baptist Foreign Mission Society A W Rider Pac Coast sec 812 Bway

AMERICAN BISCUIT CO

J C McDermed Agt Royal Soda Crackers Fiesta Sugar Wafers 1921-1923 Grove Phone Okld 1046

merican Bonding Co S E Jackson mngr 517 First Natl Bank bldg
merican Case and Register Co Stanford av bet 6th and 8th
merican Central Ins Co John Martens agt 481 11th
merican Creamery Co (Inc) J A Silveria pres J M Santana vice-pres Franklin Bowring sec 15th s w cor Cypress branch 1216 7th

AMERICAN DISTRICT TELEGRAPH COMPANY

Clarence Vincent Mngr 1120 Broadway Phone Okld 2106

merican Dredging warehouse ft 11th av

AMERICAN DYEING AND CLEANING WORKS

Eric F Hultberg Mngr 520-528 Chestnut Phone Private Exch Lakeside 226 and 1516 Broadway (See classified Cleaners and Dyers)

merican Fish and Oyster Co (Inc) 1111 Webster
merican Foresters' Building Assn A E Frontier mngr 1216 Clay
merican Goldy Stopper Co J A Landsberger pres and mngr bottle stoppers 1001 22d av

AMERICAN HEAT & POWER COMPANY

J H King Genl Mngr J H Becker Supt Mnfrs Furnaces and Oil Burners 7th and Cedar Phone Okld 1779 S F Office 607 First National Bank Bldg Phone Sutter 3225

merican Hotel Mrs Martha B Jamison propr 201 2d
merican Institute of Banking (Okld Chapter) S C Scott sec 414 13th
merican Iron and Wire Works A C Parrott propr 3685 Maple av
merican Machine Wks 425 4th
merican Mercantile Co 2141 San Pablo av
American Mutual and Protective Benefit Assn 812 Bway
American Plumbers Supply Co J P Wohlfrom mngr 375 3d
American Rubber Mnfg Co Arch Borland pres Park av se cor Watts
American Sunday School Union Rev D W Anderson sec 2347 Mitchell

AMERICAN TRANSFER AND STORAGE COMPANY

M A Casenave Mngr Moving and Storage Promptly Attended to 1624 Telegraph av Phone Okld 4365 Fireproof Warehouse 851 31st

Americo Bernardino lab r 338 Center
Amerio Bros & Rampone (Ettore and Emilio Amerio M Rampone) paste mnfrs 537 11th
Amerio Carl lab r nr terminus Bway
Amerio Carlo foreman Bkly Rock Co r nr terminus Bway
Amerio Emilio (Amerio Bros & Rampone) r 537 11th
Amerio Ettore (Amerio Bros & Rampone) r 684 46th
Amerio Eugene tmstr b 248 McAdam
Amerio John lab r 355 49th
Amerman Chas F car dept S P Co r 3725 Grove
Amerman Edw V b 5932 Brown
Amerman Fannie M (wid Isaac) b 655 Vernon
Amerman Louise J tchr Pied School b 655 Vernon
Ames Ellen (wid Albert) r 1723 Peralta
Ames Elliston R stdt b 6438 Regent
Ames Frank H mngr Natl Ice Cream Co r S F
Ames Fred D solr Okld Furn Co b 3025 Grove
Ames Geo lab b 1723 Peralta
Ames Geo F dentist r 541 31st
Ames Geo H carpet lyr r 6438 Regent
Ames Henrietta (wid John B) r 1981 Webster
Ames Henry D aud r 4260 Howe
Ames Herbert B car opr S F-O T Rys r 1815 94th av
Ames Jas H b 1308 Adeline
Ames Jas P carp b 5715 Maccall
Ames John P tent mnfr r 1308 Adeline
Ames John W r 359 10th
Ames John W mngr Okld Woodenware Co r 365 Lester av
Ames Katherine (wid John P) r 3009 Grove
Ames Laura steno b 736 55th
Ames Mrs Marie r 1805 Tel av
Ames Martha (wid Josiah P) r 1308 Adeline
Ames Ralph W dep supt Met Life Ins Co rms 710 13th
Ames Sarah I (wid Saml) r rear 1339 52d av
Ames W C r Athol av nw cor Newton av
Amess John plumber Wm Danziel r Bkly
Amess Jos meat ctr W M Slater r Bkly
Amick Jas S (Amick & Son) r 855 55th
Amick Lester E (Amick & Son) r 852 55th
Amick & Son (J S & L E) grocers 850 55th
Amlik John shoemkr 2540 Tel av
Ammundsen Mrs Amanda r 1310 Center
Amner Wm B mach r 3538 Market

WICKHAM HAVENS
INCORPORATED
entire top floor
OAKLAND BANK of SAVINGS BLDG
Choice Residence Properties on Small Payments
Homes Built on Easy Terms
PHONE, OAK. 1750

Torrance, Marshall & Co.
Successors to J. H. Adams & Co
300 SANSOME ST., Cor. California, SAN FRANCISCO.
Government, Municipal, Railroad and Corporation Bonds
Telephone Douglas 2791

OAKLAND ELECTRICAL CO. INC.
ELECTRICAL ENGINEERS CONTRACTORS - SUPPLY DEALERS.
407-12TH STREET OAKLAND. CAL.

FAMOUS
"YOSEMITE BEER"
"TRUE LAGER"
ENTERPRISE BREWING CO., S. F., CAL.

Amos Bert M brkmn b 3400 13th av
Amos Geo lab Okld Meat & Pkg Co r 3251 Peralta
Amos Mrs Irene housekpr Hotel Oakland
Amos Jos A porter Pullman Co r 1321 E 19th
Amos Ralph L clk Girard Co b 3400 13th av
Ampuero Mrs A E r 675 25th
Amsden Walter C r 3550 E 14th
Amstein Chas C restaurant 1323 Frtvl av
Amundson Amanda L (wid Lars F) r 1310 Center
Anacleto Calistro waiter r 110 4th
Ananos Harry barber r 476 58th
Anarel Moses barber 1434 Cypress r 1778 7th
Anartolli E lab b 248 McAdam
Anast Geo J clk Damianakes Bros rms 4544 E 14th
Anastico B emp Judson Mnfg Co

ANCIENT AND ACCEPTED SCOTTISH RITE OF FREE MASONRY

G H G McGrew Sec 1433 Madison

Andel Ralph E draftsman Doak Gas Eng Co r Ala
Anderfuren Chas A patrnmkr r 872 Arlington av
Anderfuren Wm J (Anderfuren & Brown) r 668 51st
Anderfuren & Brown (W J Anderfuren C H Brown) pattern mkrs 419 3d
Andersen Adolf E lab r 1310 89th av
Andersen Albert lab r 1216 38th av
Andersen Andr cabinetmkr r 1835 Irving av
Andersen Andr carp b 30 Montell
Andersen Andr elec b 660 54th
Andersen Andr mach b 6535 Manila
Andersen Andr supt b 250 Park View Ter
Andersen Andr A farmer r 1542 Clement
Andersen Andr H carp r 3114 Magnolia
Andersen Andr J grocer 2660 E 16th
Andersen Anna clk b 448 59th
Andersen Antone H foreman Pullman Co r 1837 Goss
Andersen Antone T painter r 5249 Boyd
Andersen Arch carp r 3131 Eastman av
Andersen Arthur waiter b 5942 Maccall
Andersen Axel M mstr mariner b 246 Mather
Andersen Carl (C Andersen & Co) r 722 54th
Andersen Cecilia r 1611 96th av
Andersen Chas S clk r 1036 54th
Andersen Christ carp r 1924 E 23d
Andersen Clara bkpr b 432 Hudson
Anderson Cornelius A ship carp r 342 Elmwood av
Andersen C & Co (Carl & Peter Andersen) dry goods 5345 Grove
Andersen Fred E millhd r 804 3d av
Andersen Hans r 464 56th
Andersen Hans civ eng b 6123 Dover
Andersen Hans A foreman b 2073 85th av
Andersen Helena H steno J C Scott 306 Magnolia av
Andersen Henry painter r 3417 Adeline
Andersen Henry M r 787 20th
Andersen Henry M clk Jas Andersen 787 20th
Andersen Herbert clk Nielsen & Andersen Co b 3602 Frtvl av
Andersen Hugo painter b 834 36th av
Andersen Jas pres Nielsen & Andersen Co r 3602 Frtvl av
Andersen Jas A produce 7 New Free Mkt r 787 20th
Andersen Jas H contr 306 Magnolia av
Andersen Johannes mariner b 1626 25th av
Andersen John painter b 3417 Adeline
Andersen John J tailor 473 10th r 473 same
Andersen Knud piano tuner 2327 Market
Andersen Litten dom 65 Montecito av
Andersen Magnus mariner b 1626 25th av
Andersen Magnus A pilot r 246 Mather
Andersen Mrs Mary milliner 1241 23d av r 1835 Irving av
Andersen Mattie (wid Louis) r 495 38th
Andersen Niels P driver C H Noe rms 1575 7th
Andersen Olaf mariner r 1626 25th av
Andersen Olaf A stdt b 246 Mather
Andersen Peter (Andersen & McCullom) r 1837 Goss
Andersen Peter (C Andersen & Co) r 722 54th

ANDERSEN ROBERT P

Renting Dept Laymance Real Estate Co r 559 34th

Andersen Sterner M bkpr r 3602 Frtvl av
Andersen Tina stdt b 495 38th
Andersen Walter letterwkr r 1060 28th
Andersen & McCullom (Peter Andersen Albert McCullom) restaurant 707 Pine
Anderson see also Andersen Andresen

ANDERSON'S

(S Anderson) Carpets Rugs Linoleums and Mattings 405 13th Phone Okld 42 (See left top lines)

Anderson Ada housekpr b 850 Grand av
Anderson Adam C carp S P Co r 2364 Courtland av
Anderson Adolph cook Louis Matkovich r 1368 Park av
Anderson Adolph lab b 233 6th
Anderson Adolph stevedore r rear 2345 Waverly pl
Anderson Albert carp r 1131 Brush
Anderson Albert carp r 740 61st
Anderson Albert clk r 456 62d
Anderson Albert mariner S P Co r 1216 38th av

ANDERSON ALBERT A

Traveling Representative Polk-Husted Directory Co 812 Bway

2121½ CENTER ST.
Berkeley, Cal.
Phone Berkeley 4941
THOMPSON & DOOLEY
SUMMER HOME REALTY
OWNERS OF
"CAMP DIXIE"
SONOMA CO.
CAL.

Real Estate
Insurance
Taylor Bros. & Co.
Mortgage Loans
Investments
Rooms 206-209 First National Bank Building
Telephone Oakland 959

TRUMAN UNDERTAKING CO.
2935 TELEGRAPH AVENUE
S W COR 30TH ST
PHONE OAKLAND 5085
OAKLAND, CAL.
1919 MISSION STREET
BET 15TH AND 16TH
PHONE MARKET 109
SAN FRANCISCO, CAL.

nderson Albert E bank clk r 1257 Tel av
nderson Albert T grocer 3100 Peralta av
nderson Albert W lab b 2921 Grove
nderson Albertine H clk b 2478 Claremont av
nderson Alex r 2315 E 15th
nderson Alex E elec Pac Gas & Elec Co rms Y M C A
nderson Alex W (Low & Anderson) r 2400 E 22d
nderson Alfred carp r 2916 Grove
nderson Alfred C cigar mkr C P Nelson r 669 57th
nderson Alfred H mstr mariner r 1024 10th av
nderson Alfred J teller First Natl Bank r Bkly
nderson Alice b 2243 E 21st
nderson Alice clk rms 616 14th
nderson Alice clk b 1219 Jones av
nderson Alice M stdt Mills College
nderson Amanda L (wid Harry A) r 745 10th
nderson Amy H steno b 485 Hardy
nderson Andr b 6805 E 14th
nderson Andr cabt mkr r 1013 6th av
nderson Andr driver Theo Gier Co r 1913 73d av
nderson Andr emp Parafine Paint Co
nderson Andr gate tndr S P Co r 3312 Adeline
nderson Andr mariner b 633 66th
nderson Andr A r 704 14th
nderson Andr A lab r 382 61st
nderson Andr E carp rms 2145 Bway
nderson Andr F carp r 2384 E 22d
nderson Andr G millhd r 71 Echo av
nderson Andr P car opr S F-O T Rys r 485 Hardy
nderson Andr P elec b 638 57th
nderson Andr P lab r 2102 E 16th
nderson Andr P blksmith 1247 High r 1426 41st av
nderson Andr P mach r 723 Cedar
nderson Andr S cashr r 3769 Diamond
nderson Andr W fuel 4143 E 14th r 6221 Virginia
nderson Anna b 1054 59th
nderson Anna clk E R Ilsen r Ala
nderson Anna dom 1465 Harrison
nderson Anna (wid John) b 1662 12th
nderson Anna L seams b 748 59th
nderson Annie b 766 Alcatraz av
nderson Annie M (wid Jas) r 1801 89th av
nderson Antone S cond r 2124 92d av
nderson Arch A furnaces 1529 Franklin r 2111 Webster
nderson Arch B (Anderson Bros) r 914 E 14th
nderson Arch L waiter S P Co r 537 Adeline
nderson Arnold stdt b 5456 College av
nderson Arthur curtain clnr 3218 Main
nderson Arthur Jr salsn Goldberg Bowen & Co b 3218 Maine
nderson Arthur tailor L W Smarr rms 1605 Clay
nderson Arthur C supt r 1070 Warfield av
nderson Arthur L b 514 Myrtle
nderson Arthur R b 526 59th

ROCK RIDGE
PROPERTIES
LAYMANCE
REAL ESTATE COMPANY, Agents

Anderson Arthur W clk Union Oil Co of Cal b 485 Hardy
Anderson Arvil solr b 14 Croxton av
Anderson Aug hostler Mrs H C Hermanson rms 1050 E 12th
Anderson Aug F mariner S P Co r 831 5th av
Anderson Aurie J clk b 2380 E 21st
Anderson Axel ship carp S P Co r 1054 59th
Anderson Axel E buyer r 2540 Milton
Anderson A painter b 1827 Grove
Anderson A H car dept S P Co r 1230 Campbell
Anderson A W clk rms 2010 Tel av
Anderson Bazaline b 5311 E 12th
Anderson Benj r 1458 70th av
Anderson Bertha clk b 834 Arlington av
Anderson Bertil clk Hardy's Book Store b 1529 West
Anderson Bessie V clk Kohler & Chase r S F
Anderson Boyd elec b 119 Athol av
Anderson Bros (W J A B & Thos Jr) dairy 35th av nr Boehmer ranch
Anderson B lab rms 1890 7th
Anderson B Estella tchr Highland School r Ala
Anderson B T fireman S P Co rms 1434 8th
Anderson Carl carp r 1363 E 37th
Anderson Carl A carp r 228 Wayne
Anderson Carl C gate tndr S P Co r 831 5th av
Anderson Carl E mach b 3312 Adeline
Anderson Carl E mstr mariner S P Co b 831 5th av
Anderson Carl E musician r 4014 Randolph av
Anderson Carl F r 788 65th
Anderson Carl J janitor r 2364 Courtland av
Anderson Carlton B chauffeur Sweet & Denny b 1629 Filbert
Anderson Carrie rms 412 8th
Anderson Chas boiler chr Pac Gas & Elec Co rms 113 Bway
Anderson Chas car opr S F-O T Rys r 266 E 18th
Anderson Chas carp b 2384 E 22d
Anderson Chas carp b 545 55th
Anderson Chas carp b 642 66th
Anderson Chas carp S P Co r 2005 Crosby av
Anderson Chas cement wkr r 1019 Pine
Anderson Chas porter S P Co rms 1673 10th
Anderson Chas A cond S F-O T Co rms 5386 Bryant av
Anderson Chas A cond S P Co b 1103 Center

California Optical Co.
1221 Broadway Oakland
MAKERS OF GOOD GLASSES
181 Post Street San Francisco
California Optical Co.

Massachusetts Bonding and Insurance Co.
Surety Bonds—Casualty Insurance—Prompt Service
Phone Lakeside 213
719 SYNDICATE BLDG.

GRANT D. MILLER 2368-2372 East Fourteenth St. OAKLAND, CAL.
Automobile Service Lady Attendant
Funeral Director
Phone: MERRITT 511 Res. Phone Merritt 512

Lewis and Mitchell Inc.
REAL ESTATE AND FIRE INSURANCE Brokers
1520 Broadway
Phone Oakland 6622

Anderson Chas A r 2404 Tel av
Anderson Chas A mach r 974 8th
Anderson Chas A mining r 479 38th
Anderson Chas A Jr b 479 38th
Anderson Chas C porter Pullman Co rms 548 Magnolia
Anderson Chas C salsn r 2833 Peralta av
Anderson Mrs Chas E furn rms r 610 18th
Anderson Chas F hlpr S P Co rms 906 Union
Anderson Chas G foreman Hutchinson & Co r 3516 Rhoda av
Anderson Chas G tailor r 3026 Nicol av
Anderson Chas H ydmn S P Co b 2010 7th av
Anderson Chas J clk r 762 16th
Anderson Chas J mstr mariner S P Co r 5447 Claremont av
Anderson Chas O mstr mariner r 494 Moss av
Anderson Chas W carp b 2024 22d av
Anderson Chris tmstr b 870 52d av
Anderson Chris A chauffeur b 967 16th
Anderson Chris E r 4115 Agua Vista
Anderson Chris M carp r 954 18th
Anderson Chris N colr r 831 46th
Anderson Mrs Clara A r 686 38th
Anderson Clarence R fire dept r 654 27th
Anderson Clarence S hlpr W P Ry r 734 9th
Anderson Clifford L acct b 844 16th
Anderson Clyde E with Ala Co Improvement Co b 686 38th
Anderson Cornelia F b 2004 E 19th
Anderson C Alfred bkpr r 559 Miranda
Anderson Mrs C A emp Taft & Pennoyer Co r 1425 Jefferson
Anderson C H r 629 Scenic av
Anderson Mrs Daisy C b 1338 E 36th
Anderson Rev Danl W sec Am Sunday School Union r 2347 Mitchell
Anderson David mach Johnson & Hanson b 2840 Bway
Anderson David porter Pullman Co rms 760 6th
Anderson Dora (wid Chas) b 826 34th
Anderson Edgar A r 278 22d
Anderson Edith steno W P Fuller & Co r 99 Glenn av
Anderson Edw tally clk Sunset Lbr Co b 14 Croxton av
Anderson Edw riveter Moore & Scott Iron Wks r Ala
Anderson Edw A tailor 357 12th rms 584 same
Anderson Edw B printer r 1945 Minn av
Anderson Edw C litho b 940 Union
Anderson Edw F carrier P O r 166 Moss av
Anderson Edw M grocer r 2931 Brookdale av
Anderson Edwin A clk b 5472 Claremont av
Anderson Edwin P carp b 3256 Farnum
Anderson Elizabeth b 3007 Brook
Anderson Elizabeth (wid Geo W) r 1686 Atlantic
Anderson Elizabeth (wid John) r 2435 Chestnut
Anderson Elizabeth (wid John R) b 2916 Grove
Anderson Ella M seams b 2433 Chestnut
Anderson Ellen r 1120 E 22d
Anderson Ellen dressmkr rms 682 19th
Anderson Ellen milliner b 2243 E 21st
Anderson Ellen (wid Peter O) janitor r 952 Magnolia
Anderson Emil lab r 3845 Acacia
Anderson Emil J cigar mkr Langsdorf & Dunn r 2312 Adeline
Anderson Emma tailor b 641 56th
Anderson Emma (wid Axel A) r 132 10th
Anderson Emma (wid John) b 1429 Grove
Anderson Emma (wid Louis) furn rms 621 9th
Anderson Enge (wid Chas) r 2764 Grove
Anderson Ernest bartndr C Donovan r 653 65th
Anderson Ernest tmstr Natl Ice & Cold Stor Co r Bkly
Anderson Ernest O mach Stndrd Gas Eng Co r Bkly
Anderson Esther M actress b 1109 Oak
Anderson Ethel B wrapper b 7322 Hamilton
Anderson Etta steno b 5104 Fairfax av
Anderson Evald driver b 2544 24th av
Anderson E C car dept S P Co b 526 18th
Anderson Francis M tmstr Henry Deeths r 647 4th
Anderson Francis X waiter r 675 45th
Anderson Frank lab r 3400 E 10th
Anderson Frank lndyman r 924 Cypress
Anderson Frank A salsn r 5810 Shattuck av
Anderson Frank L chauffeur police dept r 1801 88th av
Anderson Frank P eng S P Co r 911 Magnolia

ANDERSON FRANK W
General Insurance Agent Real Estate Loans and Notary Public 209-210 Commercial Bldg 460 12th Phone Okld 6420 r 1103 Adeline Phone Okld 8012 (See right bottom lines)

Anderson Franklin mach b 1219 Jones av
Anderson Fred chauffeur r 523 43d
Anderson Fred (Garvin & Anderson) b 5456 College av
Anderson Fred mach b 1066 3d
Anderson Fred sec and mngr E L Blackman Co r 5932 Harrington
Anderson Fred E mstr mariner r 1618 37th av
Anderson Fred F painter r 3010 Palm
Anderson Fred F porter Pullman Co rms 1550 Carroll
Anderson Fred F upholstr r 2102 26th av
Anderson Fred J carp r 4325 Pied av
Anderson Fred N (Anderson's) r 643 Aileen
Anderson Freda E clk H C Capwell Co b 967 16th
Anderson Geo archt b 5456 College av
Anderson Geo carp r 2407 14th av
Anderson Geo carp b 812 57th
Anderson Geo lab b 1066 3d
Anderson Geo plumber r 630 56th
Anderson Geo A pressman Okld Enquirer r Ala
Anderson Geo B r rear 438 61st
Anderson Geo E gateman S P Co b 2021 48th av
Anderson Geo F archt b 5601 E 16th
Anderson Mrs Geo J r 1674 Atlantic
Anderson Geo M car opr S F-O T Rys r 1726 96th av
Anderson Geo M repr b 1774 8th
Anderson Geo N b 1029 Chestnut
Anderson Geo S clk b 554 61st

R. C. Endriss Optician
Phone Oakland 3812 536 Twelfth Street

THE EMERYVILLE HARDWARE AND TOOL CO.
SARGENTS' ARTISTIC HARDWARE AND MECHANICS' TOOLS
San Pablo Ave. & 40th St. Phone Piedmont 389 Emeryville, Cal.

nderson Geo W appr b 3424 Helen
nderson Mrs Gladys M opr Okld Lamp Wks r Bkly
nderson Grace clk Kahn Bros r Ala
nderson Grocery Co (Frank Anderson Meyer Moritz) 819 Washn
nderson Gus A carp r 2362 High
nderson Gus E carp r 2256 39th av
nderson Gust W lbr hndlr Pac Lbr Co r 1122 E 17th
nderson Gust carp r 2924 E 22d
nderson Mrs G T r 542 25th
nderson Hannah (wid Henry O) b 2380 E 21st
nderson Hans carp r 2850 School
nderson Hans gardener b 1407 8th
nderson Hans lab r 2073 85th av
nderson Hans sec r 2227 Peralta av
nderson Hans A mariner r 469 Okld av
nderson Hans C oiler r 1514 Wood
nderson Hans E seaman r 469 Okld av
nderson Harold M steno G W Power Co b 5421 Lowell
nderson Harry b 2251 38th av
nderson Harry J clk b 2850 School
nderson Harry L teller First Natl Bank r 5426 Dover

NDERSON HARRY S
Mngr Anderson's and Commissioner of Public Works, r 1245 2d av

nderson Mrs Hattie L clk E Lehnhardt r 3741 West
nderson Hazel lndywkr Yosemite Lndy
nderson Henry b 780 8th
nderson Henry carp b 545 55th
nderson Henry lab b 1072 7th
nderson Henry F clk Taft & Pennoyer Co b 1272 Hopkins
nderson Herbert J mngr b 2004 E 19th
nderson Herman A carp r 526 59th
nderson Herman L b 2921 Grove
nderson Herman T mach r 528 18th
nderson Hilda housekpr b 240 Bonita av
nderson Hilda seams Hoffman & Silverstein b 2874 Tel av
nderson Howard T rms 5766 Peladeau av
nderson Hugh M truckman S F-O T Rys r 5452 Manila av
nderson Hulda steno b 1731 King av
nderson H emp Taft & Pennoyer Co r 1425 Jefferson
nderson Ida emp Mills College
nderson Irene M sten b 967 16th
nderson Jacob carp r 3320 Bryan
nderson Jacob C foreman S P Co r 1103 Center
nderson Jas carp b 887 Arlington av
nderson Jas mach r 1031 47th av
nderson Jas track repr S F-O T Rys b 609 Madison
nderson Jas mariner b 614 55 th
nderson Jas tanner r 1726 38th av
nderson Jas A real est 1506 7th r 1103 Adeline
nderson Jas A clk J A Jurgenson b 787 20th
nderson Jas E b 834 Arlington av
nderson Jas F cond r 5212 Claremont av
nderson Jas G driver Central Creamery rms 527 11th
nderson Jas H ins r 597 31st
nderson Jas O (Double A Real Estate Co) r 1338 E 36th
nderson Jas P carp r 2361 E 22d
nderson Jas W barber r 9222 Plymouth
nderson Jeanette b 3007 Brook
nderson Mrs Jennie cook b 1223 7th

Anderson Jesse waiter r 1226 Kirkham
Anderson John r 3417 Adeline
Anderson John 235 Orchard
Anderson John carp b 944 34th
Anderson John carp r 2902 Abbey
Anderson John carp r 1272 Hopkins
Anderson John carp b 794 65th
Anderson John contr r 3794 Howe
Anderson John eng S P Co r 910 Union
Anderson John foreman Merc & Whse Co r 1629 7th
Anderson John lab rms 404 5th
Anderson John lab r 2921 Grove
Anderson John lab rms 303 9th
Anderson John mariner b 633 66th
Anderson John painter r 3881 Howe
Anderson John shoemkr 6241 College av
Anderson John tailor r 1416 14th
Anderson John A car dept S P Co r 1215 High
Anderson John A mstr mariner S P Co r 1731 King av
Anderson John B carp b 5835 Maccall
Anderson John B chiropodist 213 Blake bldg
Anderson John D clk r 659 66th
Anderson John E deck hd S P Co r 2544 24th av
Anderson John E mngr r 345 41st
Anderson John E tmstr Zenith Mill & Lumbr Co r 1434 25th av
Anderson John G conf 4610 E 14th r 1406 46th av
Anderson John H contr r 1200 18th
Anderson John H painter r 99 Glen av
Anderson John M salsn r 2936 Tel av
Anderson John O tmstr r 840 58th
Anderson John P car opr S F-O T Rys r 5472 Clarement av
Anderson John R b 1934 Franklin
Anderson John W waiter S P Co r 1270 73d av
Anderson Jos b 1651 E 16th
Anderson Jos carp rms 512 8th
Anderson Jos chauffeur r 272 22d
Anderson Jos elec b 659 66th
Anderson Jos tmstr rms 290 9th
Anderson Jos E bench hd r 554 41st
Anderson Jos S salsn r 1825 Frtvl av
Anderson Jos W tmstr b 7322 Hamilton
Anderson Julia clk b rear 517 62d
Anderson Julia housekpr b 33 Moss av
Anderson Julius dkhd S P Co rms 1890 7th
Anderson Julius N contr bldr 2004 E 19th
Anderson Lars tailor b 983 37th
Anderson Leo driver r 3070 Frtvl av
Anderson Lester B druggist b 686 38th
Anderson Mrs Lillie M cook Y W C A
Anderson Linda (wid John A) r 1264 7th
Anderson Mrs Lois S r 108 Hillside av Pied
Anderson Louis carp b 3646 West
Anderson Louis florist r 925 28th
Anderson Louis Ry postal clk b 621 9th
Anderson Louis tailor r 983 37th
Anderson Ludwig W carp b 821 16th
Anderson Lulu stdt Poly Bus Coll b 1426 41st av
Anderson Mabel E artist H T Epperson & Sons b 1272 Hopkins
Anderson Mabel E bkpr b 974 8th
Anderson Manuel tmstr Nylen & Urey Bros b 940 Union
Anderson Margaret dom b 1223 7th
Anderson Mrs Maria r 2404 Tel av

P.N. Kuss
Wholesaler and Retailer in
Paints
Oils
Glass
Varnishes
Brushes
Dry Colors
Wallpaper
620 14TH ST.
Phone Oakland 4598

WEAR A BENJAMEN G. W. Heintz GOOD CLOTHES WEAR A BENJAMEN
1217-1219 BROADWAY

OTTO BECHTLE Manufacturer of Gas and Electric Fixtures
METAL SPINNING, HAMMERED AND SHEET METAL WORK, ELECTRIC SUPPLIES AND HOUSE WIRING
1828 Lincoln Ave. cor. Schiller St. Alameda, Cal

Established 1876 Alameda County Abstract Co. Incorporated 1901
John McCarthy Sec'y and Manager PHONE Oakland 455
SEARCHERS OF RECORDS
Complete Property and Name Indexes of ALAMEDA COUNTY Office: 426 Thirteenth St., Oakland

Anderson Maria (wid Hakan) b 5501 Dover
Anderson Marie rms 2332 Bway
Anderson Marion b 809 Walker av
Anderson Marion E bkpr b 3007 Brook
Anderson Martin blksmith b 1061 53d
Anderson Martin C cook r 3460 Helen
Anderson Mary b 24 Crocker av
Anderson Mary phone opr b 124 11th
Anderson Mary (wid Thos) r 3615 E 12th
Anderson Mrs Mary b 2251 38th av
Anderson Matthew bridge bldr r 1133 E 17th
Anderson Mattie cook rms 933 Clay
Anderson Maud steno b 788 65th
Anderson Maybelle b 440 Laguna av
Anderson Melvin A real est 40 Bacon Blk b 937 Willow
Anderson Meta (wid Louis) r 495 38th
Anderson Mildred b 1967 Franklin
Anderson Mildred I clk b 2916 Grove
Andersen Mrs Mina E r 1749 81st av
Anderson Mrs Minnie r 1029 Chestnut
Anderson Minnie clk b rear 517 62d
Anderson Nancy (wid Saml) b 3010 Palm
Anderson Neil plasterer r rear 566 38th
Anderson Nellie C (wid Saml E) r 1712 Adeline
Anderson Nels bartndr r 1653 46th av
Anderson Nels carp b 515 55th
Anderson Nels G carp r 514 Myrtle
Anderson Nels P contr r 540 42d
Anderson Nicholas carrier P O (Bkly) r 329 62d
Anderson Nils contr r 2224 22d av
Anderson Nils O carp r 736 46th
Anderson Ole carp r 3256 Farnam
Anderson Olga cashr b 1731 King av
Anderson Olga clk b 5478 Claremont av
Anderson Olof miner r 2016 23d av
Anderson Orville F eng r 3536 Harper
Anderson Oscar mariner rms 51 Franklin
Anderson Oscar H driver J H McMenomy b 5478 Clarement av
Anderson Oscar L carp b 3256 Farnam
Anderson Oscar W news 705 Webster
Anderson Otto painter b 3615 E 12th
Anderson Otto F eng b 3418 Magnolia
Anderson Rev Paul A asst rector St Anthony Church r 1535 16th av
Anderson Paul H mstr mariner r 1219 Jones av
Anderson Mrs Pauline rms 818 Center
Anderson Peter clk S P Co r 1103 Center
Anderson Peter elec b 815 Arlington av
Anderson Peter deckhd S F-O T Rys r 3237 Chestnut
Anderson Peter restaurant r 1837 Goss
Anderson Peter salsn P N Hanrahan & Co r 6203 Fairview way
Anderson Peter b 740 61st
Anderson Peter elec b 667 66th
Anderson Peter mach hd r 1957 69th av
Anderson Peter A (Dale & Anderson) r 3130 High
Anderson Peter A City electrical inspr r 622 47th
Anderson Peter S splicer Pac T & T Co b 3807 West
Anderson Rae clk Kahn Bros b 1532 Webster
Anderson Rasmus eng r 3722 E 12th
Anderson Regina C grocer 4325 Pied av
Anderson Robt carp r 510 Peralta
Anderson Robt clk b 1103 Center
Anderson Robt flagman S F-O T Rys
Anderson Robt C dentist r 50 Rock Ridge blvd south
Anderson Robt J lab b 119 Athol av
Anderson Robt M carp b 811 53d
Anderson Robt M mach r 1532 9th
Anderson Roy W bkpr b 479 38th
Anderson Russell glove ftr M W Hodkins Co b 409 Market
Anderson Ruth steno b 974 8th
Anderson R Napier archt r 1967 Franklin
Anderson Sacra lab r 1009 89th av
Anderson Sara J (wid John) r 119 Athol av
Anderson Sarah (wid Hayword J) b 48 36th
Anderson Selma maid 2968 Tel av
Anderson Sena emp Contra Costa Land Co b 1417 Peralta

ANDERSON SEVERIN

(Anderson's) r 2004 E 19th Phone Merritt 2755

Anderson Signa b 389 Palm
Anderson Sophia (wid Ole) r 1066 3d
Anderson Sophie r 587 33d
Anderson S Bert musician b 3025 Richmond av
Anderson S R molder b 1016 Jackson
Anderson Tarald contr r 5456 College av
Anderson Thos tmstr b 646 Aileen
Anderson Thos Jr (Anderson Bros) r 144[illegible] 10th av
Anderson Thorvald musician b 522 24th
Anderson Thure V b 479 38th
Anderson Tilda (wid Andr M) r 1816 73d av
Anderson Tillie dom 710 8th
Anderson Tillie emp Mills College
Anderson Tine clk P A Hassard b 5478 Claremont av
Anderson Torber (wid Paul) b 2235 E 32d
Anderson Victor tmstr r 1367 15th
Anderson Victor O decorator b 2380 E 21st
Anderson Viggo tailor J Johnson b 3615 E 12th
Anderson Viola R tchr Longfellow School b 686 38th
Anderson Violet A milliner b 630 15th
Anderson Wallace R horseshoer b 1426 41st av
Anderson Walter stdt b 540 42d
Anderson Walter C elec b 974 8th
Anderson Wm carp b 788 65th
Anderson Wm fireman rms 1279 12th
Anderson Wm gardener r 672 11th
Anderson Wm mach b 526 59th
Anderson Wm watchman r 3424 Helen
Anderson Wm pkr Dodge Sweeney & Co r S F
Anderson Wm plumber 1138 23d av
Anderson Wm steel wkr b 1686 Atlantic
Anderson Wm riveter Moore & Scott Iron Works r S F
Anderson Wm A contr 440 Laguna av
Anderson Wm D mach r 921 12th
Anderson Wm E contr 14 Croxton av
Anderson Wm G appr S P Co
Anderson Wm J (Anderson Bros) r 35th av nr Boehmer ranch
Anderson Wm O carp b 714 38th
Anderson Wm P r 614 12th
Anderson Wm R sheet metal wkr r 834 Arlington av
Anderson Wm L r 3911 Vale av
Anderson Wm W contr r 461 Crescent

Edgar H. Barber Co. Commercial Stationers
Loose Leaf and Filing Devices
1431-33-35 BROADWAY Telephone Oakland 3501

BOOKS | 20 per Cent Discount from Publishers' Price except Net Publications | Smith Bros. 472-474 13th St. Bet. Broadway and Washington

ndi Saml porter S C Montague r 920 5th
ndino Victor lab b 248 McAdam

ANDKER DANIEL

(Andker & Modeen) r 670 14th Phone Okld 1777

ANDKER & MODEEN

(D Andker E W Modeen) Emblamers and Funeral Directors 670 14th Phone Okld 1777

ndon Harvey chf eng Merritt Hospital
ndrada Andr eng r 1029 83d av
ndrada Jos blksmith r 2775 E 8th
ndrada Manuel barber 1915 E 14th r 2030 E 20th
ndrada Manuel grocer 1500 5th
ndrada Mary (wid Antone) b 1058E Valdez
ndrade Antonio bartndr rms 404 Willow
ndrade Bernard hlpr Jersey Milk C & B Co b 695 37th
ndrade C emp Judson Mnfg Co
ndrade Eugene lab r 1326 E 15th
ndrade Jos lab r 2015 E 22d
ndrade Jos M blksmith r 2775 E 8th
ndrade Manuel carp r 209 3d
ndrade Manuel lab r 2761 Boehmer
ndrade Manuel S Jr driver r 1556 E 31st
ndre Antone J millhd Cal Stand Planing Mill Co r Bkly
ndre Elizabeth lndywkr Excelsior Lndy Co r Bkly
ndre Jennie lndywkr Excelsior Lndy Co r Bkly
ndre John tallowman Grayson-Owen Co r Bkly
ndre John L draftsman r 5496 Kales av
ndre Jos F tanner T W Corder r Bkly
ndre Jos L tmstr T W Corder r Bkly
ndre Louis tmstr Cal Stand Planing Mill Co r Bkly
ndre Manuel tanner T W Corder r Bkly
ndre Marie (wid Leon) r 928 60th
ndrea Albert scavenger r 1418 13th
ndrea Danl watchman rms 1576 Park av
ndreani John hsman r 365 51st
ndreani Mrs Selma rms 716 6th av
ndreas Louise milliner S N Wood & Co b 2201 Harrison blvd
ndreasen Rev Mathias N pastor Our Saviour's Danish-Norwegian Church r 530 E 12th
ndreatte O wiper S P Co
ndrecovich Vincent lab b 875 Wood
ndreds Otto trav salsn b 658 63d
ndree Grace opr Okld Lamp Wks b 1709 81st av
ndree Herman eng r 1709 81st av
ndree Herman A pipefitter b 1709 81st av
ndreen Carl M repr r 196 Ridgeway av
ndreen Ellen maid F M Smith 24th cor 7th av
ndreggen Theo lndywkr Pioneer Wet Wash Co r Bkly
ndreona Amadeo cook 238 Bway rms 234 same
ndres Dorothea (wid Jos) r 601 Alcatraz av
ndres Fred O ctr Busby Glove Co b 3243 Louise
ndres Louise milliner S N Wood & Co r 2201 Harrison blvd
ndres Louise steno b 1722 27th av
ndres Mrs Mary b 1056 E Valdez E Okld
ndres Stephen R flagman S F-O T Rys r 571 Jones
Andresen see also Anderson and Andrewson
Andresen Andr lab Street Dept r 1712 Bridge av
Andresen Aug blksmith 3315 San Pal av r 1020 28th
Andresen Earnest A bartndr r 653 65th
Andresen Harold S ship carp S P Co r 1003 58th
Andresen Henry E ship carp r 2629 E 9th
Andresen John ship carp b 1023 Wood
Andresen Peter F cellarman r 932 62d
Andresen Wm A emp Oak-Cal Towel Co b 2817 Chestnut
Andretich Peter hlpr r 514 Cedar
Andreucetti Pasquale clk Pellegro Pellegrini r 1463 13th
Andrew David poultry 3353 Arkansas
Andrew Jessie b 2004 E 25th
Andrew John lab r 1029 83d av
Andrew Manuel lab b 2004 E 25th
Andrew Manuel lab S P Co
Andrew Mrs Mary b 1276 64th
Andrew Paul cook r 5719 9th
Andrew Rosa (wid Andr M) r 2004 E 25th
Andrews see also Andrus
Andrews Abram rms 1336 Adeline
Andrews Agnes (wid Lee E) r 854 Isabella
Andrews Alfred mach b 852 58th
Andrews Alice J vocalist b 458 65th
Andrews Mrs Amanda C corsets 594 16th
Andrews Annabel nurse b 403 Edwards
Andrews Annie (wid Geo L) housekpr Tollman cottage Mills College
Andrews Beatrice b 852 19th
Andrews Bird E b 152 Moss av
Andrews Blanche cashr Mesmer-Smith Co r Bkly
Andrews Chas salsn Pierce Hdwe Co r 854 Isabella
Andrews Chas B organ mnfr 458 65th
Andrews Chas H driver b 854 Isabella
Andrews Clara M b 6210 Racine
Andrews Deneta A wiper S P Co
Andrews Edwin agt r 1336 Adeline
Andrews Esther clk b 1812 E 16th
Andrews Ethel clk b 692 32d
Andrews Frank rent dept Salinger's rms 2304 Valley
Andrews Frank J barber 1251 E 12th r 1812 E 16th
Andrews Frank S rec teller Central Natl Bank r Bkly
Andrews Geo B lab r 370 3d
Andrews Geo I mach b 633 63d
Andrews Geo T painter r 689 30th
Andrews Geo W bartndr b 518 17th
Andrews Geo W carp r 9320 Foothill blvd
Andrews Gus restaurant 667 22d rms 664 same
Andrews Guy H elec 9235 E 14th b 2060 96th av
Andrews G E cond S P Co Okld pier
Andrews Hannah (wid Jas H) r 152 Moss av
Andrews Harry broker 1512 Bway r 1526 Franklin
Andrews Harry doortndr Twenty-Third av Theatre b 1812 E 16th
Andrews Harry real est r 1526 Franklin
Andrews Harry B tailor r 434 23d
Andrews Harry E clk b 854 Isabella
Andrews Harry W with Bowman Drug Co r S F
Andrews Mrs Hattie clk S N Wood & Co rms 1817 Brush
Andrews Herbert fire dept r 1901 Franklin

Richmond Properties HOMESITE REALTY COMPANY INCORPORATED Berkeley Properties
Harley G. Parrott, Sales Manager 2011 Shattuck Ave., Berkeley

OAKLAND TRIBUNE EVERY EVENING SUNDAY MORNING BOTH PHONES Reaches 50,000 Homes Every Day 8th & Franklin St.

IT IS JUST AS EASY AND EMINENTLY MORE SATISFACTORY TO
OWN A HOME INSTEAD OF A RENTAL RECEIPT
Artistic Bungalows Thoroughly Down to Date C. L. DECKER CO. INC. 404 12th St., Pantages Theatre Bldg. Phone Oakland 762

Send for Literature
2222 CHAPEL ST.
Berkeley, California
EL REPOSO SANITARIUM
See BERKELEY CLASSIFIED SANITARIUMS

Andrews Jesse A painter b 490 24th
Andrews John r 490 24th
Andrews John trav salsn b 863 57th
Andrews John C harnessmkr r 852 19th
Andrews John E mach Stand Gas Eng Co r 1247 52d
Andrews John J carp r 875 Arlington av
Andrews King barber J B Rittler rms 1325 Washn
Andrews Louis lab r 2031 E 15th
Andrews Lucy C steno b 1247 52d av
Andrews Margaret physical dir Mills College
Andrews Mary r 716 Sycamore
Andrews Mary clk Kahn Bros b 2031 E 15th
Andrews Mary (wid Robt) b 1374 8th
Andrews Mary H (wid Geo) rms 1268 8th
Andrews Mary J (wid Wm S) r 3723 Grove
Andrews Mary N (wid Geo) r 689 30th
Andrews Paul cook r 5719 Beaudry
Andrews Percy elec b 5116 Genoa
Andrews Richd tmstr b 1812 E 16th av
Andrews Robt A fireman r 915 Kirkham
Andrews Robt H photogr 1512 Bway b 686 17th
Andrews Rossa M tchr Bay School b 152 Moss av
Andrews Russell clk b 852 19th
Andrews Sadie b 660 Alcatraz av
Andrews Saml carp b 567 66th
Andrews Simeon T cook r 1525 Brush
Andrews Wm barber 6491 San Pab av r Bkly
Andrews Wm bartndr 932 Bway r 518 17th
Andrews Wm A lawyer 628 First Natl Bank bldg b 1088 18th
Andrews Wm E steno b 1336 Adeline
Andrews Wm R bkpr b 852 19th
Andrewson see also Andresen
Andrewson Mathias O real est r 1256 60th av
Andriano Henry printer b 5236 Claremont av
Andricevic Daniel F waiter rms 1793 Chase
Andrich Antone (Vujkovich & Andrich) r 724 Campbell
Andron Nicholas clk S P Co r 370 Willow
Andrus see also Andrews
Andrus Mrs Ida M r 2421 13th av
Andy Fitz Mining & Milling Co P J Walton sec 1353 Frtvl av
Anfang J J cond S F-O T Rys rms 9531 E 14th
Anfang Wm cond S F-O T Rys b 1341 96th av
Anfindsen Bernhardt mstr mariner r 49 Nace av
Angblon Emma b 67 Santa Clara av
Angdahl Axel eng r 4120E 17th
Angel see also Angelus and Angle
Angel Antone lab b 929 Wood
Angel Geo S clk S X Angel b 1451 Seminary av
Angel John emp Judson Mnfg Co r 929 Wood
Angel Jos T ironwkr Judson Mnfg Co r 1036 Pine
Angel Leo salsn S X Angel b 1451 Seminary av
Angel Manuel emp Judson Mnfg Co b 929 Wood
Angel P Carson trav salsn r 61 Fairmont av
Angel Simon X produce 4532 E 14th and 511 11th r 1451 Seminary av
Angeli Arthur J clk Guiliano Angeli b 654 26th
Angeli Guiliano grocer 2601 and saloon 2605 Grove r 654 26th
Angeli Lucy b 654 26th
Angeli Wm porter L Scatena & Co r 366 45th
Angelin Milton brkmn S P Co rms 1474 7th
Angelinetta Stefano baker r 677 27th
Angell Algernon R teller r 5546 Taft av
Angell Elworth R contr 365 61st
Angell Ernest S r 1804 Tel av
Angell Eugene H carp r 1357 64th av
Angell Wm V boilermkr United Eng Wks (Ala) r 734 Henry
Angelo Emil lab Bkly Rock Co r 9321 E st
Angelo John lab r 692 45th
Angelo Mattie (wid Magee) r 3512 Tel av
Angeloni Jos r 3770 35th av
Angelus Hotel furn rms 1109 Webster
Angelus John J lndywkr Excelsior Lndy Co b 929 Wood
Angelus May lndywkr Excelsior Lndy Co b 929 Wood
Angelvich Michael wiper S P Co
Anger see Agner
Angermann Otto clk Hotel St Paul
Angldile Computing Scale Co C J Burkhardt mngr 628 13th
Angle see also Angel
Angle Thos cook W P Ry Co b 729 Park E Okld
Anglemier Frank L tallyman Pac Lbr Co r 1110 E 20th
Anglemier Fred R mngr r 857 56th
Anglin Lillian M phone opr b 2006 Brush
Angove Stephen clk Conley Van Etten Co r 5820 Grove
Angwin E A emp Pac T & T Co r 2955 Pied av
Angwin Florence N steno b 5431 Holland
Angwin Henry B agt Prudential Ins Co r 5431 Holland
Angwin H Raymond draftsman Co Surveyor b 1915 Market
Angwin Jas A carp r 1915 Market
Angwin Wm S lawyer 927 Bway b 1915 Market
Anink Simon leadwkr S P Co r 1430 11th
Anker G Henry clk r 2011 27th av
Ankerson Geo P gardener r 3314 Elmwood av
Ankrum Chas B carp r 4221 West
Annabell Apartments 586 24th
Annand Chas W patrnmkr J Newman b 1527 Myrtle
Annand Jas A clk 1527 Myrtle
Annand Margaret bkpr r 1527 Myrtle
Annand Sylvia bkpr Hayselden & Farley Co b 1527 Myrtle
Annaratone Jos horse shoer S Parovi rms 131 Bway
Annette Dorothy printer b 1823 Grove
Annis Cornelius solr rms 805 Washn

Dustless Floor Oil
ANTISEPTIC-CLEAN
Whittier Coburn Co., Mfrs.
301 Howard St., San Francisco

Oakland Conservatory of Music
Adolf Gregory, Director
Thirteenth St N W. Cor Madison
THE LARGEST AND MOST THOROUGHLY EQUIPPED SCHOOL OF GENUINE MUSICAL INSTRUCTION ON THE PACIFIC COAST PHONE OAKLAND 4922

nnis Isadora (wid Jerome W) r 1041 Aileen
nnis Olive R stdt Heald's Bus College r Bkly
nnofsky Anna (wid Henry) r 2706 Short
nnston Apartments 2121 Webster
nnunzio R circulation dept Okld Enquirer
nseen Rev Nils P pastor St Paul's Swedish Evangelical Luth Church r 258 Santa Rosa av
nsel see also Ensel
nsel Frank tmstr Hammond Lbr Co r 628 E 7th
nsel Jacob C miner r 4525 Shattuck av
nsel Syvilla A phone opr b 4525 Shattuck av
nsel Vivian F phone opr b 4525 Shattuck av
nselmi Albert W meats 1467 14th r 1421 Peralta
nselmo Angelo lab r 1725 84th av
nselmo Victor lab r 1930 88th av
nsley John clk r 1529 24th av
nslyn Catherin (wid Minard) r 1560 8th
nson see also Hanson
nson Albert painter b 207 Moss av
nson Helen r 207 Moss av
nson Neil rms 676 7th
nstett Edw J photo engr b 1926 Market
nstey Tracy J carp r 632 63d
ntenen Jean cook r 234 7th
nthiloni Dominick lab r 307 Castro
nthony Ada D b 1610 8th
nthony Alice with Bowman Drug Co r 1319 Adeline
nthony Chas S hlpr S P Co
nthony Clara C S Practitioner 7 Bacon bldg b 465 Moss av
nthony Earl E brkmn S P Co r 98 6th
nthony Edith tchr John C Fremont High School b 3905 Nevil
nthony G E r Madison Park Apts
nthony Ira R clk r 1719 102d av
nthony John r 897 52d
nthony John F piperftr S P Co
nthony Mabel E phys 1610 8th
nthony Malinda C (wid Mark W) r 465 Moss av
nthony Mary W (wid Frank) r 3905 Nevil
nthony Mark W foreman b 465 Moss av

ANTHONY RICHARD M
Real Estate and Insurance Room 74 473 14th Phone Okld 1050 r 964 18th

nthony Thos M agt West Coast Life Ins Co r 3349 Laguna av
nthony Victorine F (wid Albert G) r 1610 8th
nti-Japanese League of Ala County G P Webster sec 1512 Bway
ntill Chas W patent windows b 708 62d

ANTISEPTIC CURTAIN, CLEANING AND DYEING WORKS
E J Portal Propr 6030 Claremont av Phone Pied 4848

ANTISEPTIC LAUNDRY CO
P F Ferguson Pres Geo B Ferguson Sec and Treas 40th nr Broadway Phone Pied 514 (See front cover)

Antley Luke M elec r 3853 Rhoda av
Antoinette Victoria r 411 6th
Antolis Peter cook Andr Pappas rms 7 11th
Anton Fred umbrellas 1617 San Pab av r 138 11th
Anton Marie (wid Aug) r 125 7th
Anton Natalie clk b 125 7th
Anton Peter cook S P Co rms 1682 7th
Antone Mrs Annie Jessie emp John Breuner Co r 619 Jones
Antone Frank cook r 1610 51st av
Antone Frank lab r 132 2d
Antone Frank A sheet metal wks 52 Bway r 4130 E 15th
Antone John lbr hndlr Pac Lbr Co r 749 8th av
Antone Manuel millhd Pac Lbr Co 1115 26th av
Antone Romeo hlpr J T Menser b 413 E 15th
Antone Stephen J elec S P Co r 6191 Jones
Antonelle Edw B stableman W C Jamison r 641 37th av
Antoni Wm gardener 1720 Hopkins
Antonio Mrs Caledonia cook r 521 Cheste
Antonio Manuel iron wkr Judson Mnfg C
Antonisen Harry lab rms 440 2d

ANTONUCCIO JOHN J
Sec Victor Combination Kitchen Boiler Co b 3345 Arkansas

ANTONUCCIO JOSEPH
Pres Victor Combination Kitchen Boiler Co r 3345 Arkansas

Antovich Richd truckman S P Co
Antroccoli Carey clk Peter Antroccoli 1 484 39th
Antroccoli Peter fruits 3815 Tel av r 48 39th
Antunovich Michael rms 1252 7th
Antwiler Annie (wid Chas J) r 129 Adeline
Anwa The furn rms 512½ 13th
Anway Clayton L chauffeur r 909 Arlington av
Anzalone Frank barber 5603 Grove
Apgar Olive (wid Jacob) r rear 1083 43
Aplin Walter J vulcanizer Peart & Elkington r S F
Apostle Arthur clk b 619B Jones
Apostle Elizabeth (wid Arthur) r 6191 Jones
Apostle Gertrude phone opr b 558 19th
Apostle Jas clk b 619 B Jones
Apostolic Faith Mission Rev E J Trotter supt 518 7th
Apostolic Faith Rescue Mission 457 8th
Apostolou Louis clk S Mountanos rms 52 8th
Appacyre Henry b 5947 Fremont
Appel Aug musician r 3870 Grove
Appel Geo J expman r 2836 Union
Appel Regina (wid Kaspar) r 558 39th
Appel Wm packer Bekins Van & Stor Co r S F
Appeldorn Chas A (C A Appeldorn & Co) r 51 8th
Appeldorn Chas A Jr (C A Appeldorn & Co) r 406 Jefferson
Appeldorn C A & Co (C A and C A Jr) saloon 400 Jefferson
Appeldorn Mrs Emma grocer r 2212 E 19th
Appeldorn Harry stdt b 51 8th
Apperson see Epperson

PACIFIC MNF'G CO.
SASH DOORS MILL WORK
Office
486 Tenth St.
Oakland, Cal.
Phone Oak. 7898
Berkeley Office
2143 Center Street
Phone Berk. 1404

FRANK W. ANDERSON
REAL ESTATE LOANS NOTARY PUBLIC
COMMERCIAL BUILDING 460 12TH ST. PHONE OAKLAND 6420
GENERAL INSURANCE
ONLY THE BEST COMPANIES

PIANOS GIRARD'S Furniture
517-519 14th Street, Bet. Clay and Washington
PHONE OAKLAND 4571

Folders
Booklets
Catalogues
Briefs, Etc.
Our Specialty

Harrington-McInnis Co.
Printers and Publishers
263-265 Twelfth Street, Oakland, Cal.
Phones { Oakland 89 Home A 1359

Commercial
Printing
In All Its
Branches

Appiarius H Wm r 629 Poirier
Apple see also Epple
Apple H foreman Gilbert Mattress Co r S F
Applebaum Wm W (Douglas & Applebaum) r Ala
Appleby Edmund O lab b 530 Watts
Appleby Jessie (wid Edwin) b 3438 Tel av
Appleby Orville tmstr r 530 Watts
Appleby Raymond b 530 Watts
Applefield Chas clk Bercovich Smokers Emporium r 137 Grand av
Applefield Evelyn pianist Forster Music Co b 137 Grand av
Applegarth Edw M sec b 1749 Webster
Apples Geo foreman rms 433 Washn
Appleton Chas B emp S F-O T Rys r 5536 Marshall

APPLETON G W
Prescription Druggist Family Drug Needs a Specialty 4158 Piedmont av r 4164 same Phone Pied 673

Appleton Harold messr John Breuner Co b 4164 Pied av
Appleton John gardener r 820 20th
Appleton Sarah A (wid Wm R) r 715 60th
Appley Jessie opr b 1838 7th
Appley Levi clk E C Hahn r 1838 7th
Appling Jackson B fire dept r 422 25th
Appling Naomi R phone opr b 456 25th
Appomattox Hall Assn W R Thomas sec 909 Bway
Apponyi Carl E architect 425 23d
Aprahamian Alex ladies tailor 1400 Market r 923 16th
Aprahamian Isaac clnr 405 14th r 1532 Myrtle
Apted Walter mariner r 2254 E 15th
Aquiar Mary emp Western Paper Box Co b 824 Adeline
Aquiar Nora emp Western Paper Box Co b 824 Adeline
Arambulo Cerito emp Pabst Cafe r 220 Madison
Aranson see Aronson
Araos Edw J lab r 853 40th
Araos Mrs Margaret b 853 40th
Arata see also Aireto
Arata Angelo (Arata Bros) r 4801 Tel av
Arata Angelo boxmkr b 2779 E 9th
Arata Bros (Angelo and Mansueto) saloon 4801 Tel av
Arata Enrico r 2729 E 9th
Arata Frank driver b 1717 9th
Arata Frank lab b 2729 E 9th
Arata John B boxmkr r 5919 Canning
Arata Mansueto (Arata Bros) r 4801 Tel av
Arata Mary fruit pkr b 2729 E 9th
Arata Minnie fruit pkr b 2729 E 9th
Arata Rose ironer Dom Lndy b 4129 Market
Aratania Matthew lab r 311 E 8th
Arbor Villa E 24th cor 7th av
Arbrillo Antone lab r 768 Cedar
Arbuckle Geo W r 4552 St Charles
Arbuckle Mrs Georgia b 3111 E 14th

ARCADE PHARMACY
Frank M Teass Propr 1963 San Pablo av sw cor 20th Phone Oakld 2586

Arcadi C tailor Emil Fritsch r 3737 Myrtle
Arcadi Ernest barber r 659 24th
Arcadi Jos b 659 24th
Arcata House furn rms 51 Franklin
Arch Pharmacal Co (Inc) 1733 17th
Archambault Andr G ins b 5370 Miles av
Archambault Blanche clk b 787 8th
Archambault Chas clk b 787 8th
Archambault Clifford S b 5370 Miles av
Archambault Edw A driver Goldberg Bowen & Co r 787 8th
Archambault Edwin R driver Oakld Parcel Del b 787 8th
Archambault Geo S flagman S F-O T Rys r 5370 Miles av
Archambault Mrs Nancy b 3735 Foothill blvd
Archambault Wm H clk b 787 8th
Archambeault Geo E sec-treas Royal Groc Co r 4154 Pied av
Archbald Frank W eng Hogan Lbr Co b 1052 48th
Archbald Louise (wid John R) r 1052 48th
Archer Austin E carrier P O r 2445 26th av
Archer Chas E carp r 1467 36th av
Archer Chas H detective 927 Bway
Archer David J eng r 1078 55th
Archer Edw H U S Surveyor General (SF) r 674 34th
Archer Rev Francis M pastor Melrose Baptist Church r 4118 Mera
Archer Fred E millhd r 5514 E 16th
Archer H b 1557 Webster
Archer Jas D surveyor r 674 34th
Archer Jas F cond r 5025 Webster
Archer L J mngr Hammer-Bray Co r 472 Jean
Archer Myrtle E clk E Lehnhardt rms 530 13th
Archer Sidney H carp S P Co r 3230 38th av
Archer Stella R clk E Lehnhardt rms 530 13th
Archer W Henry clk r 594 62d
Archibald Allie phone opr b 1036 18th
Archibald Edith M tchr Peralta School b 604 56th
Archibald Geo W jockey b 604 56th
Archibald Harriett (wid David M) r 1036 18th
Archibald Jean stdt b 2017 E 16th
Archibald Jennie C (wid Geo W) r 604 56th
Archibald Robt A Market and Food Inspr and Veterinary 2434 Webster r 59 Montecito av
Archibald Sam'l clk b 2232 E 22d
Arco Apartments 1438 Madison

ARDENYI JOSEPH
Physician (Genito Urinary) 96 Bacon Bldg Hours 12 to 4 p m 5 to 7 p m Sunday 2 to 4 p m and by Appointment Phone Lakeside 334 r 3753 Piedmont av Phone Pied 3896

Arditto Mae C (wid Michael) b 4385 Howe
Ardizzi Ellen A clk Owl Drug Co rms 584 17th
Ardley Harry clk b 587 27th
Ardmore Apartments 680 14th
Ardoin Adolph chef The Forum Cafe r 770 16th
Ardoin Fred salsn b 770 16th
Arecco see also Arrican
Arecco Angelo tile str Oakld Concrete Co r 2818 Linden
Areita Louis lab r 1369 12th
Arelanes Denis cook 518 13th rms 915 Webster

THE MERCHANT'S COLLECTION AGENCY., Inc.
BAD DEBTS
INSURANCE BUILDING
311 CALIFORNIA ST. SAN FRANCISCO
PHONE KEARNY 4021

TRUMAN UNDERTAKING CO.
2935 TELEGRAPH AVENUE
S. W. COR. 30TH ST.
PHONE OAKLAND 3085
OAKLAND, CAL.
1919 MISSION STREET
BET. 15TH AND 16TH
PHONE MARKET 109
SAN FRANCISCO, CAL.

rellano Apolonio b 688 57th
rena see also Reno
rena Danl driver Arena & Rubino b 1173 7th
rena Frank barber 1215 Jefferson r 615 E 12th
rena Jos (Arena & Rubino) r 1173 7th
rena Jos Jr clk J L Arena b 813 Filbert
rena Jos L shoes 908 7th r 813 Filbert
rena Louis L tailor 631 E 12th
rena Phillip mngr Salvatore Arena r 3312 Tel av
rena Salvatore fruits 3312 Tel av and saloon 217 Bway r 699 31st
rena Thos chauffeur r 1457 3d
rena & Rubino (Jos Arena C J Rubino) wine mnfrs 1171 7th and 1455 3d
renberg Lois maid rms 1421 Harrison
rends see also Ahrens
rends Henry V plumber 7012 E 14th r 1038 71st av
rendt see Arndt
rey Benj R emp Taft & Pennoyer Co r 1438 Madison
rey F D car dept S P Co rms 1502 Alice
rey Jas T ydmn S P Co r 678 Aileen
rey Lizzie F (wid Jas A) r 1680 Pac
rey Susan M bkpr b 1680 Pac
rfsten Adolph B carp r 3230 E 12th
rfsten Alex b 231 13th
rfsten Alfred E brkmn b 1666 12th
rfsten Broder r 1911 42d av
rfsten Cornelius L mngr r 2575 Frtvl av
rfsten Ella E b 1666 12th
rfsten John T hlpr S P Co (Ala) b 231 13th
rfsten Knudt E cabt mkr r 1666 12th
rgall Juanita hairdresser Marvin's rms 1415 Grove
rgano Jos shoemkr 1205 82d av
rgenti Arthur blksmith b 359 Filbert
rgenti Helen clk Mosbacher's C & S House r Ala
rgenti Richd mach Gorham Eng Co r Ala
rgenti Theresa (wid Thos) b 1478 67th
rgenti Thos lab r 1478 67th
rgiropulas Anton car dept S P Co b 736 Peralta
rguello Claire I b 4708 Fairfax av
rguello Jolio S (Double A Real Estate Co) r 1633 20th av
rgus The furn rms 1450 Bway
rhart Edna J clk C J Heeseman b 3124 Grove
rhart Emma S (wid Christian) r 3124 Grove
rhart Helen C clk b 3124 Grove
rimoto Marcus clk Owl Drug Co r 579 9th
rinelli Antonio window clnr b 507 Jackson
rinozzo V lab b 248 McAdam
rio Carl bridgebldr r 1224 12th
rio Essie stitcher Cahn Nickelsburg & Co b 1224 12th
rion The furn rms 2413 San Pab av
rkinstall John janitor r 1286 61st
rkinstall Wm clk b 1286 61st
rkison Chas E tailor J H Plummer rms 1020 Clay
rlberg Augusta E nurse b 678 14th
rlberg Fritz A tailor r rear 2421 21st av
rlberg Hjalmer carp r 1317 E 31st
rtedt Gus iron wkr r 1533 25th av
rlett Alex B ball player r 9863 Ast
rlett Elizabeth tchr Intermediate School No 1 r 24 Linda av

LAYMANCE
REAL ESTATE COMPANY, Agents
ROCK RIDGE
PROPERTIES

Arlett Emily private sec b 24 Linda av
Arlett Geo lab r 1816 88th av
Arlett Harry W clk Cal Ink Co b 1701 88th av
Arlett Henry E insptr S F-O T Rys r 1701 88th av
Arlett Lily A b 24 Linda av
Arlett Robt G mngr Cal Ink Co r 379 Orange
Arlett Wm T bkpr Sunset Grocery Co r 24 Linda av
Arlington Hotel furn rms 492 9th
Arlington Hotel (new) furn rms 1316 97th av
Arlot Alex R trav salsn b 6015 Hillegass av
Arlot John Y contr 6015 Hillegass av
Armacost E Watson furn r 366 61st
Armandes Fred r 5471 Vicente
Armandes Jesse b 5471 Vicente
Armanino Antonio tmstr Cal Fruit Co b 5853 Fremont
Armanino Frank (F Armanino & Co) r 5104 Tel av
Armanino F & Co (Frank and Peter Armanino) saloon 5100 Tel av
Armanino Giovanni saloon 4701 Shattuck av
Armanino Giovanni B (De Lucis Prescription Pharmacy) r 568 47th
Armanino John lab r 5160 Miles av
Armanino Jos janitor Bank of Com
Armanino Minnie (wid John) clk Lainas Bros r 4703 Shattuck av
Armanino Peter (F Armanino & Co) r 5104 Tel av
Armant Miss E L tailor H C Capwell Co b 1021 22d
Armant Isadora L clk b 1021 22d
Ammas Frank J baggageman S P Co r 1623 Campbell
Armas Ruel R mngr Cal Pleating Co r 2040 Bway
Armasino Ceverino tmstr r 3879 Webster
Armbruster Raphael car opr S F-O T Rys r 824 22d
Armelli Mansor dry goods 1179 7th r 1175 same
Arment Bertrand E candy mkr r 830 47th
Armentant Gertrude b 1949 Franklin
Armer Victor E emp S P Co r 1221 Chestnut
Armes see also Arms
Armes Chas waiter 411 12th rms 535 Hobart
Armes Chas W mnfrs agt r 1231 5th av
Armes Clayton M eng Street Dept r 646 Fairview
Armes Harry P bkpr Ransome-Crummey Co b 646 Fairview
Armes Mae clk H C Capwell Co b 1319 Campbell
Armitage Bertha clk b 1519 27th av

REALTY
LOANS
Investments
BARNES-INGLE COMPANY
408 TWELFTH STREET
PHONE LAKESIDE 208
TIMBER
RANCHES

UNITED TRANSFER CO.
Phone Oakland 248 ONLY COMPANY CHECKING BAGGAGE AT YOUR HOME Phone Oakland 248
Furniture Moved—Concrete Warehouse MAIN OFFICE AND WAREHOUSE 538 17th Street

REAL ESTATE and INSURANCE | Home Investment Co. | HOMES a Specialty
1946 FRUITVALE AVENUE
PHONE MERRITT 440 FRUITVALE, CAL.

WEST COAST DETECTIVE AGENCY
LICENSED AND BONDED
OPEN DAY AND NIGHT
206 PACIFIC BUILDING
MARKET and FOURTH STREETS
SAN FRANCISCO, CAL.
Conducts All Civil and Criminal Cases
Secretly All Over the World
THOS. C. GRAY, General Manager
Phones: Bus. Sutter 1360 Res. West 3993

Armitage Goldie B emp Okld Tribune b 1519 27th av
Armitage Isabel b 517 35th
Armitage Robt carp r 1519 27th av
Armory Hall Battery B Field Artillery N G C 1562 Franklin
Armour Adele clk b 729 Jackson
Armour Edna clk b 729 Jackson
Armour Geo J lab r 3251 Peralta
Armour Geo W hlpr Hotel St Mark r 729 Jackson
Armour Jos (Richards & Armour) r 430 3d
Armour & Co M H Collor mngr whol meats 364 11th
Arms see Armes
Armstead Jas waiter b 1192 7th
Armstead May rms 1505 Madison
Armstrong Ada (wid Geo A) b 838 33d
Armstrong Albert F trav salsn M M Hoffman r 3133 Elm
Armstrong Alice E librarian North Okld Branch Okld Free Library r 838 33d
Armstrong Alice L stdt b 1806 10th av
Armstrong Alice M tchr b 927 E 12th
Armstrong Alma L (wid Percy L) r 915 Lake Shore av
Armstrong Ambrose J r 3446 Tel av
Armstrong Andrea A supt r 569 22d
Armstrong Andr A switchman W P Ry r 116 Adeline
Armstrong Anita M milliner b 569 22d
Armstrong Arthur G clk Western Heavy Hdwe & Iron Co r 448 48th
Armstrong Belle (wid John H) r 2723 Myrtle
Armstrong B Franklin mngr r 446 65th
Armstrong Caleb R mstr mariner r 1849 6th av
Armstrong Chas contr r 958 28th
Armstrong Chas A real est r 916 16th
Armstrong Chas E clk b 916 16th
Armstrong Chas F cooper r 937 Willow
Armstrong David tmstr b 4801 Bway
Armstrong David W gardener r 4635 Fairview av
Armstrong Edgar M clk rms 2413 San Pab av
Armstrong Edith E (wid Jesse) r 1216 53d
Armstrong Edna F bkpr b 950 46th
Armstrong Edw painter b 521 19th
Armstrong Edwin cond b 773 58th
Armstrong Emma (wid Thos) r 1755 85th av
Armstrong Ernest R tmstr r 3274 Hannah
Armstrong Eugene tmstr b 1709 Peralta
Armstrong Evelina C (wid Albert) milliner r 569 22d
Armstrong Francis C elec eng r 950 46th
Armstrong Frang clk rms 917 12th
Armctrong Frank eng r 5724 Park
Armstrong Frank shoe mkr Cahn Nickelsburg & Co b 916 16th
Armstrong Frank spl officer W P Ry r 663 11th
Armstrong Frank A supt W W Tucker Co r 446 55th
Armstrong Mrs Freda M b 2714 Grove
Armstrong Geo carp b 916 16th
Armstrong Geo pres r 112 Bonita av
Armstrong Gertrude M b 621 Sycamore
Armstrong Harry trav salsn r 704 Calmar av
Armstrong Harry A civ eng b 2228 7th av
Armstrong Harry C mstr mariner r 927 E 24th
Armstrong Harry R r 927 E 24th
Armstrong Hiram T carp r 621 Sycamore
Armstrong Mrs Ida E copyist Co Recorder r 1216 53d
Armstrong Jas civ eng r 829 E 19th
Armstrong John H bartndr H Klee r 1047 60th
Armstrong John W carp r 909 Union
Armstrong John Y marine eng b 5840 Ocean View dr
Armstrong J A lithogr rms 823 Franklin
Armstrong Madeline phone opr b 4635 Fairview av
Armstrong Martin lab r 3429 Hannah
Armstrong Mary J (wid Jas F) rms 1227 Poplar
Armstrong Mrs M r 800 14th
Armstrong Orville J gateman S P Co r 2151 51st av
Armstrong Oscar T hlpr West Elec Co b 3274 Hannah
Armstrong Richd B broker r 2041 Rutherford
Armstrong Robt J r 718 26th
Armstrong Ruth A b 562 22d
Armstrong Saml V mnfrs agt r 750 Okld av
Armstrong Thos H solr r 2428 E 21st
Armstrong Thos L mach r 1815 89th av
Armstrong Walter tmstr b 3274 Hannah
Armstrong Wm driver Waterhouse & Lester r 1709 Peralta
Armstrong Wm elev const rms 1724 San Pab av
Armstrong Wm sheet metalwkr Okld Furnace Co r 1605 Chestnut
Armstrong Wm C cond r 773 58th
Armstrong Wm H dentist r w s Mandana blvd 1 n of Calmar av
Armstrong Wm H pass director S P Co r 6510 Wheeler
Armstrong Wm R lab r 4111 Lusk
Armtrout Harry G barber John Tisch r 582 Jones
Arnaes John lab r 1717 Atlantic
Arnando A b 248 McAdam
Arnasen Isaac mstr mariner b 1414 20th av
Arnberg Adolf A cook r 3447 Chestnut
Arnberg Fred salsn Owl Drug Co rms 3247 Logan
Arndt Edw O grocer 2045 E 16th
Arndt Emil r 320 5th
Arndt Otto mach Atlas Gas Eng Co r Ala
Arndt Paul E supt Okld Elec Co r 780 20th
Arnell Olga b 31 Monte av
Arnellas A emp Pac Coast Rattan Co r 1847 5th
Arnender Marie (wid Hans) b 3442 Haley
Arner Elsie clk A Schlueter & Co b 677 32d
Arner E Rae teller Harbor Bank r 677 32d
Arneral Mrs M Elizabeth Apts 1006 Jefferson
Arnerson John lab Western Meat Co r 806 52d av
Arnest see also Ernest and Ernst
Arnest Bell S steno Geo H Lee & Son b 1231 E 19th
Arnest Mrs Carrie F Apts 596 19th
Arnest Edwin L real est 1613 Tel av r 596 19th
Arnest Elsie E bkpr Dodge Sweeney & Co b 596 19th
Arnest Henry C police r 1231 E 19th

For Halftone Engravings and Cuts from Line Drawings
SEE THE
Standard Photo Engraving Co. 263 TWELFTH ST. OAKLAND

PHOENIX FLOUR THE WHITEST THE BEST ASK YOUR GROCER

rnest Leslie B trav salsn r 1231 E 19th
rnet Ruth F stdt b 725 54th
rnett John O shingler r 2325 Filbert
rnette J A cond S F-O T Rys b 2327 Linden
rneudo Antonio lab Blake & Bilger b 248 McAdam
rnold Adam saloon 1452 65th r 5857 Marshall
rnold Alma P mngr b 404 Okld av
rnold Baxter carrier P O r 832 33d
rnold Chas S phys 1206 Bway r 909 Castro
rnold Cyrus A surveyor b 404 Okld av
rnold Mrs Elizabeth r 776 6th
rnold Emma stdt Heald's Bus College b 934 24th
rnold Frank W grocer 5501 Foothill blvd r 5601 same
rnold Geo W eng r 46 Glen av
rnold G lndywkr Excelsior Lndy Co b 867 30th
rnold Harriet M b 404 Okld av
rnold Harrison G bkpr Phoenix Milling Co b 1965 Franklin
rnold Henry A reporter S F Chronicle b 404 Okld av
rnold Jos ironwkr rms 1025 Market
rnold Martin meat ctr r 924 24th
rnold Mary (wid Thos J) b 909 Castro
rnold Olive M (wid Wm B) rms 642 17th
rnold Ora A nurse b 404 Okld av
rnold Oscar D gateman S P Co r 404 Okld av
rnold Pauline dom 386 34th
rnold Peter L lather r 5240 Boyd av
rnold Stella (wid Geo) b 3030 Bona
rnold Teresa D (wid Pierce J) r 2324 13th av
rnold Virginia b 2324 13th av
rnold Welcome F elev constr r 1350 53d av
rnold Wm A florist r 2114 88th av
rnold Wm S baker Benhart Egenberger r 1827 Brush
rnold W A foreman Domoto Bros b 7921 Krause av
rnott Oro stdt b 303 Hudson
rnott Thos b 862 53d
rns Max A (M A Arns & Co) r 1315 Castro
rns M A & Co (M A Arns J J Curry) real est 4th av se cor Emerson

ARNS RICHARD A

(Spain & Arns) Insurance and Real Estate r 1315 Castro Phone Okld 8741

rnsley Frank lab b 1517 E 34th
rnsteln Simon & Co Louis Newbell mngr woolens 414 13th
rntsen Alfred deck hd S P Co r 3034 Ford
ro Oscar tailor b 256 E 18th
roas Edw clk b 853 40th
roas Mrs Margaret clk b 853 40th
Aronberg see Ehrenberg
Aroney Bros (Peter and Leon) restaurant 805 Bway
Aroney Jas waiter 805 Bway rms 489 9th
Aroney Leon (Aroney Bros) r 525 8th
Aroney Peter (Aroney Bros) rms 457 9th
Aronis Geo waiter 805 Bway rms 457 9th
Aronis Peter cook 805 Bway rms 457 9th
Aronson A emp Pac Coast Rattan Co r 972 Franklin
Aronson David A mngr b 412 61st
Aronson David L mngr Cahn Nickelsburg & Co and sec Okld Rotary Club r 85 Garland av
Aronson Max tailor Jos Mendelson r 748 6th
Aronson Morris shoes 1026 Washn r 522 28th
Aronson Moses G cabtmkr r 412 61st
Aronson Moses G Jr salsn b 412 61st
Arousa Antone tmstr rms 103 Bway
Arps Bertha furn rms 2129 Linden
Arps Merwin W elec b 2135 Linden
Arps Wm H baggageman r 2135 Linden
Arras Geo carp b 1524 35th av
Arre Jos lab r 372 45th
Arricau see also Arecco
Arricau Jos lndywkr S Lavielle b 1339 E 12th
Arrick John bartndr 497 9th
Arrieu John lndy wkr Okld Steam Lndy r 2719 West
Arrieu Marie lndy wkr A Sayous r 2719 West
Arrighi Frank gardener r 1371 15th
Arrillaga Santiago prof r 5854 Birch ct
Arritt John H jeweler r 1152 Elmhurst av
Arro John C lab b 201 2d
Arrouge Catherine (wid Eugene) r 585 Sycamore
Arrouge John P presser b 585 Sycamore
Arrow Antone plumber r 695 Apgar
Arrowsmith Albert acct r 5552 Taft av

ARROWSMITH PHOTO STUDIO

Photographers 562 15th Phone Okld 3203

Arrowsmith Wm H mngr Arrowsmith Photo Studio r 6229 Shattuck av
Arscott Consy Maie stdt b 3515 E 12th
Arson Manuel emp Judson Mnfg Co r 3423 Louise
Artaxet John P tmstr Bayle-Lacoste Co r 1585 63d
Arterburn Mrs Alice boarding 1554 7th
Arteseros Jens barber 4069 Tel av r 4208 same
Arth Fred V tmstr Western Heavy Hdwe & Iron Co r 853 32d
Arth Geo V blksmith 1954 Tel av r 691 25th
Arth Geo W blksmith G V Arth r 306 Bay pl
Arth Henry A hlpr G V Arth b 691 25th
Arth Isidor harness 385 10th r 2434 San Pab av
Arthur Alex F stdt b 50 Vernon
Arthur Alta E clk J A Baker b 835 15th
Arthur Chas E plumber b 50 Vernon
Arthur Ernest S civ eng r 486 41st
Arthur Fannie M (wid Wm A) r 569 Merrimac
Arthur Fannie M steno b 569 Merrimac
Arthur Frank barber rms 810 27th
Arthur Frank C sign writer r 2507 21st av
Arthur Geo F colr 236 Blake bldg r 619C Jones
Arthur Giles rms 2258 San Pab av
Arthur Herbert b 365 62d
Arthur Jas B clk b 50 Vernon
Arthur Mary A osteo 569 Merrimac
Arthur Otto r 2919 Filbert
Arthur Roy M draftsman b 5905 Keith av
Arthur Thos r 1706 10th
Arthur Wesley barber rms 810 27th
Arthur Wm janitor r 3227 Hollis
Arthur Wm R eng r 5905 Keith av
Arthur Wm S brkmn S P Co r 1706 10th

LEWIS & MITCHELL, INC.
REAL ESTATE AND INSURANCE
PHONE OAKLAND 6622
1520 BROADWAY

Bay Cities Tire Co. 2213-2215 Broadway OAKLAND, CAL. TELEPHONE LAKESIDE 408
Adjustments on United States Tires Vulcanizing and Repairing
Distributors United States Tires

Phone PIEDMONT 2554:
CENTRAL
RICHARD J. MONTGOMERY
OAKLAND REAL ESTATE
Notary Public and Insurance
4003 TELEGRAPH AVENUE, Cor. 40th St., OAKLAND

THIS IS THE
VICTOR
BOILER
WATER
HEATER
(GUARANTEED)

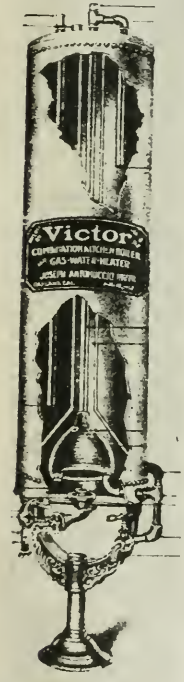

AWARDED GOLD MEDAL CAL. STATE FAIR, 1912

SOLD BY YOUR PLUMBER AND THE MNFRS.

OAKLAND, CAL.

Arthur Wm T C elec S P Co r 1741 12th
Artolith Mnfg Co J Vandevort mngr tiling 1540 Bway
Aruda Antone lab r 2755 Boehmer
Aruda Frank carp r 2268 E 15th
Arundal Timothy J stillman Capitol Refg Co r 2903 San Pab av
Asahi & Co gen mdse 712 Franklin
Asai Masasaburo shoemkr 142 Santa Clara av
Asanovich Saml truckman S P Co
Asaolar Felicita lab r 5913 Canning
Ascallier C storekpr rms 401 7th
Ascher Herman cloaks and suits 566 15th r 825 Grove

ASCHOW JOHN N

Violin Maker and Repairer of Musical Instruments 2311 Grove Phone Okld 4409 r same. (See Classified Violin Makers)

Ash Ferd A tmstr r 524 Henry
Ash Fred F b 524 Henry
Ash Julia (wid Wm) r 1718 38th av
Ash Nellie M clk Louise Stengel b 1718 38th av
Ash Mrs Nettie rms 1915 Chestnut
Ash Norton & Co (Norton Ash Harry Bercovich) cigars 464 12th
Ash Saml rms 22 Emery
Ash Theo eng b 2244 E 14th

ASH WILLIAM

Dept Mngr The Girard Company r Hayward

Ashbrook Delbert L r 1912 Brush
Ashbury Isham R adv man Okld Tribune rms 618 14th
Ashby Shirley J dentist r 367 63d
Ashby Stanley W painter r 1727 12th
Ashcom Thos D colr Okld Enquirer r 4239 Howe
Ashcraft Irving M (King & Ashcraft) r 570 Apgar
Askcroft Alice M b 255 41st
Ashe Irene (wid Geo) r 3147 Filbert
Ashe Libby E b 3147 Filbert
Ashelman Alva D conf 3841 Market and 906 7th r 3841 Market
Ashenfelder Carl millhd Emeryville Plan Mill Co rms 1121 Park av
Asher Caroline (wid John) b 666 37th
Asher Eugene saloon 800 Webster r 189 10th
Asher Harry C clk b 426 3d
Asher Henry tray salsn r 702 Alice
Asher Jetta (wid Saml) b 70 6th
Asher John driver Ralph Asher b 1526 Market
Asher Louis pedlar r 426 3d
Asher Mildred clk Kahn Bros b 702 Alice
Asher Milton G clk b 426 3d
Asher Mollie cashr Regent Theatre b 531 24th
Asher Ralph meats 1524 Market r 1526 same
Asher Walter G fireman S P Co r 882 17th
Ashford Mary J (wid Chas W) b 2340 Mitchell
Ashley Chas H gate tndr S P Co rms Y M C A
Ashley Frank S lab r 166 7th
Ashley Geo H steno b 102 Hamilton pl
Ashley Geo O barber 5722 San Pab av r 1074 60th
Ashley G Fred archt r 263 Mather
Ashley Herbert M clk r 5709 Dover
Ashley Inez E clk b 102 Hamilton pl
Ashley Lillian G (wid Geo W) r 102 Hamilton pl
Ashley Mary C (wid Lucius A) r 2448 Milton
Ashley O D tmstr b 1917 Franklin
Ashley Robin D supt r 687 61st
Ashley Walter O flagman S F-O T Rys r 636 E 18th
Ashlock Geo W elec S P Co r 948 Chestnut
Ashlock Geo W Jr elec b 948 Chestnut
Ashman Mary (wid Wm) b 574 47th
Ashman Wm T clk r 5923 Grove
Ashton see also Aston
Ashton Geo H r 1020 59th
Ashton Jos salsn r 593 42d
Ashton Mrs Rose r 3532 Tel av
Ashton Thos colr r 4239 Howe
Ashworth John gardener b 6542 Tremont
Ask May clk Christ Martens b 5525 College av
Asker Fred fireman r 1518 41st av
Askins John clk Smith Bros r Ala
Aslam Mir lab r 204 Alice
Asly J M porter S P Co rms 1230 8th
Asman Ulrich H emp W F & Co Exp r Bkly
Asmus Carl W cooper r 3928 Rhoda av
Asmus Franciska housekpr b 3928 Rhoda av
Asmussen see also Rasmussen
Asmussen Albert T clk P O r Hayward
Asmussen Mrs Annie steno b 3865 Market
Asmussen Emeline M steno J R Scupham b 1026 Jackson
Asmussen Inge steno Dist Atty r Hayward
Asmussen John eng r 3865 Market
Asmussen Marguerite steno J W Quinn r Hayward
Asmuth Emil cond S F-O T Rys r 1 Lake View ct
Asmuth Mrs V E steno Reed & Meyer r 1 Lakeview ct
Aspen Edw J carp S P Co
Aspern Chas driver United Trans Co r 709 26th
Aspern Ethel clk Hale Bros b 1414 E 15th
Aspern Freda wrapper Hale Bros b 1414 E 15th
Aspern Harry J tmstr r 321 E 10th
Aspern Wm tmstr Frank Mello b 1414 E 15th
Asplund Alfred J lumberman r 867 57th
Asplund Chas R carrier P O r 862 53d
Asquith Geo W r 228 Sunnyside av
Assalena Claude L flwlkr H C Capwell Co r 1543 Harrison
Assalena Parker L lather b s s Fisher's rd 1 e of Lincoln av
Assembly Hall L M Wilson mngr 480 20th
Assessor (County) Chas F Horner Court House
Associated Charities of Oakland Benj H Pendleton pres Mrs Frances B Lemon sec A Jonas treas 512 Bway
Associated Students U of C Boat Club ft of 6th av

OAKLAND TRIBUNE
EVERY EVENING
SUNDAY MORNING
BOTH PHONES
Reaches 50,000 Homes Every Day
8th & Franklin St.

CORRECT.....
STATIONERY

Engraved Cards
Wedding Invitations
Stationery :: Stamping

Smith Bros.
472-474 13th St.
Bet. Broadway & Washington

eredo Allen H elk r 3027 Richmond av
on see also Ashton
on John S contr rms 520 9th
on Sidney E steward r 3415 E 12th
or Mrs Annie L phys r 492 Moss av
or Th furn rms 710 Clay
rue John C millhd S P Co r 1717 Chestnut
imaa Leonard carp r 759 60th
itt Anth W cond r 1237 96th av
hinson Arthur W driver W F Co Exp 882 Mead av

TCHISON, TOPEKA AND SANTA FE RY SYSTEM

J Warner Gen Agt Freight and Pass Dept 1218 Broadway Depot 40th and San Pablo av L W Potter Agt Adams Wharf F H McGinnis Agt Phone Okld 345
ehley Geo W b 5464 College av
en Mrs Dee furn rms 371 12th
en Hilda clk E Lehnhardt b 371 12th
erbury see Atterbury
hearn Florence M bkpr F J Lewis b 1943 41st
hearn Frank H car dept S P Co rms 1026 Linden

THENIAN CLUB

J R Burnham Pres W L Leimert Vice Pres F J Woodward Sec W L Johnson Mngr 14th nw cor Franklin
henian Club Bldg 14th nw cor Franklin
hens Eurydice r 472 21st

THENS HOTEL

John B Jordan Propr 1556 Broadway Phone Okld 1487
hens Manuel emp Pabst Cafe rms 610 Webster
thens M pedlar b 472 21st

THENS REALTY CO

J S Meyers Pres 1641 Broadway Phone Okld 1707
therstone Thos S real est r 3327 Grove
therton Almon D grocer 801 16th
therton Belle T bkpr b 2225 11th av
they Charlotte (wid Alfred) r rear s s 59th 1 w of Brookside av
they Wm E car opr S F-O T Rys r 140 E 14th
thol Circle junc E 18th Athol av and Lake Shore blvd
thol Plaza n of Blvd pl bet Lake Shore blvd and 2d av
tilano Luis b 202 Santa Rosa av
tillo Ivaldi janitor r 1154 73d av
tkins see also Adkins
tkins Anna D (wid Alburtis) b 636 E 14th
tkins Belle (wid Perry) b 644 Jones
tkins Chas F dep Okld City Poundmaster r 1085 28th
tkins Elizabeth sec b 705 Kingston av
tkins Georgina C (wid Henry N) r 705 Kingston av
tkins G Herbert importer b 705 Kingston av
tkins Harry lndywkr b 2614 Grove
tkins J Henry P art dlr r 776 Kingston av
tkins Larry meatctr M S Cohn b 839 28th
Atkins Marion music tchr 705 Kingston av
Atkins Nellie steno Pac Leather Wks b 1415 Grove
Atkins Owen draftsman b 644 Jones
Atkins S P tmstr John Breuner Co r 2419 Chestnut
Atkinson see also Adkison
Atkinson Bion L painter r 607 18th
Atkinson Frank H cook b 609 Market
Atkinson Geo r 757 4th av
Atkinson Geo W (Atkinson & Raymond) r 349 E 8th
Atkinson Gilbert W sec Atkinson Mill & Mnfg Co b 429 Vernon
Atkinson Harold pres Atkinson Mill & Mnfg Co b 429 Vernon
Atkinson Harry L colr r 6420 Regent
Atkinson Henry T with Atkinson Mill & Mnfg Co r 429 Vernon
Atkinson Mill & Mnfg Co (Inc) Harold Atkinson pres G W Atkinson sec planing mill 2d sw cor Webster
Atkinson Orlando F carp b 3906 Midvale av
Atkinson Peter b 754 61st
Atkinson Philip Q spl police r 578 Forest
Atkinson Richd insptr r 5394 Bryant av
Atkinson Robt H stdt b 429 Vernon
Atkinson Spencer plumber b 3906 Midvale av
Atkinson Thos E acct 669 Calmar av
Atkinson Wm J carp r 3906 Midvale av
Atkinson & Raymond (Geo W Atkinson Geo W Raymond) dyers 2151 San Pab av
Atkison Sarah A (wid John) r 3514 San Pab av
Atkison Walter tmstr b 3514 San Pab av
Atland Peter eng r 3312 Viola
Atlantic The furn rms 908 Franklin
Atlas Gas Engine Co L A Moberry mngr and sec ft 22d av
Atly Percy glazier r 251 Athol av
Atly Wm salsn r 251 Athol av
Atsatt Sarah R instr Mills College
Atte Harry porter 1715 San Pab av r 836 22d
Atterbury Cordelia J (wid Alex A) r 1523 36th av
Atterbury La Vina A stdt Mills College
Atterbury Ophelia A tchr Elmhurst School b 1523 36th av
Attwood see also Atwood
Attwood Geo A asst cashr r 5220 Market
Atwater Ann E (wid Wm O) r 420 Fairmount av
Atwater Cortez L emp Pac T & T Co r 1432 70th av
Atwater David C tmstr Scotts Exp Co r 881 Mead av
Atwater Dora B b 420 Fairmount av
Atwater Dwight M agt r 1644 8th
Atwater Mrs Miriam G b 1432 70th av
Atwell Edmund r 3953 Adeline
Atwell Inna (wid Thos) r 1518 E 33d
Atwell May opr Okld Lamp Wks b 1518 E 33d
Atwood see also Attwood
Atwood Mrs Amelia J r 1230 18th
Atwood Clifford F clk b 1823 Goss
Atwood David A carp b 612 44th
Atwood Elizabeth (wid Wm H) clk Smith Bros r 833 33d
Atwood Ernest r 1823 Goss
Atwood Ernest E driver b 1823 Goss
Atwood Geo L driver Grand Union Tea Co r Bkly

KODAKS
PRINTING
AND
DEVELOPING
BOWMAN
DRUG
CO.
OAKLAND

E. J. HENDERSON
REAL ESTATE RICHMOND PROPERTIES
305-311 First National Bank Bldg.
Telephone Oakland 411 OAKLAND, CAL.

Phone Oakland 5398 | FRANK A. PARISH REAL ESTATE Expert on Land Values | EXCHANGE SPECIALIST | 1544 Broadway Oakland

Atwood Lillian b 1230 18th
Atwood Robt B mngr Geo Hofmeister r 4329 West
Atwood Romola L clk H C Capwell Co b 5112 Grove
Atwood Vesta lndy wkr Yosemite Lndy
Atwood Wm H b 824 E 19th
Atwood Wm W r 833 33d
Atwood Wm W engr r 1125 Bella Vista av
Atwood Witherly N patrn mkr b 1125 Bella Vista av
Au Robt painter r 2445 Myrtle
Aubert Edw clk Tum Suden Merc Co
Aubertin Frank solr r 1570 Webster
Aubrey Albert J pres A J Aubrey Mnfg Co r Bkly

AUBREY A J MNFG CO (Inc)
A J Aubrey Pres M M Hedgpeth Sec Mnfrs of Hand Operated Vacuum Cleaners 726 Market Phone Okld 3310

Aubrey Gladstone A mech b 1510 Gilbert
Aubright see also Albright
Aubright Horace H acct S F-O T Rys r 591 34th
Aubry Alfred A mach b 643 58th
Aubry Frank J bkpr r 814 54th
Aubry Homer J emp S P Co b 657 58th
Aubry Jose lab r 1431 16th av
Aubry Jos (Lammelin & Aubry) r 643 58th

AUBRY STEPHEN D
Wholesale and Retail Grocer Fruits and Produce 4759 E 14th Phone Elmhurst 4 r 5130 Congress av

Auchampaugh John r 5546 Kales av
Auchterlonie Wm gardener r 2319 24th av
Auclair Louis furn rms 3910 San Pab av
Audet Arthur driver E F Hughes b 515 Grove
Audet Jos lab r 515 Grove
Audett Mrs Jennie rms 903 Market
Audette Joshua foreman Street Dept r 2563 Harrington av
Audette Margaret clk H C Capwell Co b 2563 Harrington av
Audibert Gust clk r 4147 Diamond
Audiffred Henry A meat ctr W J Lund r 2919 McClure
Audiffred Hyppolite b 507 33d
Auer see also Ouer
Auer Bernard A ins r 887 37th
Auer Fannie dom 478 Orchard
Auer Josephine dom 3021 Summit
Auerbach Bertha (wid Louis) r 825 Chestnut
Auerbach Carl R clk b 389 Bellevue av
Auerbach Chas L clk Kahn Bros b 825 Chestnut
Auerbach Florence b 3824 Ruby
Auerbach Henry L actor b 825 Chestnut
Auerbach Howell B stdt b 389 Bellevue av
Auerbach Irma b 389 Bellevue av
Auerbach Mary L (wid Ralph H) r 389 Bellevue av
Auerbach Melville dep City Eng b 3824 Ruby
Auga Jos tmstr Bayle-Lacoste Co r 5899 Vallejo
Auga Leon emp C L Best Co b 9801 E 14th
Augareils Louise M ironer Labarthe & Lasselle b 723 Apgar
Augareils Victor C driver Labarthe & Lasselle b 723 Apgar
Augenstein Albert C musician r 6115 Colby
Auger Arnold marker rms 867 30th
Auger Eugene lab b 1215 69th av
Auger J H Eugene carp r 1215 69th av
Augermuende Zula (wid Wm C) r 502 Dover
Augur Ernest appr b 1027 35th av
August Antone lab r 3438 Ettie
August John mach r 1618 34th av
August John W fireman S P Co r 1508 52d av
August Jos carp r 1509 52d av
August Jos W fireman S P Co r 1609 50th av
August Mary (wid John) r rear 1618 34th av
August Thos mach Doak Gas Eng Co 1466 36th av
Augusta Antone lab b 2029 E 22d
Augusta Jos lab b 2029 E 22d
Augusta Rosa (wid Frank) r 2029 E 22d
Augustine Jeremiah r 4800 Fleming av
Augustine John F blksmith r 1313 E 17th
Augustine Jos r 624 West
Augustine Thos lab r 3456 Boston av
Augustine Violonta S clk Souza Bros b 1629 47th av
Augustine Walter sign painter 978 7th
Augustiny Peter F fish r 3145 High
Augustus John M conf r 1122 E 18th
Augustus Jos A colr Okld Tribune r 2041 E 14th
Augustus Ray W pressman b 1122 E 18th
Augustus Roy L metal wkr b 1122 E 18th
Auhage Harry M driver Berquest Bros r 1026 24th
Auldridge see Aldridge
Auletti Frank mach Stand Gas Eng Co r 768 Lydia
Ault John F stableman R A Miller
Aune Mrs Carrie presser Geo Hofmeister r 1966 Tel av
Aune Jas bicycles 1921 San Pab av r 1966 Tel av
Aurant A rms 916 7th
Auricchio Antone fruits 682 7th
Aurich Assaie truckman S P Co
Aurora Hotel furn rms 1008 Park av E Okld
Auseon John J real est 1407 Seminary av r 1411 same
Auseon Leroy J real est 1407 59th av r 1900 Birch
Auseon Perry H r 2219 Auseon av
Ausman Wm D clk M A Gunst & Co rms 539 Jones
Ausmus Jacob J real est r 4114 Emerald
Austin Alma stdt b 1615 High
Austin Annie (wid David S) b 311 Lester av
Austin Arthur trav salsn r 2908 Tallant
Austin Betty with Bowman Drug Co b 624 33d
Austin Carl B painter r 2 3d av ct
Austin Chas W clk b 850 53d
Austin Clarence iron wkr rms 539 7th
Austin Clarence R emp Pac T & T Co b 2307 27th av
Austin C Frank drayage r 662 63d
Austin Edmund L r 5020 Dover
Austin Edna (wid Saml) r 322 Market
Austin Elizabeth (wid Anth C) b 3123 13th av
Austin Ernest G clk Cal Wire Cloth Co b 2120 E 17th
Austin Eugene O salsn S F Produce Co r Bkly
Austin Everett E clk r 3905 Mera av
Austin Frank G clk Robt Kuerzel rms 1226 Filbert

FISK TIRES
FIT ALL RIMS
THE FISK RUBBER COMPANY OF N. Y
168 12th St. Oakland
Phone Oakland 2753
Van Ness Ave. AT Pine St. and Austin Ave.
San Francisco
Phones Franklin 4325 4326

WEDDING INVITATIONS
CHARLES P. MacLAFFERTY The Finest to be had in Steel and Copper Plate Wedding Invitations, Calling Cards, Social and Commercial Stationery
Miller & Company 337 13th St. at Standard Prices PRINTING AND ENGRAVING

First National Bank Oakland Get a Safe Deposit Box $4.00 A Year Upwards

stin Frank P wood turner r 624 33d
stin Fred stone cutter rms 620 17th
stin Fred H contr 2328 14th av
stin Fred W chauffeur r 618 17th

USTIN FREIGHT AND TRANSPORTATION CO
G Scott Mngr Draymen and General elivery Goods Delivered in Oakland ast Oakland Alameda and Berkeley 1 4th Phone Okld 934

USTIN GEORGE W
eal Estate Dealer and Broker Loans enting and Insurance 1422-1424 Broadway Phone Okld 995 r 1805 Alice
stin Harry teas 2445 Tel av r 435 Moss v
stin Henry C mining r 3123 13th av
stin Irene clk Mooney & Mooney b 2120 17th
stin Jas P solr r 671 Aileen
stin John L loan dept Geo W Austin 944 34th
stin Lilia A (wid J R) b 618 17th
stin Martha (wid Wm C) b 895 22d
stin Mary H (wid Harry H) r 3027 Vest
stin Raymond appr Stndrd Gas Eng Co b 2120 E 17th
stin Saml P cement finisher r 1201 51st v

USTIN SAMUEL S
Real Estate and Insurance Broker 1246 3d av Phone Merritt 10 Branch 3750 Foothill Blvd Phone Merritt 3484 r 1615 High
stin Thos hlpr Stndrd Gas Eng Co b 2120 E 17th
stin Thos H barber 3423 Tel av r 619 5th
stin Walter H clk rms 1025 Castro
stin Walter P salsn Geo W Austin r 1772 Bway
stin Wm r 944 34th
stin Wm C clk Crandall & Crandall r 3550 E 14th

UTO SALES CO
Frank A Rittigstein Wm H Thomson Alameda Co Agents Velie and Alco Motor Cars and Trucks 2140-2142 Broadway Phone Okld 353

UTOMATIC SEWING MACHINE CO
Wilcox & Gibbs 1706 Telegraph av
valon Hotel 2010 Tel av
van Geo W marine eng r 567 Lake Park av
van John r 5455 College av
van Wm J asst foreman S P Co b 2231 Magnolia
vanzino Antonio florist r 538 Linden
vanzino Bros (Louis & Carl) grocers 4609 Shattuck av
vanzino Carl (Avanzino Bros) r 4609 Shattuck av
vanzino Louis (Avanzino Bros) r 415 48th
vard Fred H salsn Bay Cities Tire Co r S F
Avaregeotis Nicholas emp Paraffine Paint Co b 5853 San Pab av
Avary see also Avery
Avary Hugh dentist r 58 Vernon
Avelar Anth A clk Thos Heasman r 4630 Pied av
Avelar Jos T cement wkr r 1320 53d av
Avelar Manuel r 2033 20th av
Avelar Reno clk Kahn Bros b 1320 53d av
Avelino Arthur waiter S P Co b 1201 26th av
Avella see also Avila
Avella Frank ice cream mkr F E Miller r 9616 E 14th
Avellar Albert steno b 1901 E 21st
Avellar Antone r 2032 19th av
Avellar Antone J lab b 1257 50th av
Avellar Antone J mach S P Co r 1319 Bay av
Avellar Frank r 1725 5th
Avellar Jos tmstr r 1901 E 21st
Avellar Jos C car dept S P Co r 913 Kennedy
Avellar Jos C grocer 1901 E 21st
Avellar Jos L driver r 1130 51st av

AVENUE CAFE AND GRILL
Martin Katich Propr Excellent Facilities for Banquets and Parties 533-535 16th Phone Okld 9093

AVENUE DRUG STORE THE
R J Craker Propr 2579 San Pablo av Phone Okld 3277 Res Phone Okld 6688

Aver Jas H salsn C J Heeseman b 4213 Pied av
Aver John grocer 4213 Pied av
Aver Rodger G clk John Aver b 4213 Pied av
Averell E A agt S P Co
Averell Herbert E mining r 2121 Palmetto
Averell Rebecca C (wid W M) r 1343 E 27th
Averett see also Everett
Averett Alex R porter r 847 35th
Averett Maggie clk b 1627 Market
Averett Mrs May emp Taft & Pennoyer Co
Averill Christina T (wid Wales) r 422 Blair av
Averitt Pauline cashr C J Heeseman b 623 Lincoln av
Avery see also Avary
Avery Albert W clk Saake b 1566 Franklin
Avery Frank H osteo 305 Union Sav Bank bldg r 115 Hamilton pl
Avery Frank M ins r Peralta Apts
Avery Mary E (wid Walter D) r 2614 Grove
Avery Mrs Mary L b 115 Hamilton pl
Avery Pearl L stdt b 1018 54th
Avery The furn rms 524 8th
Avery Walter A waiter Heidelberg Cafe b 2614 Grove
Avery Walton F Iron wks r 4244 Howe
Avery Warren W order clk Goldberg Bowen & Co rms 2614 Grove
Avery Wm C optometrist Chinn-Beretta Optical Co r 174 Glen av
Avey John C mach appr S F-O T Rys r 1308 96th av
Avey Lorne A printer b 1308 96th av
Avey Martha spl tchr pub schools b 2420 9th av

OWN A LITTLE FARM ON EASY TERMS

Only 35 Minutes from Oakland on the Electric Line in Mt. Diablo Country

FREE BOOKLET

SUBURBAN FARMS CO.

1437 BROADWAY OAKLAND

Phone Lakeside 245

Torrance, Marshall & Co. Successors to J. H. Adams & Co
300 SANSOME ST., Cor. California, SAN FRANCISCO.
Government, Municipal, Railroad and Corporation Bonds
Telephone Douglas 2791

If You Want Anything in the Line of ADVERTISING PHONE OAKLAND 3504
United Advertising Co.
C. A. HINES :: R. L. LEROY
We can handle all your ADVERTISING FOR YOU AT 1715 Telegraph Av.

PATENTS
Trade Marks
Copy Rights
Harry C. Schroeder
REGISTERED PATENT ATTORNEY
Suite 416-418 FIRST NATIONAL BANK BUILDING
Tel. Oakland 2751

Aviani Jos mach S P Co r 1036 Willow
Aviani Matij (Aviani & Leov) rms 1721 10th
Aviani & Leov (Mtij Aviani Geo Leov) barbers 1779 7th
Avignone Richd clk r 1121 Chestnut
Avila see also Avella
Avila Anth driver H A Longfellow r 761 4th
Avila Antone F lab r 1074 Kennedy
Avila John S lab r 784 5th
Avila Manuel (Garcia & Avila) r 2833 Filbert
Avila Manuel lab S P Co r 1234 Campbell
Avila Manuel tmstr b 761 4th
Avila Manuel M barber r 2833 Filbert
Avilla Frank M r 2148 E 21st
Avilla Frank S deck hd S P Co r 3225 Helen
Avis Chas R mngr Weinstock Nichols Co r Ala
Avon The furn rms 1615 Bway
Avondale Apartments 534 28th
Axberg Arvid J mach United Iron Wks r 2181 50th av
Axelrod Danl cabt mkr r 3855 West
Axelson Emil lab r 1516 Wood
Axford Jos patrn mkr b 2526 E 14th
Axford Sarah A (wid Jas) r 2526 E 14th
Axley Wm salsn J W Kadell b 5611 Edgerly
Axtell Eugene H bkmn S P Co r 1415 37th av
Axtell Thos with Bowman Drug Co r Hotel Metropole
Axton Fred R real est r 19 Monte av
Axton Wm r 1014 41st
Axx U Grant plasterer r 480 38th
Aydelotte Harold W stdt b 291 Athol av
Aydelotte Minnie W (wid Jas H) r 291 Athol av
Aydelotte Warde W stdt Heald's Bus Coll b 291 Athol av
Ayden Thos Jr eng T W Corder r Bkly
Ayderman Frank R r 5427 Miles av
Ayer see also Ayres
Ayer Albert D trav agt S P Co r 2201 Harrison blvd
Ayer Clarence E watchman Pac Manifolding Bk Co r Bkly
Ayer Edgar M ins r Rust
Ayer Ethel C tchr Emerson School r Peralta Apts
Ayer Mrs attie G tchr pub Schools r Peralta Apts
Ayer John C mstr marine r 1229 53d
Ayer Milo C solr Bernhard & Erickson r 694 Apgar
Ayer Olive D b 953 8th
Ayer Richd B (Bates Borland & Ayer) b 953 8th
Ayer Washington E clk Pac Manifolding Bk Co r Bkly
Ayer Willard M b 814 West
Ayers see also Ayres
Ayers Archie rms 1118 8th
Ayers Chas F r 3316 Bryan
Ayers Chas H searcher records r 752 13th
Ayers David T clk rms 2133 Bway
Ayers Edw A lab Cal Ice Co b 593 Jones
Ayers Elizabeth emp L D Wood b 816 14th
Ayers Ethel r 776 15th
Ayers Florence (wid John) b 2705 Foothill blvd

AYERS FRANK H

Asst Secretary Wickham Havens Ir r 488 Stow av near Newton av Phon Merritt 371

Ayers Frank M lmbrmn r 2124 47th av
Ayers Gretchen B (wid Walter W) r 542 Lawton av
Ayers Jas D carp b 3933 Division
Ayers John janitor State Sav Bank 324 13th
Ayers John E plumber r 471 58th
Ayers Kate (wid Wm) r 2223 Peralta a
Ayers M H clk Sunset Lbr Co b 628 9t
Ayers Mary E (wid Wm) b 368 62d
Ayers Mrs M A r 593 Jones
Ayers Ransome M drug clk Owl Drug Co 1438 Madison
Ayers Sarah J (wid Allen T) b 340 E 16t
Ayers Willard M elec G W Power Co r 81 West
Ayhens Alfred J stevedore b 2435 Palmet to av
Ayhens Alice J clk b 2435 Palmetto av
Ayhens Eugenie C (wid Paul) r 2435 Pal metto av
Ayhens Leona clk Peoples Water Co b 2435 Palmetto av
Ayhens Myrtle G clk b 815 68th av
Ayhens Paul A live stock r 815 68th av
Aylen W Randolph phys room 4 812 Bway r 55½ Shafter av
Aylin see also Allen
Aylin Frank B clk Okld Paper Co b 70 37th
Ayling Albert W draftsman S F-O T Ry rms 352 24th
Aylwin Jessie waiter 518 13th b 926 8th
Aylwin Margaret (wid Gad) r 5680 Oak Grove av
Aylwin Stella C bkpr b 5680 Oak Grove av
Aymar Clarence A colr r 535 56th
Aymar Ira A carp r 3636 Rhoda av
Aymar Verna artist 3636 Rhoda av
Ayres see also Ayer and Ayers
Ayers Annie (wid Irving) r 1405 Oak
Ayres Calver B bkpr M W Hodkins Co r 2227 27th av
Ayres Chas S dentist 577 14th b 1405 Oak
Ayres Conway W photogr 812 Bway r 1058 10th
Ayres Mrs Effie b 816 14th
Ayres Eva steno 2342 Waverly pl
Ayres Frank W chauffeur r 2720 Sunset av
Ayres Fred carp r 2415 Adeline
Ayres Jas H fire dept r 438 Perkins
Ayres Mary J (wid Jas I) tchr Clawson School r 2342 Waverly pl
Ayres Rollin C adv r 292 Jayne av
Ayres Romeyn D b 1405 Oak
Ayres Mrs S r 438 Perkins
Ayton Lyle McK clk r rear 426 Rose
Ayton Thos J lab r 426 Rose
Ayton Thos J Jr meterman Pac Gas & Elec Co b 426 Rose
Azaro Jas lab r 195 3d
Azevedo see also d'Azevedo
Azevedo Antone farmer r 1510 E 32d
Azevedo Antone C r 1480 5th
Azevedo Antone P janitor r 1331 E 17th
Azevedo Delphine emp Contra Costa Lndy Co
Azevedo Fostino rubber wkr Am Rubber Mnfg Co r 1270 78th av

The Multigraphed Letter Company
Work Called For and Delivered
GLADYS H. LENT, PUBLIC STENOGRAPHER
609 Realty Syndicate Bldg.
Phone OAKLAND 3718

TRUMAN UNDERTAKING CO.
2935 TELEGRAPH AVENUE
S W COR 30TH ST
PHONE OAKLAND 5085
OAKLAND, CAL.
1919 MISSION STREET
BET 15TH AND 16TH
PHONE MARKET 109
SAN FRANCISCO CAL.

vedo Joaquin R lab S P Co rms 1797 h
vedo Jos A stdt St Mary's Coll
vedo Julius r 1262 76th av
vedo I J driver Occidental Coml Co b 5 Grove
vedo John L farmer r 9619 E st
vedo John T salsn r 665 42d
vedo Julian poultry 22 New Free kt r 1262 76th av
vedo Leonard painter r 1787 Goss
vedo Manuel barber 520 5th
vedo Manuel grocer 434 Willow r 1720 mpbell
vedo Manuel hod carrier r 3261 Han-h
vedo Marie (wid Antone) r 865 Brock-irst
ion Henry W waiter 1510 Harrison
aro see Azar

B

rtsen Josephine b 492 Chetwood
shahs Anna nurse rms 616 14th
b Benj E cond S P Co rms 1026 5th
b-Carter Co T N Carter pres agrl plts 331 Washn
b Chas E sales mngr Babb-Carter Co 602 42d
b D gateman S P Co
b Geo W bkpr r 3865 Greenwood av
b Margaret H r 1026 Brush
b Mrs W L r 1901 Franklin
b Willie L phone opr b 1901 Frank-n
be Mrs Annie R r 1143 72d av
be Earl H b 1143 72d av
bino Antone tmstr Costa & Terra b 7 Castro
bino Frank bootblk r 527 Castro
bino Jos wirewkr Cal Wire Cloth Co 527 Castro
bino Louis lab b 527 Castro
bitt Cora lndywkr Excelsior Lndy Co 541 21st
bitt Danl H farmer r 1300 Jones av
bitt Geo rms 808 Webster
bitt Herman B car opr r 2108 11th av
bitt Leon C carrier P O r 3146 Elm
bitt Leslie W tmstr Buswell Paint Co 806 Webster
bitt Lucinda (wid Salman M) b 2938 Webster
bitt Lucius L trav salsn b 1300 Jones 7
cock Albert W cook r 5543 E 19th
cock Alfred A b 1105 Grove
cock Allen H elec eng r 146 Lake
cock Mrs Alma clk Kahn Bros b 1105 rove
cock C emp S P Co r 940 75th av
cock D Leroy elec b 3522 Brookdale

BABCOCK GEORGE R
pt City Electrical Dept r 2010 E 28th
cock Hattie M (wid Everett) r 532 h
cock Jessie L mngr Jesslou Apts r 882 th
cock John G baker r 5615 E 20th

LAYMANCE
REAL ESTATE COMPANY, Agents
ROCK RIDGE
PROPERTIES

Babcock Leta M steno b 3522 Brookdale av
Babcock Lafayette M r 560 31st
Babcock Maggie B (wid Geo) b 882 17th
Babcock Nellie G (wid Henry C) b 5150 Maple
Babcock Oliver F painter r 3522 Brookdale av
Babcock Sanford P r 467 Okld av
Babcock Wanda phone opr r Bkly
Babcock Wm J b 467 Okld av
Babcom Chas A mach Doak Gas Eng Co r 1575 Webster
Baborides John car dept S P Co r 616 Bway
Baboyan Geo cabt mkr R J Hunt r Bkly
Babros Paul (Eureka Wire Wks) r Bkly
Babue Edw S r 2586 Grove
Babue John T eng r 4175 Diamond
Baccos John waiter Key Route Inn r 613 Jones
Baccus Benj F clk r 821 28th
Baccus Geo printer r 956 42d

BACCUS WILLIAM J
Commissioner of Streets City Hall Annex r 520 Oakland av

Bace Antone waiter J Medo r 1755 16th
Bach Clifford O porter S P Co b 1027 40th av
Bach Effie clk E C Rogers b 1027 40th av
Bach Ferd r 2043 Franklin
Bach Green T farmer r 1027 40th av
Bachaum Harry L mining r Hotel Crellin
Bachelder Carl A r 786 Calmar av
Bachelder Horace K stdt b 454 62d
Bachelder Horace W solr r 454 62d
Bachelder Lansing D bkpr b 454 62d
Bachelder Reginald salsn r 4028 West
Bachelder Thos F lawyer 812 Bway r Bkly
Bachelli Lander lab r 1469 5th
Bachelor see Batchelor
Bachelors The furn rms 1448 Jackson
Bachels Ida M b 2841 West
Bacher see also Baker and Becker
Bacher Chrillis P J clk P O r 1416 23d av
Bachman see also Beckman
Bachman Chas A florist J F Thorstad b 4418 Howe
Bachman Elizabeth C (wid Nathan L) r 705 Fallon
Bachman Lafayette H bkpr Swift & Co b 705 Fallon
Bachmann Martin amber wkr r 593 39th
Bachmann Walter amber wkr b 592 39th
Bachrach Beatrice steno b 4732 Foothill blvd
Bachrach Henri I trav salsn b 4732 Foothill blvd
Bachrach Marguerite steno b 4732 Foothill blvd

California OPTICAL CO.
1221 Broadway Oakland
MAKERS OF GOOD GLASSES
181 Post Street San Francisco
California OPTICAL CO.

Homes Built on Easy Payments
Equitable Building Syndicate
Fourth Floor Security Bank Building
Phone Oakland 1910 OAKLAND, CAL.
City and Country Real Estate

GRANT D. MILLER 2368-2372 East Fourteenth S
OAKLAND, CAL.
Automobile Service
Lady Attendant
Funeral Director
Phone: MERRITT 5
Res. Phone Merritt 5

LEWIS & MITCHELL, INC.
REAL ESTATE AND INSURANCE
1520 BROADWAY
PHONE OAKLAND 6622

Bachrach Simon loans 927 Bway r 4732 Foothill blvd
Bachrodt Amelia b 3014 E 18th
Bachrodt Elizabeth (wid Hugo) r 3014 E 18th
Bacich Antone car repr S P Co r 811 Willow
Bacigalupi Aug lab r 2718 West
Baciagalupi Chas elec r 1928 E 15th
Baciagalupi Frank A salsn r 1118 Chester
Bacigalupi Frank E painter S P Co r 1729 11th
Bacigalupi Frank W buyer r 1687 14th
Bacigalupi Guadalupe (wid Francisco) b 1226 33d av
Bacigalupi Stephen driver Golden West Bwg Co b 931 5th
Back Gabriel tailor r 448 58th
Back Martin brklyr rms 3825 Allendale av
Backess Sarah E (wid Chas E) b 3416 Davis
Backett Edw W r 5010 Grove
Backlund Mary b 46 Loreta av
Backlund Nels plumber b 9703 Scott
Backman Albert tmstr r 4418 Howe
Backman Chas A clk Thorsted Floral Co r 4418 Howe
Backman Mrs Helen B (Backman & Gallagher) r rear 1922 65th av
Backman & Gallagher (Mrs H B Backman John Gallagher) grocers 1922 65th av
Baco Andrew dyer 1207 23d av

BACON ALBERT W
(A W Bacon & Son) r 1276 73d av

Bacon Alice C stdt b 365 Orange
Bacon Annie G clk b 738 E 16th
Bacon Arthur D blksmith A W Bacon & Son r 1138 69th av

BACON A W & SON
(A W and G D Bacon) Ladder Manufacturers General Blacksmithing Carriage Painting and Trimming 7112 E 14th (See side lines and Classified Tools)

BACON BUILDING
B C Soule Mngr e s Washington bet 11th and 12th

Bacon Eliza (wid Wm) r 2642 E 10th
Bacon Florence A stdt Mills College

BACON GEO D
(A W Bacon & Son) r 1276 73d av

Bacon Geo V hlpr S P Co r 1765 36th av
Bacon Geo W mach b 773 58th

BACON GILMAN W
County Recorder Hall of Records r 566 37th

Bacon Helen T r 365 Orange
Bacon Herbert W coremkr United Iron Wks r 2642 E 10th
Bacon Howard L superviser Playground Comn r 931 Poplar
Bacon John A asst supt Coast Mnfg & Supply Co r Ala
Bacon Jos V foreman Peoples Water Co r 365 Orange
Bacon Julia F (wid Jas) r 738 E 16th
Bacon Mrs Mamie r 485 Stow av
Bacon Mary E (wid David) r 1440 12th av
Bacon Myrtle M b 983 57th
Bacon M Page Jr salsn Motor Equipment Co r 2144 Bway
Bacon Robt M foreman r 983 57th
Bacon Ruby C stdt Mills College
Bacon Silas P carp b 673 57th
Bacon Thos L cabt mkr Peck & H Furn Co
Bacon Thos P auto supplies 172 12th 185 Stow av
Bacon Walter b 983 57th
Bacon Wm F bartndr r 841 22d
Bacon Wm S clk Brittain & Co r Walsworth av
Bacon W Sherman sec Motor Equipment Co (Inc) r 9 Moss av
Baculo Jos (A Forneris & Co) r 626 8
Badakey Mrs Belle real est rms 412 8
Badarello Pasquale shoemkr 3927 Tel r 3874 Shafter av
Baddeley Herbert F agt r 619 18th
Baddeley Mary J (wid Wm B) b 619 18
Bade H b 1720 Hopkins
Bader Emma clk b 3921 Opal
Bader Lena r 3921 Opal
Bader Nathan metalman Isidor Whitehead r 962 5th
Badere John H b 3655 Midvale av
Badger Katherine (wid Chas) rms 15 22d av
Badger Thos N civ eng 17 Bacon bldg Bkly
Badgley Clara D (wid Norman) b 1 15th
Badgley Dorothy M b 303 Lee
Badgley Estelle M b 736 15th
Badgley Raymond R fireman S P Co 737 8th
Badgley Wm O contr r 303 Lee
Badie Jos H lndvwkr Union Fren Lndy r 2237 Myrtle
Badie Marie (wid John) b 674 33d
Badile Jos barber rms 4544 E 14th
Badino Chas (Badino & Izetti) r Ala
Badino Louis (Benedetti & Badino) 1021 Harrison
Badino & Izetti (Chas Badino Dav Izetti) saloon 339 11th
Badoff John lab rms 1727 5th
Badolio G lab b 248 McAdam
Badt J A rms 2333 Bway
Baehr Chas F mach S P Co
Baender see also Bender
Baender Chas mngr r 829 20th
Baender Leona L steno r 1432 48th av
Baendler Chas P r 1745 Seminary av
Baer see also Bahr Bair and Bare
Baer Abraham b 3834 Carrington
Baer Edw mattress mkr John Breuner Co rms 3910 San Pab av
Baer Ernest lab r 4430 Kanning
Baer Fred L phone eng r 1837 7th av
Baer H T salsn rms 710 Clay
Baer Wm uphlstr rms 3910 San Pab a
Baerch Antone car dept S P Co r 13 Goss
Baetens Louise b 961 43d
Baetens Sydney L steno r 961 43d
Bagazzi Danl lab r 422 8th
Baggart Edw P colr Pac Gas & Elec C b 1020 Madison
Bagge John R boatman r 440 62d
Bagge J r 1772 Bway
Bagge Mrs Nanny r 440 62d
Baggero B lab b 248 McAdam
Baggett Ethel b 2330 Mitchell

HOWARD COMPANY CEMENT PLASTER LIME ROCK SAND GRAVEL
FIRST AND MARKET STREETS
PHONES OAKLAND 1648 HOME A 3886

James P. Taylor
433 THIRTEENTH ST
"RICHMOND"
Wholesale Best house coal Retail
TELEPHONE OAKLAND 2428

ggett Ralph elec S P Co r 2330 Mitchell
ggett Winfield S bkpr r 2330 Mitchell
gley John rms 793 12th
gley Percy W boatbldr Glascock se cor Peterson r Ala
glin Harriett R (wid Jas) r 2423 Market
glini Adolph expmn 3553 Douglas
glini Carlo lab r 800 54th av
glini Julius barber Angelo Orsolini r 3553 Douglas
glini Marino mach Fraunedor Ornamental Iron Wks b 3553 Douglas
glini Victor ironwkr r 1324 Peralta
gnall Alice nurse St Anthony's Hospital r 827 Brush
gnera Guiseppi shoemkr 4530 Grove
gues Hilaria lndywkr Union French Lndy b 2821 West
hler Aug tanner r 2158 Rosedale av
hler Godfried A agt S P Co b 2158 Rosedale av
hls Elizabeth (wid John F W) r 914 Linden
hls Herman H bkbndr r 950 Linden
hls Richd W printer r 416 Perkins
horic Michael tailor r 4322 West
horich Thos shoemkr 3822 Grove
hr see also Baer and Bare
hr Helen seams b 1426 9th av
hr John cutter r 1007 54th
hr Margaret (wid Wm) r 1426 9th av
hr Otto blksmith John Kregg 4087½ San Pab av
hr Peter R draftsman Atlas Gas Eng Co r 1426 9th av
hrens Wm H elec Great West Power Co r 3128 Adeline
ilar Clarence W clk Vernon Failing b 574 62d
ilar Wm H gardener r 574 62d
iley see also Bayley
iley Belle D (wid Benton D) b 729 53d
iley Birdie wrapper Taft & Pennoyer Co b 2603 Linden
iley Chas seaman rms 826 Center
iley Chas M salsn r 748 61st
iley Clara E tchr Okld High School b 5788 Shafter av
iley Douglas A clk S P Co b 926 E 18th
iley Edw clk Wm Cluff Co b 907 60th
iley Edw J ironwkr b 4760 Tel av
iley Elizabeth (wid T W) b 286 9th
iley Emily E tailor rms 569 17th
iley Etta b 287 Euclid av
iley Etta E (wid Harry J) r 5788 Shafter av
iley Eusebia (wid C B) r 5435 Miles av
iley Florence M tailor Jacob Schwartz r 869 26th
iley Frances dept mngr Hale Bros r 2010 Brush
iley Frank elec r 3034 Grove
iley Frazier A b 5435 Miles av
iley Fred trav salsn b 822 Alice
iley Fred E clk r 926 E 18th
iley Fred W tmstr Thos Hill rms 1399 5th
iley Geo A carp 3542 Laguna
iley Geo E stage carp Ye Liberty Playhouse r Y M C A
iley Geo A trav salsn r 42 Ricardo av
iley Geo R designer b 3091 23d av
Bailey Harry H glass wkr r 964 7th
Bailey Henrietta (wid Edw J) r 4760 Tel av
Bailey Ireton L elec b 1237 12th av
Bailey Jas gardener b 1946 E 29th
Bailey Jas D dep City Assessor r 391 10th
Bailey Jones A porter S P Co r 1031 Park av
Bailey Jos W goreman S P Co r 907 60th
Bailey Mrs Lillie B nurse b 894 56th
Bailey Martha G (wid Geo R) r 3091 23d av
Bailey Mary J (wid Elisha P) r 1847 E 25th
Bailey Mrs Mary L b 604 34th
Bailey Myrtice (wid Fred) r 1711 37th av
Bailey M W gateman S P Co r Madison Park apts
Bailey Nancy E (wid Wm T) r 2603 Linden
Bailey Reginald E clk b 4760 Tel av
Bailey Robt L lineman Elec Dept S P Co r 1931 88th av
Bailey Stanley E salsn b 926 E 18th
Bailey Thos B boilermkr r 623 23d
Bailey Wm baggageman r 2358 Talcott av
Bailey Wm gate tndr S P Co r 4016 Fullington av
Bailey Wm lab rms 1890 7th
Bailey W J solr rms 2258 San Pab av
Bailhache Nicholas eng People's Water Co r 686 73d av
Bailiff Edw tel opr b 1588 Webster
Baillage Ralph lndywkr Yosemite Lndy
Baillie Mrs Alice tchr b 1944 Franklin
Baillie J Frank cond S P Co r Metropole Hotel
Baily Anna M (wid Wilson S) r 2010 Brush
Baily Chas J b 2010 Brush
Baily Francis M clk b 2010 Brush
Baily Harry A plasterer r 2019 45th av
Baily Mary J (wid Eli I) b 1847 E 25th
Bain see also Bane
Bain Arthur L eng r 3911 Lincoln av
Bain Chas H teas and coffees r 24 Monticello av
Bain David Z blacksmith r 1017 Aileen
Bain Fred B adv agt r 1531 28th av
Bain John carp b 569 59th
Bain John F emp W F & Co Exp r 907 Kennedy
Bain Ralph carp rms 1505 Madison
Bain Robt B salsn r 1523 28th av
Bain Robt S clk b 592 62d
Bain Robt W tmstr Jas Henneberry r 4703 Shattuck av
Bain Ruth F embosser b 1017 Aileen
Bainbridge Thos clk b 768 54th
Baines Ralph carp r 68 Montell
Baines Richd carp r 931 Aileen
Bair see also Baer
Bair Chas r 3931 Opal (information refused)
Bair J Alice (wid Wm R) r 696 10th
Baird see also Beard
Baird Adam millhd r 547 42d
Baird Emma Y (wid Avery J) real est 9324 E 14th
Baird Geo S brklyr r 811 36th
Baird Howard H printer b 973 Apgar
Baird Jackson H chemist r 3705 14th av
Baird Jas M b 973 Apgar
Baird Jean D asst Okld Free Library b 547 42d
Baird Jennie M (wid Jas M) r 973 Apgar
Baird John elec b 924 55th

Office 2143 CENTER STREET Phone Berkeley 1404 BUILDERS' EXCHANGE. 1011 Franklin St. Phon Oakland 790 Residence Phone Berk. 5616
NO JOB TOO SMALL
F. E. NELSON GENERAL CONTRACTOR
NO CONTRACT TOO LARGE
CONCRETE WORK OF EVERY DESCRIPTION

White-Wallace Co., Inc.
1458 WEBSTER STREET
OAKLAND
Phone Oakland 194
Oakland Tent, Awning & Canvas Co

Anderson's EXCLUSIVE CARPET HOUSE CARPETS, LINOLEUMS, RUGS
405 THIRTEENTH STREET
OAKLAND, CAL.

GEORGE
FAKE
Watch Inspector
Santa Fe Railroad
Oakland Traction
and Key Route
Companies

Jeweler
Silverware
Diamonds
Cut Glass

1319
BROADWAY
BETWEEN
13th & 14th Sts.

PHONES
Oakland 3739
A3739

Baird Margaret W librarian Okld Free Library b 547 42d
Baird Mrs Mary r 1756 Franklin
Baird Mary r 1728 12th
Baird Mary L (wid Isaac) b 644 Merrimac
Baird Percival lab b 675 25th
Baird Perry E real est 1715 Tel av r Bkly
Baird Walter E clk Hale Bros r 826 Mead av
Baird Walter M tailor r 2834 Octavia
Bairier Jos A mach r 762 9th
Bait Jos J waiter r 674 33d
Baizen John waiter b 1506 Franklin
Bak Gabriel tailor r 448 58th
Bajor Jos expman 3500 Maple av
Bakar Max (P Bakar & Son) b 671 5th
Bakar Philip (P Bakar & Son) r 671 5th
Bakar P & Son (Philip and Max) meats 715 Franklin
Bakemeyer Harry F mngr r 1772 Bway
Baker Abel W vice pres Okld Pioneer Soda Water Co r 453 Van Buren av
Baker Adelalde M conf 665 29th
Baker Albert F carp r 717 20th

BAKER ALVIN W
Real Estate and Tax Agt S P Co 283 Bacon Bldg rms Hotel Crellin

Baker Andrew W bkpr W T Baker Co b 520 Walsworth av
Baker Anna b 5245 Harrison av
Baker Mrs Anna mngr The Clay rms 1508 Clay
Baker Anna J steno b 633 56th
Baker Annie (wid J L) b 704 Oak
Baker Annie M r 2201 Harrison blvd
Baker Archer clk J F Painter r 5509 Manila av
Baker Arthur B tmstr b 3550 E 14th
Baker Arthur J b 201 Athol av
Baker Arthur M shingler b 3775 Magee av
Baker Arthur T (F J Barteline Co) r 535 Chicago av
Baker Blanche opr Okld Lamp Wks b 1447 69th av
Baker Cecil S draftsman City Eng r 5682 Navy av
Baker Chas waiter r 917 60th
Baker Chas A millhd rms 1355 16th
Baker Chas F cashr r 86 Monte Vista av
Baker Chas W eng r 5524 Lawton av
Baker Chas W insptr b 802 21st
Baker Chas W tally man S P Co r 952 Myrtle
Baker Chauncey chauffeur b 1062 57th
Baker Clarence C cond S F System r 529 Jones
Baker Cyrus M r 1447 69th av
Baker David F fire dept r 322 22d
Baker Edgar R contr bldr 891 37th
Baker Edw D civ eng b 79 Rio Vista av
Baker Elias brklayr r 3308 Chestnut
Baker Ellen (wid Peter) r 2359 Waverly
Baker Ellen J (wid Louis J) clk b 1935 Linden
Baker Elmer F clk Scotts Exp Co r 1720 E 14th
Baker Estella C (wid Jas E) b 37 Linda av
Baker Eugene H eng S P Co r 1943 11th av
Baker Florence clk b 889 56th
Baker Floyd wrapper Washn Market r 581 17th
Baker Floyd P clk Armour & Co rms St George Hotel
Baker Frank rms 2622 E 10th
Baker Frank E acct Stand Gas Eng (r 2925 Glascock
Baker Frank S eng r 1092 48th
Baker Frank W propr City Hall Stables 2224 Grove
Baker Fred emp Contra Costa Lndy (
Baker Fred D clk 719 37th
Baker Gene F stdt b 2327 Webster
Baker Geo E stockman W W Tucker (r Bkly
Baker Geo L clk r 6615 Tremont
Baker Geo P clk b 5102 West
Baker Gilbert Y salsn r 1720 E 15th
Baker Gust A copiest r 1223 11th av
Baker Guy E b 1103 Jackson
Baker Gwyn H clk r 3724 Linden
Baker Hamilton waiter r 1141 7th
Baker Hannah B (wid Chas W) b 5 Merrimac
Baker Harry C agt r 1051 56th
Baker Harry C driver b 3550 E 14th
Baker Harry H r 2519 Van Alstine
Baker Hazel entertainer Heidelberg Ca
Baker Henry M carp S P Co r 1478 12
Baker Henry R waiter Mead's Caterin Co r 305 E 10th
Baker Howard C carp b 891 37th
Baker Hugh pub The Neighbor r 28 28th av
Baker Jas A dry goods 844 14th r 835 san
Baker Jas B cashr r 5912 Ayala av
Baker Jas C real est r 662 Walavista a
Baker Jas W acct Peoples Water Co r Laurel av
Baker Jay E r 17 Linda av
Baker Jerry r 4024 Agua Vista
Baker Jewett A elec r 684 16th
Baker John ironwkr b 835 Arlington a
Baker John driver r 855 Arlington av
Baker John W salsn E J Henderson 201 Athol av

BAKER JOSEPH E
Chief Editorial Writer Oakland Tribu r 2327 Webster

Baker Jos E cond rms 492 9th
Baker Julia r 485 6th
Baker J H emp G H Pippy r 1301 E 12
Baker J Peter kiln burner b 1704 E 19
Baker Leo B stdt St Mary's College
Baker Leroy waiter r 1010 Center
Baker Leverett G barnman City Hall St bles r 2224 Grove
Baker Lloyd doorkpr Marlowe Theatre 581 17th
Baker Mrs Lucie r 5509 Manila
Baker Manufacturing Co gasoline engs 5 Poplar
Baker Mrs Margaret r 4026 West
Baker Martha D tchr Cole School b 3 34th
Baker Maude seams b 1136 10th av
Baker Maude E (wid Alfred) b 1092 48t
Baker Mildred stdt b 529 31st
Baker Millicent H acct Union Sav Ba b 2201 Harrison blvd
Baker Nancy steno b 1506 Webster
Baker Nellie r 1223 11th av
Baker Mrs Nellie b 350 Magnolia
Baker N D asst eng Co Surveyor r 54 Kales av
Baker Orrin B lab b 280 Athol av
Baker Otis rms 404 5th
Baker Patk livery r 4026 West
Baker Paul M stdt b 520 Walsworth av
Baker Ralph W clk r 857 55th
Baker Ray waiter S P Co r 1010½ Ce ter

Eastern Tailoring Co. High-Grade Merchant Tailors
GEO. K. SUZUKI
Phone Oakland 5258 1711 Telegraph Avenue, Oakland, Cal.

COMMERCIAL STATIONERS | PRINTING BOOKBINDING | SMITH BROS. 472-474 Thirteenth St. Bet. Broadway and Washington Sts

aker Raymond M salsn Howard Auto Co r 1556 Bway
aker Robt clk b 601 Alcatraz av
aker Robt A stockkpr r 1921 E 28th
aker Robt S with Bowman Drug Co r 458 25th
aker Roy B teller Okld Bank of Sav r 5601 Shafter av
aker Rush D tkt colr S P Co r 356 E 22d
aker Rush D Jr b 712 E 22d
aker R rms 539 7th
aker Sarah E (wid Sanford) r 1629 88th av
aker Sarah J (wid Orrin V) r 280 Athol av
aker Septina Christian Scientist 1501 Clay
aker Simon shingler r 3775 Magee av
aker Smith driver Cal Sanitary Lndy r 855 Arlington av
aker Sumner W asst mngr Heald's Business College b 453 Van Buren
aker Susan (wid Geo) r 2635 26th av
aker Susanna (wid Henry C) b 665 29th

AKER S PEARL

Steno Laymance Real Estate Co r 280 Athol av
aker Thos A coppersmith W P Ry r 726 36th av
aker Thos B lab r rear 2333 23d av
aker Mrs Tiny r 1666 9th

OAKLAND FURNITURE CO.
Furniture, Gas and Steel Ranges, Rugs, Bedding, Etc.
CASH OR CREDIT
N. E. cor. 12th and Clay

akers Union No 119 763 12th
aker Viola cashr Bway Cafeteria r Peralta Apts
aker Violet janitress b 1756 9th
aker Wesley J painter 891 37th
aker Wilford rms 830 Grove
aker Wm clk r 515 41st
aker Wm emp S P Co rms 1815 5th
aker Wm janitor r 913 Clay
aker Wm C salsn r 961 Aileen
aker Wm E salsn r 5599 Genoa
aker Wm H engr r 1629 88th av
aker Wm T pres and mngr W T Baker Co r 520 Walsworth av
aker W stereo Oakland Tribune r S F
aker W Harry J mngr rms 2508 E 27th
aker W T Co
W T Baker pres and mngr C E Raymon v pres Al Berlin sec W G Hawkins treas painters and decorators 636 13th
akewell Campbell N b 1627 6th av
akewell Edwin T (Bakewell & Ingersoll) r 1627 6th av
akewell Harriett B b 2831 Tel av
akewell Rev John D D r 2831 Tel av
akewell John R archt b 2831 Tel av
akewell Thos V lawyer b 2831 Tel av
akewell Walter B teller b 2831 Tel av
akewell & Ingersoll (E T Bakewell Geo C Ingersoll) grocers 803 E 14th

Bakke Torger lab Mrs S L Requa b Highland av sw cor Hazel lane
Bakken Hans N carp r 6311 Idaho
Bakken Henry N mariner b 6311 Idaho
Bakken Laes lab rms 709 Franklin
Bakman Carl r 5314 Shafter av
Bako John J waiter r 1020 Chester
Bakulich Anthony E r 1212 33d av
Balablro Severino carp r 9501 E st
Balagno Antone lab b 471 51st
Balagno Chas lab r 471 51st
Balagno Chas Jr lab b 471 51st
Balagno Corado lab b 471 51st
Balagno Fred shirt ctr r 1039 45th av
Balagno Jos E bartndr 701 Franklin r 714 6th av
Balagno Peter lab b 471 51st
Balagno Victoria clk b 471 51st
Balanac Jos lab S P Co r 1458 Center
Balangero Antonio b 1032 45th
Balangero Mrs Secundo dressmkr 1032 45th
Balbo Frank C salsn Howard Co r 4111 Agua Vista
Balch Eustis carp r 1744 9th av
Balch Henrietta stdt b 1744 9th av
Balch Thos E clk b 1744 9th av
Balcom Mrs Cora 812 E 21st
Balcom Eunice N (wid Ratio B) b 1341 80th av
Baldaramos Jos agt West Coast Life Ins Co r 1624 E 14th
Baldaramos Serafin painter r 3616 E 16th
Baldi Bautisti lab b 248 McAdam
Baldino Julius carp rms 1469 13th
Baldoli G emp Judson Mnfg Co
Balducci Mary lndywkr Yosemite Lndy
Baldwin Albert clk b 5609 Genoa
Baldwin Alfred W bedman John Breuner Co r e s Hillcrest av 2 n of Buckeye av
Baldwin Alice (wid Wm T) b 5243 Lawton av
Baldwin Annie M (wid Jas H) b 3886 Malbelle av
Baldwin B lab rms 478 7th
Baldwin Chas A painter S P Co r 484 48th
Baldwin Chas W cond S P Co r 2219 E 23d
Baldwin Ebenezer V car opr S F-O T Rys r 1457 35th av
Baldwin Electa L b 5243 Lawton av
Baldwin Eugene salsn Mathes & Sheridan rms St George Hotel
Baldwin Eugene J carp r 3886 Maybelle av
Baldwin Floretta (wid Ransom) r 1839 Tel av
Baldwin Frank truckman S F-O T Rys r 2614 Harold
Baldwin Fred A clk The Curtain Store r 1514 3d av
Baldwin Geo W b 6075 Canning
Baldwin Harriet steno S G Chapman r Niles
Baldwin Jas M b 3886 Maybelle av
Baldwin Jas P r 150 Kempton av
Baldwin Jefferson D plumber rms 812 19th
Baldwin Mrs Josephine c (Baldwin & Hallahan) r 1805 Tel av
Baldwin Leo W piano tuner r 1300 53d av
Baldwin Leslie F inspr Burrough Adding Machine Company rms 371 13th
Baldwin Lulu clk Abrahamson Bros b Roselyn Apts
Baldwin Martin E b 150 Kempton av
Baldwin Margaret F b 150 Kempton av

A. W. BACON & SON MFG. CO.
GENERAL BLACKSMITHS AND HORSESHOERS
WAGON AND CARRIAGE MAKERS
B. & S. ORCHARD LADDERS A SPECIALTY
7112 E. Fourteenth Street
Fitchburg, Oakland, Cal.

OAKLAND EVERY EVENING SUNDAY MORNING TRIBUNE BOTH PHONES Reaches 50,000 Homes Every Day 8th & Franklin St.

Oakland Conservatory of Music
Adolf Gregory, Director
Thirteenth St. N W. Cor. Madison
THE LARGEST AND MOST THOROUGHLY EQUIPPED SCHOOL OF GENUINE MUSICAL INSTRUCTION ON THE PACIFIC COAST PHONE OAKLAND 4922

EL REPOSO SANITARIUM
TREATMENT DEPARTMENT
Most Modern Equipment Recently Installed—Provides the Best in Massage, Electric Light and All Forms of Baths
Invigorating in Health
Restorative in Fatigue
Curative in Disease
Hours Arranged by Appointment
2222 CHAPEL ST.
BERKELEY, CALIFORNIA
TELEPHONE BERKELEY 4371

Baldwin Marshall S bkpr r 5910 Dover
Baldwin M A real est r 644 14th
Baldwin Nathan I hotel r 5578 Lawton av
Baldwin Piano Co J E Fox mngr 622 14th
Baldwin Robt O phys 1225 Bway r 342 Hawthorne av
Baldwin The furn rms 529 8th
Baldwin Thos E lab r 3676 Acacia
Baldwin U G rms 1953 San Pab av
Baldioni & Hallahan (Mrs J Baldwin D J Hallahan) milliners 1517 San Pab av
Balemi John lab Mt View Cemetery
Balentine Robt rms 907 Washn
Bales Carrie W (wid Adam) r 1028 E 28th
Bales David W r 3647 Laurel av
Bales M R hlpr Jersey Milk C & B Co r 695 37th
Bales Wm lab Sterling Show Case Mnfg Co
Baleso Vito lndy wkr Jean Cebollero r 931 28th
Baley John H carp r 2552 34th av
Balitz Paul janitor r 2337 27th av
Balfe Mary L (wid Michael J) b 1763 Webster
Balich John car dept S P Co r 1782 7th
Balke Gust F lngshmn r 810 38th av
Ball Amanda (wid Wm) hairdresser) r 519 Jefferson
Ball Byron bkpr Okld Bank of Sav r 376 Lake Shore blvd
Ball Chas r El Centro Apts
Ball Edw P lineman City Elec Dept r 825 30th
Ball Edwin J stdt b 597 23d
Ball Mrs Ella r 3650 Penniman av
Ball Elmer M clk M R Foley b 2006 Filbert
Ball Frank J r 2006 Filbert
Ball Frank M broker b 662 Walavista av
Ball Fred mngr Franklin Oil Co r S F
Ball Herbert E salsn b 2006 Filbert
Ball Irene C stdt b 597 23d
Ball Jau Don phys 1418 Bway r Thornhill rd
Ball Jo H real est r 5804 Ocean View dr
Ball Jos F ticket clk S P Co r 152 9th
Ball Mrs Liberta R bkpr F R Fageol r 3250 West
Ball Lila stdt Heald's Bus College r Bkly
Ball Lucy E dressmkr r 2350 Tel av
Ball Margaret T clk P O b 2006 Filbert
Ball Marshall A clk b 597 23d
Ball Martha (wid Thaddeus) r 3016 Brookdale av
Ball Mrs Minnie cook Hale Bros r 1314 Peralta

BALL NICHOLAS A

Chief Oakland Fire Department r 597 23d

Ball Park Grove bet Aileen and 58th
Ball Richd M gateman S P Co r 1116 E 11th
Ball Silas S r 2631 E 27th
Ball Walter C salsn b 48 Glen av
Ball Wilfred insptr Street Dept r 552 33d
Ballagh Geo L mach b 856 58th
Ballagh John L mach r 856 58th
Ballance John r 21 Linda av
Ballantyne Adeline A bakery (wid Wm) 708 Jackson
Ballantyne Chas A painter r 3442 Davis
Ballantyne Geo trav salsn b 808 52d
Ballantyne Geo C car opr S F-O T Ry r 776 37th
Ballantyne May b 808 52d
Ballantyne Roy brkmn S P Co b 182 Grove
Ballantyne Wm car opr S F-O T Rys 808 52d
Ballard Adela J milliner 1519 12th av
Ballard Anna b 648 57th
Ballard Archie M colr Pac Gas & Ele Co r 825 52d
Ballard Chas L dep supt Met Life In Co r 1519 12th av
Ballard Duane ins 685 Lerida av
Ballard Edwin L painter b 624 62d
Ballard Ernest clk b 3307 Hopkins
Ballard Everett C car opr S F-O T Ry 9814 B st
Ballard Floyd D carp r 624 62d
Ballard Geo carp r 3307 Hopkins
Ballard Harry S clk r 680 63d
Ballard Mrs Jas G clk Abrahamson Bro b 2015 13th av
Ballard Jas G clk Cunninghams (Inc rms 2015 13th av
Ballard Jas S agt Myers & White b 5 8th
Ballard Jas W (Bush & Ballard) r 111 Magnolia
Ballard Mildred b 6426 Regent
Ballard Norman r 533 Sycamore
Ballard Robt F clk Pac Gas & Elec C b 1119 Magnolia
Ballard Roy W cond S P Co b 55 8th
Ballard R C porter Fabiola Hosp
Ballard Sterling B draftsman b 55 8th
Ballard S E rms 478 7th
Ballard Walter clk b 3307 Hopkins
Ballard Wm expman rms 914 Castro
Ballard Wm porter r 4087½ San Pab av
Ballas G car dept S P Co r 5861 San Pab av
Ballas Nicholas bartndr S P Co r 1460 12th
Ballatt Edw lab r 620 5th
Ballatt Elizabeth (wid Patrick) b 620 5th
Ballauri F hlpr Pac T & T Co r 1050 65th
Ballenger see also Bollinger
Ballentine Jas A lawyer r 241 Hillside av
Ballerias Jennie r 3525 Gray
Ballestrem Albert A fire dept r 1221 33d av
Ballestrem Euphemia clk b 1015 E 24th
Ballestrem Valentine C pressman The International Press r 831 16th
Ballew Richd E disp G W Power Co r 628 21st
Balliet Anna M milliner b 420 61st
Balliet Mary (wid Chris) r 420 61st
Ballingall Alex C clk r 49 Park Way av
Ballinger see also Bollinger
Ballinger Wallace A mnfrs agt r 6429 Colby
Ballister Homer L asst mngr Lyric Theatre rms El Nido Apts
Ballistrassa Antonio lab rms 1395 13th
Ballough Stephen hlpr Pig'n Whistle Co r 1452 65th
Balmain John plasterer r 674 60th
Balmforth Virginia (wid Ralph) r 364 24th
Balny Eugene J bkpr Pac Gas & Elec Co r Ala
Balogh Martin grocer 1701 35th

The National Detective Service Co.
Transacts a General Detective Business for Corporations, Attorneys and Individuals
Offices in all Principal Cities of the United States and Canada
94 BACON BLOCK, OAKLAND, CAL. A. P. ADY, Mgr.
Phones { Day, Oakland 741 / Night, Merritt 1315

E. K. Wood Lumber Co. Wholesale and Retail
Frederick and King Sts
Phones Merritt 112—Home B 1127 EAST Oakland

alogh Michael H shoemkr O Nielsen r 9417 B st
alogh Steven masseur r 1452 65th av
alticho Nico b 1816 West
altimore John H barber 751 Wood r 1126 7th
altrusch Anna L r 2627 Linden
altzell Chas C solr b 1703 Bridge av
alvich Nicholas cook P N Cleck r 1902 Castro
amberg r Justin dry goods 1478 7th and 2300 E 14th r 1420 Jackson
ameau Henry carp b 152 5th
amford see also Bemford
amford Mrs Emma L r 91 Hillside av
amford Fred I associate librarian Okld Free Library r 1428 Castro
amford John bakery 501 Jefferson
amford Mary E r 1235 E 15th
ammann Fred contr r 2000 45th av
ammann Fred R hdwe 4559 E 14th r 4553 same
an Geo car dept S P Co r 1724 5th
anahan Nan clk b 675 11th
anchi Aug lab r 5318 E 10th
anchio Mrs Catharine r 409 Jackson
anchio Felix mach Fraunedr Ornamental Iron Wks r 409 Jackson
anchio Frank fireman S P Co r 1313 E 31st
anchio Geo B stableman b 409 Jackson
ancock T C r 832 14th
ancroft A L r 434 23d
ancroft Chas E vice-pres Breed and Bancroft (Inc) r Bkly
ancroft Evelyn H sdt b 3011 Webster
ancroft Harlow P sec Breed and Bancroft (Inc) r 3011 Webster
and Aug meats 5695 San Pab av r S F
and Edw baker Stephen Band b 1068 Aileen
and Frank A baker Stephen Band b 1068 Aileen
and Fred driver Stephen Band r 6115 San Pab av
and Fred R meatctr A Band r 1065 57th
and Geo baker Stephen Band b 1068 Aileen
and Lulu A clk Stephen Band b 1068 Aileen
and Stephen bakery 5691 San Pab av r 1068 Aileen
and Wm S plumber r 1069 60th
andamar Fred b 1812 6th av
andemar Aug A produce r 933 Arlington av
andempeereboom Gust r 2043 Okld av
andle Fred J b 1305 8th
andle Geo E clk r 589 23d
andle Louis elev opr Pantages Theatre bldg r 1305 8th
andle Mary (wid Fred) r 1305 8th
andmann Mrs Emma b 1720 Hopkins
andwig Jeremiah b 1131 Oak
andy Emma E (wid Aaron) rms 1268 8th
andy Geo L cashr rms 1268 8th
ane see also Baln
ane John bartndr 421 10th
ane John L carp r 5542 Taft av
ane Susan B dressmkr b 2950 Webster
anfield Mrs Bertha b 3537 Gray
anfield Jesse T photogr r 6513 Wheeler
anfield Ruby lndywkr Excelsior Lndy Co b 3537 Gray
Bangham Adalyne O tchr Grant School b 1438 Madison
Bangle Amos L musician r 3716 Tel av
Bangle Edw r 1804 6th av
Bangle Eva A b 1804 6th av
Bangle Henry W mining eng b 1804 6th av
Bangs Edw J clk b 118 9th
Bangs Frank V ins b 118 9th
Bangs Geoffrey Van D asst Okld Free Library r 132 9th
Bangs John H tmstr Standard Oil Co r 3253 E 12th
Bank Annie P clk b 1441 5th
Bank Mrs Carla b 6021 Adeline
Bank John cook r 1441 5th
Bank Marks barber 4558 E 14th

BANK OF COMMERCE THE
E M Gibson Pres Chas W Fore Vice-Pres and Mngr A H Hawley Cashr 1702 San Pablo av Phone Okld 3797

Bank of Fruitvale D L Westover pres R W Westover v-pres 3230 E 14th
Bank of Fruitvale (Melrose Branch) D L Westover pres R W Westover v-pres G L Krattiger mngr 4620 E 14th
Bank of Germany (liquidating) 314 Central Bank bldg
Bank of San Leandro (Elmhurst Branch) C H Hale cashr 9525 E 14th
Bank Pearl superviser Playground Comn r Bkly
Bank Rooming House 9531 E 14th
Banka Peter janitor W P Ry Pass depot r 528 Henry
Bankanras Antone mach hd Okld Box Factory
Banker Harry J pres Result Laundry Assn r Bkly

BANKERS' TRUST COMPANY OF OAKLAND CAL
W W Garthwaite Pres Henry Rogers Vice Pres J Y Eccleston Vice Pres W B Dunning Trust Officer J A Thomson Sec and Treas D A Bulmore Asst Sec and Asst Treas 422 12th Phone Okld 56

Bankhead Bessie (wid W Smith) rms 5632 Tel av
Bankhead David B emp Judson Mnfg Co r 2532 San Pab av
Bankhead Emma clk Dorsch Glove House b 2154 West
Bankhead Hugh secondhd goods 2254 San Pab av

BANKHEAD JOHN W
Artesian Wells Bored All Sizes Office and Res 886 29th Yard 860 same Phone Okld 6444 (See Classified Well Borers)

Bankhead Matthew molder Empire Fndy Co r 886 29th
Bankhead Milton B clk J N Brock r 2532 San Pab av
Bankhead Robt O molder Empire Fndy Co r 886 29th
Banks Alfred W clk b 962 63d
Banks Anna (wid Wellington) r 2130 50th av
Banks Mrs Birdie musician b 729 Willow
Banks Clarence L musician b 729 Willow
Banks Harriet (wid Robt) r 2605 19th av
Banks John cook S P Co r 1441 5th
Banks John L ydmstr A T & S F R R r 4110 San Pab av

NORTH GERMAN LLOYD S. S. CO
Carries Passengers to ALL PARTS OF THE WORLD by its Own Steamers
INDEPENDENT TOURS AROUND THE WORLD
Good for 2 Years—Price $600.00 Up—Firstclass Throughout
250 Powell Street, San Francisco
Near Geary St. and St. Francis Hotel
ROBERT CAPELLE General Pacific Coast Agent

E. N. TAPSCOTT
Successor to HENDERSON and TAPSCOTT
215-216-217-218-219
FIRST NATIONAL BANK BLDG.
REAL ESTATE SUBDIVISIONS

D. B. HUNTER
Pres. and Gen. Mgr.
Main Office and Yard
Shattuck Ave. & Oregon St.
Berkeley, Cal.
Phone Berkeley 5550

HUNTER LUMBER CO.
INCORPORATED NOVEMBER 14, 1902
Private Exchange Connecting Both Yards

VERE W. HUNTER
Secretary
Wharf and Yard
South End of
WEBSTER STREET BRIDGE
Alameda, Calif.

ANDREW WHELTON San Leandro, Cal.
REAL ESTATE
LOANS NEGOTIATED
INSURANCE
Office Phone: San Leandro 33 J
Residence Phone: Farmers 22 F. 14, Hayward

Banks J Albert agt Northern Electric Ry Co r S F
Banks Nora K tchr b 2605 19th av
Banks Susie (wid Frank) r 962 63d
Banks Wm r 1241 81st av
Banks Wm F r 1664 Hopkins
Bankson Lida steno Alfred W Wehe & Co b Y W C A
Bankson Reinhold H carrier P O rms 921 Market
Bannan Wm broker r 1929 Harrison
Bannard Fred clk Gold Medal Waterproofing Co r 2924 Tallant
Banner G J clk Hale Bros r 2350 Webster
Banner Wm rms 834 Kirkham
Bannerman Jos W barber r 63 11th
Banney E L r 817 E 16th
Banning Raymond H carp r 1029 Filbert
Bannister Alfred surv E C Prather r Bkly
Bannister Jas A r 877½ 34th
Bannister John H b 517 63d
Bannister Leo H police r 517 63d
Bannister Louise M (wid Geo W) r 714 25th
Bannister Wm A cond r 258 E 18th
Bannom Chas P dept mngr C L Best Gas Traction Co r 1001 Jones av
Bannon Matthew J r 808 12th
Bannon Wm broker r 1929 Harrison
Bannos Wm barber 419 8th
Banta David D supt Burnham-Standeford Co r 2206A 9th av
Banta Manuel lab r 1163 83d av
Banta Margaret D steno b 2206A 9th av
Banzai Cleaning Co dyers 344 8th
Banzhaf Geo W baker r 213 Hillside av
Baptist D emp Judson Mnfg Co
Baptist Frank lab r 1402 11th
Baptist Mission School (Chinese) 330 5th
Baptista Jose vice pres r 1805 9th av
Baptista Jos A bkpr First Natl Bank r 293 Mather
Baptista Josephine S b 1635 E 22d
Baptista L mach United Eng Wks (Ala) r 2812 E 10th
Baptista Manuel lab b 5898 Beaudry
Baptista Manuel Jr mach r 5898 Beaudry
Baptista Manuel B r 1624 8th
Baptista Marion emp Paraffine Paint Co b 5898 Beaudry
Baptiste Geo wire wkr Cal Wire Cloth Co r 2615 E 11th
Baptiste Jos iron wkr r 2615 E 11th
Baptiste Rev Robt K pastor Portuguese M E Church r 1725 19th av
Baranoff Andr J lab S P Co
Barash C salsn B Gubin b 1064 18th
Barash Hannah (wid Barnett) r 1064 18th
Barash Hattie steno b 1064 18th
Barash Mary steno b 1064 18th
Barash Sholaan salsn b 1064 18th
Barats Jennie L lndy wkr b 1152 Jones av
Barats John L lndy wkr b 1152 Jones av
Barattini Anita K clk b 936 3d
Barattini John lab b 936 3d
Barattini Theresa r 936 3d
Barbagelata Angeline phone opr b 536 43d
Barbagelata Angelo bartndr r 1719 Linden
Barbagelata Mrs A emp Taft & Pennoyer Co r 1321 Peralta
Barbagelata David horseshoer Street Dept b 536 43d
Barbagelata Dominga (wid Frank) propr Belmont Apts r 3833 Tel av
Barbagelata Eugene lab r 673 45th
Barbagelata Frank fruits r 159 Myrtle
Barbagelata Frank mach hd Burnham-Standeford Co r 604 42d
Barbagelata John carp b 536 43d
Barbagelata Louis molder S F-O T Rys b 536 43d
Barbagelata Lue musician b Apt 5 3833 Tel av
Barbagelata Nicholas r 536 43d
Barbano Ethel A clk E Lehnhardt b 3741 West
Barbano Louie barber 941 24th r 1625 Chestnut
Barbano M lab b 248 McAdam
Barbe Marinus salsn E J Henderson r 721 16th
Barbaro Ferd cement wkr r 5142 Maple
Barbe Wm G clk b 6019 Shattuck av
Barbeau Agnes M (wid Henry) r 332 E 16th
Barbeau Ernest tailor r 631 Oak
Barbeau Fred R car opr S F-O T Rys b 332 E 16th
Barbee Harry r 2328 E 23d
Barbejer Luis millhd S P Co r 1669 Atlantic
Barben Rinaldo F driver Okld Parcel Del r 1314 E 15th
Barber Alex plumber b 827 34th av
Barber Alfred solr Polk-Husted Directory Co r 429 51st
Barber Alfred L chainman E C Prather r Ala
Barber Alfred S cashr County Tax Coll
Barber Mrs Alice M r 4528 Fairfax av
Barber Amy wigmkr b 2129 26th av

BARBER ARTHUR A & CO
Arthur A Barber Mngr Funeral Directors and Embalmers 3347 E 14th Phone Merritt 180

Barber Asphalt Paving Co 75 Bacon bldg
Barber Chas clk b 3002 Tallant
Barber Chas H porter r 1144 91st av
Barber Clarence G r 2212 Rosedale av
Barber Dorrance E contr 1316 Linden

BARBER EDGAR H
Pres Edgar H Barber Co r 2928 Hillegass av (Bkly) Phone Bkly 5312

BARBER EDGAR H CO
Edgar H Barber Pres Ben F Edwards V-Pres Commercial Stationers Printers, Loose Leaf and Filing Cabinets 1431-1435 Broadway Phone Okld 3501 (See left bottom lines)

Barber Mrs Edna r 604 36th
Barber Eugene D metal wkr Vernon Art Wks r 1316 Linden
Barber Geo A embalmer b 3347 E 14th
Barber Geo A fireman S P Co r 1208 38th av
Barber Harry phys 1016 Jackson
Barber Jennie (wid Chas L) b 3064 Champion
Barber John lab b 3251 Peralta
Barber Jos lab b 7742 Hillside
Barber Jos lndy wkr r 3430 Hollis
Barber Mabel H tchr Fruitvale School No 2 r Bkly
Barber Martha (wid Alex) b 827 34th av
Barber Mattie (wid Robt) furn rms 1427 Webster
Barber Roy F clk b 1505 57th av
Barber Thos lab r 2212 Rosedale av
Barber Vail E brasswkr b 1316 Linden
Barber Victor M lab r 578 15th

THE MERCHANT'S COLLECTION AGENCY., Inc.
BAD DEBTS
INSURANCE BUILDING
311 CALIFORNIA ST. SAN FRANCISCO
PHONE KEARNY 4021

TRUMAN UNDERTAKING CO.
2935 TELEGRAPH AVENUE
S W COR 30TH ST
PHONE OAKLAND 5085
OAKLAND, CAL.
1919 MISSION STREET
BET 15TH AND 16TH
PHONE MARKET 109
SAN FRANCISCO, CAL.

Barber Wm E hlpr r 2212 Rosedale av
Barber Wm H lab r 1505 57th av
Barber Wm J mngr Geo W Caswell Co r 5629 Ocean View dr
Barbera Angelo lab b 248 McAdam
Barbera Rose (wid Pasquale) r 1179 8th
Barberi Frank lab r 986 3d
Barberis Dominic car clnr S F-O T Rys r Bkly
Barbero Jos lab rms 1375 13th
Barbers' Union No 134 Frank B Perry sec 763 12th
Barbica Kathryn M stdt Poly Bus College b 1114 Chester
Barbich Paul lab r 1118 Chester
Barbier Adeline r 1834 San Pab av
Barbier John millhd S P Co r 1669 Atlantic
Barbieri Frank lab r 445 43d
Barbieri Katherine (wid Baptiste) b 702 62d
Barbieri Renyld tmstr b 1316 E 15th
Barbiero Caesar archt r 3033 Elmwood av
Barbiero Jas lab r 2919 Elmwood av
Barbin Edw H cement wkr b 9819 C st
Barbin Philip H car opr S F-O T Rys r 9819 C st
Barbin Philip L plumber b 9819 C st
Barbola Allen plasterer r 1448 50th av
Barbosa Manuel driver H A Longfellow
Barbour Mary E nurse r 604 58th
Barbour Saml b W A Barbour
Barbour Wm A mngr r King av nw cor Farragut av
Barboza Manuel lab b 1245 80th av
Barboza Pauline (wid John) r 1245 80th av
Barboza Rose A clk b 1245 80th av
Barcellos John R lmbrmn r 1424 44th av
Barcellos Laurino driver r 1428 44th av
Barchner Stanley baker rms 569 17th
Barclay Amy B bkpr b 1532 5th av
Barclay Andr salsn Mark-Lally Co r 1978 Franklin
Barclay David D stereo Okld Tribune r 1000 53d
Barclay Elizabeth F bkpr b 722 21st
Barclay John watchman S P Co r 684 Brockhurst
Barclay John F cashr Stocker & Holland Abs Co r 684 Brockhurst
Barclay Millard F foreman E L Blackman Co r 1532 5th av
Barclay Robt appr S P Co b 684 Brockhurst
Barclay Winona r 722 21st
Barco Harriet (wid John) r 640 12th
Bard Hiram J blksmth r 5718 Doyle av
Bard M C clk b 723 Oak
Bardalls Louis car dept S P Co r 279 4th
Bardell Mrs Catherine E r 5373 James av
Bardell E Bessie clk b 5373 James av
Bardell Jas C printer r 554 Center
Bardell John M pressman b 5373 James av
Bardellini Emil lawyer r 2563 Hearst av Bkly
Bardellini Emile solr Hutchinson Co r 3663 Lagunitas av
Bardellini Mrs May music tchr 457 26th
Bardenhagen Claus b 1442 35th av
Bardens Wm G eng r 5530 Taft av
Bardo Fred A clk b 655 61st
Bardo Levi cond S P Co r 655 61st
Bardoli Eugene driver Walnut Grove Cmy r 884 Aileen
Bardoli Mrs Quinta r 884 Aileen

ROCK RIDGE
PROPERTIES
LAYMANCE
REAL ESTATE COMPANY, Agents

Bare Carrie steno b 663 Apgar
Bareilles Jacques bkpr r 1512 Campbell
Bareilles John butcher b 1306 65th
Barell Sarah J (wid Oscar) b 1451 11th av
Bareny Frank gardener R J Tyson b 9 Sea View av
Barette Patrick waiter Heidelberg Cafe
Barfold Svend eng rms 423 60th
Barg Ernest H car insptr S P Co r 909 35th av
Barga Antone stableman Cal Milk Co b 3225 Louise
Bargagliotti Frank scavenger r 1519 Peralta
Bargas Emanuel blksmith 1638 E 14th r 1625 Marin way
Bargelt Chas S watchmkr R W Edwards r 2010 Tel av
Bargirachi Frank bartndr 1501 7th
Bargmann Cora clk F H Allen & Co b 870 19th
Bargmann Frank H elec b 870 19th
Bargones Jas L dep Co Assessor r Ala
Barham Courtney L cashr First Natl Bank of Emeryville r 971 Apgar
Barico Antone lab r 3129 Linden
Barker Albert C bus mngr Bd of Education r 2010 Tel av
Barker Albert D mngr r 3446 Elm
Barker Albert G clk b 658 Poirier
Barker Arthur B b 3826 Clarke
Barker A Stewart pub steno 308 Security Bank bldg and steno The City and County Title Co r Bkly
Barker Benj baker r 3826 Clarke
Barker Benj cook Athenian Club r 2308 Tel av
Barker Chas R clk r 3421 Chestnut
Barker Claibrone clk r 622 20th
Barker Damon mach r 1089 7th
Barker Doris asst sec Okld Conservatory of Music r Bkly
Barker Elsie M searcher of records Ala County Abstract Co r 2918 Fulton
Barker Fred molder r 5837 Lawton av
Barker Henry propr Key Route Inn
Barker Henry O tmstr b 3421 Chestnut
Barker Herbert H clk Western Casket Co r 155 13th
Barker Jos r 278 24th
Barker Jos D metal wkr W H Graham r 1222 8th av
Barker Jos E eng r 871 55th
Barker Julius carp b 621 60th
Barker J Harry salsn r 3867 Howe
Barker J Harry Jr musician b 3867 Howe
Barker Leonard carp b 581 63d
Barker Louis A sec Okld Beer Bottlers Bd of Trade r 2166 50th av
Barker Lucy (wid Alfred) r 1705 96th av
Barker Mary (wid Squire) r 3248 Hannah
Barker Mrs Mary E b 3421 Chestnut

California Corrugated Culvert Co.
AMERICAN INGOT IRON
PIPE
ROOFING AND SIDING
IRRIGATION SUPPLIES
WIRE FENCING
PHONE BERKELEY 5420

Jackson Furniture Co.
THE DIGNIFIED CREDIT STORE
CLAY STREET, Bet. 13th and 14th, OAKLAND, CAL.
Globe Wernicke SECTIONAL BOOK CASES

PACIFIC FUEL & BUILDING MATERIAL CO.
1427 BROADWAY, OAKLAND
AT THE SIGN OF THE BRASS COAL HOD
COAL, WOOD, BUILDING MATERIAL
PRIVATE EXCHANGE, OAKLAND 770
CONNECTING ALL DEPARTMENTS

Barker Mary S (wid Timothy L) r 1229 Castro
Barker Ralph bkpr b 778 10th
Barker Richd eng r 2540 E 24th
Barker Richd shingler rms 567 10th
Barker Wm C auto livery 733 26th r 739 same
Barker Rev Wm H missionary r 2822 Vallecito pl
Barker W E saloon 4083 San Pab r S F
Barker Zachary T barber John Tisch rms 568 11th
Barker Z A phys 2926 Arlington av
Barkers Harry waiter rms 914 Castro
Barkers Thos cook rms 914 Castro
Barkheimer Harold H painter b 471 21st
Barkheimer Simpson H officeman C A Silliman r 471 21st
Barkis W cook S P Co r 1089 7th
Barkman Carl trav salsn r 2434 Tel av
Barkman Stanley clk b 2434 Tel av

BARKMEYER HENRY

Real Estate Insurance Loans and Notary Public 1315 Fruitvale av b 1319 same Phone Merritt 1804

Barlascini John saloon 2015 San Pab av
Barlin Carl stdt r 1001 Campbell
Barlin Fred appr b 1660 10th
Barlin Jacob J baker 1774 7th r 1660 10th
Barlow Albert A whseman United Transfer Co r 610 37th
Barlow Arthur J appr Stndrd Gas Eng Co b 1544 24th av
Barlow Basio hlpr W B Standeford r 1119 8th
Barlow Cassius U real est r 1014 21st
Barlow Mrs Donna clk r 1221 Jefferson
Barlow Elizabeth (wid John) b 564 62d
Barlow Emma (wid Richd) b 690 Poirier
Barlow Frank T trav salsn r 611 28th
Barlow Geo bartndr 417 12th rms 1221 Jefferson
Barlow Henry A fire dept b 610 37th
Barlow John L sackman Isidor Whitehead r 1219 81st av
Barlow Julia (wid Jos A) r 536 29th
Barlow Mrs Lillie nurse 641 18th
Barlow Marie phone opr b 596 37th
Barlow Mrs Mary r 1376 34th
Barlow Rose seams Pike Woolen Co b 9417 B st
Barlow R C finisher Cahn Nickelsburg & Co r 1618 Tel av
Barlow T lbr hndlr E K Wood Lbr Co r 1113 Park av

BARLOW & CO (Inc)

Oakland's Popular Priced Art Store Picture Framing Mouldings Picture and General Art Goods J W Briscoe Mngr 345 13th Phone Okld 4508

Barmann Chas tinsmith r 1814 Market
Barmann Emil b 1814 Market
Barmby Mary chf County Dept Okld Free Library r Bkly
Barnaby Geo b 774 7th
Barnadou John lndy 5633 San Pab av r 1062 Aileen
Barnal Danl stableman rms 976 10th
Barnard see also Bernard
Barnard Alex C clk b 4191 Gilbert
Barnard Alfred G emp Pac Gas & Elec Co r Ala
Barnard Alloron L r 2515 23d av
Barnard Auction Co (Jacob Barnard) 1016 Clay
Barnard Mrs Carrie M b 549 36th
Barnard Chas R ins r 1011 30th
Barnard Chas S r 591 24th
Barnard Fred C J clk r 2924 A Tallant
Barnard Fred T mngr F T Barnard & Co r 1720 Webster
Barnard F T & Co F T Barnard mngr produce 355 11th
Barnard Geo B acct r 4191 Gilbert
Barnard Herman auctioneer Barnard Auction Co r 855 19th
Barnard Jacob (Barnard Auction Co) r 855 19th
Barnard Lemuel H b 451 34th
Barnard Lester bkpr b 855 19th
Barnard Lillian stdt b 320 El Cerritto av
Barnard Wm A salsn Girard Co r 525 Jones
Barnard Wm C broker r 320 Cerritto av
Barnard Wm E clk b 320 El Cerritto av
Barndollar Chas K opr Multigraph Letter Co r 963 18th
Barneckol Edw E mach Doak Gas Eng Co r 657 54th
Barnert Abraham tmstr r 2267 E 14th
Barnert Leon mngr Ala Soda Water Co r Hotel St Mark
Barnes see also Barns
Barnes Adella (wid Douglass) b 3066 Richmond av
Barnes Albert J cond S F-O T Rys r 528 E 18th
Barnes Alfred J cook r 888 33d
Barnes Anderson waiter r 1527 7th
Barnes Benj B aprontndr S P Co r 2066 Richmond Blvd
Barnes Beulah cashr Pig'n and Whistle Co r S F
Barnes Chas D gardener r 775B 20th
Barnes Chas H mach r 2220 E 25th
Barnes Clara F r 5370 Lawton av
Barnes Earl M trav salsn b 2200 90th av
Barnes Edw A lab Standard Warehouses r 834 Center
Barnes Edw C car opr S F-O T Rys r 5725 Vicente
Barnes Elmer W engr r 1309 83d av
Barnes Etta V nurse b 914 E 18th
Barnes Fred H contr r 556 El Dorado
Barnes Fred S clk b 5220 Genoa
Barnes F H waiter S P Co r 1081 3d
Barnes Geo L elec b 5370 Lawton av
Barnes Harry C mach S P Co r 3066 Richmond av
Barnes Harry W carp r 64 Garland av
Barnes Hazel stdt Poly Bus College b 832 14th

BARNES-INGLE COMPANY

(O H Barnes Geo N Ingle W J Trott) Real Estate Loans and Investments 468 12th Phone Lakeside 208 (See side lines)

Barnes Jas H eng S P Co r 1554 Bridge av
Barnes Jas L mach S P Co r 5244 Tel av
Barnes John carp b 2214 Dennison
Barnes John H gardener Mrs S L Requa
Barnes Josephine M nurse b 914 E 18th
Barnes Julius b 684 63d
Barnes J clk Hale Bros r 590 11th
Barnes Mrs Lillie dressmkr r 1527 7th
Barnes Lola G (wid Frank) b 2200 90th av
Barnes Mrs Maude G mngr Oakland Maternity Hospital r 157 Grand av

Peart & Elkington
AUTO SUPPLIES—TIRES—VULCANIZING
"WHEN OUR RETREADS ARE WORN OUT, THEIR COST HAS BEEN FORGOTTEN"
1716 Telegraph Ave., 1715 Broadway, OAKLAND
Phone Oakland 597
2133 University Ave., BERKELEY
Phone Berkeley 6974
42 Van Ness Ave., SAN FRANCISCO
All Makes Of Tires Repaired

For Halftone Engravings and Cuts from Line Drawings
SEE THE
Standard Photo Engraving Co. 263 TWELFTH ST. OAKLAND

PHOENIX FLOUR THE WHITEST THE BEST ASK YOUR GROCER

arnes May M tchr Laurel School b 3348 14th av
arnes Milton L mach United Iron Wks r 5316 Tel av
arnes Mrs Minnie r 1717 7th

BARNES OLIVER H
(Barnes-Ingle Co) r 301 20th

arnes Paul E mnfrs agt 134 Moss av
arnes Ruth wrapper H C Capwell Co b 1710 40th av
arnes R C signalman S P Co r Cedar cor Atlantic
arnes Sidney clk b 646 54th
arnes Sterling P lab Okld Meat & Pkg Co r 6434 Salem
arnes T Sturgis eng b 3825 Mera
arnes Washington W r 3348 14th av
arnes Wallace elec r 3321 Elm
arnes Willard M emp Pac T & T Co r 702 25th
arnes Mrs Wm B r 832 14th
arnes Wm C fire dept r 2219 Sunnyside av
arnes Wm H waiter Saddle Rock Restaurant b 614 15th
arnes Wm R tallyman Pac Lbr Co r 627 E 10th
arnes Winnie b 531 24th
arnes W M installer Pac T & T Co r 1556 Bway
arnet Edw J b 164 Santa Clara av

BARNET FRANK
Sheriff Alameda County Court House r 49 8th

arnet John Z carrier P O r 802 Oak
arnett A Mildred steno b 846 Filbert
arnett Mrs A r 630 Jefferson
arnett Benj clk Taft & Pennoyer Co b 1330 Myrtle
arnett David r 1714 Myrtle
arnett Delia (wid M Thos) r 724 25th
arnett Earl S painter Borland & Lemon r 1824 E 23d
arnett Edw broker 490 10th r 80 Hamilton pl
arnett Geo A carrier P O r 6226 Harmon av
arnett Geo E clk r 778 13th
arnett Henry M carp r 859 Aileen
arnett Herbert trav salsn b 80 Hamilton pl
arnett Humphrey W tmstr Grayson Owen Co r 1183 63d
arnett Isaac (Barnett & Carash) r S F
arnett John J clk r 846 Filbert
arnett John N stdt St Mary's College
arnett John W salsn E J Henderson r Ala
arnett J Norton civil eng S P Co b 846 Filbert
arnett Lloyd plumber rms 406 Webster
arnett Lorana nurse Merritt Hospital
arnett Mark (Cal Produce Co) r S F
arnett Mary P prof Mills College
arnett May bkpr b 1714 Myrtle
arnett Mildred A steno Schwartz & Powell b 846 Filbert
arnett Nellie D tchr b 724 25th
arnett Ray P bartndr 2218 Hopkins
arnett Ray P eng r 2027 E 23d
arnett Robt A salsn r 3015 Palm
arnett Thos stdt b 724 25th
arnett Thos V stdt St Mary's College

Barnett & Carash (Isaac Barnett & Wolff Carash) poultry 25 New Free Mkt
Barney Amy O b 977 36th
Barney Arlel L clk b 2431 Filbert
Barney Chas cement wkr rms 518 16th
Barney Chas E shingler r 4826 Webster
Barney Chas L brkmn S P Co r 2431 Filbert
Barney Chas S mariner b 977 36th
Barney Clifford V clk b 4826 Webster
Barney Earl P clk b 977 36th
Barney Earl S b 271 41st
Barney Edw r 605 Alcatraz av
Barney Mrs Eliza A r 977 36th
Barney Elizabeth (wid Wm E) propr Leith Apartments r 2258 San Pab av
Barney Ernest cement wkr rms 575 11th
Barney Fred R musician r 2209 E 17th
Barney Geo G clk S P Co b 2431 Filbert
Barney Homer O lab b 977 36th
Barney Jas P brkmn S P Co r 1070 106th av
Barney Mrs Margaret E r 3801 Brighton av
Barney Mary I (wid Michael M) r 118 Blvd pl
Barney Neal M clk b 4826 Webster
Barney Richd E fireman r 2026 E 21st
Barney Robt L lab b 977 36th
Barney T F car repr W P Ry r 120 10th
Barnhardt Ray G rms 1304 Filbert
Barnhart Glenn C dept mngr The Realty Syndicate r 267 Euclid av
Barnhart Nelson M painter r 968 37th
Barnhill Orian H clk r 5505 Taft av
Barnhisel Reed W real est 280 Bacon bldg r Bkly
Barnickol Edw E mach r 657 54th
Barnier E G signalman S P Co r 1505 12th
Barnum Chas D eng S P Co r 408 Hudson
Barnum Chas F agt Prudential Ins Co r 1223 55th
Barnum Edw printer b 923 36th
Barnum Nanny r 923 36th
Barnum Oscar P trav salsn r 9034 Hillside

BARNUM RESTAURANT
(A Pagge Peter and D Zavattero) 640 Broadway se cor 7th Phone Okld 610

Barnum Wm clk Elliott Co r 408 Hudson
Barnum Wm B car opr S F-O T Rys r 5512 Shattuck av
Barnum Wm G stdt b 408 Hudson
Barny Jas emp Jackson Furn Co r 1214 33d av
Baron see also Barron
Baron Eugene C clk b 3308 Adeline
Baron Jesse cook rms 1737 7th
Baron Jos S emp S P Co r 2210 Tel av
Baron Louis ladies tailor 514 13th r S F
Baron Ray indywkr Union Pac Lndy b 836 28th
Baron Saml meatctr Robt Vincent r 2008 Brush
Baroni Anthony lab b 317 Myrtle
Baroni Jos foreman Cal Fruit Canners Assn r 1042 5th
Baroni Mary (wid Louis) r 2309 Market
Baroni Rose E glovemkr Juver Bros & Davidson b 2309 Market
Barozzi Omedea porter 2015 San Pab av b 666 20th

USE PEACOCK ROCK SPRINGS COAL FOR GRATE AND RANGE FURNACE
SALT LAKE GAS COKE

MUTUAL REALTY CO. 475 11th ST., OAKLAND PHONE OAKLAND 7840
LOTS AND HOUSES ON EASY TERMS

L. E. GRIMM
Phone Lakeside 263
REAL ESTATE SALES AND EXCHANGES
1550 BROADWAY

Yager Sheet Metal Co.
SHEET METAL WORK
COAL FURNACES INSTALLED
PHONES Piedmont 470 A 2334
1 Chestnut St.
HOT BLAST GAS FURNACE
HEATS 5 ROOMS
1 HOUR FOR 10c
METAL STAMPING AND ORNAMENTS
PATENT CHIMNEYS

Barr Bros (W R and H A) grinders 231 Grove
Barr Danl J fire dept r 512 61st
Barr Eugene B carrier P O r 602 27th
Barr Hattie C (wid Jas) r 5101 Miles av
Barr Hugh A (Barr Bros) r 231 Grove
Barr Isabella (wid Harry) r 3829 Grove
Barr Jas A groundman Elec Dept S P Co r 2932 E 19th
Barr Jas G b 5101 Miles av
Barr Jos painter r 200 Santa Clara av
Barr Jos V surveyor b 200 Santa Clara av
Barr Lester John real est r 188 Ridgeway av
Barr Martha J (wid W H) r 707 5th av
Barr Minnie R emp Paraffine Paint Co b 3829 Grove
Barr Oscar clk b 2510 Miles av
Barr Robt A yd mn S P Co r 1227 Poplar
Barr Robt M salsn Rosenthal's rms 1027 Myrtle
Barr Thos r 1238 8th av
Barr Wm R (Barr Bros) r 231 Grove
Barraclough Nell A tchr r 321 Hillside av
Barracks Jas T r 1846 9th av
Barraco see Barroco
Barradas Annie B hat mkr b 2805 West
Barrato Boneparte lab r 1709 8th
Barratt Bessie (wid Patrick) r 620 5th
Barratt Edw dep sheriff r 620 5th
Barratt Wm lab r 1918 13th av
Barre Chas G lab r 1924 Vicksburg av
Barre Lyman P carrier P O r 1749 16th av

BARREL HOUSE THE

Borjes & Frey Proprs Imported and Domestic Wines and Liquors 821 Broadway Phone Okld 1786

Barrell Edw A mach Atlas Gas Eng Co r 1256 E 12th
Barrell Henry N bkpr First Trust and Sav Bank r 544 28th
Barrelle Sarah J (wid Oscar) b 1451 11th av
Barrere Joseph foreman Boyle-Lacoste Co r 1251 63d
Barrere M W butcher r 1251 63d
Barrero Guiseppi lab b 248 McAdam
Barrett Anthony M bkpr r 1530 8th
Barrett see also Barratt
Barrett Chas H r 1708 West
Barrett Mrs Clara cook b 1555 Park av
Barrett Danl clk W P Ry r S F
Barrett Dominick W bartndr J F O Reilly r 652 7th
Barrett Edw W supt Prudential Ins Co r 2942 Madeline
Barrett Eliza J (wid Wm M) b 168 Santa Rosa av
Barrett Enoch H gardener r 3882 Shafter av
Barrett Forrest P stdt b 2942 Madeline
Barrett Gertrude A steno b 772 Lydia
Barrett Harry meats 6906 E 14th
Barrett Harry F cond r 8 Third av ct
Barrett Henry F lab b 6119 Noble
Barrett Herbert piano tuner Girard Co r Bkly
Barrett Hugh mach b 772 Lydia
Barrett Isaac T conf r 3343 Tel av
Barrett Jas L clk r 768 60th
Barrett Jas T colr b 732 Madison
Barrett John car dept S P Co r 1805 7th
Barrett Jos clk Isaac Gardner r 1508 Clay
Barrett Laurence W salsn r 220 Linda av
Barrett Lewis C b 390 60th
Barrett Louis A r 390 60th
Barrett Mary A r 1489 7th
Barrett Maurice eng rms 772 Lydia
Barrett Paul F stdt b 732 Madison
Barrett Percy M stdt b 2942 Madeline
Barrett Richard E miner r 772 Lydia
Barrett Ruby clk rms 1319 Jefferson
Barrett Theresa B clk r 2006 48th av
Barrett Tracey F clk b 768 60th
Barrett Wm C r 514 18th
Barrett Wm H painter r 1216 87th av
Barrett Wm J agt r 732 Madison
Barrette Emery L blksmith b 3418 Hannah
Barrette Lyle carp r 1600 59th av
Barrie see also Barry and Berry
Barrie Wm plumber 5247 Tel av rms 417 7th
Barringer Edw whseman F M Umphred & Co r Bkly
Barrington Geo C sales mngr Eilers Music House r 118 Sunnyside av
Barroco Albert presser b 3619 Adeline
Barroco Jos b 3619 Adeline
Barroco Mary (wid Vincent) r 3619 Adeline
Barroero Frank blksmth r 715 Peterson
Barroilett Mrs Louise r 5302 Bway
Barron see also Baron
Barron Cynthia steno S N Wood & Co b 903 Filbert
Barron Edw A mach b 903 Filbert
Barron Florence G milliner b 903 Filbert
Barron Geo trav salsn b 903 Filbert
Barron Harry T mach Imperial Garage Supply Co b 903 Filbert
Barron Irene R clk H C Capwell Co b 903 Filbert
Barron Mrs Izora r 622 West
Barron Jas G eng r 639 6th
Barron Leo R trav salsn b 903 Filbert
Barron Minnie b 297 Garland av
Barron Mrs Rosa S r 903 Filbert
Barron R E emp S P Co rms 1835 7th
Barron Wm H meat ctr C E Schmidt r 597 6th
Barros J T tmstr Judson Mnfg Co
Barros L P bkpr French Bakeries Co r 838 14th
Barros Manuel J cook S P Co r 1767 11th
Barros Neboe G cook S P Co b 1767 11th
Barrows Edw C bkpr r 4720 Tompkins
Barrows Ella J boarding r 1109 Oak
Barrows Hilda opr Pac T & T Co b 371 12th
Barrows Louise C (wid John) b 1109 Oak
Barrows The boarding 1109 Oak
Barrozo Domingos tailor Louis Schwartz r 928 Grove
Barrusch Sidney inventor b 1584 Alice
Barry see also Barrie and Berry
Barry Ada E clk S M Friedman Co b 1214 33d av
Barry Arthur E housesmith Amer Heat & Power Co r 2213 Adeline
Barry Barney emp Mills College
Barry Blonda bkbndr West Coast Ptg Co r 1627 Atlantic
Barry Bros (J H and David) carriage painters 592 18th
Barry Catherine (wid David) b 1022 West
Barry David (Barry Bros) r 2603 West
Barry David F contr r 765 65th
Barry Dora (wid Wm) r 1218 89th av
Barry Edith steno b 5822 Dover
Barry Edw carp rms 489 9th

This DIRECTORY is ALWAYS PRINTED by the JOB PRINTING DEPT. OF THE TRIBUNE
Largest and Finest Plant in Oakland
Prices Lowest Work the Finest

CORRECT.....
STATIONERY

Engraved Cards
Wedding Invitations
Stationery :: Stamping

Smith Bros.
472-474 13th St.
Bet. Broadway & Washington Sts.

Irry Edw elev opr Okld Bank of Savings bldg r 128 6th
Irry Edw lab r 1008 5th
Irry Edw A millhd S P Co r 1217 Linden
Irry Edw L cashr r 6441 Regent
Irry Edw L clk P O r 2010 46th av
Irry Florence N copyist Co Recorder r 2603 West
Irry Frank draftsman City Eng r 3322 Bway
Irry Frank salsn Zellerbach Paper Co r Bkly
Irry Geo stdt Heald's Bus Coll b 1575 Webster
Irry Geo A plumber b 2603 West
Irry Geo L mngr r 5918 Ayala
Irry Gertrude M clk Pac Gas & Elec Co b 3329 Bway
Irry Harriett M dom r 900 36th av
Irry Jas clk r 1214 33d av
Irry Jas stdt b 3329 Bway
Irry Jas F gardener r 2242 11th av
Irry Jas P lineman Pac Gas & Elec Co rms 827 Arlington av
Irry Jas W bartndr 429 14th rms 2630 Valdez
Irry Jane (wid Myron S) rms 1217 Linden
Irry John bkpr b 731 Peralta
Irry John tmstr J E Duffy r 1021 Wood
Irry John H (Barry Bros) r 3329 Bway
Irry John J dep Plumbing Insptr City Board of Health r 1022 West
Irry John L boilermkr b 1031 Pine
Irry Jos rms 412 8th
Irry Jos cement wkr r 1286 64th av
Irry Julia (wid John J) r 731 Peralta
Irry Margaret clk b 1031 Pine
Irry Mrs Mary rms 1533 San Pab av
Irry Michael b 702 Alice
Irry Mrs Matilda (wid Edw) b 387 Euclid av
Irry Morris M salsn Pierce Hdwe Co b 854 Isabella
Irry Newton H broker r 387 Euclid av
Irry Nora bkpr b 1031 Pine
Irry Peter lab r 1031 Pine
Irry Robt lab r 1627 Atlantic
Irry Stephen clk Hotel Oakland rms 1449 Alice
Irry Thos H car dept S P Co b 1390 8th
Irry Walter B clk b 3329 Bway
Irry Wm r 1642 8th
Irry Wm salsn b 805 59th
Irrymore Orson St C bkpr r 2317 San Pab av
Irsch Carl lab b 143 8th
Irsellos Diego hostler Okld Cream Depot r rear 1329 Willow
Irsotti Angelo clk Felix Rovai r 1006 7th
Irsotti Pietro lab r 748 3d
Irsto Myron carp 945 56th
Irstow Mrs Amanda r 1510 Harrison
Irstow Elizabeth R (wid David) r 514 23d
Irstow Wallace sign painter b 514 23d
Irstow Wm R dep Tax Colr r 514 23d
Irtel Walter T clk r 1626 Bridge av
Irtell Geo H car opr S F-O T Rys r 9113 D st
Irtells Geo clk r 5810 Adeline
Irtells Wm foremn r 3216 Brookdale av
Irtelme Elizabeth (wid Peter) dressmkr 692 25th
Bartelme Ferd J (F J Bartelme Co) r 535 Chicago av

BARTELME F J COMPANY

(A T Baker F J Bartelme) Curtains Draperies and Upholstering 1635 Broadway and 1642 Telegraph av Phone Okld 560

Bartels Albert L elec b 4065 Lyon av
Bartels Alfred lab b 3635 Grove
Bartels Dora (wid Wm) r 3635 Grove
Bartels Dorothy b 3635 Grove
Bartels Edna M b 1032 63d
Bartels Elizabeth (wid Henry) r 728 3d
Bartels Elizabeth M (wid Chas) r 4065 Lyon av
Bartels Florence emp Pond Co of America r 4065 Lyon av
Bartels Fred B meatctr Robt Vincent r 442 36th
Bartels Geo driver Union Ice Co r 410 Market
Bartels Henry upholstr R J Hunter r 5362 Lawton av
Bartels Laura phone opr b 4065 Lyon av
Bartels Walter W clk Kahn Bros b 3635 Grove
Bartels Wm driver Union Ice Co b 728 3d
Bartels Wm C mngr r 1032 63d
Bartels Wm F local mngr Phoenix Milling Co r Bkly
Bartels Wm H millhd Cal Door Co r 3216 Brookdale av
Bartels Wm H salsn Hammond Lbr Co r 1029 9th av
Bartenders Union M L Sullivan sec 481 10th
Barter Frances V matron Mills College
Barth Kurt messr Okld Enquirer b 3518 Mangels av
Barth Paul yeastmkr Consumers Comp Yeast Co r 3518 Mangels av
Barth Walter F appr The International Press r 3518 Mangels av
Barthel Mrs Angie M b 674 26th
Barthol Helen nurse b 94 Bayo Vista av
Barthold see also Bartold
Barthold Albert ironwkr b 1516 35th av
Barthold Caroline (wid Albert) r 1516 35th av
Barthold Edw F molder Stndrd Brass Casting Co b 1516 35th av
Barthold Robt M mngr r 6225 Shattuck av
Bartholdy Albert E jeweler 9312 E 14th
Bartholma Wm lab b 201 2d
Bartholomew Emma (wid Clarence) r 5835 Marshall
Bartholomew Ernest I min eng r 584 34th
Bartholomew Nettie (wid Oscar M) r 1549 Harrison
Bartini Frank pedlar b 224 Brush
Bartl Tura (wid Florian) b 1419 72d av
Bartle Chas A hlpr b 723 37th av
Bartle Harry M colr b 723 37th av
Bartle John W lab r 723 37th av
Bartle J clk r 1251 64th
Bartle Mary stdt b 1077 41st
Bartle Walter T clk r 1626 Bridge av
Bartlett Albert E mach r 2014 West
Bartlett Chas S M broker r 47 Echo av
Bartlett Clyde F agt r 3103 West
Bartlett Danl rms 746 10th
Bartlett Edw grinder r 1206 29th av
Bartlett Elmer H b 1621 Brush

Maxwell
The Glidden
Tour Winner

The Maxwell Automobile
A. C. HULL, Oakland Distributor
S. E. COR. TWELFTH AND OAK STREETS
PHONE OAKLAND 1333

American
Touring
Champion

RICHMOND ANNEX
Telephone Oakland 411

LOTS 5.00 A MONTH AND UP
SEE E. J. HENDERSON
305-311 First National Bank Bldg.
OAKLAND, CAL.

Frankfort General Insurance Co.
LIABILITY—BURGLARY—PERSONAL ACCIDENT
WALTER A. CHOWEN, General Agent
340 Sansome St., San Francisco—Bacon Bldg., Oakland—Atchison Bldg., Berkeley

Ranch Subdivision Farm Lands
City Property and Homes
Renting and Leasing
Insurance Investments and Loans
GUNN REALTY CO.
402 12th St. Oakland, Cal.
Telephone OAKLAND 19

Bartlett Emma D (wid Pliny) b 1581 Franklin
Bartlett Ethel tchr Peralta School r Bkly
Bartlett Flora L (wid Jos) r 1621 Brush
Bartlett Frank H lawyer 814 Union Sav Bank bldg r Ala
Bartlett Fred autos r 229 E 14th
Bartlett Geo R lawyer 615 First Natl Bank bldg b 2425 25th av
Bartlett Grace E b 1581 Franklin
Bartlett H J salsn The Realty Syndicate r S F
Bartlett John carp r 748 E 11th
Bartlett Jos L mach r 229 E 14th
Bartlett J Morss r 2970 Summit
Bartlett Merrill ins dept Legallet & Albright r Bkly
Bartlett Myrtle A stdt Heald's Bus College r Bkly
Bartlett Oscar E r 3324 Royal
Bartlett Pliny V S driver Excelsior Lndy Co b 1581 Franklin
Bartlett Ralph G emp Pac T & T Co r 1581 Franklin
Bartlett Thos carp rms 2015 Frtvl av
Bartlett Thos P phys 917 Grove
Bartlett Venie E (wid Wm) r 1911 Franklin
Bartlett Walter M elev opr r 967 60th
Bartlett Wm C real est r 172 Moss av
Bartlett Wm H real est 3288 E 14th r 1721 King
Bartley Alfred P paints 2332 E 14th r 2331 E 20th
Bartley Benj S (Bartley Bros) r 3629 Watts
Bartley Bros (B S and W B) grocers 2545 San Pab av
Bartley Edith C cashr b 1300 50th av
Bartley Wm B (Bartley Bros) r 2545 San Pab av
Bartley Wm N cond S F-O T Rys r 1641 96th av
Bartlow Jas shoemkr 2465 Talcott av
Bartmess Lloyd C eng r 1005 5th av
Bartmess Jos F clk b 1005 5th av
Bartol Jeremiah tailor r 1611 Campbell
Bartol John tailor 1512 7th
Bartold see also Barthold
Bartold Chester contr r 919 36th av
Bartoli Fred bartndr A Bevilacqua b 3207 Peralta
Barton see also Borton
Barton Andr J real est r 1125 6th av
Barton Benj clk r 506 Forest
Barton Celeste (wid John) b 922 26th av
Barton Clarence mach r 537 Union
Barton Claude B archt 1106 Bway r 364 Staten av
Barton Doris E steno b 3404 Champion
Barton Dorothy S stdt b 412 Bellevue av
Barton Frank agt West Coast Life Ins Co r 3404 Champion
Barton Frank ydmn S P Co rms 70 Cedar
Barton F Eugene archt 1106 Bway r 412 Bellevue av
Barton Geo T elec b 5719 Maccall
Barton Mrs Georgia E b 2304 Grove
Barton Jas A carp r 6606 Whitney
Barton John D carp r 1327 7th
Barton Jos waiter S P Co r 1727 8th
Barton Leslie L cond S F-O T Rys r 1529 92d av
Barton Mrs Louise S r 412 Bellevue av
Barton Margaret A (wid Jas) b 6606 Whitney
Barton Wm H clk S P Co r 1005 Cheste
Barton Wm T r 121 Moss av
Bartoo Marten mach b 2024 Rosedale a
Bartram see also Bertram
Bartram Frell D b 251 Orchard
Bartram Robt r 251 Orchard
Bartsch Gust clk Frank Franz r 334 E 14th
Bartsch Johanna (wid Aug) b 1094B 56th
Bartsch Walter E driver r 1094B 56th
Bartshe Geo N carp b 449 63d
Bartz Hugo cabtmkr b 753 4th
Baruch Simon mngr r 4168 Howe
Baruch S N & Co elec engs Coml bldg
Barum Frank F eng r 302 Magnolia av
Bascacci J F ydmn S P Co r 939 Kirkham
Basch Abraham dyer 1633 Tel av r 3323 Bway
Basch Emily (wid Maurice) r 615 18th
Basch Frances clk Kahn Bros b 615 18th
Basch Herbert N presser Abraham Basch b 3325 Bway
Basch J driver Goldberg Bowen & Co r 3325 Bway
Basch Manning driver Sunset Grocery Co b 3325 Bway
Basch Rose clk Mosbachers C & S House b 615 18th
Bascom Elmer paper hngr Borland & Lemon r 2210 Vicksburg av
Bascos Marie (wid Nabba) r 735 3d
Bascou Eugene r 387 26th
Baseball Park (Cal State League) Grove and 58th
Basemore Essex waiter r 2229 13th
Basford Harold R agt Ruud Water Heater Co r S F
Bashford Herbert editor r 1305 61st av
Basham Henry B clk J Falette r 549 52d
Basham John A with Bowman Drug Co r 589 41st
Basham Robt M bkpr r 5421 Shafter av
Basiglio Posso cement wkr r rear 5419 Claremont av
Basil Angeline clk rms 1319 Jefferson
Basile John wiper S P Co
Basino, Jos bootblk r 2236 Linden
Basker Harry F clk r 820 13th
Baskins Jos J carp r 859 34th
Basques Mary (wid Antone) r 735 3d
Basquez Domingo eng r 749 8th
Basquez Edw bartndr r 321 Jefferson
Bass Caro tel opr r 4117 Terrace
Bass Donovan cond S P Co r 1725 Chase
Bass R V cond r 1738 3d av
Bass Wm G clk b 562 28th
Bass Wm M waiter r 1696 12th
Bassett Alice (wid Fred) b 734 60th
Bassett Arthur penny arcade b 5240 Tel av
Bassett Aug rms 676 7th
Bassett Blanche I phone opr b 826 14th
Bassett Chas W car opr r 1732 7th av
Bassett Edw D contr 804 Frtvl av
Bassett Mrs Elizabeth r 804 Fruitvale av
Bassett Elizabeth C (wid Stephen) dress mkr 826 14th
Bassett Grace clk Pac T & T Co b 826 14th
Bassett John miner r 2335 Myrtle
Bassett John M tallyman Pac Lbr Co r 2622 11th av
Bassett Laura J (wid J Frank) r 669 8th
Bassett Louise R (wid Henry) r 1442 8th av
Bassett L Helene supervisor Playground Comm r 669 8th

Taft and Pennoyer Company
Oakland's Greatest Department Store
FORTY LARGE DEPARTMENTS
Clay, Fourteenth & Fifteenth Sts.
Telephone Lakeside 500

First National Bank Oakland Get a Safe Deposit Box **$4.00 A Year Upwards**

Bisett Madeline b 804 Frtvl av
Bisett Manton E miner r 3017 Pleitner av
Bisett Virgil E saloon 383 11th b 1454 Alice
Bisett Virgil S r 1454 Alice
Bisett Wallace B shademkr Jas Cahill & Co b 2341 Waverly pl
Bisett Wm H surveyor r 2341 Waverly pl
Bisey Chas S with Bowman Drug Co b 1044 18th
Essey Clarence G barber 1528 Bway r 1044 18th
Bisford Alonzo P eng r 3762 Ruby
Essford John W trav salsn r 1450 2d av
Essick Wm R v-pres Equitable Bldg Syndicate r Claremont Manor
Essignan Louis wood carver 510 4th r 541 Douglas
Esslie Harry grocer 1625 Tel av
Essler Mary bath attdt Fabiola Hosp
Esso Milo metal wkr Yager Sheet Metal Co b 685 3d
Esso Mrs Teresa r 685 3d
Esso Vincent G cook r 1737 Chase
Estian Alestine (wid Geo W) b 1059 Park av
Estian Carl clk Taft & Pennoyer Co r 1925 Grove
Estian Chas E clk rms 1441 Bway
Estian Frank draftsman F D Voorhees r 515 Madison
Estian Fred mach r 1726 8th
Estian Kathrine (wid Christ) r 2713 Myrtle
Estian Ruth clk H C Capwell Co b 615 Madison
Estin A r 3360 Pallister
Estin C H route man Okld Enquirer r Richmond
Estin Leonard timekpr r 823 61st
Esuino Frank shoemkr r 524 Brush
Esulno Giuseppe bootblk 675 22d
Esye John D supervisor Playground Comm r Bkly
Etcabe Bros (Peter and Mitchell) meats 1825 San Pab av
Etcabe Mitchell (Batcabe Bros) r 864 Athens av
Etcabe Peter (Batcabe Bros) r 876 Isabella
Etchelder Frank painter 1726 Brush
Etchelder John O dep sheriff rms 812 19th
Etchelder Willard J vocal tchr r 390 Edwards
Etchelder Mrs W clk H C Capwell Co r 1423 Bonita av
Etchelor Hazel A tchr b 449 37th
Etchelor Rev Jas A r 449 37th
Etchelor Mrs Mary A steno The Realty Syndicate r Bkly
Eteman Alfred J clk safe deposit dept Okld Bank of Sav r 665 15th
Eteman Floyd tmstr Natl Ice & Cold S Co rms 470 2d
Eteman Frank L grocer 1152 7th r 1435 Filbert
Eteman Fred H eng S P Co r 1128 16th
Eteman Henry carp rms rear 827 Isabella
Eteman Jos bkpr r 451 65th
Eteman Saul carp b 665 15th
Eates Ada M b 342 Vernon
Eates, Borland & Ayer (C D Bates Archibald Borland R B Ayer) genl contrs 1206 Bway
Eates Byron M clk r 3254 Louise
Bates Carrie (wid Wm) r 3325 Wilson av
Bates Chas barber r 2116 Brush
Bates Chas D (Bates Borland & Ayer) r 399 Bellevue av
Bates Chas D messr r 3260 Peralta
Bates Dolly waiter rms 539 7th
Bates Dorris phone opr b 2509 Persimmon
Bates Edw P rms 1240 13th
Bates Elizabeth I (wid Walter T) r 2509 Persimmon
Bates Emery C cashr r 654 Fairview
Bates Emma F tchr b 3741 McClelland
Bates Florence b 433 Moss av
Bates Frances L (wid Walter C) b 2407 Frtvl av
Bates Fred supt Piedmont Paving Co r head of Lake Shore av
Bates Gladys E clk Hale Bros b 2509 Persimmon
Bates Harry carp b 6120 Racine
Bates Jos S b 6222 Racine
Bates Mrs Lou r 553 18th
Bates Marie clk b 1959 38th av
Bates Mary A (wid Chas D) r 343 Vernon
Bates Myrtle waiter rms 539 7th
Bates Oscar hlpr S P Co b 1414 8th av
Bates Rita phone opr b 2509 Persimmon
Bates Robt F clk b 702 62d
Bates Saml clk b 851 52d
Bates Walker salsn r 3837 Howe
Bates Walter L nursery r 2509 Persimmon
Bates Wesley A spl police r 766 7th
Bates Wm J r 1959 38th av
Bates Wm J lab b 365 Campbell
Bates Wm P clk b 670 54th
Bates Wm P porter S P Co r 365 Campbell
Bather Fred eng rms 202 E 12th
Bathurst Elizabeth E (wid Angus J) r 3441 Laguna av
Bathurst Jos A stair bldr J T Carrier & Sons r 1806 Bridge av
Batley Benj B car clnr r Central av and Liberty
Batori Jos salsn Cal Fruit Co r 414 45th
Batsford Cramer salsn r 2376 E 22d
Batsford Deuel A archt r 5483 Kales av
Batt Herbert clk r 9635 E 14th
Batt Saml bartndr r 9635 E 14th
Batteate Nicholas J r 1725 96th av
Battelle Harry T acct r 6435 Tel av
Batteman Henry r 2235 Grove
Batten Saml T meat ctr Chas Seip r 3277 Hyde
Battenhouse Fred W baker 515 33d
Battenhouse Wm H baker r 715 52d
Batterson Chas W plumber Byrne Stove Co r 1831 San Pab av
Batterson Robt colr r 5696 Oak Grove av
Battery B Field Artillery (N G C)) W C Lynch armorer 1560 Franklin
Battes Louis wiper S P Co
Batteux Danl J clk r 2209 Frtvl av
Battilana Girroloma lab r 5103 Shafter av
Battilana Nareiso gardener r 3609 G st
Battisch Dominick lab b 1024 Wood
Battista Louis lab b 3235 Peralta
Battoglini Louis poultry 24 New Free Mkt r San Leandro
Baty see also Beatty
Baty Mrs Josephine nurse 912 Magnolia
Baty Warren E painter rms 912 Magnolia
Bauch Theo saloon 850 50th av
Baucher Frank stevedore rms 1280 8th
Baucher Jos boilermkr rms 1280 8th
Baucher Thos J ydmn S P Co r 1050 Myrtle
Baucom Edward L mngr b 1625 14th

WICKHAM HAVENS
· INCORPORATED ·
entire top floor
OAKLAND BANK of SAVINGS BLDG
Choice Residence Properties on Small Payments
Homes Built on Easy Terms
PHONE. OAK. 1750

Torrance, Marshall & Co. Government, Municipal, Railroad and Corporation **Bonds**
Successors to J. H. Adams & Co
300 SANSOME ST., Cor. California, SAN FRANCISCO. Telephone Douglas 2791

OAKLAND ELECTRICAL CO. INC.
ELECTRICAL ENGINEERS - CONTRACTORS - SUPPLY DEALERS
407-12TH STREET OAKLAND, CAL

FAMOUS
"YOSEMITE BEER"
"TRUE LAGER"
ENTERPRISE BREWING CO., S. F., CAL.

Baude Frank W trav salsn r 2937 63d
Bauder Chris cabt mkr Met Furn Co r 1911 E 17th
Bauder Rev Emma P (wid Thos J) r 3420 Chestnut
Baudin John P bldg insptr r 666 31st
Baudin Mae E steno Blake and Bilger Co b 666 31st
Bauer see also Bower
Bauer Adolph mngr Herman Franz r 1748 12th av
Bauer Adolph Jr clk b 1748 12th av
Bauer Apartments 1772 Bway
Bauer Chas W baker r 1001 Adeline
Bauer Eda W b 959 54th
Bauer Mrs Edith H propr The Virginia 1001 Adeline
Bauer Elsie steno The Realty Syndicate r Bkly
Bauer Frank J clk David Steinberg r 599 22d
Bauer Jacob toolmkr Stndrd Gas Eng Co r 1466 45th av
Bauer John C painter S P Co r 1803 7th
Bauer Jos cab mkr rms 103 Bway
Bauer Justine (wid John) r 2206 90th av
Bauer Lizzie M (wid John) r 3413 Elmwood av
Bauer Louis F salsn R W Edwards r 2035 11th av
Bauer Louisa (wid Christ) r 599 22d
Bauer Nicholas trav salsn b 1255 87th av
Bauer Richd foreman United Iron Wks r 959 54th
Bauer Wm molder United Eng Wks (Ala) r 3504 E 14th
Bauer Wm H engr Okld Enquirer r S F
Bauerle Adolph H plumber r 524 44th
Bauerle Harry A clk Judson Mnfg Co r 524 44th
Baugh Jas A steno Poly Bus Coll r 1605 Clay
Baugh James T carp b 1452 Seminary av
Baughman Clarence O real est b 595 Chetwood
Baughman Jas W contr bldr 1627 5th av
Baughman Leo ydman r 611 Clay
Baughman Noble H pres r 595 Chetwood
Baughn John ironwkr b 705 Peterson
Baum Chas H mach r 2567 Montana
Baum Frank G elec eng r 117 Sheridan av
Baum Guillerma (wid Rudolph W) r 100 Greenbank av
Baum Horace S stdt b 100 Greenbank av
Baum Rudolph E clk b 100 Greenbank av
Baum Virginia H (wid Jos) b 1519 27th av
Bauman Annie dom 860 16th
Bauman Arthur E salsn Amer Fish & Oyster Co r 226 E 11th
Bauman Bernhardt R carbon supplies r 5417 Locksley av
Bauman Michael driver Louis Schaffer rms 377 6th
Baumann Adolph clk F M Ferguson b 89 59th
Baumann Annie T (wid Adolph) r 894 59t
Baumann Charlotte clk Jackson Furn C b 3233 Helen
Baumann Chas contr 76 11th
Baumann Eric J driver Bernhard & Erickson r 894 59th
Baumann Fritz W appr b 3233 Helen
Baumann Geo F carp r 1717 65th av
Baumann Hilda E steno b 76 11th
Baumann Isidore H meat ctr r 1202 34t av
Baumann John U cellar mstr Winedale C r 636 Fallon
Baumann Jos carp r 592 58th
Baumann Lorenz P shade mkr Jas Cahi & Co r 3233 Helen
Baumbach John steward r 2095 Franklin
Baumgarten Jacob r 814 15th

BAUMGARTEN J & CO
Geo Rosenberg Mngr Dealers in Foreig and Domestic Woolens 1603 Clay Phon Okld 2368

Baumgartner Aug Co mnfr r 280 Leno av
Baumgartner Harold r apt 8 308 19th
Baumgartner Harold V colr Farmers & Merchants Savs Bank b 308 19th
Baumgartner John baker Merrick Bakin Co
Baumgartner Sara tchr Pub Schools
Baumgartner Virgil W eng r 2321 Persimmon
Bauner Wm plumber 910 39th av
Bauridle Carl coppersmth b 1716 San Pal av
Baurman Bertha b 1720 Hopkins
Baurman Fred b 1720 Hopkins
Bausch Chas J clk Elliott Co r 1912 Castro
Bauske Reinhold E dentist 1206 Bway
2806 11th av
Bausman Mrs Mercy r 3900 Bway
Bautisti Urisino b 3601 Tel av
Bava Caeser b 925 44th
Bava Jos lab r 963 3d
Bavena Chas lab rms 2124 Filbert
Bawden Fred J emp W F & Co Exp r Bkly
Bawden John C mining r 3150 Pleitner av
Bawden T Lester embalmer Truman Undertaking Co b 2935 Tel av
Bawolscki Martin lab r 713 Park
Baxley Alfred D colr Peoples Water Co r 446 39th
Baxley Alice V prin Fruitvale School No 3 r 2036 Rosedale av
Baxley Chas K clk b 3637 West
Baxley Fannie A clk P O b 3637 West
Baxley Fannie E (wid John W) r 3637 West
Baxley Jos W cond S P Co r 6511 Raymond
Baxley Mary A (wid Geo W) b w s Lincoln av 3 s of Fremont Trail
Baxley Robt M stdt b 3637 West
Baxley U Webster contr r 3927 Woodruff
Baxter Alfred A lmbr r 563 Okld av
Baxter Amelia F (wid Edw) b 3580 Harper
Baxter Annie (wid John B) r 2437 San Pab av
Baxter Clarence painter r 2526 Linden

2121½ CENTER ST.
Berkeley, Cal.
Phone Berkeley 4941
THOMPSON & DOOLEY
SUMMER HOME REALTY
OWNERS OF
"CAMP DIXIE"
SONOMA CO.
CAL.

Real Estate
Insurance
Taylor Bros. & Co.
Mortgage Loans
Investments
Rooms 206-209 First National Bank Building
Telephone Oakland 950

TRUMAN UNDERTAKING CO.
2935 TELEGRAPH AVENUE
S W COR 30TH ST
PHONE OAKLAND 5085
OAKLAND, CAL
1919 MISSION STREET
BET 15TH AND 16
PHONE MARKET 109
SAN FRANCISCO CAL.

Bxter Mrs Cleta F matron City Prison 1501 Clay
Bxter David E foreman r 3580 Harper
Bxter David M carp r 2824 Summit
Bxter Eleanor clk b 1742 35th av
Bxter Ella seams b 609 16th
Bxter Ellery E b 2437 San Pabo av
Bxter Estelle (wid Arthur) b 4385 Webster
Bxter Frank S stdt b 1831 Myrtle
Bxter Gertrude (wid H W) r 4385 Webster
Bxter Harold J (Allender & Baxter) b 824 Summit
Bxter Harold K clk r 420 Elwood av
Bxter Hiram D trav salsn r 5310 Shafter av
Bxter Hope clk b 532 25th
Bxter Jas mach r 2816 Linden
Bxter Jas C r 1712 10th av
Bxter Jas M solr r 462 22d
Bxter Mrs Jennie B r 2437 San Pab av
Bxter John horseshoer r 1742 35th av
Bxter John T meat ctr Fred Becker r 2069 59th
Bxter Lester carrier P O rms 1919 48th av
Bxter Lily clk b 1742 35th av
Bxter Mabel A bkpr Park Shoe Co r 1712 10th av
Bxter Mary F (wid Lee) rms 1919 48th av
Bxter Peck cement wkr r rear 3940½ Ruby
Bxter Wm N draftsmen r 1831 Myrtle
Bxter Wm S acct b 1831 Myrtle

BAY CITIES ADJUSTMENT COMPANY
E S La Pierre and R E Read Proprs 240 Bacon bldg Phone Okld 2094

BAY CITIES LANDAULET AND TOURING CAR CO
E Ketcham Sprague Mngr 1316 Broadway Phone Okld 70 Stand Forum Cigar Store

BAY CITIES TIRE COMPANY
Distributors and Adjusters United States Tires 2213 and 2215 Broadway Phone Lakeside 408 (See right bottom lines)

BAY CITY FLORISTS
(M J O'Gara Stephen Garese) 484 7th Phone Okld 349

BAY CITY IRON WORKS
Francis I Matthews Propr Millwrights Engineers and Machinists 221-225 Washington cor 3d Phone Okld 1093

Bay Counties Realty Co E W Woodward mngr 1540 Bway
Bay Edw L expmn r 2721 Union
Bay Electric Co J H Nagle mngr 574 20th
Bay Louis b 2721 Union
Bay School T O Crawford prin 62d cor San Pab av
Bay View Hotel 1835 7th
Bay View Hotel Bay cor Stanford av
Bay View Park bet 18th and 20th Campbell and Wood

ROCK RIDGE
PROPERTIES
LAYMANCE
REAL ESTATE COMPANY, Agents

BAY VIEW WATER CO
Frank J Lobbett Mngr Distributors of Pure Water "That's All" 3327-3335 Royal st Seminary Park Phone Elmhurst 878 (See p 16)

Bayard John J adv mngr Okld Enquirer r 1430 38th av
Bayer see also Boyer
Bayer Katherine r 327 Grand av
Bayes Chester H hlpr Woman's Exch b 158 8th
Bayford Mrs Elizabeth r 2057 20th av
Bayford Geo shooting gallery 1221 23d av r 2057 20th av
Bayle-Lacoste Co J R Lacoste pres whol tripe and fertilizers ft 63d branch 435 Washn
Bayles E W Wheeler house mover 2110 Market
Bayles Geo E house mover r 1424 37th av
Bayles Jane E (wid Jos) r 2126 Market
Bayles Josephine bkpr Excelsior Lndy b 2110 Market
Bayless Miss Annie steno Hammond Lmbr Co r 1337 Myrtle
Bayless Eugene stdt b 2042 Rosedale av
Bayless Geo J foreman S P Co r 2042 Rosedale av
Bayless John tchr rms 1337 Myrtle
Bayless Jos A telephone maintainer S P Co b 2042 Rosedale av
Bayless Mrs Mary rms 1337 Myrtle
Bayley see also Bailey
Bayley Agnes M mngr b 5622 Ocean View dr
Bayley Alfred J C r 5622 Ocean View dr
Bayley Arthur C gardener Hall of Records r 162 8th
Bayley Arthur N salsn Korts & Gearhard r 1619 Castro
Bayley Edw A emp Pac T & T Co r 5622 Ocean View dr
Bayley Emma N (wid Chas H) r 2829 Magnolia
Bayley Frank L carrier P O r 313 Warwick
Bayley Isabel stdt b 1005 E 11th
Bayley Marjorie nurse 5817 Lawton av
Bayley Wm B agt S P Co r 1005 E 11th
Bayley Wilson S contr r 428 Hanover av
Bayley W H glasswkr Downey-Cavasso Glass and Paint Co r 962 7th
Baylis Ross E cond S P Co r Bkly
Bayliss Bessie steno b 1502 38th av
Bayliss Henry H (Corbett & Bayliss) r 1502 38th av
Bayliss John stdt Poly Bus Coll r 1337 Myrtle
Baylocq Lawrence watchman Okld Lndy Co rms 2719 West
Baylor John O clk F G Eiben r Bkly
Bayly see also Bailey and Bayley

California OPTICAL CO.
1221 Broadway Oakland
MAKERS OF GOOD GLASSES
181 Post Street San Francisco
California OPTICAL CO.

Massachusetts Bonding and Insurance Co.
Surety Bonds—Casualty Insurance—Prompt Service
Phone Lakeside 213 719 SYNDICATE BLDG

GRANT D. MILLER 2368-2372 East Fourteenth St
OAKLAND, CAL.
Automobile Service
Lady Attendant
Funeral Director
Phone: MERRITT 51
Res. Phone Merritt 51

Lewis and Mitchell Inc.
REAL ESTATE AND FIRE INSURANCE Brokers
1520 Broadway
Phone Oakland 6622

Bayly Chas A salsn Owl Drug Co r 1629 4th av
Bayly Esther P clk Woman's Exchange b 1629 4th av
Bayly Horace J tmstr b 1629 4th av
Bayly Jane A (wid Chas A) r 1629 4th av
Bazeley Robt A blksmith W P Ry r 730 Adeline
Bazley Arlington K eng S P Co r 2244 42d av
Bazley Jennie (wid R T) b 2244 42d av
Bazley John E foreman Okld Meat & Pkg Co r Bkly
Bazzoni Wm car opr S F-O T Rys r 371 51st
Beach Anna B (wid Robt C) r 4134 Howe
Beach Barna S stableman Hall Whse Co r 723 Oak
Beach Mrs Clara r 880 Mead av
Beach Egbert W stdt b 110 Sunnyside av
Beach Elizabeth (wid Nathan) r 5792 Shafter av
Beach Fannie (wid Geo) r 1116 E 12th
Beach Herbert L moving pictures r 436 50th
Beach Hiram r 539 41st
Beach Hope nurse Merritt Hospital
Beach Jessie A b 5792 Shafter av
Beach M Danl emp Pac T & T Co r 1163 75th av
Beach Ransom E furn r 110 Sunnyside av
Beach Walter M driver r 2960 Montana
Beacher Ira solr r 1159 55th
Beacher Milton mach b 1015 21st
Beachman Arthur R porter Pullman Co r 3279 Market
Beadell Richd contr 4251 Tel av
Beadle see also Beedle
Beadle Chas F mngr b 665 Grove
Beadle Geo S pres r 378 Euclid av
Beahan John J lndywkr r 865 Lydia
Beakleay Albert H mach b 456 49th
Beakleay Fred stdt b 456 49th
Beakleay Henry watchmkr 4896 Tel av r 456 49th
Beakleay Stella B phone opr b 456 49th
Beakleay Walter tmstr b 456 49th
Beal see also Bell and Behl
Beal Catherine nurse Nauheim Sanitarium
Beal Chas H trav salsn r 9837 Elmar av
Beal Eldon M elec eng G W Power Co r 410 42d
Beal Jas clk b 532 34th
Beal Kirk S mach 313 Franklin rms 518 22d
Beal Robt W cond S F-O T Rys r 584 55th
Beales Chas S elev opr r 937 36th
Beall Carl H clk r 264 E 18th
Beals Eugene M r 439 Staten av
Beals Lillie B (wid Wm H) b 1041 7th
Beals Richd D acct Blake & Bilger Co r 1328 E 15th
Beals Wm nurse 687 35th
Beam Andr upholstr r 4160 Webster
Beam Andr P teller r 606 21st
Beam Edith stdt Mills College
Beam Geo salsn b 622 Valle Vista av
Beam John emp Contra Costa Lndy Co
Beam Lillian M steno b 4160 Webster
Beam Sadie M steno b 4160 Webster
Beamish Percy pres Western Furn Mnfg Co r S F
Bean see also Been
Bean Barton T (Klink Bean & Co) r S
Bean Frances M tel opr b 1858 8th
Bean Geo emp Contra Costa Lndy Co
Bean Geo salsn J Llewellyn Co r 62 Valle Vista av
Bean Geo R printer r 4117 E 16th
Bean Mrs Gussie r 504 Franklin
Bean Herbert D autos r 39 Napier av
Bean Lynn B fuel and feed 4072 Pied a r 4228 Montgomery
Bean M C salsn rms 1020 Clay
Beane Elma dom 556 37th
Beans B Franklin r 5838 Birch ct
Beanston Lloyd purchasing agt r 423 Howe
Bear Mrs Alta A r 542 Williams
Bear Emma tailor b 710 15th
Bear Mrs Etta r 516 E 10th
Bear Harry V tmstr J E Duffy b 516 E 10th
Bear Luella N phone opr b 516 E 10th
Bear Mrs Minnie R r 585 8th
Bearce Floyd A agt Met Life Ins Co r Ala
Beard see also Baird
Beard Alice cashr Ransome-Crummey Co b 569 25th
Beard Arthur L real est b 2306 Waverly pl
Beard John r 1430 38th av
Beard Leonard S salsn Studebaker Bros Co r Bkly
Bearden Lawrence A machhd Okld Box Factory r 2531 E 27th

BEARDSLEY CHARLES A (Fitzgerald Abbott & Beardsley) 695 Okld Bank of Savings bldg Phone Okld 430 r Key Route Inn

Beardsley Cora attndt C F H Jarvis r Ala
Beardsley Edw D mngr Goldberg Bowen & Co r 1719 Okld av
Beardsley Sarah J (wid Wm) r 2101 41st av
Beardsworth M A salsn C G Gordon b 2012 Bway
Bearman Henry musician b 5703 Shattuck av
Bearman Sarah seams b 345 Myrtle
Bearsch Elizabeth seams b 4515 Tompkins av
Bearsch Henry dairy b 4515 Tompkins av
Bearsch Margaret seams b 4515 Tompkins av
Bearsch Phillip farmer r 4515 Tompkins av
Bearse Morris chauffeur b 625 22d
Beasley Fred b 3208 E 10th
Beasley Henry R waiter S P Co b 1602 12th av
Beasley Jos pedlar r 283 4th
Beasley Richd G b 2425 E 26th
Beasley Roy A plasterer b 2425 E 26th
Beasley Rev Rufus r 1166 7th
Beasley Veleata hairdresser b 2425 E 26th
Beater Mrs Mary r 1083 65th
Beatie Clifford C salsn b 1724 Adeline
Beatie Earle S cement 404 12th r 1413 West
Beaton Archie L blksmith r 1340 E 24th
Beaton Fred C ydmn S P Co r 1484 9th
Beatson Andr K mining eng 1418 Bway
Beattie Frank N rms 916 7th
Beattie Wm J brkmn S P Co r 3322 Market

R. C. Endriss Optician
Phone Oakland 3812
536 Twelfth Street

OCCIDENT HARDWARE CO.
SARGENTS' ARTISTIC HARDWARE AND MECHANICS' TOOLS
Claremont and Telegraph Avenues, Oakland, Cal.

Batty Albert W elec b 560 61st
Batty Annie (wid Chas P) r 1361 E 28th
Batty Bessie H music tchr 782 20th
Batty David L printer 5820 Grove
Batty Earl b 113 Sunnyside av
Batty Emily (wid Wm) r 1075 61st
Batty Emma A (wid Wm) r 494 24th
Batty Jos C salsn r 782 20th
Batty Mrs Josephine rms 1407 Alice
Batty Maud actress Columbia Theatre
Batty Wm J tmstr United Iron Wks b 4 24th
Batty Wm F steamfitr r 2914 Abbey
Batty Wm H clk b 577 63d
Batty Wm H (Whitten & Beatty) r 1075 st
Baty Jas G clk r 390 Alcatraz av
Baty Mary (wid Michael) b 390 Alcatraz
Baty Rose E tchr Dewey School b 390 lcatraz av
Baubien Alex C bkpr r 655 Aileen
Baubien Geo L bkpr r 644 Miranda
Bauchamp Anita milliner b 78 Echo av
Bauchamp Chas r 754 9th
Bauchamp Edw car dept S P Co r 927 yrtle
Bauchamp E Paul b 78 Echo av
Bauchamp Louis R clk b 78 Echo av
Bauchamp Mrs Rose r 78 Echo av
Baudry Edw b 606 25th
Baudry Ella r 1805 Tel av
Baudry Isabelle A r 602 25th
Baudry J Edw b 602 25th
Baudry & McAvoy John Driscoll mngr ndertakers 5615 San Pab av
Baulieu Alfred painter r 1225 4th av
Baulieu Gertrude clk b 1225 4th av
Baumler Henry fruits 41 New Free lkt r 152 5th
Baumont Gerald P journalist Okld Tribne r 542 25th
Bauregard Blanch E pkr Cahn Nickelsburg & Co r Ala
Bauregard Laura M (wid Peter) r 1603 2d av
Bauregard Lorenzo K foremn Cahn Nickelhburg & Co r Ala
Bauregard Max J mach S P Co r 1809 th
Bauwedel Karl coppersmith Thos Booth Co r 1716 San Pab av
Bauvais Anita r 889 Lydia
Bauvais Reno A grocer 3202 38th av
Baven see also Bevan
Baven Alfred S draftsman r 2325 E 21st
Baver Manley D emp G W Power Co r S F
Baver Mrs Margaret r 1262 78th av
Bazell Blanche music tchr b 344 Newton av
Bazell Cora W (wid Jas) r 344 Newton av
Bazell Mable J steno b 344 Newton av
Bazley Arlington eng b 2244 42d av
Bazley Jane J (wid R T) r 2244 42d av
Beclo A lab b 248 McAdam
Beclo Guisippi lab b 248 McAdam
Bechart Theo emp Contra Costa Lndy Co
Bcheca Irene (wid Amorin) r 358 Chester
Bcheco Manuel J r 960 46th
Bchelli Orlando poultry 19 New Free Market r 1469 5th
Bcher see also Becker
Becher Aug elec b 1903 65th av
Becher Geo lab Coast Mnfg & Supply Co b 1903 65th av
Bechert Gust F salsn J W Kadell 714 Oak
Bechert Robt F cigars 400 8th r Bkly
Becht Geo J conf r 6301 College av
Bechtel Arthur V eng r 5108 West
Bechtel John rms 1441 Bway
Bechtel Otto painter rms 515 19th
Bechtel Warren A railroad contr 302 Perry
Bechtle see also Bachtel
Bechtle Max auto repr 343 9th
Bechtle Max Jr auto repr b 343 9th
Beck Agnes seams Cosgrave's (Inc) r 641 17th
Beck Albert clk r 644 53d
Beck Anthony estimator r 5664 Oak Grove av
Beck Albert cooper b 820 Apgar
Beck Aldus C supt Pac Gas & Elec Co r 677 10th
Beck Alice waiter 591 12th r 674 10th
Beck Amelia (wid Rhinehold) b 290 Lee
Beck Chas painter rms 921 Madison
Beck Chas A steno b 1122 E 16th
Beck Chas C bkpr b 1555 Alice
Beck Cornelius P driver J A Hill b 3843 Howe
Beck Edna F lino opr b 1122 E 16th
Beck Edw r 290 Lee
Beck Edw F mining 532 First Natl Bank bldg r 1052 Warfield av
Beck Eugene B (Beck Fixture Co) b 1555 Alice
Beck Eva G (wid Eugene B) r 1555 Alice
Beck Frank lab rms 526 4th
Beck Frank R (Success Mach Shop) r 820 Apgar
Beck Fred bakery 4899 Tel av
Beck Harry plasterer b 1131 Oak
Beck Harry tmstr rms 433 Washn
Beck Harry C pkr b 778 19th
Beck Jas clk Taft & Pennoyer Co
Beck John tmstr Austin Frt & Trans Co rms 433 Washn
Beck John H shipwright S P Co r 1714 36th av
Beck John W sub-carrier P O b 2235 8th av
Beck Katherine C steno b 2235 8th av
Beck Mary (wid John) r 327 Jefferson
Beck May (Chambers & Beck) r 469 9th
Beck May B bkpr Thos Knowles b 641 17th
Beck Mena (wid Jacob W) r 2235 8th av
Beck Paul J clk b 1635 E 22d
Beck Robt steno Redwood Mnfrs Co r 1122 E 16th
Beck Sarah J (wid Miles) r 820 Apgar
Beck Stanford r 515 21st
Beck Thos r 1327 Filbert
Beck Wm E real est r 2123 Tel av
Beck Wm F car dept S P Co r 2218 E 16th
Beck Wm H lino opr r 1122 E 16th
Beckel Louis G barber supplies r 2230 E 31st
Becker see also Bacher and Baker
Becker Aug carp r 1839 14th av
Becker Edwin L r 4370 Townsend av
Becker Edwin M gauger b 4370 Townsend av
Becker Eugene W mngr r 1047 63d
Becker Frank B clk r 827 29th
Becker Fred foreman Amer Rubber Mnfg Co r 1230 Park av

P. N. Kuss & Co.
Contractors
Artistic
Decorators
Painters
and Wood
Finishers
WALL HANGINGS
620 14TH ST.
Phone Oakland 4598

WEAR A BENJAMEN G. W. Heintz GOOD CLOTHES WEAR A BENJAMEN
1217-1219 BROADWAY.

OTTO BECHTLE Manufacturer of Gas and Electric Fixture
METAL SPINNING, HAMMERED AND SHEET METAL WORK, ELECTRIC SUPPLIES AND HOUSE WIRING
1828 Lincoln Ave. cor. Schiller St. Alameda, Ca

Established 1876 Alameda County Abstract Co. Incorporated 1901
John McCarthy Sec'y and Manager
PHONE Oakland 455
SEARCHERS OF RECORDS
Complete Property and Name Indexes of ALAMEDA COUNTY
Office: 426 Thirteenth St., Oakland

Becker Fred meats 814 Washn r 1130 Adeline
Becker Fred G pres United Home Builders r 640 Valle Vista av
Becker Fred W waiter Hotel Okld rms 1530 Grove
Becker Mrs Freda clk Hale Bros r 757 65th
Becker Geo C r 259 24th
Becker Geo W clk r 827 29th
Becker Harold meat ctr b 1130 Adeline
Becker Johanna (wid Theo) r 2521 E 23d
Becker John lab r 201 2d
Becker J H supt Amer Heat & Power Co r S F
Becker Karl driver John F Snow D & C Wks r 4[illegible] Grove
Becker Leroy D lineman G W Power Co rms 1957 Franklin
Becker Mary A (wid Chas W) r 1230 28th
Becker Otto A lab r 201 2d
Becker Paul A ins r 304 Pala av
Becker Peter saloon r 753 4th av
Becker Stuart bkpr b 4370 Townsend av
Becker Sue steno b 4370 Townsend av
Becker Wm H bartndr Richd Knabbe r 5701 Genoa
Beckert Mrs Edna M r 714 Oak
Beckert Gustave F salsn Jas W Kadell b 714 Oak av
Beckert Herbert E stdt b 714 Oak
Beckett Arthur E state wharfinger r 830 37th
Beckett Ida R (wid Benj) b 569 63d
Beckett John P dentist r 1228 60th av
Beckett Wm A mining r 3798 Howe
Beckford David lab rms 1673 10th
Beckham Martha A (wid Lewis A) r 425 41st
Beckman see also Bachman and Backman
Beckman Adolph salsn Owl Drug Co r 1311 Castro
Beckman Edw ins b 10 Greenbank av
Beckman Henry W bkpr b 5450 Princeton
Beckman John elec welding 1020 Franklin r 292 4th
Beckman Jos E mach wks 3704 San Pab av r 1006 56th
Beckman Robt clk W M Sieff rms 470 5th
Beckman Robt flagman S P Co r 716 3d
Beckmann Adolph entertainer Heidelberg Cafe
Beckrich John P janitor r 524 Harrison
Beckwith Alice stdt b 1529 23d av
Beckwith Frank A messr r 5705 Vicente
Beckwith Geo E comp Kelly-Davis Co r 283 Bay Pl
Beckwith Harvey lab r 1628 46th av
Beckwith Helen L stdt U of C b 2757 Tel av
Beckwith Herbert brklyr r 2419 19th av
Beckwith John A ins 1130 Bway r 2757 Tel av
Beckwith John A Jr clk J A Beckwith b 2757 Tel av
Beckwith Lois K stdt U of C b 2757 Tel av
Beckwith Mary A (wid Elearzar) b 1529 23d av
Beckwith Mrs Matilda r 1224 60th av
Beckwith Ruth tchr Grant School b 2807 Cherry
Beckwith Spencer E stdt b 2757 Tel av

BECKWITH WARD M

Physician and Surgeon Office and Residence 1529 23d av Hours 1 to 3 and to 8 p m Phone Merritt 19

Beconcini Domenico lab b 1456 73d a
Beconcini Jos pedlar b 1456 73d av
Beconcini Sabatino lab r 1456 73d av
Becraft Harry D lab r 1557 23d av
Becraft Joel rms 587 8th
Becutti C lab b 248 McAdam
Bedbury Jas M lather r 2739 E 8th
Beddig Wm r 3564 Frtvl av
Beddig Wm Jr carrier P O r 2214 Grac
Beddoe Rev Benj E b 2859 E 16th
Beddoe Mary E (wid Henry) r 2859 16th
Bedell Lorenzo D painter S P Co r 58 7th
Bedell Melvin W Ry Postal clk r 282 Atwell av
Bedenbeck Emile eng Pioneer Wet Was Lndy Co r 1441 63d
Beder Nathan hlpr Isidore Whitehea r 345 Myrtle
Bedford Edw E lab r 1017 26th av
Bedford Wm H tmstr W P Fulier & C r 821 Brockhurst
Bedia Gelasoio lab b 1020 Wood
Bedia Vincent D foreman r 1020 Woo
Bednarz Albert A tailor 2304 Tel av 2327 Bway
Bee Edw L clk r 635 61st
Bee Prentiss T chem r 323 Portland a
Bee Thec C refiner r 543 Chicago av
Beebe see also Bibby
Beebe Ambrose M trav salsn r 402 E 12th
Beebe Ann M (wid Geo W) r 1713 Chas
Beebe Chas W r Hotel Metropole
Beebe Edwin W bkpr b 2724 School
Beebe Elizabeth J (wid Jas) b 596 47th
Beebe Franklin M mngr Somers & Co 2724 School
Beebe F J b 3601 Tel av
Beebe Grace J bkpr b 2724 School
Beebe Mary E (wid Nelson) b 1586 35th av
Beebe Smith real est r 3422 Elm
Beebe Wm plumber rms 1743 Bway
Beeby Elizabeth (wid Robt J) b 3850 Clarke
Beeby Griffith R machhd r 3850 Clarke
Beeby Robt J millhd r 5174 Miles
Beecher Mrs Christina r 965 Jackson
Beecher Geo salsn b 683 34th
Beecher Geo L clk W F & Co Exp r 767 13th
Beecher Lovina (wid Delaware) b 3331 E 10th
Beecher Mrs Mary F b 767 13th
Beechinor Thos J ice cream mkr E Lenhardt r 1516 Harrison
Beechum Etta dom 3101 Adeline
Beechwood Geo mngr Eilers Music House r 383 Jayne av
Beekman Howard R mining eng r 376 Lake Shore blvd
Beekman H Will bkpr Pac Gas & Elec Co r 5450 Princeton av
Beeler Chas checker The Forum Cafe rms 512½ 13th
Beeler King colr b 1923 E 17th
Beeler Mrs Lulu G tchr Fruitvale School No 2 r 1923 E 17th
Beeler Nann M r 355 Orange

Edgar H. Barber Co. 1431-3-5 Broadway Phone Oakland 3501
Oakland's Only Exclusive Commercial Stationers

BOOKS | 20 per Cent Discount from Publishers' Price except Net Publications | Smith Bros. 472-474 13th St. Bet Broadway and Washington

r Martin elev opr b 511 Brush
er Pearl steno r 1923 E 17th
e Alice (wid Lewis C) r 543 31st
e W mach Gorham Eng Co r 1001 Chester
ean Elbert E bartndr Hotel Metropole
ean Reuben W r 3755 Foothill blvd
ean Sarah b 3755 Foothill blvd
e see also Bean
e Mira S carp r 2562 Scenic av
e Wirt F mach rms 1001 Chester
er Earl L driver r 2210 E 25th
er Jas H r 522 21st
e Arthur L r 4335 Montgomery
e Ivan mngr Levy & Zentner r 166 Aol av
e John M salsn F W Diehl r 2501 Mrket
e Oliver H trav salsn r 1203 12th
e see also Biers
e Bessie clk b 2323 Linden
e Delia (wid Edwin) r 2323 Linden
e Edw E chauffeur r 2323 Linden
e Hallie b 5352 Boyd av
e Lelia (wid Wm D) b 5352 Boyd av
e Stanton W mach Atlas Gas Eng Co r 1120 11th av
esman Henry H real est r 1706 Center
esman Minnie L steno El Camino Oil Dev Co b 1706 Center
e John K emp Paraffine Paint Co r 3½ Washn
on Willis A mach r 861 32d
e Jas C eng r 1725 85th
e Louis L elec G H Andrews b 1725 85th av
e Stephen E eng b 1725 85th av
er Carrie B b 137 Hillside av
er David L carp r 812 A st
er L Kenneth treas Okld Lndy Co r 133 West
er Marguerite J clk P O b 812 A st
enisich Milo bartndr 2701 San Pab av rs 3007 Grove
r Chas F painter r 2214 Harrington a
r Mrs Sarah b 2158 Rosedale av
r Sophia (wid Chas) rms 1240 10th
r Jonathan rms 1450 Bway
s Edw R clk b 1535 E 14th
s F H car opr S F-O T Rys r 419 E14th
s Vivien nurse Providence Hospital
s Wm C furn 9210 E 14th r 1524 92d a
er Harry H carp r 8911 Dowling
er I H farmer r w s Stanley rd 1 n E 14th
ne Guiliamo blksmith r 9835 D st
ey Burr H baker Imperial Home Bkery r 907 Grove
ey Frank B purser b 406 Hudson
vic Merko lab Pac Gas & Elec Co r 124 Wood
hl Elby salsn b 552 Jones
hl Raymond painter b 1904 11th av
an Ellen (wid Dennis) r 1260 63d
an John H watchman b 1260 63d
an Mary b 1260 63d
an Patrick M b 3601 Tel av
ee Danl C clk Okld Meat & Pkg Co r 1524 Webster

Beherms Wm elec r 3128 Adeline
Behl see also Beal
Behler Fred L mngr Doyle Manley r 57 40th
Behlmer Emil Ry Postal clk r 3109 E 14th
Behlmer Herman driver Golden Wes Bwg Co r 818 Kirkham
Behn see Bean Been
Behneman Fred J mngr r 421 Perkins
Behnke Augusta C (wid Chas) b 843 60th
Behnken Eva A (wid John) matron Altenheim b 1720 Hopkins
Behr Marcus clk r 1908 Castro
Behr Walter G L r 610 Jean
Behre Fred J foreman photo engr Okld Tribune r 1805 Tel av
Behre Robt L photo engr Okld Tribune r 923 53d
Behrend Fred C propr Vendome Hotel r 520 9th
Behrend Henry W deckhd S P Co r 1628 32d
Behrend Rosa (wid Wm) r 1633 Linden
Behrendt Mrs Auguste b 1720 Hopkins
Behrens Anna bkpr b 3301 35th av
Behrens Chas J dry goods 1519 7th
Behrens Chas N engr b 819 37th av
Behrens Mrs Henrietta b 1720 Hopkins
Behrens Henry J real est 1030 Frtvl av r 3301 35th av
Behrens Henry T mngr E C Gill b 3301 35th av
Behrens H B car dept S P Co r 1624 8th
Behrens Rose steno b 1519 7th
Behrens Wm lngshrmn r 819 37th av
Behrens Wm elec r 3128 Adeline
Behringer see also Berringer
Behringer Geo W shingler rms 1306 Poplar
Behringer Rudolph J foreman Okld Brg & Malting Co r 2439 Linden
Behrman Martin lithogr r 1222 38th av
Behrmann C Henry meatctr Roonan & Burt r Bkly
Behrmann Frank E sale stable 207 Washn r 1619 35th av
Behrmann Henry clk r 3904 Maybelle av
Behrmann Julius carp r 603 Castro
Behrmann Mrs Katharine b 1720 Hopkins
Behrndt J L cond S F-O T Rys r 1622 13th av
Behrns Bertha steno P F Collier & Son r Ala
Behrns Emmy clk S P Co r Ala
Behrns Ernest stdt Heald's Bus College b 518 17th
Behrns Otto H clk P O rms 1728 Franklin
Bei Oreste saloon 131 Bway
Beidenbach Emil lndywkr b 1441 63d
Beighle Nellie phys 3239 Tel av r 3235 same
Beil Richd driver Cal Co-op Meat Co (Inc) r 882 Lydia
Beilby Lorin stdt b 1703 Brush
Beilhes Leon bkpr r 5601 Market
Beilstein see Bielstein
Beine Geo driver Pac Wooden Ware & P Co r 1505 Adeline
Beiscop Andrew cabtmkr r 3425 Harlan
Beitch Edw I agt b 3761 Emerson
Beitch Richd N r 3761 Emerson

BEKINS ABE
of Bekins Van & Storage Co r 891 Mead av

Richmond Properties HOMESITE REALTY COMPANY INCORPORATED Berkeley Properties
Harley G. Parrott, Sales Manager 2011 Shattuck Ave., Berkeley

OAKLAND TRIBUNE EVERY EVENING SUNDAY MORNING BOTH PHONES Reaches 50,000 Homes Every Day 8th & Franklin St.

SUPREMELY PRODUCTIVE
FRUIT AND ALFALFA LANDS
IN SUPERIOR CALIFORNIA
404 12th St. PACIFIC LAND CO. OAKLAND

Send for Literature
2222 CHAPEL ST.
Berkeley, California
EL REPOSO SANITARIUM
See BERKELEY CLASSIFIED SANITARIUMS

BEKINS VAN & STORAGE COMPANY
(of Oakland and San Francisco) Packing Moving and Storing Household Goods Reduced Rates on Shipments to and from the East and South 1130 Broadway Phones Okld 907 and 1244 (See front cover)

If You Must Move, See That You Move Right
1130 BROADWAY

Belancue P emp Pac Manifolding Bk Co r 3863 Marshall
Belard Millard M cook S P Co
Belasco Mrs Ida M r 557 Center
Belasco S news agt r 711 Campbell
Belasges Michael tmstr r 2331 E 16th
Belcher Chas A carp r 1060 30th
Belcher Chas H r 1344 87th av
Belcher Fidelia M supt linen rm Fabiola Hosp
Belcher Geo B porter r 1916 90th av
Belcher Raymond C lineman Pac Gas & Elec Co r 923 10th
Belden Bert H grocer 3145 West r 725 Brockhurst
Belden Chas H trav salsn r 604 24th
Belden Danl F real est r 145 E 15th
Belden Eleanor rms 2116 E 14th
Belden Frank carrier P O r 91 Glen av
Belden Mrs Georgia r 184 Perry
Belden Harry B investments r 4991 Coronado av
Belden Leo V clk b 528 42d
Belden Lulu (wid Theo) r 2200 E 15th
Belden Marilla cook Mrs E A Harriman rms 500½ 18th
Belden Rendello B mach r 4991 Caronado av
Belden Thos trav salsn r 1918 84th av
Belden Wm A eng S P Co r 831 Adeline
Belding Wm F clk r 1035 Fallon
Beldross Louis pool 3619 San Pab av r 3510 Peralta
Belfils Edwin F meat ctr Valpfreda Bros r 853 58th
Belfils Victor H r 521 46th
Belfinger Gus clk Globe Hotel rms 1224 Bway
Belford John fireman Pac Gas & Elec Co r 3326 34th
Belgeri Chas cook r 918 44th
Belgrano Frank N v-pres r 1132 7th av
Belgum Rev Erick S pastor Trinity Norwegian Lutheran Church r 823 Athens av
Belisle Hubert carp r 526 3d
Belisle Hubert W G mstr mariner r 457 45th
Belke Robt emp Pac T & T Co r 332 8th
Bell Abraham P furn rms 817 Jefferson
Bell Albert K r 805 11th
Bell Albina b 353 Bellevue av
Bell Alfred A salsn b 417 29th
Bell Alva wrapper Abrahamson Bros 2334 85th av
Bell Arthur W acct r 614 59th

BELL, BELL & SMITH
(Harmon and Taylor W Bell Stan J Smith) Attorneys at Law 911 Syndicate Bldg Phones Okld 978 Home A0

Bell Branford r 1018 54th av
Bell Catherine hlpr Y W C A
Bell Chas S brklyr r 96 Hillside av
Bell Chas W r 595 13th
Bell Charlotte b 5845 Lawton av
Bell Danl P bkpr r 4249 Gilbert
Bell D C r 844 13th
Bell Edmund carp r 1444 9th av
Bell Elmer E supt Peck & Hills Furn r 3 Monte Vista av
Bell Emily H nurse b 490 36th
Bell Eustace W loans r 216 Linda av
Bell Mrs Florence r 1520 Harrison
Bell Francis G b 873 Milton
Bell Frank car clnr S F-O T Rys r 2 Adeline
Bell Frank car opr O T-S F Rys r 577 40
Bell Frank C b 490 36th
Bell Fred painter 1708 8th r 2525 Filbe
Bell Geo clk E L Brown r 1424 44th av
Bell Geo C carp r 224 E 18th
Bell Mrs Georgia r 1130 8th av
Bell Gladys B b 5432 Boyd av
Bell Graydon elev opr First Natl Ba bldg b 1520 Harrison

BELL HARMON
Attorney and Counsellor-at-Law Su 911 Syndicate Bldg and Pres Oakla Commercial Club Phones Okld 9 Home A-0934 r end of Oakland av Pho Piedmont 803

Bell Harriett (wid John A) r 1378 64th
Bell Harry carp b 2334 85th av
Bell Harry C elev opr First Natl Ba bldg b 1520 Harrison
Bell Harry D phys 1328 Washn r 26 Ran wick av
Bell Harry L meat ctr L W Snow b 23 22d
Bell Helen nurse b 490 36th
Bell Henry lab r 2334 85th av
Bell Herbert P asst eng S F-O T Rys 4128 Gilbert
Bell Hugh J dep bldg inspr City Okld 5432 Boyd av
Bell H May milliner b 873 Milton
Bell Ina V clk b 1179 7th
Bell Jas elec b 6624 Manila
Bell Jas painter r 1710 8th
Bell Jas Jr painter b 1710 8th
Bell Jas A mach S P Co r 2144 Tel av
Bell Jas O fire dept r 873 Milton
Bell Mrs Jessie clk C D Rollar r 16 Linden
Bell John mngr b 935 Harrison
Bell John messr W F & Co Ex b 812 56th
Bell John J foreman W F & Co Exp 5216 Market
Bell John M car opr S F-O T Rys r 91 12th
Bell John R r 15 Napier av
Bell Jos E foreman Cal Motor Car Co 2239 42d av
Bell Jos H bartndr r 758 18th
Bell Jos M tmstr r 1421 16th

C. & S. Axle Grease
CLEAN AND SLIPPERY
WHITTIER COBURN CO., Mfrs.
301 Howard St., San Francisco

Oakland Conservatory of Music
Adolf Gregory, Director
Thirteenth St., N. W. Cor. Madison
THE LARGEST AND MOST THOROUGHLY EQUIPPED SCHOOL OF GENUINE MUSICAL INSTRUCTION ON THE PACIFIC COAST. PHONE OAKLAND 4922

el J F flagman S F-O T Rys r 625 Franklin
el Levi V janitor Macdonough bldg r 936 36th
el Mrs Lida r 949 75th av
el Lillian bkpr b 585 41st
el Louis lab r 1015 26th av
el Lulu steno b 489 Moss av
el Mamie emp Contra Costa Lndy Co
el Martin W mach b 506 Castro
el Mary M (wid Frank C) r 490 36th
el Newton H clk b 4249 Gilbert
el Osborne H hlpr S P Co (Ala) b 873 Alton
el Paul T ins r 916 E 21st
el Percy L painter r 1742 13th
el Ralph window clnr 245 Bacon bldg r 21 Oak
el Raymond trav salsn r 3140 West
el Reginald loans b 216 Linda av
el Robt clk r 605 Jones
el Robt r rear 3764 Whittle av
el Robt elec b 833 53d
el Robt F lawyer 601 18th rms 1724 San Pab av
el Sarah A (wid Israel) r 506 Castro
el Mrs Selma nurse rms 1324 Filbert
el Stanley J asst mngr Union Water Company of Cal b 1114 Linden
el Sylvina (wid Wm S) b 489 Moss av
el Thos lab Pac Gas & Elec Co r 4604 Cove
el Thos C r 2625 26th av
el Thos L stamp deputy U S Internal Revenue r 695 61st
el Thos S salsn r 1121 5th av

BILL TRAYLOR W
Attorney-at-Law 911 Syndicate bldg Jones Okld 978 Home A-0934 r 2010 Oakland av Phone Pied 1395

el Uless lab b 1072 7th
el Wm r 949 75th av
el Wm decorator r 3826 Loma Vista av
el Wm driver W J Lund b 4101 Pied av
el Wm salsn r 417 29th
el Wm A salsn Burg Bros (Inc) rms 118 Jackson
el Wm B r 4240 Gilbert
el Wm G elev opr First Natl Bank bldg r 1520 Harrison
el Wm H ship carp r 2345 E 22d
el Wm J clk b 858 52d
el Wm T (Davidson & Bell) b 3420 Chestnut
el W P flwalker H C Capwell r 1619 Linden
eamy Geo B carp r 1631 37th av
eamy Geo J mach b 8802 Dowling
eamy S P mach United Iron Wks r 36 5th av
ears Wm S cond S F-O T Rys b 843 16th
ears Wm T carpet clnr 843 16th
eatousa Antone b 1441 63d
ee-Oudry Edw photogr 227 Blake blk Bkly
egarde Alice clk r 1248 63d
egarde Baptiste grocer and notions 17 Chestnut
egarde Dennis lab r 1198 63d
egarde Edw butcher F Cames & Co 1316 65th
egarde Leona bkpr Robt Duncan Jr 1198 63d

Bellenot Maurice acid mkr r 5209 E 12th
Bellerive Edw hdwe 5676 San Pab av r 5571 Marshall
Bellerive Myrtle emp Pac Manifolding Bk Co b 5571 Marshall
Belleteri Colombo (wid John) r 1431 36th av
Belleville Charlotte hairdresser Marvin's b 3773 Allendale
Belleville H C r 4215 Quigley
Bellevue Hotel 4101 Pied av
Bellfontain Angus J contr-bldr r Flora opp 67th av
Belli Angelo driver Pied Napolitan Paste Co b 956 3d
Belling Lena bkpr Louis Belling r 225 8th
Belling Louis furn 325 Bway r 225 8th
Belling Max pedlar r 505 Grove
Bellinger see also Ballinger and Bollinger
Bellinger Elmer E salsn rms 586 24th
Bellington C H foreman Okld Taxicab Co r 288 9th
Bellingwall Peter W sec Pac Coast Canning Co r 1821 Filbert
Bellini Maurice O carp S F-O T Rys r 550 43d
Bellis Fred mach r 3833 Tel av
Bellman Vincent salsn r 3810 Market
Bellmer Fred r 4408 West
Bellmer Herman T (Ring & Bellmer) r 4408 West
Bellocq Francoi washer Lemer & Laquilhon b 2801 Linden
Bellocq Pascal driver Union French Lndy r 4012 Pied av
Belloir Peter messr r 1440 Chestnut
Bellonini Antone lab r 511 Henry
Bellonini Giboti lab b 511 Henry
Bellows Elmer H gen mngr b 1304 78th av
Bellows Hiram r 1304 78th av
Bellrose see also Belrose
Bells Sarah E furn 3901 E 14th
Bells Zura E salsn b 822 Alice
Belltower Antone meat ctr Okld Meat & Pkg Co rms 1441 63d
Bellus Delbert E brkmn S P Co r 3304 Davis
Bellus Murt W carp b 417 Avon

BELLVUE MARKET
O G Newhall Mngr Meats 2863 Broadway cor 29th Phone Okld 878

Belmon Louis laundry 3971 Pied av
Belmont Apartments 3833 Tel av
Belmont Mrs Bella r 1612 San Pab av
Belmont Jas L saloon 471 9th r 586 same
Belmont Mathew bootblk r 316 Myrtle
Belmore Jos clk Goldberg Bowen & Co
Below Chas M carp r 938 56th
Belowski Thos carp S P Co r 1420 Magnolia
Belrose Eugene J car opr S F-O T Rys r 641 51st
Belrose Louis car opr S F-O TRys r 959 37th
Belrose Wm L salsn The Wiley B Allen Co r 3434 West
Belser Louise r 3124 Tel av
Belser Minnie clk S P Co r 3124 Tel av
Belser Nettie b 3924 Tel av
Belshe Wm A mach r 1241 40th av
Beltink Gus S (Beltink & Ritter) r 605 23d

PACIFIC MNF'G CO.
SASH DOORS MILL WORK
Office 486 Tenth St. Oakland, Cal.
Phone Oak. 7898
Berkeley Office 2143 Center Street
Phone Berk. 1404

FRANK W. ANDERSON
REAL ESTATE LOANS NOTARY PUBLIC
COMMERCIAL BUILDING 460 12TH ST. PHONE OAKLAND 6420
GENERAL INSURANCE ONLY THE BEST COMPANIES

PIANOS GIRARD'S Furniture
517-519 14th Street, Bet. Clay and Washington
PHONE OAKLAND 4571

Folders
Booklets
Catalogues
Briefs, Etc.
Our Specialty

Harrington-McInnis Co.
Printers and Publishers
263-265 Twelfth Street, Oakland, Cal.
Phones { Oakland 89 / Home A 1389

Commercial
Printing
In All Its
Branches

BELTINK & RITTER

(G S Beltink G P Ritter) Proprs Noble Buffet, Wines Liquors and Cigars 403 14th cor Franklin Phone Okld 3579

Belton Wm C gateman S P Co r 513 8th
Beltran Prisciliana b 1005 35th av
Beman Arch S foreman Delacour Art Glass Wks r 509 10th
Beman Mrs Margaret nurse r 592 35th
Bement Beatrice (wid Geo) r 5623 Hilton
Bement Cecil T clk r 2122 27th av
Bement Hazel b 1019 45th
Bemford see also Bamford
Bemford T J r Hotel Oakland
Bemick May bkpr W H Parrish & Co b 2321 E 19th
Bemis Ernest H salsn R N Burgess Co b 527 19th
Bemis Florence E (wid Chas C) r 1847 E 25th
Bemis Mrs Grace E r 38 Monte av
Bemis Mary E r 2402 19th av
Bemis Orlando r 313 E 8th
Ben Bossio r 111 Miles av
Ben Lim r 601 20th
Benard Aug F Jr foreman r 2617 E 14th
Benard John emp Judson Mnfg Co
Benard Mrs Sallie E r 3622 E 12th
Benard Wm A musician r 645 10th
Benas Isaac salsn The Hub r Ala
Benas Morris v-pres b 1839 Harrison
Benasso Angelo lab r 2895 Elmwood av
Benchero Frank L clk b 1055 60th
Benckenstein Julius J mngr r 626 53d
Bencovich A car dept S P Co r 1522 7th
Bencovich Nicholas waiter Adeline Cafe r 1174 5th
Benda Linda b 28 Mesa av
Bendegard Frank mstr mariner b 902 Filbert
Bendegard Morton mstr mariner r 902 Filbert

BENDEL E HENRY

Electrical Consulting Engineer 300 Alice r same Phone Okld 8351

Bendel Herman r 300 Alice
Bendel Roland elec eng b 300 Alice
Bendell Catharine H steno b 5351 Trumbull av
Bendell Chas elec Union Gas Eng Co r 5351 Trumbull av
Bendell Maud steno b 5351 Trumbull av
Bendell Morton glass beveler Hooper-Dombrink Art Glass Co r 2527 14th av
Bendell Wm C elec r 876 44th
Bender see also Baender
Bender Al doorkpr Bway Theatre
Bender Alma K steno b 5342 Manila
Bender Carl cigarmkr C P Nelson r 3273 West
Bender Chas carp b 234 12th
Bender Fred H mach rms 1740 Franklin
Bender John carp r 1243 89th av
Bender John V brass foundry 928 Park av E Okld r 3127 Champion
Bender Leo W stdt b 3127 Champion
Bender Louis salsn Western Meat Co r 506 Webster
Bender Mahala (wid Saml) b 1825 Harrison
Bender Ora L driver Sunset Grocery Co r 630 Castro
Bender Rea A eng r 1417 12th
Bender Wm trav salsn r 3227 E 23d
Bendit Louis barber r 3620 West
Bendit Moritz expman r 3612 West
Bendit Nathan plumber r 3118 West
Bendixon Thos J grocer 3998 Adeline
Bendle Robt cond S F-O T Rys r Claremont av
Bendle Robt S mach b 5465 Claremont
Bendle Scott mach C R Allen b Claremont av
Benedetti Saml (Benedetti & Badino) 558 43d
Benedetti & Badino (Sam Benedetti Louis Badino) saloon 315 11th
Benedetto John lab r 2318 Filbert
Benedict Cornelia M (wid Newton) r E 24th
Benedict C Co (Inc) G M Guest pres B Guest sec and treas dress sh mnfrs 450 24th
Benedict Mrs Emma r rear 1534 38th
Benedict Hinda steno r 3347 Bway
Benedict Jean nurse Merritt Hospital
Benedict Newton J stdt b 825 E 24th
Benedict Robt H bkpr Empire Foun Co r 4826½ Maple
Beneleit Emil express r 1602 38th av
Beneleit Howard eng b 1602 38th av
Benette Dolmenico r 3106 Chapman
Benette Mary b 3106 Chapman
Benetti Jos painter r 1025 36th av
Benetti Peter dept foreman C J Heeman (Inc) r 528 12th
Benevolence Hall 243 12th

BENEVOLENT AND PROTECTIVE ORDER OF ELKS

420 14th

Bengston Josephine r 417 Perry
Benham Jos M pres Stand Steel-Wheel Tire Armor Co r 1727 Castro
Benham Raymond S trav salsn r 4 Agua Vista
Benham Robt V stdt Heald's Bus Colle b 220 14th
Beniamino Caprani car clnr S F-O T R r 422 Cavour
Benich Andre lab rms 411 Peralta
Benich Jos lab r 411 Peralta
Benites Theo mach rms 1554 Franklin
Benjamin Ambia (wid Clayton) r 440 H Lane
Benjamin Arthur salsn r 816 Myrtle
Benjamin Chas K printer r 437 50th
Benjamin Edw H r 805 Linden
Benjamin Elizabeth C r 3429 Elm
Benjamin Gertrude A tchr Longfellc School b 440 Hill Lane
Benjamin Hewlett E b 805 Linden
Benjamin Jas H bkmn r 3037 Capp
Benjamin Jos confr 603 Harrison
Benjamin Jos grocer 1222 53d
Benjamin Martha (wid Robt) r 1536 2 av
Benjamin Mary r 2390 E 22d
Benjamin Mrs Mary r 1536 22d av
Benjamin Nellie L (wid Chas A) b 30 Capp
Benjamin Philip L lawyer r 174 41st
Benjamin Wm E eng r 1418 69th av
Benjegerdes Carl L carp r 2179 E 24th
Benkaiser Fred chauffeur Stand Fence C r 2623 Market
Benkiser Henry roofer r 2623 Market
Benkiser Jos G stevedore r 1722 5th
Benn Mrs Belle r 443 48th
Benn Chas P salsn Union Oil Co o Cal r 5506 Taft av
Benn Eva (wid Frank E) r 1210 13th a

THE MERCHANT'S COLLECTION AGENCY., Inc.
BAD DEBTS
INSURANCE BUILDING
311 CALIFORNIA ST. SAN FRANCISCO
PHONE KEARNY 4021

TRUMAN UNDERTAKING CO.
2935 TELEGRAPH AVENUE
S W COR 30TH ST
PHONE OAKLAND 5085
OAKLAND, CAL.
1919 MISSION STREET
BET 15TH AND 16TH
PHONE MARKET 109
SAN FRANCISCO CAL.

en Margaret phone opr b 2003 Tel av
en Sarah E (wid John E) b 284 28th
enullack Henry J mach b 2817 School
enullack John H meatctr T J Simpson r 317 School
ner Edmund b 3264 Logan
ner Elwin r 1524 35th av
ner Geo gardener r 3264 Logan
ner Harry ins r 370 34th
ner Jos P pres Benner Mach Wks r 50 Oak
ner Julia A r 170 Kempton av
ner Lillian nurse b 3264 Logan
ner Machine Works (Inc) Jos P Benner pres 501 Oak
nerscheidt Adolph G metal wkr Yager Spet Metal Co r 1214 Peralta
nerscheidt Ernest C metal wkr Yager Spet Metal Co r Bkly
ret Eleano V tchr Okld High School b 9 8th
ret Mary A (wid Thos) r 942 8th
nett see also Bennetts
nett Al C salsn Bennett & Morehouse r F
nett Alfred E millman r 548 22d
nett Alice M clk H C Capwell Co b 50 Locksley av
nett Mrs Amy A b 3900 Bway
nett Asa E ironwkr r 1354 16th
nett Benj r 208 2d
nett Mrs Bertha cook Fred Finch Orphanage b 3670 Peralta av
nett Chas r 404 E 14th
nett Chas barber D R Nixon
nett Chas chauffeur r 475 Rose av
nett Chas tmstr Levy & Zentner r E 12th
nett Chas D acct r 2550 Frtvl av
nett Chas F carp r 3056 Lynde
nett Chas O flwkr Taft & Pennoyer b 179 Vernon ter
nett Chas P lab b 975 10th
nett Clarence K mngr r 430 Vernon
nett Count F barber J B Ritter rms 708 Clay
nett C L car dept S P Co rms 1131 Grove
nett Edw messr Hasty Messenger Co 17th cor Filbert
nett Edw J bartndr r 4724 E 14th
nett Edw W dep constable r 189 3d
nett Ellen (wid Wm) r 1974 Harrington av
nett Emily H (wid Wm) b 831 59th
nett Evelyn A (wid Jas) r 406 49th
nett Mrs Fannie asst Fred Finch Orphanage b 3670 Peralta av
nett Mrs Florence music tchr b 2727 Garden
nett Fred W cond r 1852 39th av
nett Geo clk Jas Keller r 2121 West
nett Geo mach b 675 18th
nett Geo C waiter S P Co r 1234 8th
nett Geo E hlpr W P Ry r 1220 6th
nett Geo G elec b 5260 Locksley av
nett Geo S switchman r 419 Market
nett Geo W carp Standard Underground Cable Co r 2110 Baxter
nett Gilbert chauffeur The Realty Syndicate r 620 29th
nett Harry presser A Creissels b 3319 Elm
nett Harry F carp S F-O T Rys r 2205 Peralta av
nett Harry W patrolman G W Power Co r 2509 E 27th

LAYMANCE
REAL ESTATE COMPANY, Agents
ROCK RIDGE
PROPERTIES

Bennett Henry F carp r 3003 Galindo
Bennett Henry T clk r 3012 West
Bennett Herbert E cashr r 831 59th
Bennett Jas C rms 2010 Tel av
Bennett Jas D rms 391 10th
Bennett John r 2260 48th av
Bennett John B lab b 641 22d
Bennett John D emp S P Co r 1088 7th
Bennett John F horseman r 1508 38th av
Bennett John H b 5260 Locksley av
Bennett John H Jr engr b 5260 Locksley av
Bennett John S clk b 661 54th
Bennett John T (Bennett & Morehouse) r 2417 Valdez
Bennett Mrs Julia successor to E H Percival & Co 308 E 12th
Bennett Louis W asst sec S F-O T Rys b 268 23d
Bennett Mabel E b 2642 Laurel pl
Bennett Mrs Mary b 3900 Bway
Bennett Mary A bkpr r 8907 E 14th
Bennett Michael car opr S F-O T Rys r 9110 E 14th
Bennett Mrs Mildred E bkpr Dr H G Thomas r Bkly
Bennett Orra L clk D C Dorsey r Ala
Bennett Orvil J salsn Andr Christensen r 355 Adeline
Bennett W Paul clk E L Brown r 1543 24th av
Bennett Peter agt r 6007 Grove
Bennett Peter lab r 3836 Grove
Bennett Ralph carp r 2727 Garden
Bennett Robt H sec b e s Frtvle av 9 n of Delmer
Bennett Roger W salsn r 1055 8th
Bennett Rutson M barber 1714½ 7th
Bennett Sarah J (wid Jas) r 746 52d
Bennett Sidney R baker 1703 San Pab av r 685 18th
Bennett Susan b 478 27th
Bennett Theo A tmstr Hunt Hatch & Co r 406 49th
Bennett Willard W adv mngr Observer Pub Co b 654 13th
Bennett Wm C meat ctr rms 823 Washn
Bennett Wm D elec r 849 34th
Bennett Wm H emp Okld Elec Co r 1644 Tel av
Bennett Wm J shingler r 3048 Bona
Bennett Wm R lab r 1349 81st av
Bennett Wilson S b 1055 8th
Bennett & Morehouse (J T Bennett E C Morehouse) printers 359 13th
Bennette Louise clk b 1023 Castro
Bennetts Alice S (wid John O) r 464 34th
Bennetts Anne O tchr Grant School b 464 34th
Bennetts Chas D supt commissary S F-O T Rys r 3759 Shafter av
Bennetts Emily F (wid Chas) r 620 29th
Bennetts Jas B janitor r 670 Poirier
Bennetts Jas T elec b 670 Poirier

REALTY LOANS Investments
BARNES-INGLE COMPANY
408 TWELFTH STREET
PHONE LAKESIDE 208
TIMBER RANCHES

UNITED TRANSFER CO.
Phone Oakland 248 ONLY COMPANY CHECKING BAGGAGE AT YOUR HOME Phone Oakland 248
Furniture Moved—Concrete Warehouse
MAIN OFFICE AND WAREHOUSE
538 17th Street

REAL ESTATE and INSURANCE | Home Investment Co. | HOMES a Special
1946 FRUITVALE AVENUE
PHONE MERRITT 440 FRUITVALE, CAL.

WEST COAST DETECTIVE AGENCY
LICENSED AND BONDED
OPEN DAY AND NIGHT
206 PACIFIC BUILDING
MARKET and FOURTH STREETS
SAN FRANCISCO, CAL.
Conducts All Civil and Criminal Cases
Secretly All Over the World
THOS. C. GRAY, General Manager
Phones: Bus. Sutter 1360 Res. West 3993

Bennetts Mary (wid Thos) rms 3814 West
Bennetts Richd tester b 3814 West
Bennetts Saml C asst cashr State Sav Bank r 460 34th
Bennington Gordon S real est r 2308 Adeline
Bennington Lloyd W b 2308 Adeline
Bennor Fred fireman S P Co r 3430 Elmwood av
Benny Wm R trav salsn r 2354 E 20th
Benoit Celine (wid Amedee J) r 606 Alice
Benosso Angelo lab r 2895 Elmwood av
Bensen Christ C r 5521 Lawton av
Benson Andr carp r 3873 Frtvl av
Benson A tailor Byron Rutley r S F
Benson Benj houseman Key Route Inn r 635 17th
Benson Bernard carp rms 228 Wayne
Benson Carl B engr H Morton Co r 1817 Alice
Benson Cecilia M (wid Allison) r 1226 Filbert
Benson Chas seaman S P Co r 2325 E 19th
Benson Chas tmstr Hutchison & Co b Rhoda av s e cor Hopkins
Benson Chas F painter r 211 Brush
Benson Charlotte H (wid Henry) r rear 444 24th
Benson Claude G ydman Gladding McBean & Co b 521 43d av
Benson Edw hlpr Pac Gas & Elec Co 656 8th
Benson Mrs Eliza b 2211 23d av
Benson Emma D (wid Wm H) b 662 Fairview
Benson Fred C clk M S Cohn r 736 20th
Benson Fred C carp r 2641 Laurel Pl
Benson Geo clk b 517 62d
Benson Geo B clk r 521 43d
Benson Geo M blksmith 372 4th r 200 8th
Benson Harry V bus boy E Lehnhbardt b 563 17th
Benson Herbert clk Robt Miller r 596 Jones
Benson H machman Moore & Scott Iron Wks r 773 Adeline
Benson H M r Key Route Inn
Benson Jennie clk Colonial Cafeteria Co r 528½ 16th
Benson Jennie clk Kahn Bros r Bkly
Benson John lab r 1108 Chestnut
Benson John lab r 6234 Harmon
Benson John C mining r 5517 Lawton av
Benson John H carp S P Co r 1475 36th av
Benson John H mach Keystone Motor Car Co r 729 53d
Benson John L lab r 1108 Chestnut
Benson Mary E (wid John A) r 339 Portland av
Benson Lloyd r 827 Grove
Benson Martin carp r 249 Orchard
Benson Maud J steno b 600 56th
Benson Nelse B car washer S F-O T Rys r Bkly
Benson Olaf carp rms 598 18th
Benson Otto mach Atlas Gas Eng Co r 595 8th
Benson Ralph W salsn Hunt Hatch & Co r 774 21st
Benson Mrs Susan r 1682 5th
Benson Swan porter 915 Washn r 802 31st
Benson Mrs Theresa E r rear 1427 Magnolia
Benson Vernon H air insptr S P Co r 92d av
Benson Wm clk b 682 61st
Benson Wm C car opr S F-O T Ry 5256 Claremont av
Benson Wm H clk r 596 Jones
Benson Wm N barber b 98 Moss av
Benson Wm P clk b 662 Fairview
Bent John shoemkr 6461 San Pab av
Bent Jos r 1072 E Valdez
Bente Augusta (wid Henry) b 584 32d
Bente Augusta C dressmkr b 584 32d
Bente Henry R shipping clk Busby Gl Co r 3027 Filbert
Bente Wm G bkpr r 584 32d
Bentel Edw cook r 1436 Franklin
Benter Amelia (wid Chris) r 3441 Hann
Benter John O weaver b 3441 Hannah
Benter Wm C real est 1737 Tel av 1906 Webster
Bentfeldt Fred bottler b 1135 67th
Bentle Jos r 2329 E 14th
Bentley Amy S steno b 831 58th
Bentley Annie steno b 854 53d
Bentley Chas W mach b 5112 Genoa
Bentley C D cond S F-O T Rys rms Jackson
Bentley Frank S printer r 161 8th
Bentley Hall 3670 Peralta av
Bentley John carp b 6120 Racine
Bentley Mary W (wid D F) b 161 8th
Bentley Ostrich Farm (Inc) A F Mapres Eugene Buttles mngr 4330 E 14th
Bentley Robt J r 547 Crofton av
Bentley Warren N salsn C J Heeseman 2426 Valdez
Benton Alfred chainman Co Surveyor Ala
Benton Ann A (wid Joel) r 1537 7th
Benton Chas S lab S P Co
Benton Elizabeth S tchr r 409B Hawthorne av
Benton Mrs Ida J steno r 595 17th
Benton John R clk r 669 52d
Benton John S b 541 66th
Benton Lydia A (wid R G) b 409B Hawthorne av
Benton Mrs M E b 1723 23d av
Benton Thos clk Lundstrom Hat Wks Ala
Bentson Olaf R benchhd Burnham-Standerford Co r 606 Park av
Bentz Frank E rms 574 15th
Bentz Mrs Stella L r 1079 10th
Benz Minnie b 402 Lee
Benzinger Martin R stdt b 1437 Chestnut

BENZINGER RICHARD
Chemist and Druggist 1341 Market 1437 Chestnut

Beoffo Richd plasterer r 4616 Congress av
Beorws Albert carp r 2818 Atwell av
Beorws Almale carp b 2818 Atwell av
Bequette Margaret A r 257 Athol av
Beran Alma teller Central Natl Bank
Berarro Frank blksmith r 715 Peterson
Beraudera Frank rms 590 11th
Berbano Louis barber r 1625 Chestnut
Bercel Bernard tailor r 869 60th
Berchini Anton pedlar b 1794 9th
Berchini Peter lab r 1794 9th
Bercovich A & Co (David Bercovich Edw Markovitz) junk 320 4th

For Halftone Engravings and Cuts from Line Drawings
SEE THE
Standard Photo Engraving Co. 263 TWELFTH ST. OAKLAND

PHOENIX FLOUR THE WHITEST THE BEST ASK YOUR GROCER

RCOVICH BERT
(Bercovich & Co and B & W Bercovich) Cigars 1131 Broadway Phones Od 95 and 1077 r Apt 302 680 14th
rvich Bertha (wid Abraham) r 426 Harrison

RCOVICH B & COMPANY
(Louis and Bert Bercovich) Wholesale and Retail Cigars Pipes and Smokers' Supplies Broadway se cor 12th Phone Od 95

RCOVICH B & W
(Bert and William) Cigars and Tobaccos Ptel Oakland Phone Lakeside 100
ovich David (A Bercovich & Co) r 7 8th
ovich Edw furn 809 Clay r 407 Alice
ovich Harry (H and S C Bercovich Arter Ash & Co) r 2211 Grace
ovich H and S C (Harry and S C) cars 499 8th and 518 11th
ovich Louis (B Bercovich & Co) r 16 Market
ovich Saml C (H and S C Bercovich) 1528 28th

RCOVICH SMOKERS' EMPORIUM
and W Bercovich Proprs Central Bank Bldg Phone Oakland 95
ovich Wm (Bercovich Smokers' Emporium) r 1936 Market
lan G N millhd rms 1076 12th
lick Edgar chauffuer rms Angelus Hotel
lrow Asa r 4015 Tel av
entzen Saml waiter b 30 Montell

RETTA ITALO A
c Chinn-Beretta Optical Co r 375 Van Buren

g see also Burg
g Aaron lmbrman r 81 Pearl
g Adolph r 5361 Bryant av
g Anna C (wid Aug) r 115 Monte av
g Aug G b 25 Westall av
g Augusta E stdt Mills College
g A Eugene auto supplies 192 to 198 2th r 3055 Richmond blvd
g Mrs Carl O b 5340 Boyd av
g Christ wirewkr b 5361 Bryant av
g Christine masseuse r 694 25th
g Claudina clk Fred H Berg b 5361 Bryant av
g Ed L vice-pres Ed L Berg Undertaking Co r Bkly

ERG ED L UNDERTAKING COMPANY
eo C Pape Pres Ed L Berg Vice-Pres and Genl Mngr W A Sturgeon Sec Orlie Berg Treas 409 First Natl Bank Bldg

rg Edw lab rms 1420 15th
rg Ellen A milliner 1430 San Pab av 25 Westall av
rg Fred H grocer 5346 College av r 5361 Bryant av
rg Geo A lab b 2700 San Pab av
rg Gertrude F tchr b 81 Pearl
rg Helge A lab r 1259 83d av
Berg John ironwkr rms 1115 Adeline
Berg Karl tailor r 1612 Brush
Berg Louis lab rms 51 Franklin
Berg Mont b 81 Pearl
Berg Nathan salsn r 613 Grove
Berg Ole stevedore r 225 Greenbank av
Berg Orlie treas Ed L Berg Undertaking Co r Bkly
Berg Peter (Clark & Berg) r 8108 E 14th
Berg Regina milliner E A Berg b 25 Westall av
Berg Robt P carp r 1420 15th
Berg Ruth b 81 Pearl
Berg Wm E painter r 617 30th
Berg Wm M sec b 81 Pearl
Berge Julius carp b 3817 Everett av
Bergeman Fred rigger rms 854 Pine
Bergen Apartments 551 22d
Bergen Arthur F lndywkr Excelsior Lndy Co r Bkly
Bergen Aug S carp r 3650 West
Bergen Mrs Florence r 702 E 22d
Bergen Mrs F May r 702 E 22d
Bergen Leland stdt b 702 E 22d
Bergen Mrs Vera A furn rms 51 22d
Bergendahl Foster hlpr P H Blake r 2841 Octavia
Bergendahl Knut real est r 2841 Octavia
Bergenderff Carl A clk r 841 53d
Bergendorff Mrs E emp Taft & Pennoyer Co r 841 53d
Bergenderff Frank mach r 640 65th
Berger see also Burger
Berger Adolph farmer r 2312 High
Berger Alex pedlar r 517 Chestnut
Berger Arthur tailor Emil Fritsch r 635 14th
Berger Christ G r 1621 35th av
Berger Ella b 1912 10th av
Berger E lab W P Ry r 518 Cedar
Berger E porter Pullman Co r 918 Center
Berger Florence stdt b 744 E 20th
Berger F clk Hale Bros r 1925 23d av
Berger Garfield M salsn r 2352 E 17th
Berger Gideon G b 744 E 20th
Berger Harry carp S F-O T Rys b 505 Grove
Berger Harry W clk r 6606 Whitney
Berger Henry G purch agt Union Water Co of Cal r 999 92d av
Berger Jesse A ins b 744 E 20th
Berger Jos carp b 645 65th
Berger Lillian I r 1912 10th av
Berger Louis P r 1370 7th
Berger Mary E (wid Peter) b 842 E 17th
Berger Maximillian F insptr S F-O T Rys r 4800 E 14th
Berger Morris watchmkr Katz Bros r 670 Sycamore
Berger M r Hotel Metropole
Berger Otto A pres r 2939 Summit
Berger Otto C min eng r 528 E 16th
Berger Roy E salsn r 862 36th
Berger Saml appr b 517 Chestnut
Berger Susanna (wid John N) r 744 E 20th
Berger Wm P clk b 1621 35th av
Bergeron Norman D mngr Sterling Paint Co r 842 33d
Bergeron Victor waiter r 6430 San Pab av
Bergert Frank waiter r 3714 Midvale av
Berges Edmond R phys r 2049 41st av
Berges Jean lndywkr Lascurettes & Dore r 2930 Linden
Berges Mrs M lndywkr Excelsior Lndy Co r 2930 Linden

LEWIS & MITCHELL, INC.
REAL ESTATE AND INSURANCE
PHONE OAKLAND 8622
1520 BROADWAY

Bay Cities Tire Co. 2213-2215 Broadway OAKLAND, CAL. TELEPHONE LAKESIDE 408
Adjustments on United States Tires Vulcanizing and Repairing
Distributors United States Tires

Phone PIEDMONT 2554;
CENTRAL
RICHARD J. MONTGOMEI
OAKLAND REAL ESTAT
Notary Public and Insurance
4903 TELEGRAPH AVENUE, Cor. 40th St., OAKLA

Bergesen Ralph optician Davis-Elfen Optical Co r 649 Adams (Albany)
Bergeson Robt O police r 5309 Locksley av
Bergette Angeline (wid John) r 703 5th
Bergfeld Arthur painter r 6529 Herzog
Bergfeld Robt r 827 Magnolia
Berggren Arthur V salsn C J Heeseman r 824 15th
Berghoff Peter clk rms 409 12th
Bergin John W mining r 1334 Adeline
Bergk Mrs Annie E K r 3553 Galindo
Berglof Alex emp S P Co r 1890 7th
Berglund Anna C (wid Hans) b 222 Carmel av
Berglund Edw G molder Standard Brass Casting Co b 1704 3d av
Berglund Emanuel ironwkr T P Boucher rms 1256 E 12th
Bergman A b 1720 Hopkins
Bergman Chas appr Wm Dalziel r Ala
Bergman Electa M (wid Wm A) dressmkr r 119 E 12th
Bergman Emanuel mach b 9703 Scott
Bergman Gertrude steno b 2349 E 29th
Bergman M Edna (wid Fred J) r 3012 Brook
Bergman Oscar mach Cal Wire Cloth Co r 2349 E 29th
Bergondy Felix cook Saddle Rock Restaurant r 1024 57th
Bergren Caroline (wid Chas) r n s Joaquin Miller rd 3 w of Lincoln av
Bergren Christ bridgebldr rms 814 Myrtle
Bergristh Anton appr b 843 47th
Bergsman Wm driver F E Miller r 1450 Harrison
Bergson Robt O police r 5309 Locksley av
Bergsten Oscar P cigars 1502 7th r 1382 same
Bergstrom Aug G switchman W P Ry r 5540 E 19th
Bergstrom Chas A brklyr r 2424 High
Bergstrom Edw carp r 2532 Bedford
Bergstrom Frank stevedore b 711 37th av
Bergstrom John lab r 716 6th av
Bergstrom Nels cementwkr r 1819 E 17th
Bergstrom Selma nurse 3133 Tel av b 2424 High
Berien Richd C painter r 2110 Linden
Bering Arthur E appr b 1674 10th
Bering Belle O B clk b 1674 10th
Bering Hazel C clk b 1674 10th
Bering John S rms 626 12th
Bering Mary (wid Jas E) r 1674 10th
Berio Ernest F lab r 558 Linden
Berit Julius r 426 2d
Berk Henry P elec Pac Gas & Elec Co b 1116 3d av
Berk Louise (wid Geo R) r 1116 2d av
Berkefeld John W civ eng Church & Beugler r 227 Bonita av
Berkefeld Paul r 227 Bonita av
Berkefeld Paul C civ eng b 227 Bonita av
Berkel Geo painter 9337 E 14th
Berkeley Rock Co J T Cochrane mngr 215 Bacon bldg
Berkeley Sand & Gravel Co David A Proctor mngr 801 Okld Bank of Sav bldg
Berkenkamp Russell P draftsman r 1519 22d av
Berkland Barney carp r 811 53d
Berkley Henry E mach S P Co r 2425 Grove

Berkos Geo pedlar r 4024 Fullington
Berkusich Antone lngshrmn b 930 Wo
Berlin Albert sec W T Baker Co r 38th av
Berlin Carl r 3259 School
Berlin D R r Hotel Metropole
Berlin Edw F appr Stndrd Gas Eng b 3259 School

BERLIN FREDERICK A

Attorney at Law Pres Interlock Stone Co and Mngr Electric Collect Co 409-410 Central Bank bldg Ph Okld 1782 r 1525 Chestnut Ala Ph Ala 1720

Berling Lena (wid John) b 574 54th
Berlingen Mathias r 4418 West
Berlock Jos tailor 1229 13th r 3238 1 av
Berman Louis clk rms 663 11th
Berman Max salsn r 1110 Myrtle
Bermingham see Birmingham
Bernadas Geo J fireman S P Co r 1440
Bernadou Edw stableman r 1075 Alcatr av
Bernadou John lndywkr r 1062 Aileen
Bernadou Mrs Marie lndy 5633 San P av r 1062 Aileen
Bernal Arthur B salsn r 3303 Market
Bernal Danl R tmstr Scott Magner Miller r 976 10th
Bernal Jos waiter 405 12th r 3058 Boc mer
Bernal Nicholas barber John Tisch r A
Bernamayou Josephine b 2432 E 14th
Bernard see also Barnard
Bernard Alfred E lab b 3124 Adeline
Bernard Annie emp Contra Costa Ln Co
Bernard Chas S ins agt b 591 24th
Bernard E rms 401 7th
Bernard Frank M cement wkr b 37 Midvale av
Bernard Fred C clk r 2924 Tallant
Bernard Harry F emp Dr C A Faulkn r Ala
Bernard Jesse r 1910 E 16th
Bernard John carp r 1661 12th
Bernard John G lab r 861 Campbell
Bernard John H r 3216 Tel av
Bernard Jos H contr 335 E 10th
Bernard Jos r 2007 23d av
Bernard Julia emp Contra Costa Lndy
Bernard J H with Bowman Drug Co 1616 Tel av
Bernard Marie tailor b 1231 53d av
Bernard Michael barber P G Nelson 363 Myrtle
Bernard Mrs M E milliner H C Capwe Co r 3216 Tel av
Bernard Raymond B mngr Niles Timb Co r 321 E 14th
Bernardi Antone lab r 1105 Chester
Bernardini Americo driver r 5307 E 9th
Bernardinow Edw porter Angelus Hot
Bernardo Jesse flagman S P Co r 3 Chester
Bernardo Jos F grocer 365 Willow r 17 Atlantic
Bernardo Julia lndywkr b 328 Chester
Bernardo Mary lndywkr b 328 Chester
Bernardo Peter lab r 2714 E 11th
Bernd Andr (Bernd & Bernd) r 589 29t
Bernd Chas (Bernd & Bernd) r 589 29t

THIS IS THE
VICTOR
BOILER
WATER
HEATER
GUARANTEED

AWARDED GOLD MEDAL CAL. STATE FAIR, 1912
SOLD BY YOUR PLUMBER AND THE MNFRS.
OAKLAND, CAL.

This DIRECTORY is ALWAYS PRINTED by the JOB PRINTING DEPT. OF THE TRIBUNE
Largest and Finest Plant in Oakland
Prices Lowest Work the Finest

Loose Leaf Books, Card Indexes
Typewriter Supplies

SMITH BROS.
472-474 Thirteenth St.
Bet. Broadway and Washington Sts

d & Bernd (Andr and Chas) saloon
12th
er Fred A r 979 75th av
er Geo police rms 217 10th
ett see also Burnett
ett Herman print r r 379 59th
ett Pauline (wid Herman) b 5421
Iwton av
ez John waiter Peerless Cafe r 516
h
field Esther tailor b 551 58th
hard Anzina E (wid Emil F) r 3055
Ichmond av
hard Chris (Bernhard & Erickson) r
Orange
hard John C elev opr Union Sav
nk bldg r 564 9th
hard & Erickson (Chris Bernhard
o Erickson) grocers and saloon San
b av nw cor 38th
hardt Chas bkpr r 467 41st
hardt Chas A (The Electrical Con-
ruction Co) r 414 43d
hardt Henry mstr mariner r 688 57th
hardt Wm F elec b 467 41st
hardy John contr bldr r 6257 Har-
on
heim Wm solr rms 1109 Webster
ier Mrs Olla rms 534 12th
ier Raymond clk b 2370 High
notat Geo b 1720 Hopkins
nsen Eldred arm winder S F-O T Rys
1916 48th av
nson A P brkmn S P Co r 1127 Per-
ta
nstein Abraham clothing 2304 E 14th
3834 Carrington
nstein Alfred E dentist 6394 Tel av
Bkly
nstein Emanuel M mens furngs 484
0th r 314 22d
nstein Ernest M clk E M Bernstein b
14 22d
nstein Herman clk Western Oyster
o b 614 9th
nstein Isaac clk Abraham Bernstein
Ala
nstein Israel coppersmith r 4041 May-
elle av
nstein Louis (Bernstein & Mersereau)
1421 Market
rnstein Maurice mngr Western Oyster
o r 3911 Division
rnstein Max pedlar b 267 6th
rnstein Max pool 5702 San Pab av r
041 55th
rnstein Milton M broker r 5442 Boyd av
rnstein Morris gen mdse 601 Bway r
5 F
rnstein Saml clk Washn Mkt b 267 6th
rnstein Sarah (wid Aaron) b 1041 55th
rnstein & Mersereau (Louis Bernstein
C B Mersereau) pawnbrokers 705 Bway
rntsen Edmund W mach F M Boyce
b 3052 Boehmer
rntsen Emil mach hd Hogan Lbr Co r
3301 Grove
rntsen Peter M eng S P Co r 3052
Boehmer
rntsen Thorwald L mach F M Boyce
r 3052 Boehmer
ros Wm M waiter rms 1806 7th
rquest Albert (Berquest Bros) r 2215
10th av
Berquest Bros (Albert and N J) grocers 731 Washn
Berquest John r 572 21st
Berquest John r 1012 Adeline
Berquist Lillian music tchr 1012 Adeline
Berquest Mary (wid Andrew) r 3817 Grove
Berquest Ninder J (Berquest Bros) b 1012 Adeline
Berrey Granville T carp r 436 63d
Berreyesa Abraham pressman r 879 54th
Berreyesa Juan b 663 15th
Berreyesa Wm S steno b 879 54th
Berri The boarding 1530 Franklin
Berrien Geo lab b 2110 Linden
Berrien Leonard salsn Pac Fuel and Bldg Material Co r 789 36th
Berrien Mrs Mabel A steno r 2907 Linden
Berrien M F gateman S P Co r 1566 Linden
Berrien Orville ins agt b 2907 Linden
Berrien Richd C painter r 2110 Linden
Berrien Richd C Jr clk S P Co r 5540 E 16th
Berridge Fred hlpr Hotel St Mark
Berring Leon barber C G Bassey r 2010 Tel av
Berringer see also Behringer
Berringer Chester F ins r 2330 E 24th
Berringer Clara G (wid Wm) r 2226 Peralta av
Berrong Jos F salsn r 4419 Grove
Berry see also Barrie and Barry
Berry Abel S painter r 1206 E 22d
Berry Adolph r 1160 61st
Berry Albert T b 934 41st
Berry Alice r 2315 23d av
Berry Alice R tchr Okld High School r Ala
Berry Antone r 679 28th
Berry Chas M colr r 339 Lester av
Berry David W harnessmkr 3761 San Pab av r 907 Linden
Berry Edw T r 945 37th
Berry Ella seams b 2037 Market
Berry Mrs Emma r 656 26th
Berry E S car dept S P Co r 461 9th
Berry Frank gardener r rear 65 Fairview av
Berry Harriet (wid Wm C) b 679 Fairmount av
Berry Henry gardener r Edith ne cor Bellevue av
Berry Herbert C clk b 3825 Mera
Berry Jas tmstr Clyde Silliman rms 469 9th
Berry Jas R eng r 3825 Mera
Berry Jessie V chemist Western Lab r 1155 Jackson
Berry John mach b 812 54th
Berry John B rigger S P Co r 1022 53d
Berry John C baker r 431 43d
Berry Jos J janitor Starr King Hall r Bkly
Berry Lester L mach r 5808 Adeline
Berry Manuel lab r 1871 Goss
Berry Mrs Margaret H spotter Frank Snow r 934 41st
Berry Martha M clk Geo D Brisley b 1008 59th
Berry Maurine b 679 Fairmount av
Berry Mrs May rms 1533 San Pab av
Berry Merle L salsn Realty-Bonds & Finance Co r Bkly
Berry Nina r apt 6 673 31st
Berry Patk porter Merritt Hospital
Berry Persis M (wid Aaron) b 2926 Linden

KODAKS
PRINTING AND DEVELOPING
BOWMAN DRUG CO.
OAKLAND

RICHMOND ANNEX
Telephone Oakland 411
LOTS 5.00 A MONTH AND UP
SEE E. J. HENDERSON
305-311 First National Bank Bldg.
OAKLAND, CAL.

Phone Oakland 5398 | FRANK A. PARISH REAL ESTATE EXCHANGE SPECIALIST Expert on Land Values | 1544 Broadway Oakland

FISK TIRES
FIT ALL RIMS
THE FISK RUBBER COMPANY OF N. Y.
168 12th St. Oakland
Phone Oakland 2753
Van Ness Ave. AT Pine St. and Austin Ave.
San Francisco
Phones Franklin 4325 4326

Berry Raoul saloon 5841 San Pab av r 1008 59th
Berry Robt D solr r 1059 56th
Berry Sparks M r Hotel Athens
Berry Stella V clk b 945 37th
Berry Thos hostler J E Daly r 1473 Webster
Berry Viola G emp Pac Manifolding Bk Co r 1059 56th
Berry Wallace A mailer r 943 57th
Berry Wm boxmkr rms 907 Linden
Berry Wm E shingler r 3815 Webster
Berry Wm M painter b 2315 23d av
Berry Wilmot J tmstr Blvd Mill & Lbr Co b 3835 Mera
Berry Zora boarding 1530 Franklin
Berryhill R M chainman Co Surveyor
Berryman Edw B clk Grand Union Tea Co r 1705 Bway
Berryman May clk Taft & Pennoyer Co r Ala
Berryman Wm driver rms 1705 Bway
Bersani B meatctr Cal Co-op Meat Co r 1492 Harrison
Bersch Carl cabtmkr 1080 5th r 1236 Chestnut
Berschig Gussie bkpr Hammer-Bray Co b 429 13th
Berson Emil mach Am Rubber Mnfg Co r 1826 San Pab av
Bertano Geo hlpr S P Co
Bertelsen Annie S bkpr b 591 62d
Bertelsen Christina nurse Providence Hospital
Bertelsen Esther M steno Pac Surety Co of Cal b 591 62d
Bertelsen Maria K (wid Bertel) r 591 62d
Bertelsen Soren J contr r 473 Newton av
Bertha Benj H r 1018 7th
Bertha Emma (wid Geo) b 1226 35th av
Berti John millhd b 346 Chester

BERTILLION — LEADING HATTER
Lee Bertillion Propr California's Greatest Hat Store 1025 Broadway bet 10th and 11th Phone Okld 1729

Bertillion Lee propr Bertillion's r 375 Edwards
Bertin Paul upholstr r 328 49th
Bertin's Cleaning & Dyeing Wks branch 4054 Pied av
Bertinoli Sylvian tailor b 423 Brush
Bertinetti Paul lab r 580 46th
Bertlin Gretchen masseuse rms 1450 Bway
Bertner Lena dom b 1812 Market
Bertola Angelo J plumber r 1504 Campbell
Bertola Anth J tmstr r 244 Mather
Bertola Anton grocer 1452 12th r 1124 Center
Bertola John V saloon 200 Harrison r Ala
Bertola Lillian bkpr Pierce Grocery Co b 1124 Center
Bertola Mariana phys Mills College r S F
Bertola Rachelina clk A Bertola b 1124 Center
Bertolacci Genevieve artist Smith Bros r Bkly
Bertoldy Jos carp r 5648 Vicente
Bertolini Frank lab b 1034 3d
Bertolotto Fiorentino baker Lagorio & Co b 939 3d
Bertolotto Laurence (Lagorio & Co) r 939 3d
Bertotti F rms 916 7th
Bertotti George tmstr Scott Magner Miller r 815 E 17th
Bertoza John lab r 1325 97th av
Bertram see also Bartram
Bertram Mrs Arthur b 1704 82d av
Bertram Julius cafeteria 518 13th r 31[illegible] Brookdale av
Bertram Mary (wid Wilber) b 9367 B [illegible]
Bertram Wilhelm F delicatessen 613 14t[illegible] r 745 same
Bertrand Geo clk r 839 53d
Bertrand Laura palmist 1441 Bway
Bertrandias Emile B agt r 1426 Peralta
Bertron Clyde E bkpr rms 152 9th
Bertsch Edw C carp r 1834 38th av
Bertsch Henry mach r 2272 High
Bertsch Jos A carp r 1445 36th av
Bertslucci Americo lab r 1119 Wood
Bertsot Peter pedlar r 748 3d
Bertuccelli Angelina (wid Peter) r 15[illegible] Filbert
Bertuccelli Antonucio fish 31 New Free Mkt r 153 Filbert
Bertuccelli Oresta pedlar b 153 Filbert
Bertuccelli Rizzeri pedlar b 153 Filbert
Bertuccelli Rafael fruits 48 New Free Mkt r 153 Filbert
Bertucci Lawrence scavenger r 423 Cavour
Beruman Manuel cigarmkr Amelia be 85th av and 86th av
Berwick Alex molder United Iron Wks rms 1415 9th
Berwick Chas O police r 721 Bay pl
Berwick Edith H artist rms 1415 9th
Berwick Edw G ironwkr Judson Mnfg Co b 1415 9th
Berwick May K clk W H Parrish Co b 2321 E 19th
Berwin Robt trav salsn r 186 Santa Rosa av
Besel Fred J clk r 573 22d
Besenthal Mrs Agnes r 1431 9th
Beshlitch Dean hdwe 1222 Frtvl av
Besse Alfred propr The Brunswick Hotel 907 Washn
Bessen Robt A mstr mariner r 2129 8th av
Besserer Chas T window trmr b 921 33d
Bessie John H waiter S P Co r 534 Chestnut
Bessoti Louis lab r 517 Clay
Best Chas J (C J Best & Co) r 3030 Nicol av
Best Clarence L pres C L Best Gas Traction Co r San Leandro
Best C J & Co (C J Best C E Harman) assayers 836 Webster
Best C L Gas Traction Co C L Best pres 105th av at S P tracks
Best Geo with Okld Elec Co r 118 12th
Best Geo T clk b 576 66th
Best L C salsn E J Henderson r Y M C A
Best Mrs Mary bakery 3604 Pied av
Best Tracy stdt r 714 37th
Best Walter B elec r 3618 Tel av

BEST WILLIAM
Real Estate and Insurance 1128 Broadway Phone Okld 584 r 1712 13th av Phone Merritt 4756

Best Wm R plumber r 2102 47th av
Best Winifred E R bkpr b 1345 E 24th
Besthorn Chas whol cigars 407 8th r S F
Besthorn Henry E D mngr Chas Besthorn r S F
Beston Margaret J (wid John) b 2321 Filbert
Bestor John C r 416 49th

Commercial, Social and Fraternal PRINTING
CHARLES P. MacLAFFERTY
MILLER & COMPANY 337 THIRTEENTH ST. Phone Oakland 3250

First National Bank Oakland Get a Safe Deposit Box $4.00 A Year Upwards

Bancue Elizabeth C tchr Durant School 449 26th
Bancue J P rms 626 12th
Bancue Percy printer r 465 22d
Bcabe see Batcabe
Bcabe Gottfried carp r 802 Stone
Berling Frank waiter b 340 Peralta
Bh Abraham Congregation Rev Bear arfinkle rabbi e s Harrison 3 s of 5th
Bh Eden Baptist Church 721 Filbert
Bh Jacob Congregational Synagogue astro n e cor 9th
Bhany Baptist Church Pennilman av r 35th av
Bhany Hall 1940 23d av
Bhel Home Mission J Little mngr 303 th
Bhel J Frank propr Okld Copying Exnange r 417 61st
Bman Emily b 1165 64th
Bman John butcher Bayle Lacoste Co 1165 64th
Bmon Louis indy 3971 Pled av
Bschart Antone r 6922 Arthur
Bschart Louis stockdlr r 4307 Clement
Bt A mach Moore & Scott Iron Wks r F
Bten Frank S buyer Kahn Bros r 959 apgar
Btencourt Anna A b 5817 Shattuck av
Btencourt Antone barber 5817 Shattuck v
Ittencourt Azelig H clk Kahn Bros b 415 Grove
Ittencourt Mrs Elsa clk Kahn Bros r San Leandro
Ittencourt Emma emp Taft & Pennoyer Co r San Leandro
Ittencourt Frank bartndr 5817 Shattuck v
Ittencourt John lab r 508 Castro
Ittencourt John watchman S P Co r 866 5th
Ittencourt John B dairy r 3916 Clarke
Ittencourt John F r 1285 76th av
Ittencourt John J saloon 5817 Shattuck av
Ittencourt John T dairy b 3916 Clarke
Ittencourt Jos carp rms 542 8th
Ittencourt Jos stdt b 3916 Clarke
Ittencourt Jos A r 3015 Ford
Ittencourt Jos C carp r 1317 96th av
Ittencourt Jos E lngshrmn r 1045 83d av
Ittencourt Luzia C (wid Manuel) b 2415 Grove
Ittencourt Mamie b 5817 Shattuck av
Ittencourt Manuel bartndr 3817 Shattuck av
Ittencourt Manuel E lab r 1245 95th av
Ittencourt Manuel H printer 523 Adeline r 2415 Grove
Ittencourt Manuel J lab r 2324 96th av
Ittencourt Manuel S r 1470 5th
Ittencourt Mary nurse b 3916 Clarke
Ittencourt Mary B (wid Manuel B) r 9928 Walnut
Ittencourt Matthews J lab r 6018 Adeline
Ittls Mary C (wid Saml) b 1305 94th av
Ittman Block E 12th sw cor 12th av
Ittor Theresa b 570 Santa Ray av

BETTS ALBERT E

Business Mngr Oakland Electrical Co (Inc) r 2016 7th av

Betts Chas M painter b 5011 Webster
Betts Edw printer b 662 Aileen
Betts Edw T imbrmn r 644 55th
Betts Harry H painter Sohst Carriage Co r 326 14th
Betts Jos printer r 662 Aileen
Betts Jos G elec b 662 Aileen
Betts Mary M (wid Orrington) r 5014 Webster
Betts W Stewart office mngr Pierce Hdwe Co r 554 25th
Betzel Alvin clk b 35 Laurel av
Betzner Allen colr S F-O T Rys r 2329 10th av
Betzold John J pres J J Betzold Pickling Co r 1121 Park av
Betzold J J Pickling Co J J Betzold pres Robt McGee mngr 1123 Park av
Beuer Jos baker rms 3427 E 14th
Beugler Chas E (Church & Beugler) r 6509 Wheeler
Beulile K bartndr rms 401 7th
Beulah Chapel Daisy ne cor McClelland
Beulah Home for the Aged Colored Leona Heights nr Mills College
Beulah Park Hopkins s e cor 14th av
Beulah Rescue Home (Salvation Army) Alice nr Mills College
Beulah School Mrs Marie Millzner prin Leona Heights
Beulah Station Bedford and Harrison av Fitchburg
Beuscher C E blksmith Judson Mnfg Co
Beuttel Albert clk b 6528 Whitney
Beuzelin Leo (L Beuzelin & Son) r 2709 Linden
Beuzelin Louis (L Beuzelin & Son) r 2709 Linden
Beuzelin L & Son (Louis and Leo) carriage painters 392 9th
Bevan see also Beavan
Bevan Fred J real est r 610 18th
Bevan Geo bkpr b 1015 16th
Bevenino Edemondo scavenger b 1369 17th
Beveridge David sculptor b 5986 Canning
Beveridge Fred acct b 5986 Canning
Beveridge Helen cashr M J Keller Co b 601 37th av
Beveridge Jeanne nurse Merritt Hospital
Beveridge Marguerite M clk b 601 37th av
Beveridge Mary E (wid Horatio) r 184 9th
Beveridge Sydney b 5986 Canning
Beveridge Wm sculptor r 5986 Canning
Beveridge Wm eng r 601 37th av
Beveridge Wm Jr mach b 601 37th av
Beverley Jas clk r 320 Market
Beverley The furn rms 920 Clay
Beverlin May E (wid Clarence) b 393 45th
Beverly Douglas bartndr P Cavanaugh r 1632 32d
Beverly Frank L decorator r 3834 Clarke
Beverly Horace T stdt b 3834 Clarke
Beverly Sadie N (wid Herbert G) b 4 Pala av
Beverly Wm clk C Wixson b 1632 32d
Bevert Lida phone opr b 1206 Haskell
Bevier Mrs Anna E emp Taft & Pennoyer Co r 701 8th

LITTLE FARMS AND VILLA SITES
Only 35 Minutes from OAKLAND
For a Home or a Good Investment
EASY TERMS
SUBURBAN FARMS COMPANY
1437 BROADWAY OAKLAND

Torrance, Marshall & Co. Government, Municipal, Railroad and Corporation Bonds
Successors to J. H. Adams & Co
300 SANSOME ST., Cor. California, SAN FRANCISCO. Telephone Douglas 2791

If You Want Anything in the Line of ADVERTISING PHONE OAKLAND 3504
United Advertising Co.
C. A. HINES R. L. LEROY
We can handle all your ADVERTISING FOR YOU AT 1715 Telegraph Av

PATENTS
Trade Marks
Copy Rights
Harry C. Schroeder
REGISTERED PATENT ATTORNEY
Suite 416-418 FIRST NATIONAL BANK BUILDING
Tel. Oakland 2751

Bevilacqua Andrea saloon 3205 Peralta
Bevin John hostler Street Dept b 143 8th
Bewall Chas G blksmith r 2039 23d av
Bewall John blksmith r 2211 E 21st
Bewick Wm carp W P Ry r 925 Adeline

BEYER O H
Mngr Massachusetts Bonding & Investment Co 719 Syndicate Bldg

Beyer Wm E C r 3106 13th av
Beynon Benj P car opr S F-O T Rys r 564 47th
Bezerinha Manuel cook b 555 19th
Biagino Giovanni blksmith Jos Pierotti & Sons r 9835 D st
Bial Benj lab r 670 6th
Bialoglowski Saml ydmn Isidore Whitehead r 1012 14th
Bianchi Eugene florist r 2818 25th av
Bianchi Jos iron wkr Judson Mnfg Co
Bianchi Murago lab r 5220 E 10th
Bianchi Oswald horseman r 1074 47th
Bianchi Sebastiano lab r 5220 E 10th
Bianchini Felicia r 2718 Nicol av
Bianchini Jos b 4316 Salem
Bianchini Mae clk b 4316 Salem
Bianchini Michael bartndr 3906 San Pab av r 4316 Salem
Bianchini Oreste fish 29 New Free Mkt r 2024 Market
Bianco Alamiro lab Pied Napolitan Paste Co
Bianco John lab r 622 5th
Bianco Umberto lab Pac Gas & Elec Co r 622 5th
Bianucci Arthur lab S P Co r 956 3d
Biasca Antone truckman S F-O T Rys r 1432 Peralta
Biasca Rose opr Okld Lamp Wks b 1432 Peralta
Biasotti John scavenger r 5862 Beaudry Water Co r 9732 Plymouth
Biassoti Jos scavenger r 5855 Vallejo
Bibber Thos B mngr Excelsior Lndy Co r 1926 Tel av
Bibbins Chas D r 681 Walsworth av
Bibbins Chas R bottler Okld Pioneer Soda Water Co r 9732 Plymouth
Bibby see also Beebe
Bibby John W organizer r 2562 Montana
Bibby Richd J carp S P Co r 2538 19th av
Biberger Geo elec S P Co r 1521 9th
Bible Jacob H cond S F-O T Rys rms 1619 4th av
Biby C E cond S F-O T Rys r 226 7th av
Bice see also Byce
Bice John eng r 751 Pine
Bichoff H gardener rms 122 Bway
Bicich Frank lab r 1769 Atlantic
Bick W L clk S F-O T Rys r Bkly
Bickell Arthur W printer b 4880 Webster
Bickell Ellsworth E hlpr S P Co r Hayward
Bickell Louis A printer r 4880 Webster
Bickett W H salsn H C Capwell Co rms 2073 Webster
Bickford Alla A (wid Adinijah) r 2714 Brookdale av
Bickford Edgar H optometrist Chinn-Beretta Optical Co r 258 Athol av
Bickford Geo H salsn r 1435 61st av
Bickford Guy L chauffeur Standard Oil Co r 658 52d
Bickford Helen E bkpr West Coast Printing Co b 258 Athol av
Bicking Josiah ice-cream mkr b 228
Bickle Clarence lab b 310 10th
Bicksler Burd W supt Okld Paving Co 812 56th
Bickwell Alfred mach b 424 E 8th
Biddle A D reader U of C r 427 60th
Biddle A T dep Co Recorder r Newa
Biddle Henry C tchr Horton School r B
Biddle Wallace J plasterer r 5701 Dove
Bidstrup Stanley appr C G Gordon 1330 E 26th
Bidwell Annie R (wid Alonzo) b 389 Bevue av
Bidwell Leolin M tinner S P Co r Pine
Biedenweg Mrs Eva tchr Melrose Sch b 2310 Seminary av
Biedenweg Herman T meat ctr r 23 Seminary av
Biederman Bert E cond S F-O T Rys 9628 Holly
Biederstadt Mrs Mary E clk Taft & Penoyer Co b 1585 34th
Biedman John A sec Pioneer Wet Wa Lndy rms 5772 San Pab av
Biehs Adolph painter b Gustave Biehs
Biehs Elizabeth b Gustave Biehs
Biehs Gustave basket mnfrs n s Edith e of Bellvenue av
Biehs Richd J gilder Saake b Gustav Biehs
Biel George sausage mkr Okld Meat Pkg Co r 636 West
Biel Herman clk b 583 34th
Bielaskly Wm lab r 1273 72d av
Bieleck Albert clk Alois Kist r Ala
Bieleck Ethel J cashr Jackson Furn C r Ala
Bieleck Gertrude asst cashr Jackson Furn Co r Ala
Bielenberg Henry N ship clk The Winedale Co rms 371 13th
Bielich Michael G poultry r 4018 Quigle
Bielstein Oscar H cond S F-O T Rys 9427 Walnut
Bierce Ralph S clk Regal Shoe Store 826 18th
Bierce Roderick N clk Kahn Bros r 490 Maple
Biereck Robt G sailor r 7106 Weld
Biers see also Beers
Biers Jas G linemn b 4058 Lyon av
Biers Jennie E (wid Chas H) r 4058 Lyon av
Biers Wm W clk r 603 35th
Bierwirth Wm F baker Jacob Renz rms 805 Washn
Bigelow Ashley S b 2402 E 23d
Bigelow Garret A min eng b 2402 E 23d
Bigelow Harry C r 8141 E 14th
Bigelow Henry A r 1905 Grove

BIGELOW HOWARD A
Lawyer 1715 Telegraph av Phone Okld 3504 r 1534 4th av

Bigelow John K mach b 9711 Sunnyside av
Bigelow Lucy E r 1925 Chestnut
Bigelow Lyman M mach r 9711 Sunnyside av
Bigelow Nannie (wid Emery) b 1126 E 14th
Bigelow Ruth cashr Abrahamson Bros b 9711 Sunnyside av
Bigelow Mrs R A dressmkr rms 517 10th

The Multigraphed Letter Company
Work Called For and Delivered
GLADYS H. LENT, PUBLIC STENOGRAPHER
609 Realty Syndicate Bldg.
Phone OAKLAND 3718

TRUMAN UNDERTAKING CO.
2935 TELEGRAPH AVENUE
S W COR 30TH ST
PHONE OAKLAND 5085
OAKLAND, CAL.
1919 MISSION STREET
BET 15TH AND 16TH
PHONE MARKET 109
SAN FRANCISCO, CAL.

Hillow Sidney waiter 713 Bway
Hillow Silas rms 1019 Castro
Hillow Walter S r 1818 Filbert
Hilam Jas A cond S F-O T Rys r 1539 1st av
Hile Henry C cabtmkr r 362 Magnolia
Hilens Arthur E trav saisn b 1024 44th
Hilgerstaff Fredk M tchr Mills College S F
Hilgi John b 5539 Tel av
Hilid Naczo r 840 40th
Hilgins Millie E (wid Dennis J) r 1024 4th av
Hilgs Emma dressmkr rms 2005 Brush
Hilgs Eunice nurse b 739 17th
Hilgs Mrs Olive (Biggs & Kohrt) r 739 17th

BIGGS & KAHRT
(Jas G Biggs N G Kahrt) Fashionable Dressmaking 739 17th Phone Lakeside 6

Hilham Mrs Ellen b 293 10th
Hilier Chester clk W L Bigler r 1301½ Park
Hilier Wm L conf 9575 E 14th r 1723 4th av
Hilier Wm R receiver r 1723 88th av
Hiley David b 836 54th
Hiley Irene M b 836 54th
Hiley Wm H eng S P Co r 836 54th
Hiley Winnifred H clk b 836 54th
Hilman Selsttein archt r 592 22d
Hilnami Frank C mech Bd of Education 5442 Claremont av
Hilnami Frank E brklyr b 5442 Claremont av
Hilnami Geo mach F R Fageol b 5442 Claremont av
Hilnami Louis plumber b 5442 Claremont av
Hilue Edw driver Imperial Home Bakery 2338 Waverly
Hilue Emile J (Bryant & Bigue) r 6422 Colby
Hilwood Margaret (wid Job) r 918 Castro
Hiales Max cutter B Gubin b 2523 Myrtle
Hiish Stephen lab S P Co r 512 Willow
Higer Anson S stdt b 407 Vernon
Higer Frank W pres H Peterson Co (Inc) and sec and treas Blake & Biller Co and Okld Paving Co r 420 Vernon
Higer May A seams b 3835 Buell
Higer Pauline (wid Wm) r 3835 Buell
Hikey Jas H insptr S P Co r 824 Union
Hill Geo C baggageman S P Co r 3329 4th av
Hill Henry A meat ctr Jacob Bills r 2322 E 15th
Hill Jacob poultry 17 New Free Market r 2375 Jones av
Hill Louis emp Pabst Cafe r 472 8th
Hill Marguerite E (wid Geo L) r 2130 Brush
Hiller Frank E elec r 1923 Myrtle
Hillesbach Catherine (wid Geo) r 1227 Magnolia
Hillesbach Geo E b 1227 Magnolia
Hillesbach Leslie K b 1227 Magnolia
Hillesbach Thos J bartndr Richd Knabbe rms 473 11th
Hillings Annie (wid Chas C) b 5780 Tel av
Hillings Chas W carp r 5219½ Dover

LAYMANCE
REAL ESTATE COMPANY, Agents
ROCK RIDGE

Billings Christina (wid David R) b 1637 85th av
Billings Edw b 926 Chester
Billings Effie b 427 36th
Billings Elbridge W clk b 744 61st
Billings Jennie F (wid Jas F) r 427 36th
Billings Louise R (wid Wm H) r 744 61st
Billington Chas H mach Okld Taxicab Co r 288 9th
Billington Frank stereo Okld Tribune r Ala
Billington G Grant buyer Hunt-Hatch Trans Co r 439 Okld av
Billips John P eng r 784 14th
Billis Ellen L (wid Jas) r 1024 45th
Billis Lottie A music tchr 1024 45th
Billman Maurice C salsn E J Henderson r 703 31st
Bills Jacob meats 1430 23d av r 2334 E 16th
Bills John H salsn Pac Fuel and Bldg Material Co r 468 Fairmont av
Bills Rebecca A tchr Lincoln School b 961 Jackson
Billsbach L car dept S P Co r 1227 Magnolia
Bilse Adolf r 5410 Tel av
Bilse Chester G driver Globe Exp Co b 5410 Tel av
Bilse Emil F clk b 5410 Tel av
Bilse Herbert b 5410 Tel av
Bilse Ralph metal wkr b 5410 Tel av
Biltz Michael mngr I K Lewis r 1579 36th av
Bimm Wm salsn Jackson Furn Co r 2420 Persimmon
Binchaf Geo b 1174 19th
Binda Mrs Lena r 1432 48th av
Binder Louis wheelwright Waterhouse & Lester Co
Bindner Fred D r 4506 Virginia av
Bingaman Jos W (Reed Black Reed & Bingaman) r 454 Crescent
Bingham Adeline A (wid Saml) rms 1307 Magnolia
Bingham C A brkmn S P Co rms 1806 7th
Bingham Earl S salsn r 1105 2d av
Bingham Eliza P (wid Seymour) b 1105 2d av
Bingham Herbert P plasterer b 1515 Campbell
Bingham Isaiah W farmer r 37 Moss av
Bingham Mrs Mary C b 37 Moss av
Bingitore Eugene barber P Bingitore r 530 Alice
Bingitore Phillip barber 528 Alice
Binheim Henrietta seams Stella E Rea rms 644 18th
Binker Norman cement wkr rms 597 18th
Binkley Merle E stdt Mills College
Binnell Jesse W lab S P Co
Binneweg Abraham mer r 1622 85th av
Binning Lola B steno H Barkmeyer b 2342 9th av

California OPTICAL CO.
1221 Broadway Oakland
MAKERS OF GOOD GLASSES
181 Post Street San Francisco
California OPTICAL CO.

Homes Built on Easy Payments
Equitable Building Syndicate
Fourth Floor Security Bank Building
Phone Oakland 1910 OAKLAND, CAL.
City and Country Real Estate

GRANT D. MILLER 2363-2372 East Fourteenth St. OAKLAND, CAL.
Automobile Service Lady Attendant Funeral Director Phone: MERRITT 511 Res. Phone Merritt 512

LEWIS & MITCHELL, INC.
REAL ESTATE AND INSURANCE
1520 BROADWAY
PHONE OAKLAND 6622

Binns Wm H mach wks r 4294 Montgomery
Biondi Alex barber r 666 53d
Biondi Saml barber r 920 5th
Biraben Victor lab r 2726 Boehmer
Birch see also Burch
Birch Benj acct r 2354 26th av
Birch Chas clk rms 1325 Linden
Birch C Raymond bkpr Standard Am Dredging Co r 1522 27th av
Birch John carp b 1617 16th av
Birch Saml stdt b 1949 Franklin
Birch Thos contr 719 Madison
Bircham Elizabeth L (wid Thos) r 2366 E 21st
Bircham Maud M steno b 2366 E 21st
Bircher Florence L steno b 565 27th
Birchler Chas r 5820 Howell
Birck Alex grocer 436 E 18th
Bird see also Burd
Bird Anna dressmkr 2308 Webster
Bird Chas clk b 1953 22d av
Bird Chas G sec Pac Coast Lmbr & Mill Co r 476 36th
Bird Clarence J emp Crane Co r 3445 Ettie
Bird Claudine clk Pig'n Whistle Co rms 505 18th
Bird Dana V carp b 1953 22d av
Bird Donald M salsn r 5639 Shafter av
Bird Mrs Eleanor L r 2029 40th av
Bird Frank J bottler Okld Brg & Malting Co r 3243 Hannah
Bird Frank M mach b 1953 22d av
Bird Geo F salsn Goldberg Bowen & Co r 634 Jones
Bird Helen W emp Taft & Pennoyer Co b 2029 40th av
Bird Horace T chf clk Pullman Co r 817 57th
Bird Mrs Jessie G r 2211 Myrtle
Bird Mrs Josephine r 1191 36th
Bird Louise T steno Pacific Coast Borax Co b 2211 Myrtle
Bird Margaret waiter 414 9th
Bird Mrs Mae D b 3512 Dimond
Bird Mrs Mericana r 3445 Ettie
Bird Ralph R missionary r 524 61st
Bird Robt B mngr r 470 36th
Bird Robt J car opr S F-O T Rys r 371 13th
Bird-Rymer Co (Sherwood Bird J A Rymer) gas and elec fixtures 332 14th factory 1727 E 12th
Bird Saml A clk C H Edwards rms 1125 Bway
Bird Sarah B (wid Wm A) r 1953 22d av
Bird Sherwood (Bird-Rymer Co) r 1502 Alice
Bird Wm lab b 196 10th
Birdsall Bailey M real est 6053 Claremont av r 5778 Shafter av
Birdsall Chas painter rms 293 9th
Birdsall Emmett C lab r 2639 63d av
Birdsall Warren stdt b 5778 Shafter av
Birdsell Frank D plasterer r 3435 Louise
Birdsell Raymond tmstr b 630 Lake Shore blvd
Birkholm Henry I mariner r 1607 62d av
Birkholm Laura (wid Henry I) r 1607 62d av
Birmingham see also Bermingham
Birmingham Maxine M steno E L Dow r Bkly
Birmingham Walter W clk rms 823 Washn
Birmingham Wentworth R lmbr r 6 Brooklyn av
Birmingham Wilbert N clk r 630 Hillsboro
Birmingham Wm J contr r 458 43d
Birnbaum Wm hotel r 1108 2d av
Birr Herman T cashr Household Loan Co r 3868 West
Birsinger Caroline bkpr b 575 56th
Birsinger Chas cement wkr r 575 56th
Birsinger Chas Jr lab b 575 56th
Birsinger Charlotte forelady b 575 56th
Birsinger Madeline lndywkr b 575 56th
Birsinger Rose lndywkr b 575 56th
Birth Wm I rms 1755 5th av
Bisagno Antonio lab r 1316 Kirkham
Bisbee Ruby A stdt Heald's Bus College b 1946 69th av
Bisbiglia Jacob barber 2207 Market
Bischo Alfred lab Okld Meat & Pkg Co r 1927 E 25th
Bischoff Albert M driver b 1177 19th
Bischoff Anna R clk b 448 59th
Bischoff Chas A clk b 448 59th
Bischoff Fred J surg instruments 17 Tel av r 448 59th
Bischoff John A carp 349 62d
Bischoff Louisa M bkpr Jackson Furn Co b 448 59th
Bischoff Michael M fireman Pac Gas Elec Co r 1177 19th
Bisdorff Wm P grocer 2649 Aileen
Bishop Ada A mngr Lucerne Apts 1925 Grove
Bishop Andr cabt mkr r 3425 Harlan
Bishop Anna (wid Wm) r 215 Linda av
Bishop Annie A dressmkr 804 13th
Bishop Aug b 5659 Miles av
Bishop A lab rms 103 Bway
Bishop-Babcock Becker Co W R Miller mngr beer pumps 535 8th
Bishop Mrs Carrie L b 1551 Harrison
Bishop Chas O stereo foreman Okld Enquirer r Bkly
Bishop Chas A clk L E Grimm r Bkly
Bishop Chas R gardener r 2105 41st av
Bishop Clara N asst Okld Free Library r 1430 25th av
Bishop Co The H W Bishop pres and mngr J W Jackson sec treas proprs Y Liberty Playhouse office 701 Syndicate bldg
Bishop Edgar real est 1540 Bway r 135 West
Bishop Edw J cond S F-O T Rys r 355 Adeline
Bishop Elizabeth J (wid Geo D) mng Elsmere Apts r 308 19th
Bishop Emile dom 1085 Bella Vista av
Bishop Emma C steno S P Co r 192 Grove
Bishop Frances H (wid Limus D) b 35 34th
Bishop Frank C teller State Sav Bank Bkly
Bishop F Elizabeth r 386 34th
Bishop Geo L b 1551 Harrison
Bishop Geo L mnfrs agt r 674 Fairview
Bishop Harris managing editor Oakland Enquirer Publishing Co r 1318 Adelin
Bishop Harry clk b 1202 E 21st
Bishop Harry hlpr S P Co (Ala) r 5 Market
Bishop Harry W lessee and mngr Ye Liberty Playhouse r 1810 Alice
Bishop Homer r 5945 Virginia

HOWARD COMPANY FLOUR GRAIN CEREALS
FIRST AND MARKET STREETS
PHONES OAKLAND 7736 HOME A 4565

. H. CLAY & CO. INSURANCE 1542 Broadway
Phone Oakland 2900

op Howard contr 140 Olive av
op Ira W saloon 2771 San Pab av
op Jas R carp b 930 41st
op Jas W millhd Pac Lbr Co r 957 nnedy
op Jesse A (Bishop & Cook) r 733 th
op John clk r 3532 Adeline
op John E cigars 470 7th r 3532 Adeline
op Jos tinr r 3334 Octavia
op Mrs Julia b 3900 Bway
op Laura H clk J Allec b 920 Castro
op Le Roy agt r 1725 36th av
op Lewis H r 431 Laguna av
op Luther ironwkr rms 1005 Market
op Ralph E molder Empire Fdry Co 1202 E 21st
op Ralph W clk J E Bishop r 3532 Adeline
op Retta clk P O
op Robt flagman r 5532 Marshall
op Roe R grocer 7701 E 14th
op Roy N elec r 7 Highland av
op R Bertram cond S F-O T Rys r 25 B st
op Sophia (wid Lewis) b 2848 E 23d
op Tyre D lab r 5239 Wentworth av
op Wentworth C pool and cigars 583 th r 584 same
op Wm E barber W C Newton r 2023 d av
op Willard H lab r 734 4th av
op Wilson mngr r 5659 Miles av
op & Cook (J A Bishop J E Cook) heet metal wks 723 12th
ca Antone oiler rms 1432 Peralta
otti Margerette (wid Andr) r 1536 63d d
oham Josiah clk Colonial Cafteria Co 1017½ 47th
ohan Margaret nurse b 860 Milton
ohan Wm clk r 860 Milton
po Frank lab r 1923 E 15th
uer Marceline lndywkr Lucien Forsse 830 E 15th
ett Willis vulcanizer Fisk Rubber Co N Y r 409 12th
tman Wm clk DeLancey & DeLancey
torious Ada tchr b 684 17th
torious Albert r 684 17th
torious Dora clk H C Capwell Co b 34 17th
trine Rose clk Abrahamsons r 686 9th
trup Theo cond S F-O T Rys b 388 1st
her Elmer L lndywkr r 3823 San Juan v
her Fred lndywkr b 2602 Adeline
her Robt V supt Crystal Lndy Co r 607 Linden
ter Lela clk Pac Manifolding Bk Co 1223 West
terly Josephine (wid Justine) b 728 5th
terman N Marie (wid Chas) b 1220 E 5th
termann Rudolph C optometrist Cal Optical Co r 1220 E 15th
ren Edwin T clk b 3611 Emerson
ren Ila M elocutionist b 3611 Emerson
ren Jos S asst city sanitary insptr b 611 Emerson
ren Millie (wid Fred r 3616 Emerson
ren Rasev F meterman Pac Gas & Elec Co b 3616 Emerson
Biven Raymond I clk b 3611 Emerson
Bivins Abigail C b 562 35th
Bixby Chas A pharmacist Philip & Philip r 458 63d
Bixler Chas E cook 475 8th rms 419 9th
Bixon Rose r 627 15th
Bjerk Antone carp r 1029 51st av
Bjerke Bernhardt J carp r 1219 54th av
Bjork Aug lbrhndlr Pac Lbr Co r 2216 Sunnyside av
Bjork Karl tailor 1504 23d av r 1533 24th av
Bjorkman Philip A brass finisher Stndrd Brass Casting Co r 647 66th
Bjorling Peter watchman b 1533 Campbell
Bjorsen Adolph deckhd S P Co r 1746 8th
Blabon Clifford M carp r 462 Crescent
Blabon Edgar R steno r 4032 Quigley
Blabon Louise M (wid Moses W) r 2556 Hillsdale av
Blachree Wm A grocer 929 12th
Black Alex W mngr Sibbett Mfg Co r 714 21st
Black Arch A acct r 5526 Taft av
Black Arnold E hlpr W P Ry b 851 35th
Black A S v-pres Fuller & Todd Realty Co
Black Benj E grocer 2102 8th av r 804 E 21st
Black Chas lab Okld Meat & Pkg Co r 523 Center
Black Chas A r 634 El Dorado av
Black Chas A deckhd r 810 36th av
Black Dora steno b 664 57th
Black Earl V clk Reed Black Reed and Bingaman b 651 Chetwood
Black Fannie (wid Lyman) r 267 6th
Black Fred D rancher b 224 12th
Black Geo J paperhngr b 3426 Champion
Black Geo V clk b 603 63d
Black Georgina M nurse b 714 21st
Black Geo W mngr r 5613 Ocean View dr
Black Gertrude E clk b 671 53d
Black Glorvina (wid Josiah) r 865 29th
Black Grace L steno b 671 53d
Black Harold S r 275 Vernon
Black Herbert J Ry Postal clk r 658 66th
Black J B salsn b 634 El Dorado av
Black Jas T Ry Postal clk r 2328 Grace
Black Jas M lab r 1417 20th av
Black Jas W cond S F-O T Rys r 243 Orchard
Black John C eng 252 Eucalyptus rd
Black John L r 5470 Manila av
Black John L golf stick mnfr Claremont Country Club r 5324 Shafter av
Black Julia A (wid Saml) r 731 Peterson
Black Lena dressmkr 1127 Clay
Black Lewis C whol grocer S F r 4212 Terrace
Black Lila steno First Trust and Sav Bank b 245 Acton pl
Black Margaret A (wid John) b 557 28th
Black Marguerite A (wid Albert) b 634 El Dorado av
Black Marjorie clk b 702 33d
Black Mary (wid Jas) r 2328 Grace
Black Mrs Mary E house mother r Lila Cottage 4th av and Cottage av
Black May attndt E N Ewer b 714 21st
Black Myrtle M (wid Fred F) r 1232 54th av
Black M H r 1455 8th
Black Paul cook b 569 63d

Office 2143 CENTER STREET Phone Berkeley 1404 BUILDERS' EXCHANGE, 1011 Franklin St. Phon Oakland 790 Residence Phone Berk. 5616
NO JOB TOO SMALL
F. E. NELSON GENERAL CONTRACTOR
CONCRETE WORK OF EVERY DESCRIPTION
NO CONTRACT TOO LARGE

White-Wallace Co., Inc. 1458 WEBSTER STREET OAKLAND Phone Oakland 194
Oakland Tent, Awning & Canvas Co.

Anderson's EXCLUSIVE CARPET HOUSE CARPETS, LINOLEUMS, RUGS
405 THIRTEENTH STREET
OAKLAND, CAL.

GEORGE
FAKE
Watch Inspector Santa Fe Railroad Oakland Traction and Key Route Companies
Jeweler
Silverware
Diamonds
Cut Glass
1319
BROADWAY
BETWEEN
13th & 14th Sts.
PHONES
Oakland 3739
A3739

Black Percie C (Reed Black Reed and Bingaman) r 651 Chetwood
Black P R salsn rms 710 Clay
Black Robt golf stick mkr Claremont Country Club b 5324 Shafter av
Black Roderick C (Black & Zeis) r 3426 Champion
Black R C rms 366 10th
Black R T solr rms 521 8th
Black Saml P salsn J Hay Smith r 1304 Alice
Black Theo P r 5501 Trask
Black Wm H mining r 702 33d
Black Wm T civ eng b 702 33d
Black & Zeis (R C Black Oscar Zeis) plumbers 3463 Champion
Blackaller Geo A trav salsn r 2133 Webster
Blackaller Thos F acct Kirchner & Mante Co r 480 36th
Blackburn Mrs Effie clk O W Lind b 4425 E 14th
Blackburn Frank J clk L L Veirs r 4425 E 14th
Blackburn Irlene phone opr b 2128 E 16th
Blackburn John C porter S P Co r 1106 32d
Blackburn Julia M (wid Chas) r 674 26th
Blackburn Leslie rms Hotel Metropole
Blackburn Mrs Mary r 858 54th
Blackburn Wm r 2511 12th av
Blackburn Wm T clk r 644 62d
Blacker M steno Co Surveyor r Bkly
Blackford Fred H sec Hon J R Knowland r 1832 Linden
Blackford Walter telp ex b 1717 Myrtle
Blackhart Lillian M (wid John H) r 1387 8th

BLACKLEDGE JOHN S

High Grade Ladies' Tailor 2329 Broadway Phone Okld 6940

Blackman Mrs Amelia b 1710 Webster
Blacgman Annie (wid Saml) secondhd gds 630 5th
Blackman Chas E archt r 454 38th
Blackman Clarence stdt b 1710 Webster
Blackman Ernest clk E L Blackman Co r 4147 E 14th
Blackman Ernest L pres E L Blackman Co r El Centro Apts

BLACKMAN E L CO (Inc)

E L Blackman Pres F O Blackman Vice-Pres Fredk Anderson Sec and Mngr Lumber and Building Material 4159 E 14th Phone Merritt 563

Blackman Fred O vice-pres E L Blackman Co b 4147 E 14th
Blackman Hall 4145 E 14th
Blackman John lab r 402 Wood
Blackmer Morton B driver Okld Livery Co r 2608 Grove
Blackrie Wm real est b 1740 Franklin
Blackshear Ezra M lab r 1191 7th
Blackwell Ernest D colr S F-O T Rys r 3875 Ruby
Blackwell Irwin D mach United Iron Wks r 4069 Mera
Blackwell Mrs Kate r rear 268 4th
Blackwell Robt J hlpr W P Ry r 4069 Mera
Blackwin Frank J hlpr S P Co
Blackwood Alice b 330 Park View ter
Blackwood Don P lawyer 408 First Natl Bank bldg r Hotel Athens
Blackwood Richd H r 330 Park View ter
Blackwood Robt printer b 330 Park Vi ter
Blackwood Ruby b 330 Park View ter
Bladon Chester W r 2676 Excelsior av
Blaes Jos V clk Kichner & Mante Co 2465 34th av
Blaess Ernest M glove fr M W Hodk Co r 1131 Center
Blaess Fred J sign painter Al Wood Bro r 3732 Randolph av
Blagborne Chas R mngr Chas Kahler 932 60th
Blagney Miss B M emp Taft & Pennoy Co
Blaikie Andr J bkpr b 1428 Peralta
Blaikie Ellen (wid Geo) r 1428 Peralta
Blaikslee E M reporter Okld Enquirer S F
Blain Jay W salsn r 442 E 15th
Blain Roger W stdt b 442 E 15th
Blaine Mrs Ola M grocer 667 7th
Blaine Robt r 667 7th
Blaine S W stdt Poly Coll of Eng r 4 E 15th
Blair Ada (wid Robt) rms 814 Linden
Blair Agnes A (wid Jas) b 272 E 18th
Blair Benj F asst mngr r 55 Monte Vis av
Blair Chas M prop man Ye Liberty Pla house r 1024 12th
Blair Cyril H fireman b 1531 38th av
Blair Daisy D mngr B M Hodson b 14 Webster
Blair Edith M wrapper b 612 E 16th
Blair Edw appr Soares & Wegrich b 6 E 16th
Blair Florence E r 117 Highland av
Blair Frank messr b 612 E 16th
Blair Fred A r 1531 38th av
Blair F L draftsmn The Realty Syndicate r 2306 Waverly pl
Blair Hazel clk b 672 35th
Blair Henry W r 1515 36th av
Blair Jas B clk r 6393 Hillegass av
Blair Lones cotton wkr r 2330 E 16th
Blair Penelope M (wid Wm W) b 42 Howe
Blair Phebe A (wid Walter) b 11 Dorm dera av
Blair Stanley mach b 1531 38th av
Blair Wm J tmstr Street Dept b 272 18th

BLAIR WILLIAM W

Chief Dep Supt of Streets City Hall Annex r 3711 Leighton

Blais see also Blaes
Blais Estelle V bkpr Mesple & Dupo r Ala
Blais Marie E (wid Honore) r 1034 10
Blais Wm H bkpr b 1034 10th
Blaisdell see also Blasdell
Blaisdell Grace H b 922 Rose av
Blaisdell Robt M clk P O r 2206 Clemen
Blake see also Bleke
Blake Anson S pres Blake and Bilger C and Okld Paving Co r Bkly
Blake Arch mach United Iron Wks 1622 36th av
Blake Arthur E carp S P Co r 2253 E 2
Blake Arthur G civ eng b 60 11th
Blake Block 1121 Washn
Blake Block Annex 516 11th
Blake Chas E mngr Carpenters' Headquarters r 480 21st
Blake Mrs Clara clk Kahn Bros r Ala

Eastern Tailoring Co. High-Grade Merchant Tailors GEO. K. SUZUKI
Phone Oakland 5258 1711 Telegraph Avenue, Oakland, Cal.

Picture Framing
Artists' and Architects' Supplies
Smith Bros.
472-474 13th St.
Bet. Broadway & Washington

Blake David J disp r 1227 E 15th
Blake Edw lab S P Co
Blake Edw E b 463 Hanover av
Blake Edwin T supt The Oakland Pav Co r Bkly
Blake Elijah P barber R M Bennett r 1414½ 7th
Blake Frank A painter r 3529 Emerson
Blake Geo H mach r 1939 Harrington av
Blake Geo L musician r 1362 E 28th
Blake Geo W mach United Iron Wks r 1122 36th av
Blake Grace A steno b 600 Jean
Blake Hall 529 12th
Blake Harold J gateman S P Co b 1104 Market
Blake Howard C b 403 63d
Blake John R mach b 600 Jean
Blake Kate (wid Geo A) b 837 37th
Blake Levi B carp S P Co r 1800 38th av
Blake Lillian H art goods 604 14th r Ala
Blake Llewellyn W plumber r 248 Santa Clara av
Blake Mrs Margaret rms 3817 Tel av
Blake Mrs Mary r 1434 11th
Blake Mary H steno Swan & Ecklund Co 463 Hanover av
Blake Milton E painter W T Baker Co r 939 Prentiss
Blake M K Estate Co H R Havens pres 2 Blake blk
Blake Mirvin L driver Union Oil Co of Cal r 917 57th

OAKLAND FURNITURE CO.
Furniture, Gas and Steel Ranges, Rugs, Bedding, Etc.
CASH OR CREDIT
N. E. cor. 12th and Clay

Blake Philip H plumber 3300 E 14th
Blake Viola F (wid Isaac E) r 878 33d
Blake Walter H mach r 1630 40th av
Blake Wm H painter r 19 Rio Vista av

BLAKE & BILGER COMPANY
S Blake Pres F W Bilger Sec and Treas Quarry Operators and Building Material Dealers 310-311 Oakland Bank of Savings Bldg Phone Private Exchange Okld 866

BLAKE & MOFFITT BUILDING
Roy R Reed Agt 812 Broadway
Blake & Moffitt Law Library Cecila Fitzgerald librarian rm 88-812 Bway
Blakeley Alfred W plumber b 641 22d
Blakeley Robt A messr rms 178 9th
Blakeley Rollin A baggage agt W P Ry Pass depot r 3216 Tel av
Blakeley Walter E meter repr Pac Gas & Elec Co r 170 7th
Blakeley Wm T plasterer r 3229 E 23d
Blakely Howard T driver Peoples Exp Co b 837 Aileen
Blakely Richd hlpr Phoenix Iron Wks r Ala
Blakemore see Blackmore
Blaker Chas H b 2439 E 21st
Blakeslee Carleton W mngr r 5537 Lawton av
Blakley Albert H truckman S F-O T Rys r 476 49th
Blanc see also Blank
Blanc Justin furn rms 543 8th
Blanc Louis A jeweler 1746 7th r 1117 Linden
Blanchard Addison L carp r 2233 7th av
Blanchard Adrian F jeweler Herbert H Jackson Co r Ala
Blanchard Adrien F bkpr Hourcade Bros r 677 39th

BLANCHARD ARTHUR L
The Quality Printing Plant 927-929 Webster r Ala

Blanchard Aug b 4216 Webster
Blanchard Augusta tchr Horton School r 246 Perry
Blanchard Bert carp rms 6227 Franklin
Blanchard Mrs Bert r 1391 E 28th
Blanchard Cyrus E driver Excelsior Lndy Co r 1039 Peralta
Blanchard Dudley R traffic chf Pac T & T Co r 3912 Greenwood av
Blanchard Edna nurse rms 1755 5th av
Blanchard Eugene musician b 1384 8th
Blanchard Ferd E broker r 559 39th
Blanchard Geo E foreman Standard Whse r 1306 8th
Blanchard Gust D local mngr F Thomas D & C Wks b 4216 Webster
Blanchard Mrs Johanna E dressmkr 8433 E 14th
Blanchard John H with Bowman Drug Co b 523 36th
Blanchard Jos gardener 1754 27th av
Blanchard Mrs Julia b 808 10th
Blanchard J H r 4073 Tel av
Blanchard Louise (wid Aug) r 4216 Webster
Blanchard Monteague F carp r 8433 E 14th
Blanchard Mrs M E tchr Mills Collegs r S F
Blanchard Walter H acct r 4215 Terrace
Blanchard Wm E ydmn S P Co r 1384 8th
Blanchfield Claire I (wid Frank E) b 446 62d
Blanchfield Thos b 555 42d
Blanck see also Blanc Blank
Blanco G F fireman S P Co r 718 Henry
Bland Wm waiter S P Co b 1731 Chase
Blandino Chas b 537 45th
Blandino Frank F barber 4904 Bway r 537 45th
Blandino Frank F Jr barber F F Blandino b 537 45th
Blandon Adam chauffeur r 3789 Franklin av
Blandow Wm brklyr r 3726 Lily av
Blaney Sarah S P (wid Edw W) b 633 Santa Ray av
Blank see also Blanc
Blank Amedee r 262 Grove
Blank Bernice phone opr b 809 Aileen
Blank Gust molder United Iron Wks r 666 7th
Blank Ray r 468 6th
Blankart Otto music tchr 1633 10th av
Blankenbuehler Geo F clk Cal Oil and Burner Co r Bkly
Blankenship Chas L foreman r 1510 90th av

WAGON AND CARRIAGE MAKERS
A. W. BACON & SON MFG. CO.
GENERAL BLACKSMITHS AND EXPERT TOOL MAKERS
B. & S. ORCHARD LADDERS A SPECIALTY
7112 E. Fourteenth St. Fitchburg, Oakland, Cal.

OAKLAND TRIBUNE
EVERY EVENING
SUNDAY MORNING
BOTH PHONES
Reaches 50,000 Homes Every Day
8th & Franklin St.

Oakland Conservatory of Music
Adolf Gregory, Director
Thirteenth St., N. W. Cor. Madison
THE LARGEST AND MOST THOROUGHLY EQUIPPED SCHOOL OF GENUINE MUSICAL INSTRUCTION ON THE PACIFIC COAST. PHONE OAKLAND 4922

Blankenship Clifford mach b 1510 90th av
Blankenship D fireman S P Co r 935 Willow
Blankenship Geo A lab r 1055 Peralta
Blankenship Mary A (wid Barry) b 1502 Franklin
Blankert Henry eng r 2256 E 25th
Blanquist John carp rms 543 8th
Blanton Mrs Dolly r 2744 14th av
Blanton Fred clk b 641 22d
Blasdel see also Blaisdell
Blasdel Harry V ticket agt U P R R Co r 2976 Summit
Blasdel Henry G mining r 920 E 14th
Blasovich Philomena (wid Denietro) r 972 3d
Blass Abraham opr Pike Woolen Co r S F
Blate Wm mach r 719 5th
Blatt Julius mstr mariner r 340 Walsworth av
Blatt Lily steno b 340 Walsworth av
Blatt Nicholas plasterer r 1019 39th av
Blauert Otto F stevedore r 1118 Campbell
Blaumford Kate (wid Nicholas M) r 651 Poirier
Blause John emp Judson Mnfg Co
Blaustein Stanley pres Lakeside Pharmacy r 98 E 12th
Blauvelt Bernice waiter Meads Catering Co b 3545 Rhoda av
Blauvelt Geo R cond S F-O T Rys r 3548 Rhoda av
Blazier Albert tmstr Natl Ice & Cold Storage Co r 1015 43d
Bleach John plasterer r 844 68th av
Bleadow Aug E blockman S P Co r 522 E 16th
Blechen Eugene S clk b 1114 Linden
Bledsoe Jefferson D r 745 Lake Shore av
Bleecher Chas H insptr Pac Gas & Elec Co r 438 50th
Bleidner Chas bartndr rms 409 12th
Bleke see Blake
Bleke Henry salsn r rear 2119 34th av
Blennerhassett Edwin B r 1407 100th av
Blennerhassett Thos J eng r 4118 Emerald
Bleser Albert W ydman S P Co r 644 14th
Blesser Jessie (wid Chas) b 5904 Ayala av
Blessing Chas V carp S P Co r 826 Cleveland
Blessing Clarence E mach Atlas Gas Eng Co r 2732 E 24th
Blethen Chas A b 1115 12th av
Blethen Eugene O r 1114 Linden
Blethen Geo W sec Crystal Lndy (Inc) r Ala
Blethen Howard W whseman Santa Fe Ry r 990 Apgar
Bleu John fireman r 1414 51st av
Bleuel Maurice J trav salsn r 322 Athol av
Blewer Jas lab r Redwood road No 1 R F D 439-A
Blewett see also Bluett
Blewett Fred C police b 2905 Union
Blewett Jos H steno r 517 Okld av
Blewett Mary A (wid Thos) b 883 38th
Blewett Wm mach Gorham Eng Co r Ala
Bliacher Jerome S tailor rms 857 20th
Blid Bernard V clk Taft & Pennoyer Co r 1506 Franklin
Bligh see also Bly
Bligh Geo hlpr Judson Mnfg Co
Blikenstorfer H r 541 33d
Blint Hugo molder b 1002 Aileen
Blint Louis molder r 1002 Aileen
Blint Otto molder b 1002 Aileen
Bliss Albert F painter rms 1135 2d av
Bliss Alice b 2301 West
Bliss Bert B conf 2279 E 14th
Bliss B O brkmn S P Co rms 1778 7th
Bliss Chas T mngr r 15 Crocker av
Bliss Clarence P pres Bliss Remedy Co r 3438 Tel av
Bliss Clyde F brkmn S P Co r 5892 Beaudry
Bliss Geo S car opr S F-O T Rys r 835 46th
Bliss Mrs Gertrude r 652 8th
Bliss Mrs Grace b 528 61st s
Bliss Mrs Helen A r 1734 13th av
Bliss Jas A insptr Street Dept r 341 Walsworth av
Bliss John A carpet clnr 2132 Bway r 16 Highland av
Bliss Luther M bkpr J A Bliss b 16 Highland av
Bliss Mrs Mattie r 15 Crocker av
Bliss Percy L sec and treas Bliss Remedy Co r 3904 Ruby
Bliss Ralph L elec r 3308 E 12th
Bliss Remedy Co (Inc) C P Bliss pres P L Bliss sec and treas 1721 Tel av
Bliss Sarah (wid Theo H) r 2301 West
Bliss Stephen A pool 1115 13th av r 1734 same
Bliss Theo F musician r 835 53d
Bliss Thos J hlpr W P Ry r 652 8th
Bliss Wm B stdt St Mary's Coll
Blitch John lab r 844 68th av
Blixt Mrs Caroline r 1384 10th
Blixt Gus A hlpr S P Co r 1385 12th
Blixt Reuben elev opr b 1384 10th
Blixt Reuben A clk r 940 Chester
Bloch F M cond S P Co rms 908 Franklin
Block Albert E lngshrmn r 807 54th av
Block Aug brklyr b 5237 Lawton av
Block Belle (wid Andr) seams S M Friedman Co b 1033 Castro
Block Fred salsn The Winedale Co r Ala
Block Geo J bartndr 829 Franklin rms 823 same
Block Geo W clk Peoples Exp Co r 5613 Ocean View dr
Block Hattie E clk b 5237 Lawton av
Block Henry salsn L Scatena & Co r 1774 69th av
Block Herman trav salsn r 3424 Pied av
Block Herman G brklyr r 5237 Lawton av
Bloch Jacob junk r 2022 Myrtle
Block John clk b 310 10th
Block John shoe mkr Cahn Nickelsburg & Co r Ala
Block Jos clk Bernstein & Mersereau r 310 10th
Block Lawrence colr The Realty Syndicate r 3424 Pied av
Block Marcus buyer Kahn Bros r S F
Block Peter clk r 6901 Treanor
Block Wilhelm H r 840 Aileen
Blodgett Bertha A steno Peoples Water Co r 418 10th
Blodgett Ellis G tally man b 418 10th
Blodgett Freeman R mngr Blodgett Motor Co r 1580 Madison
Blodgett Geo S salsn C J Heeseman rms 684 18th

EL REPOSO SANITARIUM
TREATMENT DEPARTMENT
Most Modern Equipment Recently Installed—Provides the Best in Massage, Electric Light and All Forms of Baths
Invigorating in Health
Restorative in Fatigue
Curative in Disease
Hours Arranged by Appointment
2222 CHAPEL ST.
BERKELEY, CALIFORNIA
TELEPHONE BERKELEY 4371

The National Detective Service Co.
Transacts a General Detective Business for Corporations, Attorneys and Individuals
Offices in all Principal Cities of the United States and Canada
94 BACON BLOCK, OAKLAND, CAL. A. P. ADY, Mgr.
Phones { Day, Oakland 741 / Night, Merritt 1315

E. K. Wood Lumber Co. Wholesale and Retail
Frederick and King Sts
Phones Merritt 112—Home B 1127 EAST Oakland

Bilgett Mrs Mary furn rms 418 10th
Bilgett Motor Co Freeman R Blodgett mgr autos 144 13th
Bilgett Newton A (Blodgett & Shirley) 5616 E 14th
Bilgett Sidney J plater b 418 10th
Bilgett Walter L dental labratory 28 Macon bldg r 423 Elwood av

BLODGETT & SHIRLEY
Newton A Blodgett Alva R Shirley) Real Estate Country and City Property Exchanges of all kinds and Fire Insurance 1252 47th av Phone Elmhurst 115

BLOEDEL MISS M A
Scalp and Facial Massage Shampooing Manicuring Rooms 3-4 Playter bldg 429 Broadway Phone Oakld 3154 rms 34 22d

Bedke Jacob tailor b 6397 Dana
Bedke Peter tailor r 6397 Dana
Beemer M bkpr Union Sav Bank b 542 Jones
Behme J Harry archt b 1647 7th av

BLOIS BERKELEY B
Planing Mill and Mill Work 1755 E 12th 1119 Bella Vista av

Blis Elkanan carp S P Co r 1525 38th av
Blis Johnston r 2836 11th av
Blis Marsden S supervisor Playground Comm r Bkly
Blis Milton L carrier P O b 3550 E 14th
Blm John E clk Berquest Bros r 888 Mead av
Blmberg R L carp Moore & Scott Iron Wks r 1824 Brush
Blme Chas b 2002 83d av
Blme Herman mach r 2002 83d av
Blme Orie b 2002 83d av
Blmquist see also Bloomquist Blumquist
Blmquist Christine b 32 Moss av
Blmquist John carp S P Co r 3110 Union
Blmquist Marcus deck hd S P Co r 822 52d av
Blondin Louis D dentist 1805 Tel av
Blood Delos M eng b 1946 E 29th
Blood Guy B grocer 5933 Grove
Blood Harie P pkr r 821 Alice
Blood Verd M stdt b 5933 Grove
Blood Wm F office 80 Bacon bldg r 1946 E 29th
Blood Wm L hostler Bekins Van & Storage Co 2341 Market
Bloodsworth Jesse janitor r 5005 Congress av
Bloodsworth Maggie E furn rms 4432 E 14th
Bloom see also Blum
Bloom Abraham clk b 883 55th
Bloom Abraham pedler b 347 Myrtle
Bloom Alfred cement wkr r 166 5th
Bloom Andr J musician Gaiety Theater r 584 17th
Bloom Annie (wid Chas) r 623 36th av
Bloom Ella emp Taft & Pennoyer Co b 1805 Chestnut
Bloom Farlie V painter r 929 24th
Bloom Frank V painter b 929 24th
Bloom Geo r 929 24th
Bloom Geo W safe wks 404 Webster r 175 8th
Bloom Herman r 883 55th
Bloom Jacob ctr Pike Woolen Co rms 1134 Peralta
Bloom John E clk r 888 Mead av
Bloom Mrs John E emp Taft & Pennoyer Co r 888 Mead av
Bloom Louis capmkr r 5207 Market
Bloom Marie steno Bush Realty Co b 846 Magnolia
Bloom Wm poultry r 273 3d
Bloomer Beatrice clk b 3720 Market
Bloomer F clk Kahn Bros r S F
Bloomer John T 1st vice-pres Central Labor Council r 3720 Market
Bloomer Mrs Minnie clk Hale Bros r 3720 Market
Bloomer Wm barber rms 3603 Adeline
Bloomfield Alton waiter b 3529 E 12th
Bloomheart Jas L eng S P Co r 541 37th
Bloomheart Wm barber and pool 3834 Grove and 3894 San Pab av r 1080 41st
Bloomquist see Blomquist
Blore Wm A painter r 2211 23d av
Blose Harry carp r 5055 Congres av
Bloss Jas A molder Pioneer Brass Fndry r 1220 23d av
Blote Edw R dep City Treas r 549 Chicago av
Blote Frank W (Heydorn & Blote) r 254 Park View ter
Blote Harold stdt b 254 Park View ter
Blote Martin C bkpr b 665 Grove
Blote Mrs Rosalia E b 665 Grove
Blote Wm E r 254 Park View ter
Blouer Antonio mach r 737 Henry
Blouer Jasper b 737 Henry
Blower Henry W contr r 1515 36th av
Blower Margaret N (wid David) b 817 Henry
Blowski Alfred A chemist Ala Sugar Co b 1420 Magnolia
Blowski Camille E music tchr 1420 Magnolia
Blowski John S chemist b 1420 Magnolia
Blowski Thos carp r 1420 Magnolia
Bloy Wm b 384 10th
Blucher Clarance bkpr Bernhard & Erickson b 1724 5th av
Blucher Fred L bkpr Oakld Bank of Sav b 1724 5th av
Blucher Geo H r 1724 5th av
Blucher G Edmund stdt b 1724 5th av

BLUE AND GOLD BREWING COMPANY
Carl S Plaut Pres and Mngr John M Bonner Sec Henry Wieking Treas 26th and Chestnut Phon Oakld 1514

Blue John F lab b 1820 Goss
Blue John M fire dept r 1414 51st av
Blue W F elec S P Co r 2324 14th av
Bluett see also Blewitt
Bluett Mrs Clara rms 587 12th
Bluett Claude clk b 558 Williams
Bluett Hattie clk H C Capwell Co b 587 12th
Bluett John b 558 Williams
Bluher Henry P farmer r 1905 62d av
Bluitt Carrie (wid John) b 906 24th
Blum see also Bloom
Blum Adolph M bkpr b 1231 High
Blum's Advertising Agency 927 Bway
Blum Mrs A clk Hale Bros r 1601 89th av
Blum Emile J plumber r 3720 E 14th
Blum Herman W lab West Coast Soap Co r Ala
Blum Hilga emp Mills College
Blum Jacob whseman b 1231 High
Blum Jean advertiser r 1049 53d

NORTH GERMAN LLOYD S. S. CO.
Carries Passengers to ALL PARTS OF THE WORLD by its Own Steamers
INDEPENDENT TOURS AROUND THE WORLD
Good for 2 Years—Price $600.00 Up—Firstclass Throughout
250 Powell Street, San Francisco
Near Geary St. and St. Francis Hotel
ROBERT CAPELLE General Pacific Coast Agent

E. N. TAPSCOTT
Successor to HENDERSON and TAPSCOTT
215-216-217-218-219
FIRST NATIONAL BANK BLDG.
REAL ESTATE SUBDIVISIONS

D. B. HUNTER
Pres. and Gen. Mgr.
Main Office and Yard
Shattuck Ave. & Oregon St.
Berkeley, Cal.
Phone Berkeley 5550

HUNTER LUMBER CO.
INCORPORATED NOVEMBER 14, 1902
Private Exchange Connecting Both Yards

VERE W. HUNTE
Secret
Wharf and Yard
South End of
WEBSTER STREET BRID
Alameda, Calif.

EL
THELTON San Leandro, Cal.
REAL ESTATE
LOANS NEGOTIATED
INSURANCE
Mor
San Leandro 33 J
rmers 22 F. 14, Hayward
Invigorating in Health
Restorative in Fatigue
Curative in Disease

Blum John grocer 1231 High
Blum John M tailor r 558 20th
Blum Maurice mngr David Steinberg 922 Washn r 935 Harrison
Blumann Alex r 3242 Prentiss
Blumann Sigismund musician r 3217 Davis
Blumberg Abraham meats 401 Webster r 278 4th
Blumberg Robt L carp r 1824 Brush
Blumberg Walter M salsn b 1824 Brush
Blume Edw R iron wkr r 1601 89th av
Blume Henry baggage mstr r 1307 E 28th
Blume John tailor 2856 Arlington av
Blume Mrs Mary r 1088 67th
Blumen Saml J bazaar 3324 Tel av
Blumensteadt Edw R (Blumensteadt & Hansen) r 583 Apgar
Blumensteadt & Hansen (E R Blumensteadt H A Hansen) saloon 491 9th
Blumenstiel John M carp b 2324 Peralta av
Blumenstiel Theo carp r 2324 Peralta av
Blumenthal Chas clk M Hirschfield b 177 9th
Blumenthal Florence (wid Abraham) r 177 9th
Blumert Aug painter 549 45th
Blumert Walter elec b 549 45th
Blumert Wm painter b 549 45th
Blumner Rose bkpr b 542 Jones
Blumstein Nathan r 830 36th
Blumstein Phoebe clk Mosbachers C & S House b 830 36th
Blunck Bros (C E and J F) meats 811 E 14th
Blunck Carl E (Blunck Bros) r 1017 E 14th
Blunck John F (Blunck Bros) r 809 E 14th
Blundon Flora M clk E Lehnhardt r Ala
Blundon John C elec r 722 43d
Blunkall Amanda M (wid John W) dressmkr r 642 17th
Blunkall Lulu dressmkr b 642 17th
Blurton Mrs Emma b 2179 Tel av
Bluxome Isaac D contr r 5678 Miles av
Bly see also Bligh
Bly Ernest porter 460 8th
Bly Leander b 5201 Shattuck av
Bly Mrs Phoebe r 5201 Shattuck av
Blythe Ethel S tchr Highland School b 304 E 16th
Blythe Margaret R tchr Lafayette School b 1426 West
Blyther Chester A r 661 34th
Blywise Benj car opr S F-O T Rys r 462 51st
Blywise Bertha b 462 51st
Bnai Brith Hall 1610 San Pab av
Boadway Wm car repr W P Ry r 816 E 21st
Boalt Marian G prof Mills College

BOARD OF EDUCATION
(City)
Calvin M Orr Pres John W McClymonds
Blewipt A C Barker Business Mngr A L
Blewonnaford Dept Supt and Sec City Hall
Blewetex 1728 Broadway

BOARD OF EDUCATION
(County)
Biedenbach pres P M Fisher F S
er Wm McDonald Geo W Frick
Supt and Sec Hall of Records

BOARD OF FIRE UNDE
WRITERS OF THE P
CIFIC
Edw J Tourney Surveyor 212 Oakla
Bank of Savings Bldg Phone Okld 3

BOARD OF HEALTH
See Dept of Public Health and Safe

BOARD OF LIBRARY D
RECTORS
See City Officers

BOARD OF PARK DIRE
TORS
Walter G Manuel Pres Jas P Edoff
S Gould Henry F Vogt sec Malcol
Lamond Supt 1728 Broadway

BOARD OF PLAYGROUN
DIRECTORS
Ethel Moore Pres Herman H Kow
V-Pres Cora E Jones A W Palmer A
Tasheira Directors Geo E Dickie Su
City Hall Annex 1728 Broadway

BOARD OF POLICE RELIE
AND PENSION FUN
COMMISSIONERS
Frank R Thompson Sec City Hall

BOARD OF SUPERVISOR
(County)
Hall of Records
Board of Trade and Credit of Ala C
C S Parker Pres Saml Jennings Se
H P Glasier treas
Saml Jennings sec 431 12th
Board of Trustees (City of Piedmont) se
Piedmont City Officers

BOARD OF WOODYARD DI
RECTORS
A E Caldwell Sec Okld Bank of Sav
ings
Boardman Ashton H timekeeper S P C
b 4175 Diamond
Boardman Blanche L (wid Jos) r 1414
Alice
Boardman Clifford H draftsman E C
Prather r 579 31st
Boardman Elizabeth M (wid Edgar) 1
663 35th
Boardman Jos clk r 4633 Clarke av
Boardman J Antone clk Hotel Crellin
Boardman Lucy B b 663 35th
Boardman L Edgar asst cashr Unior
Sav Bank r 379 Bellevue av
Boardman L Ray tchr b 663 35th
Boardman Mary V (wid Frank) tchr Prescott School r 663 35th
Boardman Melvile M salsn Wenham & Paul r Richmond
Boardman Wilbur r 190 Alvarado rd
Boarman Irene stdt b 1074 106th av
Boarman Sylvester C salsn r 640 Aileen
Boarman Thos M clk Zellerbach Paper C r Ala

The
Tran
Offices in al
94 BACON
MERCHANT'S COLLECTION AGENCY., Inc.
DEBTS
INSURANCE BUILDING
311 CALIFORNIA ST. SAN FRANCISCO
PHONE KEARNY 4021

TRUMAN UNDERTAKING CO.
2935 TELEGRAPH AVENUE
S. W. COR. 30TH ST.
PHONE OAKLAND 5085
OAKLAND, CAL.
1919 MISSION STREET
BET. 15TH AND 16TH
PHONE MARKET 109
SAN FRANCISCO, CAL.

Adolph E clk r 4112 Emerald
Bertha B steno b 736 10th
Geo clk b 736 10th
Kate steno b 736 10th
Leon G clk M Aronson b 736 10th
Pearl steno b 736 10th
Pincus r 736 10th
Bsberg Israel R dyer 352 12th r Ala
Bctner T porter Pullman Co r 825 Chester
Bctright Jas P truckman S P Co r 1316 th
Bian Mamie J nurse b 1620 14th
Bian Mary (wid Jacob) b 1615 13th
Bb Chas A bkpr Pac Gas & Elec Co 2671 Wakefield av
Bba Domenico r 920 Clay
Bba Mrs Marguerita furn rms 920 Clay
Bbe Myrtle clk Hale Bros b 1143 72d av
Bbitt Walter H expmn r 685 30th
Bby Richd W brklyr r 1322 7th
Bce Wm T pressman b 2337 Tel av
Bcee Wayland H eng r 1303 Harrison
Bcerg Jos A painter S F-O T Rys r 374 Howe
Bceroux Geo L r 365 Euclid av
Bcet Adolph L towerman S P Co r 816 Tel av
Bcet Mrs Edith A searcher of records 5816 Tel av
Bcet Jas plumber r 721 34th
Bco Miss O M clk Owl Drug Co rms 44 14th
Bcard John M clk b 3932 San Juan av
Bcard Wm H contr r 3932 San Juan av
Bcasci Eugenio truckman S P Co
Bcca Lulu dpr Pig'n Whistle Co b 855 30th
Bcca Mary (wid Antonio) r 1065 14th
Bcca Matilda b 855 30th
Bcca Patrick porter Heine Piano Co b 1065 14th
Bcca Rose (wid Vincent) r 855 30th
Bcher Thorvil P musician r 3931 Everett av
Bck Arthur G police b 3786 Pied av
Bck Caroline (wid Chas) r 3786 Pied av
Bck Chas H Capt of Police Insptrs r 83 37th
Bck Geo fire dept b 515 Alice

OCK MATTHIAS
Merchant Tailor 465 11th Phone Okld 1615 r 623 35th (See front cover)

Bck Wilhelmina clk Kahn Bros b 623 35th
Bcklin Chas chauffeur r E 24th cor 7th av
Bcklin Christian G gardener r 616 21st
Bckrodt J mach Atlas Gas Eng Co r 1387 E 28th
Bcqueraz Leon banker b 250 Perry
Bddilly Alfred lab b 3415 San Pab av
Bde Mrs Anna R costumer b 384 10th
Bde Dora (wid Henry C W) b 5632 Oak Grove av
Bde Edwin W clk b 5632 Oak Grove av
Bde Emil F elec b 384 10th
Bde Fred L clk b 5632 Oak Grove av
Bde Henry carp r 5632 Oak Grove av
Bde Max W undertkr b 384 10th
Bde Wm T pressmn r 574 24th
Bdecker Wm coppersmith r 638 9th
Bdefeld Paul H eng S P Co r 1685 8th
Bdell C Jane (wid John) r 732 7th
Bdell Jas W clk b 732 7th
Bdell John V fire dept r 731 19th

ROCK RIDGE
PROPERTIES
TAYMANCE
REAL ESTATE COMPANY, Agents

Boden Mrs Mary r 776 12th
Bodewig Wm M lineman r 2220 23d av
Bodien Andr brass finisher Stndrd Brass Casting Co r Daly City
Bodilly Chas E cook Bway Cafeteria r 3869 Market
Bodin Walter J reporter S F Chronicle r 3353 Bway
Bodin Wm plasterer r 3469 Haven
Bodle Foster S r 4248 Gilbert
Bodley Sarah M (wid Aaron) b 6426 Harmon ct
Bodman John rms 808 Webster
Bodole Geo lab r 5389 Bryant av
Bodum C emp Pac T & T Co r 808 Webster
Body Ida tchr r 685 Fairmount av
Body Leonard H patrn mkr b 436 62d
Boe Alex deck hd S F-O T Rys r 917 E 10th
Boe Jorgen L tailor r 1723 83d av
Boecker Fred W lngshrmn r 2019 25th av
Boeddeker Jos contr bldr 1814 34th av
Boedefeld Paul H eng S P Co rms 1685 8th
Boeger Maurice brewer r 5235 Boyd av
Boegle Fred real est 1725 Bway r Bkly
Boehm Chas r 732 20th
Boehm Emma phone opr b 1240 53d
Boehm Lena (wid Wm) r 1240 53d
Boehm Marie phone opr b 1176 Santa Fe av
Boehm Wm C clk Owl Drug Co b 1240 53d
Boehme Bernard G b 816 58th
Boehme Frank finisher b 3356 Maple av
Boehme Fred W clk b 5501 Market
Boehme Gustav A salsn r 816 58th
Boehme Louis drugs r 5501 Market
Boehmer Albert J clk b 2731 E 11th
Boehmer Frank C contr r 1100 2d av
Boehmer Henry M carp r 1100 2d av
Boehmer Mrs Julia r 2731 E 11th
Boehmer M Fred waiter Saddle Rock Restaurant r 1918 E 15th
Boehmer Philip plumber r 412 E 11th
Boehmer Ray J salsn Owl Drug Co b 2731 E 11th
Boehn Chas fireman r 723A 20th
Boehn Chas Jr clk b 723A 20th
Boehrer Fred clk J H Boehrer r Bkly
Boehrer J Henry archt 473 14th
Bock Benj cement wkr b 1019 Pine
Bock Chas H journalist r 392 Santa Clara av
Bock C Louisa (wid Chas) r 2320 Webster
Bock Frank J instr M T and Coml High School r 2320 Webster
Bock Geo fire dept rms 480 6th
Bock Helena C (wid Herman) r 1019 Pine
Bock Hendrix clk b 1019 Pine
Bockenoogen Fred stdt b 593 28th
Boelhouf Harry upholstr rms 2329 San Pab av

California Corrugated Culvert Co.
AMERICAN INGOT IRON
PIPE
ROOFING AND SIDING
IRRIGATION SUPPLIES
WIRE FENCING
PHONE BERKELEY 5420

Jackson Furniture Co.
THE DIGNIFIED CREDIT STORE
LAY STREET, Bet. 13th and 14th, OAKLAND, CAL.
Globe Wernicke SECTIONAL BOOK CASES

Peart & Elkington
AUTO SUPPLIES—TIRES—VULCANIZING
1716 Telegraph Ave., 1715 Broadway, OAKLAND
Phone Oakland 597
2133 University Ave., BERKELEY
Phone Berkeley 6974
42 Van Ness Ave., SAN FRANCISCO
All Makes Of Tires Repaired
"WHEN OUR RETREADS ARE WORN OUT, THEIR COST HAS BEEN FORGOTTEN"

PACIFIC FUEL & BUILDING MATERIAL CO
1427 BROADWAY, OAKLAND
AT THE SIGN OF THE BRASS COAL HOD
COAL, WOOD, BUILDING MATERIAL
PRIVATE EXCHANGE, OAKLAND 770 CONNECTING ALL DEPARTMENT

Boell Alfred B trav salsn r 1349 E 27th
Boell Edw A supt Cal Door Co (Inc) r 388 Bellevue av
Boell Fred W millhd r 456 Moss av
Boell Julia (wid Henry) b 473 65th
Boell Victor A cashr Cal Door Co (Inc) r 388 Bellevue av
Boerger A brewer Golden West Bwg Co
Boericke & Runyon Co L G Nopel mngr drugs 403 12th
Boerjohn John pedlar r 1621 3d
Boerner Erick pkr Pac Manifolding Bk Co b 436 48th
Boerner Frank F contr r 436 48th
Boerner Fred J clk Alex Hirshberg r 618 18th
Boesen Carolina b 4176 Montgomery
Boess Danl D carp r 1153 55th
Boess Fred F painter b 1153 55th
Boetcher L r 692 25th
Boettcher Clara housemother Marion Cottage 4th av off Cleveland av
Boetto Mrs Mariana r rear 4807 Webster
Bof Pedro lab r rear 702 45th
Bofinger Gus W b 1448 78th av
Bogans Robt cook S P Co r 1793 7th
Bogard Anna (wid Wm J) b 630 35th
Bogardus E Erie bkpr Griffin & Skelly Co r 6554 Whitney
Bogardus Geo r 1815 5th
Bogart Frank lab r 4058 Mera
Bogart Frank A with Brittain & Co r 2606 10th av
Bogart Wm F lab r 4058 Mera
Bogas Jos barber 1772 7th r 767 Pine
Bogdonovich Nick lab b 308 Peralta
Boge Anna F (wid Geo C) r 3028 Capp
Boge Harry C stdt b 3028 Capp
Boger Mrs Margaret r 532 Union
Boger Paul H janitor r 1529 5th
Boggio Pauline presser American D and C Wks b 331 Myrtle
Boggs Edw M asst to gen mngr S F-O T Rys r 700 Thorn rd
Boggs W B draftsman Co Surveyor r Bkly
Bogle Kate r 870 34th
Bogle Robt news agt Brown News Co
Bogner H Clyde cond S F-O T Rys rms 1548 4th av
Bogue Thos tmstr Geo Johnson b 7218 E 14th
Bogue Wm r 552 23d
Bohall Milton (Weeks & Bohall) r 6058 College av
Bohan Jas lngshrmn r 2910 Poplar
Bohan John horseshoer P L Bohan r 345 38th
Bohan Jos lndywkr r 2910 Poplar
Bohan Katherine r 360 Union
Bohan Mae A milliner M F Livings b 1448 Jackson
Bohan Maria (wid John) b 4392 Tel av
Bohan Patrick horseshoer 239 8th r 27 Napier av
Bohan Walter D clk P O r 1453 Webster
Bohannon J L cancer institute 5326 Claremont av
Bohen John L salsn b 2213 Adeline
Bohenna Caroline C (wid Fred) r 1768 82d av
Bohenna C Elaine hairdresser b 1768 82d av
Bohenna Gladys M clk b 1768 82d av
Bohle Fred M lithogr r 5487 Kales av
Bohme Wm mach rms 412 8th
Bohn David E r 316 Okld av
Bohn Eugene H clk b 1621 7th av
Bohn Frank L clk r 126 7th
Bohn Julius A r 1621 7th av
Bohn Lillian waiter 654 13th
Bohn Louis tmstr Bay City Mills b 12 7th
Bohn Ralph E eng S P Co r 1631 41st a
Bohne Fred lithogr rms 103 Bway
Bohner Fred H janitor r 1167 8th
Bohnet Wm bakery 3421 Tel av
Bohni Fred meats 2211 25th av r 821 53 av
Bohns Emil F installer Pac T & T Co Ala
Bohraus Louis F r 1438 Madison
Bohrer John E foreman F Cames & C r 5871 San Pab av
Boice Mrs Ella M b 331 59th
Boich Nicholas lab S P Co r 823 Henry
Boies Geo V salsn Darrow-Hughes Co 1109 Oak
Boiesen Mrs Marie r 1721 Bway
Boileau Marion Z pianist b 865 Aileen
Boin Fred clk Schmidt & Hill r 933 Clay
Boisson Geo G dep Co Clk r 724 6th
Boisvert Jos J clk Okld Box Factory r Neva Apts
Boisvert Jos U tmstr b 305 Hanover av
Boisvert Marguerite clk H C Capwell Co b 305 Hanover av
Bojanich John car clnr S P Co r 413 Campbell
Bokmann Catherine (wid Steven) r 1923 Harrington av
Bokros Bertha cook Altenheim b 1720 Hopkins
Boland Beatrice steno Knights of the Maccabees b 542 25th
Boland Stella M clk P O b 50 11th
Bolander Louis P civ eng r 2517 21st av
Bolar Jas M marine eng r 629 37th av
Bolce Danl H carrier P O (S F) r 38 Montell
Bolce Harry H driver b 38 Montell
Bolce Wm J clk Norton Ash & Co b 38 Montell
Bold A J draftsman b 1984 Minn av
Bold Jacob H carp 1984 Minn av

BOLD JOHN L

Propr Villa Saloon 1000 Fruitvale av Phone Merritt 467 r 1934 Minnesota av
Bolden Wm H lab r 1016 3d
Bolderl Rosina (wid Dominick) r 3325 Bryan
Boldt Foster L stdt Heald's Bus College r Bkly
Boldt Henry L mngr The S S White Dental Mnfg Co r S F
Boles Wm E lab r 503 Jefferson
Bolesworth Britten grocer 3500 E 14th r 3600 E 10th
Bolesworth Greta bkpr b 3600 E 10th
Bolesworth John meatctr r 1416 35th av
Bolesworth Wm driver b 3600 E 10th
Bolin Chas carp r 967 14th
Bolintine Julian lab r 1034 3d
Bolivar Wm T clk r 525 Chester
Bolker Henry F dentist H W French r 2019 25th av
Bolla Frank lab r 220 6th
Bolla John (B Giussi & Co) r 1500 Cypress
Bolla Jos emp Peter Hansen r 678 5th

For Halftone Engravings and Cuts from Line Drawings
SEE THE
Standard Photo Engraving Co. 263 TWELFTH ST. OAKLAND

PHOENIX FLOUR THE WHITEST THE BEST ASK YOUR GROCER

lla Jos lbr hndlr Pac Lbr Co r 647 7th
lla Peter janitor r 678 5th
lles Chas H salsn r 2320 Waverly pl
lles Chas W mnfr r 406 Bellevue av
lles Myrtle bkpr Bird-Rymer Co b 2118 Grove
lleti John porter Julius Firpo r 4410 Howe
lller Geo J installer Pac T & T Co r 1979 Tel av
llinger see also Bollenger
llinger Lawrence H cond S F-O T Rys r 2405 Bway
llinger Saml P r 1610 41st av
llinger Wm carp r 3752 Tel av
llman Anna b 103 Bayo Vista av
llman Chas M r 103 Bayo Vista av
llman G salsn rms 371 13th
llo Frank lab r 218 6th
lls Calvert L driver Crandell & Crandell r 1631 8th
lly Cymon P pres Standard Fndy r 2139 E 24th
lman Bernt A eng r 1116 69th av
lofsky Antone pipelyr rms 548 8th
lt Alfred eng b 1044 E 19th
lt Eva L (wid Alpheus E) b 1176 Jones av
lte Herman F mnfg jeweler 360 10th r Ala
lte Matilda starcher b 2221 Peralta av
lte Minnie (wid John) r 2221 Peralta av
lte Wm H ironwkr r 1054 61st
lter Martin J see The Standard Supply Co (Inc) r 957 10th
lton Clarence E b 826 Aileen
lton Frank O nurse b 1450 35th av
lton Geo mach Pac Gas & Elec Co r 826 Aileen
lton Geo H clk b 826 Aileen
lton Jefferson D r 5714 Keith av
lton John C carp r 1718 88th av
lton Mrs Louise P r 5714 Keith av
lton Margaret (wid Richd) r 1450 35th av
Bolton Marie M clk P O b 391 20th
Bolton Richd K jeweler b 1450 35th av
Bolton Thos porter rms 1792 8th
Bolton Thos L clk The Pac T & T Co b 391 20th
Bolton Thos M salsn r 391 20th
Bolton Wm E contr b 559 20th
Bolton Wm H shoemkr 9014 E 14th
Boltz Peter S elec r 3650 Penniman av
Boltz Solomon A furn 3824 E 14th r 3830 same
Boltz Wm V furn 3830 E 14th
Bolza Wm r 645 Mariposa av
Boman see also Bowman and Boyman
Boman Olga C r 2328 19th av
Boman Swan R gateman S P Co b 1122 E 14th
Bomberg Tessie C bkpr The Realty Syndicate b 451 28th
Bommer John clk b 641 23d
Bon Dreau Isaac painter r 714 Brush
Bon Marie I (wid Chas A) r 3669 Tel av
Bona Jos bartndr B Giussi Co rms 1500 Cypress
Bonacich Frank salsn r 1473 5th
Bonacina Emili A fireman S P Co r 1798 9th
Bonar Andr R clk r 2638 19th av
Bond Alfred D car opr S F-O T Rys r 566 48th
Bond Arthur J real est r 564 25th
Bond Bros (S S and J L) restaurant 469 7th
Bond Chester L stdt b 1643 12th av
Bond Edw C cond W P Ry r 1533 7th
Bond Eleanor (wid Nes) b 879 41st
Bond Harry C card writer r 1109 Madison
Bond Hewitt clk P O r 837 Athens av
Bond Jas L (Bond Bros) rms 823 Washn
Bond Jennie clk Hale Bros rms 1314 Filbert
Bond John A clk b 2231 23d av
Bond Jos r 3773 Webster
Bond Laura M (wid Moses) b 804 3d av
Bond Mrs Martha B b 2535 21st av
Bond Richd L printer 1643 12th av
Bond Ruth cashr Hale Bros r 1314 Filbert
Bond Sidney S (Bond Bros) rms 823 Washn
Bond Stewart F marker Domestic Lndy Co r 554 25th
Bond Wm T brklyr r 3821 Ruby
Bonde Edw deckhd r 2641 23d av
Bonds Geo W mach Stnd Gas Eng Co b 2357 Foothill blvd
Bonds Harry mach Stand Gas Eng Co r 2220 E 25th
Bone Annie M E b 1407 8th
Bone Mrs Elizabeth clk Colonial Cafeteria Co r 2243 42d av
Bone Ellen (wid Danl) r 2505 11th av
Bone Lola b 103 Hamilton pl
Bone Margaret P b 1407 8th
Bone Richd salsn r 562 61st
Bone Robt carp b 2505 11th av
Bonebrake Wm trav salsn r 507 43d
Bonell Delbert H metal wkr r 2424 14th av
Bonen Luigi lab r 4404 Adeline
Bones Saml W cond S P Co r Ala
Boneseo Peter lab r 336 Clifton
Bonesteel Emma L (wid Chas A) b 2114 69th av
Bonesteel Helen L steno Pac T & T Co b 1557 Webster
Bonesteel H S r Key Route Inn
Bonestel Edw C real est b 558 18th
Bonetti Arthur clk rms 575 11th
Bonetti Emil window dresser Taft & Pennoyer Co b 936 26th
Bonetti John porter Julius Firpo r 164 Mather
Bonetti John M gardener r 4410 Howe
Bonetti Jos gardener r 5419 Claremont av
Bonetti Peter lab r 336 Clifton
Bonfack Danl W metalwkr r 822 Alice
Bonfiglio Antone lab r 1374 17th
Bonham Elizabeth K b 666 Aileen
Bonham Herbert E bkpr b 901 Grand av
Bonham John F dentist r 6444 Harmon ct
Bonham John N plumber 444 9th r 901 Grand av
Bonham Louis A mach S F-O T Rys r 105 Sunnyside av
Bonich Peter lab r 1669 5th
Bonin Carl sec r 5633 Oak Grove av
Bonina Lena clk Hale Bros b 590 3d
Bonk John C millwright r 3264 Lynde
Bonkofsky Fred grocer 1967 88th av
Bonnassies G car repr S F-O T Rys r 9319 E 14th
Bonnassies Jos car washer S F-O T Rys r 9319 E 14th
Bonne Alex lndywkr r 2814 Adeline
Bonne John lndywkr r 3841 West
Bonne Jos lndywkr Labarthe & Lasselle b 3841 West
Bonneau Thos S ins r 2814 11th av
Bonneksen Lars tmstr r 3335 Adeline

USE PEACOCK ROCK SPRINGS COAL FOR GRATE AND RANGE FURNACE
SALT LAKE GAS COKE

Mutual Realty Co. 475 11TH ST. OAKLAND PHONE OAKLAND 7840
GENERAL REAL ESTATE SEE US FOR BARGAINS

L. E. GRIMM
Phone Lakeside 263
REAL ESTATE SALES AND EXCHANGES
1550 BROADWAY

Yager Sheet Metal Co.
SHEET METAL WORK
COAL FURNACES INSTALLED
PHONES Piedmont 670 A 2334
3501 Chestnut St.
HOT BLAST GAS FURNACE
HEATS 5 ROOMS
1 HOUR FOR 10c
METAL STAMPING AND ORNAMENTS
PATENT CHIMNEYS

Bonnell Delbert H metalwkr r 2424 14th av
Bonnell Dow L bkpr r 703 33d
Bonnell Emma (wid Nicholas J) r 938 Aileen
Bonnell Henry b 341 Alcatraz av
Bonnell Williard T mech b 938 Aileen
Bonnemort Chas N surveyor b 955 Jackson
Bonnemort Edgar draftsman The Realty Syndicate r 5219 Dover
Bonnemort Margaret (wid Chas M) r 955 Jackson
Bonner Anthony C printer Jordan Printing Co r 568 High
Bonner C fireman S P Co r 1632 7th
Bonner Elbert R mnfr rms 185 15th
Bonner John M sec Okld Brg & Malting Co r 431 Walsworth av
Bonner Jos mach r 568 High
Bonner Jos F mach Stand Gas Eng Co r 1364 52d av
Bonner Louis sta eng r 568 High
Bonner Matthew R asst cashr Central Natl Bank r 826 Poplar
Bonner Nellie pkr Pig'n Whistle Co b 1130 Wood
Bonner Richd W millhd r 1130 Wood
Bonner Stephen F salsn r 479 34th
Bonner Wm C pipe ftr United Light & Power Co r 486 High
Bonner Wm E tmstr b 1130 Wood
Bonnerian Paul watchman White Star Lndy
Bonnett Emma L manicure b 5236 Locksley av
Bonnett Henry L chauffeur b 5236 Locksley av
Bonnett John G millhd S P Co r 1376 11th
Bonney Mrs A L emp Taft & Pennoyer Co r 144 Grand
Bonney Miss G emp Taft & Pennoyer Co
Bonney Jessie A (wid Arthur) furn rms 644 18th
Bonney Ransom K b 5619 Beaudry
Bonney Wm T mnfr r 2778 Foothill blvd
Bonnington Francis J lino opr r 1118 73d av
Bonora Geo pedlar b 670 5th
Bonsack Danl W janitor Sherman Clay & Co r 822 Alice
Bonsall Harriet M (wid Frank) r 1077 41st
Bonsall Isaac E clk A Sutherland r 832 15th
Bonsell Kate housekpr b 614 Mandana blvd
Bonsfield Harold messr b 855 53d av
Bonstell Margaret G b 375 59th
Bonstell Robt G jewelry r 375 59th
Bontrager Albert E eng Okld Paving Co r 4964 Coronado av
Bony F hlpr United Iron Wks r 519 Clay
Book Alice dressmkr r 2557 San Pab av
Book Mrs Clara nurse r 2557 San Pab av

BOOK AND ART SHOP

H Lucile Bovenizer Propr Bibles Book Mottoes and Other Things of Interest to the Christian Scientist 217 Central Bank Bldg

Booker Benj W barber 627 Clay
Booker Chas hodcarrier b 1365 10th
Booker Geo E broker r 1166 Hopkins
Booker Herbert clk F W Woolworth Co r 468 Rose
Booker Jos porter 1402 Bway rms 708 Washn
Bookhout Margaret clk Imperial Home Bakery b 2524 E 15th
Bookhout Nelia (wid Jos) r 2524 E 15t
Bookhout Theora clk Imperial Hom Bakery b 2524 E 15th
Bookhout Wm condr S P Co b 830 Cente
Boole Emma J b 5550 Lawton av
Boole Wm A r 38 Highland av
Boolsen Anna dom 302 Euclid av
Boolsen Solphus L phys 2284 E 14th 1711 24th av
Boolsen Paul G D appr Union Gas Eng Co b 1711 24th av
Boomer Geo A r 641 Fairmount av
Boomer Geo S carp r 2214 Dennison
Boon Willard S r 590 62d
Boone Guy emp Elec Dept S P Co r Al
Boone Jas B solr Polk-Husted Directory Co r 3871 Loma Vista av
Boone L L rms 429 13th
Boone Mrs Margaret nurse 1306 Brush
Boone Mrs Reunette E phys 698 17th
Boos Jacob F colr r 3211 Grove
Boot Chas E foreman R S Kitchener r 1429 50th av
Boot Frank pedlar r 670 5th
Booth Mrs Abbie H r 1122 E 24th
Booth Barth B dep Co Recorder r 1109 Oak
Booth Bertram S men's furngs b 928 16th
Booth Chas S v-pres United Iron Wks r 928 16th
Booth C Murry trav salsn National Biscuit Co
Booth Edw asst prof U of C r 1416 Harrison
Booth Mrs Elizabeth r 941 Arlington av
Booth Elmer bkpr b 928 16th
Booth Geo contr r 452 31st
Booth Jas r 796 9th
Booth Judson C carp r 1440 82d av
Booth Martin F r 7202 Rudsdale
Booth Stephen b 1109 Oak
Booth Thos mngr Thos Booth Co r 115 41st
Booth Thos Co Thos C Booth mngr metal works 22d ne cor West
Booth Wm C agt Mutual Life Ins Co r Richmond
Booth Wm E buttermkr b 941 Arlington av
Booth Wm T emp Muller Bros rms The Cleveland
Boothby Mrs Meta b 1720 Hopkins
Boots Wm rancher r 2143 42d av
Bootsma Wm A (Brown & Bootsma) r 867 Wood
Boradent Co (Inc) 1733 17th
Borba Alex S grocer 1502 13th av r 1306 E 15th
Borba Geo S printer 1230 Frtvl av r 2016 38th av
Borba John lab r 102 2d
Borba Manuel driver r 89 Echo av
Borba Manuel V chauffeur r 912 Castro
Borbon Thos cook b 1107 Campbell
Borcher Thos stdt Heald's Bus Coll r Ala
Borcher Silva lab r 1011 Aileen
Borchert Fremont S truckman S P Co
Borchert Harry A pres Monte Santa Wine Co r 154 8th
Borchert Wm A colr Pac Gas & Elec Co r 615 15th
Bord Rex E r 390 Jayne av
Bordanaro Jos Jr foreman Code- Portwood Canning Co r 2518 E 15th

This DIRECTORY is ALWAYS PRINTED by the JOB PRINTING DEPT. OF THE TRIBUNE
Largest and Finest Plant in Oakland
Prices Lowest Work the Finest

KODAKS Photo Supplies | DEVELOPING ENLARGING | SMITH BROS. 472-474 Thirteenth St. Bet. Broadway and Washington Sts.

Bordanaro Lena nurse b 4676 Clarke av
Bordanaro Rose nurse b 4676 Clarke av
Bordase Marie lndy wkr b 3280 Lynde
Bordase Mrs Mary r 3280 Lynde
Borden Fred W r 2203 Dennison
Borden Harry F carp r 861 Milton
Borden Louis carp r 2335 San Pab av
Borden May r 418 6th
Borden Ralph gardener Okld High School
Borden Wm tmstr Salvation Army Store b 603 Webster
Bordenave Albert (Bordenave & Brusie) r 609 Grove
Bordenave Bernard (B Bordenave & Co) r 609 Grove
Bordenave B & Co (B Bordenave J B Laclergue) saloon 501 Clay
Bordenave Mrs Hattie milliner Baldwin & Hallahan r 609 Grove
Bordenave Jennie clk b 2956 Boehmer
Bordenave John B clk r 2956 Boehmer
Bordenave Pierre J foreman r 6614 Tremont
Bordenave & Brusie (Albert Bordenave Seward Brusie) barbers 1819 San Pab av
Borderson H rms 1615 San Pab av
Bordnaco Leonore housekpr b 11 Sierra av
Bordoll America car clnr S F-O T Rys r 404 Cavour
Bordoll Mrs Queenie r 884 Aileen
Bordser Raymond J painter r 876 Lydia
Boreham Robt G r 1174 12th
Borein Annie (wid Peter R) r 4051 Lyon av
Borein Chas A b 4051 Lyon av
Borel Jos A iron wkr rms 1516 Franklin
Boren Albert draftsman r 304 E 11th
Boren Mrs Jane C steno La Blanc Oil Co r 304 E 16th
Boretto Gaspar tailor r 817 Milton
Borg Emil N (Borg & Higgins) r 4332 Howe
Borg Louis L car dept S P Co r 1358 15th
Borg & Higgins (E M Borg L K Higgins) barbers 484 9th

BORGE JOSEPH M

Dealers in all Kinds of Fresh and Salt Fish Clams Oysters Etc Fruits and Vegetables Portuguese Sausages and Blood Puddings 304 Hollis Junction 32d and Peralta r 1434 10th

Borger Geo J mngr r 2214 E 17th
Borger Louis W real est r 217 Bonita av
Borgerding Henry A colr Peoples Water Co r 880 34th
Borgerding Jos F stdt St Mary's Coll
Borges Frank mach rms 823 Washn
Borges Frank lndywkr White Star Lndy r 889½ 34th
Borges Jos barber r 767 Pine
Borgeson Bros (Gus, John and Emil) bakery 3700 E 14th
Borgeson Chas J mnfr r 905 Willow
Borgeson Clarence J draftsman b 905 Willow
Borgeson Emil(Borgeson Bros) r 3700 E 14th
Borgeson Gust (Borgeson Bros) r 3700 E 14th
Borgeson John (Borgeson Bros) r 3700 E 14th
Borgfeldt Chris J liquors r 867 55th
Borghelli Louis gardener C C Morse & Co
Borgstrom John lbr hndlr Pac Lbr Co r 716 6th av
Boring Gertrude K nurse b 3510 Tel av
Boring Perry J carp r 825 53d
Borio Carl miner r 3924 Mldvale av
Boris Abrahom clk b 121 5th
Borjes Herman (Borjes & Frey) r 1106 Jackson

BORJES & FREY

(Herman Borjes Reinhold Frey) Proprs The Barrel House 821 Broadway Phone Okld 1786

Borkman Julius A elec 261 12th r Ala
Borkman S porter S P Co rms 2434 Tel av
Borkman Walter mech J A Borkman r Ala
Borland Agnes (wid Arch) r 2825 Summit
Borland Alice C steno b 2113 West
Borland Andr M salsn J Tyrrel r 2004 Franklin
Borland Archibald (Bates Borland & Ayer) pres American Rubber Mnfg Co r 2825 Summit
Borland A J pressman Kelly-Davis Co rms 1953 San Pab av
Borland Chas J clk b 2113 West
Borland David C (Borland & Lemon) r r 1901 Franklin
Borland Florence A steno b 2113 West
Borland Geo N clk b 2113 West
Borland Jas E painter W T Baker Co r 1633 20th av
Borland Mrs Lulu D dressmkr r 274 22d
Borland-Nilson Press O R Nilson mngr 337 13th
Borland Wm H lab Union Gas Eng Co b 2113 West
Borland Wm J b 2825 Summit
Borland & Lemon (D C Borland J F Lemon) painters 353 12th
Borlend Jennie phone opr b 1200 37th av
Borlend Marie phone opr b 1200 37th av
Borlend Robt plasterer r 1200 37th av
Borlend Robt Jr plasterer b 1200 37th av
Borlenghi Chas stabelman W F & Co Exp r 1384 14th
Borman Elva M (wid Geo A) r 1305 94th av
Borman Jas W janitor Syndicate bldg r 854 36th
Bormann Albert cigars 1636 San Pab av r 235 3d
Bormann Aug farmer r 969 63d
Bormann Henry H carp b 235 3d
Bormann Louis b 1720 Hopkins
Born Louis E saloon r 76 12th
Bornai Mary b 728 Rand av
Borneman Thos C elec G W Power Co r 1034 E 21st
Bornemann Francis G b 475 Vernon
Bornemann Geo C mngr r 475 Vernon
Bornhauser Elizabeth nurse b 1294 63d
Bornson Geo carp r 477 59th
Bornstein Harry salsn b 1742 10th
Boroero Frank mach r 715 Peterson
Boroman Henry b 3208 E 10th
Boronda Manuel barber J Guaragua b 824 Filbert
Boronda Robt Y lab r 2121 Vicksburg av

Maxwell The Glidden Tour Winner

The Maxwell Automobile
A. C. HULL, Oakland Distributor
S. E. COR. TWELFTH AND OAK STREETS
PHONE OAKLAND 1333

American Touring Champion

E. J. HENDERSON
REAL ESTATE RICHMOND PROPERTIES
305-311 First National Bank Bldg.
Telephone Oakland 411 OAKLAND, CAL.

Frankfort General Insurance Co.
LIABILITY—BURGLARY—PERSONAL ACCIDENT
WALTER A. CHOWEN, General Agent
340 Sansome St., San Francisco—Bacon Bldg., Oakland—Atchison Bldg., Berkeley

Ranch Subdivision Farm Lands
City Property and Homes
Renting and Leasing
Insurance Investments and Loans
GUNN REALTY CO.
402 12th St. Oakland, Cal.
Telephone OAKLAND 19

Borowick Baruch M pedlar r 1220 7th
Borrall Alex jeweler r 1033 Filbert
Boree Chris N steward Mead's Catering Co r 1246 78th av
Borree Geo C clk L N Cobbledick Glass Co r 1924 51st av
Borrell Lena M ctr Jackson Furn Co b 2434 San Pab av
Borrette Corinth stdt Mills College
Borroughs Rev Jos N r 949 34th

BORROUGHS JOSEPH N JR
Vice Pres Okld Cal Towel Co r 949 34th Phone Pied 5216

Borquet Albert carp r 920 Castro
Borsch Carl gardener Mills College
Boserini Jas trav salsn r 3226 Rose av
Bort Lydia (wid Wm) b 601 54th
Bortheim M r Madison Park Apts
Borton Chester C salsn Frank K Mott Co r 1921 5th
Borton Earl C teller Farmers & Merchants Sav Bank r 1921 5th av
Bortree David E r 2335 Valdez
Bortz Titus L bartndr Jos Cook r 1225 E 12th
Bos Wm lab rms 478 7th
Bosanage Frank carp rms 1737 Chase
Boscacci Anton lab b 939 Kirkham
Boscacci Benj lab r 1379 17th
Boscacci Chas lab b 1379 17th
Boscacci Chas J signal blockman S P Co r 1370 14th
Boscacci Elwood window clnr rms 1421 14th
Boscacci Emil lab b 939 Kirkham
Boscacci Fred lab b 939 Kirkham
Boscacci John C pedlar r 1417 14th
Boscacci Jos brass castings 1086 84th av
Boscacci Jos F switchman b 939 Kirkham
Boscacci Milton molder b 1086 84th av
Boscacci Pauline (wid John) r 1510 Center
Boscacci Peter r 1421 14th
Boscacci Ralph molder b 1086 84th av
Boscacci Rosa (wid Peter) r 939 Kirkham
Boscacci Wm seaman rms 939 Kirkham
Bosco Antone lab r 529 46th
Bosco Paolo tailor 4793 Tel av
Boscoe Grace A steno Goldberg Bowen & Co b 969 14th
Boscoe Millie (wid Wm M) r 969 14th
Boscoe Pearl E bkpr Goldberg Bowen & Co b 969 14th
Boscovich Geo A lab r 863 Wood
Boscovich John B bkpr r 1012 63d
Boscus Henry furn rms 478 7th and 113 Bway
Boscus John M r 254 40th
Bose Harriet dom 1515 Grove
Bose Jewell emp Bway Cafeteria b 582 17th
Bose Martin C salsn r 1633 41st av
Bosemore E waiter S P Co r 2229 13th av
Bosnak Geo restaurant 1605 Bway r 534 Williams
Bosnak John cook Geo Bosnak rms 1506 Franklin
Bosquit Dallas A eng S P Co r 1720 8th
Boss Alois grocer 1533 Peralta
Boss Chris A carp r 1168 53d
Boss Jos mach r 812 42d
Bossert Jos tmstr Pac Freight & Trans Co r 305 Hanover av
Bossetti Antone carp r 720 7th av
Bosshart Elmer R salsn r 377 Alcatraz av
Bossieux Chas janitor r 2939 Chestnut
Bossignino Louis wood carver r 3541 Douglas
Bosso Jos L barber 4828 Tel av
Bosso Valentine cook r Cottage 1 Leona Heights
Bost John R janitor Bacon bldg r 571 20th
Bost Percival porter b 2116 Brush
Bostain Fred blksmith S P Co

BOSTON DENTAL COMPANY
1309 Washington Hours 9 a m to 9 p m Sunday 10 a m to 3 p m Phone Oklo 3315

Boston The boarding 1544 Franklin
Bostrain Carl tailor r 1117 14th
Bostrom Chas A mstr mariner r 932 37th av
Bostrom John P mstr mariner r 2268 E 17th
Bostrom Valdimar W tailor r 4409 West
Bostwick Henry sec r 452 Hanover av
Boswell Charlotte (wid Jas) r 2700 Market
Boswell Jas D plumber R C Black r 3529 Lincoln av
Boswell Jas W woodwkr b 1974 59th av
Boswell Jessie (wid John W) nurse r 2717 Grove
Boswell Wallace W lab b 2717 Grove
Boswell Wm H mach Imperial Garage Supply Co r e s Howell nr 58th
Boswell Wm H sawyer Judson McCully r 3997 Bway
Bosworth Alfred P civ eng r 3771 Diamond
Bosworth Bernard P clk r 623 61st
Bosworth C Elmer ftr b 6220 Racine
Bosworth Frank L b 6220 Racine
Bosworth Fred clk b 6220 Racine
Bosworth Josephine S (wid Arthur) b 623 61st
Bosworth Hazel J phone opr b 6220 Racine
Bosworth Robt H b 6220 Racine
Bosworth Walter E expman r 6220 Racine
Botch Elizabeth (wid Clarence) b 1522 27th av
Botch Raymond bkpr b 1522 27th av
Botelho Jos P r 2045 19th av
Botelo Manuel lab r 1050 E Valdez
Boterenbrood Jacob lab r 2203 E 19th
Bothe Frank E salsn r 1106 21st
Bothin Henry E pres Judson Mnfg Co r S F
Bothsow Susan H (wid Henry) b 468 Van Buren av
Bothwell Edwin D asst cashr Central Natl Bank r 697 Brockhurst
Bothwell Elizabeth (wid Richd) b 1523 12th av
Bothwell Garnett S solr Pied Grocery Co r 2440 Roosevelt
Bothwell Geo E clk Pac T & T Co r 840 Isabella
Bothwell Robt J cond S F-O T Rys r 9316 Birch
Bothwell Saml stair bldr r 5156 Shafter av
Boton Alex clk b 5714 Keith av
Botovich Kuzuma lab S P Co r 1870 5th
Botsford Bessie emp Western Paper Box Co b 316 28th
Botsford Claude painter rms 717 Castro

Taft and Pennoyer Company
Oakland's Greatest Department Store
FORTY LARGE DEPARTMENTS
Clay, Fourteenth & Fifteenth Sts.
Telephone Lakeside 500

First National Bank Oakland Get a Safe Deposit Box **$4.00 A Year Upwards**

ossford Gibbon A r 284 28th
ott Edw J clk rms 366 10th
ottano Robt lab r 366 51st
otte Francis cook S P Co r 1521 7th
ottger Henrietta W bkpr Coakley Bros r 1222 Union
ottger Henry A mstr mariner r 1222 Union
ottinelli Jos lab r 4838 Tel av
otting Eliza B (wid Edwin G) r 1252 49th av
ottini Louis (Gamberoni & Bottini) r 836 29th
ottiers Protective Assn L A Barker mngr 508 6th
ottio Mrs Mary b 1045 Park av E Okld
otto Louis driver r 529 Myrtle
ottombey Emma E (wid Thos) b 1021 Okld av
ottoms Richd L cond S F-O T Rys r 1021 E 21st
ottoroff Henry F r Fishers rd nw cor Lincoln av
otts Mrs Alice nurse b 469 36th
otts John W carp r 1316 Jones av
otts Thos C painter r 2715 Viola
ouchard Philip P elec r 1206 39th av
ouchard Virginia clk Pac T & T Co b 1111 Center
oucher see also Bowcher
oucher Elsie G phone opr b 602 30th
oucher Gertrude steno b 602 30th
oucher John J ironwkr T P Boucher r 1280 8th
oucher Thos P boilermkr 217 Franklin r 602 30th
oucher Wilfred clk b 702 Brockhurst
ouchetti Ferd lab b 461 38th
oucree Saml S waiter r 1364 9th
oudell Mrs Jane r 732 7th
oudreau Adalord machhd Reliance Mill & Lbr Co b 3014 E 19th
oudreau Henry bartndr Chas Jacobsen r 3600 E 14th
ougli Jesse E cook S P Co r 1767 7th
ouhaben Jos propr Union Pacific Lndy r 838 28th
ouk Alva R mngr Glenwood Apts 1325 Washn
ouk Jas A prcpr Glenwood Apts r 1326 Washn
oulden Ellen housekpr b 6420 Colby
ouldin Mary E stdt Mills College
ouldin Wm fireman b 602 36th av
oulette F Delton civ eng rms 478 19th
oulevard Congregational Church Fairview way cor Foothill blvd
oulevard Mill & Lbr Co W F Lloyd mngr W H Lloyd sec W E Tompkins supt 3700 Foothill blvd
oulevard Park Hotel furn rms 7220 Foothill blvd
oullester Jas A carp r 1202 14th
oullet Olivia H (wid Jos R) r 1426 15th
oullet Rene W millhd b 1430 15th
oulette Frank D civil eng City Eng Dept r 478 19th
oulou John lndywkr r 1059 39th
oumbaugh John L mantel bldr b 621 60th
ounce A lndy wkr White Star Lndy
ound Catherine M (wid Jos) r 3 Estrella av
ound Eva (wid Henry) r 815 Grove
ouquet Julia (wid John P) r 1059 Park av E Okld
ourbeau Jos emp Pac Manifolding Bk Co r 972 53d
Bourdier Ernest butcher Bayle Lacoste Co r ft 63d
Bourdieu Edw lndywkr r 834 12th
Bourdieu Mrs Marie lndy 834 12th
Bourdon Chas E carp r 2535 21st av
Bourelly Albert clk rms 401 7th
Bourg Victor bartndr rms 587 8th
Bourgin Peter mach r 628 36th
Bourn Jas E r 454 Moss av
Bourne Chas E storekpr S F-O T Rys r 493 38th
Bourns see Burns
Bourquin Paul A carrier P O r 4332 Howe
Bours B Walker acct r 321 Athol av
Bousfield Harry lab r 845 53d av
Bouslog Jay elec b 1097 Stanford
Bousquet Eugene saloon 1035 Franklin
Boutelle Harry A trav salsn r 1925 Grove
Bouten John L carp r 1304 E 14th
Bouterious Alfred A meats 196 7th r 975 60th
Bouterious Arthur G meats 5924 Canning r 469 63d
Boutet Louis (wid Louis) r 1333 82d av
Bouthillier Bros & Decarie (G A and Ralph Bouthillier and M T Decarie) garage 283 12th
Bouthillier Gust A (Bouthillier Bros and Decarie) r 302 10th
Bouthillier Ralph (Bouthillier Bros and Decarie) r 1223 52d av
Boutier Louis restaurant 1631 Tel av r 1627 same
Bouton Chas L demonstrator r 514 18th
Bouton Harry W str kpr Pullman Co r 1822 9th av
Bouyssou Etienne rms 589 12th
Bouyssou Martha furn rms 589 12th
Bova Saml shoe mkr 2621 6th
Bove Tony barber r 1501 8th
Bovenizer Herbert E clk P O b 135 12th
Bovenizer Mrs H Lucile propr The Book and Art Shop r 135 12th
Bovenizer Mrs Minnie G r 2048 E 21st
Bovenizer Wm F car opr r 2048 E 21st
Boveroux Geo L grocer r 365 Euclid av
Bovhelm Wm molder b 806 36th av
Bovio John sexton St Joseph's Portuguese Church r 1102 7th
Bovo Frank lab r 1331 87th av
Bovo Modesto lab r 4101 West
Bow Tai Wo & Co drugs 308 8th
Bowa Remigio lab r 423 Brush
Bowbeer Agnes M r 996 56th
Bowbeer Alice clk Kahn Bros b 1409 1st av
Bowbeer Benj F cond r 1409 1st av
Bowbeer Chas V lab b 996 56th
Bowbeer Earl V pkr r 996 56th
Bowbeer Sadie S bskt mkr b 996 56th
Bowcher see also Boucher
Bowcher Jas (J A Munro & Co) r Ala
Bowcher Katherine A (wid John) r 1314 79th av
Bowden Anna b 864 18th
Bowden Arthur emp Pac T & T Co r 3150 Pleitner av
Bowden Jas waiter b 1727 8th
Bowden John O clk Louis Schwartz r 623 23d
Bowell Clarence E bkpr Union Sav Bank r 1109 Oak
Bowen Albert b 1385 E 38th
Bowen Alfred G linopr r 673 31st
Bowen Anna (wid Chas) r 1075 65th
Bowen Chas R (Bowen & French) r 1927 Market

WICKHAM HAVENS
- INCORPORATED -
entire top floor
OAKLAND BANK of SAVINGS BLDG
Choice Residence Properties on Small Payments
Homes Built on Easy Terms
PHONE. OAK. 1750

Torrance, Marshall & Co. Government, Municipal, Railroad and Corporation **Bonds**
Successors to J. H. Adams & Co
300 SANSOME ST., Cor. California, SAN FRANCISCO. Telephone Douglas 2791

OAKLAND ELECTRICAL CO. INC.
ELECTRICAL ENGINEERS CONTRACTORS - SUPPLY DEALERS.
407-12TH STREET OAKLAND. CAL.

FAMOUS
"YOSEMITE BEER"
"TRUE LAGER"
ENTERPRISE BREWING CO., S. F., CAL.

Bowen David J cook r 2023 Market
Bowen Edwin N salsn Jackson Furn Co r 1116 Myrtle
Bowen Elizabeth (wid Harvey O) b 2243 42d av
Bowen Elizabeth F b 819 21st
Bowen Eugene molder Empire Fdry Co r 599 43d
Bowen Frank A r 601 54th
Bowen Frank pres United Parlor N S G W r 539 Harrison
Bowen Frank L clk Osgood Bros r 819½ Harrison
Bowen Geo salsn r 2315 Harrison blvd
Bowen Geo E gardener r w s Stanley rd 1 s of Foothill blvd
Bowen Hannah (wid Wm) b 2900 Grove
Bowen Henry A grocer r 410 E 12th
Bowen Herbert A elec b 816 57th
Bowen Jas cook r 418 5th
Bowen John solr b 286 9th
Bowen John trav salsn r 1218 Adeline
Bowen Louis E clk Schmidt & Hill r 933 Clay
Bowen Lottie E bkpr A J Snyder b 612 Merrimac
Bowen Mary E clk Hale Bros r 2050 23d av
Bowen Mary E (wid Thos W) r 612 Merrimac
Bowen Mary W tchr b 3410 Andover
Bowen Mattie A (wid Eli) r 3450 Frtvl av
Bowen Robt C acct F M Smith r 1224 E 34th
Bowen Swan R brkmn S P Co b 1122 E 14th
Bowen Victor H painter J Llewellyn r 51 Rio Vista av
Bowen Viola lndy wkr White Star Lndy
Bowen Walter N marine eng r 1532 32d
Bowen Wm E stdt b 601 54th
Bowen & French (Chas R Bowen) agrl implts 212 Washn
Bower see also Bauer
Bower Abram asst mngr r 5318 Grove
Bower C J rms 1953 San Pab av
Bower Mrs Dolly rms 506 5th
Bower Elizabeth (wid John) r 3413 Elmwood av
Bower Henry T mech r 663 60th
Bower Jacob mach r 1466 45th av
Bower John C painter rms 1718 8th
Bowers Adelaide M nurse (wid Geo W) b 1348 E 37th
Bowers Albert A lab r 2520 Peralta av
Bowers Ane C (wid Chas H) r 671 66th
Bowers Blanche A tchr Bay School b 1702 13th av
Bowers Chas C carp r 914 69th av
Bowers Chas L tel opr r 1702 13th av
Bowers Chas S emp Taft & Pennoyer Co r 585 Fairview
Bowers Ewing r 1430 39th av
Bowers Frank F livery 1200 47th av 1406 same
Bowers Geo Y cabt mkr r 669 42d
Bowers Henry A mach Stndrd Gas Eng Co r 1834 E 21st
Bowers Herbert M civ eng r 529 E 19th
Bowers Jacob L emp Pac T & T Co b 2307 25th av
Bowers Jennie (wid Geo) b 2802 19th av
Bowers John E mach r 661 51st
Bowers John L elec r 2307 25th av
Bowers John L seaman rms 1303 Adeline
Bowers Mrs Mary C r 1468 8th
Bowers M rms 916 7th
Bowers Saml b 718 60th
Bowers Sarah E (wid Atha) b 661 51st
Bowersmith Edwin P brklyr r 865 34th
Bowersmith Fred A agt r 3719 West
Bowersmith Geo clk r 65 Frisbie
Bowersmith Geo A trav salsn r 2243 24th av
Bowersmith John E eng Bates Borland & Ayer r 4008 Randolph av
Bowersmith Oscar lather b 865 34th
Bowes Edw stableman W P Fuller & Co r 625 Jackson
Bowes Emma r 477 44th
Bowes Geo lab Moore & Scott Iron Wks
Bowes Georgie r 2413 San Pab av
Bowes Jane (wid Henry C) grocer 1102 34th
Bowes John E real est 41 Bacon bldg r 124 Bay pl
Bowes John R tmstr W P Fuller & Co r 625 Jackson
Bowes Margaret clk b 1102 34th
Bowie Laurance clk b 1411 Castro
Bowie Mary (wid David) b 5117 Miles av
Bowker Wm C carp r 1114 Chestnut
Bowles Amy N milliner b 1526 94th av
Bowles Arthur G pressman b 1215 Peralta
Bowles Frank H phys 1206 Bway r 3101 Elm
Bowles Geo clk b P E Bowles
Bowles Geo S clk r 841 52d
Bowles Mrs Leonore D r 180 Ridgeway av

BOWLES PHILIP E
Pres First National Bank r Broadway Terrace

Bowles Philip E Jr oil b P E Bowles
Bowles Sophie W (wid Wm G) r 1526 94th av
Bowlin Mrs Christine M r 1325 8th
Bowling Jas bkpr r 512 43d
Bowls Calvert b 1631 8th
Bowlsbey Edw S elec 3306 E 14th r 3228 Prentiss
Bowly Harry r 549 47th
Bowman see also Boman and Boyman
Bowman Mrs Anna clk Kahn Bros b 2128 11th av
Bowman Mrs C r Hotel Oakland

BOWMAN DRUG CO (Inc) and R A LEET & CO CONSOLIDATED
F B Taylor Pres N A Koser Vice-Pres R A Leet Sec S R Talcott Treas Drugs Kodaks and Photographers' Supplies Main Store 1301-1305 Broadway Branch 13th av cor E 14th (See side lines)

Bowman Mrs Fannie r 1420 10th

2121½ CENTER ST.
Berkeley, Cal.
Phone Berkeley 4941
THOMPSON & DOOLEY
SUMMER HOME REALTY
OWNERS OF
"CAMP DIXIE"
SONOMA CO.
CAL.

Real Estate Insurance Taylor Bros. & Co. Mortgage Loans Investments
Rooms 206-209 First National Bank Building Telephone Oakland 959

TRUMAN UNDERTAKING CO.
2935 TELEGRAPH AVENUE
S W COR 30TH ST
PHONE OAKLAND 5085
OAKLAND, CAL.
1919 MISSION STREET
BET 15TH AND 16TH
PHONE MARKET 109
SAN FRANCISCO, CAL.

Bowman Fred J real est 74 Bacon bldg r 1194 71st av
Bowman Harriet W clk b 1051 Walker av
Bowman Harry b 681 19th
Bowman Isadore meat ctr r 1202 34th av
Bowman Jacob janitor Taft & Pennoyer Co r 5530 Douglas
Bowman Jennie R (wid Chas H) b 1051 Walker av
Bowman John bartndr r 859 52d
Bowman Jos M meat ctr Jos B Fratus & Co r 1077 57th
Bowman J Lester elec b 667 42d
Bowman Nathan elec r 855 57th
Bowman Robt stdt b 231 13th
Bowman Sanford clk r 1553 5th
Bowman Mrs Sarah r 1553 5th
Bowman Stephen clk b 643 Poirier
Bowman Thelma (wid J M) r 667 42d
Bowman Walter H carp r 3016 Palm
Bowman Wilbur K wagon mnfr 822 Market rms 1131 same
Bowmer Ernest S clk b 636 Jefferson
Bowne Alex tmstr Street Dept b 1088 63d
Bowne Emma L b 813 57th
Bowne Margaret W (wid Wm S) r 813 57th
Bowne Margie clk b 813 57th
Bowne Mrs Valentine corsetierre 1088 63d
Bowolscki Martin rigger S P Co
Bowring Bruce D mach b 248 59th
Bowring Mrs Dora steno b 248 59th
Bowring Franklin sec American Cmy Co r 248 59th
Bowring Hartwell F mach b 248 59th
Bowring Walter S bkpr b 248 59th
Bowser A Merrill archt 1007 Bway r 2333 same
Bowser Wm boilermkr b 720 Linden
Bowsher Katherine (wid Danl B) r 1314 79th av
Bowsher Mabel tchr b 1314 79th av
Bowyer Chas J salsn rms 1020 Clay
Boxall Arthur clk H C Capwell Co r 1612 E 15th
Boyan J lab r 1791 5th
Boyce see also Boies
Boyce Evelyn phone opr b 99 Hillside av
Boyce Frank M garage 478 21st r 2644 Valdez
Boyce Geo W carp r 1632 12th av
Boyce Jas C salsn b 1839 Tel av
Boyce John B lab r 99 Hillside av
Boyce John S lather b 99 Hillside av
Boyce Levy A elev opr Syndicate bldg r 501 7th
Boyce Thos F (Christy Boyce Co) r 4429 13th av
Boyd Alfred clk b 4172 Howe
Boyd Coy A plumber 5609 Grove r 725 54th
Boyd Edw D salsn Jackson Furn Co r 3010 Grove
Boyd Francis E salsn r 4105 Howe
Boyd Fred N mach United Eng Wks (Ala) r 1841 39th av
Boyd Jas M contr 4156 Terrace
Boyd John lab b 535 Union
Boyd John P elec b 845 52d
Boyd John P fixture hngr Maxwell Hdwe Co r S F
Boyd Josephine T (wid Harry C) r 1937 E 15th
Boyd Julia M stdt Mills College
Boyd Louise b 1937 E 15th
Boyd Ralph clk Dodge Sweeney & Co & Co r 709 Castro
Boyd Raymond b 725 54th

ROCK RIDGE
PROPERTIES
LAYMANCE
REAL ESTATE COMPANY, Agents

Boyd Revy driver b 934 Chester
Boyd Rhoda G clk Northwestern Natl Ins Co r 4156 Terrace
Boyd Ruth A (wid Jos) r 333 Lester av
Boyd Stella McD r 1841 39th av
Boyd Thos J grocer 5634 Tel av
Boyd Rev Thos W rms 670 7th
Boyd Wm T stableman Goldberg Bowen Co r 709 Castro
Boyd W Edgar carp r 3908 Randolph av
Boyden Frank M painter b 1823 Grove
Boyden J M flagman S F-O T Rys r 1326 Bway
Boydstein R A emp Taft & Pennoyer Co
Boydston R E r 336 Walsworth av
Boyenval Marie (wid Herman) r 76 Echo av
Boyer see also Bayer
Boyer Alex mach Stand Gas Eng Co r Ala
Boyer Ashton A agt Prudential Ins Co r 583 Chetwood
Boyer Alfred E mach United Eng Wks (Ala) r 3256 Hyde
Boyer Alice F nurse 583 Chetwood
Boyer Chas r 811 58th
Boyer Chas A emp Taft & Pennoyer Co r 381 Jayne av
Boyer Chas C mach Stand Gas Eng Co b 3256 Hyde
Boyer Cletus A carp r 1722 13th
Boyer Earl M elec b 583 Chetwood
Boyer Edgar T tinner S P Co r 2643 22d av
Boyer Edw O clk Sperry Flour Co b 3256 Hyde
Boyer Elinor A (wid Albert A) b 583 Chetwood
Boyer Ernst O mach Geo A Faulkner r 1063 18th
Boyer Hans P mach Stand Gas Eng Co r 3256 Hyde
Boyer Henry C trav salsn rms 942 Adeline
Boyer Herve E hatter r 9636 Holly
Boyer Irvin hatmkr McDowell & Co r 9636 Holly
Boyer Jacob tmstr rms 972 5th
Boyer Jas H lawyer r 878 59th
Boyer Robt J cigars 400 12th r 1153 10th
Boyer Rev Thos A pastor First Christian Church r 2361 Bway
Boyes Bedford adv b 553 Okld av
Boyes Chas E agt Brown News Co

BOYES EDWIN J
Physician 304-308 Central Bank Bldg Hours 1 to 4 p m Sundays by Appointment Phone Okld 813 r 553 Oakland av Phone Piedmont 2896

Boyes Jos lab r 5465 Helen
Boykin Harry L salsn Wright & Wholey r Bkly
Boylan Edw W clk Kahn Bros b 461 45th
Boyland Carrie (wid Frank) r 490 44th

California OPTICAL CO.
1221 Broadway Oakland
MAKERS OF GOOD GLASSES
181 Post Street San Francisco
California OPTICAL CO.

Massachusetts Bonding and Insurance Co.
Surety Bonds—Casualty Insurance—Prompt Service
Phone Lakeside 213
719 SYNDICATE BLDG.

GRANT D. MILLER 2368-2372 East Fourteenth St. OAKLAND, CAL.
Automobile Service Lady Attendant **Funeral Director** Phone: MERRITT 511 Res. Phone Merritt 512

Lewis and Mitchell Inc.
REAL ESTATE AND FIRE INSURANCE Brokers
1520 Broadway
Phone Oakland 6622

Boyle Amelia (wid John K) r 572 21st
Boyle Anita wrapper H C Capwell Co b 1631 Fairview
Boyle Annie (wid Robt B) b 3488 Hollis
Boyle David M (Boyle-Lawlor Co) r 1333 Adeline
Boyle Harry L cond S F-O T Rys r 978 75th av
Boyle Jas housemover r 906 22d
Boyle Jas tmstr Crane Co b 1555 Park av
Boyle Jas H salsn r 1703 16th av
Boyle Jennie H G tchr Cole School b 572 21st
Boyle John F hlpr S P Co
Boyle John J eng r 1333 Adeline

BOYLE-LAWLOR CO
(D M Boyle G M Lawlor) Hay Grain Feed Fruits Wines and Cigars 17th Center and Peralta Phone Oakld 377

Boyle Lula tailor Meyer Hoffman rms 1805 Harrison
Boyle Margaret r 3488 Hollis
Boyle Mary (wid Neil) rms 1333 Adeline
Boyle Michael J eng rms 826 Chestnut
Boyle Michael J lab r 882 Pine
Boyle Neil F bridgeman rms 1333 Adeline
Boyle Richd tmstr r 46th cor Adeline
Boyle Rath sculptor b 4326 Commerce
Boyle Thaddeus asst storekpr Stand Gas Eng Co r 1832 E 15th
Boyle Thos cement wkr rms 1026 10th
Boyle Timothy lab r 1436 5th
Boyle Vera nurse b 572 21st
Boyles E Arthur agt West Coast Life Ins Co r 730 12th
Boyles Lester clk Tum Suden Merc Co r 1409 15th av
Boyman see also Boman and Bowman
Boyman Chas J cond S F-O T Rys r 707 39th
Boyne Eliza (wid Jas) matron Okld Pub Museum rms 1904 Franklin
Boyne Mildred E b 265 Vernon
Boynton Albert E in charge Salvation Army Hdqtrs r 248 Okld av
Boynton Arthur J elec b 1416 Grand av
Boynton Archie L real est r 3620 Market
Boynton Chas A buyer Cal Postal Card Co r 4211 Howe
Boynton Cyrus H emp Griffin & Skelley Co r Shell Mound Pk
Boynton Etta b 3009 Brook
Boynton Flora L (wid W E) r 809 Jackson
Boynton Frank R emp Howard Co r 529 8th
Boynton F R rms 916 7th
Boynton Geo W carp b 1416 Grand av

BOYNTON MARIA B
Manager M B B California Post Card Co 4211 Howe r same

Boynton Mrs Myrtle A clk Pac T & T Co b 809 Jackson
Boynton Rose M (wid John C) r 1556 52d av
Boynton Wesley E mach b 809 Jackson
Boynton Wm H pathologist r 1556 52d av
Boysen Andrew (Boysen & Cereghino) r 728 Filbert
Boysen Fred tailor Chas Johnson r Albany
Boyson Geo M clk r 5415 E 12th
Boysen Ludwig P r 2661 Alcatraz av
Boysen Richd grocer 4226 West
Boysen & Cereghino (Andrew Boysen Archie Cereghino) saloon 951 3d
Bozovich Nicholas cook 467 11th r 278 9th
Bozzino Antone scavenger rms 1382 17th
Bozzino Peter scavenger rms 1389 17th
Bozzino Tomasso scavenger rms 1389 17th
Bozzolino Jas scavenger r 5467 Claremont av
Braa see also Braia Bray and Brey
Braa Alfred C carp r 4365½ Pied av
Brabandt Chas W ruler r 3139 Elm
Brabban Dixon r 775 12th
Brabban Eleanor D b 775 12th
Brabban Mary L b 775 12th
Brace Burton B stdt b Hotel Metropole
Brace Chas S clk r 50 Linda av
Brace Fred I mngr r 1833 40th av
Brace John W pres Hotel Metropole Co r Hotel Metropole
Bracellis Frank lab r 1494 67th
Bracellis Wm molder b 1494 67th
Brach see Brasch
Brachmann Gust H dyer 2702 Grove r 619 27th
Brachmann John tailor r 2018 48th av
Bracken J Arthur clk Quinn & Sweeney rms 711 Clay
Brancken Myron T (Doris Baking Co) r 5563 Taft av
Brackett Edmund W r 5010 Grove
Brackett Karl L r 372 Euclid av
Brackett Leon E carp r 480 36th
Brackett Leonard C b 551 31st
Brackett Nelson K r 642 66th
Brackett Patk contr 701 30th
Brackett Ray E bkbndr Pac Manifolding Bk Co r 2346 Waverly pl
Brackett Wm rms 488 10th
Brackett Wm K mngr Wm Cluff Co r Ala
Brackett Wm R sergt Police r 594 9th
Brackman Milton H mach Studebaker Bros Co r Bkly
Bracktle Wallace S watchmkr 906 Bway
Bracovich Thos lab r 328 Peralta
Bradas L car dept S P Co r 903 Pine
Bradburn Theo D stdt b 386 38th
Bradbury Andr mach r 673 57th
Bradbury Bert clk Bert Butterfield r 386 38th
Bradbury Earl W clk S P Co r 474 Hardy
Bradbury Frank R painter r 3604 E 10th
Bradbury Fred H brklyr r 1721 37th av
Bradbury Jas C asst office sec Y M C A r 635 28th
Bradbury Vera nurse 3133 Tel av
Bradbury Wilbert grocer r 386 38th
Braddock Asa B driller r 5715 Beaudry
Braddock Edw farmer b 5715 Beaudry
Braden Eugene B smelting r 629 Okld av
Braden Oliver J butcher U M Slater (inc) b 2127 E 20th
Brader Eleanor (wid Herman) r 588 19th
Bradford Cecil baker E R Chappell r Bkly
Bradford Chas P real est r 5008 Maple
Bradford Chas T grocer 100 7th
Bradford Fred W gateman r 2874 Sunset av
Bradford Geo H mngr Cal Extraction Co r Bkly
Bradford Mrs Ida C propr The Magnolia r 814 Castro
Bradford Jas adv agt Macdonough Theatre
Bradford John A painter r 814 Castro
Bradford Mabel M bkpr Hunt-Hatch Trans Co b 1911 Franklin
Bradford Matilda (wid Llewelyn) fur rms 1911 Franklin
Bradford Mrs Milley T r 6110 Colby

R. C. Endriss Optician
Phone Oakland 3812 536 Twelfth Street

THE EMERYVILLE HARDWARE AND TOOL CO.
SARGENTS' ARTISTIC HARDWARE AND MECHANICS' TOOLS
San Pablo Ave. & 40th St. Phone Piedmont 389 Emeryville, Cal.

Bradford Minnie bkpr Howell-Dohrmann Co b 1710 Webster
Bradford Nellie phone opr b 1523 12th av
Bradford Robt L clk Snook & Church b 814 Castro
Bradford Wm W (O'Toole & Bradford) r 923 Jefferson
Bradford W F bkmn S P Co r 2874 Sunset av
Bradhoff Cecile R clk Okld Dairy Co r Bkly
Bradhoff Clarence O contr r 5502 Market
Bradhoff P Frank sec Builders Exchange r Bkly
Bradhoff Robt J lead burner r 898 55th
Bradley Aaron J (Maxwell & Bradley) r 1184 78th av
Bradley Alfred B clk b 672 57th
Bradley Anne M tchr Bay School b 686 Sycamore
Bradley Annie (wid John) b 846 38th
Bradley Arthur J salsn r 524 30th
Bradley Bryan clk r 1539 11th av
Bradley Chas D salsn r 203 4th
Bradley Chas H painter r 580 40th
Bradley Clarence R clk b 1925 Castro
Bradley Clinton stevedore rms 716 Market
Bradley Danl adv r 354 Hanover av
Bradley David H bkpr r 1726 Kirkham
Bradley Elmer A stableman rms 1523 Union
Bradley Florence M clk M G Bradley b 686 Sycamore
Bradley Frances b 1731 11th av
Bradley Frank H pressman r 544 E 17th
Bradley Frank J mach b 1823 9th
Bradley Hiram T elec eng r 302 Grand av
Bradley Hubert T mill hd b 1823 9th
Bradley Ida M tchr h 69A 11th
Bradley Jas E timekpr S P Co r 580 40th
Bradley Mrs Jessie C artist 2173 Tel av
Bradley John rms 590 8th
Bradley John emp S F-O T Rys r 241 Athol av
Bradley John lndywkr Providence Hospital
Bradley John A b 1722 10th
Bradley John W eng Nauheim Sanitarium
Bradley Jos R driver r 1397 16th
Bradley Mrs J T b 302 Grand av
Bradley Lawrence H phys 1254 23d av r 1731 11th av
Bradley Mrs L r 1274 7th
Bradley Malcolm Jr millwright Pac Lbr Co r 1651 80th av
Bradley Margaret music tchr 1731 11th av
Bradley Margaret A (wid Henry L) r 1616 4th av
Bradley Margaret E tchr Garfield School b 1613 4th av
Bradley Mary (wid Wm H) r 1823 9th
Bradley Mrs Mary E (wid Geo H) r 1722 10th
Bradley Mary F b 302 Grand av
Bradley Maurice G grocer 2132 Curtis r 686 Sycamore
Bradley N M clk Code-Portwood Canning Co r San Leandro
Bradley Oliver S hostler b 1823 9th
Bradley Robt C salsn r 2062 18th av
Bradley Russell F (Nat Dental Co) r 468 23d
Bradley Susie M with Bowman Drug Co b 1925 Castro
Bradley Tessie M hairdresser Diehl's r Ala
Bradley Thos M lawyer 205 Union Sav Bank bldg b 1616 4th av
Bradley Wm foreman r 1419 Cypress
Bradley Wm E painter r 5811 Avalo av
Bradley Wm R eng United Eng Wks (Ala) r 678 18th
Bradley Wm T spl Police r 69A 11th
Bradley Wm W driver r 3129 Filbert
Bradner Rev Edw J Pastor Grace M E Church r 3415 Market
Bradon Edw L r 141 Hillside av
Bradshaw Benj foreman b 1564 Webster
Bradshaw Edwin C printer r 401 Avon
Bradshaw Elizabeth (wid John) r 263 Newton av
Bradshaw Ellen (wid Jas) b 5350 Manila av
Bradshaw Fred grocer 2506 13th av
Bradshaw Hawley S mach r 719 Sycamore
Bradshaw Mrs Ida clk Fred Bradshaw b 2506 13th av
Bradshaw Jane A (wid Timothy P) r 6408 Harmon ct
Bradshaw Jas painter b 1351 52d av
Bradshaw John W carp r 1351 52d av
Bradshaw Jos A cashr Met Life Ins Co r 1412 Myrtle
Bradshaw Lovella nurse Merritt Hospital
Bradshaw Lowell stdt b 5350 Manila av
Bradshaw M r 1520 Harrison
Bradshaw Richd H elec r 6429 Tel av
Bradshaw Ruth b 5350 Manila av
Bradshaw Thos mach Amer Rubber Mnfg Co r 263 Milton
Bradshaw Wm J mngr Tillmann & Bendel r 4026 Brighton av
Bradshaw Wm T signs 2064 Bway r 6422 Harmon ct
Bradshaw W T & Co T J Harrison mngr grocers 6401 Tel av
Bradt see also Brodt
Bradt Chas r 9319 Sunnyside av
Bradt Gust H sales mngr r 809 Walker av
Bradway Frank F cond S P Co r 1148 E 20th
Brady Annie (wid Terrance J) r 578 Castro
Brady Annie H pkr b 1048 Peralta
Brady Chas finisher Cahn Nickelsburg & Co rms 746 10th
Brady Chas F r Hotel Metropole
Brady Della S (wid Francis S) b 818 E 18th
Brady Edna V asst sec Davis-Elfen Optical Co b 605 27th
Brady Edw J eng S P Co r 605 27th
Brady Frank com mer rms 1109 Webster
Brady Geo P cigmkr b 2018 Chestnut
Brady Gertrude M steno b 2018 Chestnut
Brady Mrs H r 696 25th
Brady Jas baggageman Santa Fe Ry b 640 18th
Brady Jas B v-pres Gorham Revere Rubber Co (Inc) r S F
Brady Jas J clk r 2716 11th av
Brady Jas M fireman S P Co r 1048 Peralta
Brady John r 79 Bayo Vista av
Brady John Clk b 640 51st
Brady John P b 1048 Peralta
Brady Jos H steward r 696 25th
Brady Kate b 1128 E 16th
Brady Kate V pkr b 1048 Peralta
Brady Katherine alteration hd Mosbacher's C & S House r 514 55th

P. N. Kuss
Wholesaler and Retailer in
Paints
Oils
Glass
Varnishes
Brushes
Dry Colors
Wallpaper
620 14TH ST.
Phone Oakland 4598

WEAR A BENJAMEN G. W. Heintz GOOD CLOTHES WEAR A BENJAMEN
1217-1219 BROADWAY

OTTO BECHTLE Manufacturer of Gas and Electric Fixtures
METAL SPINNING, HAMMERED AND SHEET METAL WORK, ELECTRIC SUPPLIES AND HOUSE WIRING
1828 Lincoln Ave. cor. Schiller St. Alameda, Cal.

Established 1876 Alameda County Abstract Co. Incorporated 1901
John McCarthy Sec'y and Manager
PHONE Oakland 455
SEARCHERS OF RECORDS
Complete Property and Name Indexes of ALAMEDA COUNTY Office: 426 Thirteenth St., Oakland

Brady Mackie waiter r 862 Wood
Brady Mamie alteration hd Mosbacher's C & S House r 514 55th
Brady Margaret (wid John G) r 2835 Nicol av
Brady Martin B cigar mnfr 2018 Chestnut
Brady Mary clk Kingsbury Bros b 696 25th
Brady Mary (wid Andr) r 1048 Peralta
Brady Mary (wid Louis) r 706 Brush
Brady Michael lmbr hndlr Pac Lmbr Co b 1128 E 16th
Brady Mrs Nellie furn rms 419 12th
Brady Peter b 1128 E 16th
Brady Philip civ eng rms 903 Myrtle
Brady Robt r 388 60th
Brady Saml H mining r 519 Fairmount av
Brady Thos lab b 849 4th av
Brady Thos J salsn r 1870 38th av
Brady Thos L ins r 362 Moss av
Brady Wm b 807 Madison
Brady Wm r 2721 E 17th
Brady Wm F bartndr 822 Bway r 1514 Alice
Brady Wm J sec r 1 Ronada av
Brady Wm P painter r 686 25th
Brady Wm T clk r 683 Wesley av
Braendlin John C stage mngr The Orpheum rms 235 E 12th
Bragdon Jane G (wid Edmund) r 205 Walsworth av
Bragg Geo H elec eng r 137 Bonita av
Bragg Irvine H vice-pres Waterhouse & Lester Co r S F
Bragg Isaac lab r 618 36th av
Braghetta Beatrice (wid Julius) r 3649 Grove
Braghetta Chas painter S F-O T Rys r 832 43d
Braghetta Florence clk b 3649 Grove
Braghetta Otilio lab r 3649 Grove
Bragia Wm grinder r 1116 21st
Brahoumatsos John conf 9715 E 14th
Braia see also Braa
Braia Frank S lab r 1373 18th
Brailing see Breiling
Brain Mrs Annie r 3038 Chestnut
Brain Claude brklyr b 2130 E 20th
Brain Elsie with Bowman Drug Co b 2130 E 20th
Brain Ernest plumber Stephen Brophy b 1811 E 21st
Brain Fred A plasterer r rear 3038 Chestnut
Brain Geo H plasterer r 4976 Fairfax av
Brain Henry carp r 2430 Peralta av
Brain Herbert brklyr r 2310 19th av
Brain Herbert R carp r 1138 53d
Brain John L contr r 1142 53d
Brain Thos E r 2130 E 20th
Brain Thos H brklyr r 5847 Occidental
Brain Wm H clk r 5505 Fremont
Brainard M clk Hale Bros r S F
Braine Frank mach b 747 Alcatraz av
Brainerd Alice B tchr Horton School r Bkly
Brainerd C A clk Sunset Grocery Co r Bkly
Braissant Louis r 9302 Cherry
Braithwaite Edw barnman Okld Cream Depot r 1225 Campbell
Brake Chas W mach b 1011 30th
Brake Mrs Elizabeth B seams b rear 1427 Magnolia
Brakebill U G colr Eastern Outfitting Co b 1529 West
Braloglowski Saml ydman Pac Bottle Yd r 1012 14th
Brame Edw cook rms 1377 9th
Brame Walter (Hanlon & Brame) r 1933 11th av
Bramlett Benj F restaurant 562 7th r 591 same
Bramstedt Wm C truckman S F-O T Rys r 865 54th
Bran Wm clk r 1506 55th av
Branahan S A painter W T Baker Co r S F
Branca Jos lab r 2736 E 8th
Branch Abner B baggage dept b 921 5th
Branch Fred L lino opr r 2363 Valley
Branch Jos R salsn Standard Oil Co r 2137 19th av
Branch Kenneth M searcher of records Ala Co Abstract C r S F
Branch Louisa (wid Geo) r 842 Peralta
Branch Olive tchr Grant Annex School r Bkly
Branch Norman E clk r 5234 Grove
Branco Manuel r 2041 20th av
Brancovich Michael lab r 328 Peralta
Brand see also Brandt and Brant
Brand Chas paper bags 640 5th r 788 9th
Brand Eva B (wid J E) matron Rest Cottage r 2107 13th
Brand Fred salsn Chas Brand b 788 9th
Brand Geo woodenware 640 5th r 225 Athol av
Brand Henry plumber r 4143 Howe
Brand H J b 1470 Hopkins
Brand Mary J r 753 8th
Brand Morton driver Kinsey Furn Co b 788 9th
Brand Saml R eng rms 1940 13th av
Brand Wm clk Chas Brand r 1506 55th av
Brand Wm A springmkr r 753 8th
Brandau Carl E r 3407 35th av
Brandau Henry C F b 3407 35th av
Brandau May E phone opr b 3407 35th av
Brandau Millie phone opr b 3407 35th av
Brandemann C b 1720 Hopkins
Brandenburg W rms 2329 San Pab av
Brandes Aug R bindery foreman Okld Enquirer r Bkly
Brandes Ernst C buyer r 5161 Shafter av
Brandes E A reporter Okld Examiner r Bkly
Brandes Johanna (wid Fred) r 1409 17th
Brandes Lydia cashr Owl Drug Co b 550 23d
Brandes Rev Wm H r 550 23d
Brandhofer Mrs Mary clk Colonial Cafeteria Co b 3458 Haven
Brandi Maggie (wid Jas B) r 5125 E 12th
Brandon Alfred R phys r 2003 Frtvl av
Brandon Ella E maid Pullman Co r 361 Lewis
Brandon Hart b 3135 Lynde
Brandon John H carrier P O r 721 Chester
Brandon Katherine (wid J B) r 848 Mead av
Brandon Lillian M (wid Jas E) r 2107 Rosedale av
Brandon Mary clk S F-O T Rys b 3125 Lynde
Brandon May H asst Melrose Branch Okld Free Library b 2107 Rosedale av
Brandon Mignon tchr Melrose Hts School b 2107 Rosedale av

Edgar H. Barber Co. Commercial Stationers
Loose Leaf and Filing Devices
1431-33-35 BROADWAY Telephone Oakland 3501

BOOKS | 20 per Cent Discount from Publishers' Price except Net Publications | Smith Bros. 472-474 13th St. Bet. Broadway and Washington

randon Roy E salsn C H Wood r 2338 Ransome av
randon Thales P (T P Brandon & Co) r 618 Jones
randon Thos E r 601 25th
randon T P & Co (T P and W N) grocers 2611 San Pab av
randon Walter T carrier r 361 Lewis
randon Wm N (T P Brandon & Co) r 3135 Lynde
randon Wm S boilermkr r 295 23d
randon W Herbert jeweler rms 512½ 13th
randstetter Mrs Kate rms 520 9th
randt see also Brand and Brant
randt Albert U supt elec distribution Pac Gas & Elec Co r 372 62d
randt Andr seaman r 804 51st av
randt Anna D (wid Adolph) r 2032 13th av
randt Axel janitor r 931 E 18th
randt Chas H salsn r 5056 Congress av
randt Danl J carp S P Co r 2247 E 16th
randt Fred H contr r 571 62d
randt Fred L sign painter b 660 42d
randt Harriet F delicatessen 706 14th
randt Henry B bartndr 403 14th rms 1220 8th
randt Henry B lineman S F-O T Rys r 3725 Linden
randt Herbert S jeweler b 463 Walsworth av
randt Horton actor b 931 E 18th
randt Irene nurse b 2005 Brush
randt Jos clk r 731 51st
randt Mary (wid Fritz) r 660 42d
randt Maurice tailor r 463 Walsworth av
randt Ola (wid Edw) furn rms 811 Clay
randt Oscar toolmkr Amer Goldy Stopper Co b 1557 23d av
randt Oscar F tmstr r 3517 Adeline
randt Otto H r 3141 Webster
randt Peter foreman r 1120 10th
randt Vernon A porter Okld Clearing House b 931 E 18th
randt Mrs Wilhelmina r 1286 72d av
randt Wm H mach Union Gas Eng Co r S F
randtjen Adelaide (wid John) r 55 Hamilton pl
randtjen Henry (Brandtjen & Springer) r 493 Edwards
randtjen John C sec H Peterson Co r 55 Hamilton pl
randtjen & Springer (H Brandtjen M Springer) water heaters 351 12th
randy Margaret (wid Jas B) r 5125 E 12th
ranlvich Edw waiter rms 1739 Chase
ranley John P b 1404 Madison
rann Walter S lawyer r 120 Dracena av
rannan see also Brenan and Brennan
rannan Julius H stdt b 3430 Maine
rannan Wm r 3350 High
ranner Stephen hlpr Providence Hospital
rannon Jos lab r 726 Chester
rannon Theo A janitor b 932 14th
ransford Wm A cement wkr r 1511 E 17th
ranson Kemper P salsn E J Henderson r 2901 West
ranstetter Mrs Catherine rms 909 Washn
ranstetter Geo W contr 5248 Tel av
Branstetter Grace clk b 5701 Shattuck av
Branstetter John X grocer 5701 Shattuck av
Branstetter Lloyd R gateman S P Co r 2526 10th av
Branstetter Walter G brkmn r 2526 10th av
Brant see Brand and Brandt
Brantas Mrs Margaret cigars 113 Bway
Brantuer R waiter Pabst Cafe rms 371 13th
Brasch see also Brach
Brasch Maxwell P r 5836 Ocean View dr
Brasch Saml L dentist r 6115 Dover
Brasefield Harold D first vice-prin John C Fremont High School r Ala
Brashares Herman P tchr Poly Bus Coll r 2155 High
Brasher C Ross (Brasher & Dusel) r 1126 14th
Brasher & Dusel (C R Brasher W J Dusel) saloon 464 10th
Brask Carl bicycles 3239 E 14th
Brask John gardener G F Hawley b 248 29th
Brask Saml bicycles 2325 E 14th
Braslan Chas A trav salsn r 2100 41st av
Braslaw Abraham watchmkr R W Edwards r 275 6th
Brass Chas rms 414 7th
Brassard Thos foreman r 1221 81st av
Brasson A r 304 E 16th
Brassy Harry druggist r 682 24th
Brastow John E mach Haynes Auto Sales Co r 425 44th
Braswell John F towerman S P Co r 1036 Union
Braswell L Frank eng S P Co b 1028 Union
Bratoff Leslie H cement wkr b 1488 23d
Bratsche Elizabeth (wid John) b 2721 E 16th
Bratsche ohn tmstr b 2721 E 16th
Bratten see also Brittain Brittan and Britton
Bratten John C signalman S P Co r 1334 E 25th
Bratten Thos W supervisor S P Co r 806 Myrtle
Brattstrom Victor carp r 3442 Haley av
Braucchini Baptiste lab S P Co r 1673 9th
Brauer Charlotte (wid Herman C) r 2334 E 19th
Brauer Fred J barber r 733 Chester
Brauer Julia C bkpr E J Henderson b 2334 E 19th
Brauer Nelda tchr Sequoia School b 2334 E 19th
Braun see also Brown
Braun Barbara C bkpr b 1315 Filbert
Braun Chas E clk b 1107 Peralta
Braun Chas J b 1204 12th
Braun Chas J feather renovator r 159 Lake
Braun Clarence T feather pillows 6551 San Pab av r 520 42d
Braun Francis A r 733 Wesley av
Braun Geo F broker r 2327 25th av
Braun Jas C fireman S P Co r 1107 Peralta
Braun J M b 1720 Hopkins
Braun Louis E cashr r 1107 Peralta
Braun Louisa L (wid Michael) curled hair 6551 San Pab av r 1315 Filbert

Richmond Properties HOMESITE REALTY COMPANY INCORPORATED Berkeley Properties
Harley G. Parrott, Sales Manager 2011 Shattuck Ave., Berkeley

OAKLAND EVERY EVENING SUNDAY MORNING TRIBUNE BOTH PHONES Reaches 50,000 Homes Every Day 8th & Franklin St.

IT IS JUST AS EASY AND EMINENTLY MORE SATISFACTORY TO
OWN A HOME INSTEAD OF A RENTAL RECEIPT
Artistic Bungalows Thoroughly Down to Date C. L. DECKER CO. INC. 404 12th St., Pantages Theatre Bldg. Phone Oakland 762

Send for Literature
2222 CHAPEL ST.
Berkeley, California
EL REPOSO SANITARIUM
See BERKELEY CLASSIFIED SANITARIUMS

Braun Martin baker r 4102 Lusk
Braun Martin T baker b 4102 Lusk
Braun Mary R clk Abrahamson Bros b 4102 Lusk
Braun Nathaniel H acct r 624 53d
Braun Philip S clk b 1315 Filbert
Braun Theresa E bkpr F M Ferguson b 4102 Lusk
Braun Wm deck hd S P Co r 883 Lydia
Braun Wm H mach F M Jones r 2557 San Pab av
Braund Burt T (Key Route Candy Store) rms 2207 Bway
Braune Abraham foreman Pike Woolen Co r 1415 Linden
Braunstein Bernard driver Union French Lndy r 858 22d
Brause Fred W elec Electrical Const Co r 5302 Miles av
Brause Gus saloon 5554 Tel av
Brause Herman bartndr 5554 Tel av
Brauslaugh Geo rms 635 14th
Brawley John tmstr r 545 39th
Bray see also Braa
Bray Alonzo W tmstr Street Dept r 936 69th av
Bray Alonza W Jr tmstr b 936 69th av
Bray Anthony mining r 2244 E 14th
Bray Edw M grain r 1506 Park
Bray Elliott O clk b 87 Linda av
Bray Ernest B police rms 610 18th
Bray Eva J Christian Science 9 Bacon bldg r 202 E 12th
Bray Francis P clk r 5499 Kales av
Bray Frank A (Calden & Bray) r 226 Moss av
Bray Geo A carp r 2238 90th av
Bray Hiram U (Dowdle-Bray Printing Co) r 720 39th
Bray Howard W vice-pres Hammer-Bray Co r 1515 28th av
Bray Jas r 682 Aileen
Bray Jas E produce 57 New Free Mkt r 87 Linda av
Bray Jas G mach r 1421 76th av
Bray Jas T eng S P Co r 735 Market
Bray John watchman r 957 73d av
Bray John F stdt b 87 Linda av
Bray Jos bkpr rms 1511 Jackson
Bray Manuel lab b 1716 Campbell
Bray Mrs Mary P b 465 65th
Bray Mildred N stdt Mills College
Bray Philip H meats 2110 23d av r 2114 same
Bray Robt A com mer r 323 Bonita av
Bray Russell H press feeder Harrington-McInnis Co r 1427 Filbert
Bray Walter E fireman b 936 69th av
Bray Wm bkbndr 1739 24th av
Bray Wm B Christian Science 9 Bacon bldg r 202 E 12th
Bray Wm H r 1427 Filbert
Bray Wm H tmstr r 942 69th av
Bray Wm I stdt b 1506 Park
Bray Wm J bkbndr r 5925 Brown
Brayley Mrs Minnie H r 2026 E 16th
Brayton Alvin L fireman S P Co b 5638 Ayala av
Brayton Edw L b Claremont Country Club
Brayton Ernest r 5638 Ayala av
Brayton Ernest R tmstr b 248 McAdam
Brayton Fred R carp b 5638 Ayala av
Brayton Mildred (wid Albert P) r 83 Monte Vista av
Brayton Roy E carp b 5638 Ayala av
Brazelton C M Holmes phys 1965 Tel av
Brazelton Warren B with Bowman Drug Co r 1965 Tel av
Brazier Alex F piledriver r 2122 Filbert
Brazier Wm A ironwkr r 969 21st
Brazil Alvin mach b 134 5th
Brazil Antone G r 1084 63d
Brazil Antone G Jr grocer 6236 San Pab av r 1084 63d
Brazil Elizabeth clk b 9851 D st
Brazil Jos (Brazil & Salvador) r 3316 Peralta
Brazil Jos clk b 3316 Peralta
Brazil Jos lab r 9851 D st
Brazil Jos F lab r 1367 13th
Brazil Manuel S dairyman r Leona Heights
Brazil Mary clk b 1084 63d
Brazil Nellie E steno Judson Mnfg Co b 1084 63d
Brazil Wm F rubber wkr Amer Rubber Mnfg Co r 1710 Kirkham
Brazil & Salvador (Jos Brazil Antone Salvador) saloon 3605 Peralta
Brearey Peter carp r 2242 92d av
Brearty Danl F cond S F-O T Rys r 447 48th
Brearty Lawrence S b 1510 Market
Brearty Lila G (wid Frank) r 1510 Market
Brearty Mary E (wid Frank) r 4356 Thompson
Breasick Wm r 3021 Nicol av
Breazeale J Russell clk S P Co r 1215 8th av
Brecht Fred J mach b 6099 San Pab av
Brecht Henry C solr C F Adams Co r 6099 San Pab av
Brecht Henry C Jr mach b 6099 San Pab av
Breck Angelette J (wid Saml) r 3003 Summit
Breck Edw B grocer 10623 E 14th
Breck Mrs Emma J tchr Okld High School b 3003 Summit
Breck Frank B chf clk car dept S P Co r 285 Mather
Breck Helen F stdt b 168 Santa Rosa av
Breck Henry C stdt b 168 Santa Rosa av
Breck Nellie B b 3003 Summit

BRECK SAMUEL
Asst Cashr Oakland Bank of Savings r 168 Santa Rosa av

Breck Saml emp Pac T & T Co b 1407 Alice
Breck Saml E stdt b 168 Santa Rosa av
Breckenfelder Ida E bkpr b 718 Adeline
Breckenfelder Wm saloon 1698 7th r 718 Adeline
Breckling N John (Stolcken & Breckling) r 928 Jefferson
Breckwoldt Mrs E seams L Sherman r Ala
Bredendreck Henry bartndr r 706 Madison
Bredlow Herman elec r 5815 Dover
Breech Chas L salsn rms 616 14th

BREED HON ARTHUR H
Pres Breed & Bancroft Inc and State Senator 17th District r King and Faragut

Breed Chas C contr r 530 10th

Dustless Floor Oil
ANTISEPTIC-CLEAN
Whittier Coburn Co., Mfrs.
301 Howard St., San Francisco

Oakland Conservatory of Music
Adolf Gregory, Director
Thirteenth St., N W Cor. Madison
THE LARGEST AND MOST THOROUGHLY EQUIPPED SCHOOL OF GENUINE MUSICAL INSTRUCTION ON THE PACIFIC COAST PHONE OAKLAND 4922

BREED HERBERT L
Attorney-at-Law and Notary 204 Oakland Bank of Savings Bldg Phone Okld 4700 r 138 Grand av

Breed Horace H stdt b A H Breed
Breed J A r 6219 College av
Breed Patk fireman rms 1890 7th

BREED & BANCROFT (Inc)
A H Breed Pres C E Bancroft Vice-Pres H P Bancroft Sec Real Estate Insurance and Investments 203-206 Oakland Bank of Savings Bldg Phone Okld 4700

Breede Fredk b 3900 Bway
Breeden Jeremiah hostler rms 1005 Market
Breedhoff see Bradhoff
Breeding Emery L porter b 3145 Filbert
Breedlove Alice T (wid John) b 598 32d
Breedlove Ira N (Orr & Breedlove) r 175 Santa Rosa av
Breedlove Russell millhd S P Co r 1805 Webster
Breedon Jordan M hostler T J Care r 773 11th
Breen David H en gr 4212 Pied av
Breen Effie seams b 4212 Pied av
Breen John tmstr Crane Co r 831 Milton
Breen Jos r 4212 Pied av
Breen Jos J r 3608 E 10th
Breen Mary M attdt T H Winslow b 4212 Pied av
Breen Michael hostler J E Daly r 1427 Webster
Breen Robt T clk Santa Fe Ry r 1318 Brush
Breen Wm clk b 4212 Pied av
Breen Wm H gardener A L Scott b 365 Hillside av
Breese Bonnie R exch teller Central Natl Bank r 131 Sunnyside av
Breese Esther L tchr Sequoia School b 129 Sunnyside av
Breese Julia tchr Franklin School b 129 Sunnyside av
Breese Mary G (wid Geo R) r 129 Sunnyside av
Bregers Chas W meat ctr Fred Becker r 4223 E 12th
Bregers Henry r 1818 41st av
Bregers Lillian M clk b 4223 E 12th
Breghetta Chas painter r 832 43d
Breig Edw lab b Park av ne cor Hollis
Breilh Jennie marker J Breilh b 433 E 16th
Breilh John B lndy 1061 39th
Breilh Jos lndy 425 E 16th r 433 same
Breilh Justin lndywkr J Breilh b 433 E 16th
Breilh Mary lndywkr J Breilh r 433 E 16th
Breiling A John treas H Morton Co r 314 Bway
Breiling Emil J asst cashr W Okld Bk & Trust Co r 367 Euclid av
Breiling Emma S b 367 Euclid av
Breiling Julia b 367 Euclid av
Breiling Lillian M b 367 Euclid av
Breiling Oscar F pres W Okld Bk & Trust Co r 872 Grand av
Breining Edw F baker r 3309 Elm
Breining Henry baker r 839 Lydia
Breining Stephen painter b 1508 7th
Breitinger Wm rms 1944 Tel av
Breitzman Flora (wid Robt J) r 2608 Wallace
Breitzman John A foreman Coast Mnfg & Supply Co rms 1418 8th
Breitzman Mrs Josephine E clk Kahn Bros b 1418 8th
Brelhante Wm P cement wkr r 1828 E 22d
Bremer Herman A emp Pac T & T Co r 2107½ Filbert
Bremer Jas pressman Oakland Tribune rms 617 14th
Bremer Maude clk P O r Ala
Bremer & Bruckmann J A Landsberger pres and mngr can machines 1001 22d av
Bremler Hazel steno Panama Tea Co b 256 7th
Bremler Rudolph tailor 427 8th r 256 7th
Bremner Alex clk Sunset Grocery Co r 678 17th
Bremner Jeanette J steno b 5345 Lockley av
Bremner Jessie nurse 806 13th
Bremner J G rms 617 14th
Bremner Robt A pressman r 5345 Lockley av
Brenan see Brennan and Brannon
Brenbarger Ernest C carp Okld Lamp Wks r 1420 14th
Brenbarger Wm V emp Okld Lamp Wks b 1420 14th
Brendel John H tailor r 5858 Occidental
Brendle Frank J mach Franklin Auto Co r Bkly
Breneiser Frank cigarmkr 2302 Grove
Breneiser Frank P cigarmkr Frank Breneiser r 468 23d
Breneiser Susan cigarmkr Frank Breneiser b 2302 Grove
Brengan Eugenie r 925 Webster
Brennan see also Brannon and O'Brannan
Brennan Chas H journalist b 143 Kempton av
Brennan Edw J lndywkr New Method Lndy r 3431 Chestnut
Brennan Mrs Esther P searcher of records Ala Co Abstract Co r 265 Adams
Brennan Fred J foreman Griffin & Skelley Co r 5460 Roberts av
Brennan Genevieve (wid John) r 1340 Powell
Brennan Jas T (Brennan & Woolley) r 568 12th
Brennan John lab r 574 8th
Brennan John millwright rms 371 12th
Brennan John J salsn Mesmer-Smith Co rms 1111 Franklin
Brennan Mrs Mary rms 1015 Webster
Brennan Mary (wid Jas) b 5548 Vallejo
Brennan Michael C r 143 Kempton av
Brennan Michael J merc agcy 909 Bway b 602 Jones
Brennan Philip mach b 1016 Filbert
Brennan & Woolley (J T Brennan J T Woolley) saloon 457 12th
Brenner Barbara (wid Felix) b 1709 35th av
Brenner Ella M (wid Thos) b 3933 Division
Brenner Raymond H dept mngr r 282 Atwell av
Brenning E F baker r 3309 Elm
Brensel Wm J tester Pac T & T Co r 52 17th
Brent Fred b 1720 Hopkins
Brent John C tailor r 2037 E 23d

PACIFIC MNF'G CO.
SASH DOORS MILL WORK
Office
486 Tenth St.
Oakland, Cal.
Phone Oak. 7898
Berkeley Office
2143 Center Street
Phone Berk. 1404

FRANK W. ANDERSON
REAL ESTATE LOANS NOTARY PUBLIC
COMMERCIAL BUILDING 460 12TH ST. PHONE OAKLAND 6420
GENERAL INSURANCE
ONLY THE BEST COMPANIES

PIANOS GIRARD'S Furniture
517-519 14th Street, Bet. Clay and Washington
PHONE OAKLAND 4571

Folders
Booklets
Catalogues
Briefs, Etc.
Our Specialty

Harrington-McInnis Co.
Printers and Publishers
263-265 Twelfth Street, Oakland, Cal.
Phones { Oakland 89 Home A 1389

Commercial
Printing
In All Its
Branches

Brent Roy G cond S F-O T Rys r 125 Blvd pl
Brenzel Mrs Annie clk H C Capwell Co b 880 37th
Brereton Elsie C clk r 1931 Myrtle
Brereton Geo V foreman r 1350 55th
Brereton Katherine S (wid John M) r 3028 Tel av
Bresnan Margaret (wid Michael) r 774 20th
Bresnan Mary T clk H C Capwell Co b 774 20th
Bresnan Patrick car dept S P Co r 1708 5th
Bresnan Rev Patrick J asst pastor St Columba Church b 6401 San Pab av
Bress Danl carp Howard Co r 1153 55th
Bressem Robt A mstr mariner r 2129 8th av
Bressler Edith clk Kahn Bros r Ala
Bressler Wm A painter Jas Cahill & Co r 5361 Lawton av
Bresso Cornelio lab r rear 5830 Ayala av
Bresso Evasio lab b 5740 Maccall
Bretch Florence D clk b 5111 Miles av
Breton Aime bkpr r 1082 43d
Breton Lucien artist b 1082 43d
Breton Rene cond b 1082 43d
Brett Austin eng r 643 51st
Brett John A carp r 727 59th
Brett Margaret J (wid Jas) b 643 51st
Bretz Bertha M tchr r 2731 Foothill blvd
Breuer see also Brauer Brewer and Brower
Breuer Catherine (wid Herman) r 1105 Wood
Breuer Geo P meatc'r b 1105 Wood
Breuer John (J Breuer & Co) r 1284 67th
Breuer J & Co (John Breuer C F W Schmidt) sausage casing ft 66th
Breuer Mrs Nettie H seams b 1627 12th
Breuer Rudolph stdt b 1284 67th
Breuner see also Bronner Bruner and Brunner
Breuner Clements F lab r 1634 35th av
Breuner Frank lab r 771 4th

BREUNER JOHN COMPANY
L F Breuner (Sacramento) Pres O F Olson Mngr Furniture Carpets Draperies Etc 13th s w cor Franklin Phone Okld 400

Breunn Henry H musician r 980 14th
Brevack Mrs Andrina r 271 Bay pl
Brevack Arthur fireman b 271 Bay pl
Brevack Chas police b 271 Bay pl
Brevack Odin chauffeur b 271 Bay pl
Brevoort John F cigars 2116 Hopkins r 2122 same
Brevoort John I eng r 5204 E 14th
Brew Jas lab r 1915 E 14th
Brewbaker see Brubaker
Brewer see also Brauer Breuer and Brower
Brewer Allen M carp r 1738 35th av
Brewer Clyde H foreman Wm F Neary r 1738 35th av
Brewer Cordes presser b 686 17th
Brewer David E eng Y M C A r 2607 High
Brewer Edw Ry Postal clk rms 1225 Myrtle
Brewer Geo b 4030 Lyon av
Brewer Geo M carp b 1738 35th av
Brewer Jesse S signal man S P Co r 1738 35th av
Brewer Jos C carp b 1738 35th av
Brewer Margaret (wid John H) r 77 Kingston av
Brewer Nancy (wid Homer) b 790 Cal mar av
Brewer Richd J hlpr S P Co r 2221 E 27th
Brewer Rose clk b 4723 Bond
Brewer W B lab S P Co r 1625 13th
Brewin Peter carp 1473 7th
Brewis Alfred N eng S P Co r 1200 39th av
Brewis Mrs C H tailor H C Capwell Co b 305 E 8th
Brewis Henrietta H (wid Jas T) r 3242 E 12th
Brewis Jas T eng S P Co b 3242 E 12th
Brewis John pile driver S P Co b 3242 E 12th
Brewster Chas W engr r 1940 9th av
Brewster Mrs Christina rms 619 Grove
Brewster Dora rms 415 20th
Brewster Geo V millhd rms 433 Washn
Brey see Braa
Brezzo Amy lndy wkr b 5933 Maccall
Brezzo Aug lab b 5933 Maccall
Brezzo Frank lab r 5933 Maccall
Briant see also Bryant
Briant Chas A elec S P Co r 820 Magnolia
Briare see also Brier
Briare Richd M r 329 E 16th
Bricbeque Leon L clk r 1219 39th av
Brice Rev Geo A pastor M Episcopal Church r 5702 Park
Brick Harry shoemkr 434 6th r 268 4th
Brick Helen E b 2133 90th av

BRICK JOHN G
Groceries Fruits Etc 1000-1004 7th Phone Okld 5783

Brick Walter J clk r 1211 61st
Brickell Mrs Gracibelle W r 447 24th
Brickhouse Charlotte dom b 3622 E 10th
Brickhouse Mrs Frances G r 3622 E 10th
Bricknan Andr lab r 2138 50th av
Brickman Aug tailor b 2138 50th av
Brickman John tailor B A Orlen r 2020 48th av
Brickwedel Eleanor (wid Harry) b 3014 E 19th
Brickwedel Grace (wid Geo) b 1126 Elmhurst av
Bridge Danl carp b 2930 Barker
Bridge H F gateman S P Co
Bridge Jas lab street dept r 421 Willow
Bridge May copyist b 2438 35th av
Bridge Pearl steno b 2438 35th av
Bridge Thos rancher r 2941 Barker
Bridge Thos H brkman r 1519 48th av

BRIDGE WM B
Supervisor 2d District r 2438 35th av

Bridgeford Thos J foreman Hogan Lbr Co r Ala
Bridgeman see also Bridgman Brigman
Bridgeman Harry W salsn Maxwell Hdwe Co r 844 22d
Bridgen Hattie L clk Northwestern Natl Ins Co r Bkly
Bridger Paul clk b 6539 Tremont
Bridges see also Brydges
Bridges Arthur M bartndr 3627 San Pab av r 897 34th
Bridges Edith (Ransom & Bridges) r Highland av sw cor Hazel av
Bridges Erma phone opr b 6426 Salem
Bridges Geo W brklyr r 6426 Salem

THE MERCHANTS COLLECTION AGENCY., Inc.
BAD DEBTS 311 CALIFORNIA ST. INSURANCE BUILDING SAN FRANCISCO
PHONE KEARNY 4021

TRUMAN UNDERTAKING CO.
2935 TELEGRAPH AVENUE
S. W. COR. 30TH ST.
PHONE OAKLAND 5085
OAKLAND, CAL.
1919 MISSION STREET
BET. 15TH AND 16TH
PHONE MARKET 109
SAN FRANCISCO, CAL.

Edges Mrs Harrietta W tchr Frtvl No 1 chool b 534 27th
Edges Harry M saloon 3627 San Pab v r 3407 Adeline
Edges Jas D tray salsn r 649 52d
Edges Jas M furn 401 8th r 970 28th
Edges Jennie L (wid Martin M) seams M Friedman Co b 972 35th
Edges John F lab b 513 Willow
Edges John F patrnmkr Gorham Eng Co Ala
Edges Marvin H auditor r 6673 Keith av
Edges Roy B tmstr b 972 35th
Edges Sherman A printer 917 Webster 1129 E 24th

RIDGES THOMAS B
Mngr Heald's Business College r 825 19th

idges Wallace B expman r 1736 94th av
idgewater Jas B chef r 3110 Magnolia
idgewater Jesse T b 3110 Magnolia
idgford Eugene A lawyer r 281 41st
idgford K K emp C L Best Co rms 9801 E 14th
idgman see also Bridgeman
idgman Alma hairdresser Diehl's b 3338 Foothill blvd
idgman Mrs Annie b 1077 8th
idgman Edw C dep City Assessor r 330 Athol av
idgman Edw C Jr salsn J H Macdonald Co b 330 Athol av
idgman Wm clk E W Porter r 3338 Foothill blvd
idgman Wm C mach hd S P Co b 3338 Foothill blvd
riedendieck Henry bartndr Fred Hennings r 702 Madison
rieley Geo whseman Union Oil Co of Cal r 1168 61st
rien see also Bryn Byrne and O'Brien
rien Agnes b 665 53d
rien Anne (wid Jos A) r 665 53d
rien Mamie E b 665 53d
rier see also Briare
rier Catharine (wid Columbus) r 407 Perkins
rier Chas N insptr Street Dept b 407 Perkins
rier Elizabeth N b 407 Perkins
rier Frank emp Howard Co r 1716 Campbell
rier Frank S lab r 1454 16th
rier John C barber 1607 E 14th
rier Kenneth W draftsman Leckie-Abraham Title Co r 1109 Madison
rier Rose tchr Horton School b 407 Perkins
rierley Geo mach b 1168 61st
rierly F A r 644 14th
rigan John lab r 709 5th
riggs Aubrey clk E H Barber Co b 1299 78th av
riggs Mrs A M milliner 1219 1st av rms 235 E 12th
riggs Mrs Cecilia b 768 4th
riggs Chas tailor b 5107 West
riggs Cyrus F lbr hndlr E K Wood Lbr Co r 2364 E 16th
riggs Mrs Dora r 1805 Tel av
riggs Edw lbr hndlr E K Wood Lbr Co r 1039 Park av

LAYMANCE
REAL ESTATE COMPANY, Agents
ROCK RIDGE
PROPERTIES

Briggs Mrs Elizabeth dressmkr r 1911 Franklin
Briggs Ellen (wid Chester G) r 2615 Wakefield av
Briggs Emil storekpr r 1299 78th av
Briggs Frank A mngr Sherman Clay & Co r 564 62d
Briggs Frank J rms 404 5th
Briggs Fred b 2222 17th av
Briggs Guy cashr Libby McNeill & Libby rms 185 15th
Briggs Mrs Helen matron Ye Liberty Playhouse r 1805 Tel av
Briggs Herbert P (C E Stowe Mill Co) b 1526 27th av
Briggs H C car opr S F-O T Rys r 430 E 16th
Briggs Jeremiah A hlpr S P Co r 1113 Wood
Briggs Lillian D dep Co Clk r Madison Park Apts
Briggs Mary M emp Cal Cotton Mills b 1039 Park av E Okld
Briggs Merle O insptr Pac Gas & Elec Co r 825 19th
Briggs R Lee dep Co Clk Court House r Madison Park Apts
Briggs Wallace W dept mngr r 209 Highland av
Briggs Wm E clk United Cigar Stores Co b 663 11th
Briggs Zipha (wid Joshua) b 5685 Keith av
Brigham Edw B contr b 480 Perkins
Brigham Henry B contr r 480 Perkins
Brigham Sidney D carp r 1371 E 33d
Bright Chas plasterer r 3340 Magnolia
Bright Chas A (Bright & Miller) r 5969 Brown
Bright Chas T clk b 5310 Dover
Bright Geo M mach b 5314 Genoa
Bright Howard F hoseman Pied F D rms e s Vista av 1 s of Highland av
Bright Herbert N Ry Postal Clk r 6531 Manila
Bright Jesse A emp r 3035 Pleitner av

BRIGHT JOSEPH A
Real Estate Mngr Fruitvale Heights and Marina Vista Park San Mateo County 268 Bacon bldg Phone Okld 2901 r 177 Ridgeway av Phone Piedmont 1938

Bright Josephine B (wid Henry B) r 1018 14th
Bright Martha dom 840 Adeline
Bright Martha A (wid John L) b 3035 Pleitner av
Bright Peter J expman Motor Exp Co r San Leandro
Bright Susan steno b 676 62d

REALTY LOANS Investments
BARNES-INGLE COMPANY
408 TWELFTH STREET
PHONE LAKESIDE 208
TIMBER RANCHES

UNITED TRANSFER CO.
Phone Oakland 248 ONLY COMPANY CHECKING BAGGAGE AT YOUR HOME Phone Oakland 248
Furniture Moved—Concrete Warehouse
MAIN OFFICE AND WAREHOUSE
538 17th Street

REAL ESTATE and INSURANCE | Home Investment Co. | HOMES a Specialty
1946 FRUITVALE AVENUE
PHONE MERRITT 440 FRUITVALE, CAL.

WEST COAST DETECTIVE AGENCY
LICENSED AND BONDED
OPEN DAY AND NIGHT
206 PACIFIC BUILDING
MARKET and FOURTH STREETS
SAN FRANCISCO, CAL.
Conducts All Civil and Criminal Cases
Secretly All Over the World
THOS. C. GRAY, General Manager
Phones: Bus. Sutter 1360 Res. West 3993

Bright & Miller (E A Bright Benj Miller) sausage mfrs 602 Castro
Brightinger see Breitinger

BRIGHTSBANE MANUFACTURING COMPANY
Wm V Walsh Mngr Medicine Manufacturers 420 17th

Briglia Mrs Frank E r 880 29th
Briglia Jos bartndr 1462 7th r 880 29th
Brigman Mrs Annie W r 683 32d
Brile Geo M eng r 3817 Brookdale av
Brilhante John M grocer 1572 5th
Brill Alfred C cook Bernard Egenberger r 1320 Union
Brill Henry janitor H C Capwell Co r 1032 Chestnut
Brill John H salsn r 4038 Brighton av
Brilliant Jewelry Co S R Jacobs mngr 1440 Bway

BRINCKERHOFF ELMER E
Eye Ear Nose and Throat 507 First National Bank Bldg Hours 10 to 12 a m 2 to 4:30 p m Phone Okld 1117 r 202 E 12th Phone Merritt 1739

BRINCKERHOFF G ERWIN
Oculist and Aurist Room 1 Delger Bldg 1327 Broadway Hours 9-12 a m and 3-4 p m by Appointment Phone Okld 486 r 326 El Cerrito av Piedmont Phone Pied 1883

Brinckerhoff Mrs Mathez E r 5424 Locksley av
Brinckman see also Brinkman
Brinckman Ferd carp S P Co r 1557 8th
Brinckmann Otto H watchmkr W N Jenkins r 2842 Grove
Brindle Elizabeth (wid Wm S) r 186 6th
Brindle Wm S boilermkr b 186 6th
Briner Walter lab Okld Meat & Pkg Co r Bkly
Brines Wm H rms 1522 Franklin
Brining Chas F claim adj S P Co r 1549 9th av
Brining Chester C stdt b 1549 9th av
Brining Wm r 646 Vernon
Brink Mrs Anna b 1720 Hopkins
Brink Homer L car opr S F-O T Rys r 1850 7th av
Brink Marie bkpr F Thomas D & C Wks r Ala
Brinkerhoff Archibald M r 2524 E 23d
Brinkley Milo H civ eng r 4073 Tel av
Brinkman Thos M adv solr rms 1755 5th av
Brinning Wm H mach r 646 Vernon
Brintnall Thos M eng r 14 Moss av
Brintnall Woodbury S eng b 14 Moss av
Briones Cesario r 1519 E 14th
Briones Dolores M (wid Gabriel) r 1461 13th
Briones Gabriel G lab b 1461 13th
Briozona Jos window clnr r 507 Jackson
Brisben Louis H lab r 6220 Baker
Brischoux Louis r 1290 65th
Briscoe Felix creamery r 686 24th
Briscoe Jas W mngr Barlow & Co r 615 33d
Briscoe John E (McMaster & Briscoe) b 609 24th
Briscoe Wm M gatekpr S F-O T Rys 627 61st

BRISLEY GEORGE D
Dry Goods 5826-5832-5836 San Pablo a Phone Piedmont 299 r 5827 Marshal (See Class Dry Goods)

Brisley Rose C clk Geo D Brisley b 582 Marshall
Brissell Anna b 3601 Tel av
Brisset Arthur M clk r 5550 Marshall
Brisset Louis A foreman r 1067 57th
Bristine Rose clk Abrahamson Bros l 686 9th
Bristol Egbert R foreman Okld Brg & Malting Co r 2832 Chestnut
Bristol John porter r 351 Lewis
Bristol Mrs Sadie b 351 Lewis
Bristow Jos W r 3015 Dacota
Bristow L Manuel seaman b 531 Brush
Bristow Otis C dep Co Recorder r 881 43d
Bristowe H Lester clk b 1020 43d
Bristowe John W r 1020 43d
Bristowe Wm B auto repr r 1020 43d
Bristowe W Beverley autos b 1020 43d
British Californian The C B Sedgwick mngr 345 13th
Britos Cornnie emp Western Paper Box Co b 844 52d av
Britos Georgina emp Western Paper Box Co b 844 52d av
Britos John plater T J Pellow Co r 844 52d av
Britos Jos F plater T J Pellow Co r 844 52d av
Britos Lawrence lab r 844 52d av
Britschjif Frank emp Landregan & White b 936 62d
Britschjif Jos clk r 936 62d
Britt Martin lab rms 1890 7th
Britt Walter S (Britt & Co) r 2360 E 21st
Britt & Co (W S Britt F B Ladd) hdw 1256 23d av
Brittain see also Brattan Brittan and Britton
Brittain John C r 214 Hillside av
Brittain J Norman sec-treas Brittain & Co r S F
Brittain & Co J C Doherty mngr hdwe 816 Bway
Brittian Jennie (wid Wm) r 1305 35th av
Brittian Saml furn b 1305 35th av
Brittan Margaret J (wid Frank H) r 2217 E 21st
Brittan Ralph H salsn b 2217 E 21st
Brittan Sade G bkpr Stocker & Holland Abs Co b 2217 E 21st
Brittan Wm G lawyer r 6401 Regent
Britting Emma R (wid Frank) r 710 13th

BRITTINGHAM HARRY E
Pres and General Manager Emeryville Hardware and Tool Co and Occident Hardware Co r 1009 43d

Britton Albert N clk E S La Pierre b 2918 Derby
Britton Bros (Solomon and Saml) furn 4021 E 14th
Britton Chas G r 1204 52d av
Britton Edw R cement wkr r 611 Clay
Britton Emma (wid Wm H) rms 922 Myrtle
Britton Frank meter repr Pac Gas & Elec Co r 922 Myrtle
Britton Guy cook S P Co r 961 Webster

For Halftone Engravings and Cuts from Line Drawings
SEE THE
Standard Photo Engraving Co. 263 TWELFTH ST. OAKLAND

PHOENIX FLOUR THE WHITEST THE BEST ASK YOUR GROCER

Britton Howard driver Okld Woodenware r 874 Lydia

BRITTON JOHN A
Vice-Pres and Genl Mngr Pacific Gas and Electric Co r 445 Sutter (S F)
Britton John A Jr asst supt Pac Gas & Elec Co r 425 Elwood av
Britton Mary (wid Patrick) r 874 Lydia
Britton Mrs Mary L furn rms 383 6th
Britton Ruth A steno b 424 Hill Lane
Britton Saml (Britton Bros) r 1215 35th av
Britton Solomon (Britton Bros) r 1215 35th av
Britton Wm J cement wkr r 2115 Myrtle
Britton Wm R bkmn r 8622 B st
Britton Wm W asst sec Athenian Club r Bkly
Buglia Nicolini shoemkr 907 Clay
Bux Emil assembler Pac T & T Co r 299 78th av
Bon Jos baker rms 734 Chester
Bzee Lynwood E driver Melrose Central Cmy r 1219 44th av
Bzzo Madeline phone opr b 5933 McCall
Bizzolari Julia lndywkr Dom Lndy Co
Bloya Bozo lab rms 611 Grove
Broad Chas E salsn b 3616 West
Broad Chas J dentist 577 14th r 3616 Market
Broaddus Wm S broker r 418 Walsworth av
Broaddus Wm W agt r 618 56th
Broadhead Frank R contr r 864 57th
Broadie see also Brodie
Broadie John C salsn Pierce Hdwe Co r Bkly
Broadmoor Improvement Co C E Bancroft sec 1206 Bway
Broadwater Edw S sec U M Slater (Inc) r 3004 Grove
Broadwater Fannie A (wid Edw) copyist r 673 31st
Broadwater Guy L b 3900 Bway
Broadwater Lynn J salsn H N Gard r 412 62d
Broadwater T Guy printer 1119 Franklin r 2029 41st av
Broadwater Wm E dentist 1327 Bway r 21 Loreta av
Broadway Amusement Co H Guy Smith gen mngr headquarters Bway Theatre

BROADWAY CAFETERIA
Good Things to Eat 1560 Broadway The Post Office is next door to us Phone Okld 2172

Broadway Chilton T clk Ellis & Williams b 3438 Paxton av
Broadway Elizabeth M (wid John) r 3438 Paxton av

BROADWAY GARAGE
Fred A Jordan Manager Electrical Gasoline Garage Distributors for the Abbott Detroit Motor Cars Broadway nw cor 20th Phone Okld 662 (See Classified Autos)

Broadway Hotel furn rms 4901 Bway
Broadway John H carp r 2511 Peralta av
Broadway Milton carp b 1974 Harrington av
Broadway Oil Co A H Breed sec 1206 Bway
Broadway Theatre Guy C Smith mngr 1121 Bway
Broadway Tire Exchange 2331 Bway
Broadway-Washington Station (S P Co) 464 7th
Broadway Wharf ft Bway
Broadway Wm carp r 3432 Salisbury
Broadwell Bessie M b 266 Okld av
Broadwell Eva J (wid M L) r 266 Okld av
Broadwell Louis A painter b 983 61st
Broadwell Marquis R painter b 983 61st
Broasham B foreman Judson Mnfg Co
Broback W L foreman Howard Auto Co r S F
Brobeck Hartford T asst supt S F-O T Rys r 444 49th
Broberg Mrs Edith r 522 Walsworth av
Broberg Erle yomn S P Co Co r 1072 8th
Brobst Jas L miner b 3315 Chestnut
Brocanelli Giacomo rattan wkr T J O'Leary b 2010 9th
Brocchini Antone (Paqni & Brocchini) r 1794 9th
Brocchini Lena M opr Okld Lamp Wks b 1794 9th
Brocchino David emp Cal Fruit Canners Assn r 868 McElroy
Brochert see Broschart
Brochier Felicien lndry 1241 7th
Brocia Antone waiter b 676 17th
Brock Aaron T bkpr Sherman Clay & Co b 2809 E 14th
Brock Alfred T lawyer r 630 Mariposa av
Brock Benj rms 439 9th
Brock Chas A bottler Okld Brg & Malting Co b 1502 Kirkham
Brock Claud W auto painter Lake Merritt Auto Painting Co r Ala
Brock C L b 1556 Bway
Brock Edw W police r 1525 11th av
Brock Emily C (wid Tillman H) b 3154 Elm
Brock Era with Bowman Drug Co b 1525 11th av
Brock Harry bottler b 890 47th
Brock Herbert M (H M Brock & Co) r 815 Clay

BROCK H M & CO
(Herbert M Brock Eli Lubibratich) Coffee Roasters and Tea Importers 815 Clay Phone Okld 4784

Brock Jas rms 1953 San Pab av
Brock Janette M (wid Isaac N) r 1421 Market
Brock Jos N grocers 1002 24th
Brock Jos H insptr r 5675 College av
Brock Lee colr H J Poswa r 2402 Tel av
Brock McKinley P stdt b 1421 Market
Brock Mary (wid Jacob W) r 1502 Kirkham
Brock Tillie (wid John) r 1142 23d av
Brock Walter solr North Am Hospital Assn r 624 Aileen
Brock Wm O painter S P Co r 903 Grove
Brockhage Mary M (wid John F) r 775 18th

BROCKHAGEN FREDK A
(Strong & Brockhagen) r 5540 Lawton av

Brockhoff Alex G teller r 5238 Lawton av
Brockhoff C H b 1720 Hopkins
Brockhurst Jas C mach r 429 62d
Brocklehurst Norman B salsn r s s 59th 5 e of Brookside av
Brockman John rms 535 Market

LEWIS & MITCHELL, INC.
REAL ESTATE AND INSURANCE
PHONE OAKLAND 6622
1520 BROADWAY

Bay Cities Tire Co. 2213-2215 Broadway OAKLAND, CAL. TELEPHONE LAKESIDE 408
Adjustments on United States Tires Vulcanizing and Repairing
Distributors United States Tires

Phone PIEDMONT 2554:
CENTRAL
RICHARD J. MONTGOMERY
OAKLAND REAL ESTATE
Notary Public and Insurance
4003 TELEGRAPH AVENUE, Cor. 40th St., OAKLAND

THIS IS THE
VICTOR
BOILER
WATER
HEATER
(GUARANTEED)

AWARDED GOLD
MEDAL CAL. STATE
FAIR, 1912

SOLD BY YOUR
PLUMBER AND
THE MNFRS.

OAKLAND, CAL.

Brockman John H whol butcher 1418 Bway r Yuba City
Brockman Wm H mngr John H Brockman 2121 42d av
Brockmann Anna (wid John) r 3342 Abbey
Brockway Chas B lab Cal Condensed F & S Co r 2025 50th av
Brockway Chas H lab b 2025 50th av
Brockway Susan (wid Orlando P) b 2262 39th av
Broden John O clk r 623 23d
Brodenstein Edw M ins r 291 Mather
Broder Edith rms 1127 14th
Broderick Archibald clk b 6610 Shattuck av
Broderick Chas W pres Imperial Garage & Supply Co r 998 4th av
Broderick Danl J colr r 656 54th
Broderick Ella B (wid Maurice) r 3315 Chestnut
Broderick Harold C real est 1248 13th av b 848 4th av
Broderick Jas bartndr Gamberoni & Bottini b 1912 Castro
Broderick John tmstr Scott's Exp Co r 862 21st
Broderick John H clk Okld Bank of Sav r 4512 Lawton av
Broderick Louis C salsn Weinstock Nichols Co r 3705 West
Broderick Michael J brkmn S P Co r 1130 E 11th
Broderick R L brkmn S P Co r 754 Wood
Broderick Wm B plumber r 265 38th
Broderick Wm F salsn r 3467 Laguna av
Brodersen Mrs Daisy L furn rms 1618 Tel av
Brodersen Jacob furn rms 1615 Bway
Broderson Geo C eng r 1056 55th
Broderson Henry lab r 1966 Tel av
Broderson Mrs Mary E r 1966 Tel av
Broderson May opr W U Tel Co b 2004 Franklin
Brodeur Arthur car opr S F-O T Rys b 822 Mead av
Brodie see also Broadie
Brodie Annie bkpr b 2324 E 19th
Brodie Geo driver b 2324 E 19th
Brodie John elev opr r 2324 E 19th
Brodie Rev Wm tchr b 1625 11th
Brodien Arthur miner b 1005 53d
Brodien Edw B bkpr b 1005 53d
Brodien Emma (wid Benj) r 1005 53d
Brodien Matilda steno b 1005 53d
Brodien Walter D cond b 1005 53d
Brodine Ernest rms 1319 Jefferson
Brodsgar Geo C plasterer r 1125 10th av
Brodt see also Bradt
Brodt Anita A steno r 5990 Racine
Brodt Arthur L meatctr Grayson-Owen Co b 5990 Racine
Brodt Emma b 5990 Racine
Brodt Lincoln min eng b 5990 Racine
Brodway Raymond F salsn b 1148 E 20th
Brodwick Richd r 1466 45th av
Brody Wm E r 2221 50th av
Brogan Fred lab rms 1514 9th
Brogden Chas H clk r 875 53d
Brogden Edw painter rms 1815 5th
Brogues Laurent lndywkr Union French Lndy r 861 Isabella
Brohm Rev Theo prin Cal Concordia College r 1802 E 15th
Broich Louis A emp Taft & Pennoyer Co r Bkly
Brokaw Edw carp b 1904 11th av
Brokaw Margaret E (wid Chas) emp Taft & Pennoyer Co r 569 44th
Brokaw Mary E (wid Louis D) b 2149 42 av
Brokaw Milton J mach A Jensen Co rm Y M C A
Brom Geo W insptr Pac Gas & Elec C r 1535 8th av
Brom John W clk S F & O T Rys r 311 Pleitner av
Brombacher Johanna (wid Fred J) r 61 57th
Brombacher Mary C b 614 57th
Brombacher Otto B chainman City Eng b 614 57th
Brome Fred W millinery 1941 San Pal av r 1925 Grove
Bromley Clara E (wid Jas) b 830 56th
Bromley Harold W clk b 4398 Webster
Bromley Jas clk S F & O T Rys r 4398 Webster
Bromley Marion tchr Dewey School b 435 28th
Bromley Martha M b 435 28th
Bromley Roscoe P real est 1206 Bway r 336 34th
Bromley Thos L artist r 435 28th
Bromley Virginia b 435 28th
Bromwell Fannie C (wid Louis) real est r Peralta Apts
Bronderson Jennie clk Pac T & T Co b 1615 Bway
Bronk Theo F barber W H Martin r 2228 Myrtle
Bronnell Edgar D carp r 2771 E 8th
Bronner Jos W cond S P Co b 616 Alice
Bronner Matthew R asst cashr Central Sav Bank r 826 Poplar
Bronson Bernice b 72 Monte Vista av
Bronson Edw D r 72 Monte Vista av
Bronson Edw D Jr stdt b 72 Monte Vista av
Bronson Frank R genl mngr Okld Transfer Co r 2624 Laurel pl
Bronson Helen L cashr Pac Mnfg Co b 832 34th
Bronson Horace H r 832 34th
Bronson John waiter b 566 61st
Bronson Julia J (wid Harry H) r 2624 Laurel pl
Bronson Laura M clk b 832 34th
Bronson Marcus D r 2225 94th av
Bronson Mary E (wid Jas C) r 2364 E 15th
Bronson Ray blksmith Walnut Grove Cmy Co r 4029 Lusk
Bronson Roy A stdt b 72 Monte Vista av
Bronson Viviene P cashr E N Tapscott r Ala
Bronstein Harry H tailor M Bock r 1705 Market
Bronstrup Alma r 4137A Bway
Bronx The furn rms 616 14th
Broock see Brooke and Breuck
Broocks see also Brookes and Brooks
Broocks Henry F W route agt r 545 Myrtle
Brook Frank E tinr rms 1904 Franklin
Brook Herbert V draftsman r e s Walter av 1 n of Jerome av
Brook John R carp A H Rose r 2015 E 24th
Brooke Barton L carp b 1919 34th av
Brooke Geo C r 2827 22d av
Brooke Mrs Ida J r 1925 Castro
Brooke Rufus B cond S F-O T Rys r 1204 96th av
Brooke Wm L contr 1919 34th av

OAKLAND TRIBUNE
EVERY EVENING
SUNDAY MORNING
BOTH PHONES
Reaches 50,000 Homes Every Day
8th & Franklin St.

ORRECT.....
TATIONERY

Engraved Cards
Wedding Invitations
Stationery = Stamping

Smith Bros.
472-474 13th St.
Bet. Broadway & Washington

okes Constance M steno F W S ookes b 3325 Peralta av

BOOKES F W SYDNEY
al Estate Insurance Notary Public 03 Hopkins at Fruitvale av Phone erritt 542 r 3325 Peralta av res Phone erritt 2573

okes W Ramsey carp b 3325 Peralta

oking Geo clk r 5624 E 17th

BROOKLYN BREWERY
of San Francisco Breweries Limited) H Vollmer Mngr 1745 E 14th cor th av

BROOKLYN HOUSE
enry Wehner Propr Board and Lodg- g Bar in Connection 2201 E 12th or 22d av Phone Merritt 139

oklyn Lodge No 225 F and A M 807 14th

oklyn Masonic Temple 807 E 14th

oklyn Plaza 14th av and E 16th

oklyn Presbyterian Church E 15th sw or 12th av

oklyn Station see East Okld Sta

ooks see also Broocks and Brookes

ooks Alpheus B purch agt r 417 Staten v

ooks A W r 2425 Grove

ooks Mrs Belle tchr b 5554 Lawton av

ooks Carrie b 830 46th

ooks Clifton E mngr Locke bldg r 620 Merrimac

ooks David millhd r 2638 E 10th

ooks Elizabeth L (wid Jos F) b 745 Grand av

ooks Ethel acct b 5554 Lawton av

ooks Etta steno r 4111 Gilbert

ooks Frank clk b 641 22d

ooks Frank J tailor 2019 23d av

ooks Geo G r 1546 Alice

ooks Harrison lab r 2457 Delmer

ooks H waiter S P Co r 1703 7th

ooks Ida (wid John A) b 1611 77th av

ooks Ida L b 419 Walsworth av

ooks Isabel clk b 1668 74th av

ooks Israel feather importer 636 12th

ooks Jackson B lab r 1191 7th

ooks John bootblk G J P Turner rms 1778 7th

ooks John watchman S P Co b 920 Center

ooks John C moldmkr b 5754 Tel av

ooks John H waiter b 1742 14th

ooks John R carp r 2015 E 24th

ooks Jos millhd b 2638 E 10th

ooks Julian waiter rms 1381 9th

ooks J carp r 874 Isabella

ooks Lawrence D fireman S P Co r 1117 Peralta

ooks Lucy b 2340 Mitchell

ooks Mary P (wid Lafayette) r 1621 12th av

ooks Micagar E cond S P Co r 1668 74th av

ooks Nellie waiter Pig'n Whistle Co b 1748 81st av

BROOKS PEYTON H
Agent Union Pacific Coal Co 425 13th Phone Okld 2428

ooks Ralph agt Prudential Ins Co rms 2210 23d av

ooks Saml r 1748 23d av

Brooks Saml clk b 574 61st
Brooks Thaddeus R garage 4131 Pied av r 22 Monte Vista av
Brooks Thos W sales mngr r 3871 Howe
Brooks Walter r 510 Jefferson
Brooks Walter H cond S P Co r 4260 Terrace
Brooks Wm E dentist 725 First Natl Bank bldg r 620 Merrimac
Brooks Wm R bkpr Pac Gas & Elec Co r 627 22d
Broome John real est r 6445 Colby
Brophy Chas J dyer b 3039 Magnolia
Brophy John P fire dept r 3818 West
Brophy Jos dyer r 3039 Magnolia
Brophy Margaret seams b 823 Peralta
Brophy Mary E r 1643 8th
Brophy Michael lab rms 103 Bway
Brophy Nicholas foreman Royal Creamery r 1413 Chestnut
Brophy Patrick J contr r 3278 West
Brophy Richd creamery 21 New Free Mkt
Brophy Stephen A plumber 2282 E 14th r 1612 27th av
Brorsen Rev Andr r 844 34th
Brorsen Willard A salsn b 844 34th
Brorstrom B Thure car opr S F-O T Rys r 726 53d
Broschart Jos A lab r 1715 9th
Brosig Anna nurse 410 28th
Brosig Minnie dom 1939 Harrison
Brosin Ephraim L grocer 1052 14th b 1415 Linden
Brosio Louis r 3461 Haven
Brosnahan Annie A (wid Cornelius H) r 1976 Franklin
Brosnahan Cornelius lab r 1021 54th av
Brosnahan John carp b 3011 Linden
Brosnan Elsie b 352 Jayne
Brosnan Maurice carp S P Co rms 419 Pine
Brosnan Michael saloon 1484 7th r 1442 11th
Broterenbrod Jacob r 2203 E 19th
Brothers Everett F meats 7227 E 14th r 1206 73d av
Brothers Mrs Francis r 1782 9th
Brothers Frank carp r 714 26th
Brothers Herbert W bkpr rms 2073 Webster
Brothers John carp S P Co r 1782 9th
Brothers Jos molder rms 2329 San Pab av
Brothers Wm O r 1911 Grove
Brotherton Robt E with Kink Bean & Co r 5326 Miles av
Brotherton Walter E carp r 1439 15th av
Broudersen Jennie phone opr rms 2004 Franklin
Broudersen Mae phone opr rms 2004 Franklin
Brough Emily steno C F Wood b 2218 90th av
Brough Herbert watch mkr r 2218 90th av
Brough Herbert H bartndr A C Jacobsen b 1729 36th av
Brough Robt L grocer 4703 Foothill blvd
Brougham Thos C shoe ctr Cahn Nickelsburg & Co r 793 12th
Brougher Henry C mining r 6355 Florio
Brought Hays G foreman S P Co rms 1684 9th
Broughton Bridget (wid Coleman) rms 1434 15th
Brous Fred L solr F C Joorfetz b 1745 96th av
Brous Orla H lab r 1745 96th av

KODAKS
PRINTING
AND
DEVELOPING
BOWMAN
DRUG
CO.
OAKLAND

E. J. HENDERSON
REAL ESTATE RICHMOND PROPERTIES
305-311 First National Bank Bldg.
Telephone Oakland 411 OAKLAND, CAL.

Phone Oakland 5398 | FRANK A. PARISH REAL ESTATE Expert on Land Values | EXCHANGE SPECIALIST | 1544 Broadway Oakland

Brouse Helen A (wid Albert C) r 223 Orange
Brow Mrs Frank r 2215 Tel av
Brow Leslie clk b 2215 Tel av
Brower see also Brauer Breuer and Brewer
Brower Chas barber rms 540 10th
Brower Chas C colr b 843 19th
Brower Chas E barber R D Mixon rms 540 10th
Brower Harry bkmn S P Co r 937 Wood
Brower Henry C r 6150 Harwood av
Brower Henry J r 818 13th
Brower Jane N (wid De Witt) r 843 19th
Brower Jennie E (wid John) r 642 20th
Brower Josephine (wid Saml) rms 1511 Jackson
Brower Louise steno P M Walsh b 1902 Filbert
Brower L D driver United Transfer Co r 2319 Webster
Brower Nellie (wid Jas) baker 1732 5th av
Brower W r 6145 Harwood av
Brown Aaron M r 663 43d
Brown Abel cabt mkr Alfred Noach r S F
Brown Abraham trav salsn r 736 6th
Brown Adam mach Okld Lamp Wks b 609 Madison
Brown Adela C (wid Antone) b 1610 14th
Brown Mrs Adeline H b 680 Apgar
Brown Agnes steno b 5519 Market
Brown Albert F r 3273 Grove
Brown Albert G cook S P Co r 152 Wood
Brown Albert J pres Albert Brown Undertaking Co r S F
Brown Albert N carrier P O r 1184 53d

BROWN ALBERT UNDERTAKING COMPANY (Inc)

Albert J Brown Pres Amos W Evans Vice-Pres and Mngr 582-584 13th Phone Okld 18

Brown Alex r 1518 89th av
Brown Alex mach Atlas Gas Eng Co r 1026 E Valdez
Brown Alex tmstr Standard Supply Co
Brown Alex A rubber wkr Am Rubber Mnfg Co r 2621 E 16th
Brown Alice clk H C Capwell Co b 3856 West
Brown Alice steno b 2227 E 22d
Brown Alice (wid Elmer H) b 1064 53d
Brown Alice (wid John M) r 2610 23d av
Brown Allie A r 3774 Diamond
Brown Alma R opr Okld Lamp Wks b 1243 89th av
Brown Amelia seams Cosgraves (Inc) b 2310 E 12th
Brown Andr shoemkr r 3856 West
Brown Andr C solr R S Kitchener r 3751 Latimer pl
Brown Anita rms 1407 Alice
Brown Anna b 874 55th
Brown Anna (wid C K) r 3021 Summit
Brown Anna (wid Nels) r 47 Glen av
Brown Annie F sec Ala County Soc for the Study and Prevention of Tuberculosis r 600 29th
Brown Annie M steno The Realty Syndicate rms 722 Sycamore
Brown Antone r 2045 20th av
Brown Antone gardener b 235 Sheridan av
Brown Antone V builder r 710 24th
Brown Archibald A civ eng r 6433 Harmon ct
Brown Arthur r 324 Vernon
Brown Arthur Jr b 324 Vernon
Brown Arthur W mnfrs agt r 636 22d
Brown Axantheus E r 554 E 17th
Brown A E eng S P Co r 605 27th
Brown A G lab r 502 Center
Brown A V porter Pullman Co r 1232 51st av
Brown A V & Son (Mrs A V and J V archts 710 24th
Brown Mrs A Verra (A V Brown & Son) r 710 24th
Brown A W clk S P Co r 1829 Alcatraz av
Brown Belle mach opr b 538 Myrtle
Brown Benj b 3900 Bway
Brown Benj B r 1251 3d av
Brown Bert dep sheriff r 155 Chestnut
Brown Bessie b 11 Sierra av
Brown Brice expman r 2743 Chestnut
Brown Bridget M (wid Geo W) r 457 25th
Brown Carl E collections 721 Bway
Brown Carl E lab r 6314 Herzog
Brown Caroline R (wid Chas R) r 2305 94th av
Brown Carrie clk H C Capwell Co b 3856 West
Brown Cecil housemover b 1193 63d
Brown Cecil importer r 5531 Market
Brown Chas rms 808 Webster
Brown Chas painter S P Co rms 1890 7th
Brown Chas wireman S F-O T Rys r 1125 67th
Brown Chas woodwkr rms 518 8th
Brown Chas A trav salsn r 4133 Terrace
Brown Chas E r 1453 35th av
Brown Chas G hartndr b 538 Myrtle
Brown Chas H carp b 1251 3d av
Brown Chas H clk r 293 Mather
Brown Chas J appr b 1780 Goss
Brown Chas J elec r 7229 Spencer
Brown Chas K mining r 732 11th
Brown Chas K supt r 584 61st
Brown Chas L salsn r 66 Santa Clara av
Brown Chas L tmstr b 1353 Hopkins
Brown Chas N clk b 5810 Adeline
Brown Chas W civ eng r 3430 Elm
Brown Charlotte clk Wm Mainland b 809 E 11th
Brown Mrs Charlotte A L nurse 806 13th
Brown Chester H (Anderfuren & Brown) b 720 36th
Brown Clara N b 2932 E 16th
Brown Clara T (wid Royal) hairdresser b 833 34th
Brown Clarence A cashr Harbor Bank r 684 Wesley av
Brown Clarence W clk Okld Examiner r 3125 Boston av
Brown Claude D poultry 2550 San Pablo av r 2317 same
Brown Clifford P emp Pac T & T Co r 902 31st
Brown C ironwkr rms 539 7th
Brown C E r 514 18th
Brown Danl L salsn r 1037 24th
Brown Mrs Dardin L r 829 E 19th
Brown David propr Brown Theatre r Hotel St Mark
Brown David stdt b 2041 12th av
Brown David E contr r 396 Vernon
Brown David J porter r 1026 Willow
Brown Delbert A painter r 468 66th
Brown Delbert L news agt Brown News Co
Brown Dorothy emp Taft & Pennoyer Co r Ala
Brown Mrs Dudley b 1102 Jackson

FISK TIRES
FIT ALL RIMS
THE FISK RUBBER COMPANY OF N. Y
168 12th St. Oakland
Phone Oakland 2753
Van Ness Ave. AT Pine St. and Austin Ave.
San Francisco
Phones Franklin 4325 4326

Printing
CHARLES P. MacLAFFERTY
Miller & Co. 337 Thirteenth St.
A man is known by his Stationery
Every piece of printed matter that leaves your office will reflect credit upon your business in just so far as your printing is creditable. Poor printing never carried an important message any way but poorly.
WE WOULD LIKE TO DO YOUR PRINTING

First National Bank Oakland - Get a Safe Deposit Box $4.00 A Year Upwards

wn D B signal man S P Co rms 825 th
wn Earl clk b 2164 42d av
wn Earl E emp Pac T & T Co r 9435 st
wn Edgar C rubber wkr Am Rubber Mfg Co r 1940 11th av
wn Mrs Edith M b 1525 Brush
wn Edw lab r 1257 73d av
wn Edw F barber r 1639 E 12th
wn Edw J bkpr rms 429 13th
wn Edw J driver r 777 14th
wn Edw J tmstr Scotts Exp Co r 967 th
wn Edw L (Brown The Grocer) r 431 40th av
wn Edw L cond S F-O T Rys r 5320 el av
wn Effie maid Hotel Crellin
wn Eliza J (wid Marquis D) b 532 53d
wn Eliza P instr M T and Coml High chool r 1116 Market
wn Mrs Ella b 3900 Bway
wn Ella L (wid Sidney O) b 2007 Myrtle
wn Ella N b 3113 San Pab av
wn Ella P (wid John J) phys 420 37th
wn Ellen (wid Thos) r 1714 5th
wn Elmer stickerhd Burnham-Standeford Co r Ala
wn Elmer wrecker r 1112 Union
wn Emma dom 358 Staten av
wn Emma opr Okld Lamp Wks b 824 San Pab av
wn Emma E (wid Lilburn) r 1442 61st v
wn Emma H (wid Nels) r 47 Glen av
wn Emmet bkpr Pierce Hdwe Co
wn Emmons F mining r 51 Hamilton pl
wn Ernest C fire dept r 867 Milton
wn Etta M opr Okld Lamp Wks b 1243 9th av
wn Eugene W cond r 961B 38th
wn Eva nurse rms 616 14th

ROWN EVERETT J

Judge Superior Court Dept 5 r John ne or Gilbert

wn Ezra D emp Pac T & T Co r 1261 6th av
wn Mrs E J art needle work 580 23d
wn Fannie dressmkr rms 530 13th
wn Forrest E bkpr Hutchinson Co r 51 Hamilton pl
wn Francis O creditman r 295 Perkins
wn Frank rms 1828 Atlantic
wn Frank lab r 1616 E 14th
wn Frank lbr hndlr Pac Lbr Co r 605 Washn
wn Frank musician rms 152 9th
wn Frank stdt b 672 41st
wn Frank A eng r 3905 Mera
wn Frank A foreman S F-O T Rys r 1003 E 15th
wn Frank G lab r 1231 74th av
wn Frank G painter Al Wood & Bro r 672 41st
wn Frank J printer Okld Enquirer r 2433 25th av
wn Frank L carp r 770 18th
wn Frank L clk r 526 Oak
wn Frank L pres r 245 Lee
wn Frank M carpet clnr 1712 West

Brown Frank T dentist 1512 Bway r 799 36th
Brown Franklin fuel 4508 E 14th r 2164 42d av
Brown Fred rms 505 18th
Brown Fred appr United Iron Wks r Ala
Brown Fred driver Natl Ice Cream Co r S F
Brown Fred solr b 3911 E 14th
Brown Fred stdt b 1404 Madison
Brown Fred A iceman Pac Ice & Cold Stor Co r 868 59th
Brown Fred E clk r 1828 40th av
Brown Fred G carp r 1942 84th av
Brown Fred H contr b 1453 35th av
Brown Fred L mngr r 181 Vernon Ter
Brown Fred R trav salsn r 2212 E 17th
Brown F K rms 631 18th
Brown F R salsn C L Best Gas Traction Co
Brown Gales L r 1128 25th av
Brown Garnett C clk Taft & Pennoyer Co rms 1319 Jefferson
Brown Geo car opr S F-O T Rys r 1625 94th av
Brown Geo glazier rms 518 8th
Brown Geo housemover rms 1533 San Pab av
Brown Geo meatctr C E Schmidt rms 371 12th
Brown Geo B ydman S P Co r 1219 40th av
Brown Geo C brkmn S P Co rms 1619 8th
Brown Geo E (Geo E Brown & Co) r 857 35th av
Brown Geo E & Co (J E and L P Brown) typewriter supplies 214 Bacon bldg
Brown Geo F r 293 Perkins
Brown Geo F brkmn S P Co r 64 11th
Brown Geo F tmstr r 9435 C st
Brown Geo H carp r 409 Edwards
Brown George H mngr Strable Mnfg Co r 266 Athol av
Brown Geo H plumber r 633 19th
Brown Geo H salsn r 814 Castro
Brown Geo H tmstr W H Parrish Co r 1943 22d av
Brown Geo L r 376 Staten av
Brown Geo L min eng b 2041 12th av
Brown Geo W insptr Pac Gas & Elec Co r 1535 8th av
Brown Geo W plumber r 2626 Octavia av
Brown Gilbert E car opr S F-O T Rys r 1146 E 14th
Brown Gordon W r 456 25th
Brown Grace seams r 538 Myrtle
Brown Gust carp b 47 Glen av
Brown Guy dentist 429 First Natl Bank bldg r 4421 Webster
Brown Guy L draftsman Reed & Meyer r 2041 12th av
Brown Mrs G C r 1644 Tel av
Brown Harold truss mkr b 1678 11th
Brown Harry clk H & S C Bercovich r 355 Henry
Brown Harry mach b 1193 63d
Brown Harry spl police rms 164 7th
Brown Harry tel opr rms 1944 Tel av
Brown Harry A mach rms 259 12th
Brown Harry C eng b 885 34th
Brown Harry G aud r 5 Monte Vista av
Brown Harry W clk S P Co r 1318 Filbert
Brown Harry W clk E C Ambrose Co r 1611 13th av

OWN A LITTLE FARM ON EASY TERMS

Only 35 Minutes from Oakland on the Electric Line in Mt. Diablo Country

FREE BOOKLET

SUBURBAN FARMS CO.

1437 BROADWAY OAKLAND

Phone Lakeside 245

Torrance, Marshall & Co.
Successors to J. H. Adams & Co
300 SANSOME ST., Cor. California, SAN FRANCISCO.
Government, Municipal, Railroad and Corporation Bonds
Telephone Douglas 2791

If You Want Anything in the Line of ADVERTISING PHONE OAKLAND 3504
United Advertising Co.
C. A HINES R. L. LEROY
We can handle all your ADVERTISING FOR YOU AT 1715 Telegraph Av

PATENTS
Trade Marks
Copy Rights
Harry C. Schroeder
REGISTERED PATENT ATTORNEY
Suite 416-418 FIRST NATIONAL BANK BUILDING
Tel. Oakland 2751

Brown Hazel milliner Mrs C L Thompson r 9435 C st
Brown Mrs Helen A r 108 Hillside av
Brown Henry r 1477 5th
Brown Henry mach r rear 3996 Peralta av
Brown Henry A mach r 809 E 11th
Brown Henry C b 409 Edwards
Brown Henry C chemist r 5589 Lawton av
Brown Henry D eng S P Co r 2621 E 10th
Brown Henry E auto repr b 809 E 11th
Brown Henry H porter Pullman Co r 1097½ 3d
Brown Henry R acct b 231 Bonita av
Brown Herbert hlpr Pig'n Whistle Co b 1407 Alice
Brown Herbert C clk P O r Bkly
Brown Herbert H ins r 235 Mountain av
Brown Herman boilermkr r 1001 Pine
Brown Herviean M (wid Frank) r 476 22d
Brown Horace P (Brown & Hawley) r 390 Perry
Brown Horace R salsn r 4154 Pied av
Brown Hotel furn rms 488 10th
Brown Howard barber Woodside & Grant r 2510 Linden
Brown Howard W clk r 624 Apgar
Brown Hugh trav aud W P Ry b 1511 Jackson
Brown Hugh F welder r 369 62d
Brown Mrs H J b 1224 Alice
Brown Ila b 543 23d
Brown Irene W (wid Edw) b 1847 E 25th
Brown Irma E bkpr McHenry & Kaiser b El Centro Apts
Brown Irving r 5327 Dover
Brown Isabelle (wid Jos) r 1221 E 16th
Brown Jackson L elec S P Co r 836 Jones
Brown Jas b 178 8th
Brown Jas emp S P Co r 499 38th
Brown Jas porter Peterson & Hesse rms 529 8th
Brown Jas truckman S F-O T Rys b 926 32d
Brown Jas F agt r 2403 E 28th
Brown Jas H b Hotel Athens
Brown Jas H Jr b Hotel Athens
Brown Jas H elec S P Co r 5 Third av ct
Brown Jas H lab r 1666 Atlantic
Brown Jas H meat ctr Washn Market r 1026 7th
Brown Jas H salsn r 826 12th
Brown Jas H theatre Frtvl av bet 13th and 14th r Hayward

BROWN JAMES H

General Auditor C A Smith Lumber Co r 2634 Dana (Bkly)

Brown Jas S tmstr r 882 31st
Brown Jason D restaurant 436 15th r 1139 6th av
Brown Jean stdt Mills College
Brown Mrs Jeanette b 111 Mountain av
Brown Jeanette (wid Adam) b 894 35th
Brown Jefferson M mariner 6625 Dana
Brown Jennie (wid Hubbard) b rear 3817 Tel av
Brown Jesse police b 1705 Castro
Brown Jesse R car opr S F-O T Rys r 3992 San Pab av
Brown John rms 505 18th
Brown John b 2430 Palmetto
Brown John copper b 5898 Beaudry
Brown John hlpr Phoenix Iron Wks r 1449 48th av
Brown John ironwkr r 6121 Harmon
Brown John oiler G W Power Co r 20 12th
Brown John emp Okld Tribune b 640 18t
Brown John B foreman S F-O T Rys 948 E 16th
Brown John B gateman S P Co r 117 E 14th
Brown John F clk b 936 34th
Brown John G clk b 678 61st
Brown John H r 931 53d
Brown John H clk S F & O T Rys r 49 Rose
Brown John H janitor Emergency Hos r 419 Jackson
Brown John H miner r 680 Apgar
Brown John J flwlkr Taft & Pennoyer C r Ala
Brown John J salsn r 2562 Van Alstine
Brown John L b 1049 56th
Brown John O grocer 545 E 12th
Brown John Q asst to genl mngr S F & O T Rys r 105 Bayo Vista av
Brown John R dyer r 447 44th
Brown John R gas wkr b 447 44th
Brown John R car opr S F-O T Rys 3008 Blossom
Brown John S leather b 27 Rio Vista av
Brown John S pres Brown & Adams Co r 1067 Oak
Brown John W car repr r 1112 Union
Brown John W janitor r 836 34th
Brown Jos (Brown & Bootsma) r 172 7th
Brown Jos (J C Ralph & Co) r 1438 Madison
Brown Jos E fireman S P Co b 821 Kirkham
Brown Jos T capt police 5117 Foothill blvd
Brown Jos V (A V Brown & Son) b 710 24th
Brown Jos V estimator B B Blois rms St George Hotel
Brown Jos W fire dept r 925 E 15th
Brown Josephine (wid Justin) rms 1424 Magnolia
Brown J foreman rms 539 7th
Brown J H r 4154 Pied av
Brown J Harry chf clk to vice-pres S F O T Rys r 6452 Regent
Brown J Ramon salsn r 327 Grand av
Brown Katherine emp Bway Cafeteria b 1824 San Pab av
Brown Mrs Laura L mngr Buena Vista Apts r 1817 Brush
Brown Lavinia W (wid Edmund) r 1527 Brush
Brown Lawrence L insptr b 1817 Brush
Brown Lawrence M fireman S P Co r 741 Filbert
Brown Lee A real est 540 8th r 716 Madison
Brown Leland S dep City Assessor r 3854 Grove
Brown Lemuel J colr S F-O T Rys b 543 23d
Brown Lemuel P cabtmkr Jackson Furn Co r 543 23d
Brown Len H elec Spott Bros b 408 61st
Brown Leo P (Geo E Brown & Co) r 857 35th av
Brown Leonore E stdt Heald's Bus College b 922 Center
Brown Lewis horseman rms 1765 8th
Brown Mrs Lillian M r 515 10th
Brown Lionel M stdt b 66 Santa Clara av
Brown Lloyd R steno b 560 37th

The Multigraphed Letter Company
Work Called For and Delivered
GLADYS H. LENT, PUBLIC STENOGRAPHER
609 Realty Syndicate Bldg.
Phone OAKLAND 3718

TRUMAN UNDERTAKING CO.
2935 TELEGRAPH AVENUE
S W COR 30TH ST
PHONE OAKLAND 5085
OAKLAND, CAL.
1919 MISSION STREET
BET 15TH AND 16TH
PHONE MARKET 109
SAN FRANCISCO CAL.

Brcn Louis shoemkr Cahn Nickelsburg & Co r S F
Brcn Louis C painter S P Co r 1814 7th
Brcn Louis E trav salsn r 1107 5th av
Brcn Louisa (wid Walter R) clk Kahn Bros r 61 Hamilton pl
Brcn Louise stdt b 1431 40th av
Brcn Luther A salsn C L Decker rms 23 Webster
Brcn Lynn E mngr Crane Co warehouses r 1468 Park av
Brcn L R cond S F-O T Rys r 532 53d
Brcn Mrs Mae furn rms 528 Bway
Brcn Manuel brklyr Paraffine Paint Co r 612 15th
Brcn Manuel lab b 1609 Seminary av
Brcn Manuel lab b 2807 Helen
Brcn Manuel E clk r 590 35th
Brcn Manuel G carp r 1922 E 14th
Brcn Margaret phone opr b 1341 Grove
Brcn Margaret (wid John) b 434 25th
Brcn Marie (wid Chas) r 1803 E 23d
Brcn Mark L waiter 436 15th b rear 19 6th av
Brcn Martha E (wid Thos P) r 3763 Salter av
Brcn Marvin M clk r 1522 9th
Brcn Mary (wid Frank) b 1831 E 15th
Brcn Mary steno b 2227 E 22d
Brcn Mrs Mary A b 3615 Penniman av
Brcn Mrs Mary A r 745 10th
Brcn Mrs Mary A r 1146 E 14th
Brcn Mary A (wid Albert) rms 1488 Alice
Brcn Mary A (wid Geo) r 733 19th
Brcn Mrs Mary E r 456 25th
Brcn Mary E (wid Geo) r 1353 Hopkins
Brcn Mrs Mary J r 8623 E st
Brcn Mary M b 2041 12th av
Brcn Mary P cashr Woman's Exchange 11432 Grove
Brcn Mary S (wid Leonard) b 1428 Castro
Brcn Matilda (wid John W) pres The Ing's Daughters Home r 600 29th
Brcn Matilda E pres Ladies' Relief Society b 600 29th
Brcn Matilda F stdt b 2621 E 16th
Brcn Mrs Maud D r Apt 4 1514 Alice
Brcn Maud M (wid R J) b 479 44th
Brcn May maid rms 1421 Harrison
Brcn May r 487 6th
Brcn Mrs May rms 590 11th
Brcn May R clk b 3125 Boston av
Brcn Michael waiter rms 430 17th
Brcn Millie opr Okld Lamp Wks b 1678 4th
Brcn Milton J glove ctr Busby Glove Co 13745 West
Brcn Minerva E (wid Levi F) nurse 577 7th b 4130 Mera
Brcn Minnie A (wid Geo) r 733 19th
Brcn Morris b 2119 88th av
Brcn Mrs M hair specialist 636 22d
Brcn M C gateman S P Co
Brcn Nelson H elec r 1666 Atlantic
Brcn Nelson W r 722B 5th av
Brcn News The J J Mobley gen mngr Okld Pier
Brcn Noble H carp b 1251 3d av
Brcn Octavia tchr r 885 34th
Brcn Oliver salsn r 2217 E 24th
Brcn Oren N carp r 5007 Webster
Brcn Orrison D emp S F-O T Rys r 31 Filbert
Brcn Orrison D Jr emp S F-O T Rys b 31 Filbert
Brcn Oscar F housemover r 3745 West

LAYMANCE
REAL ESTATE COMPANY, Agents
ROCK RIDGE
PROPERTIES

Brown Otis M carp b 5007 Webster
Brown O F creditman John Brenner Co r Peralta Apts

BROWN PERRY F

Supt of Streets 1728 Broadway r 482 Chetwood

Brown Phosphate Co Selby Investment Co proprs 442 11th
Brown Rachel A (wid Geo W) r 678 61st
Brown Ralph G clk r 1075 16th
Brown Ralston B supt Okld Meat & Pkg Co r Bkly
Brown Reno hlpr Sunset Smelting & Ref Co r 1241 3d av
Brown Richd A sub clk P O b 2203 24th av
Brown Richd A mach Atlas Gas Eng Co r 3437 Henrietta
Brown Robt bartndr 51 Franklin
Brown Robt A trav salsn r 5519 Market
Brown Robt J carp Moore & Scott Iron Wks r 3304 Chestnut
Brown Roland G r 1589 Jackson
Brown Ross clk C D Rollar r Ala
Brown Rose (wid Harry) r 5851 Marshall
Brown Rose P (wid Eugene J) needlework r 580 23d
Brown Ross brkmn S P Co rms 1113 Peralta
Brown Mrs Rowena r 5811 Adeline
Brown Roy C reporter S F Chronicle b 2041 12th av
Brown Rufus G elec b 5609 Dover
Brown R E rubber wkr Amer Rubber Mnfg Co r 1708 San Pab av
Brown R Marsh r 306 Jayne av
Brown Sadie K (wid Wm W) r 1318 Filbert
Brown Saml b 3601 Tel av
Brown Saml r 2542 10th av
Brown Saml A dyer r 1086 Alcatraz av
Brown Saml B eng S P Co r 818 Willow
Brown Saml G sub carrier P O r 2542 10th av
Brown Mrs Sarah rms 526 4th
Brown Sarah A (wid Alonzo H) r 1501 50th av
Brown Schuyler G carp r 848 54th
Brown Solomon tailor 429 7th r 1324 Myrtle
Brown Spencer instr mkr r 582 41st
Brown Stuart r Ala
Brown Susan steno b 5511 Genoa
Brown Susan A waiter b 4102 Lusk

BROWN THE GROCER

(E L Brown) 3703 E 14th (cor 37th av) No Liquors Phone Merritt 201

Brown's Theatre David Brown propr 711 Bway
Brown Theo J salsn Howard Co r Bkly
Brown Thos shoe ctr rms 793 12th
Brown Thos car dept S P Co rms 529 8th
Brown Thos carp b 1642 89th av

California Optical Co.
1221 Broadway Oakland
MAKERS OF GOOD GLASSES
181 Post Street San Francisco
California Optical Co.

Homes Built on Easy Payments
Equitable Building Syndicate
Fourth Floor Security Bank Building
Phone Oakland 1910 OAKLAND, CAL.
City and Country Real Estate

GRANT D. MILLER 2368-2372 East Fourteenth OAKLAND, CAL.
Automobile Service Lady Attendant Funeral Director Phone: MERRITT 5 Res. Phone Merritt 5

LEWIS & MITCHELL, INC.
REAL ESTATE AND INSURANCE
1520 BROADWAY
PHONE OAKLAND 8822

Brown Thos lab r 1118 25th av
Brown Thos mach S F-O T Rys r 546 Jones
Brown Thos hlpr W P Ry r 1868 7th
Brown Thos H r 821 Kirkham
Brown Thos H state police r 538 Myrtle
Brown Thos L fireman S P Co b 821 Kirkham
Brown Thos W insptr r 873 Willow
Brown Thorvald capt police r 5117 Foothill blvd
Brown Tyler porter Dore Bros r 1688 8th
Brown T lather r 567 11th
Brown Vernon T messr b 2542 10th av
Brown Victor L barber b 671 19th
Brown Vincent E stdt b 867 Milton
Brown Viola R ins b 2309 Frtvl av
Brown Virginia A (wid Chas) r 1712 West
Brown Virginia E (wid Saml C) b 5303 Tel av
Brown Waldo driver rms 2557 San Pab av
Brown Wallace K r 327 Grand av
Brown Walter music tchr r 3349 Bway
Brown Walter waiter b 531 24th
Brown Walter E real est 1522 Bway r 2237 24th av
Brown Walter G r 5211 Market
Brown Walter L livery b 1712 West
Brown Walter W b 619 Grove
Brown Wm rms 514 18th
Brown Wm emp Central Creamery rms 478 7th
Brown Wm lab r 1105 Kirkham
Brown Wm mach r 603 Market
Brown Wm porter The Wiley B Allen Co r 706 Brush
Brown Wm A b 1705 Castro
Brown Wm A r 2309 Frtvl av
Brown Wm A porter Pullman Co r 1272 7th
Brown Wm B clk b 931 53d
Brown Wm C carp r 3909 Foothill blvd

BROWN WM F D

Purchasing Agt Tribune Publishing Co Vice Pres and Treas Alameda County Improvement Co Inc r 2621 E 16th

Brown Wm H bkpr E L Brown b 1453 35th av
Brown Wm H trav salsn r 1071 54th
Brown Wm H truckman S F-O T Rys r 993 55th
Brown Wm J supt Excelsior Laundry Co b 1740 Webster
Brown Wm J tmstr W H Parrish Co r 1015 Clay
Brown Wm L butcher Bellvue Market r 7404 Weld
Brown Wm M painter b 2041 12th av
Brown Wm M r 2829 11th av
Brown Wm M shoemkr 3776 Penniman av r 3125 Boston av
Brown Wm R bkpr R S Young Supply Co r 2330 E 21st
Brown Wm T r 565 34th
Brown W E salsn Pierce Hdwe Co r Portland Ore
Brown W F car carp W P Ry r 1218 7th
Brown W Oscar dep Co Clk r 5115 Desmond
Brown W W solr rms 1205 1st av
Brown & Adams Co J S Brown pres W H Adams sec tanners E 12th cor 18th av
Brown & Bootsma (Jos Brown W A Bootsma) saloon 1720 7th
Brown & Hawley (H P Brown & Wr Hawley) American Case and Regi Co Stanford av bet 6th and 8th
Browne Alexis L asst sec r 883 52d
Browne Angus r 779 65th
Browne Aug b 521 55th
Browne Bertha steno b 5125 Shattuck
Browne Bessie clk b 634 62d
Browne Chas W rms 123 E 12th
Browne C L J printer Oakland Trib b 640 18th
Browne Edw elec b 779 65th
Browne Florence E asst Okld Free brary b 402 Edwards
Browne Geo C mngr Natl Pharmacy C 2927 E 19th
Browne Geo C phys 1822 Frtv av r 2 Foothill blvd
Browne Henry R clk S F-O T Rys r Bonita av
Browne Jas clk b 841 51st
Browne Jas Q clk b 1519 Chestnut
Browne John T trav salsn b 858 56th
Browne Lucy (wid Spencer C) r 402 E wards
Browne Mary (wid Edwin) b 5784 cente
Browne M (Vezilik & Browne) r 20 18th
Browne Robt C clk r 865 52d
Browne Ross E mining eng r 234 Perr
Browne Saml R clk b 5227 Market
Browne Spencer C min eng b 402 E wards
Browne Thos clk b 857 54th
Browne Thos H pres William Cluff C S F
Browne Thos M real est 705 First N Bank bldg r 58 Frisbie
Browne Thos P clk b 664 Alcatraz av
Browne Walter S driver Oak Cal Tol Co b 2557 San Pab av
Browne Wm F salsn The Realty Syn cate b 362 Edwards
Browne Wm T painter r 1021 7th
Browne Willis S bkpr r 5784 Vicente
Brownell Chas W clk b 1641 36th av
Brownell Construction Co M L Brow pres E D Brownell sec contrs 2771 8th
Brownell Edgar D sec Brownell Constr tion Co r 2771 E 8th
Brownell Frank A r 1353 Grove
Brownell Germaine L salsn r 631 54th
Brownell Mark E printer r 652 62d
Brownell M L pres Brownell Constr r 2771 E 8th
Brownell W Wallace clk r 1641 36th a
Brownfield Mrs Cornelia hairdresser 1 8th
Brownfield Wm M porter r 1690 8th
Brownie Apartments 587 12th
Browning Amber (wid Chas) b 4024 As Vista
Browning Geo waiter 442 8th r Richmo
Browning Geo M carp r 6215 Dover
Browning John blksmith rms 929 Ki ham
Browning John W r 2337 25th av
Browning Ralph core mkr b 2337 25th
Browning Wm D molder b 2027 E 17t
Brownlee Harry dist coml supt Pac & T Co r 152 Santa Clara av
Brownlee Mrs Mary A r 476 24th
Brownlee Richd porter Laymance R Estate Co r 960 28th
Brownlee Wade H b 960 28th

HOWARD COMPANY CEMENT PLASTER LIM ROCK SAND GRAVEL
FIRST AND MARKET STREETS
PHONES OAKLAND 1648 HOME A 3886

James P. Taylor
433 THIRTEENTH ST.
COAL
WHOLESALE AND RETAIL
TELEPHONE OAKLAND 2428

Brvnlie David S mach r 2207 Brush
Brvnlie Mary E stdt Mills College
Brvnlow Adelaide b 2207 9th av
Br les Wm H porter r 2320 E 20th
Br Emma B bkpr b 1521 9th
Br Henry H stdt b 1521 9th
Br Inga O (wid Howard) r 1521 9th
Br Ole H bkpr b 1521 9th
Br Elmer G civ eng r 63 11th
Broaker Clyde W steno r 6347 Dana
Broaker Delbert M blksmith Daahl-oms Awning & Canvas Co rms 822 anklin
Broaker Geo driver Cal Sanitary Lndy
Broaker Wm C mach S P Co
Bre Alex M mach r 2424 E 20th
Bre Allan carp r 684 16th
Bre Amy b 746 18th
Bre Angus A carp r 1856 E 25th
Bre Barbara tchr Emerson School r S
Bre David A porter r 1720 14th
Bre Mrs Ellen B r 3808 Brookdale av
Bre Fay phone opr b 3820 E 10th
Bre Fay A (wid Harold) b 3820 E 10th
Bre Geo janitor r 1720 14th
Bre Geo painter r rear 964 34th
Bre Mrs Grace R r 3301 Tel av
Bre G R r Madison Park Apts
Bre Harry F min eng r 655 53d
Bre Henry r 1377 8th
Bre Jas C bldr r 2201 42d av
Bre Jas T brkmn S P Co r 1018 Myrtle
Bre Jennie L forelady Cal Cotton Mills 2425 E 21st
Bre John H R fire dept b 1657 7th
Bre John R carp S P Co r 1657 7th
Bre J Frank carp r 5378 Boyd av
Bre Margaret dressmkr b 442 26th
Bre Margaret nurse b 2425 E 21st
Bre Mrs Mary J emp Taft & Pennoyer r 1102 14th
Bre Penelope J exch opr Oakland Trib-ne b 919 60th
Bre Percy G mngr Hauschildt Music r 1028 Market
Bre Robt A salsn r 4405 West
Bre Robt R plumber S P Co r 1855 th av
Bre Walter M elec Pac Gas & Elec Co r 2 Cavour
Bre Wm r 3808 Brookdale av
Bre Wm ship joiner r 919 60th
Bre Wm E mngr r 778 14th
Bre Wm R lbr hndlr E K Wood Lbr r 2425 E 21st
Bch Walter L pharmacist Owl Drug Co hs 1904 Franklin
Bck Alois r 1242 40th av
Bck Annie L clk Pac T & T Co r Bkly
Bck Theo T carp r 1240 40th av
Bckart Leigh D asst mngr Orpheum heater r Hotel Adams
Bcker Aug supt Delger Bldg r 2339 13th
Bckner Morris (Bruckner & Siminoff) 1636 8th
Bckner & Siminoff (M Bruckner D minoff) dry goods 1636 7th
Bdlewsky Ferd cigars r 5703 Shattuck
Bleck Albert millhd b 2412 Orange av
Bleck Nicholas shoemkr 3048 Louise r 12 Orange av
Bleck Peter lab r 2632 E 10th
Bleck Wm J millhd b 2412 Orange av
Blecker see also Brucker
Bruecker Aug polisher r 1719 E 24th
Bruecker Elsie b 1326 E 12th
Bruecker Henry H plumber b 1326 E 12th
Bruecker John H contr bldg 1326 E 12th
Bruegger Mrs Julia delicatessen 1325 Market
Bruegger Richd lab r 1325 Market
Bruegmann Wm H clk r 668 63d
Brueheim Ernest tailor S Mendelson r S F
Bruen Robt clk b 6448 Hillegass av
Bruen Wm G sec r 6448 Hillegass av
Bruen Wm H aud Natl Biscuit Co r 829 E 19th
Bruener see also Breunner Bronner and Brunner
Bruener Rudolph B salsn r 2722 12th av
Bruenn Adolph lawyer 234 Bacon bldg r 407 Orange
Bruere Jas M sec Okld Inv Co r Crellin Hotel
Brugge J Geo draftsman r 5461 Kales av
Bruggman Wm J clk J J Crowe r 2180 45th av
Brugulere Camille J mstr mariner r 3043 Grove
Bruhn Emily clk r 2648 34th av
Bruhn John r 2648 34th av
Bruhn Paul F W bartndr 423 12th b 1525 Clay
Brule Mrs Rebecca E b 437 36th
Brumbaugh Coila clk Kahn Bros h 875 Arlington av
Brumbaugh Raymond real est 408 12th r Bkly
Brumbaugh Wm H H agt Mutual Life Ins Co r 748 58th
Bruml Arthur B (Bruml Cigar Co) r 552 18th
Bruml Cigar Co (O C and A B Bruml) 1331 Washn
Bruml Oscar C (Bruml Cigar Co) r 552 18th
Bruml Rachel (wid Simon) b 552 18th
Bruml Simona E b 552 18th
Brummal Wade H saloon 170 12th r 1205 1st av
Brummond Arthur W appr United Iron Wks b 7 8th
Brummond Frank A W emp W F & Co Exp b 7 8th
Brummond Henrietta (wid Wm) r 7 8th
Brummond Henry salsn b 7 8th
Brummond Oscar mach b 7 8th
Brun Mrs Adele b 3900 Bway
Brun Eleanor hsekpr F C Havens b Wildwood av se cor Grand av
Brun Frank rubber wkr Amer Rubber Mnfg Co rms 1730 5th
Brun Josephine (wid Justin) lndywkr r 1424 Magnolia
Brun Kate V r 676 17th
Brun M D rubber wkr Amer Rubber Mnfg Co r 2807 Helen
Brun Wm T bartndr 801 Washn rms 745 10th
Brundage Chas H ins b 612 25th
Brundage C shingler rms 908 Franklin
Brundage Virginia (wid Harrison) r 3215 Dakota
Brundige Saml carp r 2015 Minn av
Brune Clara M steno Bank of Germany b 1014 3d av

Office 2143 CENTER STREET Phone Berkeley 1404 BUILDERS' EXCHANGE, 1011 Franklin St. Phon Oakland 700 Residence Phone Berk. 5616
NO JOB TOO SMALL
F. E. NELSON GENERAL CONTRACTOR
NO CONTRACT TOO LARGE
CONCRETE WORK OF EVERY DESCRIPTION

White-Wallace Co., Inc.
1458 WEBSTER STREET
OAKLAND
Phone Oakland 194
Oakland Tent, Awning & Canvas Co

Anderson's CARPETS, LINOLEUMS, RUGS
EXCLUSIVE CARPET HOUSE
405 THIRTEENTH STREET
OAKLAND, CAL.

GEORGE
FAKE
Watch Inspector Santa Fe Railroad Oakland Traction and Key Route Companies
Jeweler
Silverware
Diamonds
Cut Glass
1319
BROADWAY
BETWEEN
13th & 14th Sts.
PHONES
Oakland 3739
A3739

Brune Herman C shoemkr 1817 San Pab av r 1014 3d av
Brune Olga emp Taft & Pennoyer Co r 1014 3d av
Brunecker Hugo bakery 2209 Bway r 540 30th
Brunecker Hugo G baker Hugo Brunecker b 540 30th
Brunecker Jos W baker Hugo Brunecker r 2405 Grove
Brunell Maria (wid Hjlma) r 1433 Adeline
Brunelle O tmstr r 201 Clay
Bruner see also Breuner Bronner and Brunner
Bruner Morris E lawyer 433 First Natl Bank bldg r 2042 Rutherford
Bruner Presley M lawyer 433 First Natl Bank Bldg r 2042 Rutherford
Bruner Wm meats b 452 66th
Bruner Wm W r 180 Perry
Brunetti Emma clk b 443 43d
Brunetti Geo carp r 443 43d
Brunetti Vinca opr b 443 43d
Brunetto Fred driver r 1134 E 23d
Brungard Guy cashr Natl Biscuit Co b 990 Apgar
Brunhing Geo E millhd b 2809 Market
Bruning Fabian H pres F H Bruning Candy Co (Inc) r 1029 Myrtle
Bruning F H Candy Co (Inc) F H Bruning pres and mngr 535 7th
Bruning Henry b 1720 Hopkins
Bruning Mrs Josephine r 1035 Fallon
Bruning Julian clk b 1035 Fallon
Bruning Malvina b 1720 Hopkins
Bruning Wm clk b 1035 Fallon
Brunje Bernhard H (Kracke & Brunje) r 213 Walsworth av
Brunje John A lndy supplies r 2283 Bway
Brunjes Fred H fire dept r 1528 E 14th
Brunjes Henry P fireman r 2251 E 17th
Brunjes John F r 1528 E 14th
Brunjes Richd H bkpr Pac Gas & Elec Co r 175 14th
Brunk Rev Alfred b 411 36th
Brunk Amon r 3995 Rhoda av
Brunk Wm H salsn Sherman Clay & Co b 1822 E 24th
Brunker Arabella (wid Fred E) r 1523 12th av
Brunker Chas P brklyr rms 1210 Peralta
Brunker Edith pianist b 973 63d
Brunker Wm T carp r 973 63d
Brunner Adolph emp Pac T & T Co b 1955 Webster
Brunner Adolph L bkpr A Schlueter & Co r 1955 Webster
Brunner Arthur J photogr b 821 53d
Brunner Chas C aud r 417 63d
Brunner Cynthia (wid Jacob) r 821 53d
Brunner Elsie F tchr Frtvl No 3 School b 821 53d
Brunner Henry J eng r 6292 Colby
Brunner Rudolph B salsn McHenry & Kaiser r 2722 12th av
Bruno Geo W teller Italian Popular Bank r 3215 Miles av
Bruno Giacomo lab r 5215 Miles av
Bruno Guiseppe lab r 418 Avon
Bruno Jennie A clk W Johannsen b 418 Avon
Bruno Jos lab b 1027 5th
Bruno Jos lab r 418 Avon
Bruno Jos lab r 5143 Miles av
Bruno Jos scavenger r 5133 Miles av
Bruno J tmstr b 248 McAdam
Bruno Katherine (wid Michael) b 51 Miles av
Bruns Conrad mstr mariner r 4234 Terra
Bruns Dietrick propr Park Av Exchan Hotel r 1576 Park av
Bruns Fred blksmith r 3020 Florida
Bruns Fred H r 962 14th
Bruns Henry bartndr 1576 Park av r Bk
Bruns John C C r 1201 Adeline
Bruns Louise cashr Okld Tribune r Bk
Bruns Wm r 745 10th
Brunsman John emp Pac T & T Co 831 Apgar
Brunsman Norma clk H C Capwell (b 1029 Brush
Brunsman Walter W salsn S N Wood Co r 1029 Brush
Brunson Mrs Blanche E matron Kin Daughters' Home r 3900 Bway
Brunson J rms 539 7th
Brunson Louis E rms 1835 7th
Brunson Martin r 663 22d
Brunssen Bernard C waiter 411 12th 731 32d
Brunswick Hotel furn rms 907 Washn
Brunwick W H brkmn S P Co r 1560 8
Brunzel Paul W horse dlr 115 Bway 2605 55th av
Brusacketti M lab b 248 McAdam
Bruschini Angelo grocer 1695 7th r 5 Willow
Brush Geo W tmstr r 1243 85th av
Brush Helen clk Pac T & T Co b 69 Ec av
Brush Thos J mach Moore & Scott Ir Wks b 823 Chester
Brusher Gerald J stdt St Mary's Coll 2253 E 20th
Brusher Wm F foreman Stndrd Gas E Co r 2253 E 20th
Brusher Wm F Jr stdt St Mary's C b 2253 E 20th
Brusher Winifred (wid Jos) r 1428 Cam bell
Brusie Mrs Albina ftr Sallie P Turn r Ala
Brusie Seward (Bordenave & Brusie) Ala
Bruso Wm H r 1256 E 12th
Brusseau Geo W dairy e s Edith 2 n Bellvue av
Brusseau Wm T gardener r 1280 62d
Brusstar Henry J shipbldr b 827 Lind
Brusstar John T b 827 Linden
Brusstar May nurse 827 Linden
Brusstar Saml E ladies' tailor b 827 Li den
Brutschy Chas r 344 E 14th
Brutschy Louis meatctr r 664 27th
Bruun Annie (wid Hans) r 2900 Glasco
Bruun Jens C r 182 8th
Bruzzone Agnes clk Kahn Bros r Ala
Bruzzone Bros & Co (Louis and J Bruzzone D Parodi) com mers 337 11
Bruzzone Domingo salsn Bruzzone Br & Co r Ala
Bruzzone Emile salsn Bruzzone Bros Co r Ala
Bruzzone Flora clk Kahn Bros r Ala
Bruzzone Jos (Bruzzone Bros & Co) Ala
Bruzzone Jos B salsn Bruzzone Bros Co r Ala

Eastern Tailoring Co. High-Grade Merchant Tailors
GEO. K. SUZUKI
Phone Oakland 5258 1711 Telegraph Avenue, Oakland, Cal.

OMMERCIAL STATIONERS | PRINTING BOOKBINDING | SMITH BROS. 472-474 Thirteenth St. Bet. Broadway and Washington Sts

Bruzzone Louis (Bruzzone Bros & Co) r Ala
Bryan see also Bryne and Byron
Bryan Arch W emp Pac T & T Co r 5332 Shafter av
Bryan Bert E office mngr S M Friedman Co r 1525 Wellington av
Bryan Mrs Della A b 1750 35th av
Bryan Edw B real est b 1807 E 24th
Bryan Elijah H r 5479 Boyd av
Bryan Geo W photogr b 1428 34th
Bryan Grover C solr Oakland Tribune b 1428 34th
Bryan Henry H pipeman Pac Gas & Elec Co r 929 Campbell
Bryan Jas meter repr Pac Gas & Elec Co b 822 14th
Bryan John lab r 1393 12th
Bryan Mrs J C fitter Mosbacher's C & S House r 628 12th
Bryan Lavina A (wid John) b 377 19th
Bryan Mary L (wid Archie C) r 1428 34th
Bryan Michael b 3601 Tel av
Bryan Otis C salsn E J Henderson r 610 Brooklyn av
Bryan Patrick J b 1393 12th
Bryan Paul S cond S F-O T Rys rms 262 E 18th
Bryan Rover C solr b 1428 34th
Bryan Walter millhd b 1059 Park av
Bryan Wm bartndr rms 414 7th
Bryan Wm B salsn Frank K Mott Co r 1290 65th

OAKLAND FURNITURE CO.
Furniture, Gas and Steel Ranges, Rugs, Bedding, Etc.
CASH OR CREDIT
N. E. cor. 12th and Clay

Bryan Wm V clk b 866 Arlington av
Bryan Wm W r 1807 E 24th
Bryant Annie G (wid Frank) b 546 18th
Bryant A Edouart stdt b 859 Vermont
Bryant Blinn S (Bryant & Bigue) r 5667 Miles av
Bryant Calhoun r 859 Vermont
Bryant Chas rms 820 Magnolia
Bryant C Pearl steno b 412 36th
Bryant Daniel porter b 1016 Wood
Bryant Edw cook rms 1737 7th
Bryant Emma E (wid Geo) r 1020 10th av
Bryant Esther M asst Golden Gate Branch Okld Free Library r 1046 59th
Bryant Evelyn E (wid Geo) r 1020 10th av
Bryant Frank J clk r 5533 E 19th
Bryant Ferd r 579 62d
Bryant Geo musician rms 907 Washn
Bryant Geo G clk r 864 71st av
Bryant Henry O ins b 2604 26th av
Bryant Herbert cook b 447 43d
Bryand Herbert F clk P O r Ala
Bryant Howard P draftsman b 412 36th
BRYANT HUBERT
Salsn Laymance Real Estate Co r Bkly
Bryant John K stdt b 5766 Vicente
Bryant J Frank carrier P O r 412 36th
Bryant Jas carrier P O r 412 36th
Bryant Kirk seaman r 1016 Wood
Bryant Kirk Jr clk Hale Bros b 1016 Wood
Bryant Lloyd vaquero Okld Meat & Pkg Co r Stockyards Hotel
Bryant Melville E salsn Wm Best r S F
Bryant M Gladys tchr b 412 36th
Bryant Nana actress Ye Liberty Playhouse b 433 Moss av
Bryant Norma E (wid Geo W) r 2605 Sunnyside av
Bryant Oscar M credit man r 1074 106th av
Bryant Pearl bkpr Haynes Auto Sales Co b 412 36th
Bryant Pearl I emp Taft & Pennoyer Co r 2310 Mitchell
Bryant Ralph clk Hale Bros b 1016 Wood
Bryant Robt r 6433 Salem
Bryant Ruth E clk b 1016 Wood
Bryant & Bigue (B S Bryant E J Bigue) garage 6036 Claremont av
Bryden Mrs Effie rms 152 9th
Bryden Silas W r 635 22d
Bryden Wm B tel opr r 635 22d
Brydges Ada C music tchr b 2225 13th av
Bryerley Thos A cond S F-O T Rys r 487 37th
Bryn Carrie emp Pac Manifolding Bk Co r 992 35th
Bryn Helmer F salsn Bird-Rymer Co r Ala
Bryne see Byrne
Bryon see also Bryan and Byrne
Bryon Henry H pipefitr r 929 Campbell
Bryson Chas lab rms 822 Chester
Bryson Edson L brkmn S P Co rms 822 Chester
Bryson Mrs Helen E r 392 20th
Bryson Madge steno b 392 20th
Bua Michael cement wkr r 370 Magnolia
Bucan Jos lab 1791 5th
Buccari Vincent lab r 362 Lewis
Bucclo Bert lab 523 52d
Buch Chris meatctr G T Loher r 1521 Clay
Buch Pauline (wid Aug) b 2150 Adeline
Buchanan Alex r 860 34th
Buchanan Bernard gardener r 2847 55th av
Buchanan Edw Y b 1701 Frtvl av
Buchanan John W mining rms 710 Clay
Buche Frank lab r 923 Kennedy
Buchel Ernst r 1172 53d
Buchel Ernest b 1172 53d
Bucher Geo millhd r 1695 35th av
Bucher Jos clk Kahn Bros b 1695 35th av
Bucher Leo art glass wkr Hooper-Dombrink Art Glass Co b 1695 35th av
Bucher Theo J meats 3209 E 14th
Buchholz see also Bucholz
Buchholz Alex tallyman b 3049 School
Buchholz Aug 2532 Peralta av
Buchholz Chas osteo Thayer bldg r 3402 Davis
Buchholz Clement B tallyman r 3049 School
Buchholz Fred coml artist 1706 San Pab av r San Leandro
Buchholz Walter lbr hndlr Pac Lbr Co r 3424 School
Buchhorn Fred F carp r 5114 Congress av
Buchi Eugenio produce r 705 3d
Buchi Wm litho r 1126 62d
Buchman see also Buckman
Buchman Arthur C salsn H C Capwell Co b 3205 Filbert
Buchman Benj (Western Barber Supply Co) r 988 18th
Buchman Celia cashr b 988 18th

A. W. BACON & SON MFG. CO.
GENERAL BLACKSMITHS AND HORSESHOERS
WAGON AND CARRIAGE MAKERS
B. & S. ORCHARD LADDERS A SPECIALTY
7112 E. Fourteenth Street
Fitchburg, Oakland, Cal.

OAKLAND TRIBUNE
EVERY EVENING SUNDAY MORNING
BOTH PHONES
Reaches 50,000 Homes Every Day
8th & Franklin St.

Oakland Conservatory of Music
Adolf Gregory, Director
Thirteenth St. N W. Cor. Madison
THE LARGEST AND MOST THOROUGHLY EQUIPPED SCHOOL OF GENUINE MUSICAL INSTRUCTION ON THE PACIFIC COAST PHONE OAKLAND 4922

Invigorating in Health
Restorative in Fatigue
Curative in Disease
EL REPOSO SANITARIUM
TREATMENT DEPARTMENT
Most Modern Equipment Recently Installed—Provides the Best in Massage, Electric Light and All Forms of Baths
Hours Arranged by Appointment
2222 CHAPEL ST.
BERKELEY, CALIFORNIA
TELEPHONE BERKELEY 4371

Buchman Eva bkpr H & S C Bercovich b 988 18th
Buchman Francis clk S P Co b 988 18th
Buchman Harris tailor 1804 Filbert r 988 18th
Buchman Harry tailor 1935 San Pab av r 3205 Filbert
Buchman Isadore A supt credit dept Oakland Tribune r 1459 1st av
Buchman Jennie clk Abrahamson Bros b 988 18th
Buchman Meyer r 3205 Filbert
Buchmeister Harry candymkr r 1716 San Pab av
Bucholtz see Buchholz
Buchtel Mrs Amelia bkpr Phillips & Leisz r 1228 West
Buchwald Newton trav salsn b 222 5th
Buck Mrs Anna rms 663 11th
Buck Chas M contr r 3332 Royal
Buck Chas W mach b e s Lincoln av 2 n of Fishers rd
Buck Ellen (wid Edw) b 2226 11th av
Buck Elsie M (wid Chas) b 569 36th
Buck E Todd clk P O r Ala
Buck Frank lab b 2358 E 16th
Buck Frank H lawyer r 204 Hillside av
Buck Ida nurse rms 1755 5th av
Buck Jos driller r 3875 Grove
Buck Martha nurse 3113 Tel av
Buck Percy D waiter r 1352 11th
Buck Robt F switchman r e s Lincoln av 2 n of Fisher's rd
Buck Walter E carp r 956 Apgar
Bucking Fred W r 5549 Lawton av
Buckingham Albert E propr the Novelty Printing Co 2106 Tel av
Buckingham Thos N miner r 6015 Grove
Buckle Benj K sec r 5253 Shafter av
Buckley Danl T mngr r 1614 Adeline
Buckley Edmond J car opr S F-O T Rys b 5256 Claremont av
Buckley Frank r 856 30th
Buckley Gladys L phone opr b 553 18th
Buckley Hannah spl tchr pub schools r S F
Buckley Harry metal wkr r 5338 Grove
Buckley Inez M b 5802 Dover
Buckley Jas W clk Okld Trans Co rms 539 7th
Buckley John E mngr r 430 28th
Buckley John P salsn r 5802 Dover
Buckley Josephine M dressmkr b 5802 Dover
Buckley Lorenzo A salsn U M Slater (Inc) r 3463 Pied av
Buckley Mrs Mary r 1730 62d av
Buckley Michael J police r 4326 West
Buckley Nellie b 565 55th
Buckley Patk W b 1404 Madison
Buckley Ralph metalwkr Yager Sheet Metal Co r 737 14th
Buckley Ralph D painter r 209 13th
Buckley Sarah (wid John H) r 1730 62d av
Buckley Thos J plumber r 1012 44th
Buckley Wm b 1730 62d av
Buckley Wm A lab r 307 Franklin
Buckman see Buchman
Buckner Clarence M stdt Poly Bus Coll b 5105 Dover
Buckter Margaret (wid Theo) r 1039 E 22d
Buckwald Aaron salsn Okld Rattan Co (Inc) b 222 5th
Buckwald Nathan salsn Okld Rattan Co (Inc) r 222 5th
Buckwall Fred A janitor Cal Hall r 1015 Clay
Bucouris Peter baker New Athens Baking Co r 366 Willow
Budd Albert A mach r 1409 Kirkham
Budd Edw S clk b 2319 Railroad av
Budd Elizabeth (wid Thos) r 2319 Railroad av
Budd Geo gardener r 3621 Rhoda av
Budd Jas J gardener r n end of Union av
Budd John J bkpr b 2319 Railroad av
Budd Thos J fire dept b 2319 Railroad av
Budde Albertina (wid Theo) b 773 19th
Budlong Warren S barber Louis Kuebler r 903 Alice
Budlong Warren S barber r 903 Alice
Buechner Paul treas Indep Paper Box Co (Inc) r 1118 Wood
Buechner Paul G E propr Indep Paper Box Co r 1118 Wood
Buehler K r 3828 Brookdale av
Buehler Otto brewer Goledn West Bwg Co r 833 Kirkham
Buek Martha nurse 3133 Tel av
Buel see also Buhl
Buel Emanuel H colr S F-O T Rys
Buel Rosa A (wid Fred) r 725 E 12th
Buel Wm O hlpr S P Co
Buell Adeline J (wid Allen J) b 1637 11th
Buell David H contr 732 56th
Buell Guy A pres Lincoln Consolidated Mines Co r 5112 Manila av
Buell Helen (wid Rufus) rms 773 13th
Buell Martha (wid Wm) r 785 14th
Buell Myrtle clk b 785 14th
Buell Mrs P A r 5832 Lawton av
Buena Vista Apartments 1817 Brush
Buergermeister Arthur A vocalist b 2620 Hopkins

BUERGERMEISTER MRS CAMILLA
School of Music 2620 Hopkins r same

Buergermeister Wm mining r 2620 Hopkins
Buescher Chas E blksmith Moore & Scott Iron Wks r 760 Frtvl av
Buesik Edw clk b 201 13th
Buesing Edw stdt Poly Bus Col b 201 13th
Buestick Chas painter r 969 60th
Buffalo Bottling Co Emil Heinrich mngr 341 Cypress
Buffin John rms 1953 San Pab av
Buffington John M bkpr Fred Hartsook b 515 Sycamore
Buffo Domenico caster E Giovenone r 4616 Congress av
Buffum Frank r 525 Woodland av
Buffum Mary S nurse b 829 33d
Buffum R Wells carp r 829 33d
Bufonchio Alex waiter r 828 22d
Bugeia Anthony S solr r 2053 22d av
Buger Madelaine S b 744 E 20th
Burger Susanna (wid John) r 744 E 20th
Bugge Edw mstr mariner r 3616 14th av
Buggs Henrietta (wid Chas) b 3228 Magnolia
Buggs Mollie A lndy wkr Oak Cal Towel Co b 3228 Magnolia
Bugle John H elec rms 1724 San Pab av
Bugman Arnold stdt b 1922 11th av
Bugman Margaret E (wid Franz) r 1922 11th av
Bugston see Buxton

The National Detective Service Co.
Transacts a General Detective Business for Corporations, Attorneys and Individuals
Offices in all Principal Cities of the United States and Canada
94 BACON BLOCK, OAKLAND, CAL. A. P. ADY, Mgr.
Phones { Day, Oakland 741 / Night, Merritt 1315

E. K. Wood Lumber Co. Wholesale and Retail
Frederick and King Sts
Phones Merrit 112—Home B 1127 EAST Oakland

hl Arthur cond S P Co r 1504 E 14th av
hl Henrietta (wid Henry) r 952 72d av
hl Nels E painter b 1211 10th av
hl Mrs Sadie cashr Hale Bros r 1211 10th av
hl Theo driver Goldberg Bowen & Co b 952 72d av
hler Jos lab r 2726 E 8th
hler Jos Jr carp b 2726 E 8th
hler Wm R printer b 2726 E 8th
hman Fred P carp b Peter Buhman
hman Henry clk I H Parks rms 3208 E 10th
hman Kate M bkpr P M Holst & Co b Peter Buhman
hman Peter contr w s Lincoln av 2 s of Fisher's rd
hn Amalia steno J E Bowes b 129 13th
hn Tillie b 129 13th
hring see also Bering
hring Harry H mngr Jepson Storage & Moving Co r Bkly
hsen Nicholas D b 4020 Lincoln av
ii Antone lab r 755 Pine

UICK AUTOMOBILES

Howard Auto Co Sales Agents 162-166 12th Phone Okld 3295

UILDER DAILY PACIFIC

(Issued Daily) all the Building News of Alameda County Advance Information Covering the Entire Coast Subscriptions Received at 1011 Franklin Oakland Main Office 560 Mission S F

UILDERS' EXCHANGE

J H Pedgrift Pres P F Bradhoff Sec 1011 Franklin Phone Okld 790

UILDING TRADES COUNCIL

of Alameda County F H Pratt Sec 761-763 12th Phone Okld 754

ıker Arthur A clk J F Kelly Co r 4316 Gordon
ıker Chas H tmstr r 271 4th
ıker Isaac A r 4316 Gordon
ıker Virginia (wid John W) b 802 7th av
ıkhausen Mrs K rms 2143 Harrison blvd
ılbao Clara J (wid Manuel S) b 3427 E 10th
ıletti Peter (Jos Dughi & Co) r 819 Franklin
ılfinch Albert S r 3503 Lloyd av
ılger Catherine B (wid Peter) r 823 Center
ılger Chas E fireman S P Co r 823 Center
ılger Chas P clk b 1717 10th
ılger Frank E hlpr U L & P Co r 1717 10th
ılger Hugh carp r 835 Magnolia
ılger Lawrence roadmstr S P Co b 835 Magnolia
ılger Margaret (wid Michael F) r 1717 10th
ılger Mary b 835 Magnolia
ılger Roy L fireman S P Co b 923 Center
ılkley Lawrence S eng b 786 47th
ılkley Roberta A (wid Milton) r 619 Mariposa av
ıll Anna E (wid Henry) r 4501 San Pab av

Bull Arthur F sec Dickson-Bull Co (Inc) r 2327 Bway
Bull Barzillai P dep sheriff r Bkly
Bull Edwin B mngr Frank K Mott Co r 5492 Tel av
Bull Mrs Marguerite A steno Dickson-Bull Co r 2327 Bway
Bull Yetta stdt Mills College
Bullard Anna A (wid John C) r 684 25th
Bullard Charlotte E (wid Jas H) r 2460 Peralta av
Bullard Mrs Emma b 551 62d
Bullard Frank grocer 1201 7th
Bullard Merton A salsn r 6007 Shattuck av
Bullard R Shirley repr United Elec Vehicle Co b 825 31st
Bullen Emily r 2845 Peralta av
Bullen Harry plumber b 823 20th
Bullen Henry aud r 6437 Regent
Bullen John r 2578 E 27th
Bullen Mark B mach United Eng Wks (Ala) b 422 E 19th
Bulletin S P R S I (monthly) M C Simas pub 972 7th

BULLETIN THE (S F)

Ray D Wharton Mngr 1437 Broadway Phone Lakeside 48

Bullett Mrs Anna nurse 1454 5th
Bullett Robt porter r 1454 5th
Bullfrog-Goldfield R R 1440 Bway
Bullin Andr dkhd S P Co r 2312 10th
Bullington Lee R car dept S P Co r 846 Poplar
Bullington Louie E clk b 846 Poplar
Bullis Benson S chiropractor 734 34th
Bullock Chas A plumber J C Bullock & Sons r 1632 12th
Bullock Clara nurse Acropolis Sanitarium
Bullock Clyde T clk b 1555 8th
Bullock E LeRoy plumber b 1555 8th
Bullock Evelyn phone opr b 4046 Pied av
Bullock Fred H r Lincoln av n e cor Perkins
Bullock Harold chauffeur S P Co b 1555 8th
Bullock Harry C plumber 1555 8th
Bullock Harry C v pres J C Bullock & Sons r 1633 8th
Bullock Horace W carp S F-O T Rys r 589 36th
Bullock H B porter Pullman Co r 665 34th
Bullock Mrs Jessie E propr Pied Apts r 4046 Pied av (refused information)
Bullock John C pres J C Bullock & Sons r 40 Ocean View dr
Bullock Jos lawyer r 1435 1st av
Bullock J C & Sons (Inc) J C Bullock pres H C Bullock v pres Mollie Scribner sec-treas plumbers 2503 San Pab av
Bullock Margaret M (wid Harvey E) r 970 Market
Bullock Orin M planing mill 1952 Bway r 1706 8th av
Bullock O M Co Nat L Williams mngr painters 1952 Bway
Bullock Ray A opr Okld Taxicab Co r 4046 Pied av
Bullock Thos F photogr 1621 7th r 1624 83d av
Bullock Walter E plumber J C Bullock & Sons rms 1671 8th
Bullus Wm J car opr S F-O T Rys r 917 Apgar

NORTH GERMAN LLOYD S. S. CO
Carries Passengers to ALL PARTS OF THE WORLD by its Own Steamers
INDEPENDENT TOURS AROUND THE WORLD
Good for 2 Years—Price $600.00 Up—Firstclass Throughout
250 Powell Street, San Francisco
Near Geary St. and St. Francis Hotel
ROBERT CAPELLE General Pacific Coast Agent

E. N. TAPSCOTT
Successor to HENDERSON and TAPSCOTT
215-216-217-218-219
FIRST NATIONAL BANK BLDG.
REAL ESTATE SUBDIVISIONS

D. B. HUNTER
Pres. and Gen. Mgr.
Main Office and Yard
Shattuck Ave. & Oregon St.
Berkeley, Cal.
Phone Berkeley 5550

HUNTER LUMBER CO.
INCORPORATED NOVEMBER 14, 1902
Private Exchange Connecting Both Yards

VERE W. HUNTER
Secretary
Wharf and Yard
South End of
WEBSTER STREET BRIDGE
Alameda, Calif.

Bulmore David A trust officer Okld Bank of Sav r 80 Frisbie
Bulski Max furn rms r 529 8th
Buly Michael M baker r 317 E 19th
Bumb Chas A r 3765 Pied av
Bumbaugh Alice tchr John C Fremont High School b 829 E 19th
Bump Sarah L (wid Nelson) r 828 Chester
Bunce Harriet B (wid Horace) r 535 35th
Bunce Marie L r 161 Mather
Bunce Rosa M nurse b 2929 School
Bunch Chester A r 967 41st
Bunch Geo R acct r 5818 Dover
Bunch W E clk Panama Tea Co r 5816 Howell
Bunde Elling lab r 3882 Webster
Bundock Jas L comn r 1734 84th av
Bundrick Carl bakery 2333 Tel av
Bundrick Geo R waiter r 1385 13th
Bundy Andr L janitor S F-O T Rys r 3118 Magnolia
Bundy Edwin O clk Brittain & Co r 1520 Harrison
Bundy Emma L sec Frank K Mott Co r 1520 Harrison
Bundy Lester E clk rms 2460 Peralta av
Bundy Mrs Lottie E rms 2460 Peralta av
Bundy Merle A clk Frank K Mott Co b 1520 Harrison
Buneman Albert J paymaster Ransome-Crummey Co r 38 Crocker av
Buneman Katherine M (wid Henry) r 38 Crocker av
Bunich Andr fish 757 Wood
Bunker Clarke H elec S P Co r 1630 7th av
Bunker John clk 1416 23d av
Bunker Kate with Bowman Drug Co r 1502 Alice
Bunker Mary S (wid Frank) r 6048 College av
Bunker Richd B clk First Natl Bank r 3531 Harper
Bunker Wm B (Peck Bunker & Cole) r Bkly
Bunker Wm M b 1416 Harrison
Bunker W Douglas lab r 6520 Tel av
Bunnecke Herman r 1041 34th av
Bunnell Frances b 2946 Webster
Bunnell Geo W tchr r 2901 Tel av
Bunnell Lute A r 910 Rose av
Bunney Chas V miner b 2620 Adeline
Bunney Constantine lndy wkr J Breilh r Ala
Bunney Edwin J miner r 2620 Adeline
Bunney Mrs Laura opr Okld Lamp Wks b 1200 50th av
Bunney Susan S (wid Wm) b 2620 Adeline
Bunny Thos H carp S P Co r 1200 50th av
Bunsworth John A carp rms 1845 San Pab av
Buntain Georgia b 3407 E 10th
Buntain Jas driver b 3407 E 10th
Buntain Saml signal man S P Co b 3407 E 10th
Buntain Thos blksmith Judson Mnfg Co r 3407 E 10th
Buntain Thos C fireman S P Co b 3407 E 10th
Bunting Geo mstr mariner r 6458 Regent
Buntz Chauncey elec rms 1890 7th
Bunyard Danl J tmstr r 1047 E 14th
Bunyard Roy b 1047 E 14th
Bunzl Irving W (Bunzl The Show Card Man) r 3648 West
Bunzl Julius ins r 841 56th

BUNZL THE SHOW CARD MAN
707 Broadway phone Lakeside 2917

Bunzlin Louis carriage painter r 2709 Linden
Buratovich Thos bartndr Wm Denahy r 144 Adeline
Burbank Albert E agt rms 433 Washn
Burbank Fred W cond S F-O T Rys r 725 Chester
Burbank Geo D police b 725 Chester
Burbank Harriet S (wid Saml) b 113 Kempton av
Burbank Louis colr Peoples Water Co r 259 12th
Burbank Saml b 1416 Castro
Burbeck Ella G b 1509 West
Burbeck Geo broker r 1509 West
Burbecker D M blksmith rms 822 Franklin
Burbridge Mrs Myrtle b 610 18th
Burce Chas E rms 821 Kirkham
Burcell see Purcell
Burch see also Birch
Burch Carroll messr Owl Drug Co b 777 10th
Burch Chas porter S P Co r 1325 Linden
Burch Elizabeth (wid Clarence) r 1525 27th av
Burch Elmo b 1833 12th av
Burch Geo E foreman r 535 30th
Burch Harry clk r 884 52d
Burch Hattie stdt Poly Bus Coll b 967 41st
Burch John S mngr White Sewing Mach Co r 5502 Taft av
Burch Jos r 508 Center
Burch Matthews salsn r 508 Center

BURCH WILLARD E
Druggist 1982 San Pablo av Phone Okld 3152 (Night Phone Okld 6880) r 641 21st

Burchard Apartments 2133 Bway
Burchard J H b 1720 Hopkins
Burchell Harvey L mngr Studebaker Bros Co r 5625 Oak Grove av
Burchell R carp 728 Linden r S F
Burchell Thos M stockkpr Studebaker Bros Co r 5625 Oak Grove av
Burckhalter see also Burkhalter
Burckhalter Chas asst in charge Chabot Observatory r 1440 Linden
Burckhalter Chas W trav salsn b 51 Hamilton pl
Burckhalter Edw clk b 1440 Linden
Burckhalter Mrs Frances J tchr Fruitvale No 2 School rms 1421 Market
Burckhalter Letita (wid Henry T) r 931 Center
Burckhalter Robt N civ eng S P Co b 1440 Linden
Burd see also Byrd and Bird
Burd John L clk b 821 36th
Burdett Thos porter Pullman Co r 833 Clay
Burdette Edgar T salsn r 5803 Canning
Burdette Jos lab b 890 47th
Burdette Louis M dyer and clnr 1219 Jefferson
Burdewick Peter rancher r 688 35th
Burdich Alice b 205 Perry
Burdich Caroline G b 205 Perry

ANDREW WHELTON San Leandro, Cal.
REAL ESTATE
LOANS NEGOTIATED
INSURANCE
Office Phone: San Leandro 33 J
Residence Phone: Farmers 22 F. 14, Hayward

THE MERCHANT'S COLLECTION AGENCY., Inc.
BAD DEBTS
INSURANCE BUILDING
311 CALIFORNIA ST. SAN FRANCISCO
PHONE KEARNY 4021

TRUMAN UNDERTAKING CO.
2935 TELEGRAPH AVENUE
S. W. COR. 30TH ST.
PHONE OAKLAND 5085
OAKLAND, CAL.
1919 MISSION STREET
BET. 15TH AND 16TH
PHONE MARKET 109
SAN FRANCISCO CAL.

ırdick Fred E salsn Mesmer-Smith Co rms 569 17th
ırdick Geo rms 911 Grove
ırdick Jas emp Salvation Army Store b 503 Webster
ırdick Jesse D r 1162 73d av
ırdick Mary E r 596 47th
ırdick Otis L clk Gorham Eng Co r Ala
ırdick Roy clk Gorham Eng Co r Ala
ırdick Walter C clk W C Bishop rms 581 12th

UREAU OF PERMITS AND LICENSES

City Hall Annex

ırford Everett B lineman S F-O T Rys r 1750 10th
ırg Bros (Inc) W A Bell agt real est 435 13th
ırg Louis car dept S P Co rms 209 8th
ırgelin Lillie E bkpr Louis Burgelin b 1226 Market
ırgelin Louis F meats 1226 Market
ırgelin Otto D meats 3536 Grove r 838 13th
ırgelin Walter G meat ctr Louis Burgelin b 1226 Market
ırger see also Berger
ırger Edmond O clk b 3826 Cerritto av
ırger Emma (wid Louis) r 3826 Cerritto av
ırger Frank E carrier P O r Bkly
ırger Frank W foreman r 858 52d
ırger Harry W clk b 6606 Whitney
ırger Louis A elec b 3826 Cerritto av
ırger Teresina bkpr Cal Crematorium b 3826 Cerritto av
ırges Bessie M (wid Geo) b 209 Highland av
ırges Edith A librarian West Okld Branch Okld Free Library r 1671 11th
ırgess Albert tmstr b 310 10th
ırgess Alpheus N solr H Z Jones r 3010 Brook
ırgess Cornelius S draftsman r 1435 35th av
ırgess Dott E steno b 6104 Hillegass av
ırgess Edw E representing Industrial Engineering Co 221 Washn r 5767 Ayala
ırgess Geo F clk r 3216 Tel av
orgess John lndywkr r 2930 Linden
urgess John tmstr r 2412 26th av
urgess John H r 3344 Maine
urgess Jos E colr Pac Gas & Elec Co r 4107 Lyon av
urgess Joshua C r 366 Jayne av
urgess Leona P steno b 3344 Maine
urgess Marie L tchr Clawson School b 366 Jayne av
urgess Mrs May b 616 Jackson
urgess M Stuart surveyor b 366 Jayne av
urgess N R elec r 5767 Ayala av
urgess Roy A colr r 895 Athens av

BURGESS R N COMPANY

J A Gorman Mngr Real Estate 1538 Broadway Phone Okld 165 San Francisco Office 734 Market Phone Sutter 1080

urgess Saml W eng S P Co r 5040 Dover
urgess Wm rms 2258 San Pab av
urgess Wm H clk r 616 47th
urggraf Carl I draftsman The Realty Syndicate rms 825 12th

ROCK RIDGE
PROPERTIES
TAYMANCE
REAL ESTATE COMPANY, Agents

Burghardt Frank elec Pac T & T Co r 1324 95th av
Burghart Arthur F colr G H Evers b 3303 Elm
Burgin C O agt r 844 13th
Burgston Elizabeth (wid Alfred) r 630 9th
Burgston Ella clk b 630 9th
Burgund Emil C appr Stndrd Gas Eng Co r 3037 Dakota
Burgund Harry J clk Jacobs & McArdle b 628 12th
Burgund Robt E draftsman b 3037 Dakota
Burham Edgar P carp b 3256 Prentiss
Burhans Eugene P silversmth b 2105 E 14th
Burich Matthew cook r 1824 Atlantic
Burk see also Burke and Bourke
Burk Edgar M trav salsn r 3330 Elm
Burk H bkpr rms 822 Franklin
Burk John lab rms 478 7th
Burk Susan D b 4690 Tompkins av
Burk Wm L salsn H & S C Bercovich r 641 9th
Burkard Karl F brewer Brooklyn Brewery r 1925 E 16th
Burkard Marie phone opr b 1925 E 16th
Burkart Albert b 619 56th
Burkart Carl brkmn S P Co b 1127 Poplar
Burkart Elisa (wid Anton) r 1127 Poplar
Burke see also Burk Bourke and Bjerke
Burke Agnes (wid Alfred) b 1131 Linden
Burke Aileen clk Leckie-Abraham Title Co b 3101 Eastman av
Burke Andr M Jr stableman r 2331 Valley
Burke Ann (wid Henry) b 3015 Richmond av
Burke Mrs Anna lndywkr New Method Lndy b 3619 Adeline
Burke Arch hostler b 2210 Tel av
Burke Aug lab r 2216 Sunnyside av
Burke Bernard V colr Pac Gas & Elec Co b 1038 Magnolia
Burke Mrs Catherine b 904 E 17th
Burke Chas G mach r 1211 19th
Burke Ethel nurse 3133 Tel av
Burke Etta opr Okld Lamp Wks b 2271 47th av
Burke Frank J cutter b 826 47th
Burke Mrs Hattie furn rms 4046 Pied av
Burke Helen P phone opr b 4609 West
Burke Henry W mach b 1211 19th
Burke Hugh V tmstr r 961 39th
Burke Hugh W ins r 905 34th av
Burke Irene phone opr b 826 47th
Burke Jas clk rms 293 9th
Burke Jas E grocer 2055 19th
Burke Jas H fire dept r 948 26th
Burke Jas M mariner r 640 59th
Burke John lab rms 1121 Park av
Burke John E painter r 974 22d
Burke John F stevedore r 826 47th

California Corrugated Culvert Co.
AMERICAN INGOT IRON
PIPE
ROOFING AND SIDING
IRRIGATION SUPPLIES
WIRE FENCING
PHONE BERKELEY 5420

Jackson Furniture Co.
THE DIGNIFIED CREDIT STORE
CLAY STREET, Bet. 13th and 14th, OAKLAND, CAL.
Globe Wernicke SECTIONAL BOOK CASES

Peart & Elkington
AUTO SUPPLIES—TIRES—VULCANIZING
"WHEN OUR RETREADS ARE WORN OUT, THEIR COST HAS BEEN FORGOTTEN"
All Makes Of Tires Repaired
1716 Telegraph Ave., 1715 Broadway, OAKLAND
Phone Oakland 597
2133 University Ave., BERKELEY
Phone Berkeley 6974
42 Van Ness Ave., SAN FRANCISCO

PACIFIC FUEL & BUILDING MATERIAL CO.
1427 BROADWAY, OAKLAND
AT THE SIGN OF THE BRASS COAL HOD
COAL, WOOD, BUILDING MATERIAL
PRIVATE EXCHANGE, OAKLAND 770 CONNECTING ALL DEPARTMENTS

Burke John J mnfr r 1702 18th av
Burke Jos (J B Fratus & Co) r 6314 San Pab av
Burke Jos H farmer r 2271 47th av
Burke Jos N clk b 1441 61st av
Burke Julius M gardener r 1931 E 19th
Burke J H brkmn S P Co rms 1806 7th
Burke J Victor b 2210 Tel av
Burke Laura L (wid Wm H) b 4080 Bway
Burke Laurence E clk P O rms 1319 Linden
Burke Madison b 1226 10th av
Burke Mary (wid John) b 610 21st
Burke Mary (wid Jos) r 6636 San Pab av
Burke Mary E (wid Edmund) r 1926 90th av
Burke May C clk E Lehnhardt b 1211 19th
Burke Nellie waiter b 1555 Park av
Burke Nevel R hostler r 2210 Tel av
Burke Patrick J lab Pac Gas & Elec Co r 4800 Webster
Burke Peter painter rms 931 10th
Burke Philena nurse 3133 Tel av
Burke Roy b 2210 Tel av
Burke Stephen r 669 25th
Burke Stephen P gateman S F-O T Rys b 669 25th
Burke S W emp E A Howard Co
Burke Thos cook rms 321 9th
Burke Thos P carp r 1419 51st av
Burke Thos S carp r 3101 Eastman av
Burke T H r Hotel St Mark
Burke Wm r 1038 Magnolia
Burke Wm H clk b 905 34th av
Burke Wm H foreman S P Co r 534 Magnolia
Burke Wm W millhd r 2839 E 11th
Burkett Cephas C car opr S F-O T Rys r 3615 Peralta
Burkett Elvina emp Pac Manifolding Bk Co b 3615 Peralta
Burkett Willard emp Pac Manifolding Bk Co b 3615 Peralta
Burkhalter see also Burckhalter
Burkhalter Robt emp elec dept S P Co
Burkhard Wm L clk S P Co (Ala) r 1925 E 16th
Burkhardt Arthur F colr b 3303 Elm
Burkhardt Chas H painter r 529 59th
Burkhardt Chas J mngr Angldele Computing Scale Co r 619 13th
Burkhardt Fred F clk Elliott Co r 3558 Brookdale av
Burkhardt Mrs K M r 3756 Penniman av
Burkhardt Sybil E b 3756 Penniman av
Burkhardt Wm A colr Maxwell Hdwe Co r 2335 E 24th
Burkhart Carl brkmn S P Co r 1069 Poplar
Burkhart Eliza (wid Andr) r 1127 Poplar
Burkhart Geo baker r 618 18th
Burkhart Jas H b 419 Moss av
Burkly Jos printer b 301 Brush
Burkly Walter baker r 301 Brush
Burkman Clarence bartndr 421 10th
Burks see also Burk Bourke and Burke
Burks Chas E bldr 226 Albany blk r 5117 Genoa
Burks Chas F real est and ins 226-227 Albany blk r 445 37th
Burks C Fred real est and ins 226-227 Albany blk and sec Okld Real Estate Assn r 486 36th
Burks Ira G clk r 642 53d
Burks Leslie E lawyer b 4205 Terrace
Burks Roy J civ eng r 5484 Manila av
Burland Lydia O (wid Henry) r 620 44th
Burleigh Mayme E (wid Elmer) r 1121 E 16th
Burleson Bruce W bkpr b 610 24th
Burleson Chas M surveyor r 610 24th
Burleson Stella M steno b 610 24th
Burlew Burt carp r 1124 90th av
Burley Edw b 719 E 15th
Burley Rev Robertson pastor Melrose M E Church r 5251 Wentworth av
Burley Walter brklyr r 719 E 15th
Burlingame Edw C watchmkr R W Edwards rms 626 12th
Burlingame Ella M tchr Lockwood School b 1967 Seminary av
Burlingame Elmer elec r 256 38th
Burlingame Evelyn M tchr b 2605 19th av
Burlingame Henry B solr r 657 60th
Burlingame H Earl millhd b 1232 52d av
Burlingame Mathias farmer r 4418 West
Brusstar Wm S ship carp r 827 Linden
Brusstar Wm S Jr ship carp b 827 Linden
Brust Mrs I M r 3845 Midvale av
Bruton Jesse J car opr S F-O T Rys r 1103 Brush
Bruton Roy L chauffeur b 1103 Brush
Brutschy Andr tailor 450 E 18th b 344 E 14th
Burlingame Perry carp r 1232 52d av
Burlingame Seward D Taft & Pennoyer Co r 645 52d
Burlingame W Guy draftsman b 657 60th
Burman Carl tmstr H C Schlichting r 1002 55th
Burman Chas G painter r 351 E 16th
Burman Geo A bkpr Standard Brass Casting Co b 3256 Prentiss
Burman John r 3256 Prentiss
Burman Jos A elec S P Co b 351 E 16th
Burman M r 9505 Birch
Burman Ruth E steno b 351 E 16th
Burmeister Harry bartndr 423 13th rms 596 19th
Burmeister Henry E bkpr r 1224 18th
Burmeister J E colr S F-O T Rys r 2176 Grove
Burnell Jos W janitor r 1316 83d av
Burnes see Burns
Burnet Edgar E asst supt Judson Mnfg Co r 327 34th
Burnet Frank cashr r 1079 66th
Burnett see also Bernett
Burnett Mrs Adeline E r 717 37th av
Burnett Mrs Amelia (wid Aug) r 521 Apgar
Burnett Beatrice b 745 Aileen
Burnett Bruce B genl contr 208 Pantages Theater bldg r 588 27th
Burnett C H carp-contr 865 32d
Burnett Earl H carp b 673 35th
Burnett Fred J car opr S F-O T Rys r 1350 E 28th
Burnett Fred L contr 745 Aileen
Burnett Irene L (wid Wm) r 673 35th
Burnett Jas A salsn r 2306 Waverly pl
Burnett Mabel bkpr Barrow & Co r 1574 Franklin
Burnett Mabel boxmkr b 717 37th av
Burnett Mabel clk b 4233 Foothill blvd
Burnett Mabel (wid Michael) r 929 Clay
Burnett Ralph boxmkr Western Paper Box Co b 717 37th av
Burnett Thos T clk S P Co r 4233 Foothill blvd
Burnett Thos T Jr clk r 1616 High
Burnett Turner mech b 1574 Franklin
Burnett Wm rms 277 12th
Burnett Wm H bkpr b 4233 Foothill blvd

For Halftone Engravings and Cuts from Line Drawings
SEE THE
Standard Photo Engraving Co. 263 TWELFTH ST. OAKLAND

PHOENIX FLOUR THE WHITEST THE BEST ASK YOUR GROCER

urnett Wm H cond S F-O T Rys b 1541 96th av
urney Wm T reporter r 6135 Hillegass av
urnham see also Bernham
urnham Alice (wid Chas) r 1118 8th
urnham Chas b 361 24th
urnham Chas clk rms 2434 Grove
urnham Chas A comp Okld Enquirer r 4233 Montgomery
urnham Chas F bartndr Richd Knabbe r 361 24th
urnham Chester W mngr r 361 Alcatraz av
urnham Edwin J bridge bldr b 3328 Adeline
urnham Elizabeth nurse 410 28th
urnham Florence steno b 376 62d
urnham Frank M com mer r 2926 E 19th
urnham Geo H dep U S Marchal r 17 Moss av
urnham Geo W distributor r 610 West
urnham Helen M (wid Chas) r 361 24th
urnham John R pres Athenian Club r 108 Lake
urnham Leslie J dept mngr r 4204 Pied av
urnham Mary M tchr Horton School b 964 18th
urnham Morley K bkpr r 442 24th
urnham Sanford A carp Coast Mnfg & Supply co r 1009 66th av
urnham & Standeford Co Geo McBoyle pres E R Hundley sec proprs Okld Plaining Mill Co 101 Wasan
urnight David H brkmn S P Co b 2020 45th av
urnight Elizabeth H (wid Geo) r 2020 45th av
urnley Alfred E mstr mariner r 1023 High
urns see also Bourns Burnes Byrnes and Byrne
urns Albert salsn b 1716 San Pab av
urns Andr eng United Light & Power Co r Bkly
urns Andr E switchman b 1913 West
urns Arch horseman r 5734 Harmon av
urns Bernard J blksmith b 2331 Market
urns Catherine E (wid Wm A) r 3318 Pied av
urns Chas stevedore r 1650 16th
urns Chas A baker H Michard r 3504 Adeline
urns Clara (wid Henry) b 435 Vernon
urns Dennis Jr carp S P Co rms 269 10th
urns Edw tinter rms 1502 Jackson
urns Edw lab rms 834 Center
urns Edw J acct S F-O T Rys r 201 Orange
urns Edw J steward Saddle Rock Restaurant r 629 Jones
urns Edw P clk r 746 Alcatraz av
urns Edwin U clk W P Fuller & Co r 402 Harrison
urns Eliza (wid Michael) r 246 Wayne av
urns Eliza (wid Thos) b 3228 Helen
urns Elliott C lab r 6119 Noble
urns Eudora (wid Chas) b 1797 5th
urns E J cond S P Co r 1409 St Charles
urns Frank (Mello & Burns) r 2272 E 15th
urns Gaty A r 5832 Marshall
Burns Geneva F clk b 246 Wayne av
Burns Geo porter 132 Bway rms 336 same
Burns Geo trav salsn r 831 16th
Burns Hannah r 2930 Barker
Burns Harry waiter rms 293 9th
Burns Harry G cashr r 574 31st
Burns Hazel E emp Taft & Pennoyer Co b 777 20th
Burns Henry T foreman r 962 54th
Burns Mrs Ida rms 1502 Jackson
Burns Jas bartndr Richd Knabbe rms 2010 Tel av
Burns Jas eng r 725 56th
Burns Jas J expman b 1132 8th
Burns Jas L furn r 1531 40th av
Burns Jennie clk H C Capwell Co b 246 Wayne av
Burns John r 1030 E Valdez
Burns John clk b 2004 23d av
Burns John Jr hlpr b 1030 E Valdez
Burns John B dentist 1429 Bway r 245 Acton pl
Burns John K r 2822 Birdsall av
Burns John M eng r 35 Randwick av
Burns John T F sampler r 2803 School
Burns Jos lab b 2822 Birdsall av
Burns Jules S bartndr Elks Club r 4025 E 18th
Burns J E brkmn S P Co
Burns Lawrence J driver Brooklyn Bwry r 3228 Helen
Burns Lillian (wid Henry R) b 915 21st
Burns Louis A elec eng r 618 18th
Burns Mrs Mabel G b 599 35th
Burns Maria L (wid Thos) r 1428 Castro
Burns Mary E steno N Y Life Ins Co r Ala
Burns Michael flagman b 1585 34th
Burns Michael lab b 3228 Helen
Burns Monica K tchr Emerson School r S F
Burns Nelle bkpr Okld Lamp Wks r 246 Wayne av
Burns Nellie rms 616 14th
Burns Patk S eng S P Co r 1119 Center
Burns Pauline phone opr b 9425 Peach
Burns Philip carp 1342 53d av
Burns Richd lab r 2733 Persimmon
Burns Robt carp r 3959 Adeline
Burns Robt A grocer 363 10th
Burns Robt F r 512 66th
Burns Robt P car opr S F-O T Rys r 4945 Shafter av
Burns Sara T (wid Thos) r 9425 Peach
Burns Thos hostler V H Remmer r 371 11th
Burns Thos E brkmn S P Co r 1719 Bridge
Burns T lab G W Power Co
Burns Victor painter r 214 8th
Burns Walter tmstr r 404 Harrison
Burns Wm A lab b 1030 E Valdez
Burns Wm A salsn Standard Oil Co r 1028 12th
Burns Wm H clk r 2468 Peralta av
Burns Wm J drayman r 929 Cypress
Burns Wm P clk r 2420 Persimmon
Burns Wm T eng S P Co r 474 Railroad av
Burnside Geo H foreman r 2438 21st av
Burnside Thos S mngr r 566 18th
Burnside Wm J waiter S P Co r 409 Peralta
Burnson Arthur bkmn b 1127 Peralta

USE PEACOCK ROCK SPRINGS COAL FOR GRATE AND RANGE FURNACE
SALT LAKE GAS COKE

MUTUAL REALTY CO. 475 11th ST., OAKLAND PHONE OAKLAND 7840
LOTS AND HOUSES ON EASY TERMS

L. E. GRIMM REAL ESTATE SALES AND EXCHANGES
Phone Lakeside 263 1550 BROADWAY

Yager Sheet Metal Co.
SHEET METAL WORK
COAL FURNACES INSTALLED
PHONES Piedmont 470 A 2334
1 Chestnut St.
HOT BLAST GAS FURNACE
HEATS 5 ROOMS
1 HOUR FOR 10c
METAL STAMPING AND ORNAMENTS
PATENT CHIMNEYS

Burntrager Aaron insptr Street Dept r 651 63d
Burpee Earle L with Bowman Drug Co r 740 Grand av
Burpee Jos S Jr cashr W Okld Bank & Trust Co r 742 Grand av

BURPEE LESTER G
Vice-Pres First National Bank r 629 21st

Burpee Walter J dep Dist Atty r Bkly
Burr A L sec F D Burr Co r 832 Aileen
Burr Clarence paper hngr r 1515 25th av
Burr Dani sec Calif Condensed F & S Co r Ala
Burr Francis M elec S P Co rms 1009 Chester

BURR FRED D
Pres F D Burr Co r 832 Aileen

Burr Fred G foreman Cal Condensed F & S Co r Ala

BURR F D CO (Incorporated)
F D Burr Pres A L Burr Sec General Real Estate and Insurance Agents 4th Floor Security Bank Bldg Phone Okld 1910 Connecting All Depts

Burr Geo W solr Okld Paving Co r 378 Edwards
Burr Georgia M (wid Horace C) b 5300 Genoa
Burr Jesse lab b 1717 Tel av
Burr Jos R real est rms 324 13th
Burr Reta waiter Pig'n Whistle Co rms 1953 San Pab av

BURR-SINGER CO (Inc)
M G Renslinger Pres A E Zehringer Sec Cleaners and Dyers 5928-5930 San Pablo av

Burrage Chas W cement wkr r 3431 Ettie
Burrage John painter r 420 Jefferson
Burrage John E millhd r 1114 7th
Burrell Alfred R (Burrell Bridge and Const Co) r 4269 Gilbert
Burrell Bridge and Construction Co (I H and A R Burrell) 1512 Bway
Burrell Clay N archt 1512 Bway r 2133 Webster
Burrell Florence C tchr b 4269 Gilbert
Burrell Grace W r 4269 Gilbert
Burrell Irving H pres and mngr Cal Bldg Co r 345 Palm av
Burrell Irwin mach rms 1530 Grove
Burrell Mrs Josephine W b 3833 Tel av
Burrell Mary J (wid Thos G) cook 2611 San Pab av r San Leandro
Burrie Wm clk Calif Cotton Mills Co r 1920 E 17th
Burrill E F tchr Okld High School r Bkly
Burrill Frank H clk r 2305 Myrtle
Burrill Frank H Jr emp Kelly-Davis Co b 2305 Myrtle
Burris Frank L painter r 5542 E 15th
Burris Fred E jeweler b 5542 E 15th
Burris Leslie E grocer 2715 West
Burris Mathew D painter b 5542 E 15th
Burris Mattie (wid Wm) b 3136 West
Burris Minnie emp Cal Condensed F & S Co b 1541 25th av
Burris Wm A carp b 5542 E 15th
Burris Wm L carp b 5542 E 15th
Burris Wm W optician Kittredge-Opticians r 4247 Tel av
Burritt Frank E carp r 824 57th
Burritt Marcus r 429 63d
Burritt Oscar L contr 427 63d
Burritt Walter H contr r 770 60th
Burroughs see also Burrows

BURROUGHS ADDING MACHINE COMPANY
D E Perkins Sales Mngr 5th floo Stocker & Holland bldg 414 13th Phon 7525

Burroughs Benj R dairy r 811 54th
Burroughs Cecilia tchr b 1507 Webster
Burroughs Chas r 1507 Webster
Burroughs Chas S mach b 1515 Webster
Burroughs David plumber 1515 Webster
Burroughs Florence artist b 648 57th
Burroughs Harriet J (wid Benj) r 648 57th
Burroughs Helen R nurse b 648 57th
Burroughs Henrietta tchr Franklin School b 648 57th
Burroughs Jos N Jr Pres Okld Calif Towel Co b 927 34th
Burrough Mary attndt Keith's Studio 1507 Webster
Burroughs Olive librarian b 648 57th
Burroughs Willis P vice pres and treas Walnut Grove Creamery r 642 57th
Burrow Alice H b 511 Boulevard Way
Burrow Ernest D bkmn S P Co b 1113 Peralta
Burrow Geo W metal wks 3020 Bway r 387 Edwards
Burrow Wm J metal wkr r 3014 Bway
Burrows Clara B tchr Lincoln School b Key Route Inn
Burrows Elizabeth J (wid Alex H) r 1388 E 28th
Burrows Mrs Emma b 322 Market
Burrows Gladys tailoress b 1388 E 28th
Burrows Jos H carp r 873 69th av
Burrows Leo L (O A Burrows & Son) b 2007 West
Burrows Lyman E musician r 839 35th
Burrows Orlando A (O A Burrows & Son) r 2007 West
Burrows O A & Son (O A and L L) grocers 645 16th
Burrows Richd E driver r 3801 Allendale av
Burrows Richd J carrier R F D r 2018 83d av
Burrus Dorothy emp Pac Manifolding Bk Co b 617 27th
Burry Wm bkpr r 1922 E 17th
Bursch Morris tailor r 715 33d
Burston John H clk r 638 15th
Burt Carl A benchhd Redwood Mnfrs Co r 984 Aileen
Burt Chas J plasterer r 470 Hudson
Burt Clara b 1814 11th av
Burt Elmer lab b 563 19th
Burt Elsie G steno b 563 19th
Burt Emily (wid Chas H) r 984 Aileen
Burt Frank W (Roonan & Burt) r 3968 Tel av
Burt Fred L foreman car dept S P Co r 581 33d
Burt J C clk H C Capwell Co
Burt Louisa b 470 Hudson
Burtchaell Clarence b 272 Euclid av
Burtchaell Dorothy b 272 Euclid av
Burtchaell Geo T (Burtchaell & Crowlew) rms 1916 Franklin
Burtchaell Laura E clk b 3782 Bway
Burtchaell Mrs Mary L r 3782 Bway

This DIRECTORY is ALWAYS PRINTED by the JOB PRINTING DEPT. OF THE TRIBUNE
Largest and Finest Plant in Oakland
Prices Lowest Work the Finest

CORRECT.....
STATIONERY

Engraved Cards
Wedding Invitations
Stationery :: Stamping

Smith Bros.
472-474 13th St.
Bet. Broadway & Washington Sts.

rtchaell Saml A r 272 Euclid av
rtchaell & Crowley (G T Burtchaell Danl Crowley) plumbers 1621 Bway
rtis Saml H mstr mariner 36 Montell
rtnett Pearl T bkpr Williamson Eng Co b 1362 E 26th
rton Aaron E ins r 898 53d
rton Alice I nurse b 391 Adams
rton Arthur H clk b 391 Adams
rton Arthur J State wharfinger r 190 Santa Rosa av
rton Chas E mngr r 391 Adams
rton Chas E Jr doorkpr Macdonough Theatre r 844 Athens av
rton Chas W carp r 1946 4th av
rton Frank S foreman r 959 Apgar
rton Fred carp rms 923 Linden
rton Geo O surveyor b 391 Adams
rton Glen W clk r 692 38th
rton Helen A tchr b 391 Adams
rton L E emp Elec Dept S P Co r Ala
rton Norman G r 6443 Hillegass av
rton Theresa M (wid Frank S) b 959 Apgar
rton Wm D r 2005 Minn av
rwell Danl S salsn Mesmer-Smith Co r 334 Howard av
rwell Walter D elev opr Security Bank bldg r 669 11th
rwell Wm H carp b 665 53d
rwick see Burwick
ry Geo J lab Coast Mnfg & Supply Co r 1341 64th av
ry Howard salsn Amer Biscuit Co b 1212 E 28th
ry Millard S salsn Sherman Clay & Co b 1212 E 28th
ry Philip L harness mkr 390 11th r 1212 E 28th
ry Richard lab r 1341 64th av
ry Valentine R trav salsn r 394 63d
usalacchi Vincent mach Union Gas Eng Co r 2125 48th av
usby Cortie J mngr r 3218 E 23d
usby F P emp Pac Manifolding Bk Co r Bkly
usby Glove Co (Inc) R N Carson pres A F Imbrie v pres G E Thompson sec 1905 Adeline
usby Maybelle b 545 Jones
usby Saml carp b 604 Williams
uscelle Jas F carp r 3159 Brookdale av
usch see also Bush
usch Amanda (wid Hugh) r 2035 Market
usch Chas waiter Key Route Inn rms 409 12th
usch Edwin clk John Busch r 732 8th
usch Gottlieb H r 3052 Pleitner av
usch John cigars 801 Washn r 732 8th
usch John H bottler b 3052 Pleitner av
usch Jos bartndr J J Hanifin b 732 8th
usch Mrs Louisa r 3052 Pleitner av
usch Mrs Marie stamper b 1822 Brush
usch Saml cook rms 1111 Alice
usch Victor P eng S P Co r 1120 Center
usch Wm A transfer 595 13th
usch Wm H mngr Permanent Guarantee & Loan Soc r S F
uschel see Bushnell
uschini Maria lndywkr Union French Lndy r 667 3d
uschman C H rms 1127 Clay
uscovich Philip cook b 1621 9th
useck Chas lather r rear 2310 25th av
uses Wm lather r 2315 E 27th
usey Allan A miner r 490 Grand av
Busey Marquita b 490 Grand av
Bush see also Busch
Bush Alice phys r 431 Laguna av
Bush Antone rms 808 Webster
Bush A grocer 2831 Grove r 2825 same
Bush Byron S buyer r 372 Bellevue av
Bush Carrie W (wid Edw) r 2162 38th av
Bush Mrs Cinna hsekpr 722 Washn
Bush Clayton H (Commercial Jewelry Co) r 3015 Tel av
Bush Clifford G carp r 1279 79th av
Bush Edith D b 2620 Wakefield av
Bush Edw T r 809 Filbert
Bush Edw T Jr with A Courant b 809 Filbert
Bush Frank P pressman b 2162 38th av
Bush Geo F (Bush & Ballard) r 1423 1st av
Bush Henry bkpr r 821 Isabella
Bush Herbert T (Bush Realty Co) r 2620 Wakefield av
Bush John W salsn Zellerbach Paper Co r 878 Lydia
Bush Jos clk W T McGuire rms 505 Clay
Bush Jos shipftr United Eng Wks (Ala) r 309 Castro
Bush Lafayette lab b 2216 E 14th
Bush Lottie emp Western Paper Box Co b 1436 25th av
Bush Milton B lab r 2216 E 14th
Bush Peter J coffee roaster r 1031 45th av
Bush Realty Co (H T Bush W N Russell) 909 Bway
Bush Wm H clk b 809 Filbert
Bush Wm H contr r 1611 77th av

BUSH & BALLARD

(Geo F Bush Jas W Ballard) Saloon 1301 Washington Phone Oakld 3313

Bushard Emelia M nurse 2429 Valdez
Bushard Mary nurse r 3216 Tel av
Bushby Fred carp b 1102 Jackson
Bushby Mary r 1918 11th av
Bushell Arthur A upholstr b 109 Moss av
Bushell Edw A real est r 109 Moss av
Bushell Frank insptr b 919 Center
Bushell Henry clk A J Nor b 919 Center
Bushell John gateman S P Co r 919 Center
Bushell John F cond S F-O T Rys r 885 41st
Bushell R Fred salsn W D Allison Co b 774 19th
Busher Harold W carp b 593 62d
Busher Walter carp r 593 62d
Bushman Edgar L carp r 479 65th
Bushman Elsie A clk b 479 65th
Bushman Saml E clk Century Elec Co r 1431 West
Bushnell Paul F photogr r 3911 E 14th
Bushnell's T C Kierulff mngr photogrs 408 14th
Bushrod Park bet 59th and 60th Shattuck av and Racine
Bushwell J V cond S F-O T Rys r 140 E 14th
Busich Louis saloon 2701 San Pab av r 3007 Grove
Busk Almon carp b 1676 Miami ct
Busk Edw O b 1676 Miami ct
Busk Emil L carp r 1676 Miami ct
Busk Johannes carp r 1683 Miami ct
Busk Ludwig b 1676 Miami ct
Busk Peter tmstr r 1676 Miami ct
Buskirk Mrs Alice tchr Campbell School r 824 E 19th

Maxwell
The Glidden
Tour Winner

The Maxwell Automobile
A. C. HULL, Oakland Distributor
S. E. COR. TWELFTH AND OAK STREETS
PHONE OAKLAND 1333

American
Touring
Champion

RICHMOND ANNEX
Telephone Oakland 411

LOTS 5.00 A MONTH AND UP
SEE E. J. HENDERSON
305-311 First National Bank Bldg.
OAKLAND, CAL.

Frankfort General Insurance Co.
LIABILITY—BURGLARY—PERSONAL ACCIDENT
WALTER A. CHOWEN, General Agent
340 Sansome St., San Francisco—Bacon Bldg., Oakland—Atchison Bldg., Berkeley

Ranch Subdivision Farm Lands
City Property and Homes
Renting and Leasing
Insurance Investments and Loans
GUNN REALTY CO.
402 12th St. Oakland, Cal.
Telephone OAKLAND 19

Buskirk J E b 3601 Tel av
Buss Herbert cement wkr rms 373 10th
Buss Lambert r 301 E 8th
Buss Mrs May clk Taft & Pennoyer Co r 1117 Jefferson
Bussa Alex janitor b 979 43d
Bussa John carp S F-O T Rys r 979 43d
Bussanich Andr fish 757 Wood
Busse Anna r 1923 Webster
Busse Ludwig meats 3731 Allendale av r 2729 Viola
Busse W C r 304 E 16th
Bussel Lena mach opr rms 2434 San Pab av
Bussing Jas O pharmacist R J Craker r Bkly
Busso Jos lab r 1382 18th
Bussolo C car dept S P Co r 329 10th
Bust Cecil B clk r 519 41st
Bust Ernest F silversmith b 2245 E 22d
Bust Ida sec Okld Conservatory of Music r 519 41st
Bust Ruby D nurse b 515 41st
Bustamante Mrs Regina r 2404 Frtvl av
Bustin Frank W dep Constable 736 Bway r 631 22d
Bustus Lucien seaman r 1745 Atlantic
Buswell Eldridge G b 1738 4th av
Buswell Eldridge G Jr sec Buswell Paint Co r 1738 4th av
Buswell Florence E (wid H W) r 629 18th
Buswell Gilbert S fire dept r 1325 92d av
Buswell John G pres Buswell Paint Co r 1738 4th av
Buswell J Morgan elec eng r 638 54th
Buswell Maurice H salsn b 629 18th

BUSWELL PAINT CO (Inc)

John G Buswell Pres E G Buswell Jr Vice-Pres and Sec Manufacturers Buswell Paints and Colors Dealers in Paints Oils and Varnishes Brushes Etc Sole Distributors of Buswell's Palace Coal Oil Pennsylvania Oil 150 Degrees 806 Broadway Phone Okld 133

Busy Fred W farmer r 9232 Hillside

BUTCHER LELIA B (M D D O)

Physician 423 Thayer Bldg Hours 2-5 P M and by Appointment Phone Okld 4011 r 2936 Telegraph av Phone Okld 9054

Butcher Thos S clk United Cigar Stores Co rms 1953 San Pab av
Buteau Clarice M steno b 3859 West
Buteau Frank H trav salsn r 3859 West
Buteau Helen A (wid Saml A) b 521 33d

BUTEAU SAMUEL H

Physician Room 30 Delger Bldg 1307 Broadway Phone Okld 675 r 2702 Telegraph av Phone Okld 1129

Butenop Wm janitor Lockwood School b 6762 E 14th
Butler Nicholas mngr 1631 Tel av
Butler see also Buttler and Buttlar
Butler Abraham L porter Pullman Co r 4422 Bancroft
Butler Albert driver J T Monahan b 1870 8th
Butler Albert L salsn r 476 Alcatraz av
Butler Alfred J clk r 483 59th
Butler Alvin J cond b 2211 E 19th
Butler Anita housekpr Claremont Manor
Butler Benj E chemist r 4124 Terrace
Butler Bertha (wid Louis) b 793 5th
Butler B Frank carp r 610 Alcatraz av
Butler Caltha (wid Geo W) b 3822 Rul
Butler Caroline E r 37 Lake av
Butler Chas hlpr S P Co r 637 6th
Butler Chas H pres Sanitary Stre Sweeping Co r 2340 Webster
Butler Chas L real est b 635 El Dora av
Butler Chas S porter r 1230 8th
Butler Chauncey B salsn r 5934 San Pa av
Butler Clyde H clk b 1826 9th av
Butler Fidelia (wid Henry C) r 1826 9 av
Butler Frank bkpr r 5203 Dover
Butler Frank M r 635 El Dorado av
Butler Fred E sec Panama Bldg Materia Co r 1953 San Pab av
Butler Fred T carp r 5330 Manila av
Butler Fred W clk b 1826 9th av
Butler Geo solr b 2169 Tel av
Butler Geo W salsn r Hotel Crellin
Butler Harry P clk Hotel Arcade rm 1953 San Pab av
Butler Henry L cond S F-O T Rys r 382 Ruby
Butler Herbert S bldr r 5349 Manila av
Butler Howard clk r 695 46th
Butler Inez phone opr b 2211 E 19th
Butler Jas A police r 828 34th av
Butler Mrs Jane r 711 28th
Butler Jasper D emp S F-O T Rys r 423 Suter
Butler Rev John A pastor St Columba R C Church b 6401 San Pab av
Butler John H porter r 2151 Brush
Butler John J r 2211 E 19th
Butler John S r 2121 Webster
Butler John S roofer 2138 Tel av
Butler Jos P bkpr b 887 Aileen
Butler Lloyd J clk b 793 5th
Butler Mabel b 37 Lake av
Butler Mary H (wid Benj) b 4833 Webster
Butler Mrs Mary J nurse b 1015 56th
Butler Max E carp r 747 54th
Butler Mercy L steno b 1826 9th av
Butler Michael r 1810 34th av
Butler Nellie (wid Wm W) r 470 24th
Butler Neva (wid Albert J) b 281 41st
Butler Osmund W car opr S F-O T Rys r 641 51st
Butler Otis brkmn S P Co r 1870 8th
Butler Paul C fireman S P Co b 2211 E 19th
Butler Peter elec b 586 63d
Butler Ralph H agriculture b 635 El Dorado av
Butler Richd G canner rms 1015 Franklin
Butler Robt drattsman b 1633 Linden
Butler Ruth J b 216 Linda av
Butler Thos b 5903 San Pab av
Butler Thos painter rms 306 14th
Butler Thos J r 650 5th
Butler Walter A clk rms 764 6th
Butler's Wharf ft Webster
Butler Wm H mach Crane Co r 617 14th

BUTLER WM P

Real Estate Loans Insurance and Business Chances Rooms 16-17 707 Broadway Phone Okld 2133

Butler Mrs Wm W music tchr 470 24th
Butler W T stdt Heald's Bus College r Selby Cal
Buttelman Josephine L (wid Fred) r 24 Loreta av
Butterfield Bert grocer 3850 Pied av

Taft and Pennoyer Company
Oakland's Greatest Department Store
FORTY LARGE DEPARTMENTS
Clay, Fourteenth & Fifteenth Sts.
Telephone Lakeside 500

First National Bank Oakland Get a Safe Deposit Box $4.00 A Year Upwards

Buerfield May nurse Providence Hospital
Buerlck Mrs Leta r 726 E 12th
Biters Chas mining r 221 59th
Biters Henry A Jr b 323 Bonita av
Biters Wm M real est 1715 Tel av r 570 th
Biterworth Jos carp r 1829 89th av
Btery Saml blksmith 3755 E 14th r 43 38th av
Btlar see also Butler and Buttler
Btlar Belle dancing tchr 2321 Tel av
Btlar Chas J acct r 2321 Tel av

BUTTLAR HILMA A
ancing Elocution and Dramatic Art 121 Telegraph av Phone Okld 3475

Btlar J Blanche bkpr r 2321 Tel av
Btles Eugene M mngr Bentley Ostrich arm r 3859 Howe

BUTTON FRED L
Attorney-at-Law 235 Bacon bldg Phone Okld 2073 r 590 34th

Btton F W clk Elec dept S P Co r 1580 Madison
Btton Irving W contr 5930 Tel av
Btts Edw M solr C F Adams Co r 524 Chestnut
Btts Frank painter b Pine Cottage Beuah Park
Btts Frank E carp r 196 10th
Btts Harry painter A A Melde rms 1682 th
Btts Wm S lmbr clk b 515 Oak
Btts Wm H lab r 2906 Linden
Buttsen Emily D (wid W H) r 110 7th
Buzbach Alice L opr Pac T & T Co b 1345 86th av
Buzbach Geo H carp r 1345 86th av
Buzbach Katherine L pkr b 1345 86th av
Buzbach Raymond G carp b 1345 86th av
Buvo Chas driver J Ruggero b 5008 Tel av
Buxton Jas G lab r 1535 24th av
Buxton Jas W r 2346 Tel av
Buxton Milton E grocer 2750 Foothill blvd
Buzos Peter fruits 827 Washn rms 830 Bway
Buzwich Chas shoemkr Cahn Nickelsburg & Co r 505 Clay
Buzzalino Annie emp Taft & Pennoyer r 1332 Peralta
Buzzalino Delphine (Conroy & Buzzalino) r 1332 Peralta
Buzzalino Kate seams Manheim & Mazor b 1332 Peralta
Buzzalino L emp Taft & Pennoyer Co b 1332 Peralta
Buzzalino Mary (wid John) r 1332 Peralta
Buzzell Edwin L bkpr Okld Bank of Sav r 1380 E 32nd
Buzzell Fred bricklyr r 575 62d
Buzzell Jesse W clk b 575 62d
Buzzo Benj H eng S P Co r 926 Poplar
Buzzo Lulu bkpr b 926 Poplar
Buzzoni Jos language tchr 715 Bway
Bye Jacob carp r 1521 Cypress
Byer Eugene A draftsman C W McCall b 1950 94th av
Byer Floyd driver Okld Parcel Del r 104 11th
Byers Mrs Ella rms 1511 Adeline
Byers Jacob W supt Church of God Missionary Home r 719 54th
Byers Judson A grocer 4305 Francis
Byers Louis T cond S P Co r 5528 Dover
Byers Wm F towerman S P Co r 1416 9th
Bygum Philip waiter 405 12th r 1296 79th av
Byington Edw C eng r 915 Magnolia

BYLER JONATHAN
Coal Wood and Feed 2304 San Pablo av Phone Okld 1579 r 2325 Taylor Terrace

Bynum Abbey plasterer r 2332 23d av
Bynum Dora (wid Floyd) 1223 7th
Bynum E Jerome driver b 1223 7th
Bynum Irene B nurse b 1223 7th
Bynum Wm F b 1223 7th
Byram Chas O car opr S F-O T Rys rms 4919 Tel av
Byrd see also Bird
Byrd Austin b 2325 Market
Byrd Dora wrapper Abrahamson Bros b 818 16th
Byrd John hlpr Buffalo Bottling Co r 360 Center
Byrd Jos reporter Okld Enquirer b 2325 Market
Byrd Louis B salsn rms 1205 1st av
Byrd Peter J b 360 Center
Byrn Rebecca (wid Philip) r 2410 E 27th
Byrne Clarence appr S P Co b rear 1339 52d
Byrne Edmun J fireman S P Co b 1917 23d av
Byrne Edwin U clk b 402 Harrison
Byrne Elizabeth nurse 1917 23d av
Byrne Jas I car opr r 1545 6th av
Byrne John A b 1520 Everett av
Byrne John J r 1917 23d av
Byrne Jos tray salsn r 3128 San Pab av
Byrne Katherine F (Byrne Stove Co) r Bkly
Byrne Kathryn bkpr b 637 33d
Byrne Margaret (wid Jos) r 1909 San Pab av
Byrne Michael A sergt Police r 2323 E 22d
Byrne Minnie (wid Michael) r 4396 Tel av
Byrne Peter lab rms 1002 7th
Byrne Rebecca (wid Philip B) r 2410 E 27th
Byrne Stove Co (Kate F Byrne R F George) 1735 San Pab av
Byrne Walter tmstr Scotts Exp Co r 404 Harrison
Byrne Walter J police r 220 12th
Byrne Wm J clk b 1917 23d av
Byrne Wm M appr b rear 2210 23d av
Byrnes see also Burns
Byrnes Alex C bartndr Neail & Topham r 5014 E 10th
Byrnes John D asphaltmkr r 1187 79th av
Byrnes Pauline phone opr b 9425 Peach
Byroad Don lab b 1615 14th
Byron Albert E phys 525 13th r 5690 San Pab av
Byron Mrs Alice M r 1086½ 43d
Byron Edith M (wid J) b 2232 11th av
Bysfield J Irving miner r 3748 West
Bystle Geo G carp b 2008 Linden
Bystle Lyle r 2008 Linden

C

C of F of A Oakland Circle No 3 763 12th
Cabach Morris lab r 216 Market
Cabalo John F emp r 1603 Paraffine Paint Co r 1603 Tel av
Cabaniss Margaret nurse Merritt Hospital

WICKHAM HAVENS
INCORPORATED
entire top floor
OAKLAND BANK of SAVINGS BLDG
Choice Residence Properties on Small Payments
Homes Built on Easy Terms
PHONE. OAK. 1750

Torrance, Marshall & Co.
Successors to J. H. Adams & Co
300 SANSOME ST., Cor. California, SAN FRANCISCO.
Government, Municipal, Railroad and Corporation Bonds
Telephone Douglas 2791

OAKLAND ELECTRICAL CO. INC.
ELECTRICAL ENGINEERS - CONTRACTORS - SUPPLY DEALERS
407-12TH STREET OAKLAND, CAL

FAMOUS
"YOSEMITE BEER"
"TRUE LAGER"
ENTERPRISE BREWING CO., S. F., CAL.

Cabaniss Sophie (wid Chas) r 1046 E Valdez E Okld
Cabanne Louis lndy 3428 E 14th
Cabano Antonio bartndr 238 Bway rms 234 same
Cabbanne Lawrence O driver Sunset Lbr Co r 2281 Bway
Cabboto Gaetano r 1098 92d av
Cabeleira Manuel P R driver r 1622 46th av
Cabiata Enrico gardener r 890 43d
Cable Saml clk rms 618 18th
Cabore Jos lab r 1440 63d
Cabos Antone hlpr United Iron Wks r 1113 Park av
Cabral Anthony flagman S P Co r 789 6th
Cabral Anthony J (Sarment & Cabral) r 1529 14th av
Cabral Antone cement wkr r 2020 E 19th
Cabral Antone emp Cal Cotton Mills b 2324 Dennison
Cabral Antone millhd Burnham-Standeford Co b 1426 E 32d
Cabral Anton emp Paraffine Paint Co r 1456 34th
Cabral Aug lab b 2020 E 19th
Cabral Bernard lab Okld Meat & Pkg Co r 3400 Peralta
Cabral Bernard lab b 1302 80th av
Cabral Emma (wid Jesse) r 1302 80th av
Cabral Frank clk S P Co r 1835 E 15th
Cabral Frank wirewkr Cal Wire Cloth Co b 2206 14th av
Cabral Frank lab b 2020 E 19th
Cabral Frank lab S P Co r 1473 3d
Cabral Jesse lab b 2020 E 19th
Cabral John b 140 Adeline
Cabral John lab r 1431 E 32d
Cabral John lab L W Murdock r 1945 E 14th
Cabral John B lab Judson Mnfg Co r 1228 82d av
Cabral John G tmstr Sunset Lmbr Co r 153 3d
Cabral Jos bartndr b 789 6th
Cabral Jos hlpr Judson Mnfg Co
Cabral Jos lab Okld Meat & Pkg Co r 1440 63d
Cabral Jos B plumber r 4025 E 16th
Cabral Jos L lab r 335 Market
Cabral Jos M stableman b 1426 E 32d
Cabral Louis tmstr J A McNaughton r 1932 20th av
Cabral Manuel hlpr United Iron Wks r 108 2d
Cabral Manuel lab r 108 2d
Cabral Manuel lab r 136 20th
Cabral Manuel lab b 2206 14th av
Cabral Manuel E lab r 2324 Dennison
Cabral Manuel J r 9856 A st
Cabral Manuel M lab r 2206 14th av
Cabral Marie (wid Frank) r 1835 E 15th
Cabral Mary indywkr Yosemite Lndy
Cabral Mary mill wkr Cal Cotton Mills r 2206 14th av
Cabral Mary (wid Jos) r 1228 82d av
Cabral Peter tmstr r 1426 E 33d
Cabral Victor lab r 1434 19th av
Cabral Wm F grocer 9735 E 14th r 985 A st
Cabrera Cecilio L mach hlpr S P Co rms 545 9th
Cabrera Max musician r 6604 Tremont
Cabrillo Jesse lab r 920 3d
Cabrilo Geo T (J M Glogovac & Co) r 407 14th
Cachulakis John (Lapas & Cachulakis) r 594 12th
Cadamizzi Amelio lab b 1625 Campbell
Cadan Clarence L elec b 665 Grove
Cadan John W grocer 3002 Market r 3018 West
Cadarett Roy emp S P Co b 1830 5th
Caddy Mary E (wid John) b 5443 Miles av
Cade Jennie (wid Wm H) r 1256 Park av
Cademaori Jas boxmkr b 101 5th
Caden Annie (wid John) r 1366 10th
Cadenasso Eugene N liquors r 6019 Dover
Cadenasso Guiseppe instr Mills College r S F
Cadenazzo Emil S millhd Cal Door Co r 1625 Campbell
Cadero Jos lab r 1022 28th
Cadieux Jos L colr b 559 29th
Cadigan Patrick rms 1431 10th
Cadigan Patrick J rms 1455 Franklin
Cadillac Motor Cars Don Lee Cal distributor 2265-2273 Bway
Cadman Chas clk rms 828 Chestnut

CADMAN CHARLES M

Sec and General Manager de Fremery Wharf and Land Co and de Fremery-Cadman Materials Co r Alameda Phone Ala 2521

Cadman Florence H stdt b 255 Ridgeway av
Cadman Harry W r 690 24th
Cadman Helen B stdt b 2331 Valdez
Cadman Horace B stdt b 2331 Valdez
Cadman John O ins r 2331 Valdez
Cadoza Manuel clk r 1721 12th
Cadwaller Wm H cond S F-O T Rys rms 547 E 12th
Cady Chas dining car cond S P Co r 652 53d
Cady Homer B salsn r 6445 Harmon ct
Caehlo see Coehlo
Caelho Jose M bottle washer Okld Cream Depot r rear 1329 Willow
Caesar Mrs Ella B tchr b 1981 Webster
Cafasso Romilda presser b 5558 Kales av
Cafasso Victor lab b 5558 Kales av
Caflisch Leonard barber Key Route Arcade b 579 22d
Cahen see also Cohen
Cahen Aug r 2235 19th av
Cahen Geo dyeing 173 12th b 1502 Alice
Cahill Mrs Bertha I r 514 Center
Cahill Chester decorator rms 2557 San Pab av
Cahill Chris J painter r 3762 Angelo av
Cahill Clara C spl tchr Pub Schools r Madison Park Apts
Cahill David T gateman S P Co r 5455 Shafter av
Cahill Emmett E paper hngr Al Wood & Bro r 2455 E 23d
Cahill Frances V stdt b 1942 Tel av

2121½ CENTER ST.
Berkeley, Cal.
Phone Berkeley 4941
THOMPSON & DOOLEY
SUMMER HOME REALTY
OWNERS OF
"CAMP DIXIE"
SONOMA CO.
CAL.

Real Estate
Insurance
Taylor Bros. & Co.
Mortgage Loans
Investments
Rooms 206-209 First National Bank Building
Telephone Oakland 950

TRUMAN UNDERTAKING CO.
2935 TELEGRAPH AVENUE
S. W. COR. 30TH ST.
PHONE OAKLAND 5085
OAKLAND, CAL.
1919 MISSION STREET
BET. 15TH AND 16
PHONE MARKET 109
SAN FRANCISCO CAL.

ahill Frank A meatctr W J Lund b 175 Glen av
ahill Harry D plumber r 765 14th
ahill Irene phone opr rms 914 Castro
ahill Jas pres Jas Cahill & Co r 2231 Myrtle

AHILL JAMES & CO (Inc)
James Cahill Pres Harry McManus Vice Pres Mrs A L L'Heureux Sec Wall Paper 372-374 12th Phone Okld 113

ahill Kate (wid Patrick) b 3133 Grove
ahill Margaret A (wid Wm H) embroidering r 1942 Tel av
ahill Mary A r 3323 Laguna av
ahill Patrick r 1030 56th
ahill Rose (wid Peter) rms 691 6th
ahill Sumner E salsn Darrow-Hughes Co b 1030 56th
ahill Thos A carp S P Co b 1942 Tel av
ahill Wm emp Lakeside Park r 969 55th
ahill Wm J painter 389 11th r 445 Fairmount av
ahill Wm J (Cahill & Paganini) r 175 Glen av
ahill & Paganini (W J Cahill Andrew Paganini) saloon 2227 San Pab av
ahn see also Cahen Cohen Cohn Kahn Kohn
ahn Nickelsburg & Co D L Aronson mngr shoe mnfrs 1126 Brush
aig David stair bldr r 1913 Myrtle
alg David Jr clk Okld Bank of Sav b 1913 Myrtle
alg Geo H archt rms 235 E 12th
alg Grace M clk b 1913 Myrtle
alg Louise H clk b 1913 Myrtle
alg Susan E tchr Pub Schools b 1913 Myrtle
ailotto Mrs Anita lndywkr Excelsior Lndy Co r 1423 Kirkham
ain see also Kane Cane
ain Albert W stdt Poly Bus College b 620 59th
ain Cornelius spl agt r 1631 Myrtle
ain Mrs Florence T cashr Geo H Tay Co r 381 26th
ain Jas H garage r 381 26th
ain John H stdt St Mary's College
ain Leslie M carp r 880 61st
ain Michael foremn b 2025 Minn av
ain Wm M r 620 59th
aine Anna (wid Richd) r 14 Halleck
aine Sarah E (wid Jas E) r 1713 Brush
alra P mach United Eng Wks (Ala) r 2 Bway
aire Abina C (wid Jostin) r 1428 Madison
aire Arthur J hdwe r 128 13th
aire Fred F hdwe r 120 11th
aire Manuel lab r 2730 Boehmer
airns John cond S F-O T Rys r 9631 Olive av
alamont Copper Co M E Davis mngr 1010 Bway
alart Mary emp Contra Costa Lndy Co
alash Davis lab r 133 Adeline
alberg Elwin A clk b 812 E 16th
alberg Gust F ins r 812 E 16th
alberg Herbert F clk P O b 812 E 16th
alberg Leland G bkpr r 812 E 16th
alcagno Frank emp Cal Fruit Canners Assn
alcagno Giacamo lab r 4799 Shattuck av
alcagno Giovanni lab r 3101 Boehmer
alcagno Jos molder Empire Fndry Co r San Leandro

ROCK RIDGE
PROPERTIES
LAYMANCE
REAL ESTATE COMPANY, Agents

Calcagno S lab rms 1375 13th
Caldeira Antone lab r 535 Magnolia
Caldeira John plumber b 535 Magnolia
Caldeira Jos appr Soares & Wegrich b 535 Magnolia
Caldeira Manuel r 5233 E 14th
Caldeira Manuel tmstr r 2633 Bargain
Caldeira Mary emp Contra Costa Lndy Co
Calden Fred R (Calden & Bray) r 218 Moss av
Calden Guy C lawyer r 4127 Gilbert
Calden & Bray (F R Calden F A Bray) grocers 3750 Pied av
Calder Alex S grocer 2285 Bway
Calder Angus R mach hd S P Co b 2022 E 23d
Calder Hugh r 2022 E 23d
Calder Jessie spl tchr Pub Schools b 2420 Webster
Caldera Jos lab r 357 49th
Caldero Antone lab Yosemite Lndy rms 539 7th
Caldero Manuel lndywkr Yosemite Lndy
Calderwood Andr T car opr S F-O T Rys b 602 25th
Calderwood David B eng S P Co r 1216 8th
Calderwood Earl B salsn Realty-Bonds & Finance Co b 1216 8th
Calderwood Geo rms 568 10th
Calderwood Geo P clk r 839 53d
Calderwood Marion (wid Geo W) b 839 53d
Caldwell see also Coldwell
Caldwell Arley P r 768 14th

CALDWELL ARTHUR E
Asst Sec Oakland Bank of Savings r 28 Loreta av

Caldwell Arthur W boiler mkr United Iron Wks r 1680 9th
Caldwel Beatrice T (Caldwell & Palmer) r 1421 Market
Caldwell Chas B ctr Pac Manifolding Bk Co r 5721 Doyle av
Caldwell Clarence S salsn Sperry Flour Co r 394 51st
Caldwell Claude clk b 1032 E 11th
Caldwell Clyde type setter b 5715 Beaudry
Caldwell David cond S F-O T Rys r 9625 C st
Caldwell Edson K phys 1353 Frtvl av r 1911 same

CALDWELL EUNICE E
Bookkeeper Laymance Real Estate Co b 768 14th

Caldwell Euler J phys 1206 Bway r 3915 Randolph av
Caldwell Fred D eng S P Co r 1836 Chestnut
Caldwell Fred R ink mnfr 1417 Willow r Bkly

California OPTICAL CO.
1221 Broadway Oakland
MAKERS OF GOOD GLASSES
181 Post Street San Francisco
California OPTICAL CO.

Massachusetts Bonding and Insurance Co.
Surety Bonds—Casualty Insurance—Prompt Service
Phone Lakeside 213 719 SYNDICATE BLDG.

GRANT D. MILLER 2368-2372 East Fourteenth S
OAKLAND, CAL.
Automobile Service
Lady Attendant
Funeral Director
Phone: MERRITT 51
Res. Phone Merritt 51

Lewis and Mitchell Inc.
REAL ESTATE AND FIRE INSURANCE Brokers
1520 Broadway
Phone Oakland 6622

Caldwell Geo W sec Original Amador Mines Co r 57 6th
Caldwell Geo W phys rms 2143 Harrison blvd
Caldwell Georgia C (wid Wilfred T) r 885 Aileen
Caldwell Guy H boat bldr r 1032 E 11th
Caldwell Hannah T (wid Lafayette) notions 1388 34th
Caldwell Harry A painter r 2457 E 22d
Caldwell Harry H asst insptr police r 5528 E 17th
Caldwell Howard H lectr b 2162 38th av
Caldwell Irene A clk b 1388 34th
Caldwell Jas G clk Louis Reis r s s 59th 4 e of Brookside av
Caldwell John C carp r 615 28th
Caldwell John T salsn J Tyrrel r 673 31st
Caldwell Knox D clk r 1911 Frtvl av
Caldwell Lewis O cond S P Co r 1549 52d av
Caldwell Louis E salsn R H Burgess Co b 675 11th
Caldwell Louise tchr Elmhurst School b 1551 Madison
Caldwell Nina b 3902 Robley ter
Caldwell Orville B bazaar r 5800 Adeline
Caldwell Roy L emp Pac Manifolding B Co r 881 Arlington av
Caldwell Saml B sheet metal wkr r 3019 West
Caldwell Thesta C artist b 885 Aileen
Caldwell Thos brkmn S P Co r 801 Filbert
Caldwell Thos S boys work sec Y M C A
Caldwell Wm porter Pullman Co rms 1381 9th
Caldwell W A salsn r 1032 E 11th
Caldwell & Palmer (Beatrice T Caldwell Rae Palmer) milliners 614 14th
Caleagno J mach Gorham Eng Co r 3101 Boehmer
Calenburg Mrs F H b 1948 8th av
Caler Hazel F steno A C Parsons b 107 Greenbank av
Calhoun see also Colquhoun
Calhoun Benj F painter b 5810 Grove
Calhoun Cecelia (wid Jas M) r 551 41st
Calhoun Chas A colr r 5726 Noble
Calhoun Chas A colr Pac T & T Co r 1201 53d av
Calhoun J C porter b 731 Center
Calhoun R Jennie (wid Rev Alex) r 1722 Castro
Cali Peter E clk Abrahamson Bros b 718 43d
California Bank J P Edoff receiver 1206 Bway
California Bible House E W Farnsworth pres F A Coffin sec treas 2201 Tel av
California Building Co I H Burrell pres 1512 Bway

CALIFORNIA CAP CO (Inc)
Wm Letts Oliver Pres R L Jennings Sec Mnfrs of Blasting Caps 88 Bacon Bldg Phone Okld 7354

California College Grounds E 28th bet 13th and 14th avs

CALIFORNIA COLLEGE OF SHORTHAND AND TYPEWRITING
The only Standard College on the Pacific Coast Specializing in Shorthand and Typewriting 1127 Clay

California College School Rose Ward p E 28th bet 13th and 14th avs
California Colonies Inc S C Leonha mngr 105 Bacon bldg
California Concordia College (school boys) Rev Theo Brohm prin 1740 E 15
California Condensed Fruit & Syrup C O Harries mngr Danl Burr sec 42d av
California Conference of Seventh Day A ventists E W Farnsworth pres Clau Conrad sec and treas 2201 Tel av
California Co-operative Meat Co (inc) A fred Friedman pres meats 323 12th

CALIFORNIA CORRUGATE CULVERT COMPANY
G H Force President R B Gaylord Vi President R C Force Treasurer H Force Secretary and Manager Man facturers of American Ingot Iron Pi Roofing and Siding Irrigation Suppl Wire Fencing Etc 5th n w cor Park Berkeley Phone Bkly 5420 (See rig side lines)

California Cotton Mills G L Center Pr J Y Millar Sec Wm Rutherford Su 23d av sta w s E Valdez

CALIFORNIA CRACKER C (Incorporated)
E W Wittenberg Pres and Mngr M Skidmore Vice Pres and Treas A Newman Sec Mnfrs of Crackers ar Fancy Cakes 1201 Park av s w c Watts Emeryville Phone Pied 561

CALIFORNIA CREAMER COMPANY (Inc)
John H Maurer Pres and Mng Geo H Schumacher Vice-Pres Butte Eggs Cheese Delicatessen Teas Coffee Log Cabin Bread Pies Cakes and Can dies 811 Washington Phone Okld 101 Branch 429 12th

California Crematorium W A Wishar pres C H Wever v pres C L Tisdale se entrance Mt View Cemetery

CALIFORNIA DOOR CO THE
E H Kittredge Pres W I Wilson Vice Pres F A Merguire Sec Sash Door and Blinds Wood nr 16th Street Sta tion Phone Okld 1517 and 406 10th Phone Okld 690 2055 University av Bkly Phone Bkly 7900 (See p 8)

California Eucalyptus Plantation Co 32 First Natl Bank bldg
California Extraction Co (Inc) L B Mc Murtry pres E W Kay v pres F E Harrison sec G H Bradford mngr A F Vandercook supt Adams wharf
California Fertilizer Works (Bayle-Lacoste Co) ft 63d stockyards
California Fish Co Inc 502 5th
California Fruit Canners Assn C B Car Pres R D Garibatto supt 161 Filbert

CALIFORNIA FRUIT CO
A Cassinelli Pres J Solari V Pres C Scravini Sec and Mngr Wholesale Produce 288 11th Phone Okld 727

California Hall 1015 Clay
California House furn rms 528 Bway

R. C. Endriss Optician
Phone Oakland 3812
536 Twelfth Street

OCCIDENT HARDWARE CO.
SARGENTS' ARTISTIC HARDWARE AND MECHANICS' TOOLS
Claremont and Telegraph Avenues, Oakland, Cal.

CALIFORNIA HYDRAULIC ENGINEERING AND SUPPLY CO (BRANCH)
th n e cor Madison
California Ice Co (Inc) I C Lewis pres J Donahue sec 470 2d
California Ink Co R G Arlett mngr 1010 Bway
California Jockey Club Shell Mound station Emeryville

CALIFORNIA LOAN OFFICE
Randel H Goldwater Propr Loans Jewelers and Pawn Brokers 835 Bway s w cor 9th

CALIFORNIA MATERIAL DEALERS ASSOCIATION
(C C Adams and E A Dickey) 99 Bacon bldg Phone Okld 2297
California Mattress Co (A B & Mrs Jennie Edwards) 943 33d

CALIFORNIA METAL WORKS
John Kraisky Propr Anton Weber Manager Mnfrs of Ornamental and Art Copper Bronze Brass and Iron Work in all its branches 482 20th Phone Okld 1163
California Milk Co Manuel Lewis mngr 225 Louise
California Mineral Wonder Co J H Chapman mngr mineral water 544 7th
California Mission of Latter Day Saints Rev J E Robinson pres 779 16th
California Motor Car Co (Inc) W G Machs pres C L McCuen sec D W Elias treas E A Thompson asst sec 900 High

CALIFORNIA OIL AND BURNER COMPANY
George C Morgan Mngr 926 Broadway Phone Okld 4613

CALIFORNIA OPTICAL CO
W D Fennimore Pres J W Davis Vice Pres C L Hogue Sec 1221-1223 Broadway (See side lines)

CALIFORNIA OUTFITTING COMPANY
Paul B Manheim Pres Milton Mazor Vice-Pres and Sec Morris Mazor Mngr Ladies Coats and Suits 1314 Clay Phone Okld 1836

CALIFORNIA PAINT COMPANY
O S Orrick Pres O S Orrick Jr Vice Pres C C Huff Sec Special Specification Paints our Specialty Stock Whites Mill Ship and R R Paints Office and Factory cor 12th and Pine sts Phone Okld 3623

CALIFORNIA PEANUT CO
N P Damianakes Propr Importers Wholesalers Nuts of All Kinds Manufacturers Peanut Butter Salted Peanuts 630 20th Phone Okld 5101
California Pleating Co R R Armas Mngr 579 14th

CALIFORNIA POSTAL CARD COMPANY
M B Boynton Mngr 4211 Howe
California Pottery Co (Inc) F A Costello pres T P Howard supt F L Pritchard gen mngr E 12th cor Park av
California Produce Co (Mark Barnett Chas Meyerstein) 431-435 11th
California Reclamation Co 414 13th

CALIFORNIA RESTAURANT
Milisich & Crchum Proprs Restaurant and Cafe 467-469 11th Phone Okld 4465

CALIFORNIA RUG WORKS
E B Osterdock Propr 3005 San Pablo av Phone Pied 3310

CALIFORNIA SANITARY LAUNDRY
H J Banker Pres Wm C Maurer Sec and Treas T H McNaughton Vice-Pres and Manager 1278 61st Phone Pied 459
California Soap Co 1267 66th

CALIFORNIA STANDARD PLANING MILL CO
W J Roth Pres J W Howard Sec 534 2d Phone Okld 4089
California State Chinese Benevolent Assn 425 Webster
California State League Baseball Park Grove bet Aileen and 58th
California State Retail Hardware Assn L R Smith sec 325 First Nat Bank bldg
California State Retail Harness Assn 325 First Natl Bank bldg
California Transportation Co J A Banks agt ft Webster
California Wire Cloth Co O F Long pres E G Heinz mngr 1001 22d av
California Womens Civic League (Central Okld Branch) Mary E Burdick sec 596 47th
Califro Anthony clk b 720 5th
Califro Jos mach b 720 5th
Califro Rafael lab r 720 5th
Caligaris Cesare carp r 704 7th av
Caliquiri Jas hlpr Moore & Scott Iron Wks b 508 Myrtle
Caliquiri Nicholas mach r 508 Myrtle
Calkins Alva O mining b 557 33d
Calkins Chas B r 2160 48th av
Calkins Chas F mngr Peoples Exp Co r 3763 Pied av
Calkins Chas L mining b 557 33d
Calkins Cyril hlpr The Pac T & T Co b 557 33d
Calkins Ethel steno Hauschildt Music Co b 1196 18th
Calkins Jas W r 1196 18th
Calkins John A mining r 557 33d
Calkins Thos D real est (apt 37) 3301 Tel av
Calkins Walter E cigars r 935 12th

CALL (S F)
L M Hunter Mngr 1540 Broadway
Call Bert clk Goldberg Bowen & Co r Y M C A
Call Harry W messr W F & Co Exp r 5905 Tel av

P. N. Kuss & Co.
Contractors
Artistic
Decorators
Painters
and Wood
Finishers
WALL HANGINGS
620 14TH ST.
Phone Oakland 4508

WEAR A BENJAMEN G. W. Heintz GOOD CLOTHES WEAR A BENJAMEN
1217-1219 BROADWAY

OTTO BECHTLE Manufacturer of Gas and Electric Fixture
METAL SPINNING, HAMMERED AND SHEET METAL WORK, ELECTRIC SUPPLIES AND HOUSE WIRING
1828 Lincoln Ave. cor. Schiller St. Alameda, Ca

Established 1876 Alameda County Abstract Co. Incorporated 1901
John McCarthy Sec'y and Manager
PHONE Oakland 455
SEARCHERS OF RECORDS
Complete Property and Name Indexes of ALAMEDA COUNTY
Office: 426 Thirteenth St., Oakland

Call Lewis D marine eng r (Apt 2) 3618 Tel av
Callaghan Alex lab rms 1797 5th
Callaghan Bert painter S P Co rms 492 9th
Callaghan Catherine (wid John) r 367 Peralta
Callaghan Chas W real est r 1808 Frtvl av
Callaghan Frank J H salsn Walter S Mackay & Co r 2615 Valdez
Callaghan Harvey M machy b 608 27th
Callaghan Jas lab r 517 Brush
Callaghan John J eng r 702 Castro
Callaghan John T clk b 1117 8th
Callaghan Jos L (Callaghan & Moran) r 3408 Webster
Callaghan Margaret J b 1117 8th
Callaghan Mary dom 434 36th
Callaghan Mary cigar mkr Frank Breneiser b 702 Castro
Callaghan Mary A steno Pullman Co b 1117 8th
Callaghan Moran steno rms 1019 14th
Callaghan Robt J real est b 1117 8th
Callaghan Thos emp Pac Manifolding Bk Co b 2305 Filbert
Callaghan Thos G farmer r 803 Filbert
Callaghan Wm r 1117 8th
Callaghan & Moran (J L Callaghan T W Moran) real est 215 Security Bank bldg
Callahan Anthony J tallyman b 1226 E 12th
Callahan Elma R (wid Bart) b 567 20th
Callahan Henry painter rms 1530 Grove
Callahan Jos T clk Kahn Bros r S F
Callahan Katherine (wid John) r 367 Peralta
Callahan Katherine steno b 367 Peralta
Callahan Margaret b 367 Peralta
Callahan Martin flagman S P Co r 2230 Magnolia
Callahan Mary furn rms 1226 E 12th
Callahan Michael cement wkr b 317 Jackson
Callahan Nora E (wid John) nurse r 1124 Kirkham
Callahan Wm I cond S F-O T Rys r 1711 65th av
Callan D Mary (wid Jas) r 1928 Filbert
Callander Earl V clk J L Dibert r 1922 E 17th
Callander Peter mngr Franklin Auto Co b 390 51st
Callaway see also Calloway
Callaway Jas rms 421 Willow
Callebotta Agnes (wid Sylvester) b 476 Hawthorne av
Callen John H phys r 1521 Frtvl av
Callenberg Jacob baker r 1422 8th av
Callender Ellen H (wid Peter) r 390 51st
Callender John A phys r 1064 30th
Calleri Armando saloon 238 Bway r 234 same
Calley Elias J salsn r 1839 9th av
Calley Nelson R messr S P Co b 1839 9th av
Calli Richd chauffeur b 291 Lenox av
Callias John wicker wkr b 561 20th
Callick Thos driver Alois Kist r 718 E 17th
Callinan Angeline r 660A 42d
Callison Emma M (wid John L) r 578 30th
Callison Harry (Eichenberg & Callison) r 578 30th
Callison Harry M shipping clk b 578 30th
Callison Lloyd M bkpr b 578 30th
Callon Mary hsekpr 1417 46th av
Calloway Jessie H clk Merchants Exp Draying Co r 1702 Brush
Calls Thos clk r 376 7th
Calmes Harry dentist 4654 E 14th Bkly
Calomico Angelo tailor b 3691 High
Calori John r 5255 Miles av
Calori John tmstr Gallagher & Harris 3026 Bway
Calori Louis J well borer b 3026 Bway
Calori Maria (wid Aug) r 3026 Bway
Calori May clk b 5255 Miles av
Calori May seams b 3026 Bway
Calori Peter tmstr b 3026 Bway
Calori Sami (Calori & Woodburn) b 30 Bway
Calori Verda clk b 5255 Miles av
Calori & Woodburn (Saml Calori Ch Woodburn) saloon 1002 Webster
Calou Camille B driver Okld Steam Lnd b 732 29th
Calou Ernest M st'dt Poly Bus College 3251 Grove
Calou Hippolyte J v-pres Okld Lndy C r 2929 Grove
Calou John lndywkr Okld Lndy Co b 28 West
Calou Peter pres Okld Lndy Co r 32 Grove
Calou Vincent E lndywkr Okld Lndy C b 3251 Grove
Caludis Andrew waiter Peterson & Hes r 366 10th
Calupsky Jos baker rms 827 Center
Calvary Baptist Church Rev Jay Prude pastor West nr 12th
Calvert Alvin L salsn Jos T Hinch b 5 32d
Calvert Henry opr Gaiety Theatre r 58 Williams
Calvert Ralph E hlpr S P Co b 564 32
Calvin see also Colvin
Calvin Anna M nurse b 678 14th
Calvin Bert C clk Zellerbach Paper Co 3527 Ardley
Calvin Ella S (wid Eugene) b 1332 E 36t
Calvin Harvey D printer r 3282 Delawar
Calvin Helen maid Hotel St Mark
Calvin John E sexton r 523 21st
Calvin Wm mill hd b 722 5th av
Calway John E r 4113 Emerald
Camacho Jos cook r 1256 84th av
Camacho Miss M clk Kahn Bros r San Leandro
Camales Amil mach Gorham Eng Co 1920 25th av
Camales Gules r 1920 25th av
Camara Henry mill hd Cal Cotton Mills b 1082 Kennedy
Camara Louis lab r 1082 Kennedy
Camara Manuel A lab r 1317 83d av
Camara Manuel M ironwkr r 1082 Kennedy
Camara Maria seams F E Kent r 5 8th
Camara Theresa seams F E Kent r 5 8th
Camarena Lorenzo A chainman Co Surveyor r Ala
Cambet Louis lndy driver b 2719 West
Cambly Peter mach b 5756 Herman
Cambra Anthony T foreman r 1672 Grand av
Cambra Frank lab r 720 Peralta
Cambra Geo B carp r 2632 E 11th
Cambra John lab r 1086 E Valdez E Okld

Edgar H. Barber Co. 1431-3-5 Broadway Phone Oakland 3501
Oakland's Only Exclusive Commercial Stationers

BOOKS | 20 per Cent Discount from Publishers' Price except Net Publications | Smith Bros. 472-474 13th St. Bet Broadway and Washington

ıora Manuel lab r 1044 91st av
ıora Manuel lab r 1608 5th
ıora Mary (wid Manuel) r 1634 5th
ıora Nicholas r 351 Magnolia
ıora Wm lab r 1727 E 15th
ıoridge Jas J Jr bkpr Security Bank & Trust Co r Ala
ıho Mary (wid Frank G) r 2321 Denron
Cıello Jos clk Louis Lagoria Co r 530 Jferson
Cıera Theatre Guy Smith mngr 1125 ıl 459 12th
Cıeron Alex tmstr r 3012 Myrtle
Cıeron Alex C eng r 2819 Birdsall av
Cıeron Alex S car wpr W P Ry rms 9 Cypress
Cıeron Antone gardener r 3425 Pied av
Cıeron Beatrice V milliner b 4330 Jntgomery
Cıeron Bernice hd res East Okld Sol Settlement Club r 2230 Dennison
Cıeron Bessie (wid J) r 535 Union
Cıeron Chas jeweler r 1202 E 24th
Cıeron De Ette V steno Standard Oil b 1934 Linden
Cıeron Donald stevedore r 1538 24th
Cıeron Dugald brklyr r 2036 Mitchell
Cıeron Eben steno b 2036 Mitchell
Cıeron F waiter r 1923 65th av
Cıeron Grace M (wid Duncan) r 4112 Jntgomery
Cıeron Graham stdt b 4112 Montgomıy
Cıeron Hall 1548 13th av
Cıeron Helen r 4330 Montgomery
Cıeron Herbert C contr r 4812 Webster
Cıeron Homer C cond S P Co r 1429 th av

CMERON HUGH M

ıal Estate Insurance and Notary 58 Broadway Phones Okld 2770 Home 2770 r 1321 E 18th

Cıeron Jas A asst div supt W F & Co kp r Ala
Cıeron Jennie (wid Francis) dressmkr 18 Howe
Cıeron Jesse C watchmkr r 1202 E th
Cıeron John gardener r 5507 Foothill vd
Cıeron John lab r 2632 E 11th
Cıeron John C miner r 1934 Linden
Cıeron John D carp S P Co r 535 Union
Cıeron John M salsn E J Henderson r l Centro Apts
Cıeron John R porter S P Co r 725 E th
Cıeron Kenneth carp rms 1504 8th
Cıeron Margaret r 1224 Alice
Cıeron Muriel M stdt b 251 59th
Cıeron Oliver P embalmer r 834 Pine
Cıeron Peter A r 746 18th
Cıeron Rufus cook Al W White & Co ns 5903 San Pab av
Cıeron Saml B bkmn S P Co r 1001 hester
Cıeron Thos carp r 2171 50th av
Cıeron Theresa L (wid Alex) r 2230 ennison
Cıeron Walter waiter r 1923 65th av
Cıeron Wm pedler rms 601 Clay
Cıeron Wm H teller r 251 59th
Cnes Ferd (F Cames & Co) r 5827 San ab av

CAMES F & CO

(Ferdinand Cames Joseph Casalet) Wholesale Butchers ft 65th Stockyards Emeryville Phones Pied 1517

Caminata Amelia nurse Providence Hospital
Caminata Sylvia nurse Providence Hospital
Camino Jos lab b 423 Brush
Camlong John saloon 6444 San Pab av
Cammack Mrs F seams The Curtain Store r Hermosa Vista Apts
Cammarelll Jas emp Contra Costa Lndy Co
Cammas Henry furn rms 709 Washn 505 Clay and 479 9th r 709 Washn
Camocha Ernest clk Kahn Bros r San Leandro
Camorali Emil lab Stauffer Chem Co r Redwood rd R F D 1 box 436
Camozzi Jos brasswkr Pioneer Brass Fndy r S F
Camozzi Jos washer Dom Lndy Co r 1359 13th
Camozzi Peter lndywkr Excelsior Lndy Co r 1424 Kirkham
Camozzi R Louis coppersmith r 1415 13th
Camozzi Walter cutler Mignola Bros r 1412 Kirkham
Camp Alfred L cement wkr b 2315 E 15th
Camp Bert metal wkr M F Murray b 267 Lester av
Camp Chas E contr r 620 Alice
Camp Chas shingler rms 293 9th
Camp Edna b 6535 Tremont
Camp Edw L trav salsn r 394 61st
Camp Frank G oiler S P Co b 479 36th
Camp Geo B eng r 818 35th av
Camp James G asst supt river steamers S P Co r 479 36th
Camp Jas M clk r 2339 E 19th
Camp John P mach b 479 36th
Camp Mervin L dept mngr C J Heeseman r 124 Hamilton pl
Campan Emma L opr Okld Lamp Wks b 1368 15th
Campan Peter clk r 2702 Foothill blvd
Campan Wm plumber r 1368 15th
Campana Noel sec and treas Okld Concrete Co r 1086 61st
Campanella O car dept S P Co r 541 Linden
Campanella Ronza car dept S P Co r 541 Linden
Campanella Secondo shoes 4630 West
Campanoni C lab Street Dept
Campbell Ada M bkpr b 3213 Filbert
Campbell Albert waiter Meads Catering Co rms 290 9th
Campbell Albert S elec eng b 578 62d
Campbell Alex mach United Eng Wks rms 2107 E 16th
Campbell Mrs Annie b 2138 Webster
Campbell Annie (wid Edwin H) r 620 21st
Campbell Arch D contr bldr 4214 Quigley
Campbell Aug millhd b 5780 Tel av
Campbell Brayton A asst supt Western Div S P Co Okld Pier r Bkly
Campbell Benj elec r 1504 51st av
Campbell Benj G mach r 194 41st
Campbell Benj H salsn Okld Cream Depot r Bkly
Campbell Beulah wrapper Taft & Pennoyer Co b 571 Williams
Campbell Bryant D (Campbell & Son) r 708 27th

Richmond Properties HOMESITE REALTY COMPANY INCORPORATED Berkeley Properties
Harley G. Parrott, Sales Manager 2011 Shattuck Ave., Berkeley

OAKLAND EVERY EVENING SUNDAY MORNING TRIBUNE BOTH PHONES Reaches 50,000 Homes Every Day 8th & Franklin St.

SUPREMELY PRODUCTIVE
FRUIT AND ALFALFA LANDS
IN SUPERIOR CALIFORNIA
404 12th St. PACIFIC LAND CO. OAKLAND

Send for Literature
2222 CHAPEL ST.
Berkeley, California
EL REPOSO SANITARIUM
See BERKELEY CLASSIFIED SANITARIUMS

Campbell B D & Son (B D & E E Campbell) produce 11 New Free Mkt
Campbell Calvin W driver W Harry Campbell Co r 1072 30th
Campbell Chas G waiter r 566 61st
Campbell Chas H salsn b 2210 E 27th
Campbell Chas J journalist r 730 E 10th
Campbell Rev Chas L pastor St James Presbyterian Church 3929 Ardley
Campbell Christina (wid Neil) r 1381 9th
Campbell Craig C cashr r 5454 Boyd av
Campbell Donald carp r 1332 53d av
Campbell Donald E mnfrs agt r 559 63d
Campbell Earle E (Campbell & Son) b 708 27th
Campbell Edgar A cook r 2241 Myrtle
Campbell Edw carp r 5780 Tel av
Campbell Edw clk Cal Produce Co rms 509 10th
Campbell Edw emp S P Co r 863 30th
Campbell Edw G salsn M L Hanna r 3860 Peralta av
Campbell Edw M carrier P O r 1814 Tel av
Campbell Edw M dep Co Recorder r 4309 Gilbert
Campbell Edw M A janitor Durant School r 688 28th
Campbell Eleanor (wid Edw) r 1330 Myrtle
Campbell Eliza C (wid John C) r 52 Vernon
Campbell Mrs Elizabeth r 1530 Grove
Campbell Mrs Ellen cook 436 Orchard
Campbell Elsie steno b 2638 Valdez
Campbell Eva J b 708 27th
Campbell Eva M (wid Wm) r 1906 Webster
Campbell Everett C trav salsn r 3051 Champion
Campbell Mrs E H b 271 Lee
Campbell Fine housekpr 5780 Tel av
Campbell Frank phys 6097 Claremont av
Campbell Frank b 790 11th
Campbell Frank M elec 3463 Champion r 3820 Everett av
Campbell Franz millhd b 5780 Tel av

CAMPBELL FRED A

Sales Dept Laymance Real Estate Co r 546 30th Phone Okld 5079

Campbell Fred G chauffeur b 4309 Gilbert
Campbell Geo S plumber b 1538 94th av
Campbell Harriet (wid Alfred) b 370 34th
Campbell Harriet M nurse b 5372 Boyd av
Campbell Helen G tchr Dewey School b 2488 Peralta av
Campbell Helen L b 370 34th
Campbell Herbert I ship carp Pac Ship Yds r 951 Kennedy
Campbell Herbert P cond S F-O T Rys r 1932 96th av
Campbell Homer W tchr r 3877 Greenwood av
Campbell H W tchr Intermediate School No 1 b 5594 Lawton av
Campbell Jas clk b 833 33d
Campbell Jas rms 1046 5th av
Campbell Jas gardener rms 1264 14th
Campbell Rev Jas rms 1615 22d av
Campbell Jas A acct r 2210 E 27th
Campbell Jas C lab rms 583 7th
Campbell Jas G mach b 1041 7th
Campbell Jane (wid Roger) r 863 30th
Campbell Jennie nurse r 3216 Tel av
Campbell Jessie sec Ladies Relief Soc r 436 Orchard
Campbell Jessie (wid Lyman) b 605
Campbell Jessie G dressmkr 804 13th
Campbell John lab rms 914 Magnolia
Campbell John r 419 Derby
Campbell John lab r 910 59th
Campbell John tmstr b 863 30th
Campbell John B furn apts 3213 Filbe
Campbell John B phys rms 525 13th
Campbell John D surveyor r 119 7th
Campbell John M hdwe 9406 E 14 r 1538 94th av
Campbell John M mstr mariner r Linden
Campbell John T agt r 657 62d
Campbell Jos A installer Pac T & T C 790 11th
Campbell Jos R carp b 805 Aileen
Campbell J r 3216 Tel av
Campbell J Luke salsn Goldberg Bo & Co r 854 56th
Campbell J C emp Pac T & T Co r Ck kett
Campbell Katherine r 884 21st
Campbell Kathryn steno b 1219 8th
Campbell Lee cook r 1618 7th
Campbell Leila A (wid Alex J) r Valdez
Campbell Lena housekpr b 5780 Tel av
Campbell Leon G mngr Pac Mutual L Ins Co r 515 Glen View av
Campbell Louis L watchman S P C 2318 21st av
Campbell Louise (wid Alex) r 2326 W ster
Campbell Malcolm mngr r 17 Monte Vi av
Campbell Mamie M prin Campbell Scho 1506 Webster
Campbell Mrs Margaret M r 2488 Pera av
Campbell Marie lndywkr New Metl Lndy b 1085 56th
Campbell Martha W emp F F Porte 1809 West
Campbell Matilda (wid Norman E) r 1 8th
Campbell May milliner Ella P Coakley S F
Campbell Minnie steno b 1219 8th
Campbell M L tmstr Merchants Exp Draying Co
Campbell Neil real est 4629 West
Campbell Neil A carp r 5372 Boyd av
Campbell Norman B teller b 534 27th
Campbell Norman H emp Pac T & T C 1219 8th
Campbell Ralph V blksmith S P Co 2716 E 23d
Campbell Robt D yardmaster W P Co rms 901 Chestnut
Campbell Robt V estimator r 2228 24th
Campbell Roger lab r 863 30th
Campbell Roger rms 1398 12th
Campbell Roy R Ry Postal clk r 2327 19 av
Campbell School Mary M Campbell pr 4th cor Grove
Campbell Todd C colr r 760 53d
Campbell Walter A carp r 5267 Boyd
Campbell Wm carp b 3432 Dimond av
Campbell Wm J meatctr Phillips Leisz rms Angelus Hotel

ARGO COAL OIL
NO SMOKE--NO ODOR, 150° TEST
Whittier Coburn Co., Agts.
301 Howard St., San Francisco

Oakland Conservatory of Music
Adolf Gregory, Director
Thirteenth St., N. W. Cor. Madison
THE LARGEST AND MOST THOROUGHLY EQUIPPED SCHOOL OF GENUINE MUSICAL INSTRUCTION ON THE PACIFIC COAST PHONE OAKLAND 4922

ampbell Wm T clk J M Campbell b 18 94th av
ampbell W Harry (W Harry Campbell Co) r 287 28th
ampbell W Harry Co (W Harry Campbell) grocers Bway nw cor 29th
ape Doris (wid John) r 1616 Market
ape Harry M whol liquors r 72 Santa Clara av
ape John teller Farmers & Merchants Sys Bank r 860 16th
apl Anthony driver b 328 Market
apl Dominick lab r 974 3d
apl Jos scavenger r 4710 West
apl Jos shoemkr r 328 Market
apl Michael bootblk r 764 5th
apl Natalie grocer 531 Castro
apl Salvador lab b 328 Market
apilongo Camille bootblk r 318 Filbert
apion Eugene r rear 229 Sunnyside av
apion H D mach Judson Mnfg Co
apion Ida (wid Frank J) r 308 10th
apion Robt E min eng b rear 229 Sunnyside av
apion Roland R r 3015 Georgia
apodonico John B v-pres L Scatena & Co (Inc) r S F
apomalla Secondo lab r 818 47th
apomenosi Angelo lab r 5168 Miles av
apomenosi Antone creamery b 5168 Miles av
apomenosi Chas cement wkr b 5168 Miles av
apomenosi Eugene carp b 5168 Miles
apomenosi John b 5168 Miles av
apomenosi Louis carp b 5168 Miles av
arwall Apartments 673 31st
alro E S hlpr Moore & Scott Iron Wks r 1472 84th av
alla Jos barber 822 26th r Bkly
aparo G lab b 248 McAdam
arelli Gertrude (wid Louis) b 1424 Wood
ario Mary S (wid Jos) b 322 Chester
ata Louis window clnr r 1909 Castro
avan Edw lab S F-O T Rys r 3112 Knowland av
avan Hugh O clk b 3112 Knowland av
avan Jos eng b 1720 8th
avari Mario P fireman S P Co r 1692 8th
berry B I opr Bway Theatre
by Howard H cond S F-O T Rys r 345 94th av
idau C butcher Bayle-Lacosta Co r 63d
idelalr Ceaser bartndr J V Bertola r 90 Harrison
idevan Plene indy 1152 Jones av
idla Jas lab S P Co r 317 Castro
idla Michael lab S P Co r 1072 3d
idido Manuel emp S P Co r 1865 5th
idline Archibold ins b 4101 Pied av
ne see also Cain Kane

ANE ALFRED
Dentist 5830 San Pablo Av Phone Pied 369 r 1036 60th Phone Pied 1683

ne Harry emp E A Howard Co
ne Thos r 1909 San Pab av
nfield Annie M (wid Henry) b 3351 Bway
nfield Goldie milliner b 256 41st
nfield John H lab E A Howard Co r 937 Magnolia
Canfield Mary A hairdresser 937 Magnolia
Canfield Robt V driver Fenton & Sons r 256 41st
Cann Fredk K painter 81 Echo av
Cann Jos B brklyr r 3733 Maybelle av
Cann Le Roy elec r 519 Jefferson
Cann Sidney missionary b 846 Pine
Cannan John J fireman S P Co rms 666 7th
Canne Louis indy 3428 E 14th
Cannella Jos barber 2705 San Pab av r Bkly
Canning Building 1225 Bway
Canning Bridget A (wid Jas) r 3118 Market
Canning D carp Moore & Scott Iron Wks r S F
Canning Fred W colr S F-O T Rys b 3321 Adeline
Canning Harry L boiler mkr S P Co
Canning Herbert carp r 2445 Delmer
Canning Walter W oiler Pac Gas & Elec Co r 1583 36th av
Cannon see also Gannon

CANNON ANNA A
Pension Agent and Notary Public Room 25 1007 Broadway Phone Okld 2415 r 16 Laurel av Phone Pied 4474

Cannon Craig C brkmn S P Co r 98 6th
Cannon Edw M r 16 Laurel av
Cannon Edw W archt 1418 Bway r Bkly
Cannon Emma H bkpr Borland & Lemon b 549 32d
Cannon Eron car dept S P Co r 5720 E 14th
Cannon Florence J (wid John H) r 1427 Magnolia
Cannon John S brklyr b 1427 Magnolia
Cannon Katherine ftr b 1710 Webster
Cannon Milton R trsman S F-O T Rys r 1668 71st av
Cannon Thos gasftr r 790 16th
Cannon Wesley G ins b 16 Laurel av
Canoles Geo B carp r 1620 13th av
Canon Harold clk r 2724 12th av
Canonica Ellery molder rms 1379 17th
Canonica Henry plumber b 1504 Campbell
Canonica Katherine (wid Ambrose) rms 1379 17th
Canonicz Henry helpr S P Co
Cansdell Julia H (wid Walter E) r 2118 Grace
Cantamour Louis mach Union Eng Co r 2726 Boehmer
Cantino Philip J car washer S F-O T Rys b 943 43d
Cantino Secondo grocer 1015 53d r 1007 same
Cantino Secondo indywkr r 488 49th
Canton The restaurant 413 10th
Canton Nestor J barber b 2902 Magnolia
Canton Victor saloon 2327 San Pab av r 813 Isabella
Cantrell Walter chicken pkr rms 412 10th
Cantua Abel R salsn Sherman Clay & Co r 144 Grand av
Cantua Asuncion J (wid Julian) r 434 F 17th
Cantua Hector J (Cantua & Moraga) r 945 E 24th
Cantua Julian presser Cantua & Moraga b 434 E 17th
Cantua Pasquala b 434 E 17th

PACIFIC MNF'G CO.
SASH DOORS MILL WORK
Office 486 Tenth St. Oakland, Cal.
Phone Oak. 7898
Berkeley Office 2143 Center Street
Phone Berk. 1404

FRANK W. ANDERSON
REAL ESTATE LOANS NOTARY PUBLIC
COMMERCIAL BUILDING 460 12TH ST. PHONE OAKLAND 6420
GENERAL INSURANCE
ONLY THE BEST COMPANIES

PIANOS GIRARD'S Furniture
517-519 14th Street, Bet. Clay and Washington
PHONE OAKLAND 4571

Folders
Booklets
Catalogues
Briefs, Etc.
Our Specialty

Harrington-McInnis Co.
Printers and Publishers
263-265 Twelfth Street, Oakland, Cal.
Phones { Oakland 89 Home A 1389

Commercial
Printing
In All Its
Branches

Cantua Theresa dressmkr b 434 E 17th
Cantua Ralph S presser r 3329 Elmwood av
Cantua & Moraga (H J Cantua C G Moraga) clothes clnrs 1734 5th av
Cantwell Herbert C clk P O r 562 35th
Cantwell Rev Wm J asst pastor St Frances de Sales Church r 634 21st
Canty Bridget (wid John) r 1037 Castro
Canty Dan'l J real est r 954 16th
Canty Danl J Jr stdt b 954 16th
Canty Harry V salsn b 1414 Harrison
Canty John M (Moore & Canty) b 1037 Castro
Canty Mary artist b 1037 Castro
Canty Mary E bkpr Levy & Zetner b 954 16th
Canty Mary A (wid Wm S) b 1672 11th
Canty Veronica V bkpr Levy & Zetner b 954 16th
Canty Wm J b 344 62d
Canty Wm P mstr mariner r 494 Boulevard way
Canty Wm T driver Enterprise Bwg Co r 510 Walsworth av
Capaiu Margaret (wid Ambrose) b 474 Hardy
Capanio Michael lab S P Co r 1080 3d
Capdevielle Felix L (Berndou & Capdevielle) r rear 710 Apgar
Capdevielle John lndywkr r 5021 San Pab av
Cape Ann Bakery 585 12th
Capelin Geo J shoemkr 5703 Shafter av r 441 61st
Capell Hattie E demonstrator b 1435 8th av
Capell Howell P creditman r 1435 8th av
Capell Mattie A b 1435 8th av
Capelle Emil lndywkr r 822 29th
Capellini Louis lab r 383 60th
Capernoll Mrs Florence r 1006 Jefferson
Capetan Geo saloon 628 Bway r S F
Capetanich John J barber 1572 7th
Capion Lawrence F gardener Mt View Cemetery r 926 Kingston av
Capitol Hotel 1035 Franklin

CAPITOL REFINING CO

R A Lewis Vice-Pres and Mngr C J Christeen Supt Refiners of Crude Petroleum ft 64th Stockyards Emeryville Phone Pied 1480

Capitola Angelo lab r 1015 86th av
Capitola Jos lab Evergreen Cemetery r 1015 86th av
Capitolo Louis lab r 9012 B st
Capion Henry J clk r 1416 Grand av
Caplan Julian M salsn Goldberg Bowen & Co
Caplice Edw J mach Marchant Bros r 1859 Goss
Caplice John F carp r 330 Linden
Caporgno Virgil (Cunha & Caporgno) r 952 8th
Capp Chas carp rms 404 5th
Capp Wm tailor r Shafter av sw cor 42d
Cappa David tailor r 2529 Filbert
Cappelli Angelo L music tchr 1184 8th
Cappelli V lab r 1151 65th
Cappellini Biaggo tailor r 1823 Castro
Cappini Jos carp S F-O T Rys r 422 Cavour
Capprocci Frank (Silvestri & Capprocci) r 530 Myrtle
Capps Fred brass finisher rms 638 9th
Capps Lester I tray salsn r Apt 6 4073 Tel av
Cappuccilli Gertrude (wid Peter) r 2 Tel av
Capurra Attilio J driver W F & Co Ex Bkly
Capwell Dorothy r Hotel Oakland
Capwell Harris C pres H C Capwell and pres Security Bank & Trust C Hotel Oakland

CAPWELL H C CO

(Lace House) H C Capwell Pres A Lavenson Sec Department Store C 14th and 15th Phone Okld 2282

Carabayo Benj molder r 9375 B st
Caragnoro John wiper S P Co
Carash Edwin b 637 9th
Carash Max clk Bert Bercovich b 637
Carash Meyer fruits r 778 18th
Carash Morris r 637 9th
Carash Wolff (Barnet & Carash) r 18th
Carato Michael clk rms 524 8th
Caravallas Gus car dept S P Co r 1 5th
Caray Raymond L eng S P Co b 50 Laurel av Pied
Caray Walter P carp r 50 Laurel av Pi
Carbello Geo waiter rms 647 14th
Carbello John waiter rms 647 14th
Carberry John E driver Union Fren Lndy r 568 10th
Carbon Louise (wid Jos) r 1241 94th av
Carbone Edw V weigher U S Custo (S F) r 4960 Coronado av
Carbone John b 5275 Miles av
Carbone Jos cook rms 378 11th
Card Albert E F elev opr City Hall 1423 Adeline
Card Benj H car opr S F-O T Rys 926 33d
Card Clark B lab r 1423 Adeline

CARD EGERTON F

Specialist Eye Ear Nose and Throa 411-414 Central Bank Bldg r 424 Pe kins

Egerton F. Card, M. D
EYE, EAR, NOSE, THROAT
BROADWAY and 14TH STREET.
(Central Bank Building.)
Hours 10:00 to 12:20 and 1:30 to 3:3
Telephone Oakland 1312.
Residence Phone Oakland 317.

Card Levi salsn r 530 52d
Cardano see also Cordano
Cardaras Jas cook 737 Bway
Cardeaux Frank rigger rms 1058 10th
Cardell see also Cordell
Cardellini Jos bkpr r 564 41st
Carden Georgiana tchr b Highland av w cor Hazel av
Carden Jas H adjuster S P Co r 376 Shafter av
Carden Leander C dep Supt Street Dep r 1738 King av
Cardinale Henry tmstr Okld Concrete C r 2227 Market
Cardinet Albert D pres Cardinet Fountain Brush Co r 1708 Linden

THE MERCHANT'S COLLECTION AGENCY., Inc.
BAD DEBTS
INSURANCE BUILDING
311 CALIFORNIA ST. SAN FRANCISCO
PHONE KEARNY 4021

TRUMAN UNDERTAKING CO.
2935 TELEGRAPH AVENUE
S W COR 30TH ST
PHONE OAKLAND 5085
OAKLAND, CAL.
1919 MISSION STREET
BET 15TH AND 16TH
PHONE MARKET 109
SAN FRANCISCO CAL.

ARDINET CANDY CO
(Emile H Jr and Geo H Cardinet) Wolesale Manufacturing Confectioner and Jobbers Phone and Wagon Will C 1131-1133 Kirkham Phone Okld 31
arnet Edw H lndywkr White Star Lly r 856 22d
arnet Emil H Jr (Cardinet Candy Co) r 914 Kirkham
arnet Fountain Brush Co (Inc) A D Cardinet pres Eugene Weil see 269 Bacon bldg
arnet Geo H (Cardinet Candy Co) r 510 4
arino John lab r rear 1383 13th
arpt Dora b 3888 Howe
aloza Andr mach hlpr S P Co r 340 Henry
aloza Antone gateman S P Co r 1515 5
aloza Antone Jr lab b 1515 5th
aloza Antone M lab r 9827 C st
aloza Danl bkpr W A Rouse r San Leandro
aloza Frank r 1263 82d av
aloza Henry hlpr Judson Mnfg Co
aloza Jacob tmstr r 356 Peralta
aloza John S stevedore r 1234 Wood
aloza Jos barber J L Bosso r 420 45th
aloza Jos C driver Jersey Milk C & B Co r 687 37th
aloza Jos D stdt Poly Bus Coll b 2032 22d
aloza Jos S r 1710 5th
aloza Jos S gardener r 665 38th
aloza Jos W clk H N Gard b 356 Peralta
aloza J H fireman S P Co
aloza Louis carp r 3470 Harlan
aloza Mrs Margaret r (apt 3) 846 E 8th
aloza Mary (wid Jos F) r 3878 Cerritos
aloza Mary (wid Jos) r 2032 E 22d
aloza Theago grocer 1619 5th r 421 Peralta
aloza T clk Taft & Pennoyer Co r 1921 14th
aloza Wm lab r 921 Chester
aldwell Alice C phone opr b 1314 Poplar
aldwell Beulah stdt Mills College
aldwell Clarence H music tchr 889 38th
aldwell Edw salsn F B Peterson r 579 8th
aldwell Harry H lab S P Co b 889 38th
aldwell John H r 1314 Poplar
aldwell John H Jr cond S P Co rms 1314 Poplar
aldwell Jos W cond S P Co b 1314 Poplar
aldwell Mary L clk b 1314 Poplar
aldwell May (wid John T) r 889 38th
aldwell Pearl (wid Walter W) b 1459 Harrison
aldwell Pearl clk b 889 38th
aldwell Thos W cond S P Co r 801 Filbert
ae Richd T clk T J Care b 822 9th
ae Thos J livery 804 9th r 822 same
aes Jas emp S P Co r 420 Wood
aew Carolyn steno r Leona Heights R D 1 Box 217
aew Cornelius W car opr S F-O T Rys Leona Heights R F D 1 Box 217
aew Elizabeth copyist Co Recorder r Leona Heights R F D 1 box 217

LAYMANCE
REAL ESTATE COMPANY, Agents
ROCK RIDGE
PROPERTIES

Carew Theresa nurse b Leona Heights R F D 1 Box 217
Carew Mrs Wm r 3234 Logan
Carey see also Cary
Carey Agnes dom 2231 E 20th
Carey Agnes M tchr Melrose School b 1552 Franklin
Carey Mrs Anne b 2138 Webster
Carey Benj G b 1800 Alice
Carey Chas gardener r 2618 E 20th
Carey Chas R watchman S P Co r 169 6th
Carey Mrs Christina b 5514 Dover
Carey Consuelo B b 545 38th
Carey Delia b 80 Bayo Vista av
Carey Dora A (wid Henry F) r 1904 11th av
Carey Edw J (Dugan & Carey) Marshal and Tax Colr Emeryville r 1080 47th
Carey Etta cashr Okld Photo Theater b 620 17th
Carey Frank lab b 715 10th
Carey Frank J fire dept b 1320 E 17th
Carey F L emp Elec Dept S P Co r S F
Carey Geo baker rms 671 11th
Carey Jas A pub r Pleasant Valley ct
Carey Jas D mach Am Mach Wks r 5713 15th
Carey Jas F timekpr S F-O T Rys b 700 26th
Carey Jas T fire dept r 1320 E 17th
Carey John clk N Gallagher & Sons rms 2440 Tel av
Carey John tmstr Wm Stahr r 1316 7th
Carey John J carpet lyr r 511 18th
Carey John J clk S F-O T Rys b 700 26th
Carey John T lawyer b 6516 Wheeler
Carey Jos E foreman W F & Co Exp r Hayward
Carey Katie maid rms 1421 Harrison
Carey Lena (wid John) seams b 1600 Bridge av
Carey Loretta C W b 677 Poirier
Carey Margaret M (wid John) r 700 26th
Carey Neil mngr Neil Carey & Co r 707 37th
Carey Neil & Co Neil Carey mngr saloon 1526 Bway
Carey Otto baker rms 732 11th
Carey Philip M asst dep Dist Atty r Bkly
Carey Sarah b 1320 E 17th
Carey Stephen F salsn r 2011 Cedar
Carey Thos molder b 677 Poirier
Carey Thos bricklyr r 3914 Lusk
Carey Thos F painter r 3037 West
Carey Troy lineman r 1612 45th av
Carey Wm carp rms 1127 Grove
Carey Wm P clk b 885 54th
Carey Wylie F salsn H C Capwell Co r 1397 E 27th
Carfield Augustus carp b 560 18th
Cargill Ida E b 5947 Mills
Carich John roofer r 1102 Chester
Caridis Thos cook 805 Bway rms 457 9th
Cariginani Carlo lab r 5106 E 10th

REALTY LOANS Investments
BARNES-INGLE COMPANY
408 TWELFTH STREET
PHONE LAKESIDE 208
TIMBER RANCHES

UNITED TRANSFER CO.
Phone Oakland 248 ONLY COMPANY CHECKING BAGGAGE AT YOUR HOME Phone Oakland 248
Furniture Moved—Concrete Warehouse
MAIN OFFICE AND WAREHOUSE
538 17th Street

REAL ESTATE and INSURANCE | Home Investment Co. | HOMES a Special
1946 FRUITVALE AVENUE
PHONE MERRITT 440 FRUITVALE, CAL.

WEST COAST DETECTIVE AGENCY
LICENSED AND BONDED
OPEN DAY AND NIGHT
206 PACIFIC BUILDING
MARKET and FOURTH STREETS
SAN FRANCISCO, CAL.
Conducts All Civil and Criminal Cases
Secretly All Over the World
THOS. C. GRAY, General Manager
Phones: Bus. Sutter 1360 Res. West 3993

Carignani Michele lab r 2740 E 11th
Carish see Carash
Carissimi Luis grocer 1208 Frtvl av r 1224 same
Carius Fred F mining r 6248 San Pab av
Carivere Mildred b 690 Poirier
Carl see also Karl
Carl Chas F asst sec Merchants Exchange r 1921 8th av
Carl John M cond S F-O T Rys r 546 53d
Carlen Mrs Agnes b 534 25th
Carlen John W elev constr r 5370 Lockesley av
Carlen Melita nurse 3133 Tel av
Carlen Robt H carp r 1453 45th av
Carles Jos A clk S P Co b 577 40th
Carleton see also Carlton
Carleton Alonzo watchman Ye Liberty Playhouse r 1084 54th
Carleton Anita steno R A Knapp b 6996 Weld
Carleton Harry M mngr Gorham Revere Rubber Co r Ala
Carleton Henrietta C (wid Geo H) r 5820 Tel av
Carleton Horace A mach Pac Gas & Elec Co r 532 9th
Carleton Jas clk b 1064 14th
Carleton John A (J A Carleton & Co) r 4298 Howe
Carleton J A & Co (J A Carleton) fuel 2859 Bway
Carleton Myra b 62 Montell
Carleton Pearl b 62 Montell
Carleton Raymond H clk Owl Drug Co b 532 9th
Carleton Saml C carp r 6996 Weld
Carley Harry S clk rms 1312 Union
Carley Sarah J (wid Geo H) r rear 1304 Linden
Carlie Edw J installer Pac Tel & Tel Co b 432 37th
Carlie Mary J furn rms 1041 7th
Carlile Saml S carp r 4025 Lusk
Carlin Ray clk b 534 25th
Carlin Roba (wid John) b 217 Santa Clara av
Carlisle see also Carlyle
Carlisle Mrs Daisy S r 672 8th
Carlisle Mrs Eugenie M paymaster S F-O T Rys b 1930 Filbert
Carlisle Forrest D barber r 2321 94th av
Carlisle Herbert L lino opr b 1930 Filbert
Carlisle Ira clk r 4505 Bond
Carlisle Pearl musician b 672 8th
Carlisle Ralph H clk r 2200 62d av
Carlo Albert lab b 5302 E 10th
Carlo Alberti scavenger rms 1395 13th
Carlo Bruno lab b 423 Brush
Carlo Jennie boxmkr b 5300 E 10th
Carlo Paul r 5302 E 10th
Carlo Vito grocer 939 7th r 323 Filbert
Carlos Celia J attndt Dr A S Larkey b 532 25th
Carlos Chas lab b 1419 20th av
Carlos Chas M r (Apt 307) 1520 Harrison
Carlos Geo bootblk 5811 San Pab av r 5559 Fremont
Carlos Manuel emp Parafine Paint Co
Carlsen see also Carlson Karlson
Carlsen Adolf window trmr b 3722 Laguna av
Carlsen Axel T carp S P Co r 1223 53d
Carlsen Florence seams b 2509 E 16th
Carlsen Francis bkpr r 4773 Bond
Carlsen Geo janitor U of C r 3722 guna av
Carlsen Grover E emp Oakland Trib b 2509 E 16th
Carlsen Nels P mstr mariner r 2509 16th
Carlsen Nels P Jr stdt b 2509 E 16th
Carlsen Otto clk Nielsen & Andersen b 3722 Laguna av
Carlson Albert J elec eng b 825 56th
Carlson Alfred carp S P Co r 1710 3 av
Carlson Alfred S car opr S F-O T r 1936 8th av
Carlson Alma dom 642 57th
Carlson Amelia clk E Lehnhardt b 21st
Carlson Andr r 1606 69th av
Carlson Andr janitor r 2027 Austin
Carlson Andr J housemover r 2234 S av
Carlson Andr P cond r 744 E 16th
Carlson Angus clk S P Co rms 625
Carlson Anna dom 1923 Harrison
Carlson Anton F helper L C Remmele w s Lincoln av 1 s of Perkins
Carlson Arch E elec r 685 28th
Carlson Aug cabt mkr r 1915 90th av
Carlson Austin janitor Taft & Pennoyer Co r 9 Cherry
Carlson Axel W carp r 2415 23d av
Carlson Carl car opr S F-O T Rys r 1316 97th av
Carlson Carl shoe repr 3 Glen av
Carlson Carl A r 427 E 19th
Carlson Carl A trmstr E K Wood Lbr r 5614 Dover
Carlson Carl E mariner r 1017 60th
Carlson Carl G car opr S F-O T Rys 1723 5th av
Carlson Carl Gust chauffeur F M Smith r 2520 9th av
Carlson Carl H clk Jackson Furn Co 744 E 16th
Carlson Carl J grocer 2330 35th av
Carlson Carl O carp r 2216 E 19th
Carlson Chas carp b 610 Alcatraz av
Carlson Chas detective S P Co b 7 Adeline
Carlson Chas elec b 647 66th
Carlson Chas lab Pac Gas & Elec Co 3208 Georgia
Carlson Chas tmstr Thos Hill
Carlson Chas E insptr r 1075 57th
Carlson Chas H emp Parafine Paint Co b 1773 Goss
Carlson Conrad carp r 664 25th
Carlson Earl A salsn b 664 25th
Carlson Edna phone opr b 856 Milton
Carlson Edw r 938 Rose av
Carlson Edw cement wkr r 2004 E 17
Carlson Edw mer r 409 Adams
Carlson Edw M mstr mech r 85 Rose a
Carlson Edwin r 92 11th
Carlson Elna S steno Stand Motor Co b 427 E 19th
Carlson Emil (Sandkuhle & Carlson) r Eleth av
Carlson Mrs Esther janitor Washn Annex School r 922 53d
Carlson Ethel steno b 3831 West
Carlson Frank O carp r 2506 Highlan av
Carlson Fred mach b 1227 8th
Carlson Genevieve steno r 809 53d
Carlson Gus E (Carlson & Tarr) r 11th
Carlson Hazel phone opr b 2027 Austin

For Halftone Engravings and Cuts from Line Drawings
SEE THE
Standard Photo Engraving Co. 263 TWELFTH ST. OAKLAND

PHOENIX FLOUR THE WHITEST THE BEST ASK YOUR GROCER

on Henry house wrecker r 856 Mil-
on Herman C clk b 744 E 16th
on Hilda A emp Western Paper Box b 1606 69th av
on Hilda clk b 732 21st
on John butter mkr Okld Cream Dot r 1366 E 33d
on John tailor r 1215 40th av
on John A barber 1807 13th av r 1 E 26th
on John H fireman S P Co r 732
on Jos barber 1215 13th r 1424 12th
on Jos M elec contr r 451 59th
on Julius emp Standard Fndy r w e Dennison nr King
on Lars r 6221 Florio
on Lena dom 342 Vernon
on Leonard elev opr Stocker & Hland bldg b 557 58th
on Lillie maid 2115 Webster
on M Charlotte (wid Gustave) r 809
on Martin H fire dept r 1238 3d av
on Mervin stdt b 409 Adams
on Myrtle C phone opr b 836 Milton
on Olaf tailor r 1739 90th av
on Ole M carp r 3903 Division
on Olof C r 1773 Goss
on Oscar dkhd S P Co rms 1890 7th
on Oscar J opr Marlowe Theatre r Magnolia
on Oscar R painter S P Co r 1227
on P A cond S F-O T Rys r 744 E th
on Robt I brklyr r 2641 Bray av
on Sadie A phone opr b 2330 35th av
on Saml L asst foreman Mt View metery b 3831 West
on Sophie b 427 E 19th
on Thos C glazier W P Fuller & Co 1306 81st av
on Victor tailor r 4182 Emerald
on Victor A hlpr Stndrd Gas Eng r 1027 Castro
on Walter b 685 28th
on & Tarr (G E Carlson & W N arr) furn 339 12th
ston Andr carp rms 521 8th

CARLSTON JOSEPH F

es Central National Bank and Vice-es Vulcan Fire Ins Co r 232 13th

lton see also Carleton
lton Apartments 2351 San Pab av
lton Rev Bengt L pastor First Swed-h Baptist Church r 914 Poplar
lton Chas C car opr S F-O T Rys r 2 49th
lton Della A phone opr b 462 49th
lton Mrs Emma D b 1727 69th av
lton Gertrude tchr Tompkins School 730 19th
lton Harry P dentist 1206 Bway r 306 enox av
lton Jennie B (wid Henry P) r 730 th
lton Mina phone opr b 462 49th
lton Oscar lab b 1008 West
lton Philip teller b 730 19th
lton Saml stdt b 4084 San Pab av
lton Sidney G stdt b 306 Lenox av
lton Susie M steno b 811 Arlington av
Carlton Troy C molder Pioneer Brass Fndy r 3836 E 14th
Carlton Walter H mach N Chouvaldjy r Bkly
Carlton Warren L car opr S F-O T Rys r 460 49th
Carly see Carley
Carlyle see also Carlile Carlisle
Carlyle Club 518 Willow
Carlyle Saml S carp r 4025 Lusk
Carlyle Frank lab r 1613 5th
Carlyle Fred coach b 1430 Filbert
Carlyon John clk b 526 41st
Carman A Sherman lumber r 375 Bellevue av
Carman Chas W milhd Pac Lbr Co r 1740 E 21st
Carman Frank V genl mill foreman S P Co r 1750 E 21st
Carman Lottie M bkpr J W Palmer & Son rms 1345 Market
Carman Ralph W musician b 375 Bellevue av
Carman Robt stdt b 1750 E 21st
Carman Wm J clk Kahn Bros
Carmen Louis lab 379 Willow
Carmen's Social and Benevolent Assn 763 12th
Carmen's Union (Div 192) 387 12th
Carmichael Arch D mining b 2218 Peralta av
Carmichael Chas stdt b 1707 Grove
Carmichael Howard E tchr Heald's Business College b 1707 Grove
Carmichael Jas B carp S P Co r 3303 Lloyd av
Carmichael Marion G salsn F R Dunn & Co r S F
Carmien Chas W sign painter r 5619 E 19th
Carmien Mrs Mary L b 5619 E 19th
Carmigiia Stephen fisherman r 600 45th
Carmo J F stableman Jersey Milk C & B Co r 695 37th
Carmody Dorothy exch opr Okld Enquirer r 545 23d
Carmody Jas T civ eng r 545 23d
Carmona Julius S bkpr r 38 Nace
Carmonini S lab b 248 McAdam
Carn see also Cahn Kahn Karn
Carn David B printer r 5926 Dover
Carn Mrs Teresa music tchr b 5920 Dover

CARNEGIE BRICK AND POTTERY COMPANY

Howard Co Agts ft Market

Carnella Angeline emp Western Paper Box Co b 810 Jefferson
Carnes see also Karnes
Carnes John rms 626 12th
Carney Anthony F tmstr Crane Co r 1132 62d
Carney Anthony J bridetndr S P Co r 917 Union
Carney Bridget (wid John) r 3467 Hannah
Carney Harry J mngr Albers Bros Milling Co r 676 30th
Carney Jas lab b 3467 Hannah
Carney John lab rms 825 21st
Carney Jos S painter 1332 Grand av
Carney Lewis Q insptr S F-O T Ry r 278 E 18th
Carnie Mrs Clara r 669 15th
Caro Simon mnfrs agt b 611 Apgar
Carolo G lab b 248 McAdam

LEWIS & MITCHELL, INC.
REAL ESTATE AND INSURANCE
PHONE OAKLAND 8622
1520 BROADWAY

Bay Cities Tire Co. 2213-2215 Broadway OAKLAND, CAL. TELEPHONE LAKESIDE 408
Adjustments on United States Tires Vulcanizing and Repairing
Distributors United States Tires

Phone PIEDMONT 2554;
CENTRAL
RICHARD J. MONTGOMEI
OAKLAND REAL ESTAT
Notary Public and Insurance
4903 TELEGRAPH AVENUE, Cor. 40th St., OAKLA

THIS IS THE
VICTOR
BOILER
WATER
HEATER
GUARANTEED

AWARDED GOLD
MEDAL CAL. STATE
FAIR, 1912
SOLD BY YOUR
PLUMBER AND
THE MNFRS.
OAKLAND, CAL.

Carosio Edw P tmstr r 3116 High
Carosio Filbert A tailor Wm Kapp r 2208 Tel av
Carothers see also Carruthers Crothers
Carothers Christie (wid Wm H) r 2322 E 15th
Carothers Jos D cond S F-O T Rys r 489 44th
Carothers Wilbur E clk Berquest Bros r 2322 E 15th
Carozza Antone emp S P Co b 339 Magnolia
Carp Frank E brklyr r 819 Aileen
Carpenter Adrian L sec to Supt Okld Pier S P Co rms 1027 Filbert
Carpenter Agnes L (wid Julius C) b 772 14th
Carpenter Ambrose J mining b 726 Scenic av
Carpenter Arch tmstr E K Wood Lbr Co r 1617 37th av
Carpenter Arletta lndywkr Oak Cal Towel Co r S F
Carpenter Blanche b 121 41st
Carpenter Chas cementwkr r 734 9th
Carpenter Chas waiter b 6256 Harmon
Carpenter Chas C bailiff Bd of Supervisors r 652 8th
Carpenter Mrs Chas H b 1084 71st av
Carpenter Donald S salsn E J Henderson r 557 8th
Carpenter Edmund P fireman r 605 E 23d
Carpenter Edw colr P F Collier & Co b 641 22d
Carpenter Elizabeth b 1252 Hopkins
Carpenter Ellsworth P cond S F-O T Rys rms 1316 97th av
Carpenter Emilie musician b 772 14th
Carpenter Frank L whseman r 5529 Taft av
Carpenter Fred H carriage trimmer b 1199 Oak
Carpenter Geo cook W P Ry Co
Carpenter Geo A cond S P Co r 1435 7th av
Carpenter Geo H driver Central Creamery r 838 Milton
Carpenter's Hall 763 12th
Carpenter Hannah (wid Edw W) b 1932 Linden
Carpenter Harry L phys rms 1205 1st av
Carpenters Headquarters Club 1105 Clay
Carpenter Hugh S chf salsn Pac T & T Co r 770 Walker av
Carpenter John K mining r 726 Scenic av
Carpenter Katherine L nurse 726 Scenic av
Carpenter Louis b 3738 14th av
Carpenter Louis W painter r 3738 14th av
Carpenter Nellie H music tchr 4324 Montgomery
Carpenter Nevilie F dredging b 726 Scenic av
Carpenter Richd J tchr Okld Conservatory Music r 772 14th
Carpenter Robt R bkpr Sunset Lmbr Co r 338 22d
Carpenters Union No 36 A Wilson sec 763 12th
Carpenters Union No 1667 Frank E Butts sec 763 12th
Carpenter Wm rms 626 12th
Carpenter Wm S pharmacist r 4324 Montgomery
Carpenter Wm T tinr r 628 12th
Carper John E gateman S P Co
Carr Mrs Adeline N r 720 16th
Carr Arthur W real est r 459 37th
Carr Chas B sec Cal Fruit Canners A r 141 Hillside av
Carr Chas N boilermkr r 730 16th
Carr Danl W mach r 671 32d
Carr Edw H clk Home Liquor Stor 631 Apgar
Carr Ethel stdt b 233 5th
Carr Florida N (wid John S) r 217 Sa Clara av
Carr Frank H carp r 4316 Virginia
Carr Frank M Asst County Supt Schools Security Bank bldg and h yer 1106 Bway r Hayward
Carr Geo E stablemn r 233 5th
Carr Geo W r 1229 Peralta
Carr Harold W brklyr b 5252 Shafter a
Carr Harvey A hostler Excelsior Lndy rms 815 Lydia
Carr Harvey B steward S P Co r 1 Chester
Carr John M r 1903 Frtvl av
Carr Leander T real est 4780 E 14th 2116 48th av
Carr Lloyd V elec r 1571 36th av
Carr Louisa A (wid Saml A) dry goo 4852 Tel av
Carr Mary A r 240 9th
Carr Mrs Mary C tchr Dewey Schoo Hayward
Carr Robt waiter W P Ry r 1399 14th
Carr Saml cook b 878 Pine
Carr Sterling D lawyer b 217 Santa Cla av
Carr Thos b 3601 Tel av
Carr Thos car opr S F-O T Rys rms 1 97th av
Carr Walter mngr Hasty Messenger C 906 Eway
Carr Wm H (McAlpine & Carr) r 1 5th av
Carr Wm L brklyr r 5252 Shafter av
Carrager Wm F plasterer r 3324 Chari
Carrara Jos well-borer b 720 High
Carrasco Robt J clk A P Hancock
Carre Emil lather b 865 34th
Carre Otto H colr Columbia Outfitting b 732 11th
Carreia Mrs Clara weaver b 1440 69th
Carreia Jos b 1621 E 16th
Carreia Jos lab r 1440 69th av
Carreiro see also Correia
Carreiro Jos lab r 1816 E 15th
Carrelli S Q plasterer rms 823 Franklin
Carrere Jean lndywkr b 772 7th
Carrick Mrs Addie F r 583 10th
Carrick Carlos R detective r 1449 Bwa
Carrick Frank S brkmn S P Co rms 5 7th
Carrick Fred A mnfrs agt r 612 Mar posa av
Carrick Jas B stockman r 389 63d
Carrick Mary A (wid David) r 1204 15th
Carrico Albert B carp r 3732 Linden
Carrico Thos J car opr S F-O T Ry rms 980 6th av
Carrier Arthur M stair bldr J T Carrie & Sons r 1939 42d av
Carrier Fulton M (J T Carrier & Sons r Ala
Carrier Geo R (J T Carrier & Sons) Ala
Carrier Gus waiter S P Co b 1681 10th
Carrier John T (J T Carrier & Sons) Ala

This DIRECTORY is ALWAYS PRINTED by the JOB PRINTING DEPT.
Largest and Finest Plant in Oakland
OF THE
TRIBUNE
Prices Lowest Work the Finest

C. W. CARRUTH,
President

D. P. ADAMSON,
Secretary

Carruth & Carruth Co.

...The Printers...

522 Fifteenth Street Oakland, Cal.

Phone Oakland 369

Every description of Commercial and Society Printing executed neatly and promptly.

PRESS OF CARRUTH & CARRUTH CO.

C. W. CARRUTH,
President

D. P. ADAMSON,
Secretary

Carruth & Carruth Co.

...The Printers...

522 Fifteenth Street Oakland, Cal.

Phone Oakland 369

Every description of Commercial and Society Printing executed neatly and promptly.

PRESS OF CARRUTH & CARRUTH CO.

Lose Leaf Books, Card Indexes
Typewriter Supplies
SMITH BROS.
472-474 Thirteenth St.
Bet. Broadway and Washington Sts

ater J T & Sons (J T G R and F M) sir bldrs 415 3d
teres Camille lndy 3347 Foothill blvd
gan Jos millhd r 1684 12th
iger Henry W acct r 5185 Trask av
illo Edelmiro b 865 47th
illo Raymundo R lab Pac Gas & Pc Co r 220 Castro
ington Ella seams Taft & Pennoyer b 681 19th
ington Geo C driver Excelsior Lndy r 2909 Chestnut
ington Mrs Sarah E b 644 Merrimac
o Frank driver Melrose Central Cmy 1244 48th av
roll Agnes tchr John C Fremont gh School r Bkly
roll Alta M (wid Jos E) b 8724 B st
roll Amanda (wid Geo) b 32 Loreta
roll Andr G emp S P Co b 724 Kirkm
roll Anna M tchr b (Apt 6) 1514 Alice
roll Belle (wid John b 2515 Adeline
roll Benj E foreman Peoples Water o r 1430 9th av
roll Chas F painter r 1319 Jones av
roll Chas W horse trainer r 5828 Valjo
roll Christina M b 63 Montell
roll Cordell C foreman Pac T & T o r 8724 B st
roll Edw rms 575 11th
roll Edw D r 1716 15th av
roll Edw J bicycles 1714 San Pab av 780 16th
roll Edwin clk b 6619 Tel av
roll Eleanor b 611 23d
roll Ethel A steno Hogan Lbr Co b 840 Howe
rroll Frances E phone opr b 1127 E 5th
rroll Francisco lab r 322 Filbert
rroll Frank with S F Examiner b 602 Williams
rroll Gertrude clk b 829 Myrtle
rroll Gertrude (wid Jas L) b 1016 9th av
rroll Harvey M hlpr S P Co (Ala) b 1537 Frtvl av
rroll Jas lab rms 378 11th
rroll Jas H r 1127 E 15th
rroll Jas J r 526 44th
rroll Jas J watchman r 3840 Howe
rroll Jeremiah M sec r 3541 Dimond av
rroll John D b 448 E 17th
rroll John J mach r 886 30th
rroll John J saloon 469 10th r 75 Vernon
rroll John W brklyr r 611 23d
rroll Jos sewer contr r 1007 61st
rroll Jos E eng S P Co rms 1720 Chase
rroll Jos F waiter S P Co r 1914 E 21st
rroll Jos M fire dept r 567 5th
rroll Juliet V steno C G Dodge b 1117 53d
rroll Leland J salsn Owl Drug Co b 829 Myrtle
rroll Leonard saloon 489 6th b 611 23d
rroll Martin fire dept b 611 23d
rroll Mary tchr Bay School b 329 Lester av
rroll Mary b 3840 Howe
rroll Mary steno b 372 Grove
rroll Mary (wid Jas) r 829 Myrtle
rroll Mary J r 2201 Harrison blvd
rroll Mary P tchr Pub School
Carroll Matthew F lab r 2314 26th av
Carroll May J steno City Atty b 1109 Oak
Carroll Michael watchman Oakland Crematory r 3840 Howe
Carroll Michael J dry goods r 889 54th
Carroll Owen b 9644 D st
Carroll Patrick lab rms 103 Bway
Carroll Patrick lab rms 1651 Adeline

CARROLL PAUL T Inc

(P T Carroll C J Sohst Frank Davidson) Men's Furnishings and Hats 1124-1126 Washington Phone Oakld 3343

Carroll Peter J emp S P Co r 980 53d
Carroll Russell W stdt Poly Bus College b 354 Perry
Carroll Saml b 6002 Grove
Carroll Solomon K elec r 531 22d
Carroll Thos C trav salsn b 9644 D st
Carroll Thos D constable r 1537 Frtvl av
Carroll Thos D driver Oakld Pioneer Soda Water Co
Carroll Thos J tmstr Standard Oil Co r 812 49th av
Carroll Thos L cond S P Co r 1720 Chase
Carroll Vincent eng r 2912 E 22d
Carroll Walter A mach supplies r 354 Perry
Carroll Wm r 724 E 21st
Carroll Wm H r 1621 12th av
Carrosso Amerigo E lab Street Dept b 5424 Claremont av
Carrosso California E r 5424 Claremont av
Carrosso Edith r 5424 Claremont av
Carrosso Laura L clk H D Cushing Co b 5424 Claremont av
Carrosso Theo lab b 5424 Claremont av
Carroul Jean r 1526 Frtvl av
Carruth see also Caruth

CARRUTH CHARLES W

Pres Carruth & Carruth Co r 2824 13th av

Carruth Mrs Ethel A grocer 3417 San Pab av
Carruth Irma L instr M T and Coml High School r 2824 13th av
Carruth John Jesse carp b 3417 San Pab av
Carruth Wm W brkmn S P Co r 989 10th
Carruth Wm W musician b 2824 13th av

CARRUTH & CARRUTH CO (Incorporated)

Chas W Carruth Pres Daniel P Adamson Sec and Treas Printers and Bookbinders 522 15th (See adv opp)

Carruthers see also Caruthers
Carruthers Zona nurse Merritt Hospital
Carruths Sarah attndt 1666 9th
Carson see also Carlson Carlston Karlson
Carson Albert lab b 1007 63d
Carson Albert O appr Oakland Tribune b 427 E 19th
Carson Alex D grocer 2610 Peralta av
Carson Arch elec b 1531 7th av
Carson Chas H mstr mariner S P Co b 531 Brush
Carson Chas S lather r 1053 39th
Carson C actor rms 568 12th
Carson Dell C eng S P Co r 4114 E 15th
Carson Eleanor C tchr Prescott School r Bkly

KODAKS
PRINTING AND DEVELOPING
BOWMAN DRUG CO.
OAKLAND

RICHMOND ANNEX
LOTS 5.00 A MONTH AND UP
SEE E. J. HENDERSON
305-311 First National Bank Bldg.
Telephone Oakland 411
OAKLAND, CAL.

Phone Oakland 5398 | FRANK A. PARISH REAL ESTATE Expert on Land Values | EXCHANGE SPECIALIST | 1544 Broadway Oakland

FISK TIRES
FIT ALL RIMS
THE FISK RUBBER COMPANY OF N. Y.
168 12th St. Oakland
Phone Oakland 2753
Van Ness Ave. AT Pine St. and Austin Ave.
San Francisco
Phones Franklin 4325 4326

Carson Elizabeth B (wid Benj) b 620 22d
Carson Elmer T salsn b 768 18th
Carson Elwin B clk Pac Gas & Elec Co b 620 22d
Carson Frances (wid Frank B) r 620 22d
Carson Francis L mnfrs agt 533 First Natl Bank bldg
Carson Frank N steno b 620 22d
Carson Geo H eng S P Co r 1007 63d
Carson Geo L lab rms 2307 Foothill blvd
Carson Geo W chauffeur Western Casket Co rms 155 13th
Carson Gustave N clk r 326 Walsworth av
Carson Harvey clk S P Co b 5869 San Pab av
Carson Helen E steno C W Dickey b 178 10th
Carson H T carp Moore & Scott Iron Wks r 823 Union
Carson John archt 40 Bacon bldg b 604 17th
Carson John cook S P Co b 799 6th
Carson John A mstr mariner S P Co r 178 10th
Carson Leonidas cond A T & S F Ry r 768 18th

CARSON LUELLA CLAY

Pres Mills College r same

Carson Mary K clk Dom Lndy Co b 768 18th
Carson Otto W shoes 3229 E 14th
Carson Robt N pres Busby Glove Co r S F
Carson Roy b 958 61st
Carson Ruth stdt b 3229 E 14th
Carson Wm stdt b 1007 63d
Carson Wm F clk b 643 66th
Carson Wm L eng r 5869 San Pab av
Carsten Louis L bus agt r 626 2d
Carstens Esther A (wid Ernest) r 2733 E 9th
Carstensen Herman rms 1401 12th
Carswell Wm R clk r 5912 Dover
Cart Spencer C lithogr r 842 54th
Cartan Mrs Mary b 619 61st
Cartasso Giacomo clothing 631 Bway
Cartee Annette (wid Wm) r 774 7th
Cartee Lewis M painter r 623 44th
Cartegio Julia emp Contra Costa Lndy Co
Carter Albert C cook r 1072 7th
Carter Albert E prin Garfield Evening School rms Y M C A
Carter Alfred elec b 5408 Dover
Carter Anna (wid Jas) b 3624 Maple av
Carter Arthur M min eng b 635 14th
Carter Benj tmstr Merchants Exp & Draying Co
Carter Bertha tchr Washn School rms 1112 Myrtle
Carter Mrs Carrie r 1460 73d av
Carter Chas L rancher r 1706 57th av
Carter Chas M messr r 5240 Tel av
Carter Chas W salsn b 305 Euclid av
Carter Earl D eng b 581 Sycamore
Carter Ella clk b 644 12th
Carter Ella R (wid Roscoe L) r 581 Sycamore
Carter Elmer C milhd r 5919 Idaho
Carter Emma M r 5011 Foothill blvd
Carter Ernest F elec b 1028 E 17th
Carter E cond S F-O T Rys r 1908 4th av
Carter Frank F baker r 2012 Curtis
Carter Frank H M draftsmn r 5529 Ka av
Carter Frank M min agt r 430 Newton
Carter Fred boilermkr r rear 3927 O
Carter Fred mngr C F Simon r 1930 av
Carter Geo r 1120 Chester
Carter Geo law clk A L Frick rms 1 Franklin
Carter Geo lbr hndlr Pac Lbr Co r 10th
Carter Geo D mining r 561 48th
Carter Geo F clk S P Co b 1120 Chest
Carter Geo M tel opr r 542 41st
Carter Geo R bootblk 3617 San Pab av 3118 Magnolia
Carter Geo V H ship clk r 966 62d
Carter Grover C weaver E B Osterdock 1035 57th
Carter Mrs Hannah dressmkr 814 10th
Carter Harley salsn r 561 48th
Carter Harry driver Peoples Exp rms 412 8th
Carter Harry B waiter b 2240 Linden
Carter Hazel phone opr b 1423 Linden
Carter Horace tmstr b 5969 Brown
Carter Horace V C salsn Rosenthals 1828 28th av
Carter Isaac shoes 533 7th
Carter Mrs Isabella r 5301 E 9th
Carter Jas acct r 5746 Herman
Carter Jas J painter 3624 Maple av
Carter Jas W porter Pullman Co r 22 Linden
Carter Jane D (wid Alfred T) r 4325 Sa Pab av
Carter Johanna (wid Jas) b 3624 Maple a
Carter John blksmth r 28 Glenwood av
Carter John clk b 626 56th
Carter John elec b 677 63d
Carter John lab b 829 Aileen
Carter John A painter b 774 7th
Carter John H police r 867 Brockhurst
Carter John J dentist b 1120 Chester
Carter John L hodcarrier r 3268 Hanna
Carter John M lab b 1837 Linden
Carter John T millhd r 1837 Linden
Carter John W mach r 1130 32d
Carter Jonathan B r 644 12th
Carter Jos S asst mngr Bway and Cam era Theatres r 48 Vernon
Carter Julia (wid Arthur) r 635 14th
Carter Kate E (wid Willard S) b 77 14th
Carter Laura (wid Walter) r 596 18th
Carter Leland S clk S F-O T Rys r 133 61st av
Carter Lemuel emp Contra Costa Lndy C
Carter Leonard b 644 12th
Carter Mrs Lillie b 1979 Tel av
Carter Luna tchr r 1112 Myrtle
Carter Lloyd F hlpr S P Co b 5011 Foothil blvd
Carter Louis D porter 1211 Franklin 6103 Virginia
Carter L M r 623 44th
Carter Martha housekpr 629 Scenic av
Carter Minta L nurse b 1130 32d
Carter M Maude hair specialist 151 Bway r Bkly
Carter Nettie A tchr Tompkins Schoo rms 1112 Myrtle
Carter Olive stdt Mills College
Carter Peter C b 681 Fairview
Carter Rev Rev Frederic asst pasto First Cong Church r 560 Valle Vista a
Carter Richd H phys 5038 Tel av

Charles P. MacLafferty
MILLER & COMPANY
337 Thirteenth Street Oakland
Printing, Engraving
DESIGNING, EMBOSSING
Illuminated Covers Lodge Emblems
COMMERCIAL PRINTING

First National Bank Oakland Get a Safe Deposit Box $4.00 A Year Upwards

Cter Robt clk b 809 Filbert
Cter Robt Du Rose clk S P Co r 4980 Dover
Cter Robt E b 1837 Linden
Cter Robt W blksmith rms 920 Magnolia
Cter R W tmstr Prest-O-Lite Co r F
Cter Sarah (wid John C) b 677 63d
Cter Sarah A (wid Wm H) r 1054 24th
Cter Saml boilermkr rms 103 Bway
Cter Theda A rms 1112 Myrtle
Cter Thos tmstr b 610 18th
Cter Thos C barber John Tisch & Son 808 10th
Cter Thos N pres Babb-Carter Co r 1t 526
Cter Thos O glazier W P Fuller & Co 1924 11th av
Cter Violette clk Lavenson & Renwick 2946 Schuyler pl
Cter Wade H lawyer b 932 Arlington av
Cter Walter lab b 1213 Alice
Cter Walter E wool buyer r 1048 Oak
Cter Walter R shoes 3828 Foothill blvd
Cter Wayne L stdt b 5240 Tel av
Cter Wilbert W mach S P Co b 6011 Foothill blvd
Cter Wm clk b 730 56th
Cter Wm B stdt St Mary's Coll
Cter Wm C lab r 1201 46th av
Cter Wm E switchman S P Co rms 16 Market
Cter Wm W clk r 5428 Market
Crter Wilson C salsn Frank K Mott Co 1253 60th av
Crthy see also McCarthy
Crthy Ada F supt Okld Central Hosp r 36 Williams
Crthy John watchman Cal Cotton Mills r 132 8th
Crtier Frank G ship carp S P Co r 021 E 20th
Crtmill Mary stdt Mills College
Crton Henry J mach r 566 63d
Crtwright Aretta (wid Danl) r 1386 10th
Crtwright A M (wid Jesse) b 1082 66th
Crtwright Jas r 3919 Ruby
Crtwright Jas driver F C Hampel r 625 E 12th
Crtwright Saml P mach b 652 62d
Crtwright Thos W solr r 327 Market
Crty Catherine C (wid Paul) r 1035 Peralta
Crty Emma bkbndr b 1035 Peralta
Crty Wm P clk Pac States Refinery b 1035 Peralta
Cruana Frank lngshmn rms 100 Franklin
Cruana Halpine lngshrmn rms 100 Franklin
Cruth see also Carruth
Cruth Chas C lab rms 989 10th
Cruth Stella b 989 10th
Cruthers Robt L emp Pac T & T Co b 1716 San Pab av
Cruso Victor lab S P Co r 1791 Atlantic
Crvalho Emile T hotel r 642 44th
Crvalho Manuel lab Cal Milk Co r 706 37th
Crvello see also Cavalho
Crvello Frank C lab r 2626 E 11th
Crvello Leo baker b 1443 21st av
Crver Chas W pictures 623 Washn r 2537 Filbert
Crver Frank lab b 640 3d
Crver Geo P aud r 6015 Harwood av
Crver Jos lab b 640 3d
Carver Nicholas lab b 640 3d
Carver Mrs Ruth C music tchr 6015 Harwood av
Carver Wm r 640 3d
Carver Wm Jr lab b 640 3d
Cary see also Carey
Cary Amsey B v pres Evergreen Cemetery r San Leandro
Cary Edw C rms 202 E 12th
Cary Frank stablemn Sunset Lmbr Co r 617 Fallon
Cary Frank M salsn Studebaker Bros Co r 442 50th
Cary Genevieve b 5822 Genoa
Cary Grant J lab r 627 Fallon
Cary H Frank trav insptr r 5822 Genoa
Cary Ida M spl tchr Pub Schools b (Apt 46) 1514 Alice
Cary John J tmstr rms 1474 7th
Cary Jos W b 5822 Genoa
Caryk Jos tailor J G McCall r Birdsall av
Casa Madera Apartments 684 16th
Casa Rosa Apartments 1421 Market
Casabon A watchman Union French Lndy r 877 Isabella
Casabon Jean B eng Okld Steam Lndy r 2216 Grove
Casad Bros & Owens (E G and P E Casad E H Owens) sheet metal wks 624 Franklin
Casad Edw G (Casad Bros & Owens) r 1203 Hopkins
Casad Perry E (Casad Bros & Owens) rms 816 10th
Casad Saml G traffic mngr r 2121 Webster
Casadilla Apartments 704 14th
Casady Stephen V r 115 Hillside av
Casajus Marie lndywkr John Nogue b 1234 E 14th
Casalet Jos (F Cames & Co) r Reno Nev
Casaloni Ernest lab r 3907 Webster
Casanega T D Jr stdt Poly Bus College r Ala
Casanova Anthony lab b 1083 Kennedy
Casanova Henry lab b 1083 Kennedy
Casanova Jos wirewkr Cal Wire Cloth Co b 1083 Kennedy
Casanova Mary (wid Peter) r 1083 Kennedy
Casassa Julia M phone opr b 5732 Ayala av
Casassa Nicholas lab r 5732 Ayala av
Casassa Rose E seams J T Moran b 5732 Ayala av
Casaucau Michel baker r 3637 Foothill blvd
Casavant Alphonse carp r 891 28th
Casazza Andr r 572 48th
Casazza Andria lab r 534 45th
Casazza Angelo carp r 557 46th
Casazza Augelo scavanger r 5724 Ayala av
Casazza Johanna (wid John) r 346 45th
Casazza Wm L barfndr 4401 Pied av r 346 45th
Casazza Vincent r 4609 Shattuck av
Casciani John blksmith r 734 5th
Case Adelaide M (wid Phillip) b 5310 Lawton av
Case Mrs Amy r 2124 Tel av
Case Andr washer Motor Parcel Del
Case Annabel steno b 3618 Tel av
Case Calvin L phys 3423 Webster
Case Chas emp Y M C A r 1926 90th av
Case Chas H painter b 2602 E 10th
Case Cora C nurse b 439 49th

LITTLE FARMS AND VILLA SITES
Only 35 Minutes from OAKLAND
For a Home or a Good Investment
EASY TERMS
SUBURBAN FARMS COMPANY
1437 BROADWAY OAKLAND

Torrance, Marshall & Co. Government, Municipal, Railroad and Corporation Bonds
Successors to J. H. Adams & Co
300 SANSOME ST., Cor. California, SAN FRANCISCO. Telephone Douglas 2791

If You Want Anything in the Line of ADVERTISING PHONE OAKLAND 3504
United Advertising Co.
C. A. HINES R. L. LEROY
We can handle all your ADVERTISING FOR YOU AT 1715 Telegraph Av

PATENTS
Trade Marks
Copy Rights
Harry C. Schroeder
REGISTERED PATENT ATTORNEY
Suite 416-418 FIRST NATIONAL BANK BUILDING
Tel. Oakland 2751

Case Mrs Darley clk Hale Bros b 1926 90th av
Case Earl V cashr r 5033 Foothill blvd
Case Harry emp E A Howard Co
Case Henry H painter r 2602 E 10th
Case Horace A salsn r 5581 Keith av
Case Jas R cond S P Co r 1572 Alice
Case John gardener r 1204 14th
Case Leland S pres and mngr Continental Mach Wks (Inc) r 1438 Madison
Case Leslie T musician b 2602 E 10th
Case Robt M carp b 611 61st
Case Saml L mining r 3006 Frtvl av
Case Rev Westwood W pastor Shattuck Av M E Church r 565 63d
Casedy Mary G steno Dudley Kinsell b 6039 Claremont av
Casedy Robt F salsn H M Swalley r 6039 Claremont av
Casella Lazaro bartndr 334 Bway
Caselli Alfred plasterer b 6389 Colby
Caselli Augustino clk Luigi Figone r 1013 7th
Caselli Francisco florist 6389 Colby
Caselli Michael plasterer b 6389 Colby
Caselli Nicholas J plasterer r 6365 Dana
Casenave Marcus A mngr Amer Trans & Stor Co r 375 61st
Caseres Tillie K (wid Julius O) r 757 65th
Casey Clara dressmkr 1226 E 12th
Casey Danl cement wkr b Brooklyn House
Casey Edw clk b 1052 7th
Casey Ellen R clk E Lehnhardt rms 1341 Jefferson
Casey Ernest marker Dom Lndy Co b 1611 85th av
Casey E paper carrier rms 539 7th
Casey Frank C carp Orpheum Theatre b 619 22d
Casey Geo waiter S P Co b 1361 16th
Casey Hugh r 1611 85th av
Casey Howard lather b 1053 39th
Casey Jas elec b 542 58th
Casey Jeremiah b 531 24th
Casey Jeremiah clk Pac Gas & Elec Co rms 589 7th
Casey John carpet lyr b 531 24th
Casey Jos foreman Healy Tibbits Constr Co r 702 Castro
Casey Mrs Katherine J r 1802 88th av
Casey Lloyd T lab b 1611 85th av
Casey Margaret dom 754 14th
Casey Martin E r 5918 Dover
Casey Mary rms 1226 E 12th
Casey Mary E (wid Jas) b 6540 Dana
Casey Melton clk b 3239 Louise
Casey Michael distiller r 535 62d
Casey Michael J signal man S P Co
Casey Nora dom 415 Vernon
Casey Thomas I asst sec Tax Assn of Ala Co r 1016 Okld av
Casey Wm P mach b 5918 Dover
Casezza see Casassa
Cash see Kasch
Cashen Geo R chef S P Co r 2304 Peralta av
Cashion Catherine (wid John) r 742 Sycamore
Cashion Thos news agt Brown News Co
Cashion Thos E cond S P Co b 742 Sycamore
Cashmaker Jas brkmn S P Co rms 820 Peralta
Cashman Mrs Mary b 3900 Bway
Casidy see also Cassidy
Casidy Harry C ins r 1524 Park E Okld
Casley Frank mechn r 738 7th av
Casmier Mrs Rebecca rms 668 7th
Casou Basile clk Cal Produce Co r 46th
Casovia Eleanor b 1536 7th
Casovia Nicholas dept mngr Hale B b 1536 7th
Casovia Peter restaurant 1534 7th
Caspersen Margaret emp Taft & Pennoyer Co b 306 Magnolia av
Cass Chas C statitician r 615 44th
Cassady see also Cassidy
Cassady Frank E reprmn Hausch & Music Co r San Leandro
Cassady Saml mngr r 3815 Loma Vista av
Cassady Steven V whol mer r 115 H side av
Cassara John barber Jos Cassara r Linden
Cassara Jos barber 305 Bway r 350 L den
Casselbohm Harry paper hngr Borland Lemon r 1272 65th
Cassebohns Alma lndywkr Dom Lndy
Cassel Josephine (wid Otho) b 2030 14 av
Cassel Roy clk b 2030 14th av
Cassell O A printer Okld Enquirer r 5 Locksley av
Casselli Isadore A eng r 2542 High
Casselman Geraldine R steno b 2003 F bert
Casselman Irene M steno b 2003 Filb
Casselman John B signal man S P Co 3838 14th av
Casselman Percy E mach S P Co b Willow
Casselman Wm J sec r 2003 Filbert
Cassello Francisco janitor A C Jacobs r 1293 94th av
Cassels Catherine (wid Jas) b 2535 25 av
Casserly Patrick blksmith 5016 Tel av 5022 same
Casserly Peter grocer 151 3d
Casserly Wm F fire dept r 5160 Shaft av
Cassero Jos chauffeur b 1419 Chestnut
Cassero Rose C (wid Vincent) r 14 Chestnut
Cassey Jas J car opr S F-O T Rys r 1 Boulevard pl
Cassiday Minnie B tchr Emerson Scho b 1106 Jackson
Cassidy Agnes clk Taft & Pennoyer r Bkly
Cassidy Annie (wid Frank) r 1714 A lantic
Cassidy Chas E pres r 930 36th
Cassidy John colr Yager Sheet Metal b St Mary's College
Cassidy J emp Standard Fndy
Cassidy Mary D (wid Geo W) r (A 203) El Nido Apts
Cassidy Rita clk Taft & Pennoyer Co Ala
Cassidy Wm J colr r 239 10th
Cassie Jas W carp r 1831 14th av
Cassinelli Angelo pres Cal Fruit Co (Inc r S F
Cassines R emp Standard Fndy
Cassini Antone poultry r 409 61st
Cassini Jos (Cassini & Figone) r 984 36t
Cassini Wm poultry b 409 61st
Cassini & Figone (Jos Casini Mrs A F gone) grocers 980 36th
Casson Jonathan lab b 367 60th

The Multigraphed Letter Company
Work Called For and Delivered
GLADYS H. LENT, PUBLIC STENOGRAPHER
609 Realty Syndicate Bldg.
Phone OAKLAND 3718

TRUMAN UNDERTAKING CO.
2935 TELEGRAPH AVENUE
S W COR 30TH ST.
PHONE OAKLAND 5085
OAKLAND, CAL.
1919 MISSION STREET
BET 15TH AND 16TH
PHONE MARKET 109
SAN FRANCISCO, CAL.

ou Jos mngr French Bakeries Co r 5 Clay
ou Peter bakery 42 New Free Mkt r Cy n w cor 5th
Henry r 16 Vernon
gnola Baptista sawyer A B Weeks Co r 310 Market
gno Martell lithogr r 602 39th
ting Alex (Rossi & Castaing) rms 403 7
ling H bartndr rms 403 7th
ell Clarence W carplyr J A Bliss r 25 19th av
ellazzo Louis carp S F-O T Rys r per Redwood rd
ello see Costello
ellotti Giovanni E cement wkr r 16 West
enhoffer Julius bkpr r 819 34th
era Mrs Grace dry goods 4700 E 14th r 404 47th av
era Louis fire dept r 1404 47th av
erelli Luigi lab r 306 Market
ersen Wm H stdt b 577 28th
aglione Jos carp r 416 38th
aillo Frank emp Cal Fruit Canners sn
le Apartments 4154 Pied av
le Edmund D carp Cal Extraction Co rs 151 9th
le Mrs Elizabeth C (wid Stephen) r 1 Bonita av
le Elizabeth E (wid Albert E) b 25 9th av
le Geo E poultry r 4326 Commerce
le Glenn R printer Okld Tribune r 26 Commerce
le Hall 387 12th
le Harry E solr C F Adams Co r 51 47th av
le Jesse gateman S P Co b 1651 47th
le Kent S clk The Realty Syndicate 109 Bonita av
ner Adele phone opr b 558 16th
ner Wm mach rms 2330 Tel av
ores Anastacios conf 621 Washn
ro Angelo clk T Dorgan Co r 940
ro Antone lab 1084 Kennedy
ro Benigno watchman Gorham Eng r 3016 Glascock
ro Co cigar mnfrs 512 Franklin
ro Danl lab Hogan Lbr Co b 1020 th av
ro Danl G lndywkr Union French ndy r 3114 Brookdale av
ro Mrs Delia V r 1560 Bridge av
ro Guadalupe (wid Jose B) r 3114 ookdale av
ro Henry E mach appr S P Co
ro Jessie lab b 1123 3d
ro John lab b 1123 3d
ro Jos gardener Wickham Havens b 2 Sheridan av
ro Jos lndywkr Contra Costa Lndy r 82 10th
ro Jos machhd Okld Box Factory r 51 19th
ro Jos lab r 1020 87th av
ro Jos D clnr and dyer 335 6th r 204 h
ro Jos P lngshrmn r 1229 88th av
ro Manuel hlpr Wickham Havens b 2 Sheridan av
ro Manuel lab b 1084 Kennedy

TAYMANCE
REAL-ESTATE COMPANY, Agents
ROCK RIDGE

Castro Manuel C lab r 2913 Union
Castro Manuel P mattressmkr Gilbert Mattress Co r 1616 47th av
Castro Margaret nurse rms 680 14th
Castro Martin driver J Allec Inc b 321 Jefferson
Castro Mrs Minnie r 482 Hubbard
Castro Morris emp Nicholas Castro
Castro Nicholas tamales 6023 Adeline
Castro Point Railway & Terminal Co 1206 Bway
Castro Robt R mach r 3627 Market
Castro Wm E agt r 1623 Market
Caswell Christiana B (wid Chas A) r 768 Lydia
Caswell Geo W Co W J Barber mngr teas 1920 Grove
Caswell Wm A r 303 Newton av
Catalano Filippo r 5439 Locksley av
Cataldi Jos (Lunardi & Cataldi) r 2718 E 8th
Catanazzi John plasterer r 361 51st
Catanovich Stephen painter S P Co (Ala) r 324 Henry
Catawzo John rms 366 10th
Catching Mrs M Jackson vocal tchr 1322 Bway r Bkly
Cate Emily M milliner b 1267 10th
Cate Geo A clk S P Co b 1267 10th
Cate John P stdt b 1267 10th
Cate Mrs Katherine r 1267 10th
Catell Wm C sign painter r 395 60th
Catella Chas (Catella & Co) r Ala
Catella & Co (Chas Catella Victor Lagoria) vegetables 2-3 New Free Mkt
Caten Emma b 2033 20th av
Caten Frank H molder b 2033 20th av
Caten Josephine clk F W Woodworth Co b 2033 20th av
Caten Laurian G salsn r 1327 West
Caten Mauel H tmstr b 2033 20th av
Cates Alfred T opr Camera Theatre r 1606 Brush
Catford Dudley A tel opr S P Co r 1065 53d
Catgenova Michael blksmith Okld Pav Co r 248 McAdam
Cathcart Chas R colr b 954 46th
Cathcart Harry watchman W F & Co Exp b 712 Filbert
Cathcart Lloyd appr Maxwell Hdwe Co b 712 Filbert
Cathcart Mrs Mary r 712 Filbert
Cathedral of the A & A S R of Free Masonry 1433 Madison
Cather Clarence C acct S P Co r 4229 Montgomery
Cather Harry F (Cather & Greiner) r 836 31st
Cather & Greiner (H F Cather Geo Greiner) saloon 497 9th
Catherine Apartments Mrs. C H Flick mngr 846 E 16th
Catholic Cemetery see St Mary's Cemetery

California OPTICAL CO.
1221 Broadway Oakland
MAKERS OF GOOD GLASSES
181 Post Street San Francisco
California OPTICAL CO.

lomes Built on Easy Payments
Equitable Building Syndicate
Fourth Floor Security Bank Building
Phone Oakland 1910 OAKLAND, CAL.
City and Country Real Estate

GRANT D. MILLER
2363-2372 East Fourteenth S
OAKLAND, CAL.
Automobile Service
Lady Attendant
Funeral Director
Phone: MERRITT 51
Res. Phone Merritt 51

LEWIS & MITCHELL, INC.
REAL ESTATE AND INSURANCE
1520 BROADWAY
PHONE OAKLAND 6622

Catholic Foresters of America Acacia Circle No 620 763 12th
Catholic Ladies Aid Society 730 Grove
Catlett Geo C salsn r 1924 8th av
Catlett Geo F clk 1924 8th av
Catlett Leone b 829 Mead av
Catlett Mary with Bowman Drug Co b 813 Poplar
Catlett Mrs Mattie E music tchr 829 Mead av
Catman Mrs Jane r 1407 13th
Cato Frank F painter Pullman Ry Co r 3784 Angelo av
Caton Annie (wid Manuel) r rear 3427 Adeline
Caton John lab Empire Fdry Co r San Leandro
Caton John J appr b rear 3427 Adeline
Caton John J fireman r 2831 Union
Caton Mrs J emp Taft & Pennoyer Co rms 625 14th
Caton Manuel messr b rear 3427 Adeline
Caton Mary E clk A Schleuter & Co b 661 51st
Cator Henry A lineman Pac T & T Co r 3417 Louise
Cator Leonora A (wid Frank) r 3417 Louise
Cator Thos Z iron wkr Judson Mnfg Co b 3417 Louise
Catron H C r 814 Castro
Cattell Jos E r 820 Clay
Cattell Wm C sign painter r 395 60th
Catterlin Jule molder b 624 21st
Cattle Mrs Maude O r Hotel St Mark
Cattrall John F eng r 1011 E 24th
Catucci Antone watchman r 1230 E 18th
Catucci Jos cement wkr r 1230 E 18th
Caubesens Peter lndywkr Okld Steam Lndy r 3267 West
Caubin see Corbin
Cauch see also Couch
Cauch Frank R supervisor Manual Training Pub Schools r 2308 Webster
Cauch Walter A stdt b 2308 Webster
Cauch Wm elec rms 1035 8th av
Caudill Chas H pedler b 2725 Foothill blvd
Caughlin see Coughlin
Caughran J C lab rms 1116 Jefferson
Cauhape Jean lndy wkr b 1234 E 14th
Caulfield Madge T tchr Okld Conservatory of Music b 1931 Myrtle
Causey Pinckney E salsn r 106 E 15th
Causse Harry millhd b 1865 5th
Causse Justin lab S P Co r 1697 12th
Causse Louis brass finisher r 1865 5th
Cauwet Hippolyte N mngr F Thomas D & C Wks r S F
Cava Frank salsn b 1061 3d
Cava Jas B barber 1074 7th b 1061 3d
Cava John lab b 1061 3d
Cava Jos r 1061 3d
Cavagnaro Adolph lab St Dept r 449 49th
Cavagnaro Carlo M mngr r 1201 41st av
Cavagnaro Edmund clk Conrad Evers b 5315 Miles av
Cavagnaro Geo A stevedore b 1108 Filbert
Cavagnaro Henrietta clk H C Capwell Co b 1108 Filbert
Cavagnaro Jane (wid Antone) r 1108 Filbert
Cavagnaro Jos F lawyer r 400 Lagunitas av
Cavagnaro Mrs Louise b 5315 Miles av
Cavagnaro Pasquale B mach rms 1001 Adeline
Cavagnaro P lab b 248 McAdam
Cavagnaro Rosa M r 1508 3d av
Cavagnaro Thos lab rms 378 11th
Cavalerro Carlo clk b 301 Market
Cavalho see also Cravalho
Cavalho Antone emp Judson Mnfg Co
Cavalho John emp Judson Mnfg Co
Cavalho Louis lab r 1644 E 32d
Cavalho Manuel lab b 1644 E 32d
Cavalier Wm with F C Havens b 2850 av
Cavallero Chas clk F Depavo r 4707 Shattuck av
Cavallero Jos lndywkr Olkd Lndy Co r 748 29th
Cavallo Adolph b 1035 45th
Cavallo Antonio waiter 640 Bway r 43d
Cavallo Frank lab r 1139 3d
Cavallo Frank Jr lab b 1139 3d
Cavallo Jas F carp r 1035 45th
Cavallo John lab Cal Cotton Mills b 3d
Cavallo Valdimiro lab street dept r Walsworth av
Cavallo Manuel lab Cal Door Co b 1139
Cavan Arch W ins r 404 E 7th
Cavanagh see also Kavanagh
Cavanagh Annie (wid Edw H) r 10th av
Cavanagh Ellen (wid Thos) r 545 46th
Cavanagh Michael grocer 1118 Union
Cavanagh Ralph L pharmacist A Heneris & Co r Bkly
Cavanaugh Danl asst roadmstr S F-O T Rys r 4808 Shattuck av
Cavanaugh Herman H contr r (Apt 829 E 19th
Cavanaugh John painter rms 921 Mad
Cavanaugh John lab rms 589 7th
Cavanaugh Kate maid Fabiola Hosp
Cavanaugh Michael E mach b 2562 Pab av
Cavanaugh Patrick saloon 1547 34th
Cavanaugh The furn rms 1735 Bway
Cavanaugh Thos tmstr Elec Dept S P r Bkly
Cavanaugh Wm E r 3629 West
Cavanaugh Wm J mach Union Gas Co r S F
Cavanna Marcino cement wkr r 621
Cavasso Isidor L (Downey-Cavasso G & Paint Co) r 374 Fairmount av
Cavasso Leon trav salsn r 269 Sa Clara av
Cavasso Mrs Rene J clk Kahn Bros 2046 Bway
Cavasso Mrs Rose presser b 4722 We

CAVE SALOON THE
Diedrich Knabbe Propr 473 11th Ph Okld 4466

Cavellera D tmstr b 248 McAdam
Cavellera R lab b 248 McAdam
Caveney Geo L police b 531 24th
Caverly Leroy E estimator r 278 Ridgeway av
Caverly Orin E b 278 Ridgeway av
Caverucio Marco carp S F-O T Rys r 920 5th
Cavey Chas mining r 1631 9th av
Cavia Manuel lab r 1069 3d
Caviero Jos r 5315 Miles av
Cavnoy Manuel lab r 1441 E 34th
Cawley John B clk b 521 19th
Cawston Pearl b 349 Vernon

HOWARD COMPANY FLOUR GRAIN
FIRST AND MARKET STREETS CEREALS
PHONES OAKLAND 7736 HOME A 4565

H. CLAY & CO. INSURANCE 1542 Broadway
hone Oakland 2900

ye Jos (Lace House French Lndy) r 27 28th
e Jas W waiter r 518 Brush
. Aug C clk b 831 58th
. Clara A (wid Aug M) r 831 58th
on Aug L driver b 3518½ Adeline
on Louis carp r 3518½ Adeline
on Emma b 2033 20th av
on Frank H molder United Iron Wks 2033 20th av
on Geo mach b 553 18th
on Manuel tmstr b 2033 20th av
ood Carrie bkpr b 1118 Oak
ux Fred delicatessen 2844 San Pab a
. Leon B mngr The Vauban r 593 31
oli Jos grinder r 877 47th
tner Clarence r 831 16th
er Peter blksmith b 972 3d
o Christ painter S P Co (Ala) r 15 9th
o John real est r 1603 Tel av
ellero Albert indy 1508 8th
ellero Jean indy 931 28th r 1508 8th
oli Thos lab r 404 Cavour
e see also Ciciel
ec G Forrest elec S P Co b 1716 15th a
e Leui r 1824 9th
Lillard tailor Louis Scheeline b 5 22d
e Thos W L r 1824 9th
ercraft Apartments 2015 13th av
erborg Axel G carp rms 1033 Poplar
erborg Saml C carp r 1425 Hookins
ergren Alfred carp r 2503 Harrington a
ergren Annette seams 672 25th b 2210 1h av
ergren Emma dom 1930 10th av
rstam David benchman Burnham Sndeford Co r 2540 Filbert
ella Jos driver B Giussi Co rms 1500 (press
ella Peter clk B Giussi Co rms 1500 (press
estine Edw driver Geo Franki r 1853 Irket
estino Casalbero lab r 5117 Lawton av
e Roy L bkpr Central Natl Bank r 39 Ayala av
erius Johanna (wid Hardy) b 300 ce
erius Wm pianist r 4015 Shafter av
e Alex blksmth J E Cochran
e Bernard (Cochran & Celli) r 532 E 1h
e Ralph lab United Eng Wks (Ala) r 54th av
ec The furn rms 269 12th
ent Workers Union No 119 F Kaiser 763 12th
ennial M E Church 839 Chester
ennial Presbyteran Church Rev H E lyes pastor 24th av nr Foothill blvd
er see also Senter
er Charlotte F tchr Horton School r 18th
er Ethel stdt Heald's Bus College b 24 Frtvl av
er Geo H r 3024 Frtvl av
er Geo L pres Cal Cotton Mills r S F
er Jennie dressmkr r Peralta Apts
er Station S P Co 1502 7th

Centini Angelin clk Hale Bros r 603 Brush
Centini Anthony clk Okld Phonograph Co b 121 12th
Centini Eva (wid John) steno r 121 12th
Centini Michael shoemkr 552 7th r 603 Brush
Centoni Antone iron wkr Judson Mnfg Co
Centoni Fernando lab r 5306 E 10th
Central Berkeley Land Co top floor Okld Bank of Savings bldg
Central Block 1353 Frtvl av
Central Building 1128 Bway

CENTRAL CAFE

J J Lawrence Propr 9521 E 14th Phone Elmhurst 67

Central California Canneries W J Hotchkiss pres R M Barthold v-pres and genl mngr 3d bet Union and Magnolia

CENTRAL CREAMERY (Inc)

Alfred C Fay Pres Edson H Fox Vice Pres John J O'Neil Sec and Mngr Butter and Milk 12th s e cor Jefferson Phone Okld 697

Central Evening School C N Shane prin 12th cor Grove

Central Free Kindergarten Georgie S Scott prin 4th sw cor Harrison

Central Hall 431 12th

Central Hotel furn rms 626 12th

Central Labor Council R E Keyser pres J T Bloomer 1st vice-pres W W Randolph 2d vice-pres A W Sefton sec and bus rep G V Manning sec-treas 1512 Bway

Central Laundry 834 12th

CENTRAL NATIONAL BANK

J F Carlston Pres R M Fitzgerald Vice-Pres H A Mosher Cashr A J Mount E D Bothwell G C Humphrey Asst Cashrs Broadway n e cor 14th Phone Okld 663 (See front cover and p 6)

CENTRAL OAKLAND HARDWARE COMPANY

C Albasio Propr Hardware Paints Building Supplies Glazing Glass Furniture Etc 4867-4873 Telegraph av bet 48th and 49th Phone Pied 6259

CENTRAL OAKLAND LAND COMPANY

R J Montgomery Agent 4003 Telegraph Av Phone Pied 2554

Central Oakland Light & Power Co see United Light & Power Co

CENTRAL PHONOGRAPH PARLORS

J H Styles Propr W B Styles Mngr Talking Machines 388 12th Phone Okld 1224

CENTRAL SAFE DEPOSIT VAULTS

Central Bank Bldg Broadway n e cor 14th

Office 2143 CENTER STREET Phone Berkeley 1404
NO JOB TOO SMALL
F. E. NELSON
BUILDERS' EXCHANGE, 1011 Franklin St. Phone Oakland 790 Residence Phone Berk. 5616
GENERAL CONTRACTOR
NO CONTRACT TOO LARGE
CONCRETE WORK OF EVERY DESCRIPTION

White-Wallace Co., Inc. 1458 WEBSTER STREET OAKLAND Phone Oakland 194
Oakland Tent, Awning & Canvas Co.

Anderson's CARPETS, LINOLEUMS, RUGS
EXCLUSIVE CARPET HOUSE
405 THIRTEENTH STREET
OAKLAND, CAL.

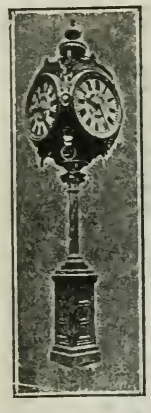

GEORGE
FAKE
Watch Inspector Santa Fe Railroad Oakland Traction and Key Route Companies
Jeweler
Silverware
Diamonds
Cut Glass
1319
BROADWAY
BETWEEN
13th & 14th Sts.
PHONES
Oakland 3739
A3739

CENTRAL SAVINGS BANK

J F Carlston Pres R M Fitzgerald Vice Pres Arthur L Harris Cashr H C Sagehorn M R Bronner Asst Cashrs Broadway n e cor 14th Phone Oakld 663 (See front cover and p 6)

CENTRAL SAVINGS BANK BUILDING

1418 Broadway ne cor 14th

Central Transfer Co (A R Savage) 2424 Filbert
Century Electric Co Wm F Doig Mngr 534 13th
Century Furniture Co (A T Chick S S Shell) furniture 1123-1125 Clay
Cerasoli Peter car clnr S F-O T Rys r Richmond
Cereghino Albert J hlpr b 332 Myrtle
Cereghino Albert J cond S F-O T Rys r 1300 94th av
Cereghino Andr millhd Hogan Lbr Co b 1061 Elmhurst av
Cereghino Angelo scavenger r 1383 18th
Cereghino Archie (Boysen & Cereghino) r 332 Myrtle
Cereghino Camillo saloon 600 Bway r 613 Jackson
Cereghino Emile F carp r 1248 96th av
Cereghino Geo cellarman Theo Gier Wine Co r Ala
Cereghino John carp r 1061 Elmhurst av
Cereghino Lawrence carp b 332 Myrtle
Cereghino Louis lab b 2124 Filbert
Cereghino Mary (wid Louis) r 332 Myrtle
Cereghino Virginia (wid Martin) r 2124 Filbert
Cerelli Anth bootblk r 979 5th
Cerelli Anth lab b 350 Linden
Cerelli Aug J clk b 911 Willow
Cerelli Frank bootblk r 976 5th
Cerelli Geo J vulcanizer A E Berg r 911 Willow
Cerelli Jas bootblk r 734 4th
Cerelli Mary clk b 979 5th
Cerelli Nicholas shoemkr r 1431 94th av
Ceremello Frank fruits 356 7th r Jefferson bet 3d and 4th
Ceremilla see also Cirimele
Ceremilla Audrey clk Smith Bros b 735 5th
Ceremilla Blase bootblk r 735 5th
Ceremilla Camille lab r 406 Brush
Ceremilla Fernando lab r 833 47th
Ceremilla Helen V steno b 735 5th
Ceremilla Lillian I steno b 735 5th
Ceremilla Louis r 968 5th
Ceremilla Pasquale bootblk b 728 5th
Ceremilla Mrs Theresa ironer Oakld Lndy r 833 47th
Cereseto Jos b 1745 14th
Cereseto Louise seams The Curtain Store b 1745 14th
Cereseto Maria (wid Luigi) r 1745 14th
Cereseto Pauline seams The Curtain Store b 1745 14th
Cerez Julien baker r 744 29th
Cerez Louis lndywkr Oakld Steam Lndy b 744 29th
Cerf Rebecca tchr Cole School r S F
Cerillio Henry r 314 Grove
Cerin Martin baker S P Co r 752 5th av
Cerini Frank M teller Oakld Bank of Sa 125 Walsworth av
Cerini Peter emp S F-O T Rys r 5 Ayala av
Cerini Wm P fire dept r 692 25th
Cerino Dominico cook The Vauban r 43d
Cerino Teresa lndywrk Union Fren Lndy b 595 43d
Ceriotte John weaver b 963 21st
Cerrato Dominico lab r 5542 Manila av
Cerruti Benedetto pastemkr Pied & N politan Paste Co
Cerruti Bernardo tmstr r 1235 3d
Cerruti Chas lndywkr Union French Ln r 630 43d
Cerruti Edw liquors r 699 61st
Cerruti Fred driver Natl Ice Cream Co 933 46th
Cerruti Mrs Louisa lndywkr New Meth Lndy r 630 43d
Certich Jerome hlpr Martin Kitich r 506 Center
Certyuto Jos tailor r 210 Sunnyside av
Ceruti Alex scavenger b 2522 Magnolia
Ceruti John scavenger b 2522 Magnolia
Ceruti Kario lab r 635 40th
Ceruti Mary lndywkr Yosemite Lndy 641 Grove
Ceruti Peter lab b 2522 Magnolia
Cerutti Antone lab b 248 McAdam
Cerutti Chas carp S F-O T Rys
Cerutti L lab b 248 McAdam
Cerutti Nicholas lab r 1422 3d
Cervetti Rosa (wid John) r 21 Moos av
Cesena Frank R driver A Creissels r 1 E 12th
Ceserio Giovanni tmstr Levy & Zentner 929 5th
Cetkovich John cook rms 543 8th
Cevasco Jos lab r 1220 Kirkham
Chabot Emelie M (wid Rami) pres Fal ola Hosp Assn r 250 Perry
Chabot Germain gardener r 3248 Chestn
Chabot Home School of Domestic Scien 69 7th
Chabot Jos blksmith 1620 E 14th r 16 same
Chabot Jos Jr auto repr 1632 E 14th 1622 same
Chabot Lecture Hall 1016 Grove
Chabot Home Mrs Alice Kinsey matr 69 7th
Chabot Irenee clk Hale Bros r S F
Chabat Louis lab r 821 Milton
Chabot Observatory Prof Chas Burckha ter asst in charge bet 10th and 11 Grove and Jefferson office hours 7-7 P M card of admission can be had by appling to J W McClymonds direct or asst in charge
Chaboya Virginia M (wid Chas) r re 1600 47th av
Chace see also Chase
Chace Cora nurse Merritt Hospital
Chace Geo lab Davis & Myrick rms 28 cor Union
Chace Robt B car opr S F-O T Rys r 12 95th av
Chaconas Geo (New Athens Bakery) 1719 Goss
Chadbourne J Clifton stdt Heald's B Coll b 552 Jones
Chadbourne Mary E (wid Jos) b 544 32

Eastern Tailoring Co. High-Grade Merchant Tailors
GEO. K. SUZUKI
Phone Oakland 5258 1711 Telegraph Avenue, Oakland, Cal.

Picture Framing
Artists' and Architects' Supplies
Smith Bros.
472-474 13th St.
Bet. Broadway & Washington

h bourne Melissa S (wid Jabez) r 409 E 1h
h bourne Russell S acct F M Smith r 5 Bowie
h burn Chas F bartndr rms 1062 54th
h burn Jos L insptr S P Co r 1726 (ove
h wick Frank R r 1001 Linden
zal Louis cook r 5579 Fremont
hfin E Launce salsn Sherman Clay & b 3745 Magee av
Chfin Jas E carp r 3745 Magee av
Chx Alfred E tmstr Okld Meat & Pkg r 6441 Herzog
Chx Aug C mach opr b 859 29th
Chx Emil tmstr F Cames & Co r 1298 th
Chx Leon lndywkr r 859 29th
du Pierre bartndr 1901 San Pab av s 1919 same
Chfant Chas W dentist 1108 E 14th r 7th av
Chfant Harold P trav salsn r 3808 Grove
Chfant Mary S (wid Aaron) r 3722 Frtvl
hgren Otto r 3533 West
Chlar Jas lndywkr White Star Lndy
Chlis see Chellis
Chlman Geo M mach United Eng Wks la) r 1202 8th
mers Agnes D (wid Peter) r 541 oodland av

AKLAND FURNITURE CO.
Furniture, Gas and Steel
anges, Rugs, Bedding, Etc.
CASH OR CREDIT
N. E. cor. 12th and Clay

lmers Alex mining r Park way av se r Monte av
Clmers Donald K salsn b 632 22d
Clmers Geo M salsn Suburban Farms r 643 55th
Clmers Hugh B bkpr Pac Woodenware P Co r 3166 Frtvl av
Clmers Janet A bkpr Dowling Bros b I Woodland av
Clmers John W stone ctr r 2024 Linden
Clmers Marion cashr b 541 Woodland av
Clmers Margaret L nurse b 541 Woodnd av
Clmers Mary A asst bkpr Okld Lamp r Bkly
Clmers S Marion cashr Bates-Borland Ayer b 541 Woodland av
Clmers Wm C carp b 632 22d
Cloner Matilda (wid Richd) r 5915 Doer

CHAMBER OF COMMERCE

e Oakland Chamber of Commerce
Cmberlain Alfred E tester r (apt 16) 21 Market
Cmberlain Anna R (wid Edwin W) rms 8 Adeline
Cmberlain Anna V (wid Chas) r 4501 n Pab av
Cmberlain Aretus A clk b 1432 Harrison
Chamberlain Blanche B steno Y M C A b 1919 25th av
Chamberlain Chas E sec and treas United Iron Wks r Spokane Wash
Chamberlain C B clk S P Co r 1438 88th av
Chamberlain Edw A cashr b 3004 Grove
Chamberlain Eliza C (wid Herbert R) r 1432 Harrison
Chamberlain Eugene E clk Meyer Ottesen r 2731 Foothill blvd
Chamberlain Grover J chauffeur b 1432 Harrison
Chamberlain Hadley G molder r 1924 E 24th
Chamberlain Harriet L steno L E Grimm b 938 Adeline
Chamberlain Hattie (wid Lee) b 293 8th
Chamberlain Henry C cashr b 5812 Tel av

CHAMBERLAIN H L

Multigraphist Public Stenographer and Notary 414 13th Room 503 Phone Okld 7525

Chamberlain John L r 5604 E 16th
Chamberlain Lee (wid Thos L) r 293 8th
Chamberlain Mary (wid W W) housekpr 3023 Summit

CHAMBERLAIN NELSON H

Physician and Surgeon 414 Union Savings Bank bldg Hours by Appointment Phone Okld 58 r 553 27th

Chamberlain Olivia (wid Godfrey M) b 1919 25th av
Chamberlain Ralph L clk Okld Bank of Sav r 779 20th
Chamberlain Richd H carpets 1309 Franklin r 133 Ramona av
Chamberlain Richd H Jr stdt b 133 Ramona av
Chamberlain Vincent G painter r 487 22d
Chamberlain Wm E stdt b 553 27th
Chamberlain Wm E tmstr Cudahy Pkg Co rms 321 Webster
Chamberlain Wm L asst mngr Bacon bldg r 485 Elwood av
Chamberlain Willis H carp r 1036 73d av
Chamberlin Alex C H window trmr r 5815 Lawton av
Chamberlin Clifford H delicatessen 1726 San Pab av r 819 43d
Chamberlin Danl foreman R W Kinney Co r 4235 Montgomery
Chamberlin Mrs Emma b 379 Staten av
Chamberlin Harry emp Taft & Pennoyer Co r 81 Hamilton pl
Chamberlin John L Police r 1922 Chestnut
Chamberlin Margaret L (wid Henry) b 593 31st
Chamberlin Mark D sec C L Best Gas Traction Co r San Leandro
Chambers Agnes nurse b 5229 Shafter av
Chambers Arthur L (Chambers & Heafey) r 624 Walsworth av
Chambers Bernice supervisor Playground Comn b 2027 12th av
Chambers Chas E r 624 Walsworth av
Chambers Christina nurse 1175 12th
Chambers David A carp r 1175 12th
Chambers David B benchman Burnham-Standeford Co b 1175 12th
Chambers Dora M (wid A King) b 1029 56th

WAGON AND CARRIAGE MAKERS
A. W. BACON & SON MFG. CO.
GENERAL BLACKSMITHS AND EXPERT TOOL MAKERS
B. & S. ORCHARD LADDERS A SPECIALTY
7112 E. Fourteenth St. Fitchburg, Oakland, Cal.

OAKLAND TRIBUNE
EVERY EVENING SUNDAY MORNING
BOTH PHONES
Reaches 50,000 Homes Every Day
8th & Franklin St.

Oakland Conservatory of Music
Adolf Gregory, Director
Thirteenth St., N. W. Cor. Madison
THE LARGEST AND MOST THOROUGHLY EQUIPPED SCHOOL OF GENUINE MUSICAL INSTRUCTION ON THE PACIFIC COAST. PHONE OAKLAND 4922

EL REPOSO SANITARIUM
TREATMENT DEPARTMENT
Most Modern Equipment Recently Installed—Provides the Best in Massage, Electric Light and All Forms of Baths
Invigorating in Health
Restorative in Fatigue
Curative in Disease
Hours Arranged by Appointment
2222 CHAPEL ST.
BERKELEY, CALIFORNIA
TELEPHONE BERKELEY 4371

Chambers Elizabeth b 40 Monte av
Chambers Elizabeth (wid Geo) 624 Walsworth av
Chambers Ernest H barber E Pugh r 415 12th
Chambers Ethel (Chambers & Beck) r 469 9th
Chambers Geo E Editor Christian Yoga r 576 24th
Chambers Geo R v-pres Gladding McBean & Co r 171 Santa Rosa av
Chambers Harry L eng S P Co r 1550 5th av
Chambers Henry A trav salsn r 2027 12th av
Chambers Jas A brkman r 2905 Chestnut
Chambers Jas W constr eng r 1007 60th

CHAMBERS JESSE H

City Pass Agt D & R G R R and W P Ry r 311 E 19th
Chambers John T miner r 693 62d
Chambers John W (Webb & Chambers) r Bkly
Chambers Jonathan F (Chambers & McCabe) r 5308 Market
Chambers Jos fireman rms 132 5th
Chambers Mae C clk b 132 5th
Chambers Mrs Mae E real est 233 Bacon bldg r 590 12th
Chambers Margaret (wid Robt) b 693 62d
Chambers Marjory F bkpr b 1175 12th
Chambers Martha M tchr Highland Public School r 304 E 16th
Chambers Michael J fireman United Light & Power Co r 1185 5th
Chambers Thos rms 1320 Center
Chambers Thos S clk r 2406 Fairview way
Chambers Wilfred E phys 1206 Bway r 519 27th
Chambers Wm J gas ftr r 802 40th
Chambers & Beck (Ethel Chambers May Beck) furn rms 469 9th

CHAMBERS & HEAFEY

(A L Chambers John Heafey) General Contractors 292 Bacon bldg Phone Okld 652
Chambers & McCabe (J F Chambers S H McCabe) real est 1522 Bway
Chamblin Emma I B (wid Luther B) r 688 46th
Chamblin Richd H mach r 2721 Short
Chamney Walter S brkmn S P Co r 1461 8th
Champagne Chas A garage r 1242 53d av
Champagne Jos clk Calden & Bray r 223 Moss av
Champion Albert C b 4007 Howe
Champion Augustus B dept mngr r 106 Greenbank av
Champion Chas N cashr Pacific Burt Co Ltd r e s Frtvl av 9 n of Delmer
Champion Edw lab r 1150 66th
Champion Mrs Ellen b 201 Orange
Champion Elizabeth (wid Capt I) b 2435 Market
Champion Eugene H gardener r 1150 66th
Champion Francis r 57 Fairmont av
Champion Fred r 732½ Adeline
Champion Henry D mech eng r 64 Frisbie
Champion Jack mngr E F Fleming r 539 19th
Champion Louis F eng b 4007 Howe
Champion Mntg Co washing compou 1828 7th
Champion Robt F insptr S P Co r 40 Howe
Champney Chas L b 5222 Dover
Champney Earl T salsn r 1622 14th
Champney Fred A r 5222 Dover
Champney Geo H b 5222 Dover
Champney Jessie b 5222 Dover
Champney Mary E b 5222 Dover
Champreux Alfred A molder r 858 Pine
Champreux Emile G A elec eng r 4 Hudson
Champreux Gustave foreman r 4285 Gilbert
Champreux Mrs Matilda r 4285 Gilbert
Chan Rev F r 1042 57th
Chan Jos r 1933 21st av
Chan Chong Calif Soap Co 1267 66th
Chan & Kong Herb Co 901 Clay
Chandler Arthur V trav salsn r 64 Lind av
Chandler Caroline J (wid Aug L) r 51 Grove
Chandler Chas M (Chandler Grocery Co) 1285 73d av
Chandler Chas S decorator b 549 32d
Chandler Gladys steno b 1012 36th

CHANDLER GROCERY C THE

(J M and C M Chandler) Staple ar Fancy Groceries 7229 E 14th Phor Elmhurst 983
Chandler Harry E real est r 5548 Law ton av
Chandler Helen R (wid Chas A) r 5 32d
Chandler Ida M music tchr b 5112 Grov
Chandler Jas M (Chandler Grocery C r 1285 73d av
Chandler John O salsn r 454 59th
Chandler J F tchr Pub Schools
Chandler Robt F cook Elks Club r 10 36th
Chandler Robt V barber rms 568 12th
Chandler Roy news agt rms 1407 Alice
Chandler Walter S clk r 451 34th
Chandler Wm marine fireman rms 926 8t
Chaney see also Cheney
Chaney Edw O b 380 24th
Chaney Mattie attdt b 380 24th
Chaney Virginia H (wid Edw) r 380 24t
Channell Dudley B phys 1028 Washn 2835 Webster
Channell Wm L phys 1028 Washn r 17 4th av
Chanquet Ambrose P mngr Chanqu Bros Co r 2233 10th av

CHANQUET BROS CO

(Peter and Valentin) Foreign an Domestic Wines and Liquors Famil Trade Solicited 734 Broadway Phor Okld 1360
Chanquet Peter (Chanquet Bros Co) 934 E 18th
Chanquet Peter waiter r 827 30th
Chanquet Valentin (Chanquet Bros C r 2412 Valdez
Chanteloup E saloon 901 Franklin r Ha rison Apts
Chapel see also Chapell, Chappel an Chappell
Chapel Lyman G salsn Owl Drug Co 4147 Howe

The National Detective Service Co.
Transacts a General Detective Business for Corporations, Attorneys and Individuals
Offices in all Principal Cities of the United States and Canada
94 BACON BLOCK, OAKLAND, CAL. A. P. ADY, Mgr.
Phones { Day, Oakland 741 / Night, Merritt 1315

E. K. Wood Lumber Co.
Wholesale and Retail
Frederick and King Sts
EAST Oakland
Phones Merritt 112—Home B 1127

C pel of the Good Samaritan (Protestant piscopal) Rev Alex Allen rector Oak e cor 9th
C pell Mrs Carrie furn apts 1000 7th
C pin Chas W salsn b 1815 28th av
C pin Edw A steel wkr r 1266 61st
C pin Frank E clk r 3757 Pied av
C pin Fred Y propr Okld Billiard Parrs and Okld Billiard Supply Co r otel St Mark
C pin Lewis E mngr Okld Bldg & Mortage Co r Bkly
C.pin Mrs F E r 3757 Pied av
C.pin Salem T real est 204 Bacon bldg 1950 94th av
Cipin Walter W lino opr r 6 Lakeview
Ciplain see Chapplain
Cipleau Chas b 387 Edwards
Ciplin Walter H salsn r 427 65th
Ciplin Walter N stdt b 430 Alcatraz
Cipman Annie E (wid Oliver L) r 864 0th
Cipman Arnold W searcher Leckie-Abaham Title Co r Bkly
Cipman Arthur A colr S F-O T Rys r 255 Helen
Cipman Arthur B acct r 5029 Grove
Cipman Chas C hatter 1912 San Pab v b 1716 same
Cipman Chas P (C H Osgood & Co) r 329 Evans av
Cipman Chas R r 680 14th
Cipman Chas T plasterer r 4329 Evans v
Cipman Clara E dept mngr rms 1563 ranklin
Cipman Clinton P carp r 1731 37th av
Cipman Donald E clk b 4145 Randolph av
Cipman Dwight R salsn F H Dailey Mor Car Co rms 185 15th
Cipman Earl candymkr M M Hoffman r 15 16th
Cipman Edw driver r 881 44th av
Cipman Elliot C printer 1823 Tel av r 520 Elston av
Cipman Edw emp S X Angel r 44th av nr E 14th
Cipman Edw W salsn C J Heeseman r 1145 Randolph av
Cipman Frances L r 4951 E 10th
Cipman Frank E boilermkr S P Co rms 1316 10th
Cipman Frank E hlpr W P Ry r 497 8th
Cipman Fred C carp r 689 60th
Cipman Fred C whseman Westinghouse P C Brake Co r 1512 Park av
Cipman Geo E candymkr M N Hoffman r 815 16th
Cipman Geo F painter r 881 44th av
Cipman Geo F Jr painter b 881 44th av
Cipman Geo H supt W W Tucker Co r 446 65th
Cipman Gimarian J car opr S F-O T Rys r 4703 Tel av
Cipman Glen masseur b 865 Willow
Cipman Harold M salsn A Schleuter & Co b 484 37th
Cipman Harriet A b 201 Sheridan av
Cipman Harry porter Pullman Co rms 1693 7th
Cipman Harry D mach r 697 60th
Cipman Harry P salsn r 6152 Dover
Chapman Harry P shademkr A Wood & Bro r 484 37th
Chapman Harry V grocer 5925 Dover r 697 60th
Chapman Hattie dressmkr 1103 Brush
Chapman Mrs Hattie phone opr b 541 Jones
Chapman Mrs Helen alteration hd Mosbachers C & S House r 471 21st
Chapman Helen M clk Kahn Bros b 484 37th
Chapman Henry H solr Okld Enquirer rms 1225 Myrtle
Chapman Isaac F lawyer r Okld av nw cor Carmel av
Chapman Jas H mngr Cal Mineral Wonder Co rms 544 7th
Chapman Jas R lmbr r 201 Sheridan av
Chapman Jessie b 689 60th
Chapman John H cabt mkr r 1434 81st av
Chapman John O sawyer r 3936 Agua Vista
Chapman L A porter Hotel Okld rms 178 9th
Chapman Lawrence bkpr b 678 62d
Chapman Leslie H lineman r 3317 Elm
Chapman Mrs Levina A dressmkr S N Wood rms 618 18th

CHAPMAN MELVIN C

(Chapman & Trefethen) Pres and Genl Mngr Tribune Pub Co r 57 Santa Clara av

Chapman Mrs Mary E seams r 774 6th
Chapman Minnie L (wid T H) b 1025 22d
Chapman Richd W salsn r 3216 Courtland av
Chapman Robt painter 2325 E 16th
Chapman R B foreman signal dept S P Co rms 825 12th
Chapman Saml E phys 1430 Filbert
Chapman Susan (wid Reynolds) b 76 Montecito av

CHAPMAN S G

Pacific Coast Distributor Hudson and Hupmobile Motor Cars 2017 Broadway Phone Okld 2713 r S F

Chapman Truman M P mach Code-Portwood Canning Co f 424 Newton av
Chapman Valcour waiter S P Co rms 1422 13th
Chapman Walter J insptr S P Co r 3130 Magnolia
Chapman Walter S eng r 710 31st
Chapman Wm H dist supt colrs Okld Tribune r 2222 47th av
Chapman Wm P millhd Pac Lbr Co r 4329 Evans av
Chapman Wm W dancing tchr Maple Hall r 541 Jones

CHAPMAN & TREFETHEN

(M C Chapman E E Trefethen) Attorneys at Law 611-612 Oakland Bank of Savings Bldg Phone Okld 836

Chaponot Abel F comp b 5925 Fremont
Chaponot Mrs Helen r 5925 Fremont
Chaponot Lucien C designer r 5929 Fremont
Chappel see also Chapell Chappell
Chappel Geo H molder S F-O T Rys b 3328 Wilson

NORTH GERMAN LLOYD S. S. CO.
Carries Passengers to ALL PARTS OF THE WORLD by its Own Steamers
INDEPENDENT TOURS AROUND THE WORLD
Good for 2 Years—Price $600.00 Up—Firstclass Throughout
250 Powell Street, San Francisco
Near Geary St. and St. Francis Hotel
ROBERT CAPELLE General Pacific Coast Agent

E. N. TAPSCOTT
Successor to HENDERSON and TAPSCOTT
215-216-217-218-219
FIRST NATIONAL BANK BLDG.
REAL ESTATE SUBDIVISIONS

D. B. HUNTER
Pres. and Gen. Mgr.
Main Office and Yard
Shattuck Ave. & Oregon St.
Berkeley, Cal.
Phone Berkeley 5550

HUNTER LUMBER CO.
INCORPORATED NOVEMBER 14, 1902
Private Exchange Connecting Both Yards

VERE W. HUNTER
Secretary
Wharf and Yard
South End of
WEBSTER STREET BRIDGE
Alameda, Calif.

ANDREW WHELTON San Leandro, Cal.
REAL ESTATE
LOANS NEGOTIATED
INSURANCE
Office Phone: San Leandro 33 J
Residence Phone: Farmers 22 F. 14, Hayward

CHAPPEL HARRY G
Dentist 714 Oakland Bank of Savings Building Phone Okld 2852 r 630 El Dorado av Phone Pied 1575

Chappel Rose A attdt H G Chappel b 3328 Wilson av
Chappel Thos r 3328 Wilson av
Chappel Thos J r 2018 Brush
Chappell Carl C tmstr Santa Fe Exp & Draying Co b 3158 Elm
Chappell Chas W horseman r 1075 47th
Chappell Elmus A artificial stone 1085 45th
Chappell Everitt R baker 461 59th r 6239 Racine
Chappell Oscar E painter r 3158 Elm
Chappell Ray E clk r 592 42d
Chappel Wm W dep Co Clk r 1302 12th
Chappellet Felix oil r 1963 Webster
Chapplain Mrs Addie F r 3306 West
Chapplain John D carp b 3306 West
Chapponi Domingo lab r 1620 50th av
Charadellki Alphonse lab r 3237 Peralta
Charbonnier Caesar dyer 1289 55th
Charbonnier Mary (wid Paul) apts r 5865 Marshall
Chard Harry boxmkr rms 622 Franklin
Charity Hall (Pythian Castle) 243 12th
Charlebois Eulalie b 2149 Bway
Charlebois Josephne (wid Youe) r 2149 Bway
Charlemagne Apartments 270 22d
Charles Edwin r 2021 Tel av
Charles Geo W tmstr b 1622 13th av
Charles Henry plumber b 1622 13th av
Charles Mrs Margaret clk E E Walley r S F
Charles Wm H r 1622 13th av
Charleston Edw C contr Bldrs Exch r 5627 Genoa
Charlgren Otto carp r 3533 West
Charlman Geo mach S P Co rms 1202 8th
Charlock Mrs Lottie waiter Hale Bros r Bkly
Charlton Arthur C chef S P Co r 331 Henry
Charlton Edw T investments r 2015 13th av
Charlton John M cabtmkr R A Simpson r 810 44th
Charnow Frank tailor J G McCall r 674 10th
Charros Club 1027 Bway
Charroux Andr driver D Scully r 720 Union
Charroux Antoinette A (wid Jules) r 3479 Haven
Charroux Arthur A blksmth W K Bowman r 3479 Haven
Charroux Mabel F steno b 3479 Haven
Charters Roy clk b 288 Lester av
Charves Antone F rubber wkr Amer Rubber Mnfg Co rms 1704 Kirkham
Charves Manuel J lab Peck & Hills Furn Co b 1526 Campbell
Charves Mary J (wid Manuel) emp Contra Costa Lndy r 1526 Campbell
Charves Theresa emp Contra Costa Lndy Co b 1526 Campbell
Chase Adolph W tailor 489 8th rms 477 same
Chase Albert B archt r 5310 Dover
Chase Albert B real est b 404 E 8th
Chase Alex R b 311 Highland av
Chase Alice R (wid Chris) r 1426 10th
Chase Annie J b 8 Rockridge blvd
Chase Chas H asst mngr b 156 Kempt av
Chase Chas H pressman r 938 57th
Chase Clark D b 639 Aileen
Chase Dora (wid Harry F) b 2127 Tel
Chase Dwight D salsn r 6538 Dana
Chase Edwin elec b 823 61st
Chase Frank r 1642 E 12th
Chase Fred mach Bay City Iron Wks r 523 17th
Chase Fred C clk r 639 Aileen
Chase Geo lab rms 6018 Adeline
Chase Geo elec b 5627 Genoa
Chase Geo emp Pac Coast Rattan Co 541 Myrtle
Chase Geo r 404 E 8th
Chase Geo F salsn M F Lewis r 787 9th
Chase Geo M cond Pullman Co b 404 E 8
Chase Grace P hairdresser rms 2010 1 av
Chase Harry F bartndr John Lawrence r 1502 94th av
Chase Helen F (wid Simeon L) r 1733 2 av
Chase Henry L r 278 Jayne
Chase Ilma C b 88 Bayo Vista av
Chase Jas W foreman Leon Chem Co 755 50th av
Chase John M mining r 88 Bayo Vista
Chase Kate (wid Chas M) b 159 San Clara av
Chase Linnie A tchr b 1043 Elsimore av
Chase Martha A (wid Wm H) r 1339 E 1
Chase N Gladys b 755 50th av
Chase Quincy A with Kohler & Chase 3115 Webster
Chase Ralph bartndr Claremont Country Club b 1978 San Pab av
Chase Ray S real est b 639 Aileen
Chase Rebecca F b 311 Highland av
Chase Reuben H asst mngr b 156 Kempt av
Chase Saml J with Snook & Church 3766 Pied av
Chase Susan b 311 Highland av
Chase Walter emp Pac Coast Rattan r 541 Myrtle
Chase Wm waiter b 632 57th
Chase Willard J clk r 595 47th
Chase Willis H carp r 3790 Angelo av
Chassagne Leon J r 2079 Frtvl av
Chatburn see Chadburn Chadbourne
Chatel Jos T carp r 8331 E 14th
Chatelain Emil b 6126 Harwood av
Chatelain Pauline (wid John) boardi 101 5th
Chateuct B cook rms 401 7th
Chatham Edwin C clk Hotel Athens
Chatley Robt J clk P O rms 212 La Shore blvd
Chatman Elizabeth (wid Elias) dressm r 1085 Alcatraz av
Chatterton Thos W bartndr r 1388 10th
Chauche Mrs M E r 3705 Tel av
Chaudet Julian lino opr r 1117 73d av
Chaumet Benoit r 5819 Grove
Chaumetta Elmirie (wid Alphonse) r Chester
Chaumetta Eupharse N eng Okld Bank Sav bldg r 9412 Sunnyside

THE MERCHANT'S COLLECTION AGENCY., Inc.
BAD DEBTS
INSURANCE BUILDING
311 CALIFORNIA ST. SAN FRANCISCO
PHONE KEARNY 4021

TRUMAN UNDERTAKING CO.
2935 TELEGRAPH AVENUE
S W COR 30TH ST
PHONE OAKLAND 5085
OAKLAND, CAL.
1919 MISSION STREET
BET 15TH AND 16TH
PHONE MARKET 109
SAN FRANCISCO, CAL.

hevet Albert L eng b 735 36th
hevet Mrs Cordella D b 735 36th
hes Antone C lab Judson Mfg Co r 14 82d av
hes Jos lab rms 717 Clay
hes Jos driver Amer Cmy Co b 1506 Italta
hes Manuel F driver Sunset Grocery r 2865 Vallecito pl
hez Alvin J eng United Eng Co (Ala) r 219 E 22d
hdle Ella (wid Thos H) dom 1524 Park
hdle Wm A cond S P Co r 2233 E 19th
hrs Mary E (wid Edw) b 1849 6th av
hham see also Chectham
hham Edw T clk r 1106 Chestnut
hham Jos H conf 840 14th r 1330 Marlt
hham Wm B pres r 781 Alcatraz av
hhi Antonio lab r 404 Cavour
hld Jas mining r 5171 Coronado av
hld Jos C plasterer b 943 34th
hk Thos pool 1688 7th r 1693 same
hney Walter S phys North Am Hosp sn r 385 Hanover av
hsman Frank salsn F B Hough rms Castro
hsman Mrs Minnie seams Cosgrave ne) rms 717 Castro
hham Walter C eng Calif Crematorn r 4364 Howe
l Bernard blksmth r 779 47th
lls Converse A clk Union Gas Eng r 5322 Dover
lois Geo H bus boy E Lehnhardt b 7th
lsen Anna cook 478 Orchard
lsen Chas F lab r 3434 Helen
lsen Wm bkpr b 3434 Helen
mical Engine Cos see Fire Dept
hney see also Chaney
hney Allen F fireman Cal Ice Co r 157 h
hney Arthur H trav salsn r 5675 Miles
hney Cora E r 2333 San Pab av
hney Eliza (wid Richd) b 4103 Tel av
hney Elizabeth (wid P G) b 2333 San ab av
hney Eston S pres Cheney Photo Adv r 1840 Park blvd
hney Geo clk Sunset Lmbr Co b 526 Oak
hney Grafton B real est b 411 37th
hney Jane F (wid Oliver) r 159 8th
hney Jennie A (wid Merrick L) b 332 d
hney John lab r 819 Kennedy
hney John E clk P O r 633 10th
hney Junio F tailor b 1503 Jefferson
hney Photo Adv Co E S Cheney pres P Lamb v-pres 1838 Park blvd
hney Ross R whol grocer r 321 Highnd av
hney Saml W mining r 2011 10th av
hney Sheldon tchr Y M C A r Bkly
hnoweth Arthur R lino opr Okld Trlbne rms 626 12th
hnoweth Danl E insptr rms 429 13th
hon Yee Hong Benevolent Society 321 l
hrlefi Hadji r 622 Jefferson
hrella Frank clk S J Gray r 769 5th
hrne John mach r 819 Kennedy

ROCK RIDGE
PROPERTIES
TAYMANCE
REAL ESTATE COMPANY, Agents

CHERRY'S
G H Cherry Pres J W Cherry Vice-Pres C S Cherry Sec and Treas Clothing Men and Boys Suit and Overcoat dept 528 13th Phone Okld 959 Ladies Cloak and Suit dept 515 13th Phone Okld 1385 (See back cover)

Cherry Amos P mach r 2037 38th av
Cherry A Belle copyist Leckie-Abraham Title Co b 2033 38th av

CHERRY CHAS S
Sec and Treas Cherry's r S F

Cherry Edgar plasterer r 1385 11th
Cherry Eugene H clk S P Co b 1385 11th

CHERRY GUY H
Pres Cherry's r Los Angeles

CHERRY JOHN W
Vice Pres Cherry's r 1520 Harrison

Cherry Levina L (wid Wm M) b 2224 E 16th
Cherry Louis expman b 414 Castro
Cherry Luther S lab b 2224 E 16th
Cherry Mattie N delicatessen 2427 Bway r 542 25th
Cherry Max tmstr Sterling Show Case Mnfg Co r 414 Castro
Chesbro Warren C sawyer r 1014 53d
Chesebro Wm E clk b 3005 Richmond av
Chesebrough Delphina (wid Geo) r 375 Santa Clara av
Chesebrough Henry C pres r 443 Lee
Cheshire Edw millhd S F-O T Rys r 3822 Clarke
Cheshire Edw H r 1551 11th av
Cheshire Theo G b 1551 11th av
Cheshire Thos G truckman S F-O T Rys b 3822 Clarke
Chesley Wm E clk r 1172 10th
Chesney Robt J salsn r 1367 E 36th
Chesnutt John P painter r 1237 87th av
Chesrown Fred B tmstr r 1413 16th
Chess Frank G driver W F & Co Exp r 1339 102d av
Chesselet Rane fireman r 3519 Custer
Chester Chas cook rms 578 10th
Chester Chas stationery 716 Union
Chester Edna (wid Hugo) b 879 22d
Chester Louis r 1529 West
Chester Lulu J (wid Chas) r 820 Oak
Chester Theo L grocer 3300 School
Chestnut see also Chesnutt
Chestnut Jas H carp b 235 Orange
Chestnut John A min eng b 2308 Webster
Chestnut Margaret T (wid Jas G) r 235 Orange
Chestnut Mary E r 2308 Webster
Chetwood L C acct b 665 Apgar
Chetwood Plaza junc Adams Perry and Chetwood streets

California Corrugated Culvert Co.
AMERICAN INGOT IRON
PIPE
ROOFING AND SIDING
IRRIGATION SUPPLIES
WIRE FENCING
PHONE BERKELEY 5420

ackson Furniture Co.
THE DIGNIFIED CREDIT STORE
AY STREET, Bet. 13th and 14th, OAKLAND, CAL.
Globe Wernicke SECTIONAL BOOK CASES

PACIFIC FUEL & BUILDING MATERIAL CO
1427 BROADWAY, OAKLAND
AT THE SIGN OF THE BRASS COAL HOD
COAL, WOOD, BUILDING MATERIAL
PRIVATE EXCHANGE, OAKLAND 770
CONNECTING ALL DEPARTMEN

Chevious Geo clk rms 539 7th
Chevret Antoinette C prof Mills College
Chevsick Allan lab b 920 38th av
Chevsick Vincent J molder United Iron Wks r 920 38th av
Chew Beverly C and b 1228 Brush
Chew Lydia A (wid Albert) r 1228 Brush
Chew Ng Poon editor r 3765 Shafter av
Chew Richd S civ eng r 666 Fairview
Cheyney Saml W min eng r 2011 10th av
Cheyrias Aug V gateman S P Co r 6114 Harmon
Cheyrias Ernestina M ironer J Breilh b 6114 Harmon
Chialvo Jos cook 649 Bway r 598 39th
Chialvo Pietro cook 640 Bway
Chiape Kate clk rms 1644 8th
Chiapetto Peter J grocer 3153 Filbert
Chiapetto Tillie steno b 1459 Harrison
Chiappe Louis shoemkr r 712 45th
Chiassi Ono (Lavagetto Bros & Co) r Ala
Chibos Jos mach r 5823 Occidental
Chicago Burlington & Quincey R R 1130 Bway
Chicago Rock Island & Pacific System P A Ziegenfuss agt 1226 Bway

CHICAGO RUBBER STAMP COMPANY

O W Jaycox Mngr 906 Broadway Phone Okld 3347 Branch 930 Bway (See opp Rubber Stamps)

Chichester Clarence A r 35 Rose av
Chichester Jas H eng S P Co r 1387 8th
Chichester Plaza Adeline and 61st
Chichizela Thos rms 2346 Valdez
Chick Arthur T (Century Furn Co) r 1119 3d av
Chick Gertrude C S practitioner rms 800 14th
Chick Jas clk b 804 16th
Chick John T cond Pullman Co r 804 16th
Chick Rebecca S (wid Harrison) b 2116 9th av
Chickering Allen L lawyer r 11 Sierra av
Chickering Roger dept mngr The Realty Syndicate r 94 Bayo Vista av
Chickering Wm H lawyer r 234 Mountain av
Chico Geo mach hd Judson Mnfg Co
Chicou Alice mach opr Pac Manifolding Bk Co b 1228 59th
Chicou Emil pkr b 1228 59th
Chicou Emily cashr b 1228 59th
Chicou John B r 1228 59th
Chicou Jules bkbndr Pac Manifolding Bk Co b 1228 59th

CHIEF OF FIRE DEPARTMENT

N. A. Ball City Hall

CHIEF OF POLICE

Walter J Petersen City Hall

Chiesa Angelo scavenger r 1397 17th
Chiesa Frances M lndywkr Contra Costa Lndy b 5650 Ayala av
Chiesa Geo lab r 5650 Ayala av
Chiesa G lab b 248 McAdam
Chiesa Luigi lab Okld Pav Co b 248 McAdam
Child see also Childs
Child Bros (E B and R B) fuel and feed 6910 E 14th
Child Edw B (Child Bros) r S F
Child Isabelle A (wid Chas O) r 2 Seminary av
Child Ralph D (Child Bros) r 2822 Seminary av
Child Wallace A clk Child Bros r 2 Seminary av
Childers Anthony D brkmn S P Co r 1 Campbell
Childers Asa W brkmn S P Co b 1 Campbell
Childers Dennis brklyr rms 717 Castro
Childers Mrs Mary J (wid Wm) b 3 Frtvl av
Childers Mary M (wid John M) b 1 Campbell
Children's Home 393 45th
Childrens Nursery 393 45th
Childress Edw elec Conrad Elec Co Bkly
Childress M Hugo stdt Heald's Bus College r Bkly
Childs Alfred A clk b 3050 Hopkins
Childs Arthur mach b 4951 E 10th
Childs Bolton G solr E Marre & Bro Ala
Childs Chas W instr M T and Coml H School b 488 48th
Childs Earle F tmstr Pac Freight Trans Co b 2341 E 20th
Childs Elmer F clk Pac Freight & Tr Co r 4421 Brookdale av
Childs Fred P foreman Pac Freight Trans Co r 2341 E 20th
Childs Mrs Geo A b 315 Highland av
Childs Henry O r 1115 Grove
Childs Herman H salsn E J Hender b 3263 Hyde
Childs Margaret (wid Jas W) r 4425 We
Childs Marjory nurse Providence Hpital
Childs Pearle P bkpr Stocker & Holla Abs Co b 2341 E 20th
Childs Perry S salsn E J Hendersonr 3263 Hyde
Childs Ralph S stdt b 3050 Hopkins
Childs Truman clk Pac Freight & Tr Co r 2341 E 20th
Childs Walter pilot b 4425 West
Childs Wendell S clk Smith Bros r 30 Hopkins
Childs Wm rms 1029 Linden
Childs Wm A r 1115 Grove
Childs Wm R with Ransome-Crummy Co r 2011 Okld av
Childs Wm W r 603 27th
Chiles Henry D dyer 1203 E 12th
Chiles Ned B salsn r St Francis Apts
Chilgren Alice steno b 592 43d
Chilgren Carl B salsn b 592 43d
Chilgren Freda seams b 592 43d
Chilgren Josephine (wid Alfred) b 592 d
Chilgren Oscar A clk r 592 43d
Chilkas Geo r 502 Lewis
Chilson see Chelsen
Chimalo John lab r 320 Myrtle
Chiminolli Wm bartndr V Santi r 24 West
Chimitz Max pedlar b 511 Jackson
Chimitz Meyer meatctr r rear 164 5t
Chin Fook & Co meat mkt 389 9th
Chin Hing Co dry goods r 812 Webste
Chin Ting Wing Chinese mdse 611 Franklin
Chin Yuey Chinese mdse 273 9th
China Elite Co ladies' furngs 1003 Wa

Peart & Elkington
AUTO SUPPLIES—TIRES—VULCANIZING
"WHEN OUR RETREADS ARE WORN OUT, THEIR COST HAS BEEN FORGOTTEN"
All Makes Of Tires Repaired
1716 Telegraph Ave., 1715 Broadway, OAKLAND
Phone Oakland 597
2133 University Ave., BERKELEY
Phone Berkeley 6974
42 Van Ness Ave., SAN FRANCISCO

For Halftone Engravings and Cuts from Line Drawings
SEE THE
Standard Photo Engraving Co. 263 TWELFTH ST. OAKLAND

PHOENIX FLOUR THE WHITEST THE BEST ASK YOUR GROCER

Cnell Belle I trimmer b 5386 Bryant av
Cnell Mrs Magdelene r 4386 Bryant av
Cnese Baptist Mission 316 5th
Cnese Baptist Mission School 330 5th
Cnese Benevolent Society 425 Webster
Cnese Presbyterian Church and Chrisan Assn Rev I M Condit pastor 619 arrison

CHINN-BERETTA OPTICAL COMPANY

C Chinn Pres I A Beretta Sec 476 th Phone Okld 137

Cnn Frank photogr r 1452 56th av

CHINN F C

res Chinn-Beretta Optical Co r Sacamento

Cnn Haulcer hairdresser b 1109 9th av
inn Norman H clk b 876 32d
inn Wm G lab r 1109 9th av
inn Wm J carp r 876 32d
inn Wm S r 1029 Park av Emeryville
innel John cement wkr r 1058 61st
innock Alice D (wid Wm) r 22 Pala av
innock Clara emp Pac Manifolding Bk o r 22 Pala av
innock Edwin H carp r 705 61st
innock Julia emp Pac Manifolding Bk o b 22 Pala av
iorso Michel bartndr 821 Bway r 416 Jefferson
iosso Emile D shipping clk r 4210 West
iovora Serafino grocer 1045 5th
ipchase Calvert G salsn r 5415 Miles av
ipman see also Shipman
ipman Wm W blksmith r 6119 Harrington av
ipps W Clay clk Osgood Bros r 2219 Valley
irico Marie (wid Peter) r 1424 Wood
irine Mrs Mary rms 825 12th
irnovich John cook 467 11th r 2501 26th av
isa see Chiesa
isholm Anna alteration hd Mosbacher's C & S House b 1166 63d
isholm Arthur E contr cement 855 34th av
hisholm Colin E dep tax colr r 3226 Adeline
hisholm Colin F real est r 538 Merrimac
hisholm Danl rms 1205 Alice
hisholm Garnet I lab b 3226 Adeline
hisholm Geo mach b 824 57th
hisholm John R emp Lakeside Park b 3226 Adeline
hisholm Kate milliner L S Silberberg r San Leandro
hisholm Wm A eng S P Co rms 903 Magnolia
hisholm Wm T pressman b 3226 Adeline
hisholmn W N rms 505 18th
hism Valentine rms 808 Webster
hita Andrew pedlar rms 1463 13th
hitenden Force V elec r 192 John
hittolini Ercoli lab r rear 710 44th
hivree Elizabeth J (wid Jos) r 3007 Brook
hivree Jos H carrier P O b 3009 Brook
hivree Marion E bkpr R S Kitchener b 3009 Brook
hloapek Edgar A vice-pres Kimball Elec Co b 540 41st
hloupek Jas V salsn r 402 41st
Chloupek Vincent supt engines fire dept r 540 41st
Choice Freeman H mach r 2528 E 14th
Choice Margaret K (wid John) b 2528 E 14th
Choice Nicholas clk S P Co rms 1128 8th
Choney Louis bootblk r 1070 84th av
Chong Gee lndy 428 6th
Chong Hing & Co tailors r 1966 San Pab av
Chorliot Chas painter r 2713 Union
Chorney Michael tmstr r 2836 E 9th
Chorney Nicholas lab r 2833 E 9th
Chorney Paul tmstr b 2836 E 9th
Chorney Peter tmstr b 2836 E 9th
Chorney Theo lab r 2836 E 9th
Chorpening Danl A eng S P Co r 1203 7th
Chouvaldjy Nicholas mach 2306 San Pab av r 3042 Delaware
Chow Chong & Co cigar mnfrs 607 Webster
Chown J Vickers mnfr r 345 Hanover av
Chown Norman R salsn b 345 Hanover av
Chown Philip G plumber J D O'Hara b 345 Hanover av

CHOWEN WALTER A

Genl Agt Frankfort General Insurance Co r 94 The Uplands Bkly (See left top lines)

Chreistee Nels r 3513 Adeline
Chrestofferson Antone shipsmth r 2333 E 22d
Chrisman see also Christman
Chrisman Frank P painter P N Kuss & Co b 171 Glen av
Chrisman Freedom M r 2178 High
Chriss Alex photogr rms 412 8th
Christeen Chas J supt Capitol Refng Co r 2017 West
Christen Agnes R clk Wm C Christen b 1672 9th
Christen Emile C clk b 1672 9th
Christen Ernest A plumber r 1008 Kirkham
Christen Wm C real est 1759 7th r 1672 9th
Christensen see also Christiansen
Christensen Agnes b 2025 Okld av
Christensen Alfred walter Ruediger Loesch & Zinkand rms 1523 Myrtle
Christensen Alfred C mach 5201 E 14th r 5213 same
Christensen Andr eng Metropole Hotel rms 412 8th
Christensen Andr whol produce Franklin st wharf r Ala
Christensen Andr B emp S P Co r 420 Wood
Christenson Anna hlpr N Damianekes b 1449 Alice
Christensen Anna C steno b 3234 Ettie
Christensen Anna K (wid Martin) b 3143 Peralta av
Christensen Antone M lab r 584 10th
Christensen Arthur glazier b 2424 Myrtle
Christensen Belle dom 2318 9th av
Christensen Bena (wid Chas F) r 759 55th
Christensen Bert pile driver r ark ft of Frtvl av
Christensen Borghild steno The Girard Co b 2901 E 23d
Christensen Carl elec rms 412 8th
Christenson Carl F pipefitr Pac Gas & Elec Co r 1148 71st av

USE PEACOCK ROCK SPRINGS COAL FOR GRATE AND RANGE FURNACE
SALT LAKE GAS COKE

Mutual Realty Co. 475 11TH ST. OAKLAND PHONE OAKLAND 7840
GENERAL REAL ESTATE — SEE US FOR BARGAINS

L. E. GRIMM
Phone Lakeside 263
REAL ESTATE SALES AND EXCHANGES
1550 BROADWAY

Yager Sheet Metal Co.
SHEET METAL WORK
COAL FURNACES INSTALLED
3501 Chestnut St.
PHONES Piedmont 670 A 2334
HOT BLAST GAS FURNACE
HEATS 5 ROOMS
1 HOUR FOR 10c
METAL STAMPING AND ORNAMENTS
PATENT CHIMNEYS

Christensen Chas mngr Waterhouse & Price Co r 1901 Franklin
Christensen Chas A foreman S P Co r 3234 Ettie
Christensen Chas P appr S P Co b 3234 Ettie
Christensen Chris emp Walter S Mackay & Co
Christensen Chris contr r 237 Wayne av
Christensen Chris C carp r 1172 71st av
Christensen Christ C eng S P Co rms 831 Adeline
Christensen Chris F salsn L N Cobbledick Glass Co r Hayward
Christensen Chris J tmstr r 43 Fairview av
Christensen Christ J clk Walter S Mackay & Co r 1217 30th
Christensen Christ S carp r 5410 E 12th
Christensen Christ S millhd r 2355 Mitchell
Christensen Clarence clk b 2326 24th av
Christensen Danl S meat ctr G T Algeo b 3608 Pied av
Christensen Ella C steno b 904 Peralta
Christensen Emil mech r 3906 Penniman av
Christensen Emma O b 28 Olive av
Christensen Ernest V baker r 1286 28th
Christensen Eva M (wid Albert) with Okld Phonograph Co r Key Route Inn
Christensen Fred C mstr mariner r 3143 Peralta av
Christensen Geo emp E A Howard Co
Christensen Geo driver r 2243 E 21st
Christensen Geo lab rms 1477 Alice
Christensen Gleister H clk L N Cobbledick Glass Co r Hayward
Christensen Hans mach United Eng Wks b 1252 7th
Christensen Hans A carp r 1633 65th av
Christensen Hans F brassmolder r 2848 Chestnut
Christensen Harold M clk b 2326 24th av
Christensen Henry stdt b 237 Wayne av
Christensen Henry J carp r 904 Peralta
Christensen Ida b 196 Santa Clara av
Christensen Jas restaurant 2628 San Pab av
Christensen John r 5260 Shafter av
Christensen John salsn r 1628 73d av
Christensen Jos C chemist r 912 Kingston av
Christensen Jurgen A r 5260 Shafter av
Christensen L Harry mach United Eng Wks (Ala) r 2222 E 20th
Christensen L E clk Taft & Pennoyer Co r 710 11th
Christensen Margrethe clk b 5410 E 12th
Christensen Martin A C mngr Ruediger Loesch & Zinkand (Inc) r 152 9th
Christensen Niels cond S F-O T Rys r 1211 94th av
Christensen Nis carp b 1932 Irving av
Christensen Ole C estimator r 2326 24th av
Christensen Olga T cashr Hale Bros b 2424 Myrtle
Christensen Mrs Pearl clk Peter Cassou r 519 Clay
Christensen Peter tmstr Austin Frt & Trans Co r 519 Clay
Christensen Peter saloon 491 7th r 2424 Myrtle
Christensen Peter r 2504 Tel av
Christensen Peter lab r 1580 34th
Christensen Peter ship carp r 2006 57th
Christensen Peter A r 1460 45th av
Christensen Peter E cond S F-O T Ry 6535 Manila
Christensen Soren bakery 1502 8th
Christensen Soren P car opr S F-O T R r 3247 Ettie
Christensen Susie M spl tchr Pub Sch b 2349 26th av
Christensen Thinius mach hlpr S F-O Rys r Bkly
Christensen Wm millhd Pac Lbr Co 2355 Mitchell
Christensen Wm A salsn Swift & Co r 41st
Christensen Wm E stdt Poly Bus Coll 2326 24th av
Christensen W cond S F-O T Rys r 1 94th av
Christenson Kathryn nurse Merritt Ho pital
Christenson Rudolf bicycle repr 2103 5 av
Christenson Wm A mstr the propert Pantages Theatre b 1172 71st av
Christian Beulah steno b 5108 Shafter
Christian Earl driver D J Dwyer b 41 Pied av
Christian Mrs. Edna C r 680 26th
Christian Fred H stmftr r 1069 12th
Christian Herman metal wkr Yager She Metal Co r Stege
Christian John M mngr R J Waters Co rms 1211 Bway
Christian J Tyler ball player r 1079 6
Christian May opr Okld Lamp Wks Hayward
Christian Milton E stdt b 5108 Shaft av
Christian Presbyterian and Christian As (Chinese) 617 Harrison
Christian Science Church 250 41st
Christian Science Free Reading Roo Franklin nw cor 17th 414 13th and 40 Tel av
Christian Peter bootblk 628 Webster 560 Campbell
Christian Wm E carp r 5108 Shafter
Christian Yoga (Monthly) G E Chambe editor 576 24th
Christian and Missionary Alliance Chur 743 21st
Christiani F lab b 248 McAdam
Christiansen see also Christensen Chrl tianson
Christiansen Andr P furn 2321 San P av r 2823 Market
Christiansen Annie (wid Fred M) b 9 Apgar
Christiansen Carl autos r 517 Chicago
Christiansen Carl gardener b 370 26th
Christiansen Geo emp Jackson Furn Co Bkly
Christiansen Henry clk H C Capwell Co 4365 Townsend av
Christiansen Henry O boilermkr rms 14 Bway
Christiansen Jens cabt mkr b 951 Apga
Christiansen Jens P carp r 3831 Bright

This DIRECTORY is ALWAYS PRINTED by the JOB PRINTING DEPT. OF THE TRIBUNE
Largest and Finest Plant in Oakland
Prices Lowest Work the Finest

KODAKS
Photo Supplies
DEVELOPING
ENLARGING
SMITH BROS.
472-474 Thirteenth St.
Bet. Broadway and Washington Sts.

Cristiansen Lawrence T oil wkr r 2135 th av
Cristiansen Marie nurse Merritt Hospital
Cristiansen Pearl steno Pac Gas & Elec Co b 606 Merrimac
Cristiansen Robt cement contr r 4365 Townsend av
Cristiansen Mrs Sophie r 2901 E 23d
Cristiansen Wm clk B K Truelson
Cristiansen Wm N eng Paraffine Paint Co r 606 Merrimac
Cristanson Anna (wid J L) b 265 9th
Cristianson Aug lab r 5201 E 9th
Cristianson Bridget (wid Chas) r 2230 E 14th
Cristiansen Carl W carp r 3215 Adeline
Cristianson Cellus trimmer Western Casket Co b 1449 Alice
Cristianson Godfrey civ eng r 1717 65th av
Cristianson Herman carp r 1702 18th av
Cristianson Julius archt rms 892 Mead av
Cristianson Nicholas carp b 2230 E 14th
Cristianson Thos H poultry r 2650 Harrison

CHRISTIANSON T L
Attorney-at-Law Rooms 300-303 Pantages Bldg 408 12th Phone Lakeside 121 res Phone Merritt 2343

Christie see also Christy
Christie Albert A tel opr b 2432 Market
Christie Albert M colr b 2432 Market
Christie C E cond S P Co r S F
Christie David B b 3865 Greenwood av
Christie Delia ((wid Lorenzo) b 783 17th
Christie Edw E cond S F-O T Rys r 1425 Jones av
Christie Geo rms 964 7th
Christie Hilda bkpr Schwartz & Grodin b 2432 Market
Christie Mrs La Verne W steno Peck Bunker & Cole r 963 18th
Christie Louis ship carp b 2021 E 20th
Christie Martin K mngr r 459 59th
Christie Nason R clk b 963 18th
Christie Mrs Rachel rms 964 7th
Christie Wm C rms 623 15th
Christie Wallace H (mining) pres Bd of Trustees Town of Emeryville r 4280 Adeline
Christie Zutic carp r 1816 E 20th
Christman see also Chrisman
Christman Geo ironwkr r 586 35th
Christman Henry saloon r 1084 30th
Christmas Mrs Georgia seams L Sherman rms 2308 Tel av
Christoferson Gus chef rms 690 18th
Christofferson see also Kristofersen
Christofferson Mrs Jensine seams rms 1116 Jefferson
Christofferson Ragna cook 620 E 22d
Christofflo Jos lab r 978 3d
Christophas Chris conf 2011 San Pab av r 1959 same
Christopher Chas A storekeeper S F-O T Rys 5653 Park
Christopher Clarence R clk S F-O T Rys r 1209 34th
Christopher Julius M mach hd Burnham Standeford Co r 5659 Park
Christopher Telfer r 5666 Ocean View dr
Christopherson Alfred painter b 720 36th
Christopherson Josephine (wid John) r 2027 Curtis
Christopherson Olga waiter 518 13th rms 690 18th
Christopherson Rev Rasmus r 2432 Market
Christopolus Saml lab r 411 Willow
Christovich Fritz lab r 103 Bway
Christy see also Christie
Christy Bessie steno W P Fuller & Co r Bkly
Christy Harry W (Christy & Boyce Co) r 1069 71st av
Christy Jas solr rms 1552 Park av
Christy Jas rms 404 5th
Christy Louis carp rms 1205 1st av
Christy & Boyce Co (H W Christy T F Boyce) auto painters 822 Harrison

CHRONICLE (S F)
P R Flank Mngr Oakland Branch 1462 Broadway
Chrysostomo Antone tmstr Hall Whse Co r 1124 Kirkham
Chubb Chas contr brick 1932 Linden
Chubb Chas M rancher r 1582 Alice
Chubb Mrs Elizabeth J r 1196 18th
Chubb Mabel cashr The Wiley B Allen Co b 1196 18th
Chubb Roger brklyr b 1196 18th
Chubb Wm H driver Excelsior Lndy Co r 242 12th
Chuchuns Aug car dept S P Co b 1896 5th
Chuck Alice E steno Pac Gas & Elec Co b 3928 E 10th
Chuck Chas F clk b 3928 E 10th
Chuck Geo E car opr S F-O T Rys r 1417 6th av
Chuck John C tray salsn r 925 40th av
Chuck Thos F r 3928 E 10th
Chuck Thos F Jr contr bldr 917 40th av
Chuck Wm S clk b 3928 E 10th
Chucovich Eleanor bkpr Co Surveyor r Ala
Chumo Stephen waiter b 676 17th
Chune Kee ladies underwear 367 5th
Church Abraham J boiler clnr Pac Gas & Elec Co r 1130 E 17th
Church Adeline (wid Albert G) r 526 4th
Church Arthur D lab b 7443 Weld
Church Benj F (B F Church & Son) r 862 30th
Church B F & Son (B F & C F) proprs Fresno Market r 2786 Grove
Church Clarence F (B F Church & Son) b 862 30th
Church Mrs Elsie rms 1005 Market
Church Esther cashr b 616 Fallon
Church Flora L (wid Frank) b 1032 E 14th
Church Francis S carp r 616 Fallon
Church Frank driver Okld Parcel Del r 3818 E 12th
Church Frank G fireman S P Co r 1712 37th av
Church Guy R elec r 4155 Howe
Church Hartley R (Church & Beugler) r Bkly
Church Jas B stdt b 1130 E 17th
Church Jas M clk b 686 62d
Church Jesse R fire dept r 1085 59th
Church John H r 7443 Weld
Church Jos stdt b 2440 10th av
Church Leo eng r 822 Athens av
Church Lincoln S (Snook & Church) r Bkly

Maxwell
The Glidden
Tour Winner
The Maxwell Automobile
A. C. HULL, Oakland Distributor
S. E. COR. TWELFTH AND OAK STREETS
PHONE OAKLAND 1333
American
Touring
Champion
E. J. HENDERSON
REAL ESTATE RICHMOND PROPERTIES
305-311 First National Bank Bldg.
Telephone Oakland 411 OAKLAND, CAL.

Frankfort General Insurance Co.
LIABILITY—BURGLARY—PERSONAL ACCIDENT
WALTER A. CHOWEN, General Agent
340 Sansome St., San Francisco—Bacon Bldg., Oakland—Atchison Bldg., Berkeley

Ranch Subdivision Farm Lands
City Property and Homes
Renting and Leasing
Insurance Investments and Loans
GUNN REALTY CO.
402 12th St. Oakland, Cal.
Telephone OAKLAND 19

Church Louis scavenger r 1355 13th
Church Marvel M clk b 1130 E 17th
Church Mrs Mary rms 2304 Valley
Church Mrs Mary C fuse mkr b 7443 Weld
Church Merton stdt b 1021 24th
Church Nathan bkpr r 1308 E 19th
Church of God Missionary Home J W Byers supt 719 54th
Church of Jesus Christ of Latter Day Saints missionary hdqrs J E Robinson Pres 779 16th
Church of The Advent (Episcopal) 12th av s e cor E 16th
Church of The Nazarene West se cor 9th
Church of the Sacred Heart (R C) Rev Lawrence Serda rector Grove nw cor 40th
Church Roderick W broker 1721 Tel av r 65 Fairview av
Church Saml H marine eng r 851 Arlington av
Church Sarah J (wid Albert R) b 670 Walsworth av
Church Thos V lab Coast Mnfg & Supply Co b 7443 Weld
Church Wm driller r 3767 Ruby
Church Wm H r 521 19th
Church Williard hlpr b 616 Fallon
Church & Beugler (H R Church C E Beugler) civ engs 811 First Natl Bank bldg
Churchia John real est r 9234 E st
Churchill Carl clk Voss & Rich r 2618 Valdez
Churchill Eva M steno b 2618 Valdez
Churchill Jas waiter Heidelberg Cafe
Churchill John S ship clk b 2603 Linden
Churchill Ralph W baker Doris Baking Co r 2603 Linden
Churchill Saml S salsn r 2618 Valdez
Churchman Wm H supt eng b 3012 Tallant
Churich Illib waiter r 272 9th
Churich Milosh cook 467 11th r 1131 Grove
Churich Saml cock 405 12th r 844 Jefferson
Churich Steven cook John Gregurivich r 272 9th
Churnos Gus waiter 731 Bway
Churton Robt A bkpr r 815 44th
Churton Wm A bkpr b 815 44th
Chute Elmer J mining eng r 1240 E 24th
Chynoweth Rev Jos B r 724 19th
Ciaccio John brass finisher Stndrd Brass Casting Co r S F
Ciamba Giuseppi shoemkr 626 Clay r 716½ Market
Cianciarulo Antoinette b 1016 Castro
Cianciarulo Baptiste (Cianciarulo Bros) r 1016 Castro
Cianciarulo Bros (Baptiste and Michael) saloon 700 Clay
Cianciarulo Frank A (Cianciarulo & Sons) r 1730 West
Cianciarulo John B (Cianciarulo & Sons) r 733 9th
Cianciarulo Jos b 1016 Castro
Cianciarulo Jos A (Cianciarulo & Sons) r 733 9th
Cianciarulo Michael (Cianciarulo Bros) r 716 Castro
Cianciarulo Rose b 1016 Castro
Cianciarulo Sarah (wid Frank) r 733 9th
Cianciarulo Wm r 1016 Castro
Cianciarulo & Sons (J A J B and F A) saloon 611 Washn
Cianckio C lab b 248 McAdam
Ciarlo Frank mngr D Zunino r Ala
Cible Chris lab b 1685 9th
Cicel The furn rms 530 13th
Cicero Julius carp r 3012 Myrtle
Cicero Peter carp 1040 3d r 772 3d
Cici Giovanni lab Mt View Cemetery
Ciciel Michael restaurant 1958 San Pa av r 1454 Castro
Cienega Isabella b 3601 Tel av
Ciket Robt boiler hlpr S P Co
Cills Arthur W salsn r 3402 Laurel av
Cima Carlo car clnr S P Co (Ala) 1430 Cypress
Cima Cesare car clnr S P Co (Ala) r 143 Cypress
Cima Domenica lndywkr Union Frenc Lndry b 1430 Cypress
Cimoni Seiveir lab r 332 Henry
Cimpher Mrs Etta G r 1019 77th av
Cimpher Jacob engr r 7127 Rudsdale
Cinega Isabella b 3601 Tel av
Cinnalli Jos pedler r 2442 Myrtle
Cinnamond Mrs Elizabeth S (Union Floc Co) r 909 Adeline
Cinnamond Ernest E (Union Floor Co) 909 Adeline
Cinnamond Herbert R (Union Floor Co r 324 Walsworth av
Cinnamond Walter M plasterer 713 Cla r 909 Adeline
Cinnamond Wm W (Union Floor Co) 909 Adeline
Cinney Lewis car insptr r 278 E 18th
Ciollaio Vincent mach r 542 Linden
Cipolato Peter fruits 3800 Allendale av
Cipolla Peter R acct S P Co r 3073 Lnyd av
Cipriano Antone molder r 1732 4th
Circo Saml C lab Pac Gas & Elec Co 156 Myrtle
Ciremele John 2d hd goods 1044 7th 329 Myrtle
Cirimele Abraham lab r 350 Filbert
Cirimele Carmillo lab r rear 154 Myrtle
Cirimele Franangesco fruits r 356 7th
Cirimele Pasquale bootblk r 4th bet Brus and Market
Cirimeli Chas mach United Eng Wk (Ala) r 556 4th
Cirtanta Jos I tailor C J Heeseman (Inc r 210 Sunnyside av Pied
Cirullo Jas b 1022 53d
Cirullo Silario r 1022 53d
Citazzo Peter wiper S P Co
Cititone Angelo wirewkr Cal Wire Clotl Co r 715 Peterson
Citizens Bank of Fruitvale J R Hodg pres L R Robertson cashr 3200 E 14th
Citkovich Geo car dept S P Co r 1684 8th
Citron Morris (M Citron & Co) r 485 27th
Citron M & Co (M Citron Alex Hyman jewelers 1024 Washn
Citron Saml ladies tailor 603 14th r S i

CITY AND COUNTY TITLE COMPANY THE
Wm L Govan Mngr Searchers of Rec ords 308 Security Bank Bldg Phone Okl 7501

CITY ART PRINTING CO
Sneed & Hassler Proprs The Shop o Quality Prices Just Right 1519 San Pablo av bet 15th and 16th Phone Okl 3260

Taft and Pennoyer Company
Oakland's Greatest Department Store
FORTY LARGE DEPARTMENTS
Clay, Fourteenth & Fifteenth Sts.
Telephone Lakeside 500

First National Bank Oakland Get a Safe Deposit Box $4.00 A Year Upwards

(TY BOARD OF LIBRARY DIRECTORS

'rank M Parcells Pres Chas S Greene ec and Librarian

(TY BUILDING INSPECTOR

ohn F Towle City Hall Annex

Cy Conservatory Grand av cor Vernon

(TY CREAMERY

: J Schaefer Mngr 25th and San Pablo v Phone Okld 3211

(TY DIRECTORY OFFICE

: B Stanley Supt 4 Blake & Moffitt 3ldg 812 Broadway Phone Okld 7628

IITY HALL

Under Construction) n s 14th opp Washington While Under Construction City Officers are located at 1728 Broadway unless otherwise noted; See City Officers

(TY HALL ANNEX

.728 Broadway

(y Hall Plaza west side San Pab av .t 14th

ITY HALL STABLES

Frank W Baker Propr 2228-2230 Grove Phone Okld 48

ITY HEALTH DEPARTMENT

F C Turner Commissioner Edw N Ewer Health Officer John H Mellon Clerk City Hall Annex 1728 Broadway

IITY OFFICERS

Iione Okld 1352 (Private Exchange)

All Offices located City Hall Annex unless otherwise noted)

Mayor and President of the Council of the City of Oakland—Frank K Mott

Five Commissioners comprising the Council of the City of Oakland)

Commissioner of Public Affairs—Frank K Mott

Commissioner of Public Works—Harry S Anderson

Commisioner of Streets—William J Baccus

Commissioner of Revenue and Finance —John Forrest

Commissioner of Public Health and Safety—F C Turner

Council meetiugs daily at 11 a m except Saturdays, Sundays and legal holidays. Nominating Municipal Election—third Tuesday in April, 1913, and on third Tuesday in April every second year thereafter.

General Municipal Election on third Tuesday after Nominating Municipal Election.

Auditor and Assessor—Geo E Gross

Building Inspector—John F Towle

Chief of Fire Department—N A Ball—City Hall

Chief of Police—W J Petersen—City Hall

City Attorney—Ben F Woolner

City Clerk—1728 Bway

City Engineer and Supt of Streets—Perry F Brown

Expert and Price Expert—L G Jordan

Health Officer—E N Ewer

License Inspectors—Walter Taylor Frank Galmarino

Market and Food Inspector—R A Archibald

Poundmaster—Julius Zabel 26th cor Peralta

Purchasing Agent—J W Nelson

Superintendent of Electrical Dept—Geo R Babcock

Supervising Architect—J J Donovan Security Bank bldg

Treasurer and Tax Collector—Edwin Meese

Wharfinger—Jerome B Greer Franklin St wharf

Board of Education—Dr A S Kelly F B Cook Calvin M Orr Pres Harry L Boyle Annie Florence Brown M R Bronner and John Forrest member of City Council and ex-officio member of the Board of Education A L Hannaford Sec J W McClymonds Supt A C Barker Bus Mngr

Civil Service Board—Harrison S Robinson Pres; B H Pendleton and L N Cobbledick William S Cox Sec Frank Colburn Asst Sec

Board of Library Directors—Frank M Parcells William S Baxter James W Evans Sam Bell McKee and Cary Howard Chas S Greene Sec and Librarian C P Wilcomb Curator of Museums

Board of Playground Directors—Arthur G Tasheira Cora Jones Herman Kower Ethel Moore and Albert W Palmer George E Dickie Sec B H Paul Asst Sec

Board of Park Directors—Walter G Manuel Pres; J P Edoff Wilson S Gould Henry Vogt Sec Malcolm Lamond Supt of Parks

Board of Woodyard Directors—Rev E P Dempsey Mrs Frances Lemon Abraham Jonas R A Lect A E Caldwell Sec Okld Bank of Savings Bldg W S Goodrich Supt of Yard 366 6th

POLICE COURTS

Court Officer—John Murray

Dept 1

Judge—Mortimer Smith

Prosecuting Attorney—Ezra W Decoto

Clerk—Fred L Donahue

Bailiff—Harry Gilbert

Official Court Reporter—Eugene Van Court

Dept 2

Judge—George Samuels

Prosecuting Attorney—Wm J Hennessey

Clerk—Edw P Talbott

Bailiff—Jas F Flynn

Official Court Reporter—Irving Magnes

City Officers of Emeryville see Emeryville City Officers

CITY OFFICERS OF PIEDMONT

See Piedmont City Officers

WICKHAM HAVENS
INCORPORATED
entire top floor
OAKLAND BANK of SAVINGS BLDG
Choice Residence Properties on Small Payments
Homes Built on Easy Terms
PHONE, OAK. 1750

Torrance, Marshall & Co.
Successors to J. H. Adams & Co
300 SANSOME ST., Cor. California, SAN FRANCISCO.
Government, Municipal, Railroad and Corporation Bonds
Telephone Douglas 2791

OAKLAND ELECTRICAL CO. INC.
ELECTRICAL ENGINEERS CONTRACTORS - SUPPLY DEALERS.
407-12TH STREET OAKLAND, CAL.

THOMPSON & DOOLEY
SUMMER HOME REALTY
2121½ CENTER ST.
Berkeley, Cal.
Phone Berkeley 4941
OWNERS OF
"CAMP DIXIE"
SONOMA CO.
CAL.

FAMOUS
"YOSEMITE BEER"
"TRUE LAGER"
ENTERPRISE BREWING CO. S. F. CAL

CITY STREET IMPROVEMENT COMPANY
J W McDonald Pres James H Bishop Vice-Pres contractors for all kinds of street work railway construction and owners Santa Cruz Bitumen Mines office 272 Bacon Bldg Phone Okld 1888 S F Office 11th floor Whittell bldg 166 Geary S F stable and yards 17th and Harrison

CITY SUPT OF SCHOOLS
J W McClymonds Office 1728 Bway

CITY SUPT OF STREETS
and Ex-officio City Engineer Perry F Brown 1728 Bway

City Wharf J B Greer wharfinger ft Franklin

CIVIL SERVICE BOARD
Harrison S Robinson Pres Benj H Pendleton Commissioner L N Cobbledick Commissioner Wm S Cox Sec Frank Colburn Asst Sec City Hall

Cizek Chas J tailor J J Anderson rms 475 10th
Ckinar Peter lab r 347 Lewis
Claas Emil grocer 2641 38th av
Claasen see also Clasen and Clausen
Claassen Albert J rate clk r 1502 Alice
Claassen Catherine (wid Cornelius) b 1236 33d av
Claibourn Wm lab rms 589 7th
Clair Chas H carp r 2955 School
Clair Thos B tmstr Scott Magner & Miller r 501 Washn
Claire Geo J r 6220 Shattuck av
Clairmont Andr C expman r 2837 38th av
Clancy Claude D clk A W Kiel r Bkly
Clancy Gertrude M stdt Mills College
Clancy Hugh clk Owl Drug Co b 28 Napier
Clancy Jas ship carp S P Co r 1104 21st
Clancy Jas plasterer r 888 Brockhurst
Clancy Jas L dept mngr Kohler & Chase r 4003 Ardley
Clancy John C lab r 1250 53d av
Clancy John F salsn Kohler & Chase r 2 Lake View ct
Clancy Jos B waiter rms 1352 Park av
Clancy Mary M steno b 888 Brockhurst
Clancy Thos nurse b 4820 Lawton av
Clancy Timothy r 28 Napier av
Clancy Wm B wirewkr r 518 Park
Clapp see also Klapp
Clapp Josephine E (wid Chas H) rms 834 Center
Clapp Mary E (wid Geo H) r 853 Campbell
Clar Esther clk b 401 Alice
Clar Simon lndywkr b 401 Alice
Clarabut Edwin D mnfrs agt r 681 Lerida av
Clare Mrs Carrie E furn rms 293 9th
Clare Fred gardener b Edith ne cor Bellvue av
Clare Henry J eng r 754 Wood
Claremont Baptist Church Alcatraz av nw cor Benvenue av
Claremont Country Club Chas H Singleton asst sec n s Clifton e of Bway
Claremont Creamery Mary Kloth mngr 2201 Grove

CLAREMONT DRUG CO
Drug Sundries Toilet Articles Rubber Goods Stationery Magazines Cigars and Candies 6099 Claremont av cor College av Phone Piedmont 3051

CLAREMONT HARDWARE COMPANY
N M Russell Propr Hardware Cutlery Stoves and Ranges Enameled and Tinware Carpenters' and Garden Tools 6215 College av Phone Piedmont 3463

Claremont Poultry Co (Ernest King F C Strout) proprs 6095 Claremont av
Clarendale The boarding 1557 Webster
Clarendon The furn rms 709 Washn
Clarion Martin waiter 411 12th rms 560 10th
Clarizio Innocent lab S P Co
Clark Aaron G jeweler 1189 7th
Clark Abbie A r 822 14th
Clark Adeline (wid Stephen) b 2378 E 14th
Clark Aileen b 5825 Grove
Clark Alba E mngr Okld Paper Co r 144 Grand av
Clark Albert brklyr r 2520 25th av
Clark Albert clk b 535 36th
Clark Albert H salsn H C Capwell Co r 2920 E 16th
Clark Albert H J clk b 2920 E 16th
Clark Alex M carp r 2625 Pleasant
Clark Alfred B cement wkr r 2721 E 11th
Clark Alfred C paper hngr b 641 22d
Clark Alfred H b 1914 Brush
Clark Alfred R clk b 1655 16th
Clark Mrs Alice A b 3309 Peralta av
Clark Alice M clk E Leanhardt b 2625 Pleasant
Clark Alvah K r 604 23d
Clark Andr waiter S P Co r 3522 Market
Clark Angus asst sec S F-O T Rys r Bkly
Clark Anna E (wid Nelson E) r 5602 Ocean View dr
Clark Anna M b 114 59th
Clark Anthony H street dept r 816 Parkway
Clark Arthur E b 3309 Peralta av
Clark Augustina M tchr Prescott School b 132 Lake
Clark Avis T steno b 2339 Waverly pl
Clark Blanche r 2346 Tel av
Clark Bradley H cond S F-O T Rys rms 236 E 14th
Clark Byron W driver Union Oil Co of Cal r 962 61st
Clark Calvin J washing machines 2378 E 14th
Clark Carroll stdt b 427 Moss av

Real Estate Insurance Taylor Bros. & Co. Mortgage Loans Investments
Rooms 206-209 First National Bank Building Telephone Oakland 959

TRUMAN UNDERTAKING CO.
2935 TELEGRAPH AVENUE
S W COR 30TH ST
PHONE OAKLAND 5085
OAKLAND, CAL.
1919 MISSION STREET
BET 15TH AND 16TH
PHONE MARKET 109
SAN FRANCISCO, CAL.

Clk Catherine F (wid Barney) r 1328 ckson
Clk Chas r 644 14th
Clk Chas waiter Altenheim b 1720 Hopns
Clk Chas A propr St Nicolai Apts r 05 Clay
Clk Chas B clk b 1084 56th
Clk Chas D cement wkr r 209 Moss av
Clk Chas K chief jailer Ala County r 5 44th
Clk Chas N mach r 124 11th
Clk Chas W clk S P Co r 3060 22d av
Clk Chester J cond S F-O T Rys r 1512 th av
Clk Christ C mining 1007 Bway r 941 pgar
Clk Clara H music tchr 470 63d
Clk Clarence D driver r 442 61st
Clk Claud rms 1109 Webster
Clk Clifford R stdt Poly Coll of Eng b 26 11th
Clk Cosmor B acct Street Dept r 2028 amuth
Clk Danl W mngr Pac Coast dept orthwestern Natl Ins Co r Bellevue ter ockridge park
Clk David A rep Cal Door Co r 435 37th
Clk David J bkpr Bank of Frtvl r Ala
Clk David J mach rms 525 13th
Clk David J mngr r 3014 Grove
Clk Dillard S asst Albert Brown Underaking Co b 584 13th
Clk Dona foreman r Derby sw cor of lascock
Clk Earl D mach rms 525 13th
Clk Edna (wid Louis) clk b 4125 Emrald
Clk Edw foreman b 605 Market
Clk Edw G carp r 3025 Blossom
Clk Edw P ironwkr r 1021 44th
Clk Edw R r 9502 Olive
Clk Edwin E messr Pac T & T Co b 9 33d
Clk Mrs Elizabeth M caterer b 1717 yrtle
Clk Ellen V (wid Alex) r 2107 12th av
Clk Ernest M phys 1206 Bway r 556 23d
Clk Ernest W lab r 3446 Salisbury
Clk E Warren r 5854 Colby
Clk Fannie B nurse b 1425 Myrtle
Clk Frank janitor Abrahamson Bros b 14 5th
Clk Frank H stickerhd Burnham-Stanford Co r 3146 11th
Clk Frank S pub r 5116 Grove
Clk Franklin B clk Isaac Tobriner r 1304 yrtle
Clk F Stanley elec eng b 5116 Grove
Clk Fred A carp r 1208 7th
Clk Fred C (Sparks & Clark) b 6617 el av
Clk Fred C carp b 6617 Tel av
Clk Fred T vulcanizer r 1736 89th av
Clk Mrs F rms 825 12th
Clk Mrs Genevieve G r 1962 Tel av
Clk Geo A salsn Maxwell Hdwe Co r 317 San Pab av
Clk Geo A ydmn S P Co r 1390 8th
Clk Geo C insptr r 2039 Crosby av
Clk Geo C elec 3045 Hopkins
Clk Geo E b 3117 Magnolia
Clk Geo H with Jas Taylor Co r acramento

ROCK RIDGE
PROPERTIES
LAYMANCE
REAL ESTATE COMPANY, Agents

Clark Geo M cond Pullman Co r 833 Myrtle
Clark Geo P R agt r 589 33d
Clark Geo R supt Rothschild & Hadenfeldt r 1816 62d
Clark Geo W cond S F-O T Rys r 3523 West
Clark Georgia (wid Jos) r 317 Jefferson
Clark Gerda C (wid John) r 781 14th
Clark Mrs Gertie C alteration hd Mosbachers C & S House b 977 36th av
Clark Mrs Goldie clk Taft & Pennoyer Co r 27 Linda av
Clark Grace C steno b 5602 Ocean View dr
Clark Grover actor Columbia Theatre
Clark Guy O carp b 1086 80th av
Clark G H signal man S P Co r 825 12th
Clark Harriet M (wid Chas) r 613 Jones
Clark Harriet S (wid Jos F) r 182 Perry
Clark Harry C salsn The Hub r 3055 Richmond av
Clark Harry F bkpr r 2139 E 22d
Clark Harry F lmbr hndlr r 535 36th
Clark Harry L special agt Northwestern Natl Ins Co r 5465 Kales av
Clark Hazel G floor lady b 2625 Pleasant
Clark Hazel I stdt Heald's Bus Coll b Bkly
Clark Henderson towerman S F-O T Rys r 458 Clifton
Clark Henrietta V tel opr b 5540 Hilton
Clark Henry J signal man S P Co r 2209 E 23d
Clark Herbert A dep City Assessor r 1474 7th
Clark Herbert E r 651 Poirier
Clark Herbert L clk r 919 33d
Clark Horace r 772 6th
Clark Horace S v-pres Westinghouse Pac Coast Brake Co r Bkly
Clark Hugh mach r 2284 E 17th
Clark Ida V steno b 209 Moss av
Clark Irma V clk b 2111 Linden
Clark Isabella (wid Geo) r 1769 Goss
Clark Jas janitor Salvation Army Store b 603 Webster
Clark Jas E r 73 Eldo av
Clark Janet (wid Wm) b 725 44th
Clark Jennie E b 53 Montecito av
Clark Joan K (wid Henry C) r 118 Ronada av
Clark John gym instr Plymouth Center r Bkly
Clark John tailor Leon Morrison r 5527 Vicente
Clark John B mach r 2971 Elmwood av
Clark John E ins broker r 4207 Terrace
Clark John M shooting gallery 619 Bway r 168 5th
Clark John N clk r w s Midvale av 1 n of Wisconsin
Clark John P r 496 Perry

California OPTICAL CO.
1221 Broadway Oakland
MAKERS OF GOOD GLASSES
181 Post Street San Francisco
California OPTICAL CO.

Massachusetts Bonding and Insurance Co.
Surety Bonds—Casualty Insurance—Prompt Service
Phone Lakeside 213 719 SYNDICATE BLDG.

GRANT D. MILLER 2368-2372 East Fourteenth St. OAKLAND, CAL.
Automobile Service Lady Attendant Funeral Director Phone: MERRITT 511 Res. Phone Merritt 512

Lewis and Mitchell Inc.
REAL ESTATE AND FIRE INSURANCE Brokers
1520 Broadway
Phone Oakland 6622

Clark John P real est r 715 Grand av
Clark Jos E mngr Electric Ambulance Co r 3307 Elm
Clark Jos H mngr r 553 Lake Park av
Clark Jos L dep Co Clk r 1019 47th
Clark Jos O r 1742 89th av
Clark Josephine mngr Imperial Home Bakery (branch) r 372 Filbert
Clark Josephine F (wid Frank F) r 3146 11th av
Clark Mrs Julia C massage 1426 11th
Clark Mrs J nurse b 964 34th
Clark Mrs J C tailoress rms 1705 Bway

CLARK J EMMET
Physician and Surgeon Office and Residence 2340 Telegraph av Hours 11 to 12 2 to 4 and 6 to 7:30 Phone Okld 3283

Clarke Kate lndy wkr F M Smith E 24th cor 7th av
Clark Katherine (wid John J) b 408 Okld av
Clark Kathryne clk Abrahamson Bros b 1127 Clay
Clark Laura b 372 Filbert
Clark Lavina (wid Thos) r 2340 Tel av
Clark Leland C clk b 2928 E 16th
Clark Leland F r 2928 E 16th
Clark Mrs Lena mngr Grafton Apts r 2317 San Pab av
Clark Leon A chf dep Dist Atty r 651 Boulevard way
Clark Leon A porter b 1655 16th
Clark Leonard r 961H 38th
Clark Leonard S lawyer 701 Jackson
Clark Lemuel r 952 44th
Clark Lizzie A (wid Chas R) r 2339 Waverly pl
Clark Lloyd D colr b 1908 8th av
Clark Louis tmstr Elec Dept S P Co r 2583 Eureka av
Clark Lucy A (wid David) r 1230 Filbert
Clark L C T r 1805 Tel av
Clark Manley J dep Dist Atty r 202 E 12th
Clark Margaret nurse Providence Hospital
Clark Margaret mngr Viavi Co r Bkly
Clark Margaret milliner Mrs Clara Havens r 1127 Clay
Clark Margaret nurse rms 952 8th
Clark Marie clk M N Cherry r 542 25th
Clark Marion repr r 230 Okld av
Clark Martha M searcher of records Ala County Abstract Co r Bkly
Clark Mrs Mary r 2021 E 23d
Clark Mary waiter 3133 Tel av
Clark Mrs Mary E r 542 25th
Clark Mary E (wid Danl P) clk L V Navlet r 1717 Myrtle
Clark Mary E rms 202 E 12th
Clark Matie P instr M T and Coml High School b 941 Apgar
Clark Matilda b 1725 13th av
Clark May b 417 29th
Clark Maybelle b 542 25th
Clark Mrs Mazie clk Taft & Pennoyer Co b 952 44th
Clark M emp S P Co r 1144 12th
Clark Newman S potter b 3231 Laurel av
Clark Newton J clk rms 1144 12th
Clark Nicholas H elec 2651 Poirier
Clark Nina phone opr b 1717 Myrtle
Clark Oliver E box mkr r 1708 55th av
Clark Ora E musician Pantages Theatre r 1558 Webster
Clark Patk J (Clark & Ward) r 1613 8th
Clark Philander salsn Levy & Zentner 615 Grove
Clark Ralph L ydmn S P Co b 2020 45th av
Clark Ralph R chainman City Engineer 952 44th
Clark Richard K porter Pullman Co 1655 16th
Clark Richard W metal wkr r 1426 37th
Clark Robt plasterer b 241 Athol av
Clark Robt B clk b 669 60th
Clark Roy jeweler V D Rosen
Clark Stanley disp G W Power Co
Clark Thaddeus D bootblk b 1655 16th
Clark Theo S carp r 626 57th
Clark Thos B ins agt b 525 Oak
Clark Thos J phys 710 First Natl Bank bldg r Ross cor Harwood
Clark Vinnie steno b 2448 Foothill blvd
Clark Violet M steno Pac Coast Eng Co r 723 Linden
Clark Vivian nurse rms 952 8th
Clark Mrs V masseuse rms 530 13th
Clark Waldo L clk b 566 55th
Clark Wallace salsn The Realty Syndicate r 2306 Waverly pl
Clark Walter salsn rms 568 11th
Clark Walter E stdt b 427 Mcss av
Clark Walter S r 1084 56th
Clark Warren instr Fred Finch Orphanage b 3670 Peralta av
Clark Mrs Warren asst Fred Finch Orphanage r 3670 Peralta av
Clark Wm ydmn S P Co rms 718 Henry
Clark Wm carp r 2111 Linden
Clark Wm A phys 1206 Bway r Claremont Manor
Clark Wm C r 3309 Peralta av
Clark Wm C lawyer 814 Union Sav Bank bldg r 53 Montecito av
Clark Wm C wlreman Century Elec Co 1315 85th av
Clark Wm E jeweler 3714 San Pab av 1816 62d
Clark Wm F asst mngr Cyphers Incubator Co r 596 19th
Clark Wm G r 765 14th
Clark Wm G painter W J Cahill r 10[illegible] Cypress
Clark Wm H (Clark & Berg) r 8402 14th
Clark Wm J lab r 372 Filbert
Clark Wm O r 470 63d
Clark Wm T willowwkr b 1084 56th
Clark Wm W b 53 Montecito av
Clark Wm W draftsman b 941 Apgar
Clark Winfield F salsn Studebaker Bros Co r 3146 11th av
Clark Z Spencer cement contr r 93[illegible] Sunnyside
Clark & Berg (W H Clark P C Berg) grocers 8408 E 14th
Clark & Ward (P J Clark J J Ward) saloon 1650 7th
Clarke Albert J (Clarke Bros) r Portland Ore
Clarke Alfred H r 786 14th
Clarke Alfred R clk Wm J Abernethy
Clarke Ambrosia steno r 931 36th
Clarke Mrs Anna M r 1422 8th
Clarke Arthur A mach S G Chapman Ala
Clarke Austin F phys 1206 Bway r 37[illegible] Grove
Clarke A Harrison archt b 786 14th

R. C. Endriss Optician
Phone Oakland 3812 536 Twelfth Street

THE EMERYVILLE HARDWARE AND TOOL CO.
SARGENTS' ARTISTIC HARDWARE AND MECHANICS' TOOLS
San Pablo Ave. & 40th St. Phone Piedmont 389 Emeryville, Cal.

CLARKE BROS (FLORISTS)

Albert J Frank S and Ralph R) 1120 Clay Phone Okld 5813

Clarke Carlton H b 786 14th
Clarke C D r 530 41st
Clarke Edith A (wid Harry P) b 813 Oak
Clarke Frank E (Clarke & Clarke) r Miles
Clarke Frank S (Clarke Bros) r 628 12th
Clarke Fred M trav salsn r 5615 Dover
Clarke Gladys rms 254 12th
Clarke Harry W salsn Money-Back Smith r Ala
Clarke Herbert W clk S F Call r S F
Clarke Jas T pur agt The Realty Syndicate r 678 16th
Clarke Jas W (Clarke & Clarke) r Livermore
Clarke Jos clk Goldberg Bowen & Co r 613 8th
Clarke Kathryn V steno The Realty Syndicate b 678 16th
Clarke Margaret A (wid Thos S) r 1563 Franklin
Clarke Matthew C clk r 642 Poirier
Clarke Matthew J frt agt r 642 Poirier
Clarke Mrs Maude L rms 1388 12th
Clarke Milton E hlpr r 638 Miranda
Clarke Ralph R (Clarke Bros) r 3930 Brookdale av
Clarke Robt L clk r 919 33d
Clarke Stephen clk r 1318 7th
Clarke Thos F lndywkr Yosemite Lndy
Clarke Thos H r 1304 E 15th
Clarke Walter M trav salsn r 5583 Lawton av
Clarke Wm I lmbr bus r 4073 Tel av
Clarke & Clarke (F E and J W) lawyers 406 Security Bank bldg
Clarken Alice tchr Washington School r Bkly
Clarken Geo G adv dept The Realty Syndicate r 1580 Madison
Clarken Miriam I tchr Lincoln School r Bkly
Clarkson Mrs Caroline F tchr Piedmont School r Bkly
Clarkson Fred B bottleman Isidore Whitehead r 1627 7th
Clarkson John E colr S F-O T Rys r 5120 Genoa
Clarkson Geo E cook 713 Bway rms 409 8th
Clarkson Louis carp rms 514 16th
Clarkson Percy mach b 5120 Genoa
Clarkson Wm F agt Isidore Whitehead r 1627 7th
Clarrage Hadley F salsn Ranch & Lang Sales Co r 703 33d
Clary Abigail tchr Pub Schools
Clary Earl artist Okld Tribune b 722 17th
Clary Estella G trimmer b 732 17th
Clar Mary A (wid Saml) r 722 17th
Clason Chris lab b 1215 26th av
Clason Sela (wid Nicholas) r 1215 26th av
Clason Siefred lab b 1215 26th av
Class J gardener Mt View Cemetery
Classen see also Claasen and Clausen
Classen John tmstr W H Parrish Co r 3030 Magnolia
Classen John A Jr tmstr r 3030 Magnolia
Classman Peter G clk r 3954 14th av
Classen Louis W hd acct Smith Bros r 6445 Benvenue av
Claster Albert L salsn Panama Tea Co r 1621 Jefferson
Claster Elma hairdresser b 1621 Jefferson
Clatanoff Henry grocer 1651 14th
Clauan Miss M clk Taft & Pennoyer Co r 3252 Henry
Claude Armand A jeweler 388 11th
Claude Hiasainte furn rms 442 6th
Claudine Antone porter Maxwell Hdwe Co r 62 Hamilton Pl
Claudio J carp Phoenix Iron Wks r 1519 3d
Claudius Chas W draftsman Inter Cities Home Bldrs b 546 24th
Claudius Elsie cashr b 546 24th
Claudius Mrs G F r 546 24th
Claudius Harold stdt b 546 24th
Claudius Henry P bkpr b 546 24th
Claudius Margaret H (wid Ferd) furn rms 1533 San Pab av
Clause Geo eng b 2154 48th av
Clause Miss M clk Taft & Pennoyer Co r 1167 Castro
Clausen see also Claussen and Clawson
Clausen Celia (wid Nicholas) r 1215 26th av
Clausen Chas J r 3234 Chestnut
Clausen Christine b 570 Okld av
Clausen Frank M contr r 3506 Magnolia
Clausen Fred tmstr E K Wood Lbr Co b 1215 26th av
Clausen Geo E plasterer b 3234 Chestnut
Clausen Henry r 2202 Mitchell
Clausen Hilda M b 3234 Chestnut
Clausen Nels rms 520 9th
Clausen Peter K carp r 6936 Lockwood
Clausen Thos hodcarrier r 1268 Ocean av
Clausen Wm tailor 429 15th r 2238 62d av
Clausing F bkpr Pig'n Whistle Co rms 1006 Jefferson
Claussen see Clausen and Clawson
Clavere Marcel lab S P Co r 5899 Beaudry
Clavere Victor clk S P Co b 5899 Beaudry
Claw Geo B phys r 75 Vernon
Clawson see also Clausen and Claussen
Clawson Carl W lab Okld Meat & Pkg Co r 962 57th
Clawson Chas driver b 993 56th
Clawson Mrs Clara r 681 19th
Clawson Carl W stdt b 962 57th
Clawson Claude seams Taft & Pennoyer Co r 1117 Jefferson
Clawson Evening School True Van Sickle prin 32d cor Magnolia
Clawson Frank O chf eng Okld Meat & Pkg Co r 962 57th
Clawson John F lab r 1601 39th av
Clawson School Julia E Colby prin 32d cor Magnolia
Clay see also Cley
Clay Annie L (wid Clement C) r 2800 E 14th
Clay Edwin H eng r 915 59th
Clay Forrest F lab r 479 21st
Clay Henry clk b 5315 Cole

CLAY I HARRISON

(I H Clay & Co) r 348 Euclid av

CLAY I H & COMPANY

(I Harrison Clay Lawrence S Hotchkiss) Insurance 1542 Broadway Phone Okld 2900 (See top lines)

Clay Jas F bkpr r 310 Athol av

P. N. Kuss
Wholesaler and Retailer in
Paints
Oils
Glass
Varnishes
Brushes
Dry Colors
Wallpaper
620 14TH ST.
Phone Oakland 4598

WEAR A BENJAMEN G. W. Heintz GOOD CLOTHES WEAR A BENJAMEN
1217-1219 BROADWAY

OTTO BECHTLE Manufacturer of Gas and Electric Fixtures
METAL SPINNING, HAMMERED AND SHEET METAL WORK, ELECTRIC SUPPLIES AND HOUSE WIRING
1828 Lincoln Ave. cor. Schiller St. Alameda, Cal.

Established 1876 Alameda County Abstract Co. Incorporated 1901
John McCarthy Sec'y and Manager
SEARCHERS OF RECORDS
PHONE Oakland 455
Complete Property and Name Indexes of ALAMEDA COUNTY
Office: 426 Thirteenth St., Oakland

Clay Madeline b 2800 E 14th
Clay Philip T vice-pres Sherman Clay & Co r 1550 28th
Clay The furn rms 1508 Clay
Clayburger Harry emp Griffin & Skelley Co r 22 Emery
Claypool Frank L lndywkr r 719 Apgar
Claypool Thos B washman Okld-Cal Towel Co r 719 Apgar
Claymour Edw R clk r 5914 Fremont
Claymour Madeline D clk b 5914 Fremont
Clayton Ella steno b 816 35th
Clayton Mrs Emma R b 4329 Howe
Clayton Florence L b 487 Hudson
Clayton Geo L adv r 1045 55th
Clayton Harry G b 1705 96th av
Clayton Ida E clk Kahn Bros b 943 36th
Clayton John driver Bernard Hanly r 1232 11th av
Clayton John L waiter S P Co r 1337 9th
Clayton Jos H shoemkr r 487 Hudson
Clayton Oscar F salsn National Biscuit Co r Bkly
Clayton Sarah E (wid Wm A) b 1424 Adeline
Clayton Wm B cabinet mkr r 943 36th
Clazie Franklin dentist 1028 Washn r 947 71st av
Cleapor Alwin H rms 914 Magnolia
Clear Harvey W sheet metal wkr r 366 62d
Cleary Edwin L fire dept r 461B 34th
Cleary Jas r 509 Walsworth av
Cleary Jessie steno Central Natl Bank r 1448 Jackson
Cleary Saml emp Contra Costa Lndy Co
Cleary Wm F arm winder S F-O T Rys r 924 Arlington av
Cleave see also Cleve
Cleave Earl W (Cleave & Farman) r 628 Sycamore
Cleave John C r 628 Sycamore
Cleave John R tmstr The Standard Supply Co (Inc) b 628 Sycamore
Cleave Mabel emp Taft & Pennoyer Co r 628 Sycamore

CLEAVE & FARMAN

(E W Cleave A F Farman) Automobiles Second-Hand Automobiles Bought and Sold 3115 San Pablo av Phone Pied 398 and 187 12th Phone Lakeside 177

Cleaveland Arthur C ydman The Pac T & T Co r 1011 43d
Cleaver Cyrus r 596 36th
Clecak Antone restaurant r 3778 Tel av
Clecak Blas cook J Mitrovich r 2221 Tel av
Clecak John bartndr rms 524 13th
Clecak John (Pozzi & Clecak) r 3798 Tel av
Clecak Nicholas J stdt b 3778 Tel av
Clecak Peter N restaurant 331 12th r 304 10th
Cledou Frank ironer r 427 E 16th
Cledou John porter Hotel Athens b 542 William
Cleese Edw E mach r 889 Athens av
Clegg Mrs Alice b 581 25th
Cleghorn Douglas H inventor r 795 40th
Cleghorn Robt B Okld Cutting & Welding Wks r Ala
Cleisberg Amelia (wid Edw) r 1635 9th av
Cleland John gardener 426 29th
Cleland Saml M well borer r 3305 West
Clelland W A brkmn S P Co r 1418 8th
Clemence Alma B nurse b 572 55th
Clemence Elizabeth (wid Chas) r 572 55th
Clemence Evelyn M tchr b 572 55th
Clemence Helen G b 572 55th
Clemence Margaret steno Western Heavy Hdwe & Iron Co r 572 55th
Clemence Paul K clk b 572 55th
Clemence Ruth M bkpr b 572 55th
Clemens Chas A lab r 745 8th
Clemens Edw solr b 641 22d
Clemens P Sylvester car opr S F-O T Rys r 1535 5th av
Clemens Wm H emp Howard Co r 1543 5th av
Clemenson Noah H tmstr r 1528 88th av
Clement see also Klement
Clement Alpheus W broker 80 Bacon bldg r 3 Pac av
Clement Chas elec b 575 62d
Clement Chas P reporter Okld Examiner b 179 11th
Clement F A solr rms 371 13th
Clement Geo C aud U S Custom Service r 4146 Terrace
Clement Geo C clk Osgood Bros r 820 Milton
Clement Isaac r 596 19th
Clement Julius lab r 6431 Shattuck av
Clement Lewis M stdt b 320 Wayne av
Clement Marion R (wid Roswell P) r 42[illegible] Pac av
Clement Marte chiropidist b 503 33d
Clement R Montgomery insptr Harbor Dept r 320 Wayne av
Clement Stiles K r 1580 Madison
Clements Frank mach Atlas Gas Eng Co r 741 59th
Clements Geo F boxmkr r 873 36th
Clements Jennie (wid Jas) rms 4087 San Pab av
Clements Louise M nurse 806 13th
Clemesha Wm F phys r 5712 Keith av
Clemmer Ora salsn r 3416 E 18th
Clemmons Geo lab rms 575 11th
Clemo J Thos eng United Light & Power Co r 4242 Tel av
Clendening B tchr Central Evening School r Bkly
Clendennen Wm H insptr r 475 Alcatraz av
Clergy of St Augustine Church Dana ne cor Alcatraz av
Clergy of St Francis de Sales 634 Hobart
Clergy of St Jarlath's Church 3300 Frtvl av
Cleu Arthur clk Rabjohn & Morcom b 3267 Logan
Cleu Paul pressman r 3267 Logan
Cleu Victoire (wid John P) b 2547 Frtvl av
Cleve see Cleave
Cleveland Ann E (wid Albert R) r 1200 E 28th
Cleveland Chas St C clk rms 1526 Kirkham
Cleveland Chester M woodturner Western Furn Mnfg Co r 5429 San Pab av
Cleveland Neil stdt b 1200 E 28th
Cleveland Reuben C r 2364 E 19th
Cleveland School Kate C Morris prin 277 Cleveland av
Clevenger Frank N salsn r 2241 E 22d
Cley Albert baker 3300 Elmwood av

Edgar H. Barber Co. Commercial Stationers
Loose Leaf and Filing Devices
1431-33-35 BROADWAY Telephone Oakland 3501

BOOKS | 20 per Cent Discount from Publishers' Price except Net Publications | Smith Bros. 472-474 13th St. Bet. Broadway and Washington

ey Wm A cabt mkr r 3300 Elmwood av
lad Marie phone opr b 1514 9th
lff as stationery 817 Franklin
lffd Alice lndy wkr b 1517 19th av
lffd Alice (wid Jos) r 1517 19th av
lffd Danl F clk b 2242 11th av
lffd Earl appr Herbert H Jackson Co b 7 34th
lffd Edw L patrnmkr Gorham Eng Co r 10 27th av

LFFORD FREDERICK
Sec Okld Bank of Sav Bldg r Ala

lffrd Jas B contr carp 3847 35th av
lffrd Jas C cook rms 478 7th
lffrd Jas L blksmith Ransome Crummer Co r 5755 Los Angeles
lffrd John F horseman r 5604 Beaudry
lffrd John N lab r 2027 E 14th
lffrd Katherine (wid Thos) r 1514 Franklin
lffrd Margaret b 3601 Tel av
lffrd Margaret phone opr b 1514 Franklin
lffrd Marie phone opr b 1514 Franklin
lffrd Patk J foreman Lakeside Park r 117 Willow
lffrd Mrs R H r Apt 10 560 33d
lffrd Saml T eng S P Co r 877 34th
lffrd Thos J driver Coakley Bros r 840 1h
lff Charlotte r 566 16th
lff Denison H adv mngr Hale Bros r SF
lff Fred C broker r 656 Walsworth av
llon Alice bindr Horwinski Co
llon Chas H hlpr S P Co
llon John carp b 659 56th
llon Nellie binder Horwinski Co
llon Saml mach r 1500 38th av
llon Wm r 3216 Lloyd av
llon Wm restaurant 3890 San Pab av 3910 same
llan Morris shoemkr 540 7th
llo John R chef r 2501 26th av
llo Saml rms 1858 8th
llch Isabelle E (wid Patrick) r 1030 Linden
llch Willis A colr b 1030 Linden
lle see also Klein and Kline
lle Alfred B real est 4241 E 14th r 2143 Harrison
lle Chas R barber 104 7th rms 108 same
lle Mrs Florence E steno Bacon bldg r 120 Hamilton av
lle Jessie nurse 1419 Brush
lle Maitland salsn Wickham Havens Inc r 2001 42d av
lnger Nelson W clk Herbert A Glines 963 10th
lnkenbeard Jos autos 2711 Grove r 2709 same
lnn Daisy supt St Anthony's Hospital r 527 Brush
lnton Cora chf opr r 9437 Cherry
lnton Geo elec r 9437 Cherry
lnton Hotel J T Kirby propr ft 6th av
lnton Jas lab r 9500 Sunnyside av
lnton Jas mach hlpr United Eng Wks (Ala) b 9500 Sunnyside av
lnton Square E 12th st and 6th av
lnton Station (S P Co) nw cor E 7th and 6th av
lipper Richd elev opr rms 706 Brush
lipplinger Isaiah H bkpr b 4201 Gilbert

Clisbee Albert mngr r 621 27th
Clisbee Belle tchr John C Fremont School r S F
Clisbee Wm A painter r 4135 Franklin av
Clisby Annie M (wid Seth) r 549 36th
Cliver Chas janitor Security Bank bldg r 1330 12th
Clock Maude E instr M T and Coml High School r 1524 Myrtle
Cloeren Jos lab r 3021 Brook
Cloeren Mary A (wid Edw) r 3021 Brook
Clohecy K May r 3105 Pleitner av
Clooney Annie P (wid Thos J) r 763 56th
Clooney Jas carp S P Co r 1104 21st
Clooney Mamie A bkpr b 763 56th
Clooney Margaret G milliner b 763 56th
Clooney Thos J Jr b 763 56th
Cloose A R rms 1628 San Pab av
Close B Frank Jr clk Great Western Power Co r Ala
Close Carlton J bkpr b 1430 8th av
Close Edna actress Yc Liberty Playhouse r Ala
Close Mrs Helen E mngr Rest Reading Room and Home r 727 14th
Close Louis lab r 543 47th
Close Rufus E phone opr r 6543 Whitney
Close Saml baker r 1444 65th av
Closkey Jos r 2748 E 9th
Closs John gardener b 4101 Pied av
Clot Emil E real est r 5540 Marshall
Clothier Edith opr Okld Lamp Wks b 546 60th
Clothier Edw C towerman S P Co r 546 60th
Cloud Scott G cond Pullman Co r 338 51st
Cloudman Nancy M (wid Chas C) r 1709 Peralta
Clough see also Clow
Clough Alton H mining b 1445 23d av
Clough Chas A lbr surveyor r 2689 Peralta av
Clough Chas M piano tuner r 2388 E 24th
Clough Cora I tchr Dewey School b 1445 E 23d
Clough Edgar F hlpr b 3142 Elm
Clough Edgar S mngr r 3142 Elm
Clough Edwin H carp r 5861 Marshall
Clough Edwin H Jr fire dept b 5861 Marshall

CLOUGH FRANK
Drugs 4112 San Pablo av Opposite Park av Phone Pied 56 r 1063 37th

Clough Frank A lumber r 651 Mariposa av
Clough Fred M r 179 Santa Rosa av
Clough Fred R contr painter 918 21st
Clough Geo packer Hammond Lbr Co r 404 E 8th
Clough Geo B foreman b 195 41st
Clough Geo P clk r 1946 9th av
Clough Henry A b 1445 23d av
Clough Irvin salsn Dodge Sweeney & Co r 179 Santa Rosa
Clough John M jeweler V D Rosen
Clough John P poultry 3826 Peralta av
Clough Julian salsn r 561 42d
Clough Mrs Mary E r 1521 23d av
Clough Mary J (wid Jas P) r 1445 23d av
Clough Myron E mech eng r 195 41st
Clough Walter G plater Bird-Rymer Co r 1445 23d av
Clough Warren meat ctr b 1445 23d av
Cloutman Chas H tallyman Pac Lbr Co r 118 Boulevard pl

Richmond Properties HOMESITE REALTY COMPANY INCORPORATED Berkeley Properties
Harley G. Parrott, Sales Manager 2011 Shattuck Ave., Berkeley

OAKLAND TRIBUNE EVERY EVENING SUNDAY MORNING BOTH PHONES Reaches 50,000 Homes Every Day 8th & Franklin St.

IT IS JUST AS EASY AND EMINENTLY MORE SATISFACTORY TO
OWN A HOME INSTEAD OF A RENTAL RECEIPT
Artistic Bungalows Thoroughly Down to Date C. L. DECKER CO. INC. 404 12th St., Pantages Theatre Bldg. Phone Oakland 762

Send for Literature
2222 CHAPEL ST.
Berkeley, California
EL REPOSO SANITARIUM
See BERKELEY CLASSIFIED SANITARIUMS

Clover Mary (wid Geo) r 306 22d
Clover Verdi mngr b 306 23d
Cloves Louis lab r 543 47th
Clouston Edith tchr Pub Schools

CLOW AUGUSTA A
(R D Hunter & Co) r 605 29th

Clow Elizabeth H supervisor playground b 605 29th
Clow Mrs Frankie furn rms 1929 San Pab av

CLOW GEORGE B. NEWELL
Physician (Specialty Rheumatism) 1729 Telegraph av Phone Okld 91 r 75 Vernon Phone Okld 5081

Clow John N horseshoer Edw Kelley r 756 58th
Clowdis Oliver lab rms 1213 Alice
Cloyd A janitor Bway Theater
Cloyd David E porter r 3640 Rose av
Clune Cloyd H J spl police r 2011 Brush
Cluff see also Kloof
Cluff Wm B r 1035 66th av

CLUFF WILLIAM COMPANY
Thos H Browne Pres D C Eagan Vice-Pres Roger Lennon Sec-Treas Whole-Sale Grocers 315 Webster nw cor 3d Phone Okld 1583

Clune Mrs Ethel C retoucher Arrowsmith Photo Studio r 937 Adeline
Clune Milton A clk r 937 Adeline
Clunie Geo A r 3630 Porter
Clyde Chas W ydmn S P Co r 1436 5th
Clyde Lawrence wrapper H C Capwell Co b 1446 1st av
Clyde Lisle dressmkr b 722 16th
Clyma Geo S brkmn S P Co r 958 55th
Clymer Elizabeth (wid Jas J) b 1106 1st av
Clymer Jas A metalwks 669 9th b 1106 1st av
Coady see also Cody
Coady Mrs Ida A tchr Tompkins School r S F
Coak Mae monitor Pac T & T Co b 1719 11th
Coakley Bros (Jas and M J) meats 572 15th
Coakley Ella P milliner 1323 Washn r 2175 Tel av
Coakley Ellen (wid Danl) r 840 15th
Coakley Jas (Coakley Bros) r 518 25th
Coakley Jas J driver Robertson & Losh r 836 15th
Coakley John W r 1015 Chester
Coakley Michael J (Coakley Bros) r 2175 Tel av
Coakley The furn rms 574 15th

COAST CITIES IMPROVEMENT COMPANY
H S McKeen Mngr Real Estate Home Builders 1764 Broadway Phone Okld 257

COAST MANUFACTURING & SUPPLY COMPANY
R H Ensign Pres A H Merritt Vice-Pres and Genl Mngr T W Norris Sec-Treas and Asst Mngr C L Leege Asst Sec-Treas Mnfrs of Safety Fuse 1022 66th av s of E 14th Fitchburg

Coates Ann E (wid Thos) r 679 66th
Coates Benj A clk b 679 66th
Coates Chas A painter Borland & L r 976 E 15th
Coates Chas C clk Ebolee Adams b Tel av
Coates Clifford G car opr S F-O T I 1735 7th av
Coates Edw carp rms 716 Market
Coates Edw waiter W P Ry Co
Coates Emily J phone opr b 679 66t
Coates Ethel phone opr Hotel St Ma 2021 Tel av
Coates Florence G b 679 66th
Coates Geo A clk r 3714 E 12th
Coates Gus painter r 1715 24th av
Coates Ida M artist 1744 Franklin
Coates Jessie A b 679 66th
Coates John steward r 1336 89th av
Coates Lena phone opr b 1210 38th a
Coates Mrs Lottie A with Bowman I Co r 1715 24th av
Coates Luella clk Mrs C E Porter b 96th av
Coates L Theo brkmn W P Ry Co r E 27th
Coates Saml J M stair bldr r 329 E
Coates Thos carp r 2682 14th av
Coates T Newton elec b 679 66th
Coates Wilbert A car opr S F-O T I r 1652 96th av
Coates Wm H tmstr r 2021 Tel av
Coats Albert B archt b 1029 E 18th
Coats Chas A r 1715 24th av
Coats Elizabeth A steno Frank K M Co b 1029 E 18th
Coats Elizabeth I (wid John J) r 1 52d av
Coats Fannie (wid Jas M) b 445 37th
Coats Rev Orville pastor Tenth-avel Baptist Church r 1029 E 18th
Coats Wm R mach b 1239 52d av
Cobb Chas D phys 2637 Tel av
Cobb Chas G stdt b 2637 Tel av
Cobb Henry W chauffeur r 1204 38th a
Cobb John N agt r 516 Okld av
Cobb John P carp rms 916 7th
Cobb Lewis H r 1711 Chestnut
Cobb Mary I (wid Frank) r 618 Jones
Cobb Wm T molder r 760 14th
Cobbledick Chas F dept mngr The Rea Syndicate r 5594 Taft av
Cobbledick Isabel (wid Jas) r 579 20th
Cobbledick Jas H pres and mngr W Tucker (Inc) r Hayes av Rock Rid park
Cobbledick Lloyd reporter Okld Tribune 1129 4th av

COBBLEDICK L N
Commr Civil Service and Mngr L Cobbledick Glass Co (Inc) r 1129 4th

COBBLEDICK L N GLASS COMPANY (Incorporated)
L N Cobbledick Mngr Plate Wi dow and Skylight Glass Mirrors Be eled Plates and Leaded Glass Washin ton nw cor 3d Phone Okld 5050 S Store 516 Mission

Cobbledick Wilson clk b 1129 4th av
Cobden Alex r 2202 Seminary av
Cobine Robt W mach r 1011 56th

Dustless Floor Oil
ANTISEPTIC-CLEAN
Whittier Coburn Co., Mfrs.
301 Howard St., San Francisco

Oakland Conservatory of Music
Adolf Gregory, Director
Thirteenth St., N W Cor. Madison
THE LARGEST AND MOST THOROUGHLY EQUIPPED SCHOOL OF GENUINE MUSICAL INSTRUCTION ON THE PACIFIC COAST PHONE OAKLAND 4922

ohr Lodie (wid Theo) r 453 37th
ohtl see Cabral
obneo Filippo cook r 3262 Louise
olrn Elizabeth (wid Judson C) r 1264 Pk av
olrn Frank L clk r 6504 Wheeler
olrn Frank T clk b 6504 Wheeler
olrn Geo W jockey b 3010 Linden
olrn John A horseman r 1060 30th
olrn John C b 579 Orchard
olrn John C genl mdse 4116 San Pab a r 1090 43d
olrn Marie E b 3010 Linden
olrn Mary A (wid Jas F) r 3010 Linden
olrn Thos horsedlr b 3010 Linden
olrn Wm clk S P Co r 345 Park
ol ell Esther A r 2546 34th av
ol erl Wm S pool 6000 College av b 8) Athens
olet Edw L r 832 57th
olet Mary E b 832 57th
olius, Ludwig agt b 476 Crescent
olius Pauline (wid Otto A) b 476 Crescent
olran Albert F water tndr S P Co r 08 E 10th
olran Chas (Cochran & Lundgren) r 9-A 10th
olran Clay clk W F & Co Exp r Bkly
olran Dolly phone opr b 3784 Angelo
olran Henry C glovemkr Zuver Bros Davidson rms 1929 Grove
olhran Holten b 3245 E 12th
olhran Horace B police r 3245 E 12th
olhran Jas printer rms 116 Franklin
olhran John T mngr Bkly Rock Co r 1 Alcatraz av
olhran Jos lab b 1384 81st av
olhran J Elmer (Cochran & Celli) r 30 40th av
olhran Leon H pressman r 2106 Rosedale
olhran Mace r 1127 8th av
olhran Thos lab b 1735 11th
olhran Wm painter r 2536 Market
olhran Wm F mngr Olston Electric Stove o r 1772 Bway
olhran Wm H draftsman r 9223 Peach
olhran & Celli (J Elmer Cochran Berard Celli) wagon mnfrs 550 Webster
olhran & Lundgren (Chas Cochran John Lundgren) saloon 482 9th
olhrane Abraham L molder Phoenix Iron Vks r 1374 E 36th
olhrane Fred F emp Paraffine Paint Co 5921 Idaho
olhrane P Jos horse dlr r 1837 5th av
olhrane Wm H office eng City Eng r Bkly
ockefair Ellen A tchr Bay School r Bkly
ocker Robt salsn b 609 16th
ockerton Danl H dentist 701 Union Sav Bank bldg r 2014 Filbert
ockerton Emily b 714 32d

OCKERTON GEORGE A
(formery Cockerton & Nash) Coal Wood Grain and Feed 41st cor San Pablo av Phone Pied 298 r 646 63d

ockerton Geo H clk r 1131 Wood
ockerton Geo H clk r 9498 C st
ocking Wm millman r 2119 E 22d
ockrell David W r 1772 Bway
Cockrell Harriet E b 3216 Frtvl av
Cockrill Eleanor housemother Mary-Evelyn Cottage 4th av cor Cottage av
Cockrill Jas H elec S P Co b 1422 Brush
Cockroft Irving G stdt b 385 Fairmount av
Cockroft Jos printer r 1708 E 20th
Cockroft Louis F S S agt r 385 Fairmount av
Cockroft Thoda S stdt b 385 Fairmount av
Codciro John r 149 Chestnut
Codde Elond F lab b 1845 40th av
Codde Emil F presser r 1845 40th av
Codde Everett R clothes clnr 3724 E 14th r 4538 same
Codde Ralph J tailor G W Heintz b 1845 40th av
Codde Raymond J J clk S F-O T Rys b 1845 40th av
Codding Earl C stdt b 348 34th
Codding Geo C ins adj r 348 34th
Coddington Alfred sign painter Carl Davis r 428 El Cerritto av
Coddington Thos spl police rms 433 Washi
Code-Portwood Canning Co R H Swayne pres C L Tilden v-pres M A Thomas sec A L Duncan mngr fruit canners E 11th nw cor 28th av
Code Thos seaman rms 1676 5th
Code Wm E r 1012 59th
Codeiro see Codciro
Coder Jos H disp S F-O T Rys r 211 Athol av
Codington Arthur D clk r 443 Rose
Codington Chas F ship clk r 1004 60th
Codington Chas W Jr clk b 1004 60th
Codington Fred B draftsman b 1004 60th
Codington Louise A b 1004 60th
Codington Wm G clk r 4363 Salem
Codner Josephine (wid Saml) r 1446 10th
Codrington Geo P clk b 687 61st
Cody see also Coady
Cody Frank r 4626 Tyrell
Cody Fred bootblk 4098 San Pab av
Cody Genevieve clk H C Capwell Co b 1765 Chase
Cody John F cond S P Co r 1765 Chase
Cody Margaret M (wid Wm) r 1765 Chase
Cody Raymond L sawyer b 1765 Chase
Cody Sadie sec Home of Peace 4700 Daisy
Cody Wm F driver Okld Livery Co r 468 25th
Coe Angel L (wid H M) r 853 22d
Coe Annie H (wid Benj F) r 2847 Magnolia
Coe, Cowan & Whittam (I T Coe J S Cowan and B F Whittam) planing mill Park av s w cor Emery
Coe Edw H clk P O r 1621 Linden
Coe Ira J mngr r 541 28th
Coe Irvin T (Coe, Cowan & Whittan) r 5643 Shafter av
Coe Jas E clk b 2847 Magnolia
Coe Louise (wid Jos) b 87 Vernon
Coehlo Abel hlpr Daahl-Thoms Awning & Canvas Co b 1543 19th av
Coelho Anthony J clk r 460 45th
Coelho C M lndywkr Crystal Lndy Co
Coelho Frank emp Judson Mnfg Co
Coelho Jos lab b 1823 Chase
Coelho R S emp Paraffine Paint Co r 3478 Harlan

PACIFIC MNF'G CO.
SASH DOORS MILL WORK
Office
486 Tenth St.
Oakland, Cal.
Phone Oak. 7898
Berkeley Office
2143 Center Street
Phone Berk. 1404

FRANK W. ANDERSON
REAL ESTATE LOANS NOTARY PUBLIC
COMMERCIAL BUILDING 460 12TH ST. PHONE OAKLAND 6420
GENERAL INSURANCE
ONLY THE BEST COMPANIES

PIANOS GIRARD'S Furniture
517-519 14th Street, Bet. Clay and Washington
PHONE OAKLAND 4571

Folders
Booklets
Catalogues
Briefs, Etc.
Our Specialty
Harrington-McInnis Co.
Printers and Publishers
263-265 Twelfth Street, Oakland, Cal.
Phones { Oakland 89 / Home A 1389
Commercial Printing In All Its Branches

Coen Garnett W oilman r 5726 Claremont av
Cofer John E carp r 1815 Bridge av
Cofer Nancy (wid J E) b 1560 Bridge av
Coffee Jos S stableman r 816 11th
Coffen M Louise (wid Harvey) b 31 Moss av
Coffey Annie opr Okld Lamp Wks b 1312½ 9th
Coffey Chas E clk Pac Gas & Elec Co b 907 Filbert
Coffey Edw cond S F-O T Rys r 434 Cavour
Coffey Edw H instr M T and Coml High School r 907 Filbert
Coffey Geo T min eng r 64 Santa Clara av
Coffey Jas H pruner r 9622 E 14th
Coffey Jas W emp Pac Manifolding Bk Co b 2943 Filbert
Coffey John b 3601 Tel av
Coffey John J r 304 Waisworth av
Coffey Lou N bkpr Frank Van Uxem b 314 Lester av
Coffey Mary A b 907 Filbert
Coffey Mrs Nellie r 3221 Chestnut
Coffey Pauline mail clk Met Ins Co b 907 Filbert
Coffey Reuben plasterer b 1111 5th
Coffey Mrs Rose r 1206 14th
Coffey Walter b 3221 Chestnut
Coffey Wesley J emp Pac Manifolding Bk Co b 2943 Filbert
Coffey Wm D with Cal Pub Assn b 907 Filbert
Coffey Wm H r 528 35th
Coffey Wm H printer b 2943 Filbert
Coffin see also Coffen
Coffin Albert F broker r 255 Perry
Coffin Alice H stdt Poly Bus Coll b 747 Lake Shore av
Coffin Alice W b 255 Perry
Coffin Byron H bartndr Max Gordon r 827 17th
Coffin Chas W clk r 724 61st
Coffin Everett M elec r 108 Blair av
Coffin Frank A sec Cal Bible House r 601 21st
Coffin Fred E insptr Pac Gas & Elec Co r 2519 26th av
Coffin Fred R with Okld Lawn Sprinkling Co r Bkly
Coffin Lorena clk Lorenzo Coffin b 6235 College av
Coffin Lorenzo conf 6235 College av
Coffin Oliver C r 747 Lake Shore av
Coffin Wellington B tmstr r e s Edith 1 n of Bellevue av
Coffman see also Kauffman
Coffman Alfred B lawyer 18 Bacon bldg r 2630 E 10th
Coffman Carl C painter S P Co r 1139 Talbot av
Coffman Otis L mngr r 5131 West
Coffman Wilbur L messr b 976 14th
Cogan see also Coogan
Cogan Mrs Eva r 680 14th
Cogan Maurice E grocer 301 9th r San Pab av s w cor 53d
Coggeon Jas furn rms 1654 7th
Coggins Chas W clk r 339 49th
Coggins John W r 5835 Shattuck av
Coggiola Enrico lab r 857 McElroy
Coghill Thos B r 1514 Jackson
Coghlan Danl W copyist Co Recorder r 595 8th
Cognet Mrs Antoinette nurse 920 52d av

COGNET JOSEPH T
Attorney-at-law and Expert in Foreign Languages 920 52d av r Same
Cognet Marguerita b 920 52d av
Cogorno Jos (Cogorno & Adams) r 8 Magnolia
Cogorno & Adams (Joseph Cogorno J Adams) saloon 301 Filbert
Cogswell John B asst foreman S P Co r 2839 34th av
Cogswell Marjorie K stdt Mills College
Cohan Mervyn D fl wlkr Abrahamson Bros r 526 33d
Cohan Wm A steward S P Co r 16 37th av
Cohen see also Cahen Coen Cohn Kahn Kohn
Cohen Alex barber 825 Franklin r 575 Sycamore
Cohen Alfred lawyer 812 Bway r 143 Park
Cohen Arnold elec b 575 Sycamore
Cohen Ben jeweler 1629 San Pab av
632 18th
Cohen David M tailor r 395 26th
Cohen Douglas b 1440 Park
Cohen Edna G clk Howell-Dohrmann Co b 711 33d
Cohen Edw B solr S F Call r 301 Bay
Cohen Mrs Elizabeth propr Shadbourn Apts r 316 Harrison
Cohen Fanny A (wid Emanuel) r 711 33d
Cohen Mrs Hannah r 962 8th
Cohen Hazel R clk P O r 575 Sycamore
Cohen Henry jeweler r 3203 Filbert
Cohen Herbert elev opr Security Bank bldg rms 512½ 13th
Cohen Herman rattan wkr T J O'Leary r Ala
Cohen Isaac expmn 1712 Market
Cohen Isaac E carrier P O r 3863 West
Cohen Isadore glazier r 559 29th
Cohen Jacob mach b 962 7th
Cohen Jacob tailor r 929 5th
Cohen John bartndr rms 2134 Tel av
Cohen Jos b 502 Castro
Cohen Jos L clk r 2619 Peralta av
Cohen Leon bartndr rms 2023 Bway
Cohen Lillie clk Kahn Bros b 395 26th
Cohen Marion A drugs 3898 San Pab av r 1035 Fallon
Cohen Martha E (wid John) r 618 Alcatraz av
Cohen Morris removed to Colorado Springs Col
Cohen Moses L photo engr Okld Tribune r 1678 Hopkins
Cohen Raymond A clk A Schwartz r 632 18th
Cohen Saml r 1211 Jefferson
Cohen Saml printer rms 878 20th
Cohen Sidney jeweler r 5407 Genoa
Cohen Simon solr C E Lloyd r 6448 Benvenue av
Cohen Solomon clk r 1014 Castro
Cohen Sophie clk Abrahamson Bros b 1712 Market
Cohen Wm clk Owl Drug Co b 632 18th
Cohen Wm G lawyer 812 Bway r Okld
Cohen Wolfe D b 3900 Bway
Cohick Walter H foreman Pac Gas & Elec Co r 2215 9th av
Cohn see also Cahn Cohen and Kahn
Cohn Abe clk Max Cohn b 585 23d
Cohn Abe S r 3227 Tel av
Cohn Abraham pedlar r 316 Harrison

THE MERCHANT'S COLLECTION AGENCY., Inc.
BAD DEBTS
INSURANCE BUILDING
311 CALIFORNIA ST. SAN FRANCISCO
PHONE KEARNY 4021

TRUMAN UNDERTAKING CO.
2935 TELEGRAPH AVENUE
S. W. COR. 30TH ST.
PHONE OAKLAND 5085
OAKLAND, CAL.
1919 MISSION STREET
BET. 15TH AND 16TH
PHONE MARKET 109
SAN FRANCISCO, CAL.

Ada clk b 1304 Filbert
Alex B rms 930 Union
Caroline (wid Abraham) rms 930 Union
Chas clk b 878 19th
David stdt b 805 Filbert
Dora (wid Jacob) r 914 14th
Gerson b 736 10th
Hannah clk b 805 Filbert
Hannah (wid Abram) r 1304 Filbert
Isidor pharmacist H M Jewell r S F
Israel pedler r 594 30th
Israel tailor Louis Scheeline r 114 5
Julius r 533 Apgar
Leo clk M S Cohn b 827 Meade
Louis (M Cohn & Son) b 585 23d
Louis B lab S P Co rms 930 Union
Max (M Cohn & Son) r 585 23d
Max M sec r 12 Monte av
Morris driver Okld Parcel Del r 914 14th
Morris pedler r 805 Filbert
Morris tailor 206 Okld av r 252 Palsworth av

COHN MOSES S

Meats and Produce San Pablo Free Market 2226 San Pablo av r 827 Meade av

Cohn M & Son (Max and Louis Cohn) dry goods 335 11th
Cohn Newman F millinery r 611 Merriam
Cohn Saml salsn M Cohn & Son b 585 23d
Cohn Saml B pedlar rms 930 Union
Cohn Simon tailor b 788 18th
Cohn Solomon B clk rms 930 Union
Cohn Wm salsn r 193 Ridgeway av

COIN'S MME FRENCH LAUNDRY

F and C M O'Connell Proprs Gentlemen's First-class Work a Specialty 2116 Broadway Phone Okld 1002

Coining Frank H painter b 2226 11th av
Cointe Emil C editor Okld Enquirer r 807 Webster
Coisim Karl (Coisim & Stutzner) r 3852 Pied av
Coisim & Stutzner (K Coisim Chas Stutzner) bakers 3858 Pied av
Coit Chas B with Roger Coit b 300 Park View ter
Coit Harry H salsn Geo W Austin r 564 32d
Coit Investment Co Roger Coit pres Chas Coit sec-treas 1522 Bway

COIT ROGER

Investments Building Real Estate 1522 Broadway Phone Okld 1205 r 515 Fairmount av Phone Pied 3424

Coit Wm B b 300 Park View ter
Coke Anthony bottle washer b 849 69th av
Coke Conrad bottle washer r 849 69th av
Coke Jas L lawyer r 5825 Racine
Coke Paul S broker rm 40 1225 Bway r 5829 Colby
Coke Wentel lab b 849 69th av
Coker Arthur D mach b 2347 Market
Coker David H grocer 2347 Market
Cola Mark T sec r 521 Woodland

LAYMANCE
REAL ESTATE COMPANY, Agents
ROCK RIDGE
PROPERTIES

Cola Wm blksmith r 1185 36th
Colbath Jas M emp Elec Dept S P Co r 715 11th
Colberg S W mach Gorham Eng Co r 1700 26th av
Colbert Jas mach rms 512 8th
Colbert John F adv r 3311 Linden
Colbourn Frank asst sec Civil Service Board City Hall r 5348 Shafter av
Colburn Ernest A stableman rms 829 Jefferson
Colburn Maria S (wid Alfred) b 663 35th
Colburn Russell E salsn r 1675 12th
Colburn Wm lab r 625 Park
Colby Alonzo draftsman b 1530 E 17th
Colby Arthur E insptr Street Dept b 1629 12th av
Colby Eben C express r 821 E 12th
Colby Estella H cashr b 1530 E 17th
Colby Mrs Ethel musician Turner & Dahnken r 821 E 12th
Colby Eugene clk P O r 1629 12th av
Colby Flora I b 706 33d
Colby Florence steno b 1062 57th
Colby Frances A r 706 33d
Colby Geo W usher Lyric Theater r 821 E 12th
Colby John H millwright r 1676 24th
Colby Julia E prin Clawson School r 538 11th
Colby Sarah E (wid Jos) r 1530 17th
Colclough Lottie M (wid Wm H) b 438 66th
Colder Angus millhd S P Co r 2022 E 23d
Coldwell see also Caldwell
Coldwell Mrs Amelia r 2021 22d av
Coldwell Edw C emp Howard Co b 2021 22d av
Coldwell Ethel H instr M T and Coml High School r Bkly
Coldwell Hazel clk C J Heeseman b 2021 22d av
Cole Albert S supt Coast Mnfg & Supply Co r 974 66th av
Cole Benj F foreman Don Lee r 44 8th
Cole Bert M (Pioneer Wrecking Co) r 3084 22d av
Cole Chas r 2018 San Pab av
Cole Chas car cpr S F-O T Rys r 1114 E 16th
Cole Chas D r 844 29th
Cole Chas H mngr Pac Tel & Tel Co r Bkly
Cole Chas H salsn S F Produce Co r 1433 65th av
Cole Chas L salsn b 844 29th
Cole Claire nurse 2412 Webster
Cole Clifford B clk b 3084 22d av
Cole C A r 46 Lake av
Cole Earl M clk b 3084 22d av
Cole Emma seams rms 1552 Franklin
Cole Emma S (wid Jas B) r 3301 Grove
Cole Ernest H clk Union Gas Eng Co r 2851 23d av

REALTY
LOANS
Investments
BARNES-INGLE COMPANY
408 TWELFTH STREET
PHONE LAKESIDE 208
TIMBER
RANCHES

UNITED TRANSFER CO.
Phone Oakland 248 ONLY COMPANY CHECKING BAGGAGE AT YOUR HOME Phone Oakland 248
Furniture Moved—Concrete Warehouse
MAIN OFFICE AND WAREHOUSE
538 17th Street

REAL ESTATE and INSURANCE | Home Investment Co. | HOME a Specia
1946 FRUITVALE AVENUE
PHONE MERRITT 440 FRUITVALE, CAL.

WEST COAST DETECTIVE AGENCY
LICENSED AND BONDED
OPEN DAY AND NIGHT
206 PACIFIC BUILDING
MARKET and FOURTH STREETS
SAN FRANCISCO, CAL.
Conducts All Civil and Criminal Cases
Secretly All Over the World
THOS. C. GRAY, General Manager
Phones: Bus. Sutter 1360 Res. West 3993

Cole Eugene O furn and hdwe 4905 Tel av r 520 49th
Cole Frances V steno b 1109 Oak
Cole Frank eng r 1806 E 20th
Cole Fred tmstr J C Rohan r 620 4th
Cole Fred treas b 325 14th
Cole F car opr S F-O T Rys r 211 Athol av
Cole Geo B brkmn S P Co r 2139 Wood
Cole Harriet clk b 1109 Oak
Cole Harry E hlpr United Iron Wks r 620 4th
Cole Hattie steno Okld Tribune r Madison Pk Apts
Cole Henry M eng r 6035 Florio
Cole Herman mach Jas Aune rms 1919 San Pab av
Cole Jas elev opr r 1121 22d
Cole Jas M clk b 881 54th
Cole John A appr mach b 1211 51st av

COLE JOHN A
Chiropractor Consultation and Analysis Office and Residence 1247 1st av Phone Lakeside 897

Cole Jos bkpr b 620 4th
Cole Julia (wid Bartholemew) 620 4th
Cole J C b 1114 E 16th
Cole Lewis H lab r 1165 72d av
Cole Margaret (wid Reuben) r 325 14th
Cole Marian F clk Polk-Husted Directory Co b 44 8th
Cole Mark cashr Hawley Inv Co b 521 Woodland av
Cole May (wid Harry H) r 24 Montell
Cole Mary (wid John) r 546 6th
Cole Mary clk b 325 14th
Cole Mary E (wid Claude H) r 1114 14th
Cole Moses L carp r 1211 51st av
Cole Murray archt r 449 59th
Cole Myrtle emp Bway Cafeteria b 1508 Clay
Cole Orange R constr supt r 5845 Ocean View dr
Cole Orsamus Jr traffic chf acct Pac T & T Co r 1281 Sausal
Cole Peter lab r 1707 7th
Cole Ralph rms 505 18th
Cole Ralph E clk J E Greaney & Co r 2929 Glascock av
Cole Ralph E painter b 2028 Market
Cole Robt G r 1121 E 22d
Cole Saml barber John Tisch & Son rms 1010 Wasbn
Cole School S P Meads prin 10th n w cor Union
Cole Susan clk Egenberger rms 1779 Franklin
Cole Timothy timber expert r 686 62d
Cole Waldo C r 304 E 16th
Cole Walter D (Peck Bunker & Cole) r 880 McKinley av
Cole Walter E salsn r 2618 Short
Cole Wm porter S P Co r 1777 Goss
Cole Wm D fireman S P Co r 2520 21st av
Cole Mrs W r 2028 Market
Coleburn Chas H painter contr 1625 14th
Colegrove Geo L cond S P Co r 1437 Webster
Coleman See also Colman
Coleman Abraham confr r 1087 41st
Coleman Alice M vocal instr Mills Coll
Coleman Anthony lab b 1520 5th
Coleman A J meterman r 3120 Ellis
Coleman Chas carp rms 512 8th
Coleman Dallam H insptr r 1842 Chestnut
Coleman David C archt r 6164 Dover
Coleman Edw b 3601 Tel av
Coleman Edw C lab b 3220 Elm
Coleman Mrs Eliza nurse b 3320 Elm
Coleman Ellis tray salsn r 5301 Boyd
Coleman Francis L clk r 308 Fairmoun
Coleman Geo C cleaning and pressing 16th
Coleman Geo W bkpr b 1087 41st
Coleman Grace Indy wkr White Star L
Coleman Hamilton J r 4321 West
Coleman Irving salsn b 5301 Boyd av
Coleman Isadore r 640 West
Coleman Jerome agt West Coast Life Co r 505 18th
Coleman John r 526 Myrtle
Coleman John r 1074 16th
Coleman John W r 5765 Bway
Coleman Lewis W lab rms 1778 7th
Coleman Lillian R stdt Mills Colleg
Coleman Martin L timekpr Oakland P ing Co r 312 45th
Coleman Matthew lab b 627 61st
Coleman Michael F washer T J Care r 796 9th
Coleman Milton H bkpr b 1087 41st
Coleman Morris produce r 1050 48th
Coleman Richd rms 810 27th
Coleman Richd cook rms 2049 Market
Coleman Richd C barber 519 Wood r 1 5th
Coleman Silas E instr Okld High Sch b 689 16th
Coleman S lab rms 303 9th
Coleman Villa seams b 432 24th
Coleman Wm janitor rms 1180 7th
Cileman Wm E salsn Western Meat r 308 Fairmount av
Coleman Wm E waiter Moose Club r 8 35th
Coleman Wm W ins r 2032 Franklin
Coleman W DeWitt steno Standard Bra Casting Co b 2032 Franklin
Colestro Frank emp Pac Coast Rattan r 1108 E 9th
Coletto Ralph news agt Enquirer Ne Co rms 640 12th
Coley John E eng S P Co r 943 Center
Coley Vernon J police rms 560 10th
Colgett Chas M gauger b 1004 14th
Colgett Geo P jeweler r 5525 Kales av
Colgett John gardener r 1004 14th
Colgett John M statement taker b 1 Athol av
Colgett Wm painter b 1004 14th
Colgrove G L cond S P Co
Colho Frank lab r 1661 5th
Colier Augustus r 2122 E 22d
Colimbel Herbert H clk Motor Parc Delivery Co r 1926 Curtis
Colin Benoit r 934 Kingston av
Coll M glazier W P Fuller & Co r 275 Dohr
Colladge Michael J lab b 101 5th
Collard Sophie steno b 672 56th
College and Convent of the Holy Name 2054 Webster
Collenburg John clk J M Finck Co r Al
Collet Alfred solr rms 409 8th
Collett Amy b 6421 Regent
Collett Chas D lineman G W Power Co S F
Collett Georgiana (wid Theo) r 1726 11th av
Collett Robt police r 825 E 18th

For Halftone Engravings and Cuts from Line Drawings
SEE THE
Standard Photo Engraving Co. 263 TWELFTH ST. OAKLAND

PHOENIX FLOUR THE WHITEST THE BEST ASK YOUR GROCER

ll Edw J contr r 56 Vernon
ll's Jas furn rms 1654 7th
ll's John cook 731 Bway
ll Albert M transitman City Eng r 30 Nicol av
llr A Blanche tchr b 3014 Nicol av
llr Chas W carp b 2935 Myrtle
llr Gertrude tchr Sequoia School b 10 Elbert
llr John H mining r 3014 Nicol av
llr John J dep sheriff r 155 8th
llr John W stdt St Mary's Coll
ll r P F & Son A H Withoft mngr
p's Blake blk
ll r Sarah A (wid Pleasant P) r 9008 Cerry
ll r Wm H clk r 1081 41st
ll man Nicholas bartndr Landregan &White r 851 Genoa
ll Gwendolyn clk Kahn Bros r 485 2h
ll Morris lab r 2317 Valley
ll Rene M r 460 24th
ll ngs E stdt Poly Coll of Eng b 1805 Ing av
ll ngs Jas bridge bldr r 1805 King av
ll ngwood Arthur W r 1922 14th av
ll ngwood Wm B cond S F-O T Rys b 922 14th av
ll ni Adolph M clk Borjes & Frey r 959 th
ll ni Otto clk b 959 37th
ll ins Mrs Ada A milliner A E Friend r 39 Tel av
ll ins Mrs Anna r 644 12th
ll ins Anna (wid Waldo H) b 1616 Myrtle
ll ins Anna B (wid John) b 1702 Brush
ll ins Mrs Annie clk rms 1752 8th
ll ins Augusta (wid John S) r 4804 Lawn av
ll ins Bernard F r 2154 48th av
ll ins Mrs Bridget r 1810 34 av

OLLINS BROS
Rollin S and Willis H) Druggists Washington se cor 14th Phone Okld 704

ll ins Burr steno E J Henderson r Ala
ll ins Chas rms 412 8th
ll ins Chas eng b 1014 Center
ll ins Mrs Clara r 663 11th
ll ins Clarence H tmstr Cal Fruit Co r 437 14th
ll ins Clyde W fireman r 1309 Chestnut
ll ins Comfort A (wid Nelson R) b 227 Orange
ll ins Cyrus J bkpr b 2021 Mitchell
ll ins Danl I emp Pac T & T Co r 3360 23d av
ll ins David horseshoer r 2020 10th av
ll ins David A lab r 2607 West
ll ins David E r 1804 Harrison
ll ins David W salsn r 1432 5th
ll ins Delia A (wid Henry M) r 1502 Webster
ll ins Edw B carp b 1771 11th
ll ins Edw L car dept S P Co r 2935 Myrtle
ll ins Edw S clk b 622 54th
ll ins Edwin painter b 420 17th
ll ins Elizabeth B tchr b 2021 Mitchell
ll ins Emma L steno Pac Manifolding Book Co b 2021 Mitchell
ll ins Evelyn W tchr b 2935 Myrtle
ll ins Everell S (Hodge & Collins Lbr Co) r Ostrander Washn

Collins Fannie E steno b 1327 E 28th
Collins Frank A furn rms 663 11th
Collins Frank J dynamo tndr S P Co b 2154 48th av
Collins Fred elec b 914 55th
Collins Fred A r 992 53d
Collins Fred A butcher Wm Slater b 1183 65th
Collins Fred E mach Union Gas Eng Co r 2892 Chapman
Collins Geo expmn rms 1717 7th
Collins Geo lab r 589 6th
Collins Geo H lumber r 326 Vernon
Collins Harold clk b 1183 65th
Collins Harry J brkmn r 1700 83d av
Collins Hattie C (wid Wm C) b 1765 Franklin
Collins H L cond S F-O T Rys r 819 Filbert
Collins Jas rms 1020 Clay
Collins Jas rms 1013 Linden
Collins Jas A lab b 3324 Octavia
Collins Jas A wiper S P Co b 1839 Tel av
Collins Jas G lab r 3324 Octavia
Collins Jas J ydmn W P Ry r 836 Marnolia
Collins Jennie S (wid Lyman P) r 2935 Myrtle
Collins John baker b 429 Grove
Collins John carp S P Co rms 1252 7th
Collins John mach b 828 21st
Collins John trackman S P Co rms 1835 7th
Collins John B foreman S P Co r 2369 Persimmon
Collins John C comp r 682 29th
Collins John H butcher B Walden Jr
Collins John H carp r 825 57th
Collins John H saloon 476 8th r 658 same
Collins John I plumber r 861 Arlington av
Collins John J eng r 1368 Campbell
Collins John Q clk b 641 63d
Collins Jos carp b 825 57th
Collins Kate r 1810 34th av
Collins Kate (wid Danl) b 4119 Terrace
Collins Lacy car dept S P Co r 1953 Myrtle
Collins Lavina (wid Peter) r 825 57th
Collins Leo B beveler Hooper-Dombrink Art Glass Co b 2154 48th av
Collins Lester tmstr Gallagher & Harris rms 823 Franklin
Collins Mrs Lily B furn rms 616 14th
Collins Lissie E b 257 Moss av
Collins Mrs Margaret L b 730 Alcatraz av
Collins Marie (wid Jas) r 2154 48th av
Collins Martha (wid Henry) r 3536 Galindo
Collins Mary E r 530 Linden
Collins Maurice J dentist 1429 Bway r 1425 Peralta
Collins Michael r 2119 48th av
Collins Michael driver rms 1521 9th
Collins Michael J eng b 3433 Tel av
Collins Miles S elec eng r 610 36th av
Collins Minnie F (wid A Geo) r 438 61st
Collins Minnie M (wid Arthur C) r 1046 59th
Collins Nicholas r 615 25th
Collins Nora M r 2919 Market
Collins Patrick lab S P Co r 1252 7th
Collins Paul b 682 13th
Collins Raymond J elec b 2154 48th av

LEWIS & MITCHELL, INC.
REAL ESTATE AND INSURANCE
PHONE OAKLAND 6622
1520 BROADWAY

Bay Cities Tire Co. 2213-2215 Broadway OAKLAND, CAL. TELEPHONE LAKESIDE 408
Adjustments on United States Tires Vulcanizing and Repairing
Distributors United States Tires

Phone PIEDMONT 2554:
CENTRAL
RICHARD J. MONTGOMER
OAKLAND REAL ESTATI
Notary Public and Insurance
4003 TELEGRAPH AVENUE, Cor. 40th St., OAKLAN

THIS IS THE
VICTOR
BOILER
WATER
HEATER
(GUARANTEED)

AWARDED GOLD MEDAL CAL. STATE FAIR, 1912

SOLD BY YOUR PLUMBER AND THE MNFRS.

OAKLAND, CAL.

Collins Richd J hlpr Western Elec Co r 937 Arlington av
Collins Robt clk b 1622 Adeline
Collins Robt lab b 793 5th
Collins Robt printer r 686 29th
Collins Robt K salsn Buffalo Bottling Co r 1601 40th av
Collins Rollin S (Collins Bros) r 227 Orange
Collins Sarah (wid Jas) r 1014 Center
Collins Thos r 1183 65th
Collins Thos boilermkr S P Co r 747 Adeline
Collins Thos mach rms 1208 7th
Collins Thos C blksmith r 1455 46th av
Collins Thos R salsn r 858 53d
Collins T driver Industrial Home for Adult Blind b 3601 Tel av
Collins Mrs Verna r 1611 Tel av
Collins Wilkie C clk O V McCracken b 438 61st
Collins Wm joiner Moore & Scott Iron Wks rms 1252 7th
Collins Wm messr Okld Enquirer b 2607 West
Collins Wm salsn r 1054 Aileen
Collins Wm D trav salsn r 5824 Marshall
Collins Wm E carrier P O b 2154 48th av
Collins Wm J r 2021 Mitchell
Collins Wm M lab r 2154 50th av
Collins Wm R appr Union Gas Eng Co b 1765 Franklin
Collins Wm S bkpr b 2021 Mitchell
Collins Wm W clk b 830 58th
Collins Willis H (Collins Bros) r 355 Adams
Collister Ella (wid Chas) r 562 41st
Collister Lloyd F mngr b 562 41st
Collister Margery tchr Garfield School b 562 41st
Collodi Louis lab b 248 McAdam
Collor Martin H mngr Armour & Co r Lakeview Apts
Collupy Carroll R supt r 150 Ricardo av
Collupy Florence B phone opr b 232 Mather
Collupy Harry H carp r 232 Mather
Colly Geo S constr eng r 75 Vernon
Collyer see also Collier
Collyer David M eng r 1714 12th
Collyer Edna M tchr music b 188 Moss av
Collyer E Lyman fireman S P Co b 188 Moss av
Collyer Geo T carrier P O r 188 Moss av
Collyer Ruth H stdt b 188 Moss av
Colman see also Coleman
Colman Edw paper hngr r 825 13th
Colman Isidor r 640 West
Colman John r 1074 16th
Colman Jos deck hd S P Co r 1227 40th av
Colman Percy clk b 825 13th
Colman Rose (wid Julius) b 466 Hudson
Colnac John porter Providence Hospital
Colomba Giovanni pastemkr Pied & Napolitan Paste Co r 1020 Filbert
Colombel Mrs Harriet r 1926 Curtis
Colombo Aster (wid Jos) r 3801 E 12th
Colombo Frank lab r 701 Park E Okld
Colomon Anthony lab b 953 3d
Colomon Vito lab r 953 3d
Colonade Apartments 560 33d

COLONIAL CAFETERIA CO

Hammond Crane & Hammond Proprs 413-417 13th Phone Okld 3768

Colonial Hotel furn rms 1835 7th
Colonial Hotel furn rms 5008 Tel av
Colonial The furn rms 122 Bway
Colorado and Southern Railroad 11 Bway
Colquhoun Jas C carp rms 4544 E 14
Colquhoun John M Dep Tax Colr r 4 45th
Colquhoun Jos A clk P O r 1812 Harrison blvd
Colquhoun Mrs Minnie E b 2257 E 16
Colquitt Thos D porter Syndicate bl
Colski John carp S Kulchar & Co r 13 13th
Colstid Thos bartndr rms 1835 7th
Colson Alphonse M carrier P O r Bk
Colson Caroline (wid Edw F) r 776 8th
Colson Chas real est 6102 Foothill blv
Colson Edna F clk b 776 8th
Colson Genevieve A steno b 776 8th
Colson Gust blksmith r 42 Randwick
Colson Gust Jr wireless opr b 42 Randwick
Colson Rhoda S clk b 776 8th
Colstadt Andr O deck hd S P Co r 252 Talcott av
Colt J F mach hd r 2522 High
Colthurst O P rms 1252 7th
Colton Mina dom 2238 9th av
Colts Louis T cond r 1337 E 27th

COLUMBIA AUTOMOBILES

A C Hull Mngr 151-155 12th se Cor Oa Phone Okld 1333

COLUMBIA OUTFITTING COMPANY

H Seligson Mngr High Grade Wearing Apparel for Men on Credit 385 12th opp Hotel St Mark Phone Okld 880

Columbia Theatre Dillon & King proprs 476 10th

COLUMBIAN MUTUAL BUILDING & LOAN ASSN

James K Lynch Pres R R Read Sec Room 88 Blake & Moffitt bldg

COLUMBIAN NATIONAL LIFE INSURANCE CO

J B Holman Agt 85 Bacon Bldg Phone Okld 5937

Columbo Hotel 131 Bway
Columbus Apartments 2114 Tel av
Colver Edw H carp S F-O T Rys r 944 26th
Colvin Chas L lawyer 812 Bway r 840 Filbert
Colvin Francis M lawyer r 3154 Frtvl av
Colvin Francis M watchman City Hall Annex b 582 Williams
Colvin Harry C salsn E J Day & Co r 5453 Kales av
Colvin Mrs Mary rms 732 11th
Colvin Mrs Susan b 3154 Frtvl av
Colwell Claude emp Pullman Co b 1032 E 11th
Colwell Guy H boatbldr Wm Cryer b 1032 E 11th
Colwell Wm A salsn r 1032 E 11th
Comarella Jos cementwkr r 1670 16th
Comas Mrs Carolina ironer r 4615 West
Comas Henry J phys r 120 Kempton av
Comas Louis lab r 4615 West

OAKLAND TRIBUNE
EVERY EVENING
SUNDAY MORNING
BOTH PHONES
Reaches 50,000 Homes Every Day
8th & Franklin St.

CIRRECT.....
STATIONERY

Engraved Cards
Wedding Invitations
Stationery :: Stamping

Smith Bros.
472-474 13th St.
Bet. Broadway & Washington

ms Nettie presser b 4615 West
miso Mrs Olivia lndy wkr r 736 45th
m Frances M (wid Richd) r 382 63d
ntalade Alfred F plumber r 6414 E
14
nellch Wm emp S P Co r 1426 5th
nellick Fred W (Combellick & Peterso) r 584 10th
nellick & Peterson (F W Combellick C V Peterson) real est 807 Bway
nerger Louis clk Sherman Clay & Co 339 Congress av
ns see also Coombs
ns Angus W mngr r 1230 2d av
ns Mrs Anna B bkpr r 825 38th
ns Mrs A Helan hairdressing and manicuring mezzanine floor Locke bldg 57 14th r 704 14th
ors Jerome B salsn Remington Typewriter Co r 5476 Kales av
rs-Mitchell Mrs Fannie r 4600 Tyrell
ngys Ada A (wid Geo W) b 5619 Ever
rella Bartley fish r 520 Jefferson
rella Jos clk Louis Lagoria Co b 520 Jferson
rella Salvatore lab b 520 Jefferson
rnos Nicholas cook r 3413 Hannah
rrford Annie (wid Louis) r 1725 15th
rrford Vincent M carp r 4640 Congress av
erford Wm M elec r 560 33d
ofort Belle (wid Olin) b 524 Lake Shore blvd
Cofort Gustin W contr cement r 524 Lake Shore blvd
Cofort Jennie B (wid Jos) b 828 Brush
Cofort May clk Smith Bros r Bkly
Cofort The furn rms 805 Washn
Coingore Alice (wid Henry) b 704 13th
Crins Mrs B W bkpr W A Rouse r 38 13th av
Coiskey Harry brasswkr rms 827 Bway
Coiskey Henry T trav salsn r 296 Jayne

Odisky Robt mariner b Clinton Hotel
Comack Fred rms 1539 Grove
Comercial Building 469 12th
Comercial Fire Dispatch Chief's hdqtrs 6 E 14th

OMMERCIAL JEWELRY CO

(J A Dunbar W C Roberts C H Bush) easy Payment Jewelry 208 Commercial bldg 470 12th Phone Okld 3198

OMMERCIAL LAW & COLLECTION COMPANY

Alfred Cords mngr 212-213 Commercial bldg Phone Okld 3431

OMMERCIAL PRINTING CO

Oscar La Shelle Mngr 469 22d Phone Okld 3524

Commercial Underwriters The H J Crafts mngr First Nat Bank bldg
Commins Anastacia E b 458 Walsworth av
Commins John F expman r 458 Walsworth av
Commins Mary J b 458 Walsworth av

OMMISSIONER OF PUBLIC AFFAIRS

Frank K Mott City Hall Annex

COMMISSIONER OF PUB HEALTH AND SAFETY

Frederick C Turner City Hall Annex

COMMISSIONER OF PUB WORKS—

Harry S Anderson City Hall Annex

COMMISSIONER OF REVENUE AND FINANCE—

John Forrest City Hall Annex

COMMISSIONER OF STREETS—

Wm J Baccus City Hall Annex

Common Mrs M Emma clk White Star Lndy Co r 959 43d
Common School Assembly Hall 1016 Grove

COMMONWEALTH ENGINNEERING COMPANY

J H Knox Pres H C Inman Vice-Pres Hugh McCredie Sec-Treas 415-416 Syndicate Bldg

Comotto Albinao farmer r 1218 92d av
Companari Michael lab r rear 543 Linden
Comparna Jos stdt b 536 39th
Comparna Mary (wid Geo) r 536 39th
Comparna Peter clk b 536 39th
Comparna Silva b 536 39th
Compass Cafe (Inc) C F Nielsen pres J C Scott sec saloon 389 12th
Comper Geo A (Carl Doell & Co) r 4378 Howe
Comper Henry F plumber Carl Doell & Co r 2839 West
Compiano Andr b 5166 Miles av
Compiano Frank r 5166 Miles av
Compiano John A (Oakland Floral Depot) r 5166 Miles av
Compton Belle bkpr Okld Tent Awning & Canvas Co ((Inc) b 2325 9th av
Compton Ellen (wid Henry T) r 2325 9th av
Compton Fred W barber Leonard Hauck r 697 Calmer av
Compton Harry N carp r rear 5803 Canning
Compton Harry T civ eng b 2325 9th av
Compton Jas E car opr S F-O T Rys r 6532 Manila
Compton Leonard D (Kunze-Compton Co) r 2510 11th av
Compton Mrs Mattie b 5803 Canning
Compton Nannie b 2325 9th av
Compton Nellie music tchr b 2325 9th av
Compton Wesley A lab r 687 19th
Compton Wm B teller r 523 Fairmount av
Comstock Beulah b 667 Alleen
Comstock Charlotte P tchr Fruitvale School No 2 b 1944 Franklin
Comstock Edgar R draftsman r 667 Alleen
Comstock Guy fireman b 2137 23d av
Comstock Herbert W coffee roaster r 1828 96th av
Comstock Jas W mech r 1733 90th av
Comstock Levi J trav agt r 672 61st
Comstock Mark H foreman S P Co r 2137 23d av
Comstock Merlin rms 1219 Adeline
Comte Jos waiter rms 403 7th

KODAKS
PRINTING AND DEVELOPING
BOWMAN DRUG CO.
OAKLAND

E. J. HENDERSON
REAL ESTATE RICHMOND PROPERTIES
305-311 First National Bank Bldg.
Telephone Oakland 411 OAKLAND, CAL.

Phone Oakland 5398 | FRANK A. PARISH REAL ESTATE Expert on Land Values | EXCHANGE SPECIALIST | 1544 Broadway Oakland

FISK TIRES
FIT ALL RIMS
THE FISK RUBBER COMPANY OF N. Y
168 12th St. Oakland
Phone Oakland 2753
Van Ness Ave. AT Pine St. and Austin Ave.
San Francisco
Phones Franklin 4325 4326

Conahan Hugh grocer 2150 35th av
Conahan H J car opr S F-O T Rys rms 9801 E 14th
Conard Claude treas Cal Bible House r 2942 Delaware
Conaty Jas S waiter r 474 61st
Conboy J lab Elec Dept S P Co r 1782 9th
Conaway see also Conway
Conaway Mary L (wid Chas H) b 619 Mariposa av
Conboy John tmstr S P Co b 1379 7th
Conboy Nellie dom 1023 Peralta
Conca John lab r 3227 Peralta
Conca Regetta steno b 3227 Peralta
Concannon Chas M salsn Zellerbach Paper Co r Richmond
Concannon Mrs Mary furn rms 1815 5th
Concannon Thos eng Providence Hospital r San Rafael
Concannon Wm eng r 1815 5th
Concannon Wm N r 5335 Shattuck av
Concannon Wm N (Concannon & Co) b 601 54th
Conde Salvador lab r 1327 87th av
Condit Ella M (wid Harry M) b 2346 Webster
Condit Rev Ira M pastor Presbyterian Chinese Mission r Bkly
Condo Ardo D cartoonist b 333 Alcatraz av
Condo Earle D musician b 333 Alcatraz av
Condo Esther D (wid E Edw) r 333 Alcatraz av
Condon see also Congdon
Condon Andr B plasterer b 517 Brush
Condon Mrs Carrie U r 3138 Peralta av
Condon Elizabeth seams r 811 22d
Condon Ellen H clk b 652 54th
Condon Honora (wid Jas) r 652 54th
Condon John with Amer Heat & Power Co rms 915 Chester
Condon Kate hkpr Dana n e cor Alcatraz av
Condon Margaret forewoman Cahn Nickelsburg & Co r 844 13th
Condou Annie ludry wkr John Loupy b 3239 E 14th
Condrotte Louis J porter Pin'n Whistle Co r 585 47th
Condues Harry K cook 439 15th b 516 17th
Condues Wm K restaurant 439 15th b 516 17th
Condy Albert H meat ctr W J Lund r 194 41st
Condy John F mach Union Gas Eng Co r 2541 San Pab av
Cone see also Cohen Cohn and Kohn
Cone Chas H colr Pac Gas & Elec Co r 849 Poplar
Cone Edw blksmith 641 22d
Cone Jas E Jr steward Emergency Hospital r 834 Isabella
Cone John car dept S P Co b 874 Campbell
Cone Jos B clk r 144 Grand av
Cone Jos F bkpr r 763 Lydia
Conely Martin M lab r 1210 44th av
Coney Elkan J r Hotel St Mark
Coney Kaufman saloon 400 12th r 764 11th
Coney Milton A mngr Lundstrom Hat Works b 138 10th
Confer Fred W buyer r 5811 Lawton av
Conforti Cesare blksmith Cochran & Celli r 1915 23d av
Congdon see also Condon
Congdon Chas eng r 116 7th
Congdon Chas H asst eng Co Surveyor r 2700 Brookdale av
Congdon Chas H Jr clk 2700 Brookdale
Congdon Ernest clk r 618 33d
Congdon Harry eng S P Co b 116 7th
Congdon Henry B r 2625 Laurel pl
Congdon Margaret r 844 13th
Conger Benj S cond S F-O T Rys r 11 5th av
Conger Chas A phys 2327 Tel av
Conger Chas D r 4955 Desmond
Conger H E eng S P Co r 1441 Walnut
Congo Howard E rancher r 2229 E 24th
Congregation Beth Abraham 424 Harrison
Congregation Beth Jacob Castro n e c 9th
Congregational Chinese Mission 264 8th
Coniffe Annie (wid Peter) r 734 Chest
Conklin Cornelia B (wid Henry L) r 37 Pied av
Conklin Edmund B hd tailor Hotel Oakland rms 1516 Harrison
Conklin Frances A (wid Frank G) r 16 4th av
Conklin Geo A b 491 63d
Conklin Henry L r 3769 Pied av
Conklin Herman H r 4401 Grove
Conklin Isaac W driver Jonathan Byler 693 23d
Conklin Jas F mining b 1644 4th av
Conklin Jennie (wid Wm G) b 834 Kenedy
Conklin Lester A ins r 50 Monte Vista
Conklin Lottie M steno and notary Gison & Woolner b 2227 62d av
Conklin Thos carp b 589 59th
Conkling Edw I salsn Wickham Haven Incorporated rms 505 18th
Conlan see Conlon
Conley see also Connelly and Connolly
Conley Agnes E phone opr b 1094 48th
Conley Bartley b 1867 5th
Conley Bruce J (Conley-Van Etten Co) r 5657 Grove
Conley Chas H carp S P Co r 2071 Franklin
Conley Edw clk b 897 51st
Conley Edw M mach b 837 Aileen
Conley Geo b 1867 5th
Conley John emp S P Co r 923 3d
Conley John J contr r 5753 Herman
Conley Martin D clk r 1311 Center
Conley Mrs Mary rms 680 14th
Conley Peter foreman S P Co r 1867 5th
Conley Southern J cook S P Co rms 17 7th
Conley Stephen brkmn b 1867 5th
Conley Theo emp Pac T & T Co r 577 Herman
Conley-Van Etten Co (Bruce Conley H Van Etten) genl mdse 5101 Grove
Conlin see also Conlan
Conlin Elizabeth r 811 22d
Conlon Annie (wid Michael P) r 1178 5th
Conlon Bernard lab r 1379 7th
Conlon Catherine A (wid Chas) b 601 Cherry
Conlon Chas plumber r 2722 West
Conlon Edw plumber b 6011 Cherry
Conlon Evelyn F seams Louis Baron 1178 5th
Conlon Frank lab r 929 Pine
Conmy Caroline tchr Clawson School S F
Conn Geo r 221 Linda av
Conn J G driver rms 543 8th
Connaughton Mary (wid Wm) r 585 20th

WEDDING INVITATIONS
CHARLES P. MacLAFFERTY The Finest to be had in Steel and Copper Plate Wedding Invitations, Calling Cards, Social and Commercial Stationery at Standard Prices
Miller & Company 337 13th St. PRINTING AND ENGRAVING

First National Bank Oakland Get a Safe Deposit Box $4.00 A Year Upwards

re John A carp r 3221 38th av

CONNECTICUT MUTUAL LIFE INSURANCE CO
Arion A Kees District Agent 627 First National Bank Bldg Phone Okld 3058

Co ell see also O'Connell
Coiell Benj clk b 882 55th
Coiell Chas stdt r 2029 Minn av
Coiell Clyde lndywkr White Star Lndy
Coiell Earl tmstr r 1422 45th av
Coiell John O r 1900 34th av
Coiell J J rubber wkr Amer Rubber Mfg Co rms 371 13th
Coiell J W dean Okld Coll of Law 306 1h
Coiell Robt carp r 533 31st
Coiell Mrs Rose r 1277 12th
Coiell Thos C r 815 54th
Coiellan Arthur C emp Contra Costa ndy Co b 1428 11th
Coiellan Katherine phone opr b 1418 11th
Coiellan Mary (wid Lawrence C) r 1428 th
Coielley Arthur J mngr Moise-Klinkner r Ala
Coielley Ellis clk b 1273 26th av
Coielley Henry R liquor cure institute 1273 26th av
Coielley Nellie stdt b 1273 26th av
Coielly see also Conly and Connolly
Coielly Albert B mining r 314 Alcatraz
Coielly Alpha B attdt O D Hamlin b 06 Jones
Coielly Andr lab r 1531 E 15th
Coielly Miss C A seams H C Capwell o b 955 5th
Coielly Dennis lab b 1738 3d av
Coielly Jas B clk W G Logan & Co r 531 E 15th
Coielly John lab rms 1890 7th
Coielly John L shipping clk b 534 39th
Coielly Jos F cond S F-O T Rys b 1531 E 15th
Coielly Martin J lab r 1210 44th av
Coielly Mary dom 2027 Webster
Coielly Mary R clk W E Spenser b 1531 E 15th
Coielly Narcissa (wid Jos W) r 606 Jones
Coielly Norine tchr Franklin School b 06 Jones
Coielly Peter C barber 3804 Grove
Coielly Peter J r 1902 25th av
Coielly Stephen F police r 962 41st
Coielly Susan (wid Stephen) r 966 41st
Coielly Thos appr Stndrd Gas Eng Co b 1531 E 15th
Coielly U G hlpr 1546 Bway r 1530 5th
Coielly Velma nurse Bd of Education r 506 Jones
Coielly Wm lab r 1771 5th
Coielly Wm mach r 736 2d
Coielly Wm H clk W G Logan & Co b 1531 E 15th
Coiner see also Connor & O'Connor
Coiner Ada L b 438 Moss av
Coiner Albert J clk r 1415 Grove
Coiner Rev Beecher B pastor Frtvl Methodist Church r 2862 School
Coiner Benj barber r 5537 Taft av
Coiner Clinton W comn b 438 Moss av
Coiner Clinton W driver r 891 37th

Conner Devalquet V eng Fabiola Hospital r 438 Moss av
Conner Geo rms 1003 12th
Conner Geo E comn b 438 Moss av
Conner Geo E r 2530 25th av
Conner Geo W mach r 910 E 14th
Conner Henry A walter rms 1352 11th
Conner John r 5032 Dover
Conner Madeline bkpr r 776 14th
Conner Rena phone opr b 2219 E 19th
Conner Roy J fireman b 438 Moss av
Conner Walter D lndywkr Fabiola Hosp b 438 Moss av
Conners Edw J emp S P Co b 1505 Market
Conners Eugene O foreman car dept S P Co r 1229 E 18th
Conners Gertrude E attdt J L Pease b 1505 Market

CONNERS JOHN F
Vice-Pres and Managing Editor Tribune Publishing Co r 1012 Ashmont Crocker Highlands

Conners John J tmstr Hunt Hatch & Co r 1505 Market
Conners John T messr b 1505 Market
Conners J H watchman rms 926 8th
Conners K fireman S P Co r 642 Gilman
Conners Mollie E literary editor b 107 13th
Connerton Owen bartndr r 1738 8th
Conness John carp r 445 62d
Connett Albert F real est 1128 Bway r 558 Vernon
Connette Cora (wid Walter R) seams Taft & Pennoyer Co r 3836 14th av
Connick Clarence cook S P Co rms 808 Webster
Connick Edw carp rms 691 6th
Connick Thos H cook b 735 Center
Conniff Patrick lab r 1023 Center
Conniffe Mrs Annie r 734 Chester
Connitt Chas A clk r 2551 Harrington av
Connitt Elsie V stdt b 2551 Harrington av
Connolly see also Conley and Connelly
Connolly Aloysius T elec b 449 44th
Connolly Annie housekpr b 122 Highland av
Connolly Arthur H mngr r 5310 Lawton av
Connolly Bart T r 49 Laurel av
Connolly Chas hlpr W P Ry r 925 Adeline
Connolly Edw r 1810 34th av
Connolly Harry contr 2201 San Pab av r 855 22d
Connolly Jas Wm mach b 1241 E 15th
Connolly John bartndr b 125 7th
Connolly John clk r 3917 Ruby
Connolly John lab r 381 Willow
Connolly John tailor r 169 10th
Connolly John J b 864 Isabella
Connolly John J lineman S P Co r 171 10th
Connolly Jos bkpr r 2216 Union
Connolly Jos lab b 334 Lewis
Connolly Jos J plasterer b 449 44th
Connolly Mrs Kate r 1810 34th av
Connolly Mabel steno b 449 44th
Connolly Martin cornucopia mnfr 1241 E 15th
Connolly Martin D emp S P Co r 1311 Center
Connolly Mary (wid Patrick) r 1777 5th
Connolly Mary b 334 Lewis
Connolly May b 381 Willow

OWN A LITTLE FARM ON EASY TERMS
Only 35 Minutes from Oakland on the Electric Line in Mt. Diablo Country
FREE BOOKLET
SUBURBAN FARMS CO.
1437 BROADWAY OAKLAND
Phone Lakeside 245

Torrance, Marshall & Co.
Successors to J. H. Adams & Co
300 SANSOME ST., Cor. California, SAN FRANCISCO.
Government, Municipal, Railroad and Corporation Bonds
Telephone Douglas 2791

If You Want Anything in the Line of ADVERTISING PHONE OAKLAND 3504
United Advertising Co.
C. A. HINES R. L. LEROY
We can handle all your ADVERTISING FOR YOU AT 1715 Telegraph Av.

PATENTS
Trade Marks
Copy Rights
Harry C. Schroeder
REGISTERED PATENT ATTORNEY
Suite 416-418 FIRST NATIONAL BANK BUILDING
Tel. Oakland 2751

Connolly Michael J brkmn S P Co rms 850 Peralta
Connolly Michael J bkpr r 2322 26th av
Connolly Michael P plasterer r 4415 Webster
Connolly M colr S F-O T Rys r 2178 Grove
Connolly Owen hlpr b 1530 5th
Connolly Patrick emp S P Co r 820 Pacific
Connolly Patrick lab S P Co r 334 Lewis
Connolly Patrick lab rms 820 Poplar
Connolly Patrick J police r 461 44th
Connolly P Harry carp r 855 22d
Connolly Raymond H b 855 22d
Connolly Thos lab r 688 36th
Connolly Viola b 1241 15th av
Connolly Wm lab r 1024 Magnolia
Connoly Simon lab r 915 Willow
Connor see also Conner and O'Connor
Connor Grace clk r 1177 16th
Connor Jas foreman W T Smith rms 543 8th
Connor Jas waiter J Mitrovich r 833 E 12th
Connor John blksmith r 1710 88th av
Connor John A printer Oakld Tribune r 2635 Laurel pl
Connor Malachy foreman r 1698 10th
Connor Mrs Mary furn rms 2505 San Pab av
Connor Wm A H with Standard Amer Dredging Co r 258 59th
Connors Chas G salsn b 1020 Cypress
Connors Elizabeth (wid Timothy) r 1020 Cypress
Connors Frank F eng rms 1552 Park av
Connors Jas W truckman S F-O T Rys r 4001 West
Connors Johanna (wid Michael) r 1612 38th av
Connors Michael fireman S F-O T Rys r 568 29th
Connors Philip conf rms 1121 Park av
Conover Wilbur D clk r 6423 Hillegass av
Conquest Alfred G steward r 431 North
Conquest Lolita nurse b 431 North
Conrad see also Coonradt and Konrad
Conrad Amanda (wid H W) phys b 5354 Miles av

CONRAD ELECTRIC CO

(R H, Francis and R E Conrad) Electric Work of all kinds 564-566 18th Phone Oakld 5590

Conrad Francis (Conrad Electric Co) r 566 18th
Conrad Frank W ins b 828 4th av
Conrad Fred F lab r 148 4th
Conrad Geo H molder r 1614 81st av
Conrad Geo P ins b 828 4th av
Conrad Jacob H r 2632 22d av
Conrad John A ins b 828 4th av
Conrad Marie (wid Otto) b 1274 66th
Conrad Paul b 3601 Tel av
Conrad Ralph E (Conrad Electric Co) r 566 18th
Conrad Randolph H (Conrad Electric Co) r Ala
Conrad Wallem clk S P Co r Hayward
Conrad Wm Co cook Peterson & Hesse r 860 38th
Conrad Willis D r 828 4th av
Conrada Cornelius waiter rms 51 Franklin
Conradi Phil P whol cigars r 48 Montecito av
Conradson Leland lithogr b 3545 Quigle
Conradt Charlotte M tchr b 1080 56th
Conroy Chester F bkpr b 831 Poplar
Conroy Edw J police r 444 59th
Conroy Gertrude T b 831 Poplar
Conroy Gladys seams b 5979 Tel av
Conroy Mrs Hannah r 536 Adeline
Conroy Hannah (wid Martin) r 1632 Wes
Conroy John lab b 1632 West
Conroy John E brtndr 2800 San Pab a
Conroy John G gas wkr Pac Gas & Ele Co b 536 Adeline
Conroy John T clk b 444 59th
Conroy Jos stevedore rms 716 Market
Conroy Jos D watchman r 2328 13th av
Conroy Lillard waiter rms 513 Peralta
Conroy Lizzie (wid Eugene C) r 831 Poplar
Conroy Margaret (Conroy & Buzzalino) r 703 Grove
Conroy Margaret N (wid Michael) r 70 Grove
Conroy Martin E clk b 1632 West
Conroy Mrs Mary A G r 517 59th
Conroy Peter clk b 444 59th
Conroy Rhoda K clk b 517 59th
Conroy Saml carp b 5117 Genoa
Conroy Thos J meter repr Pac Gas & Elec Co r 2022 48th av
Conroy Wm blksmith b 5979 Tel av
Conroy & Buzzalino (Margaret Conro Delphine Buzzalino) millinery 614 14th
Consello Geo car opr r 8718 Dowling
Conservatory Park Montecito and Grand avs
Considine Edw meat ctr r 169 8th
Considine Hannah b 3005 Grove
Considine Patk r 3005 Grove
Considine Rose steno b 3005 Grove
Consitano Jos clk S J Gray r 722 Chestnut
Consolacio Jos carp S P Co r 2302 Myrtle
Consolacio Louis clk b 2302 Myrtle
Consolacio Walter clk b 2302 Myrtle
Consolation Napoleon bartndr Cogorno & Adams r 540 3d
Consolation Walter stdt Heald's Bus Col b 2302 Myrtle
Consolidani Marco lab rms 410 Jefferson
Constable Geo H shipping clk B B Blois 1059 Park
Constable Marie dipper Ye Liberty Candy Co b 2226 13th av
Constable Sarah (wid W M) r 2226 13th av
Constantine John r 381 4th
Constantine Wm shipping clk r 2553 E 15th
Consul for the Netherlands G J G Marsily consul 1818 Harrison

CONSUMERS' COMPRESSED YEAST COMPANY

Martin Meyer Mngr Compressed Yeast and Vinegar Factory 1380-1384 5th Phone Oakld 3348 Office 154 McAllister S F

CONSUMERS' ICE AND COAL COMPANY

E P Relfe Mngr Ice Wood Coal and Distilled Water 5388 Grove Phone Piedmont 382

The Multigraphed Letter Company
Work Called For and Delivered
GLADYS H. LENT, PUBLIC STENOGRAPHER
609 Realty Syndicate Bldg.
Phone OAKLAND 3718

TRUMAN UNDERTAKING CO.
2935 TELEGRAPH AVENUE
S W COR 30TH ST
PHONE OAKLAND 5085
OAKLAND, CAL.
1919 MISSION STREET
BET 15TH AND 16TH
PHONE MARKET 109
SAN FRANCISCO CAL.

on Felix plasterer r 854 Stanford av
on sa Geo car dept S P Co r 119 Cy-
pre
on Leonard lab r 527 4th
o ental Co dry goods 1606 San Pab
av

ONTINENTAL MACHINE WORKS AND GARAGE (Incorporated)
Le d S Case Pres and Mngr Auto-
ar Machinery Tools Dies and Auto-
mo le Repairing 223-225 Broadway and
46 d Phone Okld 6540

on iannis Emanuel (New Athens Bakery) r 1651 7th

ONTRA COSTA LAUNDRY
11 cor Kirkham Phone Okld 489
Br ch Office 727 Broadway

on nas Peter lab r 428 Willow
on ras Abel carp b 512 20th
on ras Aristides meat ctr b 416 24th
on ras Fabio lab b 512 20th
on ras Fred tmstr r 6529 Green
on ras Juanita r 416 24th
on ras Maria dressmkr 416 24th
on vich Harry pedlar b 345 Myrtle
on vich Philip pedlar r 347 Myrtle
on ie Louis r 1520 Everett
on vit of Mercy 15th av cor E 15th
on vit and College of the Holy Names
250 Webster
on se Wm carp r 554 62d
on y Wm A cond r 241 Athol av
on y Bernard harnessmkr Street Dept
r 19 E 23d
on y Dennis eng r 836 45th
on y Ethel E (wid Robt J) r 3303
Market
on y Geo F clk b 6453 Regent
on y John B emp Taft & Pennoyer Co
r 51 Talcott av
on y John F real est r 2841 Webster
on y J I switchman S P Co r 271 5th
on y J P carp r 216 11th
on y Margaret (wid Jas) r 6453 Regent
on y Mary E clk b 3534 Market
on y Mary T (wid Jas) r 719 Center
on y May E bkpr Osen & Hunter
Au Co rms 568 12th
on y Richd J mining r 814 7th av
on y Thos lab rms 1890 7th
on y & George real est 1735 San Pab
av
on ll Kate seams rms 1319 Brush
on ll Perry bartndr J F McVey r 1925
Gre
on ys Arthur M mach r 1614 8th
oo n see also Cogan
oo n Albert J lawyer b 748 Okld av
oo n Timothy C lawyer r 748 Okld av
oo see also Koch
oo Alex J b 1204 5th av
oo Algeron M chauffeur M L Requa r
301 Brook
oo Andr R r 1204 5th av
oo Andr W clk P O r 915 21st
oo Anna M b 890 56th
oo Arthur H ironwkr r 1046 E Valdez
oo Aubrey F (Turnbaugh & Cook) r
A
oo Mrs Belle r 718 E 17th
oo Bert L clk b 619 25th
oo Chas clk b 3772 Pied av

LAYMANCE
REAL ESTATE COMPANY, Agents
ROCK RIDGE
PROPERTIES

Cook Chas C r 5771 Bway
Cook Chas H cond 4953 Desmond
Cook Chas H hlpr Pac Gas & Elec Co r
4515 Bond
Cook Chas J (Cook & Cook) r 829 Jefferson
Cook Chas R saloon 2184 San Pab av r
830 Meade av
Cook Mrs Chas W furn rms 829 Jefferson
Cook Clara wrapper Taft & Pennoyer b
863 28th
Cook Claude E repres International Corres Schools b 2538 24th av
Cook Cyrus S florist b 543 30th
Cook Dwight P ship calker b 4953 Desmond
Cook Earl emp Pac T & T Co b 830
Mead av
Cook Edith b s s Union av 1 e of Sea
View av
Cook Edw H fire dept r 1412 50th av

COOK EDWARD P
Real Estate Insurance and Investments
509 14th Phone Okld 3235 r 118 Orange
Phone Okld 3212

Cook Edw W sub-carrier P O r 724 36th
Cook Elbert clk Roy Gillam r 1634 3d av
Cook Ella T phone opr b 4333 Howe
Cook Ellen steno b 681 63d
Cook Elmer W hlpr W P Ry r 932 Union
Cook Ernest J barber r 2722 Brookdale av
Cook Etta J music tchr r 3921 Foothill
blvd
Cook Eva (wid Thos) r 729 11th
Cook E Paul stdt b 468 Fairmount av
Cook Fanny b 318 24th
Cook Frank A bartndr 1526 Bway b 561
20th
Cook Frank B grocer 1448 23d av r 1831
10th av
Cook Frank B Jr stdt b 1831 10th av
Cook Frank P tmstr b 1140 Peralta
Cook Franklin B (Cook & Cook) r 952
Union
Cook Fred min eng r 3523 Lincoln av
Cook Fred A foreman Okld Meat & Pkg
Co r Bkly
Cook Fred H appr Stndrd Gas Eng Co b
1443 25th av
Cook Geo C clk P O r 3102 Stuart
Cook Geo E clk b 6103 Dover
Cook Geo M r 1418 Market
Cook Geo W seaman S P Co r 854 Peralta
Cook Geo W Jr customs r El Centro
Apts
Cook Gustave painter b 562 35th
Cook Harriett M (wid Philip) r 600 17th
Cook Harris bakery 544 8th r 519 7th
Cook Harry B eng S P Co rms 1532 9th
Cook Harry D brkmn rms 932 Union
Cook Hattie A clk b 1332 87th av
Cook Henry cook rms 691 6th

California OPTICAL CO.
1221 Broadway Oakland
MAKERS OF GOOD GLASSES
181 Post Street San Francisco
California OPTICAL CO.

Homes Built on Easy Payments
Equitable Building Syndicate
Fourth Floor Security Bank Building
Phone Oakland 1910 OAKLAND, CAL.
City and Country Real Estate

GRANT D. MILLER
2368-2372 East Fourteenth
OAKLAND, CAL.
Automobile Service
Lady Attendant
Funeral Director
Phone: MERRITT
Res. Phone Merritt

LEWIS & MITCHELL, INC.
REAL ESTATE AND INSURANCE
1520 BROADWAY
PHONE OAKLAND 8822

Cook Henry millman b 811 Peralta
Cook Henry A salsn b 1204 5th av
Cook Henry J mach r 3224 Beverly av
Cook Herbert A r 515 Van Buren av
Cook Horace cook S P Co rms 1393 17th
Cook Ira J whseman r 2426 12th av
Cook Miss I emp Taft & Pennoyer Co b 323 Lester av
Cook Jacob C painter r 4202 Agua Vista
Cook Jas tailor r 828 12th
Cook Jesse bartndr J W Brace b 669 15th
Cook Jessie W phys r 1453 High
Cook Joel C printer b 718 E 17th
Cook John r 421 Perry
Cook John porter rms 1778 7th
Cook John A trav salsn b 169 Santa Clara av
Cook John F bkpr r 890 56th

COOK JOHN P
County Clerk Hall of Records r 304 Lake Shore blvd

Cook John R leather r 1503 Oak
Cook John S lawyer r 286 Lee
Cook John V carp r 283 9th

COOK JOSEPH
Propr Old Gilt Edge Cafe and Grill 1227 E 12th Phone Merritt 833

Cook Jos H printer r 3921 Foothill blvd
Cook Jos L city electrical insptr r 1453 High
Cook Julia A nurse b 543 30th
Cook J Earl (Bishop & Cook) r 596 19th
Cook J Verne bkpr b 1807 38th av
Cook J Wm bartndr 2184 San Pab av r 619 25th
Cook Kate (wid John T) r 565 10th
Cook Leander T carp r 543 30th
Cook Luella L (wid Alphonse M) b 243 Santa Rosa av
Cook Mabel b 421 Perry
Cook Magnus carp b 1714 35th av
Cook Maria (wid Aaron) b 3831 Franklin av
Cook Mary b 830 18th
Cook Mary (wid Neil) b 1103 Alice
Cook Mary L (wid Oliver) r 4222 Howe
Cook Mrs Mary clk rms 891 28th
Cook May r 509 10th
Cook Mrs May clk Cal Crmy Co r 893 28th
Cook Mrs Minnie M bkpr Melrose Central Crmy b 1252 49th av

COOK-MORGAN STORAGE & MOVING COMPANY
Storers Packers Shippers and Movers Household Goods Pianos and Merchandise Pool Carloads to and from the East and South 509 14th Phone Okld 3235 Warehouse 22d and Linden

Cook Myra G b 651 Walsworth av
Cook Myrtle R clk Jackson Furn Co b 658 24th
Cook M Edw clk b 831 53d
Cook Mrs Nettie grocer 1971 Tel av r 1979 same
Cook Mrs Nettie with Bowman Drug Co r 4117 Howe
Cook Norman D lawyer r 607 35th
Cook Orville G tuner Heine Piano Co rms 1325 Linden
Cook Peter r 1232 14th
Cook Philip r 9235 Hillside
Cook Ralph W clk Taylor Paper C 2178 Grove
Cook Richd A millhd r 1140 Peralta
Cook Ray C meat ctr r 922 34th
Cook Ruby B steno b 2538 24th
Cook S Geo lmbrmn r 651 Walsworth
Cook Mrs S T propr The Loraine 10th
Cook Susan (wid Mathew) b 425 Mar
Cook Sylvester N colr r 1220 36th av
Cook Theo H mech eng b 528 27th
Cook Theo T acct r 528 27th
Cook Thos r 421 Moss av
Cook Walter carp r 1714 35th av
Cook Wm chef S P Co r 447 43d
Cook Wm clk r 1737 13th
Cook Wm paper hngr rms 715 8th
Cook Wm B lab b 1737 13th
Cook Wm E r 728 58th
Cook Wm E elec r 2538 24th av
Cook Wm E lineman G W Power C 766 16th
Cook Wm E driver Excelsior Lndy 837 28th
Cook Wm F b 67 8th
Cook Wm F salsn r 1420 Grove
Cook Wm H pedlar b 1332 87th av
Cook Wm J A contr r 1650 5th av
Cook Wm M clk r 4 Greenbank av
Cook Wm P rms 1306 Brush
Cook Wm R mach b 1140 Peralta
Cook Wm R salsn b 619 25th
Cook Zeala L music tchr 828 12th
Cook & Cook (C J and F B) photo s plies 543 16th
Cook's and Waiters'c Union L A Pom sec 434 11th
Cooke Adah E H tchr Durant Scho S F
Cooke Agnes housemother Grace Cot Cottage av off 4th av
Cooke Arthur H housesmith r 1046 E dez E Okld
Cooke Miss A L steno U of C r 3510 M nolia
Cooke Bros (J G and F M) plumbers Tel av
Cooke Frank M (Cooke Bros) r 479
Cooke John G (Cooke Bros) r 4867 Te
Cooke Lillian R stdt Mills College
Cooke Nora A (wid Jas S) r 4333 Hov
Cooke Robt L tchr b 3510 Magnolia
Cooke Wm B emp E A Howard Co r 13th
Cooke Rev Wm H pastor r 3510 Magn
Cooksey Grant porter S P Co r 821 36t
Cookson Alex F ship carp r 1616 73d
Cooley Alice b 6319 Idaho
Cooley Dora B steno b 276 41st
Cooley Frank r 5764 Vicente
Cooley Fred A ins r 1444 E 37th
Cooley Geo H salsn rms 534 12th
Cooley Hattie clk C H Dobson b 4812 L ton av
Cooley Herbert A S clk P O r 4812 L ton av
Cooley Ida P (wid Andr S) b 4812 L ton av
Cooley Jas eng rms 927 Myrtle
Cooley Jesse clk E C Ambrose Co r 17th
Cooley John r 276 41st

HOWARD COMPANY
FIRST AND MARKET STREETS
PHONES OAKLAND 1648
CEMENT PLASTER LIM
ROCK SAND GRAVE
HOME A 3886

James P. Taylor "RICHMOND"
Wholesale Best house coal Retail
433 THIRTEENTH ST TELEPHONE OAKLAND 2428

oley Lewis W watchman r 2628 Wakefield av
oley Oscar C carp r 4259 Tel av
oley Walter E salsn r 670 63d
oley R H r 108 Hillside av
oley W E clk Brittain & Co b 670 63d
olio Geo H r 1103 3d av
olin Albert C trav salsn r 1616 41st av
omir Mrs D (wid Arthur) r 547 E 12th
omis Saml A (Reeder & Coombes) r 549 d
oml see also Combs
oml Albert eng r 1720 10th
oml Grace weaver b 1515 37th av
oml Mrs Haskell H b 780 58th
oml John musician r 1329 E 27th
oml John H mining eng r 780 58th
oml Richd H eng G W Power Co r 1156E 12th
om Stella D milliner S N Wood & Co S F
Boom Elizabeth R (wid Jas) r 1703 E 21st
oon see also Kuhn
oon has W acct r 1239 Jackson
oon Dempsey D gas ftr r 1022 24th
oon Ina J wrapper H C Capwell Co b 2704 12th av
oon an Co gen mdse 342 8th
oon Margaret S (wid Mathew) r 1539 23d av
oon Matthew F clk b 1539 23d av
oon usan W (wid Chas D) r 2704 12th av
oon Jas A eng S P Co r 927 Myrtle
oon John J cond S F-O T Rys r 2200 8th av
oon Jas lab rms 823 Washn
oon Jas shipwright r 1104 21st
oon John contr r 2141 4th av
Groon Jos mach United Eng Wks (Ala) r 9 Myrtle
oon Marion L bkpr S N Wood & Co r 10 Jefferson
oon dt see also Conrad and Konrad
oon dt Irving A colr Conrad Elec Co r 315 Nicol av
oon Albert J rod cup filler S P Co
oon Geo H bartndr 601 Franklin r 1015 Webster
oop Paul H engines r 1815 Okld av
oop African M E Zion Church Rev Geo H Haines pastor Campbell bet 8th and 9th
oop Albert watchman b 2160 Ransome av
oop Albert emp Strable Mnfg Co
oop Alonzo M car opr S F-O T Rys r 332 Maple av
oor Anna tchr rms 4499 San Pab av
oor Barbara E (wid Ezekiel) r 477 43d
oor Bartlett ins b 5774 Shafter av
oor Bartlett ins surveyor r 5444 Lossley av
oor B rms 505 18th
oor Chas A printer r 4081 Agua Vista
oor Chas M phys b 1537 Jackson
oor Chas W elec r 3309 Chestnut
oor Chester S clk r 3036 Pleitner av
oor Clarence N undertaker 9032 E 14
oor Earl fireman r 420 5th
oor Edgar C Ins Commissioner rms 38 24th

Cooper Edgar J grocer 1400 Adeline r 1316 Chestnut
Cooper Eliza (wid Jas) r 1310 Magnolia
Cooper Elmer washer J E Daly r 350 14th
Cooper Elsie M clk S F-O T Rys r 1905 Lafayette
Cooper Ethel M steno b 1536 18th av
Cooper Faith steno b 5774 Shafter av
Cooper Frank driver rms 2373 San Pab av
Cooper Fred E surv r 2124 25th av
Cooper Fred P insptr r 66 Linda av
Cooper F rms 706 Clay
Cooper F Werner cashr H W Meek Estate Inc r Hayward
Cooper Geo E tmstr Pac Freight & Trans Co
Cooper Geo D pres b 1536 18th av
Cooper Georgie actress r 1520 Harrison

COOPER HARRY D
Publisher Trade Directories 3134 Grove r same Phone Pied 7044

Cooper Harry F storekpr S P Co b 3134 Grove
Cooper Harry R circulating library 480 13th r S F
Cooper Harvey blksmith r 3125 55th av
Cooper Henry M driver r 619 13th
Cooper Herbert B bkpr r 576 37th
Cooper Jas barber r 1025 8th av
Cooper Jas cook r 1833 12th av
Cooper Jas tel opr rms 423 15th
Cooper Jas B clk b 1310 Magnolia
Cooper Jas C barber 432 8th r 1025 8th av
Cooper Jas S acct r 830 53d
Cooper John B car opr S F-O T Rys r 3810 Grove
Cooper John E clk b 415 Moss av
Cooper John E mach Okld Lamp Wks r 821 Pine
Cooper John H bartndr 489 6th r 709 Harrison
Cooper Jos F driver Excelsior Lndy Co r 2920 Adeline
Cooper Lucy S (wid Franklin) r 5774 Shafter av
Cooper L A r Apt 7 1514 Alice
Cooper Mabel V nurse 4236 Gilbert
Cooper Mary b 1938 Linden
Cooper Mary (wid Frank) r 225 Jefferson
Cooper Mrs Mary musician rms 1939 Franklin
Cooper Max L W mach r 1938 Linden
Cooper Percy L plumber r 1025 Poplar
Cooper Peter tmstr b 225 Jefferson
Cooper Ralph solr b 641 22d
Cooper Randolph supt Barber Asphalt Paving Co r Bkly
Cooper Saml T car opr S F-O T Rys r Hayward
Cooper Sarah tchr Fruitvale No. 1 School b 2440 E 20th
Cooper Mrs Sarah M r 1740 Franklin

COOPER MRS SOPHIE C
Christian Science Practitioner 3134 Grove Phone Pied 1044

Cooper Thos r 2440 E 20th
Cooper Thos A mail orders 4211 Howe b same
Cooper Wm deck hd S P Co r 1515 Linden
Cooper Wm A b 1536 18th av
Cooper Wm A blksmith r 1358 11th

Office 2143 CENTER STREET Phone Berkeley 1404 BUILDERS' EXCHANGE, 1011 Franklin St. Phon Oakland 700 Residence Phone Berk. 5616
NO JOB TOO SMALL
F. E. NELSON GENERAL CONTRACTOR
NO CONTRACT TOO LARGE
CONCRETE WORK OF EVERY DESCRIPTION

White-Wallace Co., Inc. 1458 WEBSTER STREET OAKLAND Phone Oakland 194
Oakland Tent, Awning & Canvas Co

Anderson's EXCLUSIVE CARPET HOUSE CARPETS, LINOLEUMS, RUGS
405 THIRTEENTH STREET
OAKLAND, CAL.

GEORGE
FAKE
Watch Inspector Santa Fe Railroad
Oakland Traction and Key Route Companies
Jeweler
Silverware
Diamonds
Cut Glass
1319
BROADWAY
BETWEEN
13th & 14th Sts.
PHONES
Oakland 3739
A3739

Cooper Wm R bartndr 3600 San Pab av r 2226 Peralta
Cooper Wm W clk B Bercovich b 1310 Magnolia
Cooper W Scott contr r 415 Moss av
Coots John W chauffeur Don Lee r 674 27th
Coover Wilbur F elec insptr r 1839 40th av
Cop Wm car dept S P Co r 916 7th
Cope Amanda r 702 11th
Cope Clarence trav salsn r 4210 Agua Vista
Cope Edw R real est b 909 Adeline
Cope Erle L civ eng r 289 59th
Cope Herbert car opr S F-O T Rys r 832 59th
Cope Harry B eng S P Co rms 1644 8th
Cope Mrs Mary nurse r 3139 E 11th
Cope Mary (wid Geo W) r 362 Euclid
Cope Warner W clk b 362 Euclid
Copeland Alex carp r 1228 E 17th
Copeland Chas R hlpr S P Co (Ala) b 1228 17th
Copeland Clement A elec eng r 486 Moss av
Copeland Ethel A dramatic reader r rear 544 38th
Copeland Geo D r 488 Moss av
Copeland Jra mach Doak Gas Eng Co r 78 11th
Copeland Josephine clk Louise Ranney b 78 11th
Copeland Lillian M emp Pac Manifolding Bk Co b 1228 E 17th
Copeland Margaret b 1228 E 17th
Copeland Thos A eng S P Co r 732 61st
Copeland Wm watchman b 1084 Alcatraz av
Copening Mrs Lucille r 6435 Herzog
Copening Wm D lab Okld Pav Co r 6435 Herzog
Coper Susanna (wid Fred) r 3344 Abbey
Copernoll Mrs Florence rms 1006 Jefferson
Coplin Benj sackman Isidor Whitehead r 711 Harrison
Coplin Mrs Luella W r 202 Moraga av
Copley Simon rms 470 5th
Coplin Ethel A dramatic expression and physical culture r rear 544 38th
Copp Eugene W mach r 963 41st
Copp Herbert E pres Crescent Corset Co r 846 Grand av
Coppalo Frank lab r 554 4th
Coppel David S chf clk S P Co r 6547 Whitney
Coppel Morris clk b 770 Alcatraz av
Coppersmith Jas r 2026 41st av
Coppersmith Theo F cabtmkr rms 1331 Filbert
Coppin Emma L b 837 33d av
Coppin Louise (wid Chas) r 837 33d av
Copple Charlotte nurse b 2011 38th av
Coppock John R cond S F-O T Rys r 1033 E 22d
Copsey Amelia J (wid Danl) b 959 36th
Copus Geo cook r 5547 Fremont
Corato Michael news agt Brown News Co
Corbell Peter cond S P Co r 1128 Poplar
Corbella Frank hlpr Code Portwood Canning Co r 2626 E 11th
Corbello Frank bootblk b 340 Linden
Corbett Agnes emp Pac Manifolding Bk Co b 773 20th
Corbett Frank C (Corbett & Bayliss) r 3717 Ardley
Corbett Jos L barber rms 293 9th
Corbett Sarah J (wid Robt) b Marion av
Corbett Thos lngshrmn r 2710 Myrt
Corbett U hlpr Moore & Scott Iron W r 773 20th
Corbett Victor clk b 773 20th
Corbett Wm colr b 773 20th
Corbett Wm R lab r 773 20th
Corbett & Bayliss (F C Corbett and H Bayliss) contr bldrs 1110 Fran
Corbin see Caubin
Corbitt Thos bkpr r 1825 Harrison
Corbitt Wm marine eng b 1825 Harri
Corby Chas A r 836 Athens av
Corcoran Albert stdt Poly Bus Col 1529 Alice
Corcoran Edw mach United Eng W (Ala) r 1458 Linden
Corcoran John bartndr 557 Hollis
Corcoran Jos F millhnd Pac Lbr C 3418 81st av
Corcoran Patrick r 3132 Peralta av
Cord Norman elec b 2500 12th av
Cord Roy emp Pac T & T Co r 12th av
Cord Wm F r 2500 12th av
Cordan Albert R asst plumbing insptr 732 E 16th
Cordan Antonio C barber r 732 E 16th
Cordan Evelyn R steno A P Leach b E 16th
Cordan Mary A clk H C Capwell C 732 E 16th
Cordano Angeline milliner b 2329 Taylor ter
Cordano Angelo fireman S P Co r Campbell
Cordano Anthony bootblk r 413 Grove
Cordano Antone (Cordano & Lanella) 2229 Taylor ter
Cordano Antone lab rms 2130 Filbe
Cordano Delvina aud clk Abraham Bros b 520 Union
Cordano Mrs Elvira b 890 Campbell
Cordano Emil lab rms 2130 Filbert
Cordano Emile bottler Okld Brg & Mfg Co b 1383 13th
Cordano Emile tmstr P Lefevre & Co 520 Union
Cordano Frank T clk Okld Brg & Mfg Co r 830 Filbert
Cordano Geo C lab b 1383 13th
Cordano Giovanni (Cordiano & F piano) saloon 315 Myrtle r 317 sam
Cordano John lab r 1383 13th
Cordano Jos lngshrmn b 153 Myrtle
Cordano Jos porter Tillmann & Welder r 520 Union
Cordano Jos spl officer First Natl B r 890 Campbell
Cordano Mabel packer b 890 Campbe
Cordano Michael r 1689 13th
Cordano Peter lab r 2130 Filbert
Cordano Theresa (wid Michael) r 3 Myrtle
Cordano Wm appr Thos Booth Co b 9 Taylor ter
Cordano & Foppiano (Giovanni Cordo Jos Foppiano) saloon 500 Clay
Cordano & Lanella (Antone Cordano Lanella) saloon 2201 Market
Cordeira Jos E lab r 2109 E 20th
Cordeira Jose lab r 1430 16th av
Cordeira Manuel lab r 1430 16th av
Cordell Russell importer r 75 Vernon

Eastern Tailoring Co. High-Grade Merchant Tailors
GEO. K. SUZUKI
Phone Oakland 5258 1711 Telegraph Avenue, Oakland, Cal.

COMMERCIAL STATIONERS | PRINTING BOOKBINDING | SMITH BROS. 472-474 Thirteenth St. Bet. Broadway and Washington Sts

ordl Russell E adv salsn Okld Examin b 75 Vernon
ordl Mrs R C b 75 Vernon
ordl Urey (wid Jas) r 1233 45th av
orrn Robt bkpr b 1131 Oak
orrr Amy B b 1203 Oak
orrr Arthur E mngr T W Corder r 35 Lenox av
orrr E B carp S P Co r 1848 7th
orrr Francis E r 2320 55th av
orrr John pedlar rms 412 8th

CORDER THOMAS W
Dlr in Hides Wool Sheepskins Etc Tnery 67th cor Bay Emeryville Phone P1 590 r 1203 Oak
Corr Thos W Jr clk b 1203 Oak
Corr Walter E asst mngr T W Corder r 363 Belmont
Corr Wm J meat ctr r 3521 Douglas
Cors see also Cords
Cors Geo watchmkr H Morton Co r Bkly
Cors Henry F P expmn r 2525 12th av
Cors Louis J dep Co Clk r Ala
Carnet Emile H candymnfr r 1014 Kkham
Corn Albert R Dep City Plumbing Inptr r 732 E 16th
Corn Anthony C barber b 732 E 16th
Corn Evelyn steno b 2434 E 16th
Corn Mary clk b 732 E 16th
Corna Peter driver Shortt & Shortt
Corro Manuel lab r 1624 22d av

OAKLAND FURNITURE CO.
Furniture, Gas and Steel Ranges, Rugs, Bedding, Etc.
CASH OR CREDIT
N. E. cor. 12th and Clay

Corova Richd R plumber r 3910 Franklin
Corozza see Cardoza
Corray Nephi r 2531 26th av
Cors Alfred mngr Commercial Law & Coll Co r 609 Walavista av
Cors Cecella 3004 Capp
Cors David A r 3308 Lloyd av
Cors David A Jr bkpr F A Miller r Ala
Cors Edmond adv solr Okld Enquirer r 37 E 21st
Cors M R Mngr Pacific Pine Needle Co 3308 Lloyd av
Cors Maude b 609 Walavista av
Cors Robt real est 3418 E 14th b 148th av
Cors Virginia b 609 Walavista av
Corway Clarence truck washer S F-O T Rys rms 441 38th
Corway Geo S wlrman S F-O T Rys b 2 32d
Corway John W hlpr Western Elec Co b 2 32d
Corway Mary (wid Aug) r 872 32d
Corea see also Correa
Corea Anton r 1715 E 12th
Corea Antone lab r 3106 Chestnut
Corea Antone Jr deliveryman b 3106 Chestnut
Corea Antone b 1715 E 12th
Corea Chris lab b 1715 E 12th
Corea Frank lab r 1486 5th
Corea Marie clk Amer Dyeing and Cleaning Wks r 1486 5th
Corea Rose clk F Thomas D & C Wks b 352 Lewis
Corey Alex E tester G W Power Co r Ala
Corey Andr carp r Douglass av nr Permain av
Corey Chas M r 4114 Kanning
Corey Frances H r 644 14th
Corey Jos r 959 62d
Corey Mrs Margaret rms 796 9th
Corey Wm T Ry Postal Clk r 4600 Foothill blvd
Corjon Paul r 3841 Franklin av
Corker Thos H emp S F-O T Rys r 1570 32d
Corlett Wm r 1510 Webster
Corlett Will G draftsman Reed & Meyer r 5538 Taft av
Corley Jas J saloon 2800 San Pab av r 575 27th
Corley Mrs Sarah b 526 4th
Corliss Harriet E tchr Okld High School b 451 28th
Corliss Wm B dentist 2130 Hopkins
Cormack Miss M emp Taft & Pennoyer Co r San Leandro
Cormack Robt carp r 589 39th
Cormany Vernon C clk J E Settles b 552 Jones
Cormireau J clk The Vauban b 852 28th
Corn Ann T artist b 1136 E 28th
Cornachia Mary seams J A Lockie r 605 45th
Cornberger Charles T opr Okld Lamp Wks b 4639 Congress av
Cornberger C Louis mach b 4639 Congress av
Cornberger Eliza A (wid Chas) r 4639 Congress av
Corneli H E brkmn S P Co r 734 Campbell
Corneli Jacob T stevedore r 784 Alcatraz av
Cornelius Rev Gurin asst pastor St Jarlath's Church r 3300 Frtvl av
Cornelius John W brklyr rms 1356 10th
Cornelius Wm elec r 690 61st
Cornelius Robt J driver New Method Lndy r Bkly
Cornell Mrs Anita r 680 14th
Cornell Burdette clk r 3915 Woodruff av
Cornell Chas E acct 1051 Bella Vista av
Cornell Earl H phys 1051 Bella Vista av
Cornell Mrs Emma r 680 14th
Cornell Everett P tchr 1051 Bella Vista av
Cornell John A r 1554 Franklin
Cornell Josephine clk A Schleuter & Co b 505 18th
Cornell L Earl driver r 1420 45th av
Cornell Mrs Lillian steno b 306 13th
Cornell Mary clk b 5103 Fairfax av
Cornell Morris B clk r 5533 Lawton av
Cornell Wm J carp r 1718 36th av
Cornforth Mrs Clara I nurse 3316 Laguna av
Cornick Frank T carp r 9239 Holly
Corning C B b 633 10th
Cornish Archie r 2557 San Pab av
Cornish Fred E broker r 674 14th
Cornish Ida lndywkr New Method Lndy r 2557 San Pab av
Cornish Mrs Margaret clk rms 2557 San Pab av

A. W. BACON & SON MFG. CO.
GENERAL BLACKSMITHS AND HORSESHOERS
WAGON AND CARRIAGE MAKERS
B. & S. ORCHARD LADDERS A SPECIALTY
7112 E. Fourteenth Street
Fitchburg, Oakland, Cal.

OAKLAND TRIBUNE
EVERY EVENING
SUNDAY MORNING
BOTH PHONES
Reaches 50,000 Homes Every Day
8th & Franklin St.

Oakland Conservatory of Music
Adolf Gregory, Director
Thirteenth St N W. Cor. Madison
THE LARGEST AND MOST THOROUGHLY EQUIPPED SCHOOL OF GENUINE MUSICAL INSTRUCTION ON THE PACIFIC COAST PHONE OAKLAND 4922

EL REPOSO SANITARIUM
TREATMENT DEPARTMENT
Most Modern Equipment Recently Installed—Provides the Best in Massage, Electric Light and All Forms of Baths
Invigorating in Health
Restorative in Fatigue
Curative in Disease
Hours Arranged by Appointment
2222 CHAPEL ST.
BERKELEY, CALIFORNIA
TELEPHONE BERKELEY 4371

Corno Chas A cigar mkr Frank Breneiser r S F
Cornow Florence clk b 2410 Webster
Cornow Francis b 2410 Webster
Cornow Grace crockery b 2410 Webster
Cornow Sarah (wid Wm) r 2410 Webster
Cornwall Alice H loan clk State Sav Bank b 1727 24th av
Cornwall Emma E (wid Henry F) r 1727 24th av
Cornwell Ambrose F real est r 259 Adams
Cornwell John P lab Hogan Lbr Co r 907 59th
Cornwell Mrs Marie cashr Peterson & Hesse r Bkly
Coronado Apartments 2557 Grove

CORONER'S OFFICE

Chas L Tisdale Coroner 536 18th

Corpe Adolph well borer r 1514 23d av
Corpe Edmund R ctr Sibbett Mnfg Co r 3567 Laurel av
Corpe Mrs Pauline b 2525 E 10th
Corpe Richd shirt ctr r 2870 Glascock
Corpe Wm R ctr r 4119 Terrace
Corporation Yards Fallon bet 9th and 10th and 4551 Foothill blvd
Correa see also Corea Correia
Correa Arthur F stdt Poly Bus Coll r Ala
Correa Barbara clk rms 277 12th
Correa Frank salsn Hunt-Hatch & Co r 1015 26th
Correa Frank tmstr r 425 Wood
Correa John Jr lab Coast Mnfg & Supply Co r 1272 75th av
Correa Manuel lab r 943 Kennedy
Correa Manuel J lab r 1074 E Valdez
Correia Albert car repairer r 1366 34th
Correia Anthony driver Bartley Bros b 3106 Chestnut
Correia Antone E tmstr Elmhurst Lbr Co r 9848 E 14th
Correia Frank hlpr S P Co r 1470 5th
Correia Jose emp S P Co r 1486 5th
Correia Jos lab 1242 48th av
Correia Laura opr Okld Lamp Wks b 3106 Chestnut
Correia Louis hlpr Okld Box Factory
Correia Manuel emp S F-O T Rys r 3476 Hollis
Correia Manuel lab b 1575 3d
Correia Manuel J lab r 3231 Louise
Correia Michael lab r 1017 Park av
Correira Antone tmstr Pac Lbr Co r 1715 E 12th
Correira Frank wirewkr Cal Wire Cloth Co r 1715 E 12th
Correira Jos emp Judson Mnfg Co
Correira Manuel emp Judson Mnfg Co
Corren Harry pedlar r 2729 Myrtle
Correo Manuel J r 2505 E 10th
Corrich John roofer J R D Mackenzie
Corriea John lab r 708 Kennedy
Corriea John Jr b 708 Kennedy
Corriea Jos lab b 361 Peralta
Corrigan see also Carrigan
Corrigan Alice T sec P F Howard Co b 832 7th av
Corrigan Anthony lab b 1625 9th
Corrigan Chas F trav pass agt S P Co r 915 E 23d
Corrigan D hostler Street Dept r 174 Mather
Corrigan Eugene J groundman r 718 Campbell
Corrigan Eugene O rdmstr S P Co r S 19th
Corrigan Frank bartndr 1555 Park av
Corrigan Frank E bartndr b 2006 85th a
Corrigan Jas H salsn r 832 7th av
Corrigan John S mining broker r 1520 24 av
Corrigan J LeRoy salsn 832 7th av
Corrigan Mrs Katherine b 859 19th
Corrigan Maggie seams b 174 Mather
Corrigan Neal car dept S P Co rms 16 9th
Corrigan Roy C hlpr Pac Gas & Elec Co 2240 E 16th
Corrucci John lab Pac Gas & Elec Co rn 234 Bway
Corry see also Cory and Corey
Corry Andr lab r 7416 Krause av
Cort Daisy dom 2029 11th av
Cortage Calvin P pipe mkr r 1009 Camp bell
Cortois Louis E (Wright & Co) r 2345 14th
Cortelyou Guy W ins r apt M 2306 Wave ly pl
Cortez Marietta clk Mesmer-Smith Co 2323 Myrtle
Cortez Pasquale barber 485 10th r 23 Myrtle
Corti Natale lab r 975 43d
Cortland Frank stevedore rms 293 9th
Corto Tony lab r 415 Oak
Cortright see also Courtwright
Cortright Chas G cashr S P Co r 61 Hillegass av
Cortright Chas N druggist r 1246 60th a
Corum Fay painter r 3225 Nicol av
Corvello Frank emp Paraffine Paint Co 3944 Penniman av
Corvello Jos F r 3944 Penniman av
Corvello Jos J baker r 3875 Loma Vis av
Corvello Antone J r 1227 61st
Corvello Priscilla dom 6770 E 14th
Corvello S S r 1209 79th av
Corvi Louis molder Unied Iron Wks
Corvinous Harriet A (wid Geo) rms 9 Filbert
Corwin Alma M clk H C Capwell Co 1615 52d av
Corwin Edw A eng r Bkly
Corwin Edw J eng r 850 Isabella
Corwin Everett J eng r 1615 52d av
Corwin Geo W r 1308 7th
Corwin Harry hlpr S P Co
Corwin Horace T b 374 63d
Corwin Lewis T dentist 610 Union Sa Bank bldg r 62 York dr Piedmont
Corwin Merton J elec r 374 63d
Corwin Wilfred stdt b 1615 52d av
Corwin Wm J pay clk U S service r 5 Vernon
Cory see also Corey and Corry
Cory Chas C car opr r 4009 Adeline
Cory Frank stdt Poly Bus Coll b Cast Valley R F D bx 50
Corye Fred eng b 580 54th
Coryell John R real est r 215 Athol av
Corzatt Chas W b 9302 Birch
Cosad Albert B dentist 1225 Washn r Park way Piedmont
Cosad Van Buren watchman Okld Lan Wks r 3271 Prentiss

The National Detective Service Co.
Transacts a General Detective Business for Corporations, Attorneys and Individuals
Offices in all Principal Cities of the United States and Canada
94 BACON BLOCK, OAKLAND, CAL. A. P. ADY, Mgr.
Phones { Day, Oakland 741 / Night, Merritt 1315

J. K. Wood Lumber Co. Wholesale and Retail
Phones Merritt 112—Home B 1127 Frederick and King Sts EAST Oakland

sb A B Motor Car Co F W Huth mngr Bway se cor 29th
sc Munzio pedlar r 1550 13th av
sc Rocco b 1550 13th
se Francisco florist 6387 Colby
se Albert L meat ctr r 1952 Franklin

COSGRAVE'S (Inc)
Suits and Cloaks 401 12th cor Franklin
Cosgrave Andr P iron wkr United Iron Wks r 734 9th
Cosgrave Andr P lab r 1920 E 16th
Cosgrave Frances E phone opr b 1920 E 16th
Cosgrave Jas S plumber b 1634 84th av
Cosgrave Mabel phone opr b 1544 84th av
Cosgrave Mary E steno b 1920 E 16th
Cosgrave Nicholas R J floorwalker Cosgrave's (Inc) r S F
Cosgrave Stephen J calker b 1920 E 16th
Cosgrove Bros (J A and W F) grocers 50 E 18th
Cosgrove Clarence E grocer b 718 E 22d
Cosgrove Edw clk Okld Parcel Del rms 82 Washn
Cosgrove Geo T eng r 1843 5th av
Cosgrove John A (Cosgrove Bros) r Neva Ap
Cosgrove Margaret (wid John) r 718 E 22d
Cosgrove Mary H bkpr b 718 E 22d
Cosgrove Wm F (Cosgrove Bros) b 718 E 22
Cosgnosso Frank emp Pac T & T Co r Rhmond
Cosa John C pipemkr G Weissbaum & Co r 1936 E 25th
Coser Manuel lab r 1829 E 17th
Cosopolitan Hotel Julian Poujade propr 40 8th

COSMOPOLITAN MUTUAL BUILDING & LOAN ASSOCIATION
Wm Hoffschneider Pres Wm H High Vice Pres Wilson S Gould Sec 1248 E 7th
Co Keys Gold Mining Co 530 First Natl Bnk bldg
Colfs Joaquin lab r 828 27th av
Co Bertrand waiter S P Co r 967 5th
Co Milton waiter S P Co r 967 5th
Co Thos carp C E Sisson & Son rms Cleveland House
Coeron Armand carp 890 61st
Coick Louis janitor Union Sav Bank Bldg
Colns Lancelot gardener b 2819 Seminary av
Co Elizabeth E sec b 564 El Dorado av
Co Fred r 564 El Dorado av
Co Helen R steno b 564 El Dorado av
Co Phillip L bkpr b 564 El Dorado av
Co Sue M steno b 564 El Dorado av
Coa Alfred F barber Gus Niderost b 1208 Campbell
Coa Andr lab r 180 2d
Coa Angella lndywkr Yosemite Lndy
Coa Anth W fire dept r 2015 E 21st
Coa Angelo florist r 8609 G st
Coa Antone b 1210 82d av
Coa Antone plasterer r 2027 16th av
Coa Antonio S contr cement r 2121 E 7th
Costa Argyle lab r 171 2d
Costa Aug barber 1148 23d av
Costa Aug hlpr United Iron Wks r 407 Jefferson
Costa Aug hlpr United Iron Wks r 214 Madison
Costa Aug L hlpr Phoenix Iron Wks b 2345 E 29th
Costa Benj lab b 176 2d
Costa B Manuel millhd Cal Door Co r San Leandro
Costa Clara phone opr b 346 45th
Costa Dario L clk W Johannsen b 346 45th
Costa David bartndr r 361 10th
Costa Emanuel lab r 1465 E 33d
Costa Ermano salsn rms 278 11th
Costa Ernest E lab r 1280 64th av
Costa Fernando A (Costa & Gaspar) r 1522 18th av
Costa Frank clk r 735 Park way
Costa Frank emp Judson Mnfg Co b 1715 E 15th
Costa Frank emp Judson Mnfg Co r 2714 E 10th
Costa Frank emp Robertson & Losh b 1836 E 14th
Costa Frank lab b 3323 Adeline
Costa Frank lmbrman Hodge & Collins Co r 1715 E 15th
Costa Frank tmstr r 1324 E 18th
Costa Frank watchman r 2812 E 10th
Costa Gene fruit r 428 19th
Costa Gus barber 1246 23d av
Costa Jas L solr Costa & Terra r San Leandro
Costa Jesse A lab b 2121 E 20th
Costa John lab b 1210 82d av
Costa John lab r 1621 E 16th
Costa John driver b 647 Fairview
Costa John r 2892 Ford
Costa John lab r 146 Magnolia
Costa John waiter rms 371 13th
Costa John C baker Hampel's Bakery, r 1711 E 12th
Costa John G r 3810 West
Costa Jos lab r 1629 16th
Costa Jos emp Paraffine Paint Co r 427 Peralta
Costa Jos ydman Reliance Mill & Lbr Co
Costa Jos lab r 735 Park way
Costa Jos lab r 9847 B st
Costa Jos stevedore b 1726 5th
Costa Jos lab r 3455 Hannah
Costa Jos emp Judson Mnfg Co r 1950 20th av
Costa Jos B lab r 2746 E 8th
Costa Jos P (Costa & Terra) r San Leandro
Costa Jos R driver W F & Co Exp r 1701 E 12th
Costa Jules lab r 427 Peralta
Costa Louis bootbyk r 533 Linden
Costa Manuel b 3323 Adeline
Costa Manuel lab Pac Gas & Elec Co r 1127 Grove
Costa Manuel grocer 1846 E 14th
Costa Manuel emp Judson Mnfg Co r 384 Union
Costa Manuel stevedore b 1726 5th
Costa Manuel lab r 1262 64th
Costa Manuel ydman Reliance Mill & Lbr Co r Bkly
Costa Manuel lab r 1491 3d

NORTH GERMAN LLOYD S. S. CO
Carries Passengers to ALL PARTS OF THE WORLD by its Own Steamers
INDEPENDENT TOURS AROUND THE WORLD
Good for 2 Years—Price $600.00 Up—Firstclass Throughout
250 Powell Street, San Francisco
Near Geary St. and St. Francis Hotel
ROBERT CAPELLE General Pacific Coast Agent

E. N. TAPSCOTT
Successor to HENDERSON and TAPSCOTT
215-216-217-218-219 FIRST NATIONAL BANK BLDG. REAL ESTATE SUBDIVISIONS

D. B. HUNTER
Pres. and Gen. Mgr.
Main Office and Yard
Shattuck Ave. & Oregon St.
Berkeley, Cal.
Phone Berkeley 5550

HUNTER LUMBER CO.
INCORPORATED NOVEMBER 14, 1902
Private Exchange Connecting Both Yards

VERE W. HUNTER
Secretary
Wharf and Yard
South End of
WEBSTER STREET BRIDGE
Alameda, Calif.

Costa Manuel lab r 2031 E 25th
Costa Manuel lab rms 1323 Center
Costa Manuel lab r 1701 E 12th
Costa Manuel iron wkr Judson Mnfg Co
Costa Manuel A lab b 2746 E 8th
Costa Manuel A ydmn Capitol Refg Co r 3219 Hannah
Costa Manuel R (Souza & Costa) r 407 Jefferson
Costa Manuel T mngr J C Rohan r 1611 40th av
Costa Margaret (wid Antone) r 1836 E 14th
Costa Marion lab r 140 Filbert
Costa Mary (wid Manuel) r 2746 E 8th
Costa Mino R saloon 1727 Tel av r 407 Jefferson
Costa Phillip emp S P Co r 3214 Lorenzo av
Costa Rico lab r rear 702 45th
Costa Susie lndywkr Union French Lndy b 184 2d
Costa T hlpr United Iron Wks r 6th and Franklin
Costa Victor salsn rms 278 11th
Costa Vivian seams Pike Woolen Co b 3323 Adeline
Costa Wm B agt Met Life Ins Co r Hayward
Costa & Gaspar (F A Costa Manuel Gaspar) grocers 1923 E 14th
Costa & Terra (J P Costa & J G Terra) comn mers 330-332 11th
Costant Veronis propr Hotel Gibson 1020 Clay
Costaneen Jos lab r 5229 Boyd av
Costel Nicholas waiter Mead's Catering Co rms 1019 Castro
Cotcheles John rattan wkr T J O'Leary b 561 20th
Costello Alice b 1921 Filbert
Costello Andr metal wkr Yager Sheet Metal Co r 1261 7th
Costello Annie dom 568 66th
Costello Carl C produce Okld Free Mkt r Ala
Costello Danl clk b 2102 35th av
Costello Francis A pres Cal Pottery Co (Inc) r S F
Costello Frank A lawyer r 5714 Ayala
Costello Geo bartndr 628 Bway
Costello Jennie clk b 1921 Filbert
Costello John b 647 Poirier
Costello John foreman b 1737 9th
Costello John shipftr S P Co b 1017 Kirkham
Costello Jos grocer r 9214 E st
Costello Jos lab r 1232 91st av
Costello Jos P brkmn S P Co r 1615 54th av
Costella Kate (wid Martin) b 3504 Peralta
Costello Mrs Mary F (wid John F) linen woman S P Co r 1921 Filbert
Costello Michael lab r rear 931 7th
Costello M ydmn S P Co r 5719 Doyle av
Coster Jos gardener b 677 26th
Costes Adrian porter rms 601 Clay
Costes Jean A laundry 3018 38th av
Costigan Chas A millwright r 931 57th
Costina Antone janitor r 921 41st
Costouros Saml rms 439 9th
Cota Geo A real est r 3157 Nicol av
Cotchier F r 3637 Lincoln av
Cote Jos L saloon r 1671 35th av
Cote Mrs Maud r 626 15th
Cote Richd S car repr W P Ry r 626 15
Cotelli John lab r 636 47th
Coten Jules cook r 1294 65th
Cotey Dalinda M (wid Chas J) b 34 Andover
Cotie Frank E mach Haiden & McCa r 4624 Tyrell
Cottaras Jas lab r 631 6th
Cotter Bridget (wid John) r 537 27th
Cotter Mrs Edward F r 2001 92d av
Cotter Elsie M tchr b 290 Park View T
Cotter Ester folder b 596 22d
Cotter Esther lndywkr Yosemite Lndy 4604 Grove
Cotter Frank J surveyor S F-O T Rys 664 39th
Cotter Fred M ins r 379 Jayne
Cotter Gladys L stdt b 290 Park Vie ter
Cotter Jas sec Manhattan Food Co r S
Cotter Jas C chauffeur b 664 39th
Cotter John L b 815 51st
Cotter John W foreman Cal Stand Pla ing Mill Co r 537 27th
Cotter Kate lndywkr Yosemite Lndy 4604 Grove
Cotter Mary (wid Wm) r 9703 Cherry
Cotter Mary seams Pike Woolen Co 1032 40th av
Cotter Mary C steno b 2001 92d av
Cotter Mary E (wid Thos) r 290 Pa View ter
Cotter Mary H b 537 27th
Cotter M Elsie tchr Lockwood School 290 Park View ter
Cotter Patrick J janitor S F-O T R r 664 39th
Cotter Ralph E sec r 5835 Ocean View
Cotter R E opr Okld Lamp Wks b 6 39th
Cotter Wm plasterer r 1301 76th av
Cottie Louis barber rms 1619 12th
Cottingham Wilbur brkmn S P Co r 9 Union
Cottingham Wm cond S P Co r 923 Unio
Cottle Al bartndr W F Hurll
Cottle Mary A tchr r 1630 65th av
Cottle Wm L acct W P Ry r 4079 Ca rington
Cotton Bessie E cashr Rupert White head b 626 35th
Cotton Bros & Co (E J & C E Cotto genl contr 240 Bacon bldg
Cotton Caleb r 961 Jackson
Cotton Chas E (Cotton Bros & Co) 540 32d
Cotton Edw R brkmn S P Co r 1326 We
Cotton Ernest J (Cotton Bros & Co) 832 14th
Cotton Geo D yard master r 428 37th
Cotton Geo F stdt b 1326 West
Cotton Lincoln J butcher Okld Meat Pkg Co r 6121 San Pab av
Cotton Margaret J (wid Frank E) r 6 35th
Cotton Mrs Suzane P b 1720 Hopkins
Cottrell Byron J clk r 815 59th
Cottrell Dora E b 3010 Bway
Cottrell Maud b 3010 Bway
Cottrell Sarepta (wid Chas P) r 301 Bway
Cottrell Taylor salsn b 3010 Bway
Cotts John J horseshoer b 674 27th
Cotts John W plumber r 674 27th
Couchman Clarence A pressman r 620 Baker

ANDREW WHELTON San Leandro, Cal.
REAL ESTATE
LOANS NEGOTIATED
INSURANCE
Office Phone: San Leandro 33 J
Residence Phone: Farmers 22 F. 14, Hayward

THE MERCHANT'S COLLECTION AGENCY., Inc.
BAD DEBTS
INSURANCE BUILDING
311 CALIFORNIA ST. SAN FRANCISCO
PHONE KEARNY 4021

TRUMAN UNDERTAKING CO.
2935 TELEGRAPH AVENUE
S W COR 30TH ST
PHONE OAKLAND 5085
OAKLAND, CAL.
1919 MISSION STREET
BET 13TH AND 16TH
PHONE MARKET 109
SAN FRANCISCO, CAL.

OCKE EDMUND J
Sa n 1200 13th av Phone Merritt 592 r 120 same
de Emile H restaurant r 678 Fairvie
c Peter dyer r 2306 Myrtle
ou Fanny b 636 14th
ou Felecie (wid Jacques) b 10009 E th
gan Anna (wid Timothy L) b 2375 E th
gan Ellen r 1810 34th av
gan Mrs Margaret r 918 Castro
gan Wm carp r 4347 Howe
ugin Mrs Alice emp Contra Costa Ln Co r 922 52d
ugin Allen J stableman r 626 5th
gin Catharine nurse b 626 5th
gin Catherine (wid Michael) r 3237 Hanah
gin Chas H salsn r 380 Moss av
gin Edw B iron wkr Judson Mnfg Co 3016 Linden
ugin John meat ctr Getz & Puryear r 2 8th
gin John J b 783 8th
ugin Jos L clk r 1009 Chestnut
ugin Mrs Mary F janitress Campbel School b 626 5th
ugy Wm P janitor Laurel School r 281 Brown av
ulD B trav salsn r 2201 Harrison blvd
ulin John G asst mngr r 804 52d
oulr Arthur E fireman S P Co b 2103 88t av
oulr Emily G (wid Wm H) r 2103 88t av
oulr Evelyn aud clk Abrahamson Bros r dy
ulr Geo B r 1073 54th
ulr Hilda J tchr Garfield School b 211 88th av
oulr Murray E salsn r 474 Lake Park av
oulr Victor H surveyor b 2103 88th av
ouls Chas H salsn Wm Best r 8733 Hside
oulurst Thos F shin ftr Moore & Scott r Wks r 1252 7th
ouil Jas A r 3105 Chestnut
ouil Martha P clk b 3105 Chestnut
ouil Orrin W colr S M Friedman Co r 3 Apgar
ouhan John r 3260 Nichol av
uos Jas bkpr New Athens Bakery r 51 7th
ouryman Mrs Ada J r 653 Chetwood
ouryman Russell L salsn L H Clay & Co 653 Chetwood
ouryman Theoprilus R mining eng r 65 Chetwood
ouy Jail Washn se cor 5th

CONTY OFFICERS
Pne Oakland 847 (Private Exchange onnecting All Departments)
Assor C F Horner Court House
Alitor E F Garrison Hall of Records
Bard of Education Teachers' Library oom Hall of Records
Bard of Supervisors Hall of Records Members of the Board D J Murphy st District W B Bridge 2d District M Kelley 3d District F W Foss 4th istrict John F Mullins 5th District
Crk John P Cook Hall of Records
Coner Chas L Tisdale 536 18th

ROCK RIDGE
PROPERTIES
LAYMANCE
REAL ESTATE COMPANY, Agents

COUNTY OFFICERS—Cont'd

District Attorney W H L Hynes Court House Phone Oakld 1678
Emergency Hospital Franklin bet 4th and 5th
Expert and Purchasing Agt John M Sabin Hall of Records
Horticultural Commission J Fredk Seulberger 414 14th
Infirmary San Leandro C A Wills Supt
Jail Washn se cor 5th
Official Reporters Superior Court Court House Chas F Whitton J H W Riley J Spencer Riley Hervey Darneal Frank T Thompson Richd S Stockton
Probation Officer Christ Ruess 419 19th
Public Administrator H B Mehrmann Security Bank bldg
Receiving Hospital Franklin bet 4th and 5th
Recorder G W Bacon Hall of Records
Sheriff Frank Barnet County Jail
Superintendent of Schools Geo W Frick Hall of Records
Superior Judges T W Harris Wm H Waste Wm H Donahue Wm S Wells Everett J Brown F B Ogden Court House
Surveyor Perry A Haviland Court House
Tax Collector James B Barber Court House
Treasurer M J Kelly Hall of Records
Coupe Ambulance Co J F Wohluter mngr 471 25th
Couper Thos mach r 1444 24th av
Coupland see Copeland
Coupin John H clk b 960 Lake Shore av
Couralet Jean r 205 Moss av
Courant Antone cigars 1601 San Pab av rms 539½ 16th
Courant Benj F emp Saddle Rock Restaurant r 1485 36th av
Courant Frank bartndr 4894 Bway r 1485 36th av
Courant Frank A Jr driver Morton Parcel Del r rear 826 Mead av
Courant Georgie milliner b 1485 36th av
Courery W A condr S F-O T Rys r 211 Athol av
Courhizzer Albert cook r 1107 14th
Courreges Rock plumber r 1765 83d av
Coursinoux Eugene driver Larson's Cash Grocery r 3328 E 17th
Coursinoux Isadore mach Union Eng Co r 3328 E 17th
Court California No 159 Daughters of Isabella (1st and 3d Monday) 1918 Grove
Court Elmer E tmstr 221 4th
Court Ernest C M riveter b 221 4th

COURT HOUSE
W s Broadway bet 4th and 5th
Court Joseph shoes 1327 Peralta

California Corrugated Culvert Co.
AMERICAN INGOT IRON
PIPE
ROOFING AND SIDING
IRRIGATION SUPPLIES
WIRE FENCING
PHONE BERKELEY 5420

Jackson Furniture Co.
THE DIGNIFIED CREDIT STORE
CLAY STREET, Bet. 13th and 14th, OAKLAND, CAL.
Globe Wernicke SECTIONAL BOOK CASES

PACIFIC FUEL & BUILDING MATERIAL C
1427 BROADWAY, OAKLAND
AT THE SIGN OF THE BRASS COAL HOD
COAL, WOOD, BUILDING MATERIAL
PRIVATE EXCHANGE, OAKLAND 770
CONNECTING ALL DEPARTM

Court of Honor 763 12th
Courtaway Walter messr rms 903 Grove
Courtermanche Alex rms 1528 12th
Courtin Elsie with Bowman Drug Co b 680 29th
Courtney Chas rms 103 Bway
Courtney Chas W presser Money-Back Smith rms 631 11th
Courtney Mrs Cora N rms 718 25th
Courtney Francis L painter b 770 21st
Courtney Frank J driver Courtney Napa Water and Red Top Syphon Wks b 1227 Filbert
Courtney Geo L cashr United Light & Power Co r 3850 Lyon av
Courtney John S driver b 1073 39th
Courtney Jos agt Castle Rock mineral water rms 1227 Filbert
Courtney Jos T r 718 25th
Courtney Kate F pres Courtney Napa Water and Red Top Syphon Wks b 1227 Filbert
Courtney Mabel G dressmkr b 718 25th
Courtney Martin emp S F-O T Rys r 603 39th
Courtney Napa Water and Red Top Syphon Wks Kate T Courtney pres W P Courtney mngr 1227 Filbert
Courtney Patrick J switchman r 1073 39th
Courtney Thos J contr r 827 28th
Courtney Willard J gardener rms 391 10th
Courtney Wm D salsn Courtney Napa Water and Red Top Syphon Wks r 565 44th
Courtney Wm F painter r 770 21st
Courtney Wm P sec Courtney Napa Water and Red Top Syphon Wks r 1227 Filbert
Courtois Louis E painter r 1616 13th av
Courtright see also Cartright and Cortright
Courtright Rev Calvin W r 3535 Ardley
Courtright Chas salsn r 5659 Shafter av
Courtright Chas M r 648 59th
Courtright Elizabeth R b 3535 Ardley
Courtright Gertrude S supt East Bay Sanitarium and Maternity Cottage r 3113 Tel av
Courtright Thos D contr r 5637 Shafter av
Courvoisier Ephraim B art dlr r 1747 23d av
Cousens Geo R rms 409 12th
Cousins Lucy A (wid Edw) b 4528 Fairfax av
Cousins Volney D elec eng r 753 56th
Coustier Adrian blksmith b 1404 16th av
Courtreras Rosaura (wid Juan) r 512 20th
Coutts Gordon artist 406 Pacific av
Couture Fred b 237 Okld av
Couture Fred A carp r 237 Okld av
Couture Laura artist b 237 Okld av
Couture Mrs Mary L r 237 Okld av
Couture Norman b 237 Okld av
Couturie Louis sales mngr r 1520 Everett av
Couveia J contr 1771 7th
Cova Manuel T lab r 2712 Boehmer
Coval Mark lineman S P Co r Bkly
Covalt Abram B b 376 Fairmount av
Covalt Bernice B milliner A E Friend b 844 20th
Covalt Clifford A dentist 1020 Bway 5483 Taft av
Covalt Curtis C mech dentist Boston Dental Co r 5468 Kales av
Coveia Joaquin dishwasher Peterson Hesse r 512 5th
Covel Laura B (wid Wm B) b 1865 av
Covel Louis H printer r 1865 39th av
Covell Marcus V elec r 9217 Sunnysi
Covello Jos baker r 2875 Loma Vista
Covert Allen hlpr Pac Gas & Elec C 518 17th
Covert Chas water filters 518 17th
Covert Chas W bartndr 2435 Bway
Covert Della E (wid F Franklin) b Nicol av
Covert Mrs Margaret grocer 3030 alta av
Covert Richard W ironwkr r 3289 N av
Covert Ruby (wid Frank) b 807 36th
Covey Caroline bkpr b 1951 89th av
Covey Frank E mech eng r 1951 89th
Covey Howard J jeweler b 1951 89th
Covick John A O asst sec r 2499 94th
Covington Abe T carp r 4808 Congress
Covington Edw r 861 22d
Covington Eva M searcher The City County Title Co b 2034 17th av
Covington Geo E clk r 48 8th
Covington Kenneth E carp b 4808 gress av
Covington Otis salsn H C Capwell C 48 8th
Covington Simeon C clk Hodge & lins Lbr Co r 2034 17th av
Covington Thos messr Oakland Tribun 4808 Congress av
Covington Wm tmstr Salvation A Store b 603 Webster
Cowan see also Cowen Cowin
Cowan Anna M (wid Chas S) r 1129 Br
Cowan Anna W clk I N Cowan b 53d
Cowan Calvin C r 3356 Maple av
Cowan Chas S b 822 53d
Cowan Chas W driver Spaulding's Pa & D Wks r 518 El Dorado
Cowan Esther phone opr b 1451 36th
Cowan Frank r 811 11th
Cowan Frank r 1129 Brush
Cowan Frank E ins r 1826 39th av
Cowan Frank S (Cowan & Spears) r 3 12th
Cowan Harriet L b 822 53d
Cowan Isaac N grocer 4798 Tel av r 53d
Cowan John A carp b 925 Campbell
Cowan John S (Coe Cowan & Whitt r 1037 Arlington av
Cowan Nellie B clk b 822 53d
Cowan Ora stdt b 1037 Arlington
Cowan Robt rms 808 Webster
Cowan Tracy E lab rms 909 Myrtle
Cowan Wm r 3309 Georgia
Cowan Wm clk b 5401 Holland
Cowan Wm F b 3309 Georgia
Cowan & Spears (F S Cowan J C Spe meats Okld Free Mkt
Coward Herbert C salt mnfr r 491 36th
Cowden David V lawyer r 668 Fairm av
Cowdrey Harold J rent dept Geo W Au r 675 42d
Cowell Arthur A clk b 379 Hanover
Cowell Blanche E steno Goldberg Bo & Co b 379 Hanover av
Cowell Chas H dep mngr Pac Gas & Co r 1400 Jackson

Peart & Elkington
AUTO SUPPLIES—TIRES—VULCANIZING
"WHEN OUR RETREADS ARE WORN OUT, THEIR COST HAS BEEN FORGOTTEN"
All Makes Of Tires Repaired
1716 Telegraph Ave., 1715 Broadway, OAKLAND
Phone Oakland 597
2133 University Ave., BERKELEY
Phone Berkeley 6974
42 Van Ness Ave., SAN FRANCISCO

For Halftone Engravings and Cuts from Line Drawings
SEE THE
Standard Photo Engraving Co. 263 TWELFTH ST. OAKLAND

PHOENIX FLOUR THE WHITEST THE BEST • ASK YOUR GROCER

CWELL HENRY LIME AND CEMENT COMPANY
arry L Walker Mngr Offices and Yds ot of Clay Phone Okld 3399
Cwell John r 733 E 18th
Cwell John lab r 2829 E 9th
Cwell John A tmstr Hubert A White & o b 2310 13th av
Cwell Julia M dom 733 E 18th
Cwell Richd carp r 825 E 16th
Cwell Rev Salome pastor Trinity Spiritual Church r 825 E 16th
Cwell Thos r 2310 13th av
Cwell Thos H r 379 Hanover av
Cwell Wm H lab b 2310 13th av
Cven see also Cowan
Cven Alex millhd S P Co r 717 Willow
Cven John A cond S F-O T Rys r 1937 th av
Cven Jos P tmstr Brooklyn Brewery rms 2301 West
Cves Henry K porter S P Co r 1422 10th
Cvherd Olive A (wid Chas) furn rms 1930 Franklin
Cwin see also Cowan
Cwin Albert J asst cashr First Natl Bank f Emeryville b 935 Apgar
Cwin Ald L stdt b 935 Apgar
Cwin Benj T mach b 935 Apgar
Cwin E A Jr eng S P Co r 1121 8th
Cwin Irving car clnr S F-O T Rys rms 35 Apgar
Cwin Josiah B r 935 Apgar
Cwles Champ D hlpr Manhattan Food Co r 353 10th
Cwles Guy W tel opr r 421 Castro
Cwles Louise rms 680 14th
Cwles Orion W chauffeur b 940 8th
Cwles R Roy elec eng Pac Gas & Elec Co b 514 Fairbanks av
Cwley Mrs Anna G nurse rms 2546 34th av
owley John stdt b 303 E 8th
owley John J car opr S F- O T Rys r 303 8th
owley Saml clk b 825 52d
owlin John J dlsp r 291 Bay pl
owling Mary V (wid Wm) b 167 Santa Clara av
ox Addie M (wid Preston) b 3009 Brook
ox Mrs Agnes b 681 32d
ox Agnes steno b 681 32d
ox Alex J driver b 681 32d
ox Annie b 681 32d
ox Carl stdt b 3108 Tel av
ox Chas molder b 3541 E 14th
ox Chas stdt St Mary's Coll
ox Chas B (Potter S A Co) r 1159 Elmhurst av
ox Chas R carp r 809 52d av
ox David L boilermkr r 681 32d
ox Edw C r 2218 19th av
ox Edw J r 2414 E 22d
ox Elmer G supt Okld Paving Co r 4168 Pied av
ox Elmer T b 678 30th
ox Eva music tchr 2414 E 22d
ox E Morris asst supt of School r 3059 Capp
ox Florence b 678 30th
ox Frank tmstr r 3258 Hannah
ox Frank watchmkr R W Edwards rms 152 9th
Cox Fred hlpr United Iron Wks r 457 34th
Cox Fred J elec Pac Gas & Elec Co r 1535 34th av
Cox Genevieve nurse Providence Hospital
Cox Geo E driver Goldberg Bowen & Co b 681 32d
Cox Geo H phys r 1149 86th av
Cox Geo P wlth Cox & Co b 623 Market
Cox Harry A stdt St Mary's Coll
Cox Harvey E appr Stndrd Gas Eng Co b 2218 19th av
Cox Hattie K (wid John) r 3108 Tel av
Cox Herbert E pres r 236 Bonita av
Cox Hugh H salsn b 681 32d
Cox Inez clk W U Tel Co b 647 53d
Cox Ivy M dressmkr 1159 Elmhurst av
Cox Jas L woodwkr Konrad Gobel r 837 60th
Cox Jas T b 678 16th
Cox Jane (wid Wm) b 3433 Elm
Cox John B wlth Cox & Co b 623 Market
Cox John J (Freeman & Cox) r 736 8th
Cox John R insptr Street Dept rms 1025 Center
Cox John W rancher r 308 19th
Cox Keith S bk finisher b 1016 Okld av
Cox Lawrence S bkbndr b 21 Park way av
Cox Louis C stdt b 3108 Tel av
Cox Luke L b 681 32d
Cox Manuel lab b 3445 Hannah
Cox Marion orderly Okld Central Hospital b 536 Williams
Cox Mary b 61 Ocean View av
Cox M tmstr rms 828 Filbert
Cox M Henry acct r 21 Park way av
Cox Omer mngr r 109 Monte av
Cox Patrick A (Cox & Co) r 623 Market
Cox Percy T clk A Sutherland r 2211 E 27th
Cox Rowena G (wid John H) b 238 Mather
Cox Mrs Sarah B dressmkr b 2505 11th av
Cox S Leslie foreman Blake & Bilger Co r 962 Arlington av
Cox Thos rms 1782 5th
Cox Thos elec b 672 57th
Cox Thos min eng r 463 Ellita av
Cox Thos J b 3273 E 14th
Cox Thos J cond S P Co r 678 30th
Cox Thos J elec b 1502 Frtvl av
Cox Tunis janitor r 1114 Kirkham
Cox Wm J meats 607 Washn and 527 13th r 1317 27th av
Cox Wm S meat ctr Wm J Cox r 1317 27th av
Cox Wm S sec to Civil Service Board City Hall r 5630 Ocean View dr
Cox W D b 1109 Oak
Cox & Co (P A Cox) grocers 625 Market
Coxe Emmet civ eng b 647 53d
Coxe Inez clk b 647 53d
Coxe Jas E min eng r 647 53d

COXHEAD FRANK G
Mngr Pacific Fuel & Building Material Co r Bkly
Coxhead Ralph C clk b 360 Bellevue av
Coxhead Ralph S salsn r 360 Bellevue av
Coxhead Thos C b 622 Jones
Coy Aileen hairdresser b 1512 Park av
Coyle Mrs Annie r 602 47th
Coyle Mrs Bridget r 602 47th
Coyle Charlotte A (wid Chas) b 1981 Webster

USE PEACOCK ROCK SPRINGS COAL FOR GRATE AND RANGE FURNACE
SALT LAKE GAS COKE

MUTUAL REALTY CO. 475 11th ST., OAKLAND PHONE OAKLAND 7840
LOTS AND HOUSES ON EASY TERMS

Yager Sheet Metal Co.
SHEET METAL WORK
COAL FURNACES INSTALLED
HOT BLAST GAS FURNACE
HEATS 5 ROOMS
1 HOUR FOR 10c
PHONES Piedmont 670
A 2334
METAL STAMPING AND ORNAMENTS
PATENT CHIMNEYS
Chestnut St.

L. E. GRIMM
REAL ESTATE SALES AND EXCHANGES
Phone Lakeside 263
1550 BROADWAY

Coyle Corwin C asst J T Parr b 204 Bway
Coyle John H brass melter r 1104 25th av
Coyle Mary (wid Henry) r 626 22d
Coyn Jos driver r 1710 Brush
Coyne Barbara dom 1477 Harrison
Coyne Delia (wid John) r 1604 5th
Coyne Dennis J porter r 1422 10th
Coyne Jas W porter Pullman Co r 1507 9th
Coyne John lineman Elec Dept S P Co r 1414 West
Coyne John M clk b 1533 8th
Coyne Mary clk b 628 Aileen
Coyne Michael H r 1533 8th
Coyne Patrick lab r 1735 11th
Coyne Thos oiler r 736 44th
Coyne Thos L clk b 1533 8th
Coyne Wm M emp S R-O T Rys b 1533 8th
Coz Emile F b 1665 15th
Coz Mrs Mary r 1665 15th
Cozad Minerva (wid Saml H) b 1619 28th av
Cozad Oscar O salsn Strable Mnfg Co b 848 Cleveland av
Cozad Saml W r 848 Cleveland av
Cozatt Walter R mono opr r 430 61st
Cozine Geo H boilermkr r 1340 87th av
Cozine Margaret J (wid Wm) r 1340 87th av
Cozzens Adele stdt Poly Bus Coll b 826 33d
Cozzens Arthur E r 826 33d
Cozzens Frank H eng b 826 33d
Cozzens Mrs F H r 716 Alice
Cozzens Gladys clk Kahn Bros b 715 Alice
Cozzens Jerusha A (wid Joshua A) b 826 33d
Crabb Chas bkpr Costa & Terra r San Leandro
Crabb Henry P r 515 Adeline
Crabb Jos E clk Leon Morrison r 116 Greenbank av
Crabb Lee A salsn b 5323 Boyd av
Crabb Porter V salsn Frank K Mott Co r 522 25th
Crabtree Albert F cond S F-O T Rys r 6005 Cherry
Crabtree Annie V (wid Converse L) r 785 11th
Crabtree Chas H meat mkt b 6005 Cherry
Crabtree C Warren musician r 785 11th
Crabtree Emmet M framer b 1285 79th av
Crabtree Jas R calker S P Co r 695 10th
Crabtree Mrs Minnie artist rms 1131 Market

CRABTREE PERRY E

City Passenger Agent S P Co r Casa Rosa Apts 1421 Market Phone Okld 4829

Crackbon Louis S r 2531 Harriet
Crackles Gertrude b 855 Calmar av
Cracknell John J cond S F-O T Rys r 1432 82d av
Craddock Fannie (Chas F) r 325 Chicago av
Craddock Frank M lineman United Light & Power Co r 379 Alcatraz av
Craddock Geo W printer r 935 E 19th
Craddock Jas b 935 E 19th
Craddock Jessie H mngr Lem Williams b 325 Chicago av
Craddock Martha W steno Pac Manifolding Bk Co b 935 E 19th
Craddock Robt L chauffeur b 3121 Magnolia
Cradit Josephine H (wid Jas H) r 922 26th av
Craft Alex B clk r 1724 15th av
Craft Edw b 2601 Tel av
Craft Helen S stdt b 1724 15th av
Craft Horace J mngr Coml Underwriter r 3602 Richmond av
Craft Mrs May b 1724 15th av
Craft Morgan H clk b 1724 15th av
Croft Richd C ins r 2103 9th av
Crafts Frank M fireman S P Co r 11[illegible] 7th
Crafts Harriet H instr M T and Co[illegible] High School r 654 Vernon
Crafts Harry G insptr r 654 Vernon
Crafts Henry A writer r 3269 Montana
Crafts Henry A Jr mach Osen & Hunt Auto Co b 3269 Montana
Crafts Horace P machinery 208 Wash[illegible] 1905 Chestnut
Crafts Mary E bkpr b 3269 Montana
Crag Geo lab b 1443 25th av
Craghead Lester T supt r 5221 Trask
Crago Mrs Lucy B b 2721 Union
Craib Elizabeth (wid Wm) milliner 4[illegible] 11th r Hotel Crellin
Craig Berry B pool 457 8th b 3771 Latim[illegible]
Craig Chas A stdt b 574 15th
Craig Clarence H clk b 2551 Persimmon
Craig Donald C surveyor b 55 Craig av
Craig Elsie E tchr Emerson School Bkly
Craig Eric K stdt b 55 Craig av
Craig Eva clk b 2551 Persimmon
Craig Mrs Frances E propr The Coakley r 574 15th
Craig Frank B mining b 5775 Ayala
Craig Geo lab rms 1443 25th av
Craig Geo A mach r 2551 Persimmon

CRAIG GEORGE W

(Craig & Currie Co) Real Estate Insurance and Loans Claremont av co College av Phone Piedmont 523 r 603 Ross Phone Bkly 1445

Craig Harry W clk r 5311 Boyd av

CRAIG HARVEY S

Attorney-at-Law Room 5 1007 Broadway Phone Okld 4081 r 377 63d Phon Pied 5936

Craig Herbert solr b 610 Williams
Craig Hester A (wid Alvis) r 1406 9th
Craig Hugh pres Bd of Trustees City of Piedmont r 55 Craig av
Craig Mrs Inez A b 55 Craig av
Craig Jas painter b 1710 Webster
Craig Jas O boilermkr r 2259 E 14th
Craig Jessie A b 55 Craig av
Craig John C photograver r 811 Arlington av
Craig John J lab r 3336 Chestnut
Craig Jubal E lawyer r 6109 Harwood a
Craig Magnolia clk Kahn Bros b 1406 9th
Craig Mary (wid David) nurse r 132[illegible] Frtvl av
Craig Mrs Matilda b 1065 Aileen
Craig Meta (wid Thos F) furn rms 52[illegible] 47th
Craig Newton N mngr Craig's Pure Wo[illegible] Clothes Co r Hayward
Craig Orval E clk b 1325 Frtvl av
Craig Peter W plumber r 5775 Ayala

This DIRECTORY is ALWAYS PRINTED by the JOB PRINTING DEPT. OF THE TRIBUNE
Largest and Finest Plant in Oakland
Prices Lowest Work the Finest

CORRECT.....
STATIONERY

Engraved Cards
Wedding Invitations
Stationery :: Stamping

Smith Bros.
472-474 13th St.
Bet. Broadway & Washington Sts.

Maxwell
The Glidden
Tour Winner

The Maxwell Automobile
A. C. HULL, Oakland Distributor
S. E. COR. TWELFTH AND OAK STREETS
PHONE OAKLAND 1333

American
Touring
Champion

's Pure Wool Clothes Co N N Craig mgr 1710 San Pab av
Robt salsn b 965 Jackson
Roy M clk b 574 62d
Ruth J stdt Mills College
Sophie b 393 45th
T E b 868 Wood
Wallace E metalwkr r 1065 Aileen
Walter S real est 1540 Bway r Ly
Wm brklyr b 1654 16th
Wm foreman Elec Dept S P Co r 14 58th av
Wm mach Atlas Gas Eng Co r 20 E 14th
Wm H damp proofer r 374 44th
Wm L lineman r 8915 D st

CRAIG & CURRIE COMPANY
(W Craig J M Currie) Notary Public Real Estate and Insurance 6093 Clarement av at College av Phone Piedmont 5

Cramer Robt J propr The Avenue Drug Store r 1225 Myrtle
Cram see also Kramm and Kremm
Cram Eben G (Cram-Miller Co) r 2928 Fl av
Cram Fred J mngr r 2251 4th av
Cram Herbert A sales mngr b 2251 4th
Cram-Miller Co (E G. Cram Frank Miller) real est 479 11th
Cramer see also Kramer and Kremer
Cramer Adolph florist r 2344 84th av

CAMER ADOLPH E H
Cashier Union Savings Bank r 125 Moss Phone Pied 620

Cramer Alvina K bkpr b 3123 Peralta
Cramer Amos D engr r 5957 Shafter av
Cramer A carpet sewer Jackson Furn Co 784 15th
Cramer Chas W floor lyr r 1351 60th av
Cramer Mrs Clara E dressmkr 408 12th r 51 60th av
Cramer Cornelius lab r 2344 84th av
Cramer Danl waiter b 7220 Foothill blvd
Cramer Everett L supt Sunset Lmbr Co r 63 Diamond
Cramer Geo C carp r 1486 73d av
Cramer Guido D teller Union Sav Bank r 3 Waisworth av
Cramer Harry A dep sheriff r 1256 71st av
Cramer Herbert G bkpr r 1222 44th av
Cramer Herman Jr agt r 1530 Gilbert
Cramer John O contr r 533 19th
Cramer Mrs Katharina r 3123 Peralta av
Cramer L Roy draftsman b 5364 Lockseley av
Cramer Lillian E steno b 4236 Montgomery
Cramer Mrs Marie E r 614 Sycamore
Cramer Max pedlar 2521 Filbert
Cramer Michael hostler S P Co rms 1025 Center
Cramer Robt E clk b 1256 71st av
Cramer Roscoe H rms 820 Myrtle
Cramer Rose matron Fabiola Hosp
Cramer Wm emp Jackson Furn Co r Bkly
Cramerding Emma steno b 692 39th
Cramerding Herman meatctr r 692 39th
Cramner Frances K (wid Geo C) r 4396 Tel av
Cramner Geo O opr City Elec Dept b 4396 Tel av
Crandall Benj F salsn b 831 15th
Crandall Chas musician r 952 Chestnut
Crandall Edw E mngr b 1724 Adeline
Crandall Edwin D vocal tchr 1322 Bway r 108 Bonita av
Crandall Elbert M police r 1761 86th av
Crandall Laura M (wid Thaddeus) b 758 Kingston av
Crandell Chester S colr Crandell & Crandell r 1907 Seminary av
Crandell Harry A (Crandell & Crandell) r 2154 Rosedale av
Crandell Marion tchr Ransom & Bridges School r Bkly
Crandell Thos B (Crandell & Crandell) r 1903 Seminary av
Crandell & Crandell (T B and H A) creamery 3440 E 14th
Crandley Ethel M sec b 2948 Tel av
Crandley Wm J rubber r 2948 Tel av
Crane Building 337 13th
Crane Clarence T clk b 786 Kingston av

CRANE COMPANY
Chas W Weld Mngr Wholesale Plumbers' Supplies 13th se cor Webster Phone Oakld 824 Warehouses Hubbard nr Park av

Crane C B prin Swett Annex School r San Leandro
Crane C E pipeman W P Ry r 1015 Chestnut
Crane Floy steno Hayes & Farmer r Bkly
Crane Geo R real est rms 4112½ San Pab av
Crane Grace E steno b 5415 Claremont av
Crane Harry J clk Crane Co r Ala
Crane Henry S clk r 5373 Locksley av
Crane Mrs Hulda H (Hammond Crane & Hammond) r 1414 Alice
Crane John T photo engr r 786 Kingston av
Crane Lorin P r 826 52d
Crane L A barber 615 14th r 684 16th
Crane L Frank with Cal Cmy Co r 1149 Bay View av
Crane Paul plumber Spott Bros rms 1131 Market
Crane Roy L b 5415 Claremont av
Crane Saml N carp r 1277 B 12th
Crane Wendell P grocer r 1090 71st av
Crane Wm W dep Co clk r 1002 Bella Vista av
Cranell Jos S clk T Dorgan Co r 1831 San Pab av
Craner Caroline (wid Adolph) b 4236 Montgomery
Craner Frank lab 303 9th
Crankshaw Claire W tmstr W B Quigley Co rms 563 10th
Cranwell Rev Jas J chaplin St Mary's College
Crapo Herbert driver Union Oil Co of Cal r 814 31st
Crapp Harrison E optometrist Chinn-Beretta Optical Co r 209 Sunnyside av
Crase Saml W brkmn S P Co r 1119 Linden
Crase Wm bartndr Jack Heaney rms 478 19th
Cratwood Mrs Clara grocer 2706 E 11th
Craus see also Kraus

RICHMOND ANNEX
Telephone Oakland 411

LOTS 5.00 A MONTH AND UP
SEE E. J. HENDERSON
305-311 First National Bank Bldg.
OAKLAND, CAL.

Frankfort General Insurance Co
LIABILITY—BURGLARY—PERSONAL ACCIDENT
WALTER A. CHOWEN, General Agent
340 Sansome St., San Francisco—Bacon Bldg., Oakland—Atchison Bldg., Berkele

Ranch Subdivision Farm Lands
City Property and Homes
Renting and Leasing
Insurance Investments and Loans
GUNN REALTY CO.
402 12th St. Oakland, Cal.
Telephone OAKLAND 19

Craus Geo barrels 433 2d
Cravalho C wirewkr Cal Wire Cloth Co b 2825 Boehmer
Cravalho Georgia opr Okld Lamp Wks b 2825 Boehmer
Cravalho Jesse lab b 2825 Boehmer
Cravalho John r 1043 45th
Cravalho John lab r 2825 Boehmer
Crave Gabriel clk Goldberg Bowen & Co rms 1228 Brush
Craven Alice J nurse b 825 30th
Craven Anna nurse Providence Hospital
Craven Mrs Belle b 5753 Bway
Craven Mrs Eva A mngr Angelus Hotel r 1109 Webster
Craven Harry E picture opr r 514 41st
Craven Henry mining eng r 795 40th
Craven Lillie A (wid Thos H) b 3006 Frtvl av
Craven Richd real est rms 569 17th
Cravens Arthur clk E K Wood Lbr Co b 2107 E 14th
Cravens Belle (wid C B) b 1951 11th av
Cravens Benj H clk b 2043 7th av
Cravens Worth T surveyor b 2043 7th av
Craver Jeremiah carp b rear 5868 Fremont
Craw Eugene lab rms 103 Bway
Crawford Albert E asst cir mngr r 3770 Latimer pl
Crawford Alex K phys 810 Union Sav Bank bldg r 226 Lake Shore blvd
Crawford B Madison salsn Western Elec Co r 482 38th
Crawford Clark P cook r 343 Center
Crawford Danl C sawyer r 1077 60th
Crawford Dewey L elec rms 539 7th
Crawford Mrs Edith b 1578 5th
Crawford Edw M r 3618 Tel av
Crawford Mrs Elsie H furn rms 810 Washn
Crawford Mrs E rms 1228 Myrtle
Crawford Fannie S (wid Frank M) r 549 37th

CRAWFORD FRANK R

Supt Oakland Cremation Assn r 4390 Montgomery Phone Pied 3570

Crawford Fred rms 464 25th
Crawford Geo H r 330 Howard av
Crawford Grace r 5336 Lawton av
Crawford Isabelle (wid Thos) b 770 19th
Crawford John F b 5336 Lawton av
Crawford Jos clk b 562 61st
Crawford Lillian A clk b 1356½ 10th
Crawford Lucy A (wid Jas B) b 1905 Chestnut
Crawford Margaret b 76 Glen av
Crawford Mark J b 2307 57th av
Crawford Mary furn rms 770 15th
Crawford Matthew N janitor r 1677 10th
Crawford May C tchr Cole School b 2234 Seminary av
Crawford Thos F supt b 736 15th
Crawford Thos O prin Bay School r 510 28th
Crawford Virginia (wid Jas) r 420 2d
Crawford Wallace W r 2116 89th av
Crawford Walter R clk W W Crawford b 1356½ 10th
Crawford Wm chauffeur Chas Wells b West View dr sw cor Ocean View dr
Crawford Wm P clk r 1380 E 27th
Crawford Wm W cigars 494 7th r 1356½ 10th
Crawford Wilson elec Kimball Elec Co r 3845 14th av
Crawford Zillah C stdt Mills College
Crawl Eva furn rms 594 16th
Cray Jas H sec Musicians Union r 14th
Crayton Reuben lab r 2033 Market
Crchum see also Krchum
Crchum Boris cook 467 11th rms 622 1
Crchum John B (Milisch & Crchum 3100 Tel av
Creagh Ralph clk r 3142 Grove
Creagmile Robt clk E C Ambrose C 280 24th
Creamer Jas r 3098 Kansas
Crean Chas waiter r 2433 12th av
Crean Mary (wid Jos) b 1614 10th a
Creasinger Clara A (wid Solomon P) 594 27th
Creason Andr F r 866 20th
Creasy Perry cond S P Co r 1474 9th
Creath Mrs Kate M b 393 45th

CREDIT BUREAU OF ALAMEDA COUNTY

W T Rancel Sec 201-202-203 Albany 1512 Broadway Phone Okld 780

CREDITORS MERCANTILE AGENCY

F O Nebeker Mngr 46 Bacon bldg

Creech Harry stdt b 770 14th
Creech Mary J with Bowman Drug b 770 14th
Creed Clarence L cannery b 468 Vern
Creed Georgie (wid Wm H) r 468 Vern
Creed Wm H ins b 468 Vernon
Creedon Peter warehouse r 927 Wille
Creely Jas H lawyer 812 Bway r 26 Myrtle
Creese Addison D emp S F-O T Rys 587 Watts
Cregan Harry ins b 5609 Ocean View
Cregan John H r 5609 Ocean View dr
Cregan Katherine maid Hotel Oakla rms 1421 Harrison
Cregan Walter J ticket agt b 5609 Oce View dr
Cregor Herman driver Abraham Blur berg r Bkly
Cregue Elbert R salsn V Wehe Co (In r 809 Filbert
Creighton Fred A salsn Park Shoe C r 2419 E 20th
Creighton Mary P (wid David) b 6 34th
Creighton Wm H salsn The Realty Sy dicate r 466 Stow av
Creilley Thos pipelyr rms 568 10th
Creissels Aug dyer 1353 E 12th r S F
Creity Bertha bkpr Sparks & Clark Bkly
Creity Miss J clk Smith Bros r Bkly
Crellin Anita stdt b 1561 Jackson
Crellin Ann J (wid Thos) r 1836 Alice
Crellin Catherine stdt b 1561 Jackson

CRELLIN HOTEL

See Hotel Crellin

Crellin Thos A sec r 1561 Jackson
Cremers Wm J trav salsn 1535 Wellington av
Crenshaw Clyde blksmith S P Co rm 927 Kirkham
Crenshaw Geo tmstr b 926 8th
Crenshaw Rhoda A (wid Leonard J) 926 8th

Taft and Pennoyer Company
Oakland's Greatest Department Store
FORTY LARGE DEPARTMENTS
Clay, Fourteenth & Fifteenth Sts.
Telephone Lakeside 500

First National Bank Oakland Get a Safe Deposit Box $4.00 A Year Upwards

Cremaw Robt W cook S P Co r 1742 Pacific
Cremaw Robt W porter Pullman Co r 1742 7th
Crec House furn rms 1723 Pac
Crec Chas C (Hofman & Creon) r 549 42
Crec Eugene silversmith b 549 42d
Crec John H W rectifier r 679 6th
Crec Martha steno b 549 42d
Crec Melvin T emp Okld Elec Co r 3142 Hh
Crec Theresa clk r 2557 Grove
Crecie Albert real est rms 809 Filbert
Crecie Oliver plumber b 1633 Linden

CRESCENT CORSET CO

Hbert E Copp Pres Kingman B Putnam Vice-Pres A R McPherson Sec & Treas 1201 Washington Phone Okld 365

Crescent Hotel furn rms 442 6th
Cresy Frank S meter reader r 3020 Talbot
Cresy Theo S r 1831 34th av
Creta Camelita (wid Jos) rms 1397 17th
Crtel Nicholas deck hd S P Co r 1673 Ic
Crtetto Bartolomeo A (B A Crestetto & Bros) r 607 6th

CRESTETTO B A & BROS

(A and Peter) Sausage Mnfrs Imrted Groceries and Olive Oils 718 Washington Phone Okld 7965 Branch 03 Telegraph av Phone Pied 4788

Crtetto Peter (B A Crestetto & Bros) r 607 6th
Crwell Richard E mngr Poppy Caferia r 591 12th
Crwell Wm D A with John Breuner Co r Key Route Inn
Cron Edw watchmkr Barney Jacobs r 836 Magnolia
Ctzer Adna B painter r 1158A 53d
Ctzer Gale O painter r 158 53d
Cw Carl I leather goods 1414 Bway Hotel St Mark
Cw Geo H barber John Tisch r 856 Athens av
Cw Minnie E (wid Walter T) b 2624 Grove
Cws John b 132 11th
Cws John H mach Haiden & McCabe rms 454 11th
Cws Octavia (wid Hanson H) b 402 12th
Cz Julian stableman r 744 29th
Cbbins Walter W sec Monitor Oil Co r Bkly
Cibble W H r Madison Park Apts
Cichlow Chas salsn Okld Paper Co r 2007 92d av
Cichton Mrs Aug M tchr b 1510 Filbert
Cichton Fred E bkpr First Trust & Sav Bank b 1945 24th av
Cichton Fred J pres Reliance Mill & Lmbr Co r 1945 24th av
Cichton Robt B r 1510 Filbert
Cichton Stanley E insptr r 845 53d
Cick Emily M (wid Wm) r 1451 73d av
Cickler Chas r 919 E 14th
Crimmins see Grimmins
Crimmons John lab rms 2307 Talcott av
Crinnion F Walter mngr Pac Mantel & Tile Co r 2106 Webster
Crinnion Peter r 2106 Webster

Cripe Elizabeth (wid Noah) b 4079 17th
Cripps Joshua carp rms 520 9th
Crique Florence photogr r 5714 E 14th
Crique Marie (wid Michael) b 5714 E 14th
Crisbum Emil r 2901 E 23d
Criss Frank H cond S P Co r 844 13th
Criss Sophia (wid Isaac T) r 1508 Magnolia
Crist Clara supervisor Playground Comn b 1503 Oak
Crist Fred G sec Reardon-Crist Cons Co r 480 Chetwood
Crist Geo R b 410 Vernon
Crist Jas M (Crist & Moore) r 870 Campbell
Crist Rudolph cashr r 410 Vernon
Crist Sarah L (wid John L) r 5832 Fremont
Crist W opr Bway Theatre
Crist & Moore (J M Crist H G Moore) cigars 1540 7th
Critchter Mrs Leona J Christian Science practitioner 1418 Bway r 539 Crofton av
Critchett Frank r 662 Poirier
Critchlow Chas H salsn Okld Paper Co r 2007 92d av
Critchlow Harry M clk Max Bernstein r Ala
Critchlow L T mach Atlas Gas Eng Co r Ala
Critchlow Myrtle A clk b 2007 92d av
Critchlow Roy mach Atlas Gas Eng Co r Bkly
Crittenden Carrie (wid Howard) b 1010 5th av
Crittenden Howard C sec to Commissioner of Public Wks and Safety City Hall r 2049 San Pab av
Crittenden Jas L atty r 2049 San Pab av
Crivello Philip mngr Union Fish Co r 513 Jefferson
Croak Edw b 855 37th
Croale Frank V tmstr b 1350 E 33d
Croasman Orrie E r 588 Apgar
Crocker Aaron jewelry r 533 22d
Crocker Frank E salsn Meysel & Meysel r 710 Harrison
Crocker Harry W clk r 670 19th
Crocker Isabella clk Blum's Adv Agcy b 710 Harrison
Crocker Mrs Lucy J attdt J J Moyer b 670 19th
Crocker Walter G supervising cond S P Co Okld Pier r 1062 16th
Crockett Allan A mach Gorham Eng Co r Ala
Crockett Edw B r 1204 Market
Crockett Ernest J eng b 722 17th
Crockett Frank salsn r 710 Harrison
Crockett Isabella (wid Chas) r 1111 5th av
Croda Frank r 2423 Myrtle
Croda Jos M clk Bernstein & Mersereau r 2423 Myrtle
Croda Nicholas emp Paraffine Paint Co b 2423 Myrtle
Croft Edw welder Moore & Scott Iron Iron Wks r 546 18th
Crofts Jessie M b 467 Chetwood
Crogan Jas W supt Stocker & Holland bldg r 1912 Castro
Croissant Anna T emp Pac Shade Cloth Co b 849 Milton

WICKHAM HAVENS
· INCORPORATED ·
entire top floor
OAKLAND BANK of SAVINGS BLDG
Choice Residence Properties on Small Payments
Homes Built on Easy Terms
PHONE. OAK. 1750

Torrance, Marshall & Co.
Successors to J. H. Adams & Co
300 SANSOME ST., Cor. California, SAN FRANCISCO.
Government, Municipal, Railroad and Corporation Bonds
Telephone Douglas 2791

OAKLAND ELECTRICAL CO. INC.
ELECTRICAL ENGINEERS - CONTRACTORS - SUPPLY DEALERS
407-12TH STREET OAKLAND, CAL

2121½ CENTER ST.
Berkeley, Cal.
Phone Berkeley 4941
THOMPSON & DOOLEY
SUMMER HOME REALTY
OWNERS OF
"CAMP DIXIE"
SONOMA CO.
CAL.

FAMOUS
"YOSEMITE BEER"
"TRUE LAGER"
ENTERPRISE BREWING CO., S. F., CAL.

Croissant Bertha (wid Chas) b 849 Milton
Crokaerts Bernard teas r 1178 24th
Croley Eugene R car opr S P Co b 4601 Fleming av
Croley Geo H r 4601 Fleming av
Croll see also Kroll
Croll Geo saloon rms 823 Franklin
Cromarty Henry agt River Exp Co r 103 7th
Cromer Chas L solr r 734 Grand av
Crompton Arthur mach r 1494 74th av
Crompton Sarah (wid Thos) b 1494 74th av
Crompton West appr Stndrd Gas Eng Co b 1494 74th av
Cromwell Mrs Bertha tchr Franklin School b 1117 E 28th
Cromwell Chester A gateman S P Co r 1117 E 28th
Cron Anna r 3048 Brook
Cron Minnie b 3048 Brook
Cron Wm Jr meats 454 E 18th r 446 same
Cronan Abina T nurse Board of Health
Cronan Edwin W insptr r 1507 8th
Cronan Mrs Eleanor b 1524 Grove
Cronan Mary r 1507 8th
Cronan Walter M foreman S P Co b 1507 8th
Cronin Albert mach rms 217 10th
Cronin Albert L molder r 1021 40th av
Cronin Cornelius lab r 358 Magnolia
Cronin Cornelius saloon 4399 Pied av r 4319 same
Cronin Cornelius J carp r 1524 38th av
Cronin Danl W plasterer b 2130 Brush
Cronin Danl W plasterer r 883 31st
Cronin Delphine phone opr b 823 Chester
Cronin Dora H phone opr b 823 Chester
Cronin Edw F janitor Pac Gas & Elec Co r 2044 Damuth
Cronin Frank stdt b 823 Chester
Cronin Herbert clk rms 217 10th
Cronin Jas C foreman S F-O T Rys r 802 43d
Cronin Jas E tmstr b 2130 Brush
Cronin Jas P wool sorter r 3030 Bona
Cronin Jane R (wid John) r 823 Chester
Cronin Jeremiah r 4214 West
Cronin John H car opr S F-O T Rys r 871 43d
Cronin John W pool r 711 Grove
Cronin Mrs Katherine b 1744 13th av
Cronin Margaret forelady Western Paper Box Co b 358 Magnolia
Cronin Mary opr Okld Lamp Wks b 1744 18th av
Cronin Mary A b 406 Lee
Cronin Mary J (wid Timothy) b 2211 13th av
Cronin May emp Western Paper Box Co b 358 Magnolia
Cronin Michael lab r 849 40th
Cronin Sarah phone opr b 823 Chester
Cronin Stephen D tmstr r 2130½ Brush
Cronin Stephen M patrnmkr b 871 43d
Cronin Stewart C plasterer b 2130 Bru.
Cronis Sophie clk J Pappageorge b 32 Farmer
Cronkhite A H chf clk W Pac Ry r 14 West
Cronkhite Fred L lab r 1028 E 17th
Crook Mrs Anne L phys 6037 Tel av
Crook Geo porter Pullman Co b 926 Che ter
Crook G Arthur trav salsn r 114 Sunny side av
Crook Oliver bkpr r 6037 Tel av
Crooks John C receiving teller Centr Natl Bank r Ala
Crooks Walter B clk Central Natl Bank Hotel Metropole
Croon Geo H fireman S P Co r 2309 Fi bert
Croop Peter S lab r 842 38th
Cropley Wm L elec S P Co r 3665 Aller dale av
Cropper Mrs Adelaide A dressmkr rn 630 18th
Cropper Alice C steno b 1440 11th
Cropper Jas J mach Am Mach Wks b 14 11th
Cropsey Earl D fireman r 1415 23d av
Cropsey Matilda (wid Geo) r 1415 23d a
Crosby Alfred M (Crosby & Leschinsky r 1827 King av
Crosby Mrs B clk Kahn Bros b 1029 56th
Crosby Danl phys 1822 Frtvl av r 176 same
Crosby Elvira S tchr Lafayette School 704 14th
Crosby Frank r 983-A 63d
Crosby Geo W carp r 3914 Maybelle av
Crosby Henry well borer 1007 Bway Key Route Inn
Crosby Horton J carp b 1827 King av
Crosby Jas H driver Keystone Tea Co 1925 48th av
Crosby John A engr 120 7th
Crosby John C mach b 828 21st
Crosby John J driver b 1307 Chestnut
Crosby Jos H clk b 3116 Tel av
Crosby Katherine A milliner b 1307 Chestnut
Crosby Magnus C trav salsn r 2526 12th av
Crosby Mary V b 1307 Chestnut
Crosby Michael blksmth blpr S P Co r 1307 Chestnut
Crosby Milton H eng S P Co r 2521 E 24th
Crosby Norma I clk H C Capwell Co b 704 14th
Crosby Peter J (Crosby & Richardson) r Hayward
Crosby Theresa B bkpr b 1307 Chestnut
Crosby Wm r 828 21st
Crosby Wm R counter clk Okld Tribune r 1029 56th
Crosby & Leschinsky (M Crosby Emil Leschinsky) meat market 3250 Foothill blvd
Crosby & Richardson(P J Crosby G H Richardson) lawyers 1007 Bway
Crosier Ernest L driver Walnut Grove Cmy r 828 43d

Real Estate
Insurance
Taylor Bros. & Co.
Mortgage Loans
Investments
Rooms 206-209 First National Bank Building
Telephone Oakland 950

TRUMAN UNDERTAKING CO.
2935 TELEGRAPH AVENUE
S W COR 30TH ST
PHONE OAKLAND 5085
OAKLAND, CAL
1919 MISSION STREET
BET 15TH AND 16
PHONE MARKET 109
SAN FRANCISCO CAL.

Croay Jean lndywkr J Nogue b 1231 14th
Crs Alfred C carp b 682 59th
Crs Arthur D insptr Harbor Dept r 5 Alice
Crs Chas H mstr mariner r 446-A 41st

CROSS CHARLES M
Real Estate Broker Loans Negotiated 4 Bacon Building 12th nr Broadway, r 1

Crs Chas W contr r 2723 12th av
Crs Donald M trav salsn r 1749 85th av
Crs Geo I mach b 614 56th
Crs Harold M printer Okld Enquirer b 19 78th av
Crs Harry J mech eng r 462 41st
Crs Ira car opr r Cottage No 3 Leona Heights
Crs Jas lino opr Okld Tribune b 2319 h av
Crs Jas A solr r 3535 Suter
Crs Jonathan R mnfr r 1289 78th av
Crs Lillian A clk Hale Bros b 1002 Adeline
Crs Maurice clk rms 1002 Adeline
Crs Ralph H lawyer r 1304 E 28th
Crs Robt C rms 160 E 14th
Crs Sarah J (wid John F) r 1320 E 28th
Crs Thos carp b 858 16th
Crs Thos E mach r 2972 Boehmer
Crs Walter W printer b 1215 Peralta
Crs Wm janitor b 827 34th
Crs Wm H brklyr r 1805 40th av
Crs Wm H livery 850 28th
Crs Wm J metalwkr r 3275 Haven

CROSS WM W
Dpt Mngr The Girard Company r 2343 24th

Crsen Jos L porter r 845 36th
Crsett Geo H mach r 3322 Lloyd av
Crsetti Dominick lab b 844 40th
Crsetti G B lab r 844 40th
Crsetti John lab b 1882 18th
Crsland Lal S tailor r 2803 Peralta av
Crsley Ethel M steno b 735 55th
Crsley Frances L clk b 735 55th
Crsley Geo grocer 1077 Park av E Okld
Crsley Geo J eng r 735 55th
Crsley Nathaniel M real est r 501 Chicago av
Crssman Archie K carp b 1218 Magnolia
Crssman David janitor J J Corley r 645 d
Crssman Edwin J police r 471 36th
Crssman Frank driver Phoenix Milling Co r 2047 27th av
Crssman John r 1218 Magnolia
Crssman Roy E clk Pac Gas & Elec Co 5587 Lawton av
Crssman Wm H millwork r 1208 44th av
Crssman Wm T b 1218 Magnolia
Crsson Ellen C dressmkr r 1514 West
Crsthwaite Edna phone opr b 627 23d
Crsthwaite Geo F salsn Goldberg Bowen Co r 627 23d
Crsthwaite Jennie (wid Thos) b 627 23d
Crsthwaite Wm T fuel 4112½ San Pablo av
Cter Fannie b 162 5th
Cter Jacob dep Co Assessor r 162 5th
Cter Jos cigars r 229 10th
Cter Lazarius pedlar r 162 5th
Cter Mall clk S Lichtenstein r 161 5th

ROCK RIDGE
PROPERTIES
LAYMANCE
REAL ESTATE COMPANY, Agents

Crothers see Carothers Carruthers
Crotty Danl mach r 1439 16th av
Crouch Mrs Ina matron Crouch's Infant Shelter r 2011 38th av
Crouch's Infant Shelter sanitarium 2011 38th av
Crouch Viola nurse Crouch's Infant Shelter b 2011 38th av
Croudace Chas H mstr mariner S P Co r 1051 63d
Crouse Mrs Ellen J lndywkr O H Crouse r 889 22d
Crouse Geo driver O H Crouse b 889 22d
Crouse Oliver H lndy 887 22d
Crouse Oscar H cook 1151 E 12th
Crouse Ross H clk O H Crouse r 889 22d
Crouzet Mrs Emilie r 1143 55th
Crow Albert D eng Howard Co r 1214 5th
Crow Allan B stdt b 464 28th
Crow Casse b 3550 Harper
Crow Clarence lawyer b 237 Perry
Crow Harry A driver r 3536 Douglas
Crow Harry L v-pres Empire Foundry Co r 435 Okld av
Crow Henry D r 617 34th
Crow Jennie (wid John) b 628 Alice
Crow John tmstr W D MacDonald r 507 Linden
Crow John W salsn r 511 56th
Crow J Hildreth poultry r 871 38th
Crow Lillie steno b 617 34th
Crow Madelne E (wid Albert B) r 464 28th
Crow Milton b 841 Apgar
Crow Ralph r Hotel Crellin
Crow Roger b 528 35th
Crow Roy L tmstr r 628 Alice
Crowe Berlan elec b 511 56th
Crowe Chas W watchman Syndicate bldg r 3209 Market
Crowe Elizabeth r 430 17th
Crowe Elizabeth cashr b 511 56th
Crowe Herbert mach Okld Mach & Gear Wks r Ala
Crowe Jane O B (wid John) b 1142 E 14th
Crowe John emp Paraffine Paint Co r S F

CROWE JOHN J
Groceries and Provisions 4401 E 14th Phone Merritt 538

Crowe John W r 511 56th
Crowe Susie cashr b 511 56th
Crowe Thos P flagman S P Co r 416 2d
Crowell Abner B r 1559 50th av
Crowell Burnett F painter r Birch sw cor 108th av

CROWELL CLARENCE
Lawyer 1101 Union Savings Bank Bldg Phone Okld 2 r 237 Perry

California OPTICAL CO.
1221 Broadway Oakland
MAKERS OF GOOD GLASSES
181 Post Street San Francisco
California OPTICAL CO.

Massachusetts Bonding and Insurance Co.
Surety Bonds—Casualty Insurance—Prompt Service
Phone Lakeside 213 719 SYNDICATE BLDG.

GRANT D. MILLER 2368-2372 East Fourteenth St OAKLAND, CAL.
Automobile Service Lady Attendant Funeral Director Phone: MERRITT 51 Res. Phone Merritt 51

Lewis and Mitchell Inc.
REAL ESTATE AND FIRE INSURANCE Brokers
1520 Broadway
Phone Oakland 6622

Crowell Clifford S clk Tonopah & Tidewater R R Co r 3723 Linden
Crowell Emma J (wid Wm) r 520 E 15th
Crowell Robinson elec eng Pac Gas & Elec Co r 3841 Ardley av
Crowell Wm foreman Okld Meat & Pkg Co r Bkly
Crowhurst Archie gardener r 2821 Union
Crowhurst Thos rms 568 10th
Crowin Wm J salsn Panama Tea Co r 536 Alice
Crowley see also Cowley
Crowley Abbie embosser Williamson Engr Co b 2040 Mitchell
Crowley Mrs Alma A r 1328 Alice
Crowley Basil stdt b 1328 Alice
Crowley Burton fireman b 823 Union
Crowley Catherine M (wid Timothy J) r 2040 Mitchell
Crowley Cornelius eng S P Co rms 1835 7th
Crowley Danl (Burtchaell & Crowley) r 633 Sycamore
Crowley Danl lab r 2126 Market
Crowley Danl T plumber Burtchaell & Crowley b 633 Sycamore
Crowley Dennis D phys 1418 Bway r Athenian Club
Crowley Francis J firedept r 633 Sycamore
Crowley Fred B hlpr W P Ry r 823 Union
Crowley John painter b 1979 Tel av
Crowley John J fireman S P Co r 1103 Campbell
Crowley Kathleen M clk b 2040 Mitchell
Crowley Mabel E opr Okld Lamp Wks b 1626 Myrtle
Crowley May b 633 Sycamore
Crowley Meletins stdt Heald's Bus Coll b 2040 Mitchell
Crowley Millard E r 3657 West
Crowley Nellie (wid J C) r 2915 McClure
Crowley Nellie E tchr Frtvl No 2 School b 1224 29th
Crowley Patrick car dept S P Co r 1032 7th
Crowley Robt stdt b 1328 Alice
Crowley Thos agt r 1398 7th
Crowley Thos J tailor r 4711 Fairfax av
Crowley Una G steno b 2040 Mitchell av
Crown The furn rms 378 11th
Crown Westley M real est rms 586 24th
Crowson Ernest A mngr Western Elec Co r 5939 Shafter av
Crubro L mach Atlas Gas Eng Co r Bkly
Cruden Jas mach Standrd Gas Eng Co r 2351 E 16th
Crudup Benj meat ctr Jas Crudup b 2402 Peralta av
Crudup Jas meats 2565 Frtvl av r 2402 Peralta av
Cruess see also Cruse and Kruse
Cruess Frank D treas H Gould Co
Cruff Thos H clk F B Cook b 2339 E 19th
Crug see Krug
Cruickshank Mrs Evelyn sec boarding-home Y W C A r 1944 Franklin
Cruikshank J K rms 469 9th
Cruikshank Mrs Levinia r 632 Madison
Crum Clarence C fire dept r 304 Lester av
Crum Earle L with Bowman Drug Co r 108 Hamilton pl
Crum Jesse S glazier r 2839 Linden
Crummey Arthur L appr b 3203 Hannah
Crummey Harry A blksmth Ransome Crummey Co b 3203 Hannah
Crummey Hugh P sec Ransome-Crummey Co r 3504 Tel av
Crummey Irene phone opr b 3203 Hanna
Crummey John T r 3203 Hannah
Crummey Owen with Ransome-Crummey Co r Ala
Crummey Raymond H clk Ransome-Crummey Co b 3504 Tel av
Crummey Jessie J cashr b 3203 Hanna
Crummey Wm F R asst supt Ransome Crummey Co b 3203 Hannah
Crummey Wm R deckhd S P Co r 162 25th av
Crump Beverley W salsn b 2883 Brookdal av
Crump John M phys r 2883 Brookdale a
Crump Virginia M pub steno 208 Baco bldg b 2883 Brookdale av
Crump Wm B clk Uhl Bros b 2883 Brook dale av
Crumpton Hezekiah J phys r 25 Blair av
Crumrine Benton V carp r 934 71st av
Crumrine Romeyn E mach r 6329 Shattuc av
Cruse see also Cruess and Kruse
Cruse Amelia (wid Wm) r 716 14th
Cruse Jas liquors 201 Jackson b 148 4th
Cruse Jos waiter r 160 2d
Cruser Geo E lab r 1651 11th
Crusko Manuel lab r 2877 Boehmer
Cruz Edw rms 505 18th
Cruz Edw elec S P Co r 1744 Tel av
Cruz Emma b 3242 Grove
Cruz Emma seams b 3221 Hollis
Cruz Frank seaman r 128 2d
Cruz Frank F b 3207 Hannah
Cruz Henry r 3221 Hollis
Cruz Henry J printer 1006 7th r 1509 92
Cruz Howard J plumber b 2632 Myrtle
Cruz John T fire dept r 827 Alice
Cruz Jos B plumber r 2632 Myrtle
Cruz Jos L tmstr Woolridge & Schlute r 3484 Harlan
Cruz Louis elec S P Co r 1744 Tel av
Cruz Manuel emp Griffin & Skelley Co 1407 13th
Cruz Mary F seams b 3221 Hollis
Cruz Robt M clk M A Gunst & Co r 140 E 21st
Cruz Virginia seams b 3221 Hollis
Cruza Frank J driver Okld Cream Depo r 743 7th
Cruza Geo T steno b 743 7th
Cruza Lorraine H steno b 743 7th
Cruzan Ralph E mngr Pac Loan Co 525 Chicago av
Cryderman Frank R salsn r 5427 Miles a
Cryer see also Kryer
Cryer Wm boat bldr ft Dennison r 224 9th av
Crystal Laundry Co (Inc) E R Pahre pre W J Hessler vice pres G W Blether sec 2307 Chestnut
Cuadro Felix tmstr r 1820 9th
Cucagna Rudolph bartndr 716 Bway r S 1
Cuccios Chas emp Paraffine Paint Co Bkly
Cuckovich M J restaurant rms 584 17th
Cuckovich Nicholas r 1616 San Pab av
Cuckovich Philip b 1616 San Pab av
Cucrio Angelo lab r 2254 E 12th
Cuda Franz meat ctr rms 791 8th
Cudahy Packing Co Geo Meinhardt mng 321 Webster

R. C. Endriss Optician
Phone Oakland 3812 536 Twelfth Street

OCCIDENT HARDWARE CO.
SARGENTS' ARTISTIC HARDWARE AND MECHANICS' TOOLS
Claremont and Telegraph Avenues, Oakland, Cal.

Cuddy Gertrude M bkpr b 1128 Willow
Cuddy Isabelle L bkpr Cherry's b 1128 Willow
Cuddy John comp r 1128 Willow
Cuddy John E lab b 1128 Willow
Cuddy Leo J (Cuddy & Holtog) rms 148 8th
Cuddy & Holtog (L J Cuddy J T Holtog) cars 1782 7th
Cudyre Catharine phone opr b 1765 5th
Cudyre Patk lab r 1732 5th
Cuero Felix tmstr Jas Henneberry r 20 9th
Cuney Paul R printer A A Newman r 45 41st av
Cuetana Antone lab r 576 3d
Cuetana Flora lndywkr Yosemite Lndy r 576 3d
Cuio Frank cement wkr rms 907 Willow
Cu Chas L r 540 Alcatraz av
Cu Clara artist b 540 Alcatraz av
Cu Maria A (wid Thos) b 540 Alcatraz
Cucello Manuel G car opr S F-O T Rys r 9635 C st
Cuberg Stellan W r 1700 36th av
Cubert Wm C eng Capitol Refg Co r S F
Cubert Wm H salsn Jackson Furn Co r la
Cubertson David E contr 949 E 14th
Cubertson John B painter 1757 7th r 790 same
Cubertson Mrs Marian r 2705 Foothill lvd
Cucigan Thos J r 5806 Grove
Cucin Frank A carp r 4535 St Charles
Cucken Annie emp Western Paper Box Co 909 5th
Cucken Edna emp Western Paper Box Co 909 5th
Cucken Edw S lab r 909 5th
Cucken Elizabeth R (wid Jeffery) r 1433 11th
Cucken Eugene J dep Co Assessor r 1259 10th
Cucken Florence E b 1433 11th
Cucken Harry E clk S P Co b 1717 8th
Cucken Jas V clk b 1619 12th
Cucken Margaret (wid Michael) r 1626 3th av
Cucken Paul J r 1619 12th
Cucken Paul J Jr clk b 1619 12th
Cucken Robt B cable splicer r 1640 Rosedale av
Cucken Thos r 1717 8th
Cucken Thos A eng S P Co r 1630 Filbert
Cucke Wm A clk Paul T Carroll r Hayward
Cucligan Wm J mngr Gaiety Theater r 1019 Elsinore av
Cucinane Patk watchman S P Co r ft Peralta
Cucinane Wm restaurant 398 10th r Bkly
Cucin Walter A foreman Pullman Co b 825 Grove
Cucin Wm T r 825 Grove
Cucip Oscar J lineman Pac T & T Co rms 820 Magnolia
Cucip Wm B tmstr r 1025 22d
Cucver Angeline (wid Descum) b 1022 E 28th
Cucver Chas Chief Emeryville Fire Dept r 4334 Salem
Cucver Edwin S r 3607 West
Cucver Griffith carp b 1125 Oak
Culver Harry D bartndr r 3252 E 12th
Culver Sherer G civ eng S F-O T Rys b 3607 West
Culver Susie B tchr Oakld High School r Bkly
Culver Wm L sec r 380 34th
Cumback Wm E mngr r 1015 Grove
Cumber F Jos driver C E Long r 1608 5th
Cumberland Wm C tmstr r 612 35th
Cumberlich Benj lab r 346 Center
Cumberlich Paul stdt St Mary's Coll
Cumbers Alfred E clk r 72 7th
Cumbers Chas U trav salsn r 3466 Champion
Cumbers Mrs Chas W clk Eastern Outfitting Co r 3466 Champion
Cumbuta Geo lab r 586 45th
Cumiskey Harry meter repr Pac Gas & Elec Co rms 827 Bway
Cummeford Annie (wid Louis) r 1715 15th
Cumming Frank H fire dept b 3465 Louise
Cumming Geo G r 1841 10th av
Cumming Mrs Mary r 3465 Louise
Cummings Alex N clk S P Co b 872 19th
Cummings Alfred H carp r 1026 52d av
Cummings Annie (wid Harry W) b 872 Milton
Cummings Arthur A lineman Elec Dept S P Co r Ala
Cummings Bertha E (wid Harry A) r 3402 E 18th
Cummings Chas L D supt r 678 62d
Cummings Mrs C R r 1772 Bway
Cummings Danl K lab r 5245 Lawton av
Cummings Edmund K painter b 5245 Lawton av
Cummings Francis L cond S P Co r 1903 25th av
Cummings Frank E solr b 2165 E 27th
Cummings Frank H mngr J A Carleton & Co r 5205 E 12th
Cummings Herbert H insptr S P Co r 810 53d av
Cummings Jas J r 2165 E 27th
Cummings Jas J Jr clk b 2165 E 27th
Cummings John J driver Central Creamery r 786 8th
Cummings John R cement wkr r 4046 Franklin av
Cummings John T mach appr r 2165 E 27th
Cummings Jos pipe ftr rms 1890 7th
Cummings Lizzie E (wid Alpheus S) r 1906 Irving av
Cummings Mary A steno J R D Mackenzie b 1944 Franklin
Cummings Mary E (wid Alex) r 872 19th
Cummings Michael J r 517 Myrtle
Cummings Morton A clk b 1906 Irving av
Cummings Ralph M mill hd r 860 27th av
Cummings Wm ironwkr r 1427 15th
Cummings Wm J iron wkr b 3248 Hannah
Cummins Alice r 3728 Shafter av
Cummins Edw glazier rms 778 14th
Cummins Hohmer painter b 504 Franklin
Cummins Hugh rms 908 Franklin
Cummins Orin foreman W F & Co Exp r 673 Sycamore
Cunard Geo W eng S P Co r 5423 Princeton
Cunard Jas H min eng r 1926 9th av
Cunard John cement wkr r 1702 65th av
Cuneberti Frank lab r 640 43d
Cuneo see also Cunio

P. N. Kuss & Co.
Contractors
Artistic
Decorators
Painters
and Wood
Finishers
WALL HANGINGS
620 14TH ST.
Phone Oakland 4598

WEAR A BENJAMEN G. W. Heintz GOOD CLOTHES WEAR A BENJAMEN
1217-1219 BROADWAY

OTTO BECHTLE Manufacturer of Gas and Electric Fixture
METAL SPINNING, HAMMERED AND SHEET METAL WORK, ELECTRIC SUPPLIES AND HOUSE WIRING
1828 Lincoln Ave. cor. Schiller St. Alameda, Ca

Established 1876 Alameda County Abstract Co. Incorporated 1901
John McCarthy Sec'y and Manager
PHONE Oakland 455
SEARCHERS OF RECORDS
Complete Property and Name Indexes of ALAMEDA COUNTY Office: 426 Thirteenth St., Oakland

Cuneo Bros (L J and J P) grocers 5545 Tel av
Cuneo Delia (wid Frank) r 1825 Shorey
Cuneo Giuseppe (Cuneo & Hynes) r 935 Harrison
Cuneo Jennie L clk Cuneo Bros b 5543 Tel av
Cuneo John scavenger r 538 45th
Cuneo John F (Cuneo Bros) b 5545 Tel av
Cuneo Jos trav salsn r 985 10th
Cuneo Julia clk Cuneo Bros b 5543 Tel av
Cuneo Louis appr Stnrd Brass Casting Co r 1519 Center
Cuneo Louis J ((Cuneo Bros) r 5545 Tel av
Cuneo Mrs Mary lndywkr Excelsior Lndy Co r 824 Lydia
Cuneo Mary (wid Anton) r 5543 Tel av
Cuneo Sylva bkpr b 3131 Magnolia
Cuneo Theresa (wid Frank) b 3131 Magnolia
Cuneo & Hynes (Giuseppe Cuneo Andr Hynes) saloon 701 Washn
Cuney Mary J (wid Saml E) r 2022 San Pab av
Cunha Allen C dep Co Clk b 70 Linda av
Cunha Anth F r 70 Linda av
Cunha Edw A lawyer b 70 Linden av
Cunha Edw D deckhd S P Co r 1009 Pine
Cunha Emily G clk F F Porter b 70 Linda av
Cunha Ernest A clk S P Co b 1675 15th
Cunha Freeman J (Cunha & Caporgno) r 1324 Magnolia
Cunha Jas A stdt b 70 Linda av
Cunha John gardener r 9 Orange av
Cunha John B tmstr b 1470 82d av
Cunha John V factory supt Paraffine Paint Co r 1043 63d
Cunha Jos tanner T W Corder
Cunha Jos J truckman S F-O T Rys r 959 62d
Cunha Louis barber r 937 71st av
Cunha Mary lndywkr Excelsior Lndy Co b 2505 San Pab av
Cunha Michael fish r 2752 E 9th

CUNHA & CAPORGNO
(F J Cunha Virgil Caporgno) Undertakers 952 8th Phone Okld 240

Cuniberti Francis lab r 640 43d
Cuniberti Guiseppi lab r 598 45th
Cuningham see also Cunningham

CUNINGHAM ARTHUR LEE
Physician and Surgeon 408 Union Savings Bank Bldg Phone Okld 166 r Hotel Oakland

Cuningham Arthur L Jr stdt b Hotel Oakland
Cunio see Cuneo
Cunniff Jos J salsn H C Capwell Co r 860 27th
Cunning Howard N r 4141 Diamond
Cunning Nellie phone opr b 1526 55th av
Cunningham see also Cuningham and Kenningham
Cunningham's (Inc) L N Cunningham pres S Scharman sec and treas hatters 1205 Bway
Cunningham Albert S salsn r 2220 Tel av
Cunningham Alex r 1012 Chester
Cunningham Alice emp Western Paper Box Co b 339 Myrtle
Cunningham Andr b 1938 E 23d
Cunningham Ann (wid Wilson) b 344 Newton av
Cunningham Annie milliner Emma Wi b 407 Park av
Cunningham A H Albion salsn r 310 13
Cunningham Bernard lbr hndlr E K Wo Co r 339 Myrtle
Cunningham Bernard J car opr S F-O Rys rms 9440 E 14th
Cunningham Bernice emp Western Pap Box Co b 339 Myrtle
Cunningham Bert cement wkr rms 5 8th
Cunningham Chas elec b 5528 Dover
Cunningham Chas E car opr S F-O T R; r 9847 C st
Cunningham Chas H fireman S P Co 5872 Beaudry
Cunningham Chas L tmstr E M Harlo b 427 Cavour
Cuningham David conf r 4529 Thompsc
Cunningham David L fruits 3248 Foo hill blvd
Cunningham Elizabeth C (wid John) 804 Filbert
Cunningham Ethel opr Pac T & T Co San Leandro
Cunningham Fred J groundman Elec De; S P Co r 786 20th
Cunningham Geo cook S P Co r 1247 36
Cunningham Geo M carp r 1526 55th av
Cunningham Geo R mach b 1514 5th
Cunningham Geo U insptr Harbor Dept 3115 High
Cunningham Geo W tmstr Sperry Flo Co b 8712 D st
Cunningham Gilbert H bldrs supplies 5298 Foothill blvd
Cunningham Mrs Gladys steno Union Wa er Company of Cal b Y W C A
Cunningham Grace tchr Melrose School 1438 Madison
Cunningham Herbert boilermkr b 1514 5t
Cunningham Jas ship carp S P Co 1514 5th
Cunningham Jas B supt r 2326 E 21st
Cunningham John J clk Hotel Athens
Cunningham John M tmstr Scott Magne & Miller r 4017 E 17th
Cunningham John W carp r 3920 Webste
Cunningham J Edw bkpr b 325 14th
Cunningham J J emp Elec Dept S P C 1304 Franklin
Cunningham Lawrence N pres Cunning ham's Inc r 182 Ridgeway av
Cunningham Leo A stdt St Mary's Coll
Cunningham Louisa R (wid Parlan) 1108 E 11th
Cunningham Maude C nurse rms 1805 7t av
Cunningham Mrs M rms 639 14th
Cunningham Mrs M C r Key Route Inn
Cunningham Nellie supervisor Pac T T Co b 1526 55th av
Cunningham Nina milliner b 8320 E 14th
Cunningham Olive clk H Hirsch r 151 5th
Cunningham Olivia tchr b 1109 Oak
Cunningham Phyllis R steno to Mayo City Hall b 1505 Myrtle
Cunningham Robt B fl walker Kahn Bro r 3604 Diamond av
Cunningham Sarah b 2025 Okld av
Cunningham Wallace fire dept b 4017 1 17th
Cunningham Wm clk b 1514 5th
Cunningham Wm F civ eng r 2914 E 16t
Cunningham Wm J ctr r 1938 E 23d

Edgar H. Barber Co. 1431-3-5 Broadway Phone Oakland 3501
Oakland's Only Exclusive Commercial Stationers

BOOKS | 20 per Cent Discount from Publishers' Price except Net Publications | Smith Bros. 472-474 13th St. Bet Broadway and Washington

ingham Jas R lawyer r 2525 Peralta av
rille Mrs Laura V b 927 Castro
s Carl E phys 1322 Bway r 748 53d
ow Thos E min eng r 2402 E 23d
rl Achsa B (wid Hiram T) b 1603 13
rl Chas C eng S P Co r 686 32d
rl Don mngr r 429 61st
rl Eugene V stdt b 1825 Adeline
rl Geo A tmstr b 4401 Tel av
rl Jas foreman G W Power Co r S F
rl Jas J clk Kahn Bros r 1825 Adeline
rl John E trav salsn r 1600 41st av
rl Mrs Josie E b 1815 88th av
rl Laura R tchr b 1825 Adeline
rl Leland meat ctr b 1815 88th av
rl Mrs Mary b 1441 63d
rl Mary (wid Thos) b 1711 65th av
rl Mary A dressmkr 510 Clay
rl Michael J insptr S P Co b 4401 Tel av
rl Patrick C b 4401 Tel av
rl Sarah nurse b 4401 Tel av
rl Thos F ydmn S P Co r 5540 E 17th
rs Mrs Katherine bkpr Pioneer Wet Wsh Lndy Co b 5816 Fremont
row Frances A clk H C Capwell Co b 2010 Webster
row Geo L bkpr r 1518 17th av
row Sarah L (wid Wm) r 2410 Webster
row Wm rms 903 Market
rn see also Kearn
rn Anna E steno W E Rode b 820 32d
rn Annie waitress Altenheim b 1720 Hopkins
rn Bernard police r 6290 Colby
rn Catherine (wid Saml) b 407 63d
rn Cornelius W clk Meader & Walker 1654 82d av
rn Dennis plasterer b 3011 Linden
rn Hugh r 1118 18th
rn John A r 820 32d
rn John F mngr r 614 4th
rn Jos rms 1533 San Pab av
rn Jos vocalist b 557 Hollis
rn Jos T clk b 305 E 10th
rn Margaret M (wid Danl) r 411 4th
rn Marguerite seams b 305 E 10th
rn Marguerite (wid Cornelius J) r 305 E 10th
rn Mary A steno Jackson Furn Co b 1 E 32d
rn Robt A eng S P Co r 603 E 15th
rn Rose clk b 820 32d
rn Ruth clk b 820 32d
rn Thos meter repr Pac Gas & Elec rms 696 10th
rn Warren car opr S F-O T Rys 1545 5th av
rn Wm J clk Okld Examiner b 305 10th
ren John b 1306 65th
ren John tmstr r 818 15th
rie see also Curry
rie Archibald colr r 889 34th
rie Grace M tchr b 3043 School
rie Jas G b 2178 Rosedale av
rie Jas R splicer r 2178 Rosedale av

CURRIE JOHN M

(Craig & Currie Co) Real Estate Insurance and Loans 6093 Claremont av cor College av Phone Piedmont 523 r 2508 Benvenue av Bkly Res Phone Piedmont 3727

Currie Robt M cashr b 3043 School
Currie Thos A cashr r 3043 School
Currie Thos A Jr asst eng b 3043 School
Currier Alice E (wid John M) r 5231 E 12th
Currier Annah E (wid Amos) b 5255 Bway ter
Currier Arthur P emp Pac T & T Co r Elks Club
Currier Neil r 882 17th
Currier Norman C carp r 5231 E 12th
Currier Olive phone opr b 515 18th
Currington Annie (wid Jos) r 3526 Peralta
Currlin Albert F pres A Currlin & Son Co r 818 Oak

CURRLIN A & SON CO

A F Currlin Pres V A Currlin Sec Book and Job Printers 1425 Alice

Currlin Varlin A sec A Currlin & Son Co r 420 Lester av
Curry see also Currie
Curry Elvira emp Pac T & T Co b 776 12th
Curry Frank W asst cashr Pacific Coast Borax Co r Bkly
Curry John J (M A Arms & Co) r 285 Hanover
Curry John W sec r 589 31st
Curry J trav salsn b 3433 Tel av
Curry Nicholas lab r 1627 Atlantic
Curry Preston E tchr Healds Bus Coll r 715 16th
Curry Zeno phone opr b 3433 Tel av
Curseinte Francois lndywkr Lascurettes & Dore b 1028 22d

CURTAIN STORE THE

G F Ochs Pres R L Peyton Vice-Pres J E Mauerhan Sec and Mngr E G Ochs Director Art Furniture Lace Curtains Draperies Upholstering Designs Furnished 520 13th Phone Private Exchange Okld 398

Curti Virginio V Ry Postal clk r 3325 Abbey
Curtice see also Curtis
Curtice Arthur C eng S P Co r 2008 Chestnut
Curtin David J propr San Pablo Dairy r 1122 65th
Curtin Geo B clk Henry Beaumier r 152 5th
Curtin John driver San Pablo Dairy b 1122 65th
Curtin Mrs Mary J (wid John F) b 1011 Campbell
Curtin Walter R civ eng Peoples Water Co r 464 29th
Curtis see also Curtice
Curtis Alice H (wid Wm F) b 529 21st
Curtis Mrs Alice L r 2531 E 23d
Curtis Alma G tchr Heald's Bus Coll r Ala
Curtis Anna E dressmkr 1703 Bway
Curtis A B r 3238 Louise
Curtis A Ralston clk rms 832 34th
Curtis Catherine C (wid Saml) r 2617 Tel av

Richmond Properties HOMESITE REALTY COMPANY INCORPORATED Berkeley Properties
Harley G. Parrott, Sales Manager 2011 Shattuck Ave., Berkeley

OAKLAND TRIBUNE EVERY EVENING SUNDAY MORNING BOTH PHONES Reaches 50,000 Homes Every Day 8th & Franklin St.

SUPREMELY PRODUCTIVE
FRUIT AND ALFALFA LANDS
IN SUPERIOR CALIFORNIA
404 12th St. PACIFIC LAND CO. OAKLAND

Send for Literature
2222 CHAPEL ST.
Berkeley, California
EL REPOSO SANITARIUM
See BERKELEY CLASSIFIED SANITARIUMS

Curtis Chas W clk F L Krumb r Ala
Curtis C C pressman rms 1724 San Pab av
Curtis Mrs Edna E pub steno 1540 Bway r 2040 same

CURTIS ELLIOTT D

Propr Mosswood Maternity Home and Physician and Surgeon Women's Diseases and Obstretics Specialties Hours 11-12 A M 1-4 P M 345-346 Blake Block Phone Okld 2120 r 3751 Shafter av Phone Piedmont 4132

Curtis Emilie (wid Orville) 602 Madison
Curtis E Luella (wid David T) r 144 9th
Curtis Fred C men's furngs 1818 San Pab av b 2617 Tel av
Curtis Hazel (wid Merton) attdt H P Carlton r 733 14th
Curtis Henry C broker rms 488 10th
Curtis Ivy A musician b 2139 13th av
Curtis John salsn r 2700 11th av
Curtis J Isabel Librarian Elmhurst Branch Okld Free Library r Ala
Curtis Luclan P salsn D F Minney r 2337 Mitchell
Curtis Mrs Mary S matron Ladies Relief Society b 393 45th
Curtis Thos B trav salsn r 5475 Boyd av
Curtis Wm trav salsn r 1202 62d
Curtis Wm A clk r 537 66th
Curtis Wm A draftsman Cal Standard Planing Mill Co r S F
Curtis Wm A reporter Okld Examiner b 1118 Oak
Curtis Wm T carp r 2139 13th av
Curtis Willie Eva 2139 13th av
Curtis Wilmetta r 304 E 16th
Curtis Zelma E (wid Ira H) r 1626 E 15th
Curtiss Bert L lieut police r 3143 West
Curtiss Emily H (wid Orville H) b 602 Madison
Curtiss Mrs Emma curtain cleaner A W Tingley r 6030 Tel av
Curtiss Frank barber rms 686 25th
Curtiss Geo H saloon r 201 Orange
Curtiss Gilbert L r 622 E 17th

CURTISS WILSON G

Chief Clerk Western Pacific Railway Co r 3143 West

Curtiz C J drug clk Owl Drug Co r 1628 San Pab av
Curtz see also Kurtz
Curtz Consolidated Mines Co Peter Curtz Mngr H H Jamison sec 233 Bacon Bldg
Curtz Peter mngr Curtz Consolidated Mines Co r 3837 Howe
Curzon Beatrice M stdt b 91 Hamilton pl
Curzon Frank Cashr Coast Mnfg & Supply Co r 524 31st
Curzon Harry G stdt b 91 Hamilton pl
Curzon Henry E r 91 Hamilton pl
Cushing Annette (wid John) r 665 16th
Cushing Chas S saddlery r 637 Santa Ray av
Cushing Edmund D car opr S F-O T Rys r 1539 9th av
Cushing Eloise B librarian Ala County Law Library b 563 30th
Cushing Eugene Z r 563 30th
Cushing Frank W dep colr U S Customs 508 Bway r 561 25th
Cushing Geo b 665 Grove
Cushing Henry D pres and Mngr H D Cushing & Co r 1219 Brush
Cushing Hortense M clk b 563 30th

CUSHING H D CO

H D Cushing Pres and Mngr J T Gainer Vice-Pres Grocers 1731-1737 Telegraph av Phone Okld 112

Cushing John tmstr b 2423 Adeline
Cushing Leroy P saloon 6479 San Pab r 1016 63d
Cushing Lillian music tchr 1925 9th
Cushing Mrs Mabelle r 295 23d
Cushing Mrs Mary k 563 30th
Cushing Thos W ins Union Sav Bank bldg r 636 Highland av
Cushman Albert M shipping clk r 56th
Cushman Calvin J b 1916 Linden
Cushman Chas H carrier P O r 1916 Linden
Cushman Clarence A carp r 1420 15th
Cushman Clarence F reprmn Remington Typewriter Co b 2618 19th av
Cushman Mrs Cora M steno b 1109 Oak
Cushman Edwin B mining r 2306 Wav pl
Cushman H Percy clk b 2618 19th av
Cushman Lysander V r 3431 Market
Cushman Mrs Mary J r 886 56th
Cushman Morris K tailor Cherry's r 5th
Cushman Olive R vocalist b 1517 Filbe
Cushman Rebecca J (wid Henry A) r 19th av
Cushman Seth W clk r 1517 Filbert
Cushwa Allen G clk Sunset Lumber b 900 39th av
Cushwa Benj F r 900 39th av
Cushwa Chas caller S P Co b 900 39th av
Cushwa Russell lndywkr b 900 39th a
Cusick Avon floor lyr r 2020 Bway
Cusick Elizabeth (wid John) b 988 36th
Cusick Fannie nurse 1511 Adeline
Cusick Mary E r 1904 Franklin
Cusick Wm C cond S P Co r 815 A line
Custer Clarence L asst mngr r 4412 Webster
Custer Myrtle emp Pac Manifolding Co r Bkly
Custom House (U S) see U S Custom House
Cut-Rate Transfer Co (A R Savage) 2 Filbert
Cutbert Mrs Irma J clk Taft & Penno Co b 3718 Randolph av
Cutchin Mrs Annie seam Cosgraves (I r 616 Adams
Cute John N gardener City Conservat r 1420 Chestnut
Cuthbert Arthur H mach r 2325 Myrtl
Cuthbert Milton K rms 618 14th
Cuthbert Robt fire dept r 698 56th
Cuthbert Robt B carp r 1011 61st
Cuthbert Robt B fire dept r 690 56th
Cuthbert Wm W proof reader Okld Tribune r 910 E 12th
Cuthill Alex Jr mining r 1643 9th av
Cuthill John D car opr S F-O T Rys 1822 8th av
Cuthill Wm H clk b 1822 8th av
Cutler see also Cuttler
Cutler Chas janitor Knights of Columb Hall r 1007 Oak
Cutler Chas C painter r 5339 Lawton av
Cutler Edwin W r 5669 Grove
Cutler Howard L lab r 1319 Frtvl av
Cutler Marie N (wid Oliver) r 911 Gro

C. & S. Axle Grease
CLEAN AND SLIPPERY
WHITTIER COBURN CO., Mfrs
301 Howard St., San Francisco

Oakland Conservatory of Music
Adolf Gregory, Director
Thirteenth St., N. W. Cor. Madison
THE LARGEST AND MOST THOROUGHLY EQUIPPED SCHOOL OF GENUINE MUSICAL INSTRUCTION ON THE PACIFIC COAST. PHONE OAKLAND 4922

Cuer Mary H prof Mills College
Cuer Paul D r 3664 Franklin av
Cuer Samuel M r Hotel St Mark
Cuer S Lloyd paperhngr r 2032 8th av
Cuhaw Geo W ball player r 1612 3d av
Cuinger Gordan cond S F-O T Rys r 3 41st
Cuer Chas H saloon 487 9th r 3514 Grove
Cuer Chas H Jr real est 1106 Bway r 201 Harrison blvd
Cuer Edw b 5838 Fremont
Cuing Edwin M elec eng r 4001 Brookdale av
Cuing Eugene L trav salsn r 280 41st
Cuing E P stdt Poly Coll of Eng b 4001 Brookdale av
Cuing Francis v pres r 19th opp Jackson
Cuing Francis R phys 584 12th r S F
Cuing Fred b 19th opp Alice
Cuing Fred P r 1930 Harrison
Cuing Missoura (wid Osmond) r 170 Athol av
Cuing Ralph elec S P Co r 56 Orange av
Cuing Thos W clk b 170 Athol av
Cuy Mrs Annie G stitcher Cohn Nicksburg & Co r Ala
Cuy Leon A shoe mkr Cahn Nickelsburg & Co r Ala
Cure Adolph lab rms 518 8th
Cuellier Harold R civ Eng b 369 Palm
Cuellier T Chas office sec Ala Co Society for the Study and Prevention of Tuberculosis r 369 Palm av
Cuik Joseph waiter 442 8th rms 1727 Fel av
Cule Hatcher Co J L Gross mngr 227 Bacon bldg

CYPHERS INCUBATOR CO

W E Draper Mngr Incubators Brooders and Poultry Supplies 2127-2131 Broadway Phone Okld 7826
Cypher Writer Machine Co (Inc) Ed D Selecman pres G A Murphy sec E H Hebern mngr 386 10th
Cyprian Mate A grocer 1699 8th
Cyrus Mrs Rose A r 2520 Market
Czarmecki Antone cigars r 4070 Opal
Czech Jos musician rms 2119 E 14th

D

Daahl see Dahl Doll and Daul

DAAHL-THOMS AWNING & CANVAS COMPANY

Fred Thoms Propr Tents Wagon Covers Flags Sleeping Porches Sundecks Canvas Roofs Etc 589 8th Phone Okld 5521
Daarte Emilia (wid Anton) r 1024 25th av
Daban Jos driver Merrick Baking Co b 447 26th
Dabases Anton car dept S P Co r 762 Willow
Dabaugh D K salsn Rosenthals r Bkly
Dabellch Peter waiter S P Co r 1522 7th
Dablos Mrs Helen r 620 Jefferson
Dabner Frank carp r 959 36th
Dabney Albert R r 1747 Webster
Dabney Clara B b 1747 Webster
Dabney Helen J stdt b 1747 Webster
Dabon Annie L r 1231 Madison
Dabovich D W driver S F Lndy Assn r Ala
Dabovich Stephen E r 2610 10th av
Dabrino Manuel r 864 New
Da Camara Mario B r 1111 Jones av
Dace John B plasterer r 1157 86th av
Dacha Benj driver A J Johnson r 4985 Dover
Dacha John F saloon 5098 Tel av
Dack Aimee bkpr Dodge Sweeney & Co b 1925 48th av
Dack Horatio draper r 2036 45th av
Da Costa Fernando r 1522 18th av
Da Costa Jos L lab r 9847 B st
Dadas John car dept S P Co r 865 Willow
Dade Henry C watchman S P Co r 870 Peralta
Dade Walter F janitor Grant School r 537 34th
Dades Amanda (wid Richd) r 232 Walsworth av
Dades Fred D porter Max Gordon r 1680 8th
Dadillon Josephine r 476 6th
Dado Mary (wid Antonio) r 1307 66th
Dadona R lndywkr Excelsior Lndy Co b 116 51st
Dadovan W emp S P Co b 1713 Atlantic
Daehn Chas A r 9234 Olive
Daemon see also Damon
Daemon Julius C b 331 Walsworth av
Daemon Mary J (wid Rienhard) r 331 Walsworth av
Dafino Jas lab r 339 Lewis
Dagasso Paul r 2337 Myrtle
Daggett see also Doggett
Daggett Earl H phys 1631 San Pab av
Daggett Harry M eng r 2811 E 11th
Daggett Jas W carp r 974 42d
Daggett Louis M mach S P Co
Daggett Saml watchman S P Co r 4119 Linden
Daggett Saml J painter S P Co r 1319 7th
Dagionberg D Alarick r 1822 13th av
Dagionberg D Alarick Jr b 1822 13th av
Dagionberg Genevieve b 1822 13th av
Dagionberg Ida b 1822 13th av
Dagionberg Mrs J C b 1822 13th av
Dagle Lewis E plasterer r 5943 Macall
Dagnes O Edw tmstr Austin Frt & Trans Co r 2827 Chestnut
Daguino T flagman S F-O T Rys
Dahl see also Daahle Dall and Doll
Dahl Alice J clk H C Capwell Co b 601 34th
Dahl Andr C carp r 2871 Sunset av
Dahl Andr N eng r 635 53d
Dahl Rev A V pastor Danish Norwegian Baptist Church r 2267 E 21st
Dahl Carl foreman Adams Dock Warehouse r 228 7th
Dahl Edw carp b 621 Merrimac
Dahl Edwin W clk b 2435 E 24th
Dahl Fannie M (wid John J) r 1623 E 33d
Dahl Geo H carp r 539 56th
Dahl Gunnar H clk r 1623 E 33d
Dahl Hans tailor r 1324 50th av
Dahl Henry plumber r 2435 E 24th
Dahl Henry G solr b 2435 E 24th
Dahl H A Insptr Street Dept
Dahl Jas emp Elec Dept S P Co
Dahl Jas emp Robertson & Losh b 920 Castro
Dahl Jas J civ eng S P Co b 601 34th
Dahl Knute C shoemkr r 2311 84th av
Dahl Louise M steno b 635 53d

PACIFIC MNF'G CO.
SASH DOORS MILL WORK
Office
486 Tenth St.
Oakland, Cal.
Phone Oak. 7898
Berkeley Office
2143 Center Street
Phone Berk. 1404

FRANK W. ANDERSON
REAL ESTATE LOANS NOTARY PUBLIC
COMMERCIAL BUILDING 460 12TH ST. PHONE OAKLAND 6420
GENERAL INSURANCE
ONLY THE BEST COMPANIES

PIANOS GIRARD'S Furniture
517-519 14th Street, Bet. Clay and Washington
PHONE OAKLAND 4571

Folders
Booklets
Catalogues
Briefs, Etc.
Our Specialty

Harrington-McInnis Co.
Printers and Publishers
263-265 Twelfth Street, Oakland, Cal.
Phones { Oakland 89 / Home A 1389

Commercial
Printing
In All Its
Branches

Dahl Martin b 2234 E 17th
Dahl Milton C trav salsn b 1122 1st av
Dahl Nelson A eng r 635 53d
Dahl Nelson C trav salsn b 635 53d
Dahl Oscar C b 1518 Filbert
Dahl P mach Gorham Eng Co r 2525 Foothill blvd
Dahl Thorra (wid Theo) r 1122 1st av
Dahl Walter A salsn S S White Dental Mnfg Co b 1122 1st av
Dahl Wm r 604 46th
Dahlbeck John C mariner Light House service b 403 Market
Dahlen Theresa M b 2012 Brush
Dahler Albert messr Okld Tribune b 292 4th
Dahlgren Carl artist Wm Wilde b 1526 13th av
Dahlgren Carl M salsn b 1526 13th av
Dahlgren Dagmar S phone opr b 1526 12th av
Dahlgren Ruben K painter b 1526 13th av
Dahlgren Tenny A steam ftr r 971 62d
Dahling Ada M b 2342 9th av
Dahling Marie E (wid Fred) r 2342 9th av
Dahlke Aug A saloon 701 Bway r 292 Lee
Dahlke Julius car dept S P Co r 1711 40th av
Dahlman Fred tailor b 2523 Myrtle
Dahlquist Carl M carp r 2165 E 24th
Dahn Oscar clk rms 716 Market
Dahncke Wm M watchman S P Co
Dahnert Frank F grocer 951 55th
Dahnert Julia clk F Dahnert b 951 55th
Dahnke Fred H contr cement r 2333 Frtvl av
Daigle Mrs Mary b 1405 15th av
Daigneau Geo H lab street dept b 1825 Shorey
Daigre Thos porter S P Co b 1630 Adeline
Dailey see also Daley Daly and Daily
Dailey Curtis B grocer 1698 11th
Dailey Elizabeth (wid Jerry) b 910 E 17th
Dailey Frank H mngr F H Dailey Motor Car Co r 990 Vermont
Dailey F H Motor Car Co F H Dailey mngr 2130 Bway
Dailey Mary E (wid Geo A) rms 1139 Adeline
Dailey Peter J clk Osgood Bros r 115 Napier
Dailey Walter F lbr hndlr E K Wood Lbr Co r 842 14th
Daily see also Dailey Daley and Daly
Daily Bernice clk Dorsch Glove House b 842 14th
Daily Geo R bootblk 477 14th r 3020 Adeline
Daily New World (Japanese) Y Ikegami agt 333 7th
Daily News (S F) A H Spencer circulator 490 10th

DAILY PACIFIC BUILDER
(Issued Daily) All the Building News of Alameda County Advance Information Covering the Entire Coast Subscriptions Received at 1009 Franklin Oakland Main Office 560 Mission S F

Daily Wm C salsn r 516 11th
Daingerfield A rms 468 23d
Daingerfield Gladys phone opr b 1006 5th av
Daingerfield Sallie clk b 6395 Hillegass av
Dalss Ruby clk r 1124 Magnolia
Daiss Susan (wid Chas) rms 1124 Magnolia
Daitoku Isamu stdt r 2049 10th av
Dajas Hippolyte saloon 9416 E 14th
Dajas Paul carp b 1510 94th av
Dajas Victor clk b 9416 E 14th
Dake Chas A filler Pac Carbonic Gas Co r 3124 Peralta av
Dake Geo W foreman de Fremery-Cadman Materials Co r 2422 27th av
Dake Guy E stdt b 2422 27th av
Dakes Chas T car opr S F-O T Rys r 1026 47th
Dakin Abbie T (wid Wm J) r 2454 E 21st
Dakin Edwin r 2027 Frtvl av
Dakin Victor H real est b 2027 Frtvl av
Dalaines Aug pedlar r 1736 12th
D'Albergaria Soares mining 1007 Bway
Dalbier Francis D dep Co Recorder r 928 E 16th
Dalby Axel eng rms 1615 Bway
Dalcero Marie seams b 693 5th
Dal Cerro Peter shoemkr L G Kesselring r 920 53d av
Dale Alex H salsn Realty-Bonds and Finance Co r 505 18th
Dale Chas hlpr Pig and Whistle Co rms 1010 Clay
Dale Donald r 4702 Congress av
Dale Frank W elec r 631 19th
Dale Geo R r 4708 Fairfax av
Dale Harry E ydmn S P Co r 520 Lewis
Dale Jas watchman Taft & Pennoyer Co r 3319 Grove
Dale Jennie (wid John) b 2382 E 27th
Dale John M (Dale & Anderson) r 265 24th
Dale May M waiter 439 15th b 882 18th
Dale Nancy J (wid Oliver R) r 1009 82d av
Dale Paul rms 824 Peralta
Dale Rae nurse Merritt Hospital
Dale Saml P restaurant 1616 7th r 844 Peralta
Dale Thos E lab S P Co r 1521½ Webster
Dale & Anderson (J M Dale P A Anderson) plumbers 579 6th
Dalen Albert tailor r 2325 San Pab av
Daley see also Dailey Daly and Daily
Daley Edith clk Lem Williams r Bkly
Daley Geo L carpet lyr John Breuner Co r 3553 Frtvl av
Daley Grace clk Sunset Grocery Co b 557 33d
Daley Henry L fireman S P Co rms 1805 7th
Daley John cook rms 920 Clay
Daley Jos R r 1316 Myrtle
Daley Louis fruits 910 E 17th
Daley Merle L bkpr Peoples Water Co r 467 37th
Daley M lndy wkr White Star Lndy
Daley Mrs Tina nurse r 220 11th
Dall Stanley rms 590 8th
Dallam Fred B r 430 Adams
Dallam F Wellwyn stdt b 430 Adams
Dallas H R signal man S P Co
Dallas John b 6124 Tel av
Dallas John acct r Madison Park apts
Dallimore Edw carp r 871 30th
Dallimore Geo W trav aud r 1023 Magnolia
Dallimore Jane D (wid Wm) r 986 35th
Dally Annie V (wid Jos) r 817 E 16th
Dallyn Chas E trav salsn r 675 66th

THE MERCHANT'S COLLECTION AGENCY., Inc.
BAD DEBTS
INSURANCE BUILDING
311 CALIFORNIA ST. SAN FRANCISCO
PHONE KEARNY 4021

TRUMAN UNDERTAKING CO.
2935 TELEGRAPH AVENUE
S.W. COR. 30TH ST
PHONE OAKLAND 5085
OAKLAND, CAL.
1919 MISSION STREET
BET. 15TH AND 16TH
PHONE MARKET 109
SAN FRANCISCO CAL.

Dalazzo Bernard T finisher Jackson F n Co r 1175 30th
Dalton Celestine furn rms 483 9th
Dalton Harry A eng r 898 59th
Dalrmple Mrs Cora b 3512 Dimond
Dalrmple Earl clk Pac Wooden Ware & P Co r 3512 Dimond
Dal Frank spl Police r 542 Linden
Dalan Andrew b 620 Fallon
Dalan Mrs Anna r 1226 Chestnut
Dalan Edw cook r 1207 Peralta
Dalan Edw mach b 1272 8th
Dalan Edw C elec r 845 Jackson
Dalan Edw L stable man r 620 Fallon
Dalan Edw T car opr S F-O T Rys r Ely
Dalm E O salsn Goodrich Diamond Tire C r S F
Dalon Frank boilermkr b 1272 8th
Dalon Frank N sec Henry Dalton & Sns Co r 754 13th
Dalon Henry & Sons Co H N Dalton pres F N Dalton sec Iron fndry ft 9th
Dalon Henry N pres Henry Dalton & Sns Co r 1454 8th
Dalon Mrs Henry P r 380 Bellevue av
Dalon John lndy wkr White Star Lndy r275 41st
Dalon Mrs Julia A b 1454 8th
Dalon Laurence W lather r 1214 19th
Dalon L Herbert salsn b 2420 E 21st
Dalon Margaret steno b 1272 8th
Dalon Mary (wid John) r 1216 19th
Dalon Mrs Nina L spl tchr Pub Schools r1277 Howe
Dalon Philip N stdt b 754 13th
Dalon Robt C baker r 2439 Milton
Dalon Saml E sec Melrose Lmbr & Supply Co b 1438 Frtvl av
Dala Jackson S r 1432 90th av
Dala Jackson S Jr cook b 1432 90th av
Dala Rudolph lab b 1432 90th av
Dale Saml foremn S F-O T Rys r Richmond
Daly see also Dailey Daley and Daily
Daly Anna T clk b 600 46th
Daly Annie B r 485 24th
Daly Augustin C timekpr S P Co r 1917 Albert
Daly Bernard emp Paraffine Paint Co r S F
Daly Castleman Counter Clk Oakland Tribune b 1316 Myrtle
Daly Chas H r 1640 10th av
Daly Christine I steno b 5740 Vicente
Daly Mrs Docia tailor H C Capwell Co r 830 E 14th
Daly Elizabeth steno b 51 6th
Daly Elizabeth (wid Paul) r 173 6th
Daly Eugene B carp b 600 40th
Daly Frances (wid John) grocer 944 Pine r942 same
Daly F lineman G W Power Co r 808 Webster
Daly Grace bkbndr b 173 6th
Daly Jas gardener r 506 Brush
Daly Johannah (wid Jeremiah) r 600 40th
Daly John bartndr T Dorgan Co r 816 12th

DALY JOHN E
Successor to Kane & Daly) Livery Sales and Boarding Stables 14th nw cor Webster Phone Oakld 130 r 2303 Park Boulevard

Daly John E mach S P Co

LAYMANCE
REAL ESTATE COMPANY, Agents
ROCK RIDGE
PROPERTIES

Daly John F lab r 414 Harrison
Daly John J blksmith b 600 40th
Daly John P L bartndr M A Fitzpatrick r 600 40th
Daly Jos R acct S P Co r 1316 Myrtle
Daly Mrs Kate F janitor Harrison School r 414 Harrison
Daly Kieren seaman r 173 6th
Daly Lawrence lab r 51 6th
Daly Lawrence W plumber b 51 6th
Daly Mary F (wid Edw) b 5740 Vicente
Daly May nurse 5818 Tel av
Daly Patrick lab Street Dept r 485 25th
Daly Vera clk b 600 40th
Daly Veronica stdt b 173 6th
Daly Wm J painter r 1326 E 14th
Dalzell Bessie clk b 565 21st
Dalzell Wm F r 565 21st
Dalziel Alex S r 3223 Tel av
Dalziel Andrew plumber supplies r 3281 Grove
Dalziel Claire W b 1905 5th av
Dalziel Jas (Dalziel-Moiler Co) r 518 38th
Dalziel Robt r 258 Wayne av
Dalziel Robt Jr plumber 215 Washn r 1905 5th av
Dalziel Wm plumber 916 Franklin r 1126 34th
Dam see also Damm
Dam Adelaide D (wid B F) r 1143 E 24th
Dam Florence C asst b 1143 E 24th
Dam Howard M D printer b 1143 24th
Dam Wm lab r 819 8th av
Damante Frank grocer 2503 E 11th
Damarco F lab b 248 McAdam
Damata Mrs Antoinette grocer 1801 39th av
Dame Fred sausagemkr Razzano & Goria r 5019 Lawton av
Dameral Antone elec r 814 Kennedy
Dameral Herman G cabt mkr r 1543 19th av
Dameral Jos carp r 2745 E 9th
Dameral Manuel lab r 1444 20th av
Dames Jos rms 539 7th
Dami Cesare pedlar r 5213 Lawton av
Damianakes Alexandra H stdt U of C b 632 20th
Damianakes Anatasi K hlpr N Damianakes r 588 20th
Damianakes Bros (John & Constantino) grocers 4590 E 14th
Damianakes Constantino (Damianakes Bros) rms 4544 E 14th
Damianakes Demetrios G (Damianakes & Damianakes) r 1926 Tel av
Damianakes John (Damianakes Bros) rms 4544 E 14th
Damianakes Nickolas P (Damianakes & Damianakes) propr Cal Peanut Co r 632 20th
Damianakes & Damianakes (N P and D G) fruits 1726 San Pab

REALTY
LOANS
Investments
BARNES-INGLE COMPANY
408 TWELFTH STREET
PHONE LAKESIDE 208
TIMBER
RANCHES

UNITED TRANSFER CO.
Phone Oakland 248 ONLY COMPANY CHECKING BAGGAGE AT YOUR HOME Phone Oakland 248
Furniture Moved—Concrete Warehouse
MAIN OFFICE AND WAREHOUSE
538 17th Street

REAL ESTATE and INSURANCE | Home Investment Co. | HOMES a Specialty
1946 FRUITVALE AVENUE
PHONE MERRITT 440 FRUITVALE, CAL.

WEST COAST DETECTIVE AGENCY
LICENSED AND BONDED
OPEN DAY AND NIGHT
206 PACIFIC BUILDING
MARKET and FOURTH STREETS
SAN FRANCISCO, CAL.
Conducts All Civil and Criminal Cases
Secretly All Over the World
THOS. C. GRAY, General Manager
Phones: Bus. Sutter 1360 Res. West 3993

D'Amico A teller Italian Popular Bank r 1419 Brush
Damm see also Dam
Damm Aug millwright r 1056 44th av
Damm Chas hatter 361 12th
Damm Peter J r 1059 45th av
Damon see also Daemon
Damon Blanche I emp Pac Manifolding Co b 1712 Adeline
Damon Mrs Carrie E b 815 16th
Damon Florence A r 3608 Mangels av
Damon Frank r 739 10th
Damon Hall 243 12th
Damon Jas A eng S P Co r 521 Jefferson
Damon Jos T farmer b 906 66th av
Damon Laura M (wid Nathaniel) r 906 66th av
Damon Lorita phone opr b 815 16th
Damon Loyal A candymkr S D Gibbs b 815 16th
Damonte Delfino saloon 501 Brush r 503 same
Damonte John bartndr Delfino Damonte r 507 Brush
Dampier Courtland P ice cream mkr E Lehnhardt rms 415 20th
Dams H b 1720 Hopkins
Damuth Nathaniel r 2022 Damuth
Dana Alfred H clk W F & Co Exp r 2332 Frtvl av
Dana Mrs Elizabeth K b 450 E 14th
Dana Joaquin C emp Pac Coast Rattan Co r 3106 Magnolia
Danaher Herbert S shoemkr Cahn Nickelsburg & Co r 1086 14th
Danbacher Frank elec b 611 Jones
Danbacher Harold E eng r 659 10th
Danbacher Harry painter E W Farhner rms 1325 Washn
Danberg Signe housekpr b 461 Vernon
Danby Wm S r 2731 Harrison
Dandl John tailor J Johnson r 1011 33d av
Dandridge Florence (wid Geo) r 232 Walsworth av
Dandridge Wm lab W P Ry r 544 Magnolia
Dane John r 6420 Salem
Daner Alex gateman S P Co r 2535 25th av
Daneri Mrs Elvera lndywkr New Method Lndy r 692 45th
Daneri Emile H clk r 1671 11th
Daneri Geo mach b 6441 Harmon ct
Daneri Henry W mach r 6441 Harmon ct
Daneri Mrs Teresa lndywkr New Method Lndy r 692 45th
Daneri Tilo bkpr Cal Co-op Meat Co r 1627 5th av
Danes Edw bartndr r ant r 292 11th
Danforth Alice G r 1437 1st av
Danforth Chas C instr math Poly Bus Coll and School of Eng r Bkly
Danforth Danl H fireman S P Co r 406 12th
Danforth Roy H reporter Okld Tribune r Bkly
Danforth Susie D (wid Geo S) r 1437 1st av
Dangerfield see Daingerfield
Danglada Louisa O (wid Antonio) r 732 Apgar
Dangles Aug cook r 5878 Beandry
Danhauser Mary L bkpr Conley-Van Etten Co b 806 54th
Daniel Chas H salsn Mesmer-Smith Co r 1228 Brush
Daniel Frank blksmth r 1033 63d
Daniel Jas bkpr Central Natl Bank r 38 Santa Clara av
Daniel Rev Josiah pastor Welsh Presb Church r 2010 7th av
Daniel Mrs Nellie furn rms 2557 Grove
Daniel Robt salsn b 1396 17th
Daniel Robt E adv agt r 2557 Grove
Daniel Ada (wid Wm B) b 1534 21st av
Daniels Chas lab b 3856 West
Daniels Edw M cement wkr r 4806 Mapl
Daniels Emma S (wid John) r 511 Brus
Daniels Geo S reporter Okld Enquirer 585 Mira Vista av
Daniels Geo S stdt U of C b 485 Mir Vista av
Daniels Geo V clk b 5211 Market

DANIELS GILBERT B
Pres and Mngr Oakland Enquirer Publishing Co r 585 Mira Vista av

Daniels Grace E steno United Home Bldr b 3060 Capp
Daniels Herbert M mech Studebaker Bro Co r 815 13th
Daniels John deckhd r 874 New
Daniels John G porter S P Co r 683 35th
Daniels John W r 1805 Tel av
Daniels J Geo painter r 3060 Capp
Daniels Mamie (wid Daniels) furn rm 524½ 16th
Daniels Ollie P refrigerators 3909 Tel av 631 55th
Daniels Paul I asst eng Peoples Water Co r 381 38th
Daniels Ralph B barber John Tisch r 70 19th
Daniels Rodrick V salsn r 3608 13th av
Daniels Saml carp r 629 55th
Danielson Andr E marine eng S P Co r 2257 E 22d
Danielson Betsy (wid Danl E) r rear 2205 50th av
Danielson Carl J r 2433 E 11th
Danielson Edw E carp r 3896 Ruby
Danielson Edwin A clk b 3896 Ruby
Danielson Ernest G elec b 3896 Ruby
Danielson Eva B steno b 3896 Ruby
Danielson Gustav bartndr 491 7th rms 472 8th
Danielson Hans deckhd S P Co r 840 Chestnut
Danielson Jens clk b 2257 E 22d
Danielson Saml waiter 405 12th rms 1684 8th
Danielwitz Carrie music tchr b 1716 Grove
Danielwitz Emma tchr Grant School b 1716 Grove
Danielwitz Henrietta (wid Gust) r 1716 Grove
Danielwitz Julius b 1716 Grove
Danielwitz Rose tchr b 1716 Grove
Danielwitz Saml C b 1716 Grove
Danish Baptist Church E 14th cor 25th av
Danish Lutheran Church Rev M N Andreasen pastor E 15th n w cor 2d av
Danley Susan (wid Alex D) r 644 28th
Danly Floyd E chauffeur b 2337 Talcott av
Danly Francis M solr r 2021 27th av
Dann Alma F nurse Okld Central Hosp b 536 Williams
Dann Nels P stableman r 471 25th
Dannenberg Jos car clnr S F-O T Rys r Palm Garden Hotel

For Halftone Engravings and Cuts from Line Drawings
SEE THE
Standard Photo Engraving Co. 263 TWELFTH ST. OAKLAND

PHOENIX FLOUR THE WHITEST THE BEST ASK YOUR GROCER

anrauser Alice T b 711 31st
anrauser Jos r 711 31st
anrauser Jos Jr driver Theo Gier Wine Co 711 31st
anrauser Pauline b 711 31st
anrauser Wm carp b 711 31st
anheim Arthur H clk J J Corley r 2306 Grove
anheim Harold stdt b 2306 Grove
anheim Wm (Niessen & Dannheim) r 2306 Grove
an Filbert lndywkr Gabriel Dantin r 1211 13th av
an Gabriel lndy 1209 13th av
D'Aonio Orazio r 546 Linden
an rs Frank bartndr Richard Wemmer r 2 11th
aners J bartndr rms 378 11th
ans Louis D clk S P Co r 2330 E 24th
aner Elsie mach hd b 4538 Ellen
aner Jacob boxmkr r 4538 Ellen
aner Jacob Jr carp b 4538 Ellen
aner Laura mach hd b 4538 Ellen
apo see also Depollo
apo Angelo window washer r 5214 Bd av
apo Anton clk b 3509 E 12th
apo Augustino dockhd Moore & Scott Iron Wks r 3509 E 12th
apo John lab b 3509 E 12th
apo Jos lab rms 1507 Center
apo Louis window washer r 467 Cayr
ary Josephine (wid Ferd) r 1722 35th a.
aus Saml lab r 1067 82d av
ascha Peter cook Louis Boutier rms 11 Clay
ay Chas cond S F-O T Rys r 549 41st
ay Mary A tchr Grant Annex b 1329 Jkson
anelli Jas lab r 1388 17th
a Mrs Della M astrologist 909 Washn r 15 30th
ale Erminia P (wid Wm E) r 202 Lkeshore blvd
aing Mrs Anna K r 1512 Linden
aing Chas r 666 9th
aing Chas S r 475 Hudson
aing Chester F propr Chester F Darling & Co r 1637 E 21st

DARLING CHESTER F & CO
Druggists East Oakland Store J A Dreu Mngr 23d av cor E 21st Phone Merritt 237

DARLING CHESTER F & CO
Druggists West Oakland Store Chesd F Darling Mngr 1158 7th Adeline ation Phone Okld 665

DARLING CHESTER F & CO
Pharmacy for Prescriptions only 577 14th Phone Okld 3985

Darling C C elec Pac Gas & Elec Co r M C A
Darling Edith K clk The Wiley B Allen Co b 1512 Linden
Darling Geo L salsn r 5452 Miles av
Darling Harold P stdt U of C b 1512 Linden
Darling Lafayette M whseman Coast Mnfg & Supply Co r 1606 46th av
Darling Leo E acct r w s Lincoln av 3 s of Fremont way r f d 1 bx 473
Darling Mabel dom 2901 Tel av
Darling Mrs Margaret E hairdresser 577 14th r 644 same
Darling Roy b 1021 45th
Darling Mrs Sarah I b 3721 Lincoln av
Darling Virginia R (wid Wm M) r 2714 Frtvl av
Darling Wm painter S P Co
Darling Wm B clk Motor Parcel Del r 2714 Frtvl av
Darmsted Jean S steno r 1077 41st
Darmsted Otto H optician Chinn-Beretta Optical Co r 1077 41st
Darneal Anna (wid Wilford) tailor Cantua & Moraga r 1236 95th av
Darneal Hervey official reporter Bd Supervisors r Ala
Darneal Wilford E dentist 9403 E 14th r 1215 106 av
Darnell Edw M barber r 1720 92d av
Darrah Fred E hlpr S P Co (Ala) b 5705 Genoa
Darrah Fred H carp r 5705 Genoa
Darrah Gertrude C steno b 5705 Genoa
Darrah Henry mach S P Co r 6445 Harmon
Darrah Henry H clk b 5705 Genoa
Darrah Jas F mach b 1632 18th av
Darrington Arthur shoe mkr Cahn Nickelsburg & Co rms 1216 Alice
Darrous Edw cond r 414 49th
Darrow Curt C (Long & Darrow) r 1628 San Pab av

DARROW FRANK L
(Darrow-Hughes Co) r 2335 Channing way Bkly Phone Bkly 6411

DARROW-HUGHES CO
(F L Darrow J J Hughes) Real Estate 1529 Broadway Phone Okld 583 (See backbone and p 11)

Darrow J Walworth r 488 34th
Darrow Mary E (wid John) r 1314 Alice
Darrow Mrs Ruth E b 725 36th av
Darrow Thos H trav supt S P Co r 1018 54th
Darrows E cond S F-O T Rys r 414 49th
Darrston Lawrence gilder Saake r S F
Dart Bruce A paperhngr r 3316 Charles
Darta Don H stdt Poly Bus Coll b 175 14th
Dartch Arthur E porter Pullman Co b 1266 26th av
Dartt David J agt S P Co Frtvl sta r 3032 E 16th
Darwin Philip salsn Chas Johnson r 704 Sycamore
Da San Martino Archangelo lab r 2017 Jones av
Da San Martino Nello fisherman b 2017 Jones av
Daseal Theo poultry 3983 Rhoda av
Dasch Mannie bkpr r 612 27th
Dasher Chas H eng r 4134 Gilbert
Dashiell Anna B steno Vulcan Fire Insurance Co b 2634 12th av
Dashiell Thaddeus W carp r 2634 12th av
Dashwood Louisa A (wid Jas W) bakery 1608 8th
da Silveira Antonio B lab r 236 Moss av
D'Askquith Edwin foreman r 5838 Occidental

LEWIS & MITCHELL, INC.
REAL ESTATE AND INSURANCE
PHONE OAKLAND 6622
1520 BROADWAY

Bay Cities Tire Co.
Adjustments on United States Tires Vulcanizing and Repairing
2213-2215 Broadway OAKLAND, CAL.
TELEPHONE LAKESIDE 408
Distributors United States Tires

Phone PIEDMONT 2554; CENTRAL

RICHARD J. MONTGOMERY
OAKLAND REAL ESTATE
Notary Public and Insurance
4903 TELEGRAPH AVENUE, Cor. 40th St., OAKLAND

THIS IS THE
VICTOR
BOILER
WATER
HEATER
(GUARANTEED)

AWARDED GOLD MEDAL CAL. STATE FAIR, 1912

SOLD BY YOUR PLUMBER AND THE MNFRS.

OAKLAND, CAL.

D'Askquith Fred G mill hd r 1615 14th
D'Askquith Milton E J clk P O b 5838 Occidental
D'Askquith Sydney W G millhd Cal Door Co b 5838 Occidental
Dasques Herman cook rms 717 Clay
Dattan Louise A clk Kahn Bros b 2131 23d av
Dattan Paul F lab S P Co r 2131 23d av
Dattelbaum Julius solr Polk-Husted Directory Co r S F
Dauber Frank A cement wkr r 5205 E 12th
Dauchiile Eugene wagon mkr r 2623 E 9th
Daugherty see also Doherty Dougherty and Dorety
Daugherty Chas E lab r 1200 38th av
Daugherty Clara clk b 1200 38th av
Daugherty Colfax carp r 698 35th
Daugherty Ellen b 401 Castro
Daugherty John lab r 1421 16th
Daugherty Michael E grocer 8925 E 14th
Daughters of Isabella Court Calif No 159 meets 1st and 3d Monday 1918 Grove
Daughters of Israel Relief Society Mrs Bertha Ring sec room 9 512 Bway
Daughters of St George 763 12th
Daughtrey Edwin foreman Pac T & T Co r 3320 Brooklyn av
Daughty Jos steamftr United Eng Wks (Ala) r 526 10th
Daul see also Daahl Dahl and Doll
Daul Albert opr Bijou Theatre r 505 18th
Daul Alex cutter E W Rennacker & Co r 528 21st
Daul Trix A clk Dorsch Glove House b 528 21st
Daul Wm master of properties Pantages Theatre r 1914 Brush
Daum Geo J carp r 2016 West
Daum Lorita phone opr Pac T & T Co r Richmond
Daunet Mrs C Garand r 1537 39th av
D'Antriche Henry A modeler Fred Jurgewitz r 3349 High
Davala Manuel carp r 2240 E 31st
Da Valle Albert pres Jos Pierotti & Sons r 713 Castro
Davalle Corrado blksmith Jos Pierotti & Sons r 713 Castro
Davalle Jos blksmith Jos Pierotti & Sons r 713 Castro
Davalle Michael lab r 5148 Manila
Davalle M tmstr b 248 McAdam
Davalos Mrs Helena r 620 Jefferson
Da Vega Edgar J r 770 11th
Daveler J S foreman Okld Enquirer r S F
Davengo Chas W clk rms 842 Magnolia
Davenport David J porter Pullman Co b 827 34th
Davenport Edna L maid b 1608 38th av
Davenport Frank D waiter b 1978 San Pab av
Davenport Geo W salsn r 6166 Dover
Davenport John E lbr r 348 63d
Davenport John H cashr r 825 56th
Davenport Mrs Lucy r 1608 35th av
Davenport Mary F (wid Wm) b 427 Pala av
Davenport Saml M trav salsn r 113 Sunnyside av
Davenport Wm C b 512 E 16th
Davesne Thielle cook rms 1806 7th
Davey see also Davie and Davy
Davey Anna nurse b 407 Euclid av
Davey Edw H millhd r 166 Glen av
Davey Elizabeth (wid Chas) r 593 41st
Davey John M stdt Poly Bus Coll r A
Davey Maud clk b 593 41st
Davey Olive steno b 593 41st
Davey Roscoe tmstr r apt 15 3213 Filbert
Davey Sampson eng r 531 Brush
Davey Thos P salsn b 593 41st
Davi Veronica D tailor H C Capwell Co b 531 Union
David Chas F sign painter Al Mulvany 1034 24th
David Chas S printer b 1034 24th
David Hiram rms 2141 San Pab av
David John H rms 169 10th
David Leli M bkpr b 1055 56th
David Radford carp r 1034 24th
David Robt L trav salsn r 1221 10th
David Wilkes J carp r 1030 24th
Davids Louis J civ eng r 2004 E 27th
Davidson see also Davison
Davidson Adelbert W painter W P Ry 1125 Union
Davidson Adella (wid Arch W) r 617 Fallon
Davidson Arch b 617 Fallon
Davidson Arch W driptman Pac Gas & Elec Co rms 526 3d
Davidson Calvin L glovemkr M W Hodkins Co r 1689 12th
Davidson Edw trav salsn r 1136 10th av
Davidson Elizabeth E (wid Thos R) 3029 West
Davidson Mrs Ella b 1575 Webster
Davidson E Ethel steno L E Grimm 1689 12th
Davidson Forest M (Zewer Bros & Davidson) r S F
Davidson Freda E clk E Lehnhardt 529 36th
Davidson Frank (Paul T Carroll Inc) 1923 West
Davidson Frank M salsn Calif Cotton Mills Co b 2536 E 15th
Davidson Geo pedlar r 226 Madison
Davidson Geo E lineman r 1025 14th
Davidson Geo R tmstr John Breuner Co r 227 7th
Davidson Gertrude B musician b 2536 E 15th
Davidson Gladys b 542 25th
Davidson Harry propr Santa Fe Express & Draying Co rms 1006 Jefferson
Davidson Harry A salsn b 5425 Market
Davidson Herbert N bkpr r 3776 Webster
Davidson Herman clothing 515 Bway 645 6th
Davidson Harold b 542 25th
Davidson H Burleigh editor r 5108 Manila av
Davidson Irene b 116 Monticello av
Davidson Jas r 370 Peralta
Davidson Jas A lino opr r 5841 Ayala av
Davidson Jas B gateman S P Co b 3665 Allendale av
Davidson Jas C eng S P Co r 1102 10th
Davidson Jas N ticket clk S P Co r 542 25th
Davidson Mrs Jas N propr Palm Inn Apts r 542 25th
Davidson Jas W mariner r 2845 Magnolia
Davidson John carp r 728 9th
Davidson John clk Okld Bank of Sav b 1575 Webster
Davidson Jos pedlar r 226 Madison

This DIRECTORY is ALWAYS PRINTED by the JOB PRINTING DEPT. OF THE TRIBUNE
Largest and Finest Plant in Oakland
Prices Lowest Work the Finest

Loose Leaf Books, Card Indexes
Typewriter Supplies
SMITH BROS.
472-474 Thirteenth St.
Bet. Broadway and Washington St.

Davidson Josepha C (wid Peter) b 829 3th
Davidson Julia clk Abrahamson Bros b S. 17th
Davidson J K eng b 6298 Colby
Davidson Kenneth C asst mngr rms 1316 Linden
Davidson Leslie B salsn Owl Drug Co b 10 Myrtle
Davidson Lillian clk The Vauban b 293 9
Davidson Luther E talisman b 2715 Gardi
Davidson Margaret V b 2618 9th av
Davidson Mary C (wid Wm) nurse 227 7th
Davidson Mary D (wid Chas D) r 1723 Linden
Davidson Mary E (wid Robt F) b 395 Fclid av
Davidson Peter A (Davidson & Bell) r S. 35th
Davidson Philip J r 817 17th
Davidson Robt clk W P Ry rms 831 Adele
Davidson Robt M r 2536 E 15th
Davidson Rosena M (wid James) r 2848 E 41
Davidson Roy S foreman r 855 Mead av
Davidson Ruel L emp Barr Bros r Bkly
Davidson Sarah aud clk Abrahamson Bros 817 17th
Davidson Stanley E clk b 617 Fallon
Davidson Thos W mach rms 293 9th
Davidson Victor b 542 25th
Davidson Wm fireman S P Co b 268 7th
Davidson Wm N mnfrs agt r 853 Walker
Davidson Wilnar C tchr r 62 Rio Vista av
Davidson W Edgar fireman S P Co r 1175 th av
Davidson & Bell (P A Davidson W T Bell) barbers 3617 San Pab av
Davie see also Davey and Davy
Davie Camilla b Haley av and Sausal
Davie Chas H molder r 1428 6th av
Davie Frank M driver r 5303 Grove
Davie Frank M foreman Harry G Williams Co r 329 Lester av
Davie Geo S hostler b 522 10th
Davie Herbert A care taker r Haley av and Sausal
Davie John lab r 1176½ 7th
Davie Mrs Mary furn rms 522 10th
Davie Pickett W bartndr r 1087 Alcatraz av
Davie Raymond C clk b 1428 6th av
Davie Walter H Ry Postal Clk r 570 61st
Davies Alice music tchr 21 8th
Davies Mrs Bertha H b 277 19th
Davies Chas H molder r 1428 6th av
Davies Chas P emp John Breuner Co r 859 Birch ct
Davies Chas R clk Pac Gas & Elec Co b 1428 6th av
Davies Ellis r Hotel Oakland
Davies Emma P substitute Okld Free Library b 1428 6th av
Davies Geo A agt Prudential Ins Co r Ala
Davies Henry cook S P Co r 527 Chestnut
Davies Hugh foreman Mt View Cemetery r Rose av
Davies John A lino opr r 21 8th
Davies John F agt Met Life Ins Co r Bkly
Davies Logan L bkpr r 61 Echo av
Davies Luther C truckman S F-O T Rys r 3661 Adeline
Davies Manuel potter b 2201 E 12th
Davies Mary clk Kahn Bros b 632 E 20th
Davies Nellie cashr Peterson & Hesse b 571 11th
Davies Percy salsn b 5859 Birch ct
Davies Thos rms 1615 San Pab av
Davies Thos O dep Co Recorder r 3260 Prentiss
Davies Walter E rec teller Union Sav Bank r 724 16th
Davies Wm potter b 2201 E 12th
Davila John F car insptr r 906 Kirkham
Davile Giordano lab r 1388 17th
Davilla Andr J bartndr b 9740 E 14th
Davilla Manuel T saloon 9740 E 14th
Davilla Manuel W bartndr b 9740 E 14th
Davilla Thos lather r 6231 Baker
Davin Peter (Davin & Jaussaud) r 1250 40th
Davin Peter (Davin & Jaussaud) r 1250 40th av
Davin & Jaussaud (Peter Davin Emil Jaussaud) blksmths 4003 E 14th
Davina Saml J contr-bldr 907 40th av
Davis Abner F H elec fixtures r 5912 College av
Davis Abraham barber J B Rittler r 774 Lydia
Davis Abraham bkpr Isidore Whitehead r 525 Market
Davis Abraham A emp Pac Manifolding Bk Co b 525 Market
Davis Adolph trac salsn r (apt 15) 536 41st
Davis Albert G ins 514 Union Sav Bank bldg r 184 Santa Rosa av
Davis Alice (wid Thos) b 177 Rideway av
Davis Mrs Alice b 696 18th
Davis Alice E tchr Franklin School b 1109 Oak
Davis Alice E (wid Edw J) r 660 Vernon
Davis Alpha L contr genl r 2626 Union
Davis Alvera steno rms 1345 Market
Davis Amelia L (wid M C) r 3731 Peralta av
Davis Anastasia (wid Wm) r 901 Park av E Okld
Davis Anna emp Pac Manifolding Bk Co b 525 Market
Davis Mrs Anna C b 623 58th
Davis Anna E phone opr b 543 21st
Davis Annie clk Kahn Bros b 640 40th
Davis Annie (wid Jas) r 1802 E 21st
Davis Antone clk b 1535 Grand av
Davis Antone lab r 9910 Holly
Davis Arthur clk H C Capwell Co b 1828 Grand av
Davis Arthur groundman S P Co rms 331 2d
Davis Arthur V B dep City Aud r 5486 Kales av
Davis Aubrey C clk S P Co r 651 60th
Davis Mrs Avis b 42 Greenbank av
Davis A Hunter stdt Poly Bus Coll b 587 27th
Davis Benj clk Enterprise Bwg Co b 1042 7th
Davis Benj tmstr b 525 Market
Davis Berenice M stdt b 2043 Rosedale av
Davis Bernard mach b 1802 E 21st
Davis Bernie clk Louis Schwartz b 774 Lydia

KODAKS
PRINTING AND DEVELOPING
BOWMAN DRUG CO.
OAKLAND

RICHMOND ANNEX
Telephone Oakland 411
LOTS 5.00 A MONTH AND UP
SEE E. J. HENDERSON
305-311 First National Bank Bldg.
OAKLAND, CAL.

Phone Oakland 5398
FRANK A. PARISH
REAL ESTATE EXCHANGE SPECIALIST
Expert on Land Values
1544 Broadway Oakland

FISK TIRES
FIT ALL RIMS
THE FISK RUBBER COMPANY OF N. Y.
168 12th St. Oakland
Phone Oakland 2753
Van Ness Ave. AT Pine St. and Austin Ave.
San Francisco
Phones Franklin 4325 4326

Davis Berniece phone opr b 558 18th
Davis Bert rms 708 11th
Davis Mrs Bessie lndywkr r 1695 Atlantic
Davis Bessie E steno b 5420 Dover
Davis Bros & Weissman (Hyman and Jacob Davis Nathan Weissman) clothing 721 Washn 815 Bway and men's furngs 911 Bway
Davis Carl E sign painter 525 17th r 596 40th
Davis Carl H journalist r rear 105 Greenbank av
Davis Cash M mining b 660 Vernon
Davis Catherine A (wid Job C) b 9711 Sunnyside av
Davis Catherine E (wid John E) r 1423 65th av
Davis Chas bartndr r 640 40th
Davis Chas salsn r 2229 48th av
Davis Chas A automobile agt r 463 Hudson
Davis Chas A clk N M Russell r 759 60th
Davis Chas A genl mngr r 534 66th
Davis Chas A plumber r 759 60th
Davis Chas B r 823 Kirkham
Davis Chas E uphlstr b 960 53d
Davis Chas H cabtmkr r 2667 Wakefield av
Davis Chas L colr W P Ry b 526 42d
Davis Chas L lab rms 1142 23d av
Davis Chas L musician b 526 42d
Davis Chester T grocer 4631 West r 820 52d
Davis Chris elec b 2102 35th av
Davis Christie W steno Pure Air Range & Grate Co b 468 21st
Davis Clarence bell man Hotel St Mark
Davis Clarence W clk S P Co b 531 Oak
Davis Claude r 702 60th
Davis Danl lab r 3902 Lusk
Davis Danl C mattress mkr Gilbert Mattress Co r S F
Davis Danl D brklyr Street Dept b 990 Apgar
Davis David carp r 1263 E 37th
Davis David lab r 472 Rose
Davis David D washr Osen & Hunter Auto Co b 2053 Franklin
Davis Dixie tmstr r 1055 56th
Davis Mrs Dora b 1103 Brush
Davis Earl upholstr M G Stevenson r 3731 Peralta av
Davis Earl W ctr r 356 Moss av
Davis Mrs Edith M dressmkr 3720 Rhoda av
Davis Edna emp Western Paper Box Co b 1400 11th
Davis Edw waiter S P Co r 1398 10th
Davis Edw H colr r 671 53d
Davis Edw L chief eng Ransome-Crummey Co r 2849 Helen
Davis Edw W messr b 2053 Franklin
Davis Edw W tmstr r 6125 Marshall
Davis Eleanor (wid John T) r 846 Peralta

DAVIS-ELFEN OPTICAL CO
W H Davis Pres H E Elfen Sec and Treas Opticians 1318 Broadway Phone Okld 8278

Davis Eliza M steno b 666 Poirier
Davis Elizabeth clk r 3902 Lusk
Davis Elizabeth (wid Henry) b 960 53d
Davis Elizabeth G b 660 Vernon
Davis Mrs Ellen O tchr Lincoln School Madison Pk Apts
Davis Elliott B clk r 822 5th av

DAVIS ELLIS A
Mngr Pacific Coast Development Bureau r Hotel Oakland

Davis Elmer C appr r 5412 Genoa
Davis Elsie machhd Amer Goldy Stoppe Co r 2254 E 15th
Davis Elvira M b 1315 Campbell
Davis Mrs Emma opr Gold Medal Waterproofing Co r 1629 36th av
Davis Ernest insptr police r 361 8th
Davis Ernest J emp Pac T & T Co r 26 9th
Davis Ethel L b 53 12th
Davis Eunice J steno E S La Pierre 3902 Lusk
Davis Eva dom 1838 5th av
Davis Mrs Eva milliner Matilda Richards b 615 Grove
Davis Fannie clk b 1600 51st av
Davis Farnetta M b 579 Walsworth av
Davis Ferd A salsn r 1368 E 25th
Davis Foster J clk S P Co rms 1253 10th
Davis Francis M with Rupert Whitehead b Key Route Inn
Davis Frank lab r 2029 E 14th
Davis Frank A miner r 929 38th
Davis Frank E elec Pac Gas & Elec Co b 468 21st
Davis Frank E lngshrmn r 5934 Adeline
Davis Frank J elev constr r 3003 Brookdale av
Davis Frank K reprmn Underwood Typewriter Co r 1005 57th
Davis Frank P tkt colr S P Co r Ala
Davis Frank W clk Kracke & Brunje r 468 21st
Davis Frank W gardener r 2605 9th av
Davis Fred rms 378 11th
Davis Fred tmstr Street Dept b 3510 San Pab av
Davis Fred B dentist 77 Bacon bldg r 660 Vernon
Davis F Jerome b 598 William
Davis F J archt r 671 42d
Davis F W chauffeur F M Smith r E 24th cor 7th av
Davis Geo chauffeur rms 2010 Tel av
Davis Geo clk r 2110 E 15th
Davis Geo gardener b n end of Union av
Davis Geo hlpr Judson Mnfg Co
Davis Geo pedlar b 313 Castro
Davis Geo shoemkr Cahn Nickelsburg & Co r 713 20th
Davis Geo A b 531 32d
Davis Geo B bldr r 2043 Rosedale av
Davis Geo C v-pres Kelley-Davis Co r 25 Estrella av
Davis Geo E tmstr r 414 Market
Davis Geo F clk Waterhouse & Lester b 6125 Marshall
Davis Geo F A chainman city eng b 567 28th
Davis Geo W rms 916 7th
Davis Geo W emp Pac T & T Co b 1600 51st av
Davis Geo W lather b 543 21st
Davis Gertrude phone opr b 550 18th
Davis Mrs Gertrude E r 1331 Brush
Davis Gideon agt Pac Rys Adv Co r 358 Hanover av
Davis Grover C salsn r 12 Monte Vista av

Commercial, Social and Fraternal PRINTING
CHARLES P. MacLAFFERTY
MILLER & COMPANY 337 THIRTEENTH ST. Phone Oakland 3250

First National Bank Oakland Get a Safe Deposit Box $4.00 A Year Upwards

is Gus car dept S P Co r 762 Willow
is G P salsn G W Caswell Co r 29 onte Vista av
is Harriet (wid Amos) r 1368 8th
is Harris b 1415 Linden
is Harry eng W P Ry r 1908 Linden
is Harry pedlar b 313 Castro
is Harry salsn Sig Klein Co r 2209 el av
is Harry A b 531 32d
is Harry C real est 206 First Natl ank bldg r 5839 San Pab av
is Harry F (Davis & Jones) r 2342 20th
is Mrs Harry F cashr Davis & Jones 2342 E 20th
is Harry L eng W P Ry r 1079 12th
is Harry L expmn 507 17th r 1541 urtis
is Harry L salsn Wickham Havens ic b 660 Vernon
is Harry L type founder r 1600 51st v
is Mrs Hattie furn rms 578 10th
is Henderson chef S P Co b 536 nion
is Henry cook rms 779 Pine
is Henry watchmkr r 1600 51st av
is Henry B carp r 3219 Beverly av
is Henry C baker r 1092 D 56th
is Henry C dentist r 15 Bonita av
is Henry D lab rms 1226 8th
is Henry V grocer 2982 Boehmer r 11 Derby
is Henry W expman r 960 53d
is Herbert emp W F & Co Exp r 1741 Bway
is Herbert A mngr C F Adams Co r 10 17th
is Herbert F paper hngr rms 1128 0th
is Herbert L tmstr W E Hammer r 121 Curtis
is-Hofmeister Co (Shepherd Davis A A Hofmeister) real est 1206 Bway
is Horace salsn rms 2004 Franklin
is Howard P dentist b 35 Sierra av
is Hugh rubber wkr Amer Rubber Mnfg Co r 43d and Salem
is Hyman agt r 625 Grove
is Hyman (Davis Bros & Weissman) 659 7th
is H Clay solr Weil & Clow Co (Inc 696 18th
is Isador mattress mkr b 3117 Linden
is Israel salsn Davis Bros & Weissman r 659 7th
is Jacob (Davis Bros & Weissman) r 659 7th
is Jas r 5779 Adeline
is Jas Jr driver b 5779 Adeline
is Jas r 6264 Claremont av
is Jas clk b 1535 Grand av
is Jas janitor b 725 Park E Okld
is Jas lab rms 478 7th
is Jas wire wkr b 1600 51st av
is Jas E car opr S F-O T Rys r 944 35th
is Jas E elec S P Co b 1611 15th
is Jas H glass wks r 35 Sierra av
is Jas M carp r 541 56th
is Jas N r 2328 Frtvl av
is Jas W painter 838 Cypress
is Mrs Jane r 412 20th
is Jeanette steno rms 1337 Myrtle

Davis Mrs Jeanette seams S P Co rms 1337 Myrtle
Davis Jefferson C janitor S F-O T Rys r 1088 Kennedy
Davis Mrs Jennie glovemkr M W Hodkins Co r 902 7th
Davis Jennie (wid Frank) r 313 Castro
Davis Jeremiah M farmer b 537 35th
Davis Jesse J chef S P Co r 725 Park E Okld
Davis Jesse M b 3355 E 14th
Davis Jessie (wid David H) b 582 62d
Davis John R r 3510 San Pab av
Davis John bartndr r Apt 20 1925 Grove
Davis John carp r 3124 Pleitner av
Davis John clk b 1535 Grand av
Davis John lbr hndlr E K Wood Lbr Co b 1408 20th av
Davis John plumber r 1583 63d
Davis John D shingler b 3815 Webster
Davis John H cashr Don Lee r 442 28th
Davis John J farmer r Seminary av nr Camden
Davis John J mech r 3418 Haven
Davis John M r 1417 Peralta

DAVIS JOHN M
Pres Oakland Furniture Co (Inc) r 541 29th

Davis John P carp b 710 Madison
Davis John S lab r 1315 Campbell
Davis John T ydmn S P Co r 934 Peralta
Davis John W v-pres Cal Optical Co r Bkly
Davis Jos gardener r 2102 35th av
Davis Jos lab r 936 Cypress
Davis Jos A r 2924 Nicol av
Davis Jos E clk Bernhard & Erickson r 929 38th
Davis Jos H clk M J Schoenfeld r S F
Davis Josiah P plumber Wm Dalziel r 3745 Randolph av
Davis J A printer Okld Enquirer r 21 8th
Davis J Eugene foreman Cal Cracker Co r 1051 39th
Davis J Lloyd (Davis & Myrick) r 556 18th
Davis J Morris farmer b 537 35th
Davis Katherine seams b 567 28th
Davis Leandro J carp b 1535 Grand av
Davis Leland B hlpr Stefan Schwarz b 838 35th
Davis Lelia M bkpr Sun Milling Co b 1055 56th
Davis Lena A steno b 929 38th
Davis Leonard C b 174 Santa Clara av
Davis Leslie driver E F Hughes rms 964 8th
Davis Leslie D trav salsn r 526 42d
Davis Lewis B r 4109 Terrace
Davis Mrs Lillian clk S M Friedman Co
Davis Linda (wid Wm) r 482 43d
Davis Lizzie milliner rms 2258 San Pab av
Davis Louis pedlar b 313 Castro
Davis Louisa G (wid Foster) r 1535 Grand av

DAVIS LUCIEN L
Freight Agent W P Ry Co 3d and Harrison Phone Okld 818 r 526 42d

Davis Lydia A rms 1102 Filbert
Davis Mrs Mae F opr Okld Lamp Wks b 5803 Noble
Davis Manus D (Turner & Davis) r 1820 Goss

LITTLE FARMS AND VILLA SITES
Only 35 Minutes from OAKLAND
For a Home or a Good Investment
EASY TERMS
SUBURBAN FARMS COMPANY
1437 BROADWAY OAKLAND

Torrance, Marshall & Co.
Successors to J. H. Adams & Co
300 SANSOME ST., Cor. California, SAN FRANCISCO.
Government, Municipal, Railroad and Corporation Bonds
Telephone Douglas 2791

If You Want Anything in the Line of ADVERTISING PHONE OAKLAND 3504
United Advertising Co.
C. A. HINES R. L. LEROY
We can handle all your ADVERTISING FOR YOU AT 1715 Telegraph Av

PATENTS
Trade Marks
Copy Rights
Harry C. Schroeder
REGISTERED PATENT ATTORNEY
Suite 416-418 FIRST NATIONAL BANK BUILDING
Tel. Oakland 2751

Davis Margaret emp Contra Costa Lndy Co
Davis Margaret (wid Chas) r 2824 Linden
Davis Mrs Margaret J r 531 Oak
Davis Margaret M (wid Chas) r 1522 27th av
Davis Maria A (wid Thompson) r 550 18th
Davis Maria C (wid Geo A J) r 579 Walsworth av
Davis Marie emp Contra Costa Lndy Co
Davis Mark E mngr Calamont Copper Co r 350 Santa Clara av
Davis Mary b 578 10th
Davis Mary (wid Wm) r 3624 Grove
Davis Mary A (wid T S) b 3762 Ruby
Davis Mrs Mary D b 805 Park av E Oakld
Davis Mary E b 6264 Claremont av
Davis Mary E art goods r 1746 8th
Davis Mrs Mary E hair work r 468 21st
Davis Mary M (wid John) r 567 28th
Davis Maude (wid Edmund) b 1019 8th
Davis Max shoes 725 Washn r 659 7th
Davis May r 467 6th
Davis Minnie emp Western Paper Box Co b 1400 11th
Davis Modene (wid Miles) r 604 William
Davis Nellie waiter rms 575 11th
Davis Nolan salsn Pac Weatherproof Sign Co r 5667 Oak Grove av
Davis Noomie seams The Toggery b 358 Hanover av
Davis N H cond S P Co r 1016 Webster
Davis Mrs N J dressmkr 1512 Bway
Davis Oscar F egg tester r 5803 Noble
Davis Paul barber 1604 7th
Davis Pearce C acct b 544 63d
Davis Ray M lndywkr Excelsior Lndy Co rms 2557 San Pab av
Davis Rebecca (wid Jas) b 1514 11th av
Davis Richd r 3520 Custer
Davis Robt A salsn b 6522 Raymond
Davis Robt H trav salsn r 53 12th
Davis Robt H Jr surveyor b 53 12th
Davis Robt L weighmstr Santa Fe Ry r 79 Rio Vista av
Davis Rose b 42 Greenbank av
Davis Rose R (wid Geo A) r 531 32d
Davis Roy fireman b 412 20th
Davis Roy H clk b 184 Santa Rosa av
Davis Rudolph clk b 774 Lydia
Davis Ruth nurse Merritt Hospital
Davis Saml r 525 Market
Davis Saml rms 152 9th
Davis Saml r 659 7th
Davis Saml H cond S P Co r Ala
Davis Saml L stableman W F & Co Exp b 1611 15th
Davis Saml N lab b 1315 Campbell
Davis Seymour dentist b 15 Bonita av
Davis Shepherd (Davis-Hofmeister Co) rms 1757 Franklin
Davis Solon mach b 669 19th
Davis Sylvania janitor b 1315 Campbell
Davis S r 832 14th
Davis Rev Taylor M r 894 35th
Davis Thos E cashr r 432 Hudson
Davis Thos F carpet lyr r 591 8th
Davis Tray mach Western Gas Mach Co r 1352 9th
Davis Treasurer (wid Edw W) r 1570 34th av
Davis T H cond S P Co
Davis Van J farmer b Seminary av nr Camden
Davis Velvie M b 647 Fairview
Davis Viola P manicure b 640 40th
Davis Virginia (wid John) r 3430 Tel
Davis Walter C painter r 737 28th
Davis Walter J porter S P Co r 5 Union
Davis Walter S clk John Breuner Co Rockridge ter
Davis Walton stdt b 35 Sierra av
Davis Walton F fire dept rms e s Vi av 1 s of Highland av
Davis Wesley C clk Hotel Oakland b Montclair av
Davis Wilbert L clk S P Co r 987 1
Davis Wilfred lab rms 1745 7th
Davis Wm carp r 1201 26th av
Davis Wm contr-bldr r 461 E 28th
Davis Wm lab Street Dept r 835 Milton
Davis Wm porter Pullman So r 1615½ 7
Davis Wm porter S P Co b 348 Pera
Davis Wm sail mkr r 4217 Redding
Davis Wm waiter S P Co b 725 Park Oakld
Davis Wm waiter S P Co rms 1693 7th
Davis Wm B emp Pac T & T Co r 11 87th av
Davis Wm B clk Mrs M Willi r 2105 Bway
Davis Wm C (W C Davis & Co) r 38 Magee av
Davis Wm E bkpr r 356 Moss av
Davis Wm E dentist b 35 Sierra av
Davis Wm E v-pres Park Shoe Co r Bkl
Davis Wm F painter S F-O T Rys r 28 Linden
Davis Wm H carp r 1201 26th av
Davis Wm H clk r 1627 51st av
Davis Wm H cond S P Co r 1016 Webste
Davis Wm H (Davis & Pescio) r 855 Alic
Davis Wm H driver r 2027 Curtis
Davis Wm H pres Davis-Elfen Optic Co r 228 Walsworth av
Davis Wm J clk Hotel Oakland
Davis Wm J police r 1430 10th
Davis Wm M v-pres E A Howard Co 3502 Grove
Davis Wm P lab b 5934 Adeline
Davis Wm R lawyer 1 Bacon bldg r 40 29th
Davis Wm R tmstr r 1230 50th av
Davis Wm R Jr stdt b 404 29th
Davis Wm T tmstr b 6264 Claremont av
Davis Wm W clk S P Co r 270 22d
Davis Wm W brkmn S P Co r 1627 51st av
Davis Wm W mngr Charlemagne Apts r 270 22d
Davis Wilma usher Okld Photo Theatre b 558 18th
Davis W Henson acct r 6011 Shattuck av

DAVIS W C & COMPANY
W C Davis Mngr Real Estate Agts for Key Route Heights 3534 38th av se cor Hopkins Phone Merritt 486

Davis W M emp Pac T & T Co r The Marquise
Davis Xenia L tmstr r 838 35th
Davis & Jones (H F Davis J D Jones) trans and storage 26th av se cor E 20th
Davis & Myrick (J L Davis J B Myrick) garage 2215 Grove
Davis & Pescio (W H Davis John Pescio) carriage mnfrs 1209 Madison
Davison see also Davidson

The Multigraphed Letter Company
Work Called For and Delivered
GLADYS H. LENT, PUBLIC STENOGRAPHER
609 Realty Syndicate Bldg.
Phone OAKLAND 3718

TRUMAN UNDERTAKING CO.
2935 TELEGRAPH AVENUE
S W COR 30TH ST.
PHONE OAKLAND 5085
OAKLAND, CAL.
1919 MISSION STREET
BET 15TH AND 16TH
PHONE MARKET 109
SAN FRANCISCO, CAL.

avon Alla F asst bkpr F F Porter b 25 Willow
avon Chas C plumber r 2306 Waverly
avon Clarence C train dispr S P Co r 8 14th
avon Edw E r 819 E 23d
avon Edw V clk b 819 E 23d
avon Edwin H min eng r 2865 38th av
avon Frank H asst steward Emergency Hospital
avon Fred M stevedore b 2425 Montecello av
avon Geo farmer r 2425 Montecello av
avon Geo W stevedore b 2425 Montecello av
avon Harry elec r 436 5th
avon Horace B journalist r 5108 Mant av
avon John M lab r 1417 Peralta
avon Jos L chauffeur The Pac T & T C r 3930 Mera
avon Judean K civ eng r 6298 Colby
avon Leslie elec b 1530 Myrtle
avon Lincoln H farmer r 2205 Willow
avon Sarah G (wid Albert) b (apt 6) 800 1h
avon Wm G plumber r 1175 55th
aust Marshall r 766 8th
aust Wm paint mkr Britt & Co r 1212 3h av
a see also Davey Davie
a Mrs C A rms 1464 Harrison
a John metal wkr Okld Furnace Co
a John C steamftr r 736 7th
a Ada lndywkr b 484 Cavour
a Almyra J (wid Robt H) b 1465 35th a
a Jessie L clk b 484 Cavour
a Mark W emp Pac T & T Co r 1465 3h av
a Myrtle b 565 48th
ae Herbert B hlpr S P Co r 1718 8th
es Geo M clk b rear 438 61st
kins Pearl M b 1002 54th
kins Thos J elec r 4021 Franklin av
son see also Dewson and Dowson
son Agnes b 464 Moss av
son Agnes (wid Robt) b 464 Moss av
son Aide L porter Pullman Co r 1148 9h av
son Arthur R sales mngr r 351 Hudson
son Aubrey H salsn r 961 18th
son Calvin B bkpr b 657 62d
son David M comp r 464 Moss av
son Dora Z boarding 1430 Webster

DWSON DRUG CO THE
J R Dawson Propr 3206 E 14th Phone Merritt 323 and 1950 Fruitvale av E P Seafer Mngr Phone Merritt 894

son Edith B bkpr b 675 62d
son Edw T whitewasher r 4106 Bayo
son Ellie D (wid Chas B) r 675 62d
son Ernest L cigars b 657 62d
son Ezra R (Dawson Drug Co) r 1621 Grand av
son Mrs Fannie D clk Smith Bros r Oakly
son Frank waiter Peerless Cafe rms 12 Franklin
son Fred J R real est r 5742 Claremont av

TAYMANCE
REAL ESTATE COMPANY, Agents
ROCK RIDGE

Dawson Geo carp S Kulchar & Co r 2701 Myrtle
Dawson John D mstr mariner r 653 51st
Dawson John E pres and mngr Dolores Mining & Dev Co r 4529 Fairfax av
Dawson Jos A r 1924 Warner av
Dawson Marietta L (wid Henry S) r 5205 Birdsall av
Dawson Marvel salsn b 675 62d
Dawson Mary G (wid John) b 2250 41st av
Dawson Monte G rms 415 15th
Dawson Percy mach Atlas Gas Eng Co rms 1544 Franklin
Dawson Richd R salsn r 8305 Blaine
Dawson Richd T salsn r 243 Santa Rosa av
Dawson Saml clk r 532 21st
Dawson Thaddeus S W carrier P O (S F) r 4514 Linden
Dawson Virgil H real est r 1434 Webster
Dawson Wm deckhd rms 429 13th
Dawson Wm J brkmn S P Co rms1752 8th
Dawson Wm J deckhd S P Co r 429 13th
Dawson Yawl lab rms 622 Franklin
Day see also Dey
Day Albert S salsn D F Minney r 1420 Jackson
Day Alonzo B clk r 1510 55th av
Day Anna (wid Peter) r 236 Walsworth av
Day Anna B clk W Johannsen b 5242 Miles av
Day Benj F b 1510 55th av
Day Cassius A salsn Mesmer-Smith Co r 664 32d
Day Chas E shipping clk b 372 Filbert
Day Chas E Jr bkpr r 870 56th
Day Clara clk F W Woolworth & Co b 3536 Douglas
Day Clarence H clk b 569 28th
Day Danl r 530 43d
Day Donald W r 446 66th
Day Edw J mngr E J Day & Co r 6416 Hillegass av
Day Edw J & Co Edw J Day mngr auto supplies 144 12th
Day Everett H flwlkr Taft & Pennoyer Co r 1230 3d av
Day Guy tmstr Pac Freight & Trans Co
Day Hannah (wid Peter) b 236 Walsworth av
Day Harry E baker b 5242 Miles av
Day Larkin G chauffeur r 236 Walsworth av
Day Lisbeth tchr M T & Coml High School b 3505 West
Day Mrs Marie E rms 539 7th
Day Mary P r 2035 Austin
Day Myron G plasterer b 5242 Miles av
Day Mrs M E rms 539 7th
Day Nelson janitor rms 1234 8th
Day Norman N grocer 1619 E 14th
Day Percy T tailor 815 Willow
Day Roscoe A dentist 1225 Washn r S F

California OPTICAL CO.
1221 Broadway Oakland
MAKERS OF GOOD GLASSES
181 Post Street San Francisco
California OPTICAL CO.

Homes Built on Easy Payments
Equitable Building Syndicate
Fourth Floor Security Bank Building
Phone Oakland 1910 OAKLAND, CAL.
City and Country Real Estate

GRANT D. MILLER 2363-2372 East Fourteenth S
OAKLAND, CAL.
Automobile Service Lady Attendant
Funeral Director
Phone: MERRITT 5
Res. Phone Merritt 5

LEWIS & MITCHELL, INC.
REAL ESTATE AND INSURANCE
1520 BROADWAY
PHONE OAKLAND 6822

Day Sarah A (wid Elisha A) r 3505 West
Day Stanley millwright b 4303 San Pab av
Day Towena V (wid Thos S) r 2505 9th av
Day Viola C b 236 Walsworth av
Day Wallace elev constr b 5416 Dover
Day Walter lab Moore & Scott Iron Wks r 1236 92d av
Day Wm stdt Heald's Bus Coll b 628 21st
Day Wm C brkmn S P Co r 734 9th
Day Wm C mach r 1114 Peralta
Day Wm H salsn r 2812 Atwell av
Day Wm I supt Cal Prison Commission r 1514 21st av
Dayton Amy (wid John) b 1941 12th av
Dayton Money Weight Scale Co Wm Harrison mngr scales 926 Franklin
Dayton Wm A r 3636 Loma Vista av
d'Azevedo Jos L phys 790 8th
De Abreu see also Abreu
De Abreu Jos b 2780 E 8th
De Abreu Jos C lab b 2780 E 8th
De Abreu Manuel grocer 2780 E 8th
Deach Miles elec Kimball Elec Co r 2204 San Pab av
Deadrich John A C S practitioner r 1748 8th av
Deadrich Thos A miner b 1748 8th av
Deagle S B gateman S P Co r 2320 E 14th
Deal see also Diehl
Deal Chas rms 1116 E 12th
Deal Chas M brkmn S P Co r Ala
Deal Claude hlpr W B Standeford r Ala
Deal Homer watchman b 5917 Brown
Deal Mrs Maud hair dresser b 1570 32d
Deal Oliver M tmstr W H Parrish Co r 117 6th
Deal Saml clk S P Co b 1570 32d
Deal Theo jeweler r 1932 Tel av
Deal Wm G lawyer r 543 Kenmore
Dealy Mrs Mary r 1084 43d
Dean Albert C driver S F Lndy Assn r 2436 9th av
Dean Alice R stdt b 2436 9th av
Dean Arthur bartndr 429 10th
Dean Arthur L clk Jackson Furn Co b 3520 Emerson

DEAN BEACH H

Sec and Treas Dean Law & Collection Co (Inc) r 1120 E 28th Phone Merritt 2713

Dean Caroline A r 703 Apgar
Dean Chas L bkpr b 2206 23d av
Dean Chas M contr bldr 2206 23d av
Dean Chas R watchmkr Western Jewelry Co r 1317 88th av
Dean Cora B (wid Edwin H) r 637 33d
Dean Mrs Eliza B rms 1474 12th
Dean Eugene bkpr rms 1300 Myrtle
Dean Harry J clk b 911 39th av
Dean Herbert G tel insptr r 2543 E 29th
Dean Mrs Ida E r 3615 Frtvl av
Dean Jas b 911 39th av
Dean Jas B dep City Aud r 552 30th
Dean Jesse repr man r 2027 E 17th
Dean Mrs Jessie R r 3520 Emerson
Dean John F colr r 3832 E 12th
Dean John P real est r 360 62d
Dean Jos clk Calden & Bray rms 3750 Pied av
Dean J Camp dentist 610 First Natl Bank bldg r 763 55th
Dean J L r 4125 E 17th

DEAN LAW AND COLL TION CO (Incorporated)

Wm E Dean Pres and Genl Beach H Dean Sec and Treas A Sure Atty 303-304-305 Bacon Phone Okld 1954 (See back cover)

Dean Lottie (wid David) b 540 28th
Dean Mary E (wid Wm W) r 55 Dorado av
Dean Orie dentist 610 First Natl bldg r 2347 E 20th
Dean Sarah E (wid Geo E) r 1515 E
Dean Walter C stdt b 2436 9th av
Dean Wm A emp W F & Co Exp r 39th av

DEAN WM E

Pres and Genl Mngr Dean Law and lection Co (Inc) r 602 El Dorado Phone Pied 1453

De Andries Nina clk Hale Bros r Ala
Deane Roy H tmstr Standard Oil C 1629 86th av
Deane Wm H mach hd b 427 38th
Deaner Annette L photogr b 824 38th
Deaner Harriett A photogr b 824 38th
Deaner Harry S solr r 824 38th
Deaner Herman F trav salsn r 3334 W ster
Deaner Wm F miner r 3609 West
Deangeli Peter truckman S F-O T R 5377 Bryant av
Dearborn Archie painter S P Co r 233 14th
Dearborn Clarence G painter b 233 14th
Dearborn David stdt Poly Bus Coll b 38th
Dearborn Enid lab rms 103 Bway
Dearborn Emily clk rms 587 12th
Dearborn Frank H (Dearborn & Fea 2439 E 21st
Dearborn Franklin J civ eng r 270 A av
Dearborn Irene M b 1212 E 15th
Dearborn John S painter r 2330 E 14th
Dearborn Katherine D (wid C W) r E 33d
Dearborn Mrs Mary L rms 587 12th
Dearborn Moses S carp b 4008 Woodi
Dearborn Norma b 1212 E 15th
Dearborn Rasmus A mstr mariner r 1 E 19th
Dearborn Ruth A stdt 1224 E 23d
Dearborn Walter G ins adjuster r 1 E 15th
Dearborn Walter W engr r 2155 42d a
Dearborn & Fear (F H Dearborn F Fear) sign painters 392 9th
Deardorff Chas D police r 59th 1 e Brookside av
Deardorff Edw S genl foreman r 756 4
Dearing see also Deering
Dearing Jos W r 874 Pine
Dearing Mary E (A J Tait & Co) and tary r 1631 8th
Dearmin Effie steno b 984 57th
Dearmin Elmer E mngr Santa Fe Rea Co r 5661 Genoa
Dearmin Milton H b 5661 Genoa
Dearmin Tempie M (wid Geo) r 984 5
Dears Ignacia (wid Anton) r 1616 E 1
Dears Mrs Kate r 3601 Tel av
Dearth Inez E (wid John) b 623 35th
Deas see also Dias

HOWARD COMPANY FLOUR GRAIN CEREALS
FIRST AND MARKET STREETS
PHONES OAKLAND 7736 HOME A 4565

H. CLAY & CO. INSURANCE 1542 Broadway
Phone Oakland 2900

Anna stdt Heald's Bus Coll b 1841 E 14th
Jos clk E M Lipka r 2721 E 10th
Jos shoemkr 1841 E 14th r 1843 same
Wm carp S P Co r 1011 E 22d
Wm lab r 2007 E 22d
Danl J foreman rms 1830 Goss
Geo J cash boy H C Capwell Co b 108 Athol av
Jerome mint emp r 107 E 14th
Peter A factory mngr Deasy Utilities Co r 1261 1st av
Mary A nurse b 108 Athol av
Mrs Sarah C seams b 1032 E 15th
Thos A messr U S Customs r 108 Athol av
Thos H pedlar r 220 Walsworth av

DEASY UTILITIES CO

C I Taylor Pres F J Taylor Vice Pres A L Douthit Sec Central Natl Bank Tas mnfrs of Combination Hot Water Heaters 206-209 First Natl Bank Bldg Phone Oakld 950

Dean Henry D ironer Dom Ludy Co r 203 Grove
Deaer Edw J roofer r 1173 64th
Deaer Rev Turibius Franciscian Monastery r 1500 34th av
Deasy Jesse E r 2925 McClure
Debarnot Louis clk r 615 59th
Debt Chas E cond S F-O T Rys r 2066 Bh
Debell Mrs Carrie M r 1965 Minn av
Debenedetti Frank cond S F-O T Rys r 202 8th av
Debenedetti Frank stdt Poly Bus Coll b 127 Tel av
Debenedetti Giuseppe (G Debenedetti & C r 595 45th
Debenedetti G & Co (G & L Debenedetti & Aghiglione) grocers 4427 Tel av
Debenedetti Jos window clnr b 710 19th
Debenedetti Luige (G Debenedetti & Co) r 30 45th
Debem Frank r 3231 Hannah
Debiaumford Katherine (wid Nicholas) b 51 Polrier
Debiois Henrietta (wid Silas D) r 1032 E 5th
Debiois Wm J clk b 1032 E 15th
Debl Frank mach r 3241 Farnam
Debock Alex R eng S P Co rms 1218 Cnpbell
Debold Fred molder r 1157 53d
Debolt see Diboll
Debolt Alma nurse b 314 Lee
Debonis Anita creamery 126 E 14th r 12 same
Debonis Danl bartndr 1701 Bway r 646 E 6th
Debonis Elvira steno Peoples Water Co b 24 E 14th
Debonis Leonard P stdt Poly Coll of Eng b 24 E 14th
Debonis Silvio musician r 123 E 14th
Debora Lemuel journalist rms 1026 6th a
Debott Peter ironwkr r 1193 45th
DeBroyer John F watchman Western Ec Co r 615 63d
Debruyn Chas ship carp r 2306 13th av
Debruyn Walter C elec b 2306 13th av
Debruyne Perry H chiropractor 561 19th
Debaccia Arnold B car opr S F-O T Rys r 15 20th
De Caccia Arnold B Jr chauffeur b 815 28th
De Caccia Wm C elec Oakld Elec Co r 541 66th
Decaillet Henry carp r 5714 Park
De Caires John shoemkr Cahn Nickelsburg & Co b 2736 E 11th
De Camp Antone cigars 4052 Pied av r 4138 Terrace
Decarie M T (Bouthillier Bros & Decarie) r 5711 Orion
Decarli Milo C lawyer r 5350 Bryant av
De Carr Walter W b 1159 64th
De Carr Wm C mngr Portola Theatre r 1169 64th
Deccio G lab b 248 McAdam
Decenco John gardener St Mary's Cemetery r 1427 15th
Decenzio John lab r 5254 Boyd av
Deceria Steven M millhd Pac Lbr Co r 2646 E 11th
Decha Mary (wid John) r 5483 Claremont av
de Champs John N seaman b 1601 3d
De Champs John P rms 525 13th
De Chesne Felicite (wid Henry) r 1685 8th
De Chesne Henry A signalman S P Co r 1701½ 8th
Dechow Adolph appr Welton & Fiege b 1107 14th av
Dechow Carl C colr Oakld Tribune r 235 7th
Dechow Henry painter S P Co b 1115 14th av
Dechow Jennie (wid Carl) r 1115 14th av
Deck Edmund M copyist Co Recorder r 676 25th
Deck Malcolm E clk r 675 35th
Deck Wm A lab rms 909 Myrtle
Deckard Everett B b 3601 Tel av
Deckard Fred D supt del W U Tel Co rms Y M C A
Deckard Stephen A foreman S P Co r 3925 Lyon av
Deckelman Hiram A barber supplies r 699 36th
Decker Albert B sec Oakld Pioneer Soda Water Co r 694 Sycamore
Decker Albert E painter r 1032 53d
Decker Arthur M fire dept b 3224 Boston av

DECKER CLIFFORD L

Pres and Mngr C L Decker Co r 5269 Lawton av

DECKER C L CO (Inc)

C L Decker Pres and Mngr Bungalow Builders and General Real Estate 404 12th Phone Oakld 762 (See left top lines and Classified Real Estate)

Decker Delbert P emp Pac Manifolding Bk Co b 2468 Palmetto
Decker Edwin gardener b 444 Moss av
Decker Elmer E agt r 3224 Boston av
Decker Ernest C carp r 5242 Clarmont av
Decker Henry E rms 2917 Grove
Decker Ida L (wid Isaac S) r 3721 Frtvl av
Decker Jas G elec rms 121 8th
Decker Josephine L (wid Saml J) r 761 18th
Decker J Preston sticker hd b 3224 Boston av
Decker Nias M foreman Santa Fe Ry b 3721 Frtvl av

Office 2143 CENTER STREET Phone Berkeley 1404 BUILDERS' EXCHANGE, 1011 Franklin St. Phone Oakland 790 Residence Phone Berk. 5616
NO JOB TOO SMALL
F. E. NELSON GENERAL CONTRACTOR
NO CONTRACT TOO LARGE
CONCRETE WORK OF EVERY DESCRIPTION

White-Wallace Co., Inc. 1458 WEBSTER STREET OAKLAND Phone Oakland 194
Oakland Tent, Awning & Canvas Co.

Anderson's CARPETS, LINOLEUMS, RUGS
EXCLUSIVE CARPET HOUSE
405 THIRTEENTH STREET
OAKLAND, CAL.

GEORGE
FAKE
Watch Inspector
Santa Fe Railroad
Oakland Traction
and Key Route
Companies

Jeweler
Silverware
Diamonds
Cut Glass

1319
BROADWAY
BETWEEN
13th & 14th Sts.

PHONES
Oakland 3739
A3739

Decker Royal W prin com dept Heald's Business College r 715 16th
Decker Virgie clk F W Woolworth & Co b 444 Moss av
Decker Walter H cond S F-O T Rys r 9817 B st
Decker Wm musician r 454 Rose
Decker Wm B baker F W Battenhouse b 444 Moss av
Decker Wm F foreman S P Co r 444 Moss av
De Coite Frank L clk Cal Cotton Mills Co r 2012 89th av
De Coite Manuel oiler S F-O T Rys r San Leandro
De Coite John emp E A Howard Co
De Contes Martin bootblk r rear 934 3d
de Cordova Mary (wid Walter) r 47 Rio Vista av
de Cordova Theresa F clk Owl Drug Co b 47 Rio Vista av
De Corte Aug appr Judson Mnfg Co r 2769 Boehmer
De Costa Anthony D foreman Judson Mnfg Co r Bkly
De Costa Frank emp Judson Mnfg Co
De Costa Frank potter r 2630 E 9th
De Costa John lab r 1444 E 32d
De Costa Jos stevedore r 1004 E Valdez E Okld
De Costa Manuel emp Judson Mnfg Co

DECOTO EZRA W
City Prosecuting Attorney Police Court Dept 1 Hours 10 a m to 5 p m Office Security Bank Bldg r 340 Bellevue av Phone Okld 6665

Decoto Louis mining r Peralta Apts
Decout Jos lab r 1824 Cypress
Decunha Hannah (wid Manuel) r 1137 Wood
De Cunha Jos b 1510 3d
de Cunha Jos Jr barber 707 Henry r 1510 3d
Decunha Mamie pkr b 1137 Wood
Decunha Wm millwkr b 1137 Wood
Dederky Ferd F barber 3924 Hopkins r 3715 Maybelle av
Dederky Otto M chauffeur b 3715 Maybelle av
Dedrich see Deadrich
Dedrick see also Deitrick and Dietrich
Dedrick Geo porter rms 1778 7th
Dedrick Matilda A caterer 526 Magnolia
Dedrick Saml lab r 427 Peralta
Dedrick Simon A porter Pullman Co r 516 Adeline
Dee Chas pharmacist Owl Drug Co r 2911 McClure
Dee Jas r 407 38th
Dee John bartndr Fred Fischer r Ala
Dee Rollins L asst pur agt S F-O T Rys r 1159 Glendora av
Deeble Mrs Minnie dressmkr 464 37th
Deeble Volney A sign painter b 4221 Howe
Deeble Wm asst ydmstr r 464 37th
Deeds Chas B carp b 1015 21st
Deegabou Ambroise lndywkr A Sayous b 805 27th
Deegan Danl L salsn b 3782 Howe
Deering see also Dearing
Deering Fred men's furngs b 1823 Grove
Deering Jas L clk S P Co r 3640 E 16th
de Estrella Jas brklyr b 1015 E Valdez
de Estrella Manuel lab b 1015 E Valdez
Deeths Henry fuel and feed 647 4th r 608 21st
Deeths Henry Jr with Henry Deeths 608 21st
De Faria John B phys r 1304 8th
Defendorf Hiram K salsn r 5605 Shattuck av
de Fontville Philip min eng r 644 Mirar
De Fount Geo L mngr Capwell's R Garden Pig and Whistle Co r 858 Me av
De Fount Irl I clk r 965 10th
Defoy Geo J truckman S F-O T Rys 645 Berlin
De Francis Antone horseshoer b 2037 8 av
De Francis Danl messr b 121 Adeline
De Francis David wrapper b 121 Adeli
De Francis Domingos lab r 121 Adelin
De Francis Eugene plating b 2037 84th
De Francis Frank millhd b 2037 84th av
De Francis John plater b 2037 84th av
De Francis Manuel r 2037 84th av
De Franke Mrs Mabel r 676 7th
De Frate Antone W b 1078 48th
De Freitas see also Frates and Freit
De Freitas Antone F barber 1009 Kit ham

DE FREITAS FRANK L
Attorney at Law 909 Broadway Phon Okld 4915 r 418 19th Phone Mer 3800

DE FREMERY-CADMAN MA TERIALS COMPANY
James de Fremery Pres Chas M Ca and de Fremery-Cadman Materials terials Shipping Warehouses etc Fo of 5th av Phone Okld 4100

de Fremery Donald stdt b 77 Fairmont

DE FREMERY JAMES
Pres de Fremery Wharf and Land and de Fremery-Cadman Materials r Bkly

De Fremery Park bet 16th and 18th fro Adeline to Poplar
de Fremery Wharf ft 8th av

DE FREMERY WHARF AN LAND COMPANY
James de Fremery Pres Chas M Ca man Sec and Genl Mngr Wharves Doc age Building Materials Etc Foot of 5 av Phone Merritt 4100

de Fremery Wm C importer r 104 Dr cena av
de Fremery Wm C B importer r 77 Fa mount av
Degan Wm solr Hotel Oakland r 2328 P ralta av
De Gasso Paul r 113 Sunnyside av
Degelman John W shoemkr 1412 13th
Degelman Nelson R police r 1436 50th a
Degen Clarence F mach b 5700 Oak Gro av
Degen Nannie E (wid Wm) r 5700 Oa Grove av
De Gerrick Julia S (wid Julius) r 537 3
Degiorgio Louise lndywkr New Meth Lndy r 890 43d
De Gloria Frank porter r 3427 E 10th
De Gloria John J druggist r 778 8th
De Gloria Wm J bkpr r 3423 E 10th
Degn Elsie seams 672 25th b 817 Bway
Degn J A furn rms 817 Bway

Eastern Tailoring Co. High-Grade Merchant Tailors
GEO. K. SUZUKI
Phone Oakland 5258 1711 Telegraph Avenue, Oakland, Cal.

Picture Framing
Artists' and Architects' Supplies
Smith Bros.
472-474 13th St.
Bet. Broadway & Washington

Dgn Meta seams 672 25th b 817 Bway
Dgnan see also Dignan
Dignan John clk Okld Bank of Sav r Bkly
Dgnan Mary A (wid John T) r 3768 Ruby
Dgnan Michael gardener r 1009 7th
Dgnan Thos carp rms 475 25th
D Golia Darwin C rancher r 3201 High
D Golia Mrs Edith L r 255 Perry
D Golia Edwin B broker r 411 Fairmount av

DE GOLIA GEORGE E
Attorney at Law and Notary Public 10-613 Oakland Bank of Savings Bldg Phone Okld 38 r 5277 Broadway Terrace
D Golia Geo E Jr with F C Havens b 25 Okld av
D Golia Harold G clk b 411 Fairmount av
D Gomez Fermin clk r 221 El Cerritto av
D Gomez Mabel nurse Merritt Hospital
D Gomez Victor musician b 221 El Cerritto av
Dgorl Louis b 826 Aileen
Dgouy Mrs Marie seams r 4526 Thompson
D Graff Dean r (Apt 1) 2121 Webster
Dgratia Amadeo lab r 417 Peralta
Dgree of Pocahontas (I O R M) Laruka Council No 46 3365 E 14th

OAKLAND FURNITURE CO.
Furniture, Gas and Steel Ranges, Rugs, Bedding, Etc.
CASH OR CREDIT
N. E. cor. 12th and Clay

D Groot Wm R real est r 912 35th
Dguzee Caroline W (wid Carl) r 134 5th
D Hart Tazwell C porter Pullman Co r 21 5th
D Haslea Mrs Belle r 1805 Tel av
D Haslea Montie with Bowman Drug Co 1805 Tel av
D Haven Neal bartndr 1506 Bway rms 15 15th
Dm Wm cig mkr Henry Gloy rms 366 10th
D Asgiro shoemkr 3308 San Pab av
Dchmiller Martin mach S P Co r 1640 th av
Dderich see also Diedrich
Dderich Chris W lab r 325 Campbell
Dderich Geo molder b 325 Campbell
Dderich Isabelle clk b 325 Campbell
Dke Albert police r 5266 Boyd av
Dke Fred H cook b 5837 Ayala av
Dke Gust H W carp r 1802 15th av
Dke Mary M (wid Fred H) r 5837 Ayala av
Dke Rudolph E patrn mkr r 1425 86th av
Dmel Frank H phone opr r 1057 48th
Dro Casanerio carp r rear 943 43d
Dro Fred carp r 938 43d
Dro Maria Indywkr Union French Lndy 1010 43d
Dro Marianna Indywkr Union French Lndy r 978 43d
Deiro Paul carp r 1024 43d
Deiro Richd carp r 978 43d
Deisroth Philip r 1720 Hopkins
Deitrick see also Dedrick and Deitrich
Deitrick Harry A clk r 1201 82d av
Deitrick Rebecca (wid Augustus) r 411 Castro
Deitrick Walter waiter b 411 Castro
Deitz see Dietz
De Jacques Mrs Harriet rms 574 15th
De Jacques Miss H emp Taft & Pennoyer Co
Dejaeger Jos mach b 2518 35th av
De Jan Louis D rms 621 9th
De Jan Rogers chef S P Co r 1239 7th
Dejoier Dominick lab r 720 4th
De Journette Chas W clk b 5205 West
De Journette Olivia V (wid Robt D) r 5205 West
De Journette Robt D cashr r 462 Alcatraz av
De Koven Geo G astrologist r 1834 San Pab av
Delacasa Frank gardener r 592 46th

DELACOUR ART GLASS WORKS
(Wm R Delacour) 935 Webster cor 10th Phone Okld 3484

Delacour Frank gardener r 592 46th
Delacour Kathaleen cashr Hale Bros b 3810 Ardley
Delacour Wm (Delacour Art Glass Wks) r 3810 Ardley
De Lacy Thos H reporter r 4101 Howe
Delafield Albert G clk b 2210 23d av
Delafield Bertha M (wid Alfred W) r 2210 23d av
Delafield Henry driver b 2210 23d av
Delafield Philip clk b 2210 23d av
Delagnes Gaston blpr The Vauban b 1441 Bway
Delagnes Lucien driver Merrick Baking Co rms 1441 Bway
Delagnes Odilon driver Merrick Baking Co rms 1441 Bway
De Laguna Anita F tchr b 518 24th
De Laguna Anna E (wid Wm A) r 518 24th
De Laguna Augusta L stdt b 518 24th
De Laguna Bertha E stdt b 518 24th
De Laguna Laura b b 518 24th
Delahanty John H paper rms 391 10th
Delahanty Martin r 3302 Brookdale av
Delahanty Michael clk Harrahan rms 409 12th
Delainey Jeremiah B clk P O b 898 35th
De La Mater Chas A mngr International Correspondence Schools r Ala
De La Mater Edgar A clk S P Co r 2921 McClure
De La Mater Robt M fireman S P Co b 2921 McClure
de Lambert Elizabeth (wid Richd) b 672 57th
de la Montanya Emma C (wid Matthew) r 2830 11th av
de la Montanya Harry O detective b 2830 11th av
de la Montanya Wilber B clk b 2830 11th av
Delamothe Louis G plater T J Pellow Co r Ala

WAGON AND CARRIAGE MAKERS
A. W. BACON & SON MFG. CO.
GENERAL BLACKSMITHS AND EXPERT TOOL MAKERS
B. & S. ORCHARD LADDERS A SPECIALTY
7112 E. Fourteenth St. Fitchburg, Oakland, Cal.

OAKLAND EVERY EVENING SUNDAY MORNING TRIBUNE BOTH PHONES Reaches 50,000 Homes Every Day 8th & Franklin St.

Oakland Conservatory of Music
Adolf Gregory, Director
Thirteenth St., N. W. Cor. Madison
THE LARGEST AND MOST THOROUGHLY EQUIPPED SCHOOL OF GENUINE MUSICAL INSTRUCTION ON THE PACIFIC COAST. PHONE OAKLAND 4922

EL REPOSO SANITARIUM
TREATMENT DEPARTMENT
Most Modern Equipment Recently Installed—Provides the Best in Massage, Electric Light and All Forms of Baths
Invigorating in Health
Restorative in Fatigue
Curative in Disease
Hours Arranged by Appointment
2222 CHAPEL ST.
BERKELEY, CALIFORNIA
TELEPHONE BERKELEY 4371

DeLANCEY'S

for Children's Ladies' and Men's Fine Shoes Style and Comfort We make a speciality of ladies' $2.45 and $2.95 shoes Repairing a speciality 1525 San Pablo av bet 15th and 16th sts Phone Okld 6546

De Lancey Chester A stdt U of C b 625 Sycamore
De Lancey Clarence A stdt U of C b 625 Sycamore
De Lancey Frank G (De Lancey & De Lancey) r 708 30th
De Lancey Herbert B (De Lancey & De Lancey) r 478 19th
De Lancey John r 625 Sycamore
De Lancey John S real est 2220 San Pab av r 2128 Myrtle
De Lancey & De Lancey (F G and H B) shoes 1525 San Pab av
DeLand Elliott M foreman r 767 44th
Delane Carl driver M A Rapoza r 1932 Adeline
Delaney Delia B (wid John) r 41 Rio Vista av
De Laney Douglas E linemn S F-O T Rys r Richmond
Delaney Ellen r 1810 34th av
Delaney Frank M b 521 Woodland av
Delaney Helen clk b 1431 West
Delaney Henry O clk b 1324 Market
Delaney Henry P r 1324 Market
Delaney Jas driver E L Swan rms 2454 Webster
Delaney John tmstr Hogan Lbr Co
Delaney Rich E phys r 2021 Minn av
Delaney Robt driver rms 808 Webster
De Langton Geo H salsn r 5306 Shattuck av
De Lanne Jos carp rms 481 49th
De Lano Frank W tray salsn r 433 25th
Delany Wm B eng S P Co r 688 43d
De la Paz Ysmael tmstr r 3482 Boston av
Delapierre Maria r 3312 Abbey
Delareuelle Gust H mach Banner Mach Wks r 4034 Division
De La Roche A rms 401 7th
De La Rue Edwin phys 1249 E 14th
de las Casas Jos B lawyer 1723 Frtvl av
Delatti Louis E (Gordon & Delatti) r 1240 Willow
De Lauer Chas mngr Enquirer News Co r (Apt 1) 832 14th
De Lauer Scott circulator rms 640 12th
Delavan Katherine M (wid Wm L) b 1711 Jones av
Delavergne Louis H tmstr r 960 61st
De Lawe M emp Okld Enquirer r 640 12th
De Lay Chas Y mining r 512 E 12th
Del Carlo Achille J clk Eugene Del Carlo r 2283 E 14th
Del Carlo Camilla b 3431 E 10th
Del Carlo Eugene fruits and vegetables 2283 E 14th
Del Carlo Geo P musician r 3431 E 10th
Del Carlo Mrs Susan b 3431 E 10th
Delchiaro Ferd lndywkr r 1469 13th
Delchiaro Jos emp Contra Costa Lndy Co
Delchiaro Lawrence emp Contra Costa Lndy Co rms 1469 13th
Delchini John window washer b 423 Cavour
Delchisi Nacissa lndywkr Yosemite Lndy
Del Earl Apartments 1035 Fallon
De Leggett Josephine stewardess S P Co r Bkly
Delen Carl H driver b 1938 Adeline
Delen Chas V bldr 1938 Adeline
Delen Victor E driver S Falk b 1938 Adeline
De Leon Henry H W solr r 558 Alcatraz av
De Leon Manuel cook r 5401 Roberts av
Delere M lab b 248 McAdam
Delfargo Antonio barber 4714 Tel av
Del Fol Anna C phone opr Pac T & T Co r Richmond
Delfrati Jos bartndr 1932 San Pab av r 838 29th
Delgoda Abraham G driver J W Palmer & Son r 3115 Grove
Delgado Frank salsn b 3115 Grove
Delgado Jos G r 3115 Grove
Delgado Jos G Jr clk Fred Sinclair b 3115 Grove
Delger Building 1307-1327 Bway and 473 14th
Deliaro Alfred fire dept r 516 15th
De Ligne Augustus A attorney State Supt Banks r 5646 Ocean View dr
Delina Peter r 1210 84th av
Dell Chas A insptr r 2012 47th av
Dell John elec S P Co r Ala
Dell Nellie (wid Frank) r 373 10th
Della Osolini r 711 44th
Della Maggiora Peter (Giovannetti & Della Maggiora) r 1151 Elmhurst av
Dellamonica Marie b 3 Estrella av
Dellamore Jos emp Contra Costa Lndy Co
Della Morte Catherine steno Geo B M Gray r Ala
Della Vedowa Pete sign painter 1027 Bway r 1053 18th
Dellefsen K deckhd S F-O T Rys r 2 Scenic av
Dellenbaugh Frank r 9427 E 14th
Dellinger Louis brklyr r 2623 Grove
Dellit Aug F r 384 Euclid av
Dellman John H wagon mkr b 7701 E 14th
Delmar Anthony hlpr Pig and Whistle Co b 579 12th
Del Mar Apartments 185 15th
Del Margo Andrea butcher Okld Meat & Pkg Co b 1336 63d
Delmas Fred furn rms 532 7th
Delmas Germain driver Union French Lndy r rear 3303 Chestnut
Delmas Leon furn rms 806 Clay
Delmas Millie cashr Lyon Storage & Moving Co b 627 19th
Delmas Peter driver r 2739 San Pab av
Delmas Peter mngr The Winchester 439 9th
Delmas Mrs Zeli lndywkr Union French Lndy r rear 3303 Chestnut
Delmazzo Bernard F varnisher r 1175 30th
Del Monte Apartments 1809 West
Del Monte Jos L tmstr Austin Frt & Trans Co rms 857 Campbell
De Long David M oil opr r 492 34th
Delorieux John M r 5710 Vallejo
Delosantos Mrs Mamie E r 1230 93d av
Delp Christ brass finisher Stndrd Brass Castng Co r 1722 23d av
Delp Lewis W carp r 610 18th
Delpodio Eugene foreman b 1225 E 15th
Delporte Mrs Emilia r 469 19th
Del Rey Apartments 1543 Harrison

The National Detective Service Co.
Transacts a General Detective Business for Corporations, Attorneys and Individuals
Offices in all Principal Cities of the United States and Canada
94 BACON BLOCK, OAKLAND, CAL. A. P. ADY, Mgr.
Phones { Day, Oakland 741 / Night, Merritt 1315

E. K. Wood Lumber Co. Wholesale and Retail
Frederick and King Sts
Phones Merritt 112—Home B 1127 EAST Oakland

Ilsarte Mrs Charina r 1779 Chase
Ilsol Aug J clk b 5878½ Beaudry
Ilsol Emile printing b 5878½ Beaudry
Ilson Marcellus watchman r 5878½ Beaudry
Ilu Ferd (Mautino & Delu) r 248 McAdam
Ilu Peter bakery r 720 9th
Luca Alphonso barber r 571 43d
Luca Caesar bkpr r 3748 Grove
Luca Lazzaro meats 9410 E 14th r 532 92d av
Luca N emp Western Cal Fish Co
lucchi Adolph lab b 962 3d
lucchi Amieal clk b 1624 13th
Lucchi Angelo scavenger r 5867-A Fremont
lucchi Annie (wid Andr) r 1501 Peralta
lucchi Benedetto (Delucchi Bros) r 1624 13th
lucchi Bros (Benedetto and Lorenzo) grocers 723 Wood
lucchi Emil clk Delucchi Bros b 1624 13th
lucchi Frank lab rms 1324 Peralta
lucchi Julius A fixture mkr Bird-Rymer Co r 2339 E 19th
lucchi Lorenzo (Delucchi Bros) r 1623 13th
lucchi Louis window clnr r 566 20th
Lucchi Louis expman r 5898 Vallejo
lucchi Louis clk Delucchi Bros b 1624 13th
lucchi Louis r 6128 Racine
Lucchi Louis b 5867 Fremont
lucchi Louise steno b 1501 Peralta
Lucchi Peter r 5846 Vallejo
lucchi Peter scavenger r 572 45th
lucchi Rose (wid Louis) r 1624 13th
Luchi Angelo crimper Cahn Nickelsburg & Co r 1743 14th
Luchi Frank W pres De Luchi-Shufelt Co r 6128 Racine
Luchi John gardener r 420 48th
eluchi Jos stableman W F & Co Exp r 1620 15th
Luchi Lawrence plumber Carl Doell & Co r 548 63d
Luchi Lawrence sec and mngr De Luchi-Shufelt Co r 5890 Marshall
Luchi Nathaniel metal wkr De Luchi-Shufelt Co r 440 48th
eluchi Paul car washer S F-O T Rys b 1891 41st
Luchi Ralph J metal wkr De Luchi-Shufelt Co r 1096 48th

DE LUCHI-SHUFELT CO (Incorporated)

F W De Luchi Pres Lawrence De Luchi Sec and Mngr Plain and Ornamental Sheet Metal Work Cornices Skylights Patent Chimneys Tinning Etc Damp Proofing and Felt and Gravel Roofs 24th s e cor San Pablo avenue Phone Oakld 3741 Res Phone Pied 1814

eluchi Stephen driver b 440 48th
Lucia Carmen hlpr S P Co r 3235 Peralta
Lucis Bartholomew (De Lucis' Prescription Pharmacy) r 621 57th Phone Pied 10

DE LUCIS PRESCRIPTION PHARMACY

(B De Lucis G B Armanino) 4810 Telegraph av Phone Piedmont 48

Del Valle Jacob I dry goods r (apt 8) 530 41st
Del Vecchio Angelo M tailor r 2940 Frtvl av
Delvecchio Daley Paraffine Paint Co r 2315 Peralta
Delzelle Mrs Lulu B r 5375 Miles av
Delzelle Margaret b 5375 Miles av
Demaestri Manuel lab r 5239 Tel av
Demaestri Peter bartndr G Armanino r 5239 Tel av
Deman Fred (Deman & Julien) r 2022 Hopkins
Deman & Julien (F Deman and V Jullen) hotel 2022 Hopkins
De Maudi Jos painter S P Co r 1061 3d
Demanty T hlpr United Eng Wks (Ala) rms 4128t h
De Maranville Lili (wid Chas) b 3789 Diamond
Demaree Chas A (Demaree & Demaree) r 1534 17th av
Demaree Iona L (Demaree & Demaree) r 1534 17th av
Demaree & Demaree (I L and C A) cleaners 1774 Bway
Demarest Ella W steno Robinson & Robinson r Bkly
Demarla Antonio lab r 692 45th
De Marre Leonard editor r 977 Aileen
Demars see also Demers
De Mars Catherine (wid Alfred A) r 708 Union
De Mars Susie b 708 Union
De Martini Chas barber John Tisch & Son b 720 6th
De Martini Frank tmstr Scotts Exp Co b 4703 Shattuck av
De Martini Jennie clk Hale Bros b 831 16th
de Martini Jos r 4703 Shattuck av
De Martini Jos oiler b 1712 Adeline
De Martini Jos K tailor E A Anderson rms 640 Jones
de Martini Paul drive E Marre & Bro r 3761 Latimer pl
De Martini Rudolph barber r 720 6th
De Martini Walter J lawyer r 670 Chetwood
De Martino Jos lab r 3945 Franklin av
Dematel John r 1219 62d
De Matos Antone J gardener r 3425 Pied av
Demattie Peter r 880 45th
Deme Henry G contr-carp 3220 Florida
Deme Mrs Madeline r 1932 Tel av
Deme Wheeler M elec b 3220 Florida
Demeao Aug ship carp rms 691 6th
Demeao Jos elec rms 691 6th
Demby Philip D salsn r 5405 Dover
De Mello see also Mello
De Mello Anthony lngshrmn b 175 Linden
De Mello Anthony A dep Co Aud r Hayward
De Mello David b 1773 Atlantic
De Mello Demazo shoe mkr r 1773 Atlantic

NORTH GERMAN LLOYD S. S. CO.
Carries Passengers to ALL PARTS OF THE WORLD by its Own Steamers
INDEPENDENT TOURS AROUND THE WORLD
Good for 2 Years—Price $600.00 Up—Firstclass Throughout
250 Powell Street, San Francisco
Near Geary St. and St. Francis Hotel
ROBERT CAPELLE General Pacific Coast Agent

E. N. TAPSCOTT
Successor to HENDERSON and TAPSCOTT
215-216-217-218-219
FIRST NATIONAL BANK BLDG. REAL ESTATE SUBDIVISIONS

D. B. HUNTER
Pres. and Gen. Mgr.
Main Office and Yard
Shattuck Ave. & Oregon St.
Berkeley, Cal.
Phone Berkeley 5550

HUNTER LUMBER CO.
INCORPORATED NOVEMBER 14, 1902
Private Exchange Connecting Both Yards

VERE W. HUNTER
Secretary
Wharf and Yard
South End of
WEBSTER STREET BRIDGE
Alameda, Calif.

ANDREW WHELTON San Leandro, Cal.
REAL ESTATE
LOANS NEGOTIATED
INSURANCE
Office Phone: San Leandro 33 J
Residence Phone: Farmers 22 F. 14, Hayward

De Mello Frances (wid Frank) b 324½ Peralta
De Mello Frank driver S D Aubry rms 1628 51st av
De Mello Hanibal b 1773 Atlantic
De Mello John lab b 175 Linden
De Mello Jos iron wkr Judson Mnfg Co
De Mello Jos lab r 1001 50th av
De Mello Jos ingshrmn r 175 Linden
De Mello Jos Jr lab b 175 Linden
De Mello Laura waitess Pig'n Whistle Co b 1076 E Valdez E Okld
De Mello Louis plumber r 324½ Peralta
De Mello Manuel lab r 130 Chestnut
De Mello Manuel lab r 154 Chestnut
De Mello Manuel lab r 710 3d
De Mello Manuel jab r 1023 7th
De Mello Virginia opr Okld Lamp Wks r Hayward
De Mello Wm lab b 710 3d
Demenes Michael watchman r 329 Filbert
de Menezes Joaquin editor r 2822 Myrtle
Demeral Antone elec r 814 Kennedy
Demeria A waiter rms 1109 Webster
Demeris Napoleon blksmith r 229 Castro
Demerit Celesia (wid Eldridge) b 834 Pine
De Meritt Hubert O asst eng S F- O T Rys r Bkly
de Merritt Gertrude F steno b 663 Fairview
de Merritt Wm A foreman r 663 Fairview
Demers see also De Mars
Demers I Peter car opr S F-O T Rys r 1316 97th av
De Mers Leo A (L H De Mers & Son) r 649 Fairmount av
Demers Lester A draftsman r 1240 12th
De Mers Louis H (L H De Mers & Son) r 520 15th
De Mers L H & Son (L H and L A) conf 578 12th
De Mers Napoleon blksmth r 229 Castro
Deming Helen clk b 654 13th
Deming Henry B salsn Sperry Flour Co r 4821 Cherry av
Deming Miss I F music tchr 6 Hardwick av
Deming Lafayette b 1533 11th
Deming Sarah W (wid John) r 20 Hardwick av
Demmick Orlando A b 168 41st
Demmick Paul M mngr r 168 41st
De Molay Council of Kadosh No 2 (A F & A M) 1433 Madison
Demont Albert lab b 145 Adeline
Demont Anthony lab b 145 Adeline
Demont Jacinthe lab r 145 Adeline
Demont Jacinthe Jr fndyman b 145 Adeline
De Mont Jos stdt Poly Coll of Eng r San Leandro
Demont Jos R molder Empire Fdry Co b 145 Adeline
Demont Marie lndywkr b 145 Adeline
De Monte Manuel blksmith Sohst Carriage Co r 1233 Campbell
De Mooy Elizabeth dom b 1836 39th av
Demooy Hazel opr Okld Lamp Wks b 1836 39th av
De Mooy Saml millhd S P Co r 1128 52d av
Demorest Mrs Alice b 578 16th
I Demousset Chas roofer A K Goodmundson
Dempsey Catherine clk b 659 6th
Dempsey Rev Edw P rector St Mary's Catholic Church r 707 Jefferson
Dempsey Jas A stdt St Mary's Coll
Dempsey Jas J drayman r 345 Walsworth av
Dempsey Jas R mattress mkr rms 659 6th
Dempsey John eng r 659 6th
Dempsey John O pkr b 659 6th
Dempsey K Frances stamper b 659 6th
Dempsey M Lillian clk b 659 6th
Dempsey Patrick b 108 Athol av
Dempsey Thos H salsn b 659 6th
Dempsey Wm S waiter S P Co r 1055 65th
Demuynek Elsie dom 1523 28th av
Denahy Albert 631 Poirier
Denahy Danl J mngr Hoffman Grill & Cafe b 520 Adeline
Denahy Daul M r 520 Adeline
Denahy Daul M Jr b 520 Adeline
Denahy Jeremiah T bartndr 965 Clay b 520 Adeline
Denahy John J (Denahy & McTavish) b 520 Adeline
Denahy May dom 688 Fairmount av
Denahy Wm saloon 129 Adeline b 520 same
Denahy & McTavish (J J Denahy J F McTavish) saloon 796 7th
Denenchensi Jos tmstr Isadore Whitehead r 6124 Vallejo
de Neuf Minnie G (wid F C Albert) r 4224 Terrace
Deneve Louis clk Nat Rolleri r S F
Denevi Aug scavenger r 471 43d
Denevi Nathaniel janitor r 551 59th
De Nike Raymond H truckman S F-O T Rys rms 846 Poplar
Denike Wm H crane man Stndrd Gas Eng Co r 2261 E 20th
Denison see also Dennison

DENISON A A

Secretary Oakland Chamber of Commerce r 322 21st

Denison Albert N trav salsn r 5366 Lawton av
Denison Celia M (wid Eli S) r 953 8th
Denison Geo H contr excavator r 121 41st
Denison Lurana b 953 8th
Denison Margaret (wid Oscar I) rms 1533 San Pab av
Denison Peter r 5726 Beaudry
Denke Aug R archt r 375 60th
Denker Carl bartndr Von Duren Bros b 3861 E 14th
Denker Geo W mech r 940 37th av
Denker Martha E (wid Sebern R) b 1444 52d av
Denker Sebern R mech r 940 37th av
Denker Walter O oiler S P Co r 1444 52d av
Denlis Louis b 3601 Tel av
Denman Geo E eng Okld Brwg & Malting Co r 3558 Curtis
Dennehy see Denahy
Dennell Wm assignment man Pac T & T Co r Bkly
Dennen Adeline (wid Aug M) r 513 Willow
Dennen Clarence A lab r 513 Willow
Dennenberg Jos b Park av ne cor Hollis
Dennery Adline b 210 Pacific av
Dennet Geo wiremn Cal Wire Cloth Co r 2503 E 11th
Dennet Chas rms 103 Bway
Denney see also Denny
Denney Augusta J r 2958 Tel av

THE MERCHANTS COLLECTION AGENCY., Inc.
BAD DEBTS
INSURANCE BUILDING
311 CALIFORNIA ST. SAN FRANCISCO
PHONE KEARNY 4021

TRUMAN UNDERTAKING CO.
2935 TELEGRAPH AVENUE
S W COR 30TH ST
PHONE OAKLAND 5085
OAKLAND, CAL
1919 MISSION STREET
BET 15TH AND 16TH
PHONE MARKET 109
SAN FRANCISCO, CAL.

Inney Robt G saloon 351 11th r 2958 Tel av
Innig Jos cabt mkr r 5844 Colby
Innis Albert P mach b 5835 Dover
Innis Bernice I steno M T Minney Realty Co b 3524 Laguna av
Innis Elizabeth P clk rms 534 12th
Innis Mrs Ella T clk H C Capwell Co r 145 Harrison blvd
Innis Geo A painter r 421 28th
Innis John mach b 875 56th
Innis John plasterer r 940 26th av
Innis John K tel opr b 915 Jefferson
Innis Jos T r 168 John
Innis Marian B clk Northwestern Natl Ins Co r Ala
Innis Maude (wid Andr) r 735 Center
Innis Melinda A (wid Geo W) b 2219 24th av
Innis Michael emp W P Ry r 522 6th
Innis Sarah A (wid Richd J) r 915 Jefferson
Innis Stella I bkpr b 915 Jefferson
Innis Wilbur W mngr r 570 Santa Ray av
Innis Wm H meat ctr Washn Market r 835 13th
Innish Augusta b 1649 34th av
Innison see also Denison
Innison Chas lab b rear 531 Union
Innison Dines P bench hd r 3318 38th av
Innison Earl driver S W Wigmore
Innison Leland W solr Sunset Grocery Co b 470 24th
Innison Margaret (wid Oscar) r 470 24th
Innison Martin lab r rear 531 Union
Innison Robt C tray salsn r 140 10th
Innison Jas snip kpr S F-O T Rys r 452 61st
Inny see also Denney
Inny Bessie clk L H De Mers & Son rms 578 12th
Inny Carrie P (wid John P) r 1337 53d av
Inny Chas W clk r 3855 Market
Inny Georgiana b 2900 Bway
Inny John A (Sweet & Denny) r 1603 Market
Inny John W b 853 Campbell
Inny Lloyd tel opr b 1337 53d av
Inny Margaret L tel opr b 1337 53d av
Inny Margaret E (wid Gideon J) artist b 984 34th
Inny Wm H stock raiser 3755 Lincoln av
Inobie Jos lab S P Co r 1016 11th
Inroche Edw J b 824 58th
Insen Thos H tailor 503 18th
Insmore see Dinsmore
Int Bessie b 600 56th
Int Chas S waiter r 2144 Tel av
Int Mrs Fay r 5212 Foothill blvd
Int Geo S mstr mariner r 1445 76th av
Int Jos hodcarrier r 5623 Park
Int Melba B b 5212 Foothill blvd
Int Vernon B b 5212 Foothill blvd
Inton Albert clk r 409 63d
Inton Chas carp r 825 Pine
Inton Laura W stdt b 2062 Rosedale av
Inton Norman W City Chief Dept Food Insptr r 1508 Clay
Inver & Rio Grande Railroad Co W B Townsend dist freight and passenger agt J H Chambers city pass agt 1326 Bway
Inzler Elsie clk b 4538 Ellen

ROCK RIDGE
PROPERTIES
TAYMANCE
REAL ESTATE COMPANY, Agents

Denzler Jacob driver Gilbert Mattress Co r 4538 Ellen
Denzler Laura clk b 4538 Ellen
Deodot Jos fruits r 1010 33d av
De Pangher John cond S P Co r 1622 34th av
Depanovich Frank r 415 Campbell
De Paoli Gust plasterer b 4331 Grove
De Paoli John grocer 4331 Grove
De Paoli John lab r 5896 Vallejo

DEPARTMENT OF PUBLIC AFFAIRS

Hon Frank K Mott Commissioner City Hall

DEPARTMENT OF PUBLIC HEALTH AND SAFETY

Fred C Turner Commissioner City Hall

DEPARTMENT OF PUBLIC WORKS

Harry S Anderson Commissioner City Hall

DEPARTMENT OF REVENUE AND FINANCE

John Forrest Commissioner 1728 Broadway

DEPARTMENT OF STREETS

Wm J Baccus Commissioner 1728 Broadway

De Pass Saml waiter S P Co r 1742 24th av
De Paul Anthony tailor Dundee Woolen Mills r S F
Depavo Fedele grocer 301 Market
Depavo Jos tmstr r 3200 High
Depavo Louis lab r 1028 3d
Depavo Louise clk F Depavo r 3701 High
Depavo Michael driver b 301 Market
Depavo Paul r 3701 High
Depavo Peter lab r 5111 Lawton av
Depew Norbert I carriage mkr r 1338 E 25th
Dephen Wm lab rms 503 Jefferson
Depolo see also Dapolo
Depolo Antone waiter rms 1839 Chase
Depolo Vincent waiter S P Co rms 1739 Chase
Depont Celestin asst eng Bayle-Lacoste Co r ft 63d
Depont John M lab r ft 63d
De Ponte Antone r 317 Henry
De Ponte Frank ironwkr Judson Mnfg Co b 3418 Haven
De Ponte Manuel r 1671 Atlantic

DEPOT SALOON THE

D F McCarthy Propr 1779 16th opp 16th st Depot Phone Oakld 914

California Corrugated Culvert Co.
AMERICAN INGOT IRON
PIPE
ROOFING AND SIDING
IRRIGATION SUPPLIES
WIRE FENCING
PHONE BERKELEY 5420

Jackson Furniture Co.
THE DIGNIFIED CREDIT STORE
CLAY STREET, Bet. 13th and 14th, OAKLAND, CAL.
Globe Wernicke SECTIONAL BOOK CASES

PACIFIC FUEL & BUILDING MATERIAL CO.
1427 BROADWAY, OAKLAND
AT THE SIGN OF THE BRASS COAL HOD
COAL, WOOD, BUILDING MATERIAL
PRIVATE EXCHANGE, OAKLAND 770 CONNECTING ALL DEPARTMENTS

Peart & Elkington
AUTO SUPPLIES—TIRES—VULCANIZING
1716 Telegraph Ave., 1715 Broadway, OAKLAND
Phone Oakland 597
2133 University Ave., BERKELEY
Phone Berkeley 6974
42 Van Ness Ave., SAN FRANCISCO
All Makes Of Tires Repaired
"WHEN OUR RETREADS ARE WORN OUT, THEIR COST HAS BEEN FORGOTTEN"

Depoy Alfred D carp b 761 44th
Depoy Florence A nurse 761 44th
Depoy Jas A r 761 44th
De Poy Jas A Jr clk J W Palmer & Son r 2010 Filbert
Deppe Henry C (Helmond & Deppe) r 538 Fairbanks av
Deppen Raymond C trav salsn r 468 45th
Deppmer Ernest meatctr b 590 39th
Deppmer Henry ironwkr b 590 39th
Deppmer Richd meats b 590 39th
Deppmer Rose (wid Ernest) r 590 39th
Deprat Louis cook r 4104 E 10th
De Prez Eugene N mngr Florsheim-Schaefer Shoe Co b 4247 Gilbert
Depue David W car dept S P Co b 1725 89th
De Pue Eliza H (wid Jas) r 1524 Filbert
Depue Fannie J (wid Chas M) r 1725 89th av
De Pue Geo W lndywkr New Method Lndy b 1348 89th av
De Pue Mary (wid Davis) r 1348 89th av
Depue Otha D elec r 5816 Shattuck av
De Puy Albert A r 5315 E 12th
De Puy Clarence A phys 504 Union Sav Bank bldg r 2145 Harrison blvd
De Puy Edwin phys 3212 E 14th r 3316 E 12th
De Puy Newton E clk r 844 54th
De Puy Ralph F r 870 Aileen
De Puy Spencer r 1729 Brush
Derane Bartley lab r 630 Jones
Derbigney Jos cook S P Co b 547 Union
Derby Albert E glazier L N Cobbledick Glass Co r 1434 9th av
Derby Augustus B r 1238 Park
Derby Chas A (Dowd & Derby) r 1702 E 15th
Derby Geo H bkbndr Okld Enquirer b 1702 E 15th
Derby Harry C carp r 1247 40th av
Derby Henry J b 809 5th av
Derby Henry J Jr clk r 1421 15th av
Derby Kate M (wid John S) r 1702 E 15th
Derby Marguerite clk b 785 14th
Derby Saml J clk r 1240 E 12th
Derby Thos G fire dept r 1416 12th av
De Remee Axel M b 1535 6th av
Derenzo Jos porter Rosenthal's r 318 Linden
Derespring Camille emp Contra Costa Lndy Co
Dergan John nurse Altenheim b 1720 Hopkins
Derge Arthur R with Okld Bldg & Mortgage Co
Derham Wm F clk r 809 E 18th

DERHEIM LOUIS
Real Estate and Insurance Room 106 Bacon Bldg Phone Lakeside 256 Confectionery 1452 Broadway r 5424 Miles av Phone Pied 5427

Deria Annie (wid John) b 1812 Cypress
Deria Jos lab r 1812 Cypress
Derichs Adolph C clk Isaac Gardner r S F
De Ries Jos lab S P Co r 77 19th
Dering Cassius mngr Redwood Mnfrs Co r 913 Arlington av
Dering Fred J barber 1836 San Pab av r 5901 same
Deringer Benj dairyman r 6701 E 14th
De Rispinios Camille b 725 6th
De Rispinios Jos carp r 725 6th
Dermody Jas eng rms 4604 Grove
Dermody Johanna (wid Mathew) r 5815 Grove
Dermot Thos r 2520 9th av
de Roco Jos W searcher of records r 879 53d
De Roco Marion S clk r 489 Rose
De Rome E Birdella (wid Louis) b 1076 59th
De Rome Hazel J b 1048 54th
De Rome Louis M fndyman r 1076 59th
De Rome Louise b 1076 59th
De Rome Viola C stdt b 1076 59th
De Rome Wilferd supt r 1048 54th
De Rosa Ettore G barber P Cortazzo r 625 Fallon
De Rosa Manuel agt r 1622 46th av
De Rose see also Rose
De Rose Jos emp Judson Mnfg Co
Derot Eugene painter r 2427 11th av
Derr Otto adv man Okld Tribune r 3155 Peralta av
Derrick Albert F foreman Pac Gas & Elec Co r 1849 5th av
Derrick Edric b 1849 5th av
Derrick Geo H phys 1225 Washn r 425 Vernon
Derrick J Lincoln clk r 727 Union
Derrick Marcus H janitor b 2146 Chestnut
Derrick Martha (wid John) r 2146 Chestnut
Derrick Martin lab r 2146 Chestnut
Derrick Myrtle phone opr b 1849 5th av
Derrick Vida M b 425 Vernon
Derrick Wm J carrier P O (S F) r 837 4th av
Derrickson Earl G painter rms 1029 Filbert
Derrickson Mrs E G clk H C Capwell Co r Bkly
Deruchie Donald J clk E K Wood Lbr Co r 1968 35th av
Dervian Michael tailor r 1323 51st av
Dervin Valentine eng Okld Meat & Pkg Co r S F
de Sanno Fred L mach r 1853 38th av
de Sanno Raymond F draftsman J J Donovan r 1926 11th av
Descendes John comp rms 2329 San Pab av
Deschi Frank lab r 1505 3d
Descormiers Sophie I (wid Chas) r 816 37th
De Senna Jos deckhd S P Co r Bkly
De Serguerant Mary (wid Henry) r 3442 Ettie
Deserve Frank lab S P Co r 507 Cedar
De Shanaway John carp b 6231 Shattuck av
Desharea Jos lab r 1876 5th
Deshayes Mme M dyer and cleaner 2563 Frtvl av
De Shields Ivan lndywkr r 1646 47th av
De Silva Manuel emp Judson Mnfg Co
De Silva Thos emp Paraffine Paint Co r 1562 34th
Desimone Louis P elec Okld Elec Co r Bkly
Desimone Ralph R dept mngr S N Wood & Co b 1707 Grove
Desindes John hlpr Robt Howden
Desler Henry D carp r 1086 66th
Desler Wm stillman r 1080 67th
Des Marais John B insptr r 671 6th
Des Marais Lafayette F pharmacist b 602 Madison
De Smit A David solr Excelsior Lndy r 1608 73d av

For Halftone Engravings and Cuts from Line Drawings
SEE THE
Standard Photo Engraving Co. 263 TWELFTH ST. OAKLAND

PHOENIX FLOUR THE WHITEST THE BEST ASK YOUR GROCER

esmond Danl J grocer 5801 Grove
esmond Danl J Jr clk b 5991 Canning
esmond Elsie E dressmkr b 5991 Canning
esmond Mrs Harriet lndywkr New Method Lndy b 3423 Hollis
esmond Helen F music tchr 6391 Hillegass av
esmond Mary E (wid Jos D) r 6391 Hillegass av
esmond Patrick J lab Pac Gas & Elec Co r 429 Grove
esmond Ralph cook r 2941 Webster
esmond Timothy J deckhd S P Co r Bkly
Solla A M supt insulating dept Paraffine Paint Co r S F
esota John L driver Walnut Grove Cmy r 960 41st
e Soto Christle opr Okld Lamp Wks b 532 20th
Soto Elma nurse Merritt Hospital
e Soto Irving F clk Kahn Bros r 540 Alcatraz av
e Soto Nash L clk r 472 37th
e Soto Verna opr Okld Lamp Wks b 532 20th
e Sousa Albert lab r 2525 34th av
espinasse Arthur B waiter S P Co r 1610 7th
espinasse Mrs Leolla rms 818 Center
esport Rose V b 3342 Chestnut
esrosler Jos H farmer r 5104 Fairfox
essau Henry F osteo 577 14th r 449 Orchard
essault Ferd pipe ftr r 1314 51st av
essing Della rms 1724 San Pab av
e Strand The boarding 1502 Jackson
etels Henry D Jr spl police r 2445 Highland av
etels Johanna (wid Henry D) b 2445 Highland av
etention Home J M Page supt 419 19th
ethlefsen Carlton D stdt U of C b 575 Mira Vista av
ethlefsen Christ b 554 35th
ethlefsen Danl J driver b 554 35th
ethlefsen Jas E bkpr r 3607 E 12th
ethlefsen Kuno mariner r 3632 E 10th
ethlefsen Leland J emp W F & Co Exp b 3607 E 12th
ethlefsen Nicholas F r 575 Mira Vista av
etjen Matilda b 2032 13th av
etjen Wm J cigars r 2032 13th av
etrich see Deadrich
etro Anthony S barber r 2212 8th av
etro John r 542 25th
etro John E barber b 2212 8th av
Dettmer Arnold foreman Western Paper Box Co rms 804 Filbert
Dettmer Earl A foreman b 3506 Adeline
Dettmer Emma phone opr rms 804 Filbert
Dettmer Ernest H driver R G Dettmer b 560 39th
Dettmer Gus r 3506 Adeline
Dettmer Henry F emp Judson Mnfg Co
Dettmer Kabee D lndywkr Oak Cal Towel Co b 804 Filbert
Dettmer Richd G meats 2107 Bway r 560 39th
Dettmer Robt L mach r 3511 Douglas
Dettor Lucien C cond S P Co b 1910 Filbert
Detweiler John clk b 1740 Franklin
Deubner Geo C cond S P Co rms 1035 9th av
Deuel Arthur B stdt b 6440 Benvenue av
Deuel DeVere V archt r 927 E 23d
Deuel Forrest E real est b 927 E 23d
Deuel Theo N contr b 927 E 23d
Deuel Theo N carp r 5501 Taft av
Deuell Vern R furn 4030 E 14th
Deu Prey see Duprey
Deus John V treas I D E D r 65 Hamilton pl
Deusbury H S music tchr 2311 E 21st r 2214 E 30th
Deuschle John J foreman Pac Gas & Elec Co r 1137 9th av
Deuson Wm W millhd H T Atkinson & Co r 403 Grove
Deutch Fred phone opr Pac T & T Co r San Leandro
Deutscher Club 434 11th
Deutsches Altenheim see Altenheim
De Val Geo farmer b 2339 Adeline
Devalli Jos lab r 713 Castro
De Valve John carp b 1717 9th
Devany Catherine phone opr b 514 43d
Devany Eugene cashr b 514 43d
Devany Jos A clk b 514 43d
Devany Mary J phone opr b 514 43d
Devany Ursula phone opr b 514 43d
De Vecchio Nicholas bridgeman Pac T & T Co r 415 15th
de Veer Mrs Daisy W asst curator Okld Pub Museum rms 1032 Magnolia
De Vencenzi Provedo gardener r 362 45th
Devenchensi Jos tmstr Isidore Whitehead
Devenchi Geo lab r 4421 Virginia av
Devendorf Jas F r 2003 Okld av
Devendorf Lillian F music tchr 2003 Okld av
Deveney Kate (wid John) b 340 63d
Deveny Henry C tailor rms 413 15th
Devereaux John W carp r 6001 Tel av
Devereaux Jos E cond S P Co r 5754 Tel av
Deverel Eleanor (wid Wm L) b 668 57th
Deverel Warren L clk b 668 57th
Devereux John P truck owner Hogan Lbr Co b 1953 San Pab av
De Veuve Clarence gen ins r 282 Jayne av
De Veuve Earl ins r 5437 Shafter av
Devia Wm J carp r 656 38th
de Villers John M elec 5711 Doyle av
Devillers Jos r 1826 San Pab av
De Villiers Julia nurse Providence Hospital
Devincenzi Celestine (wid Domingo) r 5859 Vallejo
Devincenzi Fred scavenger b 5859 Vallejo
Devincenzi Jos B junk r 6124 Vallejo
Devincenzi Lena C clk Geo D Brisley b 5859 Vallejo
Devincenzi Louis salsn Amer Fish & Oyster Co r S F
Devincenzi Louis scavenger r 5831 Vallejo
Devencenzi Peter gardener r 38 Monte Vista av
Devincenzi Victor A bkpr r (Apt 2) 5865 Marshall
Devincenzi Vincent scavenger r 480 42d
Devine Cornelius T phys 908 Union Sav Bank bldg r Hotel St Mark
Devine Edw S clk rms 1207 Filbert
Devine Frank J clk r 857 Alleen

USE PEACOCK ROCK SPRINGS COAL FOR GRATE AND RANGE FURNACE
SALT LAKE GAS COKE

Mutual Realty Co. 475 11TH ST. OAKLAND PHONE OAKLAND 7840
GENERAL REAL ESTATE — SEE US FOR BARGAINS

L. E. GRIMM REAL ESTATE SALES AND EXCHANGES
Phone Lakeside 263 1550 BROADWAY

Yager Sheet Metal Co.
SHEET METAL WORK
COAL FURNACES INSTALLED
3501 Chestnut St.
PHONES Piedmont 670 A 2334
HOT BLAST GAS FURNACE
HEATS 5 ROOMS
1 HOUR FOR 10c
METAL STAMPING AND ORNAMENTS
PATENT CHIMNEYS

Devine Howard E cashr r 6130 Colby
Devine Jas H b 1649 28th av
Devine Jas R stdt b 1515 Poplar
Devine Jos V groundman Elec Dept S P Co b 1515 Poplar
Devine Josephine tchr Grant School r Hotel St Mark
De Vine Lulu D (wid Wm A) nurse b 485 60th
De Vine Margaret E (wid Wm) r 485 60th
Devine Patrick H foreman r 1515 Paplar
Devine Thos b 805 Park av E Okld
De Viveiros Jos emp S P Co r 1709 E 15th
Devlin Georgia E (wid Geo) b 5601 E 19th
Devlin Hugh r 815 38th
DeVoe Marion K furn rms 542 8th
De Vol see also Divoll
De Vol farmer r 2337 Adeline
De Vol Mary r 2339 Adeline
De Voll Henry H ins r 4402 West
De Voll Leland C painter P N Kuss & Co b 4402 West
De Voll Mrs Mary A hair dresser b 4402 West
De Voll Norman E elec b 4402 West
Devon Nettie I clk b 4260 Terrace
Devon Sarah J (wid Jerome B) b 4260 Terrace
Devore Josiah carp b 152 8th
Devore Susan K (wid Josiah S) r 152 8th
Devost Jeffrey r 1138 12th
Devoto Henry marble wkr r 555 47th
De Voto Jennie (wid Michael) r 5853 Fremont
Devoto John concrete wkr r 5268 Lawton av
De Voto Jos V (De Voto & Wyruck) r 980 21st
De Voto & Wyruck (Jos V De Voto Homer Wyruck) saloon 470 7th
De Vries Mrs Mildred clk S N Wood & Co r Hotel St Mark
Dewald Edw G salsn r 5866 Birch ct
Dewald G Thos clk b 5866 Birch ct
Dewar Frank M business agt r 1471 32d
Dewar Robt M car opr S F-O T Rys r Bkly
Deward Francis K (wid Wm) b 2145 San Pab av
Deward Geo C eng Okld Bwg & Malting Co r 2145 San Pab av
Deward John M meatctr r 2145 San Pab av
Dewberry Wm C porter Pullman Co r 1514 5th
Dewees Wm E hlpr Elks Club r 1316 83d av
DeWeese Benj R carp b 350 59th
Dewey Mrs Agnes r 723 19th
Dewey J H phys r 159 Lake
Dewey Market C L Koerner mngr meats 1124 E 14th
Dewey Percy L salsn b 392 Edwards
Dewey School Julius C Hammel prin E 12th s e cor 37th av
Dewey Warren J carp S F-O T Rys r 392 Edwards
Dewey Wayne A elev opr b 392 Edwards
Dewhurst Fred r 4003 Adeline
De Wilde Peter J deckhd S P Co rms 1890 7th
Dewing Chas H creditman Sherman Clay & Co r 351 Lester av
Dewing Ethel R b 5201 Shattuck av
Dewing Geo B stdt Poly Bus Coll b 1340 E 26th
Dewing Hattie F (wid Madison S) r 5201 Shattuck av
Dewing Harry A draftsman S F-O T Rys b 1340 E 26th
Dewing Mary F clk Taft & Pennoyer Co b 1741 10th av
Dewing Mrs M Melvin asst cashier The Realty Syndicate r 1340 E 26th
Dewing Pearl M b 5201 Shattuck av
Dewing Sarah J tchr Elmhurst School r 1741 10th av
De Witt Albert P lineman Pac T & T Co r Ala
De Witt Arthur W grocer 4094 San Pab av
De Witt Carrie E b 1243 Jackson
DeWitt Mrs Clara R r 1243 Jackson
De Witt C W stdt Poly Coll of Eng b 6097 Occidental
DeWitt Eugene b 3601 Tel av
De Witt Frank H barber W H Martin r 2325 Market
De Witt Fred M (De Witt & Snelling) r 555 Montclair av
De Witt Geo S stdt St Mary's Coll
De Witt Henry C salsn r 5716 Genoa
De Witt Jacob A clk A W Dewitt b 4094 San Pab av
De Witt Lillian b 1243 Jackson
De Witt Wm M clk A W De Witt b 996 Apgar
De Witt & Snelling (F M De Witt J F Snelling) books 1609 Tel av
De Wolf Edw H rms 350 E 16th
De Wolf Wm P oil opr r 3025 School
De Wolfe Mark C foreman Somers & Co r 201 Market
Deworak John shoemkr 6908 E 14th r 2215 73d av
Dewsbury Aubrey L elec b 2214 E 30th
Dewsbury Horace S violinist r 2214 E 30th
Dewson see also Dawson and Dowson
Dewson Edwin W clk r 634 Fallon
Dewson Jos E foreman b 621 Fallon
Wewson Mrs Lucy stewardess S P Co r 636 Fallon
Dewson Victoria A (wid Alex) r 621 Fallon
Dewson Wm W millhd H T Atkinson & Co r 403 Grove
Dexter Albert R carp b 2212 Grove

DEXTER A L

Manager Fisk Rubber Co r Ala

Dexter Benj R contr r 2212 Grove
Dexter Henry C draftsman Co Assessor r 1314 Alice
Dexter Jas W bridge bldr r 379 Santa Clara av
Dexter John B car opr S F-O T Rys r 1138 E 14th
Dexter Mattie J (wid Andrew J) b 2212 Grove
Dexter Walter B foreman United Iron Wks r 827 54th
Dey see also Day
Dey Hazel B b 556 23d
Dey Robt P salsn r 556 23d
De Yoe Ray C b Apt 4 829 E 19th
Du Yoe Rose (wid Anson S) mngr Primoroso Apts r apt 4 829 E 19th
De Yong Louis carp r n s Apricot av nr Ctiy limits
De Young Geo clk S P Co b 854 Isabella

This DIRECTORY is ALWAYS PRINTED by the JOB PRINTING DEPT. OF THE TRIBUNE
Largest and Finest Plant in Oakland
Prices Lowest Work the Finest

KODAKS Photo Supplies | DEVELOPING ENLARGING | SMITH BROS. 472-474 Thirteenth St. Bet. Broadway and Washington Sts.

orda E clk Hale Bros r S F
Zouche Hubert mach United Eng Ws (Ala) r 169 Santa Rosa av
ani Ernesto lab r 359 49th
uttl Frank watchmkr r 492 48th
ond see also Dimond
ond Albert L painter r 440 37th

DIAMOND AUTO & TAXICAB COMPANY
Wm Maddux Mngr Office and Garage 1827 Telegraph av

ond Edw F cond S P Co r 1365 11th
ond Edw F Jr b 1365 11th
ond Harry W cabtmkr R J Hunt r 21 Filbert
ond Jacob clk S P Co r 5690 San Pablo av
ond John I grocer Stanford s e cor Vallejo
ond Mrs Lettie music tchr rms 152 9th
ond Marvin E clk Howard Co r Ala

DIAMOND TIRES
Hart & Elkington Agts 1716 Telegraph and 1713-1715 Broadway Phone Okld 77 (See left side lines)

ond & Caldor Railway F A Merrire sec and traffic mngr 15th and Wood
see also Deas and Dios
Antone lab b 1627 16th
Carl emp Paraffine Paint Co r 1454 4th
Evelyn clk Kahn Bros b 239 3d
Hannah b 239 3d
Henry eng b 239 3d
Jesse mach b 239 3d
Joaquin lab r 1777 Atlantic
Joaquin L pipe ftr r 5200 E 12th
Johanna (wid Antone) r 239 3d
John lab r 1704 Center
John M lab r 1574 3d
John P tmstr r 9846 A st
Jos hlpr Moore & Scott Iron Wks b S Adeline
Jos hlpr Phoenix Iron Wks r 1724 3d
Jos lab r 1440 63d
Jos A civ eng b 1944 E 15th
Jos C barber 1621 Peralta r 1627 16th
Jos P saloon 751 7th r 616 Brush
Jos P tmstr Coast Mnfg & Supply Co r 98th av and A st
Manuel lab r 724 3d
Manuel r 1944 E 15th
Manuel B barber L Caflisch r 716 6th
May steno b 1627 16th
Nicholas car dept S P Co r 722 Wood
Dvila Carrie G copyist Co Recorder r 16 Hudson
Dvila John trav salsn b 436 Hudson
Dvila Julia M milliner b 436 Hudson
Dvila Louis B stdt b 436 Hudson
Dvila Wm R clk b 436 Hudson
Dvoni John lab r 5251 Lawton av
Dz D Jose cigar mkr b 2850 Hannah
Dz Frank lab r 2630 Highland av
Dz Isaabel G bkpr C M MacGregor b 24 Mead av
Dz Jos F grocer 2201 Brush
Dz Laura A clk b 824 Mead av
Dz Manuel wirewkr Cal Wire Cloth Co San Leandro
Dz Oscar wrapper Hale Bros b 521 10th
Dallo John tailor r 867 Isabella

Dibble Delos B paper hngr r 431 E 17th
Dibble Mrs Ellen F r Hotel St Mark
Dibble Evelyn r 304 E 16th
Dibble Evelyn E tchr r 376 Lake Shore blvd
Dibert Drug Co J L Dibert mngr 2287 E 14th
Dibert Jesse L (Dibert & Stiefvater) and mngr Dibert Drug Co r 1020 Madison
Dibert & Stiefvater (J L Dibert A P Stiefvater) lawyers 244 Bacon bldg
Di Carlo Vincenzo B lab r 432 Rose
Dick Arch G ins b 425 E 15th
Dick Carrie L b 537 28th
Dick Ellen C (wid Byron C) r 1901 Franklin
Dick Fred S acct b 425 E 15th
Dick Harold E lino opr b 425 E 15th
Dick Harry lab r 4140 West
Dick Horace N draper r 2036 45th av
Dick Jas appr Bkly Iron Wks b 1708 14th
Dick John gardener r 4202 Tompkins av
Dick John F draftsman r 3937 Magee av
Dick Margaret M b 1722 Castro
Dick Sarah A (wid Wm) r 537 28th
Dick N Co (Inc) estate 537 28th
Dick Thos r 1708 14th
Dick Thos mach United Eng Wks (Ala) r 881 Shorey
Dick Wm G boat bldr r 425 E 15th
Dickele Mary (wid Frank X) r 9702 E 14th
Dickele Susie T b 9702 E 14th
Dickens Lulu dom r 865 27th
Dickens Mamie dom b 865 27th
Dickenson Jos tmstr Geo Johnson b 7218 E 14th
Dickenson Mrs Margaret G r 1508 45th av
Dickerman Harry M lineman b 4385 Howe
Dickerman Margaret (wid Henry M) r 4385 Howe
Dickerman Marie E steno b 4385 Howe
Dickerson Ella C (wid Geo A) r 1011 5th av
Dickerson Jane W (wid Jas W) b 2591 Eureka av
Dickerson John waiter S P Co r 519 Wood
Dickerson Kittie L r 782 13th
Dickerson Wm L carp S P Co r 907 Magnolia
Dickey Chas W archt 1418 Bway r 122 Dracena av
Dickey Claude A salsn b 1103 Jackson
Dickey Edna E A steno b 3740 Linden
Dickey Ernest A pres Cal Material Dealers Assn r 434 26th
Dickey Hazel M steno b 3740 Linden
Dickey Mrs Jettie r 697 Sycamore
Dickey Ralph D stdt b 3740 Linden
Dickey Ray M stdt b 3740 Linden
Dickey Renwick M carp r 3740 Linden
Dickey Saml clk Goodrich Diamond Tire Co b 1103 Jackson
Dickey Stanley rms 817 Jefferson
Dickie Agnes (wid Jas) r 531 53d
Dickie E Boyd carp r 2173 48th av

DICKIE GEORGE E
Supt and Sec Board of Playground Directors r 328 Warwick av

Dickie Jas b 531 53d
Dickie Mina A bkpr Wm Knowles b 531 53d
Dickinson Addie S (wid Frank) b 3318 Lloyd
Dickinson Annie E (wid Fred W) sec J Llewellyn Co r 2215 E 32d

Maxwell The Glidden Tour Winner
The Maxwell Automobile A. C. HULL, Oakland Distributor S. E. COR. TWELFTH AND OAK STREETS PHONE OAKLAND 1333
American Touring Champion

E. J. HENDERSON
REAL ESTATE RICHMOND PROPERTIES
305-311 First National Bank Bldg.
Telephone Oakland 411 OAKLAND, CAL.

Frankfort General Insurance Co.
LIABILITY—BURGLARY—PERSONAL ACCIDENT
WALTER A. CHOWEN, General Agent
340 Sansome St., San Francisco—Bacon Bldg., Oakland—Atchison Bldg., Berkeley

Ranch Subdivision Farm Lands
City Property and Homes
Renting and Leasing
Insurance Investments and Loans
GUNN REALTY CO.
402 12th St. Oakland, Cal.
Telephone OAKLAND 19

Dickinson Arthur janitor r 3556 Dimond av
Dickinson Aug r 2920 E 19th
Dickinson Carrie dom b 3154 Frtvl av
Dickinson Chas W clk Western Meat Co r 3061 Blossom
Dickinson Claude reprman Hauschildt Music Co r San Leandro
Dickinson Edith H tchr b 2215 E 32d
Dickinson Edw M driver Hayselden & Farley Co rms 1815 San Pab av
Dickinson Emeline (wid John) r 1279 12th
Dickinson Frank bkpr r 115 8th
Dickinson Frank A signalman S P Co b 3208 Lloyd av
Dickinson Harvey emp Pac T & T Co b 1432 Whittier
Dickinson John F bkpr J W Quinn r 115 8th
Dickinson Marguerite (wid Geo) r 1508 48th av
Dickinson Myron W signalman S P Co r 3318 Lloyd av
Dickinson Susan sec Standard Investment Co r Ala
Dickinson Wm E b 335 Chicago av
Dickle Bessie steno b 6320 Idaho
Dickson see also Dixon
Dickson Albert J stereo Okld Tribune r 640 12th
Dickson Albert M painter r 822 30th
Dickson Alvah gardener r 2125 7th av
Dickson Arthur bartndr rms 1815 San Pab av
Dickson Benj F waiter r 1692 8th

DICKSON-BULL CO (Inc)
W T Dickson Pres A F Bull Sec Artificial Limbs Elastic Stockings Braces and Extensions Trusses 2212-2216 Telegraph av Phone Okld 8438

Dickson Clarence stdt Poly Coll of Eng b 1220 33d av
Dickson Edw r 851 17th
Dickson Edw S flagman S F-O T Rys b 598 Williams
Dickson Elizabeth dom 2125 7th av
Dickson Florence stdt Poly Bus Coll b 1845 9th av
Dickson Frank B salsn r 430 E 14th
Dickson Geo foreman r 903 Magnolia
Dickson Geo H clk Smith Bros r 3848 14th av
Dickson Geo L eng r 6476 Vallejo
Dickson Harry E clk Claremont Country Club
Dickson Harry R lineman r 1346 E 24th
Dickson Jas driver b 851 17th
Dickson John J rms 640 12th
Dickson Martin bkpr b 1220 33d av
Dickson Millard R (Dickson's Pharmacy) r 1845 9th av
Dickson Myra (wid J H) b 1845 9th av
Dickson Peter mach b 627 63d

DICKSON'S PHARMACY
(R M and Millard R Dickson) Drugs, Toilet Articles, Stationery and Sundries 850 E 16th cor 9th av Phone Merritt 1572

Dickson Richd mstr mariner r 1220 33d av
Dickson Robt b 1845 9th av
Dickson Robt M (Dickson's Pharmacy) b 1845 9th av
Dickson Rubert chauffeur b 698 Williams
Dickson Saml J salsn rms 616 14th
Dickson V L bootblk rms 1364 11th
Dickson Walter waiter rms 805 Washington
Dickson Wm T pres Dickson-Bull Co (Inc) r 591 Jones
Didier Bertha phone opr b 1151 45th
Didion Geo N lawyer b 422 62d
Diebels Henry T A bkpr r 614 Jackson
Dieble see Dibble
Diebner Emil C restaurant r 1203 23d a
Diebuck Chas car clnr S F-O T Rys 8508 E 14th
Dieckmann Fred T lmbr r 781 Kingsto av
Dieckmann Geo F salsn b 1076 60th
Dieckmann Gus hardwood fls 1512 Bwa r 319 24th
Dieckmann John H importer r 1076 60t
Dieckmann John H Jr lbr r 464 Chet wood
Diederichs Johanna M (wid Otto) r 54 Chetwood
Diederichs Leo O foreman b 546 Chet wood
Diederichs Paul O draftsman b 546 Chet wood
Diefenbach Wm rms 1001 Adeline
Diefenbacher Chas E plumber 661 25th r 663 same
Diefendorf Levi A salsn r Apt G 213 Webster
Diehl see also Deal
Diehl Burnside F colr J E Greaney & Co r 602 E 15th
Diehl Fred W poultry 347 11th r 342 West
Diehl Henry P (H P and V D Diehl) 3509 Grove
Diehl H P & V D hairgoods 469 14th
Diehl John poultry r 2937 Brookdale av
Diehl Lizzie (wid Conrad) b 592 Williams
Diehl Margaret E tchr b 2937 Brookdale av
Diehl Otto C meat ctr r 590 Williams
Diehl Mrs Virginia (H P and V D Diehl) r 3509 Grove
Dieker Geo driver Panama Tea Co r Petaluma
Diener Alex gateman S P Co r 2535 25th av
Dienstag Ignatius L real est b 28 Mesa av
Dierking Herbert T fireman S P Co rms 754 Wood
Dierks Henry F elec Pac Gas & Elec Co r 2338 Waverly pl
Dierks Wm fireman S P Co r 1422 8th
Diero Richd L carp S F-O T Rys r 940 42d
Dierssen Martin L solr Henry Hennings r 770 56th
Dierssen Richd E ins b 2850 Tel av
Diesen Mrs Nell clk The Vogue r 159 Grand av
Dieser Fred rubber wkr Amer Rubber Mnfg Co r S F
Dieter Loretta tailor r 1944 Tel av
Dieterle Carl G emp Robertson & Losh rms 725 Myrtle
Dietle Gust A baker r 4055 Foothill blvd
Dietle Leo E bkpr Capital Refg Co r 822 60th
Dietle Ulrich O baker r 1717 40th av
Dietrich see also Dedrick and Deitrick
Dietrich Chas car clnr r 8508 E 14th
Dietrich Chas stone ctr r 2131 E 16th
Dietrich Otto F mach hlpr b 8508 E 14th
Dietrick Mrs Rebecca r 413 Castro

Taft and Pennoyer Company
Oakland's Greatest Department Store
FORTY LARGE DEPARTMENTS
Clay, Fourteenth & Fifteenth Sts.
Telephone Lakeside 500

First National Bank Oakland Get a Safe Deposit Box $4.00 A Year Upwards

Dist Curt clk r 5663 Miles av
Dict Frank W ins r 641 60th
Dict Rev Henry R r 1630 Adeline
Dict H Louis phys 1225 Washn r 1634 80
Dist Mary J (wid Edgar A) b 379 Santa Cla av
Dist Miles elec Kimball Elec Co
Dist Sarah J (wid Alfred C) r 5403 San Pa av
Dist Wm hostler S P Co
Dict Wm patrnmkr Atlas Gas Eng Co r la
Dictl Thos cond S F-O T Rys r 646 E 6th
Dictl Thos F sub-carrier P O r 544 Wliams
Dictnann John F r 3768 Brookdale av
Dics Jos A cond S P Co r 1243 E 21st
Dics Lillian (wid Jos P) r 5433 E 14th
Digdi Frank tamales 577 11th
Digas Robt M salsn Studebaker Bros Co r 309 Chicago av
Dig Caroline stdt b 2063 Franklin
Dig Edw fireman r 2115 50th av
Dig G porter Pullman Co r 824 Magnolia
Dig John B dept mngr r 2063 Franklin
Dig Mildred stdt b 2063 Franklin
Dig Raymond M printer r 5303 Genoa
Digia Frank millhd b 3528 E 12th
Digia Rosario bootblk r 3528 E 12th
Dignio Mary (wid Peter) r 720 4th
Digan see also Degnan
Digan Jas J mach Pac Gas & Elec Co r 312 E 10th
Digan Thos F fireman S P Co r 3621 E12th
Di Guista Cesare (Diodati & Di Guista) b1010 33d av
Dik John cement wkr r 1668 8th
Dilrger Catherine (wid John) r 1015 Mrtle
Dila Peter mech r 1210 84th av
Dilvitsch John chemist Cousumers Cmp Yeast Co r 1383 7th
Dils Jos b 1003 E 24th
Dils Wm grocer 701 Myrtle r 712 Filbrt
Dile John F painter W T Baker Co r 9 Arlington av
Dil Cameron R carp S P Co r 1026 E 16th
Dil C Everett b 1026 E 16th
Dil Ernest J clk b 1026 E 16th
Dil John W eng United Light & Power Co r Ala
Dil Willard F stdt b 1026 E 16th
Dilha Harry (Nielsen & Andersen Co) r3535 Lincoln av
Dil Jane (wid Asa) r 619 Oak
Dil Lee blksmth b 619 Oak
Dilen Edw W ins b 2658 Valdez
Dilen Jessie M b 2658 Valdez
Dilr Blythe actress rms 232 11th
Ding Alfred E bartndr r 703 17th
Dingham Auda N clk J Treager b 1421 Grove
Dion Alex P r 1305 Adeline
Dion Ben T (Dillon & King) r 2037 27th
Dion Chas F clk b 6519 Wheeler
Dion Chas M eng r 6519 Wheeler
Dion Emmett tmstr Howard Co r 861 Lydia
Dion Gertrude E cashr Hauschildt Music Co b 966 61st
Dillon Howard salsn Weinstock Nichols Co r (apt 311) 514 18th
Dillon Mrs Howard steno b (apt 311) 514 18th
Dillon Isadora (wid Edw) b 5523 McMillan av
Dillon Jas T rms (apt 3) 170 10th
Dillon J K clk Taft & Pennoyer Co r Hayward
Dillon Miss J clk Taft & Pennoyer Co b 2658 Valdez
Dillon Martin D blksmth r 189 Clifton
Dillon Nettie (wid Thos) b 429 Jefferson
Dillon Patrick groundman Elec Dept S P Co r 3428 Adeline
Dillon Raymond clk b 6519 Wheeler
Dillon Wm S b 6519 Wheeler
Dillon & King (B T Dillon Wm King) props Columbia Theatre 476 10th
Dills L J r Madison Park Apts
Dilsaver Benj H baggagemstr S P Co r 2024 Curtis
Dilzel Richd R eng r 3112 Grove
Di Mattei John lab rms 422 8th
Dimbitsky Benj tailor r 6019 Colby
Dimbleby John T r 6052 Harwood av
Dimitro Stamatti barber G Gassoumis r 526 Harrison
Dimmick see also Demmick
Dimmick Carroll clk r 2621 E 27th
Dimmick Ellis L D propr The Alexander r 1710 Webster
Dimmick Genevieve M (wid Ellis) clk Pac Cloak & Suit House b 740 54th
Dimmick Jos dentist b 1710 Webster
Dimmick Orlando A r 168 41st
Dimmick Paul M salsn r 168 41st
Dimmick Virgil B ydmn S P Co r 1004 Pine
Dimock Loran M millhd Cal Stand Planing Mill Co r Bkly
Dimock Watson L tmstr r 3035 School
Dimond see also Diamond
Dimond Canyon n end of Frtvl av
Dimond Frank caretkr r 3781 Diamond
Dimond Frank N salsn r 542 23d
Dimond Harry cabt mkr r 2925 Filbert
Dimond Photo Play moving pictures 2112 Hopkins

DIMOND REALTY CO

(C J Ernst) Real Estate Insurance Loans Investments Leases Renting and Care of Property Notary Public 2200 Hopkins Phone Merritt 411

Dimpfel Geo P clk r 575 55th
Dinan Hanora (wid Danl) b 986 Apgar
Dinan Timothy J pressman r 986 Apgar
Dincen Dennis lab r 881 35th
Dinelli Adolph cook Pozzi & Clecak r Bkly
Diner Saml ladies' tailor 3314 E 14th
Diner Solomon tailor r 1500 36th av
Dinesen D Peder carp r 3318 38th av
Dingle Alfred r 3139 Market
Dingle Hazel C clk S P Co b 3139 Market
Dingle Wm soap mkr b 1505 51st av
Dingley Chas E clk S F Chronicle rms 823 Washn
Dingley Chas L see Mountain View Cemetery r 2930 E 15th
Dingwall Louis trav salsn r Hotel Crellin
Dingwell Alex W clk Central Natl Bank b 2021 West

WICKHAM HAVENS
INCORPORATED
entire top floor
OAKLAND BANK of SAVINGS BLDG
Choice Residence Properties on Small Payments
Homes Built on Easy Terms
PHONE. OAK. 1750

Torrance, Marshall & Co.
Successors to J. H. Adams & Co
300 SANSOME ST., Cor. California, SAN FRANCISCO.
Government, Municipal, Railroad and Corporation Bonds
Telephone Douglas 2791

OAKLAND ELECTRICAL CO. INC
ELECTRICAL ENGINEERS CONTRACTORS - SUPPLY DEALERS.
407-12TH STREET OAKLAND, CAL.

2121½ CENTER ST.
Berkeley, Cal.
Phone Berkeley 4941
THOMPSON & DOOLEY
SUMMER HOME REALTY
OWNERS OF
"CAMP DIXIE"
SONOMA CO.
CAL.

FAMOUS
"YOSEMITE BEER"
"TRUE LAGER"
ENTERPRISE BREWING CO. S. F. CAL.

Dingwell Alonzo H clk S P Co b 2006 West
Dingwell Bessie B b 2021 West
Dingwell Fred W draftsman b 2006 West
Dingwell John F contr r 2021 West
Dingwell Jos contr r 2006 West
Dinkelspiel Edw real est r 1580 Madison
Dinkelspiel Eugenia F (wid Louis M) r 32 Moss av
Dinkelspiel Lester F asst credit man H C Capwell Co b 32 Moss av
Dinkelspiel Monroe L clk b 32 Moss av
Dinneen Edw monuments 725 7th r 4620 West
Dinneen Ellen bkpr b 727 7th
Dinneen Sarah clk b 727 7th
Dinneen Sarah (wid Michael) r 727 7th
Dinnigan Michael bartndr P N Hanrahan & Co r 808 12th
Dinsmore Frank M cond Pullman Co r 3819 E 9th
Dinsmore Geo A clk rms 584 12th
Dinsmore Geo B ins r 466 Okld av
Dinsmore Mary stdt Mills College
Dinsmore Paul A dept mngr The Realty Syndicate r 358 Jayne av
Dinsmore Thos S stdt b 27 Highland av
Dinsmore Welby stdt U of C b 27 Highland av
Dinsmore Wm V with The Realty Syndicate r 27 Higland av
Dinwoodie Chas C mach opr rms 660 24th
Diogo Jas P emp Paraffine Paint Co r 1179 63d
Dionysius Chas C molder r 3025 Galindo
Dios see also Deas and Dias
Dios Wm hostler r 870 Wood
Diotati Jos (Diotati & Di Guista) r 1010 33d av
Diotati & Di Guista (J Diotati C Di Guista) fruits 1340 Frtvl av
Diozzi John lab r 2932 Boehmer
Dippo Albert C bkpr b 1023 54th
Dippo Wm molder r 1023 54th

DIRECTORY LIBRARY

Polk-Husted Directory Co Rooms 4-5 812 Broadway

Dirks Henry shipwright r 2219 E 15th
Dirks John H shipwright b 2217 E 15th
Dis Jos carp r 2721 E 10th
Dis Jos Jr b 2721 E 10th
Dis Kernice clk Lem Williams r 2721 E 10th
Disard Chas H bartndr b 338 Filbert
Disard Jone b 338 Filbert
Disard John W clk b 338 Filbert
Disard Lucy A (wid Jas L) r 338 Filbert
Disard Mrs Margaret b 719 Center
Disbrow Arthur F clk Fred Hennings b 215 6th
Dischinger Aug R bakery 2803 38th av
Dise Gordon A carp r 3235 Nicol av
Diserens Fred r 2631 Laurel pl
Diserens Ida B music tchr 2631 Laurel
Disher Andr C eng b 2729 E 8th
Disher Rev Geo W r 3230 Stuart
Disher Robt clk Sunset Grocery Co r 49th
Dishman Mira (wid Saml O) b 31 Moncito av
Dishman Wm B adv solr r (apt 206) 1[illegible] Harrison
Dismall Henry cook r 730 Union
Disney Bernard E foreman b 1708 Linden
Disney Paul clk Elliott Co b 2205 84th
Disney Thos J lab r 2205 84th av
Dispaux John T r 3843 13th av
Ditch Esther (wid Isador) r 1628 11th
Dito Atelia presser r 533 Linden
Dito Nicholas gateman S P Co r 1023 [illegible]
Dittes Michael b 1731 12th av
Dittli John driver r 5433 Crittenden
Dittmar see Dettmar
Dittmar Agnes b 581 Lake Park av
Dittmar Oscar foreman E R Chappell 549 Jones
Diuzaboou Ambrose lab b 1466 66th
Diuzaboou Hyppolite emp Paraffine Pa[illegible] Co r 1074 60th
Diuzaboou Marie clk b 1466 66th
Diuzaboou Peter appr Judson Mnfg Co 1466 66th
Di Vecchio Stephen refrigerator mkr 2717 Myrtle
Divelbies Bruce b 5373 James av
Divoll see also De Vol
Divoll Lydia M C (wid Jas G) r 931 Poplar
Dix Edw F watchman S P Co r 1311 50th av
Dix Geo F watchman Pac T & T Co r 28[illegible] Helen
Dixey Wm T clk b 557 Merrimac
Dixon see also Dickson
Dixon Alfred C gateman S P Co r 986 Sunnyside
Dixon Mrs Alice b 46 Linda av
Dixon Anne bkpr Royal Grocery Co 46 Linda av
Dixon Antone bakery 4137 Bway
Dixon Arthur A salsn r 587 46th
Dixon Benj lab b 5506 Market
Dixon Benj F waiter S P Co r 1692 28th
Dixon Bert G station agt United Transfer Co b 1230 Willow
Dixon Bruce A bkpr Pac Gas & Elec Co b 1447 13th av
Dixon Chas S emp Pac Manifolding Bk Co r Ala
Dixon Chas S plumber W H Graham r 1621 9th av
Dixon Mrs Charlotte E (wid Edmund) r 1165 24th
Dixon Chester A auto repr 1141 E 14th b 1447 13th av
Dixon Clement car opr S F-O T Rys r 740 Sycamore
Dixon Edgar A acct r 4117 Gilbert
Dixon Edgar N shademkr b 1447 13th av
Dixon Edw C driver Shasta Water Co r 698 Brockhurst
Dixon Emma E nurse 672 61st
Dixon Florence tchr Peralta School r Bkly
Dixon Frances dressmkr b 591 Jones
Dixon Francis B trav salsn r 430 E 14th
Dixon Frank M foreman r 3441 Elm

Real Estate
Insurance
Taylor Bros. & Co.
Mortgage Loans
Investments
Rooms 206-209 First National Bank Building
Telephone Oakland 959

TRUMAN UNDERTAKING CO.
2935 TELEGRAPH AVENUE
S W COR 30TH ST
PHONE OAKLAND 5085
OAKLAND, CAL.
1919 MISSION STREET
BET 15TH AND 16TH
PHONE MARKET 109
SAN FRANCISCO, CAL.

Don Fred L gauger r 815 40th
Don Genevieve stdt b 145 Grand av
Don Geo clk R A Grimes b 517 Grove
Don Geo H clk r 3848 14th av
Don Geo P chauffeur G W Power Co
Don Guy F salsn Mathes & Sheridan 3133 Grove
Don Hannah A (wid John B) r 434 E 7th
Don Harry R splicer Pac T & T Co r 46A 24th
Don Hiram F teaming 1314 7th
Don Mrs Ida seams S P Co b 733 Henry
Don Jas b 612 59th
Don Jas G mach S P Co
Don Jas W r 721 31st
Don John broker r 473 29th
Don John H farm lands dept F F Porter r Ala
Don John L mngr United Transfer Co 1230 Willow
Don Jos H mach Union Gas Eng Co 2825 Peralta av
Don Jos L asst eng S P Co r 1829 Pab av
Don Lincoln stdt b 1447 13th av
Don Lowell O watchmkr C W Palmer 1229 12th av
Don Mary J (wid Adam) b 358 Staten av
Don Mona F b 698 Brockhurst
Don Nella G nurse b 430 E 14th
Don Richd H painter r 517 Grove
Don Robt V salsn r 358 Staten av
Don Saml clk b 5705 Dover
Don Theo lab r 776 6th
Don Thos carp r 3323 Elm
Don Thos lab Westinghouse Pac Coast Brake Co r 586 Watt
Don Thos C clk S P Co r 1014 58th
Don Walter W draftsman r 1844 5th av
Don Wesley I real est 1222 E 12th r 1447 13th av
Don Wm r 591 Jones
Don Wm mach b 897½ 34th
Donson Ray E mach Don Lee b 159 Grand av

DAK GAS ENGINE CO

Wm Letts Oliver Pres Roscoe L Jennings Sec Engines and Machinery Office 88 Bacon Bldg Phone Oakld 8206 Works Madison nw Cor 4th

Dak Wm C mineral products r 1110 E 2d
Dan Arthur eng S P Co r 2040 84th av
Dan Benj R colr S F-O T Rys r 562 8th
Dan F M metal wkr Geo Burrow r Bkly
Dan R storekpr Pac Gas & Elec Co r 609 50th av
Dan Sarah C (wid F Robinson) r 2040 84th av
Dan Thos waiter rms 568 10th
Dane see also Duane
Dane Alice A (wid W C) b 418 Orchard
Dane Blanche W (wid Wm L) tchr Elmhurst School r 563 62d
Dane Carol b 563 62d
Dane Clarence A contr-bldr 662 35th
Dane Clarence W mngr r 6454 Colby
Dane Dottie emp Contra Costa Lndy Co
Dane Elizabeth A (wid Orrin K) r 1630 11th
Dane Le Roy A steamftr r 1609 50th av
Dane L E oil opr r Athenian Club

ROCK RIDGE
PROPERTIES
LAYMANCE
REAL ESTATE COMPANY, Agents

Doane Prince A lbr r 585 42d
Doane Walter R carp r 2419 Market
Dobbie Andrew R carp S P Co r 1024 E 11th
Dobbie Dorcas (wid Alex M) b 1929 E 16th
Dobbie T Edw ins r 1929 E 16th
Dobbin Mrs Blanche emp Contra Costa Lndy Co
Dobbin Sophie C (wid Leonard H) conf 1410 13th av
Dobbins John R cementwkr b 865 45th
Dobbins John W cond S P Co r S F
Dobbins Sidney F shoemkr L G Kesselring b 3224 Maple av
Dobbs Jos A chf eng Okld Bwg & Malting Co r 2624 Chestnut
Dobbs Ralph E r Apt 27 1438 Madison
Dobenthine Albert mach S P Co b 4722 Bond
Dobenthine Harry J mach S P Co r 4722 Bond
Dober Mrs Elizabeth r 3044 Bway
Dober Francis J carpet lyr r 3024 Brook
Dobercett Jos lab b 670 6th
Dobinson Mrs Margaret nurse 618 18th
Dobkin Edw R r 542 25th
Dobner real est r 620 Madison
Dobon Louis E plumber 528 5th r 530 same
Dobson Chas A bkpr r 621 57th
Dobson Chas H eng r 2748 E 16th
Dobson Chas H Jr stationery 1407 23d av r 2748 E 16th
Dobson Dale O fire ins 236 Bacon bldg r 845 Athens av
Dobson Emily C bkpr b 2748 E 16th
Dobson Geo A plumber r 2748 E 16th
Dobson Hattie J b 2748 E 16th
Dodson Jack M bkpr Peart & Elkington r 1906 Webster
Dobson Mollie dom 4027 West
Doby Lilian B bkpr rms 1939 Franklin
Dockery Ellen G (wid Jerome) b 276 41st
Dockrell John b 1413 13th
Dockrell Wm J watchman r 1413 13th
Doda Frank presser r 6131 Marshall
Dodd Chas J tray salsn r 564 42d
Dodd Elizabeth labeler b 2043 E 14th
Dodd Frank N with Western Farm & Water Co r Ala
Dodd Harold stdt St Mary's Coll
Dodd Jane labeler b 2043 E 14th
Dodd Margaret (wid Michael) r 2043 E 14th
Dodd Michael J cigars r 2043 E 14th
Dodds Chas H watchman S P Co r 1145 72d av
Dodds Mary A (wid David S) r 2102 Franklin
Dodds Norman A r 1016 Webster
Dodds Thos r 2446 24th av

California OPTICAL CO.
1221 Broadway Oakland
MAKERS OF GOOD GLASSES
181 Post Street San Francisco
California OPTICAL CO.

Massachusetts Bonding and Insurance Co.
Surety Bonds—Casualty Insurance—Prompt Service
Phone Lakeside 213 719 SYNDICATE BLDG.

GRANT D. MILLER 2368-2372 East Fourteenth St. OAKLAND, CAL.
Automobile Service Lady Attendant Funeral Director Phone: MERRITT 511 Res. Phone Merritt 512

Lewis and Mitchell Inc.
REAL ESTATE AND FIRE INSURANCE Brokers
1520 Broadway
Phone Oakland 6622

DODDS THOMAS G
Surgeon and Physician E 21st se cor 24th av Phone Merritt 1029
Dodds Wm clk b 588 62d
Dodge Albert H phys 2350 E 14th r 2352 same
Dodge Alice B artist 100 Bonita av
Dodge Mrs A F r 2035 27th av
Dodge Bert gardener city r 765 14th
Dodge Mrs Clara waiter 518 13th r 765 14th

DODGE CLINTON G
Attorney at Law and Notary 305 Okld Bank of Savings Bldg Phone Okld 4867 r 446 Walsworth av
Dodge Mrs Edith b 856 18th
Dodge Edith A steno b 2352 E 14th
Dodge Edw C insptr S F-O T Rys b 829 E 18th
Dodge Fred b 3601 Tel av
Dodge Fred A r 1727 69th av
Dodge Geo mach b 829 52d
Dodge Geo C flagman S F-O T Rys r 869 52d
Dodge Geo W rms 1109 Webster
Dodge Jane G instr Mills College
Dodge John L eng r 5604 E 17th
Dodge Mary stdt Mills College
Dodge Minnie (wid Saml W) dressmkr r 332 19th
Dodge Seward M r 100 Bonita av
Dodge Sherman C stdt b 446 Walsworth av
Dodge Sweeney & Co F M Van Sicklen mngr whol grocers 364 4th
Dodge Walter H switch tndr S P Co r Ala
Dodge Walter W hlpr S P Co r 1722 41st av
Dodge Wm brkmn S P Co r 1806 7th
Dodge Wm clk b 760 53d
Dodge Wm E civ eng b 6298 Colby
Dodge Wm H dental labratory 473 14th r 457 Walsworth av
Dods see Dodds
Dodson see also Dotson
Dodson Coston phys 529 12th r 2603 E 23d
Dodson Katherine (wid Saml T) b 2168 Davis
Dodson Nathan W car dept S P Co r 2340 E 21st
Dodson Robt W emp Pac T & T Co b 4055 Agua Vista av
Dodson Saml C brkmn S P Co r 1754 8th
Doehring Chas J paint 1232 Frtvl av r 2232 Peralta av
Doehring Hilda clk C J Doehring b 2232 Peralta av
Doell Carl T (Carl Doell & Co) b 565 31st
Doell Carl & Co (C T Doell G A Comper) plumbers 467 22d
Doephner Mrs Helen clk S F-O T Rys r 2202 E 16th
Doffe Louis r 5620 Harmon av
Doggett see also Daggett
Doggett Saml J painter 1323 7th
Doggett Wm J real est r 5020 Webster
Doharr Chas bkpr S X Angel rms 568 10th
Doherty see also Daugherty and Dougherty
Doherty John r 63 Montell
Doherty John rms 709 Franklin
Doherty John C mngr Brittain & Co Inc r 463 Chetwood
Doherty Margaret (wid Patrick) r 21 Independence way
Doherty Maria r 2507 9th av
Doherty P H hlpr W P Ry
Doherty Robt painter rms 151 9th
Dohles Sophia M dressmkr r 2133 Bway
Dohoney Anna E buyer Kahn Bros r 5 8th
Dohrmann see also Dorman
Dohrmann Bessie (wid Geo) b 274 9th
Dohrmann Dolores musician b 765 8th
Dohrmann Fred W pres Howell-Dohrmann Co r S F
Dohrmann Fred W Jr sec Howell-Dohrmann Co r S F
Dohrmann John H music tchr 765 8th
Dohrmann Julius O driver Panama Te Co r 3025 Linden
Dohrmann Max F fire dept r 2231 E 32d

DOHRMANN W C
Real Estate Richmond Properties an California Farm Lands 1437 Broadwa Phone Okld 2978 r 355 51st Phone Pie 3774

DOIG ALEXANDER
Superintendent Mechanical Departmen Oakland Tribune r 2606 E 16th
Doig John L molder Phoenix Iron Wks 2215 Frtvl av
Doig Maggie dom 2800 E 14th
Doig Matilda (wid John) r 2633 E 16th
Doig R Wallace optician 427 First Nat Bank bldg r 379 Elwood av
Doig Wm F b 2633 E 16th
Doir Chas E b 1713 Brush
Dokes Chas F car opr r 1026 47th
Dolan see also Doolan
Dolan Agnes A b 668 Alcatraz av
Dolan Ann E r 1692 12th
Dolan Bernard car repr W P Ry r 1159 7th
Dolan Bert stdt Poly Bus Coll b 466 42d
Dolan Catherine E steno b 668 Alcatraz av
Dolan Edw r 1718 Brush
Dolan Elizabeth clk b 2273 E 20th
Dolan Frank L elec b 178 7th
Dolan Jas C lab b 178 7th
Dolan Jas M mach b 668 Alcatraz av
Dolan Jas M police r 466 42d
Dolan Jas M stableman Hogan Lbr Co rms 1st se cor Alice
Dolan Jeremiah lab r 5722 Doyle
Dolan John sheetmetal wkr 418 5th
Dolan John F painter b 178 7th
Dolan Jos S seaman b 178 7th
Dolan J emp Pac T & T Co r 1605 Clay
Dolan Katie clk b 2273 E 20th
Dolan Lawrence b 5414 Tel av
Dolan Leo b 5414 Tel av
Dolan Leo J creditman Eastern Outfitting Co r 2259 E 16th
Dolan Lizzie emp Western Paper Box Co b 1141 20th
Dolan Mrs Luella furn rms 914 Market
Dolan Luke lab r 157 Magnolia
Dolan Mrs L clk r 1556 Bway
Dolan Mamie E clk b 2273 E 20th
Dolan Margaret (wid Thos) b 2522 19th av
Dolan Maria J (wid Jas) r 668 Alcatraz av
Dolan Mary M (wid Michael) r 2273 E 20th
Dolan Mary (wid Patrick) b 628 Aileen
Dolan Mary E clk b 178 7th

R. C. Endriss Optician
Phone Oakland 3812 536 Twelfth Street

THE EMERYVILLE HARDWARE AND TOOL CO.
SARGENTS' ARTISTIC HARDWARE AND MECHANICS' TOOLS
San Pablo Ave. & 40th St. Phone Piedmont 389 Emeryville, Cal.

Don Matthew P fire dept r 4203 Lusk
Don Michael mach b 668 Alcatraz av
Don Michael J barber 1169 7th
Don Patrick b 566 21st
Don Patrick lab r 2112 7th av
Don Robt plumber rms 433 Washn
Don Thos appr S P Co r 157 Magnolia
Don Thos F painter r 178 7th
Don Thos F Jr gardener b 178 7th
Don Walter carp r 5417 Tel av
Don Wm deckhd S P Co r 713 Magnolia
Don Wm hlpr United Eng Wks (Ala) r 7 Magnolia
Don Wm F chf clk yd dept S P Co r 0 Alcatraz av
Don Wm J dep supt of streets r 1531 ion
Doear Saml H mnfr r 741 56th
Doler Ward S bicycles 1336 E 14th r 25 12th av
De Julia tchr Lincoln School b 1109 ak
De Lenora B bkpr Sobrero & Geamoni b 6458 Regent
Denty Francis X lawyer 276 Bacon bldg 2011 Crosby av
Ding Frank J salsn r 491 Erwards
Ding Jas B draper The Curtain Store 616 Alice
Ding John tmstr rms 1121 Park av
Ding Margaret (wid Francis) r 616 Alice
Dio Constantino lab r 3417 Haven
Dio Jos lab b 3417 Haven
Di see also Daahl Daal and Dahl
Di Arthur M eng Pac Gas & Elec Co 1911 West
Di Chas L clk b 531 23d
Di Geo L mach Pac Gas & Elec Co r 4 E 14th
Di H E ydmn S P Co r 520 Lewis
Di Wm J baggage clk S P Co r 1234 Willow
Dlahite Jas V (Dollahite & Richardson) 529 8th
Dlahite & Richardson (J V Dollahite ert Richardson) pool 456 9th
Dlein Adam candymkr Louis Derheim 1132 Chester
Dlein Geo plumber Neal Bros r 2439 Myrtle
Dlman Caroline tchr Garfield School b 34 27th
Dloff Howard C grocer 2402 Tel av
Dloff La Forest W shoemkr Cahn Nicksburg & Co b 2402 Tel av
Dlores Mining & Development Co 1128 Bway
Dlson Fred C eng r 477 Hudson
Dlson Leora (wid Fred R) seams r 2812 9th av
Dlson Rush eng r 6090 Hillegass av
Dm Leon waiter r 2833 School
Dmanio Saml lab r 320 Filbert
Dmbrink Henry (Hooper-Dombrink Art Glass Co) r 2008 35th av
Dmeniconi Leonora b 522 22d
Dmes Bros (I S & C R) proprs East Okld Gazette 1439 10th av
Dmes Corleton R (Domes Bros) b 1439 10th av
Dmes Henry W elec r 1439 10th av
Dmes Irving S (Domes Bros) b 1439 10th av
Dmes Rose (wid Jos J) r 609 10th

DOMESTIC LAUNDRY CO

H D Morris Mngr 440 25th Phone Okld 1007 Branch 510 13th Phone Lakeside 205

Domestic Mnfg Co washing machines 1529 San Pab av
Domingo Fred bootblk r 1031 5th
Domingo Michael driver r 9615 E st
Domingo Penasso lab r 846 42d
Domingues David stable foreman W F & Co Exp rms 1120 Center
Dominguez Jos lab r 1137 3d
Dominic Leon b 3601 Tel av
Dominican Sisters r 1532 34th av
Dominici G waiter F Digardi rms 523 11th
Dominick Gunari lab r 937 56th
Dominick John lab b 1617 9th
Dominion Hall 1116 36th
Domm Jos seaman r 870 New

DOMOTO BROS

(Japanese Nursery) General Nursery Stock and Wholesale Cut Flowers 80th av at Olive Phone Elmhurst 20

Domoto Frank T (Domoto Bros) r 5000 Melrose av
Domoto Kanetaro J (Domoto Bros) r 7921 Olive
Domoto Moto (Domoto Bros) r hd of Krause av
Don Apartments 3213 Filbert
Donadini M pantryman Mead's Catering Co r 1623 Pacific
Donaghy John car opr S F-O T Rys 719 18th
Donahar Mrs Catherine r 783 8th
Donahoo see also Donohoe
Donahoo Wm H brklyr r 4185 Howe
Donahue see also Donohue
Donahue Alex E clk S F-O T Rys b 954 39th
Donahue Alice C b 317 Hanover av
Donahue Anna G clk r 954 39th
Donahue Annette M emp Kahn Bros b 1486 12th
Donahue Catherine (wid Patrick) b 171 Santa Clara av
Donahue Chas F blksmith S F-O T Rys r 4491 Grove
Donahue Chas L propr Lawrence Apts r 144 Grand av
Donahue Fred L clk dept 1 Police Court r 171 Santa Clara av
Donahue Jas T sec Cal Ice Co r Bkly
Donahue John cement wkr rms 557 8th
Donahue Kathleen V asst Western Laboratories b 4425 Grove
Donahue Patrick r 1486 12th
Donahue Patrick mach rms 523 17th
Donahue Rebecca M instr M T and Coml High School r 1817 Alice
Donahue Thos clk Key Route news stand r S F

DONAHUE WILLIAM A

Judge Superior Court Dept 5 r 2105 Park Blvd

Donald Simpson stdt b 235 Orange
Donald Wm carp r 3833 High
Donaldson Agnes (wid Robert) r 1220 9th av
Donaldson Alex patrn mkr r 759 Alcatraz av
Donaldson Alex stair bldr 470 24th
Donaldson Allan frt agt r 830 Arlington av
Donaldson Archie C meterman r 312 Santa Clara av
Donaldson Benj mach rms 1835 7th
Donaldson Bruce clk r 1112 9th av

P. N. Kuss
Wholesaler and Retailer in
Paints
Oils
Glass
Varnishes
Brushes
Dry Colors
Wallpaper
620 14TH ST.
Phone Oakland 4598

WEAR A BENJAMEN G. W. Heintz GOOD CLOTHES WEAR A BENJAMEN
1217-1219 BROADWAY

OTTO BECHTLE Manufacturer of Gas and Electric Fixture
METAL SPINNING, HAMMERED AND SHEET METAL WORK, ELECTRIC SUPPLIES AND HOUSE WIRING
1828 Lincoln Ave. cor. Schiller St. Alameda, Ca

Established 1876 Alameda County Abstract Co. Incorporated 1901
John McCarthy Sec'y and Manager
SEARCHERS OF RECORDS
Complete Property and Name Indexes of ALAMEDA COUNTY
PHONE Oakland 455
Office: 426 Thirteenth St., Oakland

Donaldson Claude E clk H N Gard rms 1525 Alice
Donaldson Mrs Cora E r 3227 Linden
Donaldson David meat ctr H C W Steinbeck b 933 Clay
Donaldson Edw carp r 1614 13th av
Donaldson Eleanor steno E N Tapscott b 1220 9th av
Donaldson Florence M steno b 616 45th av
Donaldson Frank E mngr Eclipse Sales Co r 598 Sycamore
Donaldson Frank E street metal wkr r 616 45th
Donaldson Geo T asst mngr J W Woolworth b 3227 Linden
Donaldson Guy clk b 830 Arlington av
Donaldson Harris H clk b 616 45th
Donaldson John E b 3227 Linden
Donaldson Marjorie N steno b 1220 9th av
Donaldson Mary P b 29 Park Way av
Donaldson Nancy E (wid Wm A) r 354 E 14th
Donaldson Robt B clk b 1220 9th av
Donaldson Roy stair bldr b 470 24th
Donaldson Thos gardener b 1702 73d av
Donaldson Virginia M r 2201 Harrison blvd
Donaldson Wallace W bartndr 421 10th r 459 23d
Donaldson Walter A adjuster r 1644 17th
Donaldson Wm N lab S P Co b 1220 9th av
Donaldson Wm N mach rms 1835 7th
Donant Aug bartndr J F Hanley r 1218 7th
Donant Frank S pres Standard Liquor Co r 844 Milton
Donathan Alice M rec teller b 5667 Park
Donathan John W r 5667 Park
Donathen Caroline M (wid Wm) delicatessen 4114 San Pab av
Donathen Ermea clk b 4114 San Pab av
Donathen Helen clk b 4114 San Pab av
Donati Henry fireman S P Co rms 754 Wood
Donato Carlo shoemkr J Arena b 778 5th
Donato Frank shoemkr 1134 7th r 533 Linden
Donaughey Mary A (wid John) b 2262 E 15th
Donavan see also Donovan
Donavan John plumber b 1235 1st av
Doncoes Edna steno b 2657 Frtvl av
Donde Jas E bartndr 442 8th r Ala
Dondero A Geo wines r 852 59th
Dondero Chas r 5930 Genoa
Dondero John F b 3601 Tel av
Dondero Saml r 342 45th
Donegan Danl J bartndr 1526 Bway rms 1628 San Pab av
Donegan Edw appr Jas Cahill & Co b 963 5th
Donegan E C rms 1109 Webster
Donegan Eugene asst storekpr W P Ry r 1052 7th
Donegan Frank steno The Realty Syndicate b 2225 E 20th
Donegan Jas F mngr r 2225 E 20th
Donegan John (Monahan & Donegan) r 1553 8th
Donegan John J fireman S P Co b 966 5th
Donegan Katie b 963 5th
Donegan Mrs Lillie r 1052 7th
Donegan Patrick lab Street Dept r 963 5th
Donelin Eva N (wid T J) r 2244 E 20th
Donham Grant salsn R N Burgess Co 1376 93d av
Donica Thos W driver Whelan Bros 3265 Short
Donico Peter carp rms 122 Bway
Donley Chester stdt b 1105 Grove
Donlin Michael cond S P Co r 1019 Center
Donlon Catherine r 1815 69th av
Donlon Thos F r 1815 69th av
Donna Geo O emp Standard Fndy
Donnally Anna (wid Michael) r 4850 T av
Donnell see also O'Donnell
Donnell E L wrapper Okld Cream Depot b 512A 13th
Donnell Henry C r 46 Vernon
Donnell Thos F clk S P Co r 165 7th
Donnellan Ella G searcher Ala County Abstract Co r 2907 West
Donnellan Frank W colr b 1719 E 15th
Donnellan John T broker r 35 Highland av
Donnellan Marcus tmstr Pierce Hdwe Co r 1719 E 15th
Donnellan Patrick carman r 1719 E 15th
Donnelly Albert lab Okld Meat & Pkg Co r Bkly
Donnelly Annie presser Amer D and C Wks b 1752 9th
Donnelly Bernard r 826 60th
Donnelly Chas B r 2100 High
Donnelly Chas F disp S F-O T Rys r Richmond
Donnelly Edw pumper r 1752 9th
Donnelly Edw A lab b 932 E 11th
Donnelly Geo J vet surg 2437 Tel av r 2431 same
Donnelly Jas lab rms 515 Campbell
Donnelly John b 3104 Frtvl av
Donnelly Jos B broker r 1819 Okld av
Donnelly Leo N r 2348 Tel av
Donnelly Loretta F artist 219 Highland av
Donnelly Mary (wid John) r 219 Highland av
Donnelly Mary E nurse 562 28th
Donnelly Mary G tchr Cole School b 219 Highland av
Donnelly Philip H plasterer r 2327 24th av
Donnelly Scott porter 1446 Bway rms 708 Market
Donnelly Thos F lab r 175 7th
Donnelly Thos P fireman S P Co b 1754 9th
Donnelly Walter L cond S F-O T Rys r 812 E 19th
Donnelly Wm driver Zellerbach Paper Co
Donnelly Wm J medium r 1523 Clay
Donoher Patrick car carp W P Ry
Donohoe see also Donahoo
Donohoe John gardener r 240 Walsworth av
Donohoe Mary E (wid Patrick) (Snow & Donohoe) b 309 62d
Donohoo Edw supt of sewers Street Dept
Donohoo Edw D lab r 954 36th
Donohoo Peter B inventor r 1007 Bway
Donohue see also Donahue
Donohue Bert emp S F-O T Rys r 821 51st
Donohue Catherine C steno b 4229 Montgomery av
Donohue Chas F blksmith r 4425 Grove
Donohue Dennis lawyer r 680 14th
Donohue Eugene r 1733 20th av

Edgar H. Barber Co. Commercial Stationers
Loose Leaf and Filing Devices
1431-33-35 BROADWAY Telephone Oakland 3501

BOOKS | 20 per Cent Discount from Publishers' Price except Net Publications | Smith Bros. 472-474 13th St. Bet. Broadway and Washington

Donlue Gertrude E b 1926 Market
Donlue Hermine E (wid Danl) r 1926 Market
Donlue Hugh B asst supt commsy S F-O T Rys r 807 51st
Donlue Jesse oller S P Co r 1734 13th
Donlue John car opr r 719 18th
Donlue John gardener r 240 Walsworth av
Donlue Jos mngr Okld Billiard Parlors b 8 Wood
Donlue Kathleen bacteriologist b 4425 Grove
Donlue Martin F emp S P Co r 2181 Harrison
Donlue Patrick emp S P Co r 1616 13th
Donlue Saml J bus agt Plumbers Union r 19 Magnolia
Donvan see also Donavan
Donvan Anna clk b 3302 West
Donvan Anna clk b 2112 10th av
Donvan Augustine J mngr Muller & Bas r Bkly
Donvan Chas J painter r 1081 47th
Donvan Cornelius saloon 6397 Tel av r 5 Alcatraz av
Donvan Danl brklyr r 636 9th
Donvan Danl emp Western Paper Box Co b 3434 Bway
Donvan Danl tower man S P Co b 1831 Oss
Donvan Edw G sub-carrier P O b 925 35th
Donvan Mrs Elizabeth rattan wkr T J Cleary r 1917 Grove
Donvan Ethel M b 925 35th
Donvan Frances M bkpr Cyphers Incubator Co b 655 10th
Donvan Genevieve r 1235 1st av
Donvan Geo M plumber r 3475 Hollis
Donvan Mrs Grace E b 170 Glen av
Donvan Harry plumber b 3475 Hollis
Donvan Hellen milliner b 6339 Tel av
Donvan Herbert ship-carp b 1218 37th av
Donvan Jas appr Stndrd Gas Eng Co r Ala
Donvan Jas plasterer r 6339 Tel av
Donvan Jas J clk Cornelius Donovan b 6339 Tel av
Donvan Jas W fire dept r 1233 1st
Donvan John r 1942 E 21st

DONOVAN JOHN J

Supervising Architect City of Oakland Office 310-314 Security Bank Bldg r 660 Oakland av

Donvan Julia housekpr b 9 Sea View av
Donvan Kate (wid Edw G) r 925 35th
Donvan Katherine R dom 2601 Tel av
Donvan Laura B tchr Fruitvale No 1 School b 2923 Frtvl av
Donvan Leon T foreman S P Co r 2000 5th av
Donvan Margaret ldywkr New Method Ldry b 934 Apgar
Donvan Martin E meter repr Pac Gas & Elec Co r 714 33d
Donvan Mary A (wid John M) r 1218 37th av
Donvan Mary E (wid John F) r 655 10th
Donvan Michael gardener St Mary's Cemetery r 1235 1st av
Donvan Robt T mail carrier (S F) r 684 7th
Donvan Sarah r 3202 Peralta
Donovan Timothy A shoemkr L Lobenstein r 1357 52d av
Donovan Wm J lawyer 707 Bway
Dons Mads P carp r 3014 Brook
Donzelman John F eng insptr S P Co
Doody Arthur H fire dept b 1518 E 14th
Doody Danl W painter b 1518 E 14th
Doody Henry J fire dept r 3330 Magnolia
Doody Miles r 1518 E 14th
Dooke R M cook S P Co r 351 Myrtle
Doolan see also Dolan
Doolan Geo L police r 4250 Terrace
Doolan Jas H oil treater Capitol Refg Co b 877 35th
Doolan Leo L clk Capitol Refg Co r 877 35th
Doolan Mary A (wid Jas) r 877 35th
Doolan Mary C phone opr b 877 35th
Doolan Russell B salsn b 877 35th
Doolan Virginia M wrapper Taft & Pennoyer Co b 877 35th
Dooley Bernard J stdt St Mary's Coll
Dooley Danl R clk b 1837 7th av
Dooley Elbert E brick contr 1034 Market
Dooley Gertrude emp Taft & Pennoyer Co b 1266 16th av
Dooley Gertrude C steno b 1173 19th
Dooley Gus waiter 439 15th
Dooley Hiram A (Kern & Dooley) r 415 63d
Dooley John F r 742 17th
Dooley John F saloon 1747 7th r 928 Magnolia
Dooley Mrs Mary r 1810 34th av
Dooley Patrick R lab Street Dept r 1173 19th
Dooley Thos P eng S P Co r 843 33d av
Dooley Warren L cond S F-O T Rys b 1937 9th av
Dooley Wm P colr G W Power Co r Bkly
Doolittle Alice G steno W P Fuller & Co b 605-A 18th
Doolittle Fred dentist r 4035 Howe
Doolittle Harry W musician r 605-A 18th
Doolittle Nelson R r 5410 Dover
Doolittle Thos F pipe ftr Pac States Ref Co r 1431 13th av
Doosa Theresa alteration hd Mosbacher's C & S House r 871 47th
Doph Robt B with Taft & Pennoyer Co r 1308 E 27th
Doph Sarah (wid John T) b 1308 E 27th
Dopman Cecelia A clk Smith Bros b 2714 Grove
Dopman Fred J C driver b 2714 Grove
Dopman Johanna (wid Henry) r 2714 Grove
Doppelt Peter safemkr rms 1036 Adeline
Doran Arthur E driver F E Miller r 415 Avon
Doran Katie B r 1482 12th
Doran Margaret emp Contra Costa Ldry Co b 1482 12th
Doran Patrick J insptr r 2006 Myrtle
Doran Rosina ldywkr b 1482 12th
Doran Theresa ldywkr b 1482 12th
Doran Thos bartndr 442 10th rms 1109 Webster
Doran Thos W A lab b 1482 12th
Dorando Mrs Amelia r 1363 13th
Dorando Benj lab b 1363 13th
Dorando Mrs Emilia r 1363 13th
Dorando Frank lab b 1363 13th
Dorato Louis lab r 502 Madison

Richmond Properties HOMESITE REALTY COMPANY INCORPORATED Berkeley Properties
Harley G. Parrott, Sales Manager 2011 Shattuck Ave., Berkeley

OAKLAND TRIBUNE EVERY EVENING SUNDAY MORNING BOTH PHONES Reaches 50,000 Homes Every Day 8th & Franklin St.

PIANOS GIRARD'S Furniture
517-519 14th Street, Bet. Clay and Washington
PHONE OAKLAND 4571

Folders
Booklets
Catalogues
Briefs, Etc.
Our Specialty

Harrington-McInnis Co.
Printers and Publishers
263-265 Twelfth Street, Oakland, Cal.
Phones { Oakland 59 Home A 1399

Commercial
Printing
In All Its
Branches

Dowd Frank E cigars 1448 Bway b 728 Chestnut
Dowd Mary with Bowman Drug Co b 1035 9th av
Dowd Michael J (Dowd & Derby) r 2043 E 14th
Dowd Thos F contr r 728 Chestnut

DOWD & DERBY
(Michael J Dowd Chas Derby) Wholesale and Retail Cigars and Tobacco Billiards and Pool 1229 23d av Phone Merritt 3644

Dowdall Leo E chauffeur G W Power Co r 1119 12th
Dowden Guy N cond W P Ry r 1018 Filbert
Dowdle see also Doudell
Dowdle-Bray Printing Co (Everett S Dowdle H U Bray) 1119 Franklin
Dowdle Clara L nurse 827 E 15th
Dowdle Everett S (Dowdle-Bray Printing Co) r 2418 10th av
Dowdle Louisa H (wid Jacob) r 827 E 15th
Dowe Clark car opr S F-O T Rys r 518 43d
Dowe Loring hostler Austin Frt & Trans Co r 561 4th
Dowell Catherine F (wid Wm) rms 1328 Jackson
Dowell Elizabeth L (wid Jas W) r 1486 8th
Dowell Fred L livery 1127 E 12th r 1026 same
Dowell John carp r 2461 Milton
Dowell Rose clk Royal Creamery r 1486 8th
Dowell Walter J dentist 1474 8th r 471 34th
Dower Edw rms 2327 24th av
Dowik Martin deck hd S P Co r 1448 13th av
Dowing Allen S elec b 2510 Frtvl av
Dowing Edna M tchr b 2510 Frtvl av
Dowle Louise (wid Jas T) r 486 41st
Dowlen Henry E brkmn S P Co r 1225 88th av
Dowler Walter R librarian Socialist Party r 581 13th
Dowling Andrew J (Dowling Bros) r 403 Moss av
Dowling Mrs Anna lndywkr b 846 Magnolia
Dowling Annie glovemkr M W Hodkins Co b 1734 5th
Dowling Bros (W E A J J L and Maude) real estate 1621 Bway
Dowling C P blksmith hlpr S P Co
Dowling Edw T apron tndr S P Co r 1734 5th
Dowling Geo F elec r 349 Portland av
Dowling Gertrude b 348 Chicago av
Dowling Gertrude M glovemkr M W Hodkins Co b 1734 5th
Dowling Jas B molder S F-O T Rys b 2003 San Pab av
Dowling John L (Dowling Bros) r 403 Moss av
Dowling Leo V rms 1115 7th av
Dowling Loretta M phone opr b 1734 5th
Dowling Margaret M clk S P Co r 2058 Crosby
Dowling Maude (Dowling Bros) b 403 Moss av
Dowling Michael car dept S P Co r 1662 23d av
Dowling Richd H cond S P Co r Bkly
Dowling Richd J driver Berquest Bro 1322 10th
Dowling Richd J Jr clk b 1322 10th
Dowling Thos W b 2505 9th av
Dowling Wm E (Dowling Bros) r Moss av
Dowman Frank lab b 226 Castro
Down Harry A cond S F-O T Ry 5931 Brown
Down Sidney G v-pres Westingho Pac Coast Brake Co r Bkly
Down Town Improvement Club Ed Stearns sec 479 11th
Downar Robt S contr 2493½ 48th
Downel E L rms 512½ 13th
Downer Elisha H b 480 37th
Downer Jas B salsn Owl Drug Co b 15th
Downer John r 1708 San Pab av
Downes Danl J clk rms 1144 12th
Downes Howard solr r 1671 13th
Downey Ann (wid Wm) r 1976 Frankl
Downey Mrs Anna lndywkr Excels Lndy Co r 751 19th

DOWNEY-CAVASSO GLA AND PAINT COMPANY
(J C Downey I L Cavasso) Manufacturers and Jebbers Glass Paints a Oils 368 370 12th Phone Okld 3311

Downey Chas J stdt St Mary's Coll
Downey Chas S carp b 651 57th
Downey Condon b 751 19th
Downey Danl stableman Buffalo Bottl Co rms 1325 Linden
Downey Frank J tmstr r 126 6th
Downey Grace A b 2034 10th av
Downey Harry R clk P O r 505 18th
Downey John nurse King's Daught Home
Downey John C (Downey-Cavasso Gla & Paint Co) and sec La Blanc Oil r 2034 10th av
Downey John C Jr salsn Downey-Cavas Glass and Paint Co b 2034 10th av
Downey John F tmstr Okld Cream I pot r 1360 10th
Downey John J salsn b 2705 Linden
Downey John S b 378 51st
Downey Lawrence J lab S F-O T Rys 2705 Linden
Downey Mary (wid Edw) r 480 24th
Downey Mary steno Utah Fuel Co b 19 Filbert
Downey Minnie (wid John) r 751 19th
Downey Nora dom b 751 19th
Downey Patrick cond S F-O T Rys 2705 Linden
Downey Patrick L Police r 2256 San P av
Downey Wm E hlpr S P Co
Downey Wm F driver Okld Furn Co 875 29th
Downey Wm H brkmn S P Co r 712 Che ter
Downie Clark G driver b 442 61st
Downie C A stdt Heald's Bus Coll r Bk
Downie Florence M (wid Thos) r 1020 6
Downie Jas E mach Doak Gas Eng Co 442 61st
Downie Jane (wid Jas) r 442 61st
Downie Robt J elec S P Co r 823 Isabella
Downie Wm J City Dairy Insptr r 30 Bona

THE MERCHANT'S COLLECTION AGENCY., Inc.
BAD DEBTS
INSURANCE BUILDING
311 CALIFORNIA ST. SAN FRANCISCO
PHONE KEARNY 4021

TRUMAN UNDERTAKING CO.
2935 TELEGRAPH AVENUE
S W COR 30 TH ST
PHONE OAKLAND 5085
OAKLAND CAL
1919 MISSION STREET
BET 15TH AND 16TH
PHONE MARKET 109
SAN FRANCISCO CAL.

...e Mrs Willin rms 2207 Bway
...ing Alfred A clk b 570 61st
...ing Annie L clk H C Capwell Co b ...2 14th
...ing Mrs Augusta P phys 2530 Myrtle
...ing Mrs Belle r 9626 D st
...ing Bert b 45 Echo av
...ing Chas rms 505 18th
...ing D Oran photogr r 1510 Hopkins
...ing Edgar D phys b 2530 Myrtle
...ing Elmer F foreman r 976 53d
...ing Elmer T trav salsn b 487 43d
...ing Frank M Ry Postal Clk r 5572 Fremont
...ing Geo J contr carp 458 Crescent

DOWNING GOLDEN L
Accountant and Auditor 507 Oakland Bank of Savings Bldg and Sec-Treas ...al Auditor Hotel Oakland Phone Okld ...5 r 3809 Brighton

...ing Helen M b 2034 10th av
...ing John colr rms 760 14th
...ing Margaret clk b 2058 Crosby av
...ing Margaret A (wid Geo W) r 3008 ...look
...ing Margaret M (wid Levy P) b 1510 ...pkins
...ing Matilda E (wid Theo H) b 468 ...rescent
...ing Robt bkpr r 671 56th
...ing Robt J elec r 823 Isabella
...ing Serena A b 458 Crescent
...ing Thos J trav salsn r 45 Echo av
...ing Thos W shipwright r 2510 Frtvl

...ing Ulysses G salsn r El Centro ...ots
...ing Wm L car opr S F-O T Rys r ...06 Maple
...ing Wm M rancher r 2036 Damuth
...ns Anna R (wid Oscar J) r 772 45th
...ns Danl J clk S P Co b 1144 12th
...ns Geo M b 2418 Grove
...ns Jas W waiter Saddle Rock Restaurant r Ala
...ns L W S real est r (Apt M) 2133 ...ebster
...ns Oscar J cond S P Co r 4508 West
...ns Roscoe G b apt M 2133 Webster
...ns Saml H brkmn S P Co
...ns Sarah A (wid Chandler) b 819 ...th
...ns Wm M sec r 460 Fairmount av
...ns W Irving solr Kelly-Davis Co b ...60 Fairmount av
...wse Arthur T cond S F-O T Rys r ...621 E 21st
...wse Mrs Lena M tchr Heald's Bus ...oll b 1621 E 21st
...wson see Dawson and Dewson
...wton Louis C boilermn r 685 31st
...xey Jos mach rms 1005 Market
...yle Annie M steno b 300 22d
...yle A lab rms 303 9th
...yle Barnabas A r 3538 Adeline
...yle Benj B clk Orr & Breedlove r 1829 Grove
...yle Bessie H b 3538 Adeline
...yle Dora I night chf Pac T & T Co b 3538 Adeline
...yle Dorothy tchr John C Fremont High School r Bkly
...yle Dorothy J b 858 Aileen

TAYMANCE
REAL ESTATE COMPANY, Agents
ROCK RIDGE
PROPERTIES

Doyle Edw F clk Kahn Bros r 1219 Poplar
Doyle Faye G phone opr b 3538 Adeline
Doyle Harrison M bkpr r 666 25th
Doyle Horace G clk b 858 Aileen
Doyle Jas r 1810 34th av
Doyle Jas J appr Stndrd Gas Eng Co r 3825 Brookdale av
Doyle Jas S watchman r 4816 Melrose av
Doyle John T watchman r 1275 61st
Doyle Luke emp Lakeside Park r 300 22d
Doyle Madeline stdt Mills College
Doyle Mary seams r rear 1018 7th
Doyle May E bkpr Weinstock-Nichols Co b 300 22d
Doyle Minnie E (wid Chas W) r 858 Aileen
Doyle Nora L clk Jackson Furn Co b 4816 Melrose av
Doyle Patrick J lab r 2006 Myrtle
Doyle Peter porter Athenian Club rms 1514 Franklin
Doyle Rev Peter E asst pastor St Anthony's Church r 1535 16th av
Doyle Richd W salsn r 462 44th
Doyle Ruth b 858 Aileen
Doyle Thos S messr Oakland Tribune b 1712 Adeline
Dozier Edw C farmer r 5303 Tel av
Dozier Linwood phys b 5315 Tel av
Dozier Wade stdt U of C b 5303 Tel av
Drabes Jos mach Bway Garage rms 2013 Bway
Drabin Benj tailor b 1712 Market
Drack Jos R seaman r 3425 Haven
Drada Frank dairyman r 7727 Hillside
Draeger G waiter Hotel St Mark
Draghi Peter M cond S P Co rms 1468 8th
Dragicevich Jas A draftsman b 506 Center
Dragicevich John shoemkr 1741 7th r 506 Center
Drago Jos tamales 489 10th r 483 same
Drago Saml cook Jos Drago rms 483 10th
Drago Saml restaurant 1813 San Pab av
Dragoni Sylvester lab r 1081 Kennedy
Dragus Geo emp Judson Mnfg Co
Drahms Carl b 738 Adeline
Drais Albert cond S F-O T Rys r 2117 Curtis
Drais Lena r 623 15th
Drake Anna S (wid Geo W) r 1734 10th
Drake Arthur E carp r 430 Cavour
Drake Arthur H r 5273 Lawton av
Drake Bryant S chem eng r 5830 Colby
Drake Carl B clk Owl Drug Co rms 515 10th

DRAKE D D
Salary Loans Room 18 Canning Block 1225 Broadway Phone Okld 8669 S F Address 948 Market

Drake Mrs Ella r 2317 Lee av

REALTY LOANS Investments
BARNES-INGLE COMPANY
408 TWELFTH STREET
PHONE LAKESIDE 208
TIMBER RANCHES

UNITED TRANSFER CO.
Phone Oakland 248 ONLY COMPANY CHECKING BAGGAGE AT YOUR HOME Phone Oakland 248
Furniture Moved—Concrete Warehouse
MAIN OFFICE AND WAREHOUSE
538 17th Street

REAL ESTATE and INSURANCE | Home Investment Co. | HOMES a Special
1946 FRUITVALE AVENUE
PHONE MERRITT 440 FRUITVALE, CAL.

WEST COAST DETECTIVE AGENCY
LICENSED AND BONDED
OPEN DAY AND NIGHT
206 PACIFIC BUILDING
MARKET and FOURTH STREETS
SAN FRANCISCO, CAL.
Conducts All Civil and Criminal Cases
Secretly All Over the World
THOS. C. GRAY, General Manager
Phones: Bus. Sutter 1360 Res. West 3993

Drake Emma L (wid Jas) b 5653 Ayala av
Drake Fred H adv mngr r 1153 Bella Vista av
Drake Freeman H contr r 3536 Tel av
Drake Geo F salsn Laymance Real Est Co b 1734 10th
Drake Grace steno b 2317 Tel av
Drake Jas R rms 524 13th
Drake John R amusement hall 728 Bway r 5901 San Pab av
Drake Nellie M (Drake & White) r 3536 Tel av
Drake Robt J janitor Bacon bldg r 1114 32d
Drake Roger M cook S P Co b 351 Myrtle
Drake Ruth steno Co Surveyor b 2317 Tel av
Drake Stephen b 682 13th
Drake Stephen M driver S F-O T Rys r 2161 Grove
Drake Thos waiter S P Co b 729 Willow
Drake Thos M cond S P Co r 830 Center
Drake & White (N M Drake M R White) caterers 3536 Tel av
Dranglow Arthur H wiper S P Co
Dranglow John R mach hd S P Co
Drapel Helen dom 532 E 20th
Drapel Henry nursery 837 36th av
Draper Chas H conf 5101 E 14th
Draper Dilworth carp rms 130 11th
Draper Martha S (wid Nelson) b 5101 E 14th
Draper Paul P cond S F-O T Rys r 5005 Maple
Draper Robt stillman Capitol Refg Co r 1082 66th
Draper Walter E mngr Cyphers Incubator Co r 444 61st
Drapinski Felix carp S P Co r 1663 9th
Drashcher Michael carp S P Co r 1111 92d av
Drasky Paul cond S F-O T Rys r 3238 14th av
Drath Henry J cement contr 682 34th
Dratt Josephine M (wid David W) r 615 20th
Draughon Arthur mach S P Co r 822 6th av
Dravasso Frank carp r 1837 E 15th
Dravo May (wid Alex) b 742 Sycamore
Dray Lester R news stand r 545 53d
Dray Walter J r 5828 Howell
Drayden Miriam (wid Wm T) r 521 Henry
Drayer Frank rigger r 822 46th
Drechsler Michael W painter r 1630 61st av
Dredge Armiger G b 282 Adams
Dredge Thos F r 282 Adams
Dreger Edw T patrnmkr r 521 53d
Dreger Wm H patrnmkr r 891 52d
Dregge Case A photo engr r 384 44th
Dreisbach Carrie N phone opr b 927 Cypress
Dreisbach Frank M pres and mngr Zenith Mill & Lmbr Co r 1062 65th av
Dreisbach Geo tailor r 927 Cypress
Dreisbach Geo J fireman S P Co b 927 Cypress
Drennan Arthur F phys 4130 San Pab av
Drennan John T molder b 4130 San Pab av
Drennan Mrs Pauline phys 4130 San Pab av
Drennen Jos F eng r 968 56th
Drennon Carrie P b 1031 11th av
Drennon Edw E fireman S P Co r 3226 Elmwood av
Drennon Elizabeth (wid Jas) r 1031 1 av
Drennon Geo W eng r 879 Mead av
Drennon Jas H solr W G Logan Co 1031 11th av
Drennon Maxwell carp r 3332 Arkansa
Drennon Nelson F marine eng r 1031 1 av
Drennon Nettie M b 3226 Elmwood a
Drennon Wm N oiler b 1231 11th av
Drescher Minna cook Altenheim b 1 Hopkins
Dreschler Frank F cond S P Co rms Wood
Dress Adolph baker r 3854 Franklin a
Dressel Eleanor music tchr b 4106 T race
Dressel Mrs Julia r 4106 Terrace
Dressler Anthony E plumber b 2036 23d
Dressler Ernest stdt Poly Bus Coll b 44th
Dressler Howard appr Stndrd Gas E Co b 2036 E 23d
Drew A Damer phys r 1918 10th av
Drew Clement O stdt b 1918 10th av
Drew Emery A salsn r 630 51st
Drew Frank B elec r 1712 Chase
Drew Fred H bkpr r 1761 Hopkins
Drew Geo G salsn Pac States Elec Co
Drew Geo W sec Union Blind & Lad Co b 4330 Montgomery
Drew Helen V stdt Poly Bus Coll b 1 10th av
Drew Jas T insptr police r 3212 West
Drew Jos brklyr r 1430 15th
Drew Lillian A labeler Okld Cream D b 1430 15th
Drew Lucy D stdt Poly Bus Coll b 1 10th av
Drew Pierce A mngr r 2020 24th av
Drew Saml cond S P Co rms 763 Bay
Drew Wm F mech eng r 4329 Howe
Drewes Emil C r 6175 Hillegass av
Drewes Ernest C sawfiler r 2718 Carn
Drexel The furn rms 1131 Market
Drexel Wm R press opr Mound Hou Plaster Co r 2425 Grove
Dreyer see also Dryer
Dreyer Arthur E clk Kirchner & Mar Co b 2576 San Pab av
Dreyer Clara usher Okld Photo Theat b 2576 San Pab av
Dreyer Diedrick b 3136 Elm
Dreyer Elizabeth phone opr b 1280 107 av
Dreyer Ernest lab Union Gas Eng Co 1533 19th av
Dreyer Ernest F elec eng b 2576 San P av
Dreyer Minnie (wid Ernst) r 2576 S Pab av
Dreyer Robt P N car dept S P Co r Bk
Dreyer Walter eng b 1280 107th av
Dreyfous Chas L bkpr r 372 62d
Dreyfous Edw barber r 1413 18th
Dreyfous Gus G salsn r 6209 Harwood a
Dreyfous Melville L bartndr The Foru Cafe r 1304 E 15th
Dreyfous Sylvan L jeweler V D Rosen 13 Rio Vista av
Drier Edw stdt b 2941 Webster
Driggs Edw H salsn Darrow Hughes C r 663 63d
Driggs Edw T clk National Biscuit Co 663 63d
Driggs Geo A r 2610 11th av
Dring Jos asst cashr Bank of San Lea dro (Elmhurst Branch) r San Leand

For Halftone Engravings and Cuts from Line Drawings
SEE THE
Standard Photo Engraving Co. 263 TWELFTH ST. OAKLAND

PHOENIX FLOUR THE WHITEST THE BEST ASK YOUR GROCER

Drewater Ambrose M colr Peoples Water Co b 580 Vernon
Drewater Holmes A bkmn S P Co r 26 12th av
Dri Frank r Peralta Apts
Drcoll Andr contr r 3778 Ruby
Drcoll Dennis r 1810 34th av
Drcoll Edw D hlpr S P Co r 1133 Peralta
Drcoll Edw L mach S P Co b 6415 Colby
Drcoll Elizabeth clk b 429 Grove
Drcoll Frances clk b 2235 E 22d
Drcoll Frank H clk r 4813 Fleming av
Drcoll Geo D carp r 2235 E 22d
Drcoll Geo H marine eng b 2235 E 22d
Drcoll Jas emp S P Co r 5937 Harrington
Drcoll Jas J pkr r 6415 Colby
Drcoll Jas L blksmith S F-O T Rys rs 921 Bway
Drcoll Johanna E r 2815 E 23d
Drcoll John mngr Beaudry & McAvoy 15 San Pab av
Drcoll Jos b 665 Grove
Drcoll Kate r 24 Warren
Drcoll Kate J tchr Longfellow School rs 185 15th
Drcoll Maria B (wid Jas) b 1728 Grove
Drcoll Mary r 1810 34th av
Drcoll Michael F r 2815 E 23d
Drcoll Mortimer lab b 24 Warren
Drcoll Peter B clk b 748 61st
Drcoll Walter hlpr Natl Auto Agency b 35 E 22d
Drcoll Wm lab D J Curtin b 1122 65th
Drcoll Wm J bartndr F Klingeberg b 115 Colby
Drdon Elmer L barber H C Richardson 3342 Chestnut
Drer Chas painter r 857 22d
Drbs Albin bartndr Herman Franz rms 14 E 14th
Drese Paul horseshoer 5629 San Pab av 5768 Peladeau
Drese Ullman blksmth b 5768 Peladeau
Drlette Alfred marble wkr b 1021 45th
Drlette Chas A r 1021 45th
Drlette Chas A Jr appr b 1021 45th
Drlette John H elec r 5215 E 12th
Drlette Mrs J H clk Kahn Bros b 5215 E 12th
Drll Edw J cigars b 5762 Claremont av
Drll Jos W trav salsn r 5762 Claremont av
Dron Alex clk Pierce Grocery Co r 615 E 12th
Drback John lunchman rms 1525 Clay
Drsbach Geo A trav salsn rms 677 24th
Drsche Paul cond b 3238 14th av
Drst Winifred milliner 605 14th
Drste Henry F lawyer 477 Jean
Drtleff Henry J grocer 216 Okld av r 214 same
Drtuillard Walter J eng S P Co rms 1120 Center
Drtuin Paul V lab b 2251 E 16th
Drtout Jules driver Union Gas Eng Co
Drtown Archer C r 725 Rand av
Drtuby Elmer L driver Goldberg Bowen & Co r 3250 Helen
Drtuby Herman M cook rms 1519 Linden
Drtuce Henry salsn r 1004 61st
Drtucke Harry tailor b 516 18th
Drtucker Herman r 863 36th
Drtucker Mabel b 863 36th
Drucker Minnie acct C J Heeseman b 863 36th
Druffel Delos O v-pres Pac Mnfg Co r Santa Clara
Druhe Edw J H surveyor r 98 Moss av
Druhe G Walter r 1323 Market
Druhe Mildred M stdt U of C b 367 Euclid av
Druhe Pauline (wid Herman) r 367 Euclid av
Druhe Rudolph C bkpr Stand Brass Casting Co b 1217 8th
Drukker Harry L watchman M J Schoenfeld rms 1315½ Myrtle
Drum Caroline M (wid Courtland) b 3882 Shafter av
Drummond Mary b 120 Carmel av
Drummond Wm boiler mkr S P Co r 1615 8th
Drury Lawrence L police r 891 46th
Drury Louise tchr Elmhurst School b 182 11th
Drury Newton B tchr Y M C A r Bkly
Drury Thos S mach r 1087 55th
Drury Wm F carp r 4509 Market
Drusedom Walter G bartndr Pierce Grocery Co r 1448 8th av
Drusedon Clarence tmstr r 742 High
Dry David cement wkr rms 575 11th
Dryden E emp Pac Coast Rattan Co
Dryden Jane E (wid Wm S) r 9225 Sunnyside
Dryden Myrtle b 2210 Vicksburg av
Dryer see also Dreyer
Dryer Chas F tmstr r 728 E 11th
Dryer John C stableman r E 24th cor 7th av
Dryer Mary phone opr Pac T & T Co b 738 E 11th
Drynen Anne C (wid John) r 243 10th
Drynen Anne C b 243 10th
Drynen Mary L clk b 243 10th
Drynen Wm J clk b 243 10th
Drysdale Geo clk E C Ambrose r 8815 Dowling
Duane see also Doane
Duane Timothy police r 2353 E 24th
Duant Paul pedlar r 1234 81st av
Duarte Antonio emp Lakeside Park r 1502 34th
Duarte Antonio wirewkr r 1206 82d av
Duarte Miss A emp Taft & Pennoyer Co r San Leandro
Duarte Frank stevedore r 532 Chestnut
Duarte Jos B tmstr r 1223 26th av
Duarte John emp Pac Coast Rattan Co r 1872 5th
Duarte Leonore milliner Mrs A M Briggs r San Leandro
Duarte Manuel car dept S P Co r 1204 Moss av
Duarte Manuel emp Judson Mnfg Co
Duarte Maunel lab r 1007 Center
Duarte Manuel lab r 1612 50th av
Duarte Manuel S lab r 2803 Bochmer
Dubac Chas J clk r 659 63d
Dubbs Jacob salsn r 739 6th av
Dubbs Saml M brkmn S P Co b 739 6th av
Dubbs Susie J (wid John A) b 809 Walker av
Dubeau Chas carp rms 2434 Grove
Dubelire Saml painter J W Realy r 1040 7th

LEWIS & MITCHELL, INC.
REAL ESTATE AND INSURANCE
PHONE OAKLAND 6622
1520 BROADWAY

Bay Cities Tire Co.
Adjustments on United States Tires
Vulcanizing and Repairing
2213-2215 Broadway
OAKLAND, CAL.
TELEPHONE LAKESIDE 408
Distributors United States Tires

Phone PIEDMONT 2554:
CENTRAL
RICHARD J. MONTGOMER
OAKLAND REAL ESTAT
Notary Public and Insurance
4003 TELEGRAPH AVENUE, Cor. 40th St., OAKLAN

THIS IS THE
VICTOR
BOILER
WATER
HEATER
(GUARANTEED)

AWARDED GOLD MEDAL CAL. STATE FAIR, 1912
SOLD BY YOUR PLUMBER AND THE MNFRS.
OAKLAND, CAL.

Du Bois Albertine tchr Oxford School b 1817 63d
Du Bois Andr J stableman r 829 West
Dubois Benq patrn mkr b 3201 Adeline
DuBois Frances A (wid Eylah) r 628 18th
Dubois Frank cook rms 908 Franklin
Dubois Harvey H clk r 3532 Tel av
DuBois Irene E (wid Wm S) tchr Piedmont School b 3608 West
Dubois Paul A drugs 4662 E 14th r 4654 same
Dubois Paul A Jr pharmacist b 4654 E 14th
Du Bois Percy H r 628 18th
Dubois Peter G r 3201 Adeline
DuBois Sumner V r 605 Vernon
Du Boise John B janitor Okld Bank of Savings bldg
Dubove Zack framer Cal Cotton Mills r 1289 79th av
Dubovsky Fred clk Max Dubovsky b 501 Jackson
Dubovsky Max hdwe 233 Bway r 501 Jackson
Dubronz Annie (wid Chas) r 1155 32d
Dubrow Arthur clk b 215 6th
Du Brutz Fred V (Havens & Du Brutz) r 33 Bowie
Duby Alfred L with W P Frick b 2315 Tel av
Du Chaney John R r 1026 Brush
Duchein Eugene M appr r S F
Duchrau Mrs Mathilde b 431 Pine
Duck Abram W b 1900 Okld av
Duckel Mary E (wid Nicholas) b 5218 Foothill blvd
Duckworth A F real est r 2612 Peralta av
Duckworth Henry A mach r 3016 Frtvl av
Duckworth Noah McC printer r 2201 Grace
Duclair Frank marine eng r 9435 D st
Duclos Arthur salsn Sherman Clay & Co rms 185 15th
Du Crey Marie dermatologist r 1255 1st av
Duddy Irene E cashr Sunset Grocery Co b 1728 14th
Duddy Wm F carpet lyr r 1728 14th
Duden Alice tchr Melrose Hts School b 1109 Oak
Dudgeon John S painter Hotel St Mark
Dudgeon Mrs Lettie dressmkr 1325 Washn r Ala
Dudley Arey A real est r 328 E 15th
Dudley Caroline dressmkr 2412 Webster
Dudley Chas bkpr b 887 Aileen
Dudley Chas R aud r 118 Kempton av
Dudley Chas W eng S P Co r 1609 14th
Dudley D Philip r 605 Alcatraz av
Dudley Edmund R broker r 353 Bellevue av
Dudley Fred brkmn r 933 Willow
Dudley John F b 6329 Shattuck av
Dudley John S rms 843 4th av
Dudley Marjorie clk Pac Manifolding Bk Co r Bkly
Dudley Richd fireman S P Co r 1609 14th
Dudley Thos G brkmn S P Co r 933 Willow
Dudley Wm L clk S F-O T Rys rms Y M C A
Dudoit Emma A (wid Adrian) b 305 Blair av
Dueball Fred C lab r 5940 Fremont
Dueball John b 5940 Fremont
Duer Chas M dyer r 4010 Grove
Duer Frank H rms 1114 Kirkham
Duers Alex cook b 878 Pine
Duesbury Aubry L sealer G W Power b 2214 E 30th
Duesbury Horace S solr Oakland Tribu r 2656 24th av
Duesler Alice b 4259 Tel av
Duesler Geo H carp r 278 38th
Duesler Pearl r 4259 Tel av
Dufau Theo F lndywkr r 5041 Dover
Duff Edw E painter W P Ry r 938 8th
Duff Rev Jas E r 55 Sea View av
Duffard Michel M gardener r 3426 Bo ton av
Duffey Jas iron wkr rms 1576 Park av
Duffey Julia (wid Wm) b 671 Fairview
Duffey Winifred r 1810 34th av
Duffin Geo cable splicer Elec Dept S Co r S F
Duffus Chas T elec S P Co r 1377 8th
Duffy Alfred clk b 510 59th
Duffy Annie T b 399 Okld av
Duffy Bernard state police r 1421 10th
Duffy Mrs Blanche furn rms 1372 7th
Duffy Edw lab Pac Gas & Elec Co r 38 Shafter av
Duffy Edw A tmstr Street Dept
Duffy Frank (Duffy & O'Donnell) rr 1305 Center
Duffy Jas foreman r 1312 Peralta
Duffy Jas ironwkr Judson Mnfg Co
Duffy John r 964 5th
Duffy John fireman r 3450 Laurel
Duffy John E fuel 1622 7th r 1398 12
Duffy John J mach b 1608 15th av
Duffy Jos appr Stndrd Gas Eng Co 1608 15th av
Duffy J H brkmn r 1848 7th
Duffy J J trav salsn J C Ralph & Co Sacramento
Duffy Kate clk H C Capwell Co r S F
Duffy Martin mngr r 827 55th
Duffy Mary A phone opr b 929 Kirkha
Duffy Mary E b 399 Okld av
Duffy Mildred C phone opr b 558 16th
Duffy Mrs M Agnes r 929 Kirkham
Duffy Patrick L foreman S P Co r 13 12th
Duffy Phllip lab Stret Dept r 1653 12th
Duffy Thos foreman S P Co r 1608 15t av
Duffy Thos H watchman S P Co r 3 Okld av
Duffy Thos H Jr marine eng b 399 Okl av
Duffy Thos J car dept S P Co r 558 16t
Duffy & O'Donnell (Frank Duffy H O'Donnell) grocers 1602 12th
Du Forse Jas A bkpr A Levy & J Zent ner Co r Ala
Dufour Theo lndy wkr White Star Lnd
Dufour Edmond r 3262 Hopkins
Dufour Juanita clk Kahn Bros r Ala
Dufour Louis pressman Horwinski C r Ala
Dufour Louis F driver rms 4087 San Pa av
Dufour Morris r 1503 Jefferson
Dufour Refugio L (wid Peter) b 243 Market
Dufranc John eng Union French Lndy 861 Isabella
Du Frane Alex G (Du Frane Bros) 382 Moss av

OAKLAND TRIBUNE
EVERY EVENING
SUNDAY MORNING
BOTH PHONES
Reaches 50,000 Homes Every Day
8th & Franklin St.

CORRECT.....
STATIONERY

Engraved Cards
Wedding Invitations
Stationery :: Stamping

Smith Bros.
472-474 13th St.
Bet. Broadway & Washington

U FRANE BROTHERS

A G and J L Jr) Automobile Repairing Steam Engines Steam Pumps Gas Engines All Kinds of Machine Work Done 2343 Broadway Phone Okld 1370

Frane Frank carp r 317 E 8th
Frane Frank I foreman r 3940 Randolph av
Frane John L foreman mach shop City Elec Dept r 555 24th
Frane John L Jr (Du Frane Bros) r 316 22d
ifton John S police r 2235 9th av
ifton Wm H mach hd S P Co (Ala) b 2235 9th av
igan Catherine (wid Henry) r 757 56th
igan Clinton (Dugan & Carey) r 1352 Park av
gan Danl boilermkr rms 732 7th
igan Dollie b 757 56th
igan Geo J lather r 1386 12th
igan Geo J real est 9310 E 14th r 1927 94th av
ugan Geo J Jr clk b 1927 94th av
ugan Mrs Helen K dressmkr 1963 Franklin
ugan Henry b 757 56th
ugan Hotel 1354 Park av
ugan & Carey (Clinton Dugan Edw Carey) saloon 1354 Park av
igdell Geo W b 678 38th
ugdell Jos A J painter b 678 38th
uggan Nicholas S dentist 1418 Bway r Bkly
uggan Philip M meat ctr r 5605 Ocean View dr
uggar Andrew S janitor r 764 6th
uggar Robt A janitor r 764 6th
ughi Jos (Jos Dughi & Co) r 412 8th

)UGHI JOS & COMPANY

(Jos Dughi Peter Buletti) Saw Filers 819 Franklin
ugmore Leigh locksmith r 1974 59th av
ugmore M E sec Lockwood Rochdale Co r 1974 Seminary av
uguay Alfred rms 589 7th
uhaime Jos brklyr rms 442 6th
u Hamel Arthur J shoemkr 1408 Market r 1025 same
uhem Harold N mngr r 1630 35th av
uhem Victor L theater r 2105 38th av
uhne Fred C grocer specialties 671 5th
uhring Ludwig foreman Moore & Scott Iron Wks rms 904 Myrtle
uignan Thos F eng r 3621 E 12th
uin Mrs Rose b 419 Pala av
uisey Saml lab rms 303 9th
uke Jos cook S P Co
uke Wm E insptr S P Co rms 1705 Bway
ukelow Alice dom 390 Euclid av
ukelow Chas watchman S F-O T Rys r 2161 Grove

DUKES CHARLES ALFRED

Physician and Surgeon 501-527 Central Bank Bldg Phone Okld 50 r 6000 Claremont av Phone Piedmont 63

Dukes Harrison C phys r 450 65th
Dukes Katie I bkpr L N Cobbledick Glass Co b 450 65th
Dukey Anna M (wid Chas J) b 4009 Quigley
Dukey Carl W clk r 4009 Quigley
Dukey May seams Cosgraves (Inc) b 4009 Quigley
Dukey Ruth phone opr b 4009 Quigley
Dulfer Alex printer r 23 Monte Vista av
Dullon Henry C coffee roaster r 1119 68th av
Dull Chas A cond S F-O T Rys r Bkly
Dulmage Emma A (wid Edw) r 1813 Brush
Dulmage Ward elev opr b 1813 Brush
Dulrow Sadie lndywkr Dom Lndy Co
Dultram Grace bkpr W W Tucker Co rms 472 8th
Dumant Robt butcher b 1441 63d
Dumaresq Forester W agt West Coast Life Ins Co rms 2413 San Pab av
Dumas Catherine waitress 474 7th
Dumas Edw B elec r 3202 Davis
Dumas Ernest N lab r 1922 Union
Dumas Harvey G clk b 1922 Union
Dumas Jas E barber r 2241 62d av
Dumas Louis S clk b 1922 Union
Dumas Roland barber b 866 30th
Dumas Verne mngr r Apt 208 1520 Harrison
Dumont Howard J salsn Kohler & Chase r 62 Linda av
Dumont Jos wire wkr r 1028 25th av
Dumont Jos B butcher F Cames & Co r 1441 63d
Dumont Rene E lndy r 831 Arlington av
Dumonti Lizzie (wid Philip) r 524 Brush
Dumontier Jos L notary 954 Frtvl av r 1689 35th av
Dumser John S optician 1421 23d av r 335 Hanover av
Dumsei Raymond B draftsman S P Co r 2319 4th av
Dunakin Alma N wrapper H C Capwell Co b 1516 36th av
Dunakin Calvin J r 3512 Lloyd av
Dunakin Thos H carp b 1516 36th av
Dunann Chas D traffic mngr r 305 Chicago av
Dunann Mrs Elizabeth E b 305 Chicago av
Dunann Kirk H salsn b 305 Chicago av
Dunann Roy A (The Standard Fence Co) r 472 Hanover
Dunar Robt rms 626 12th
Dunbar Mrs Annie S r 395 Hawthorne av
Dunbar Bessie lndywkr New Method Lndy b 614 Jones
Dunbar Club G W Agnew mngr 807 Bway
Dunbar De Witt furn rms 521 Washn
Dunbar Eva stdt b 370 Okld av
Dunbar Eva L (wid Albert R) r 370 Okld av
Dunbar Harold elec b 5792 Shafter av
Dunbar Howard A (Coml Jewelry Co) rms 434 26th
Dunbar Jennie (wid Joshua) r 628 Oak
Dunbar Louis millwright b 605 Jackson
Dunbar Louise O (wid Homer K) b 595 Jean
Dunbar Selden H carp r 2435 24th av
Dunbar Susan H tchr High School b 395 Hawthorne av
Dunbar Sylvanus G S prin Durant School r 395 Hawthorne av
Dunbar Theo stdt b 2666 Bway
Dunbar Wesley J furn rms 181 10th
Dunbar Wm A M vet surg r 2666 Bway
Dunbar Wm A M Jr horseclipper b 2666 Bway
Dunbar Wm J rms 535 Market
Dunbar Willis R salsn r 842 Santa Ray av

KODAKS
PRINTING
AND
DEVELOPING
BOWMAN
DRUG
CO.
OAKLAND

E. J. HENDERSON
REAL ESTATE RICHMOND PROPERTIES
305-311 First National Bank Bldg.
Telephone Oakland 411 OAKLAND, CAL.

Phone Oakland 5398 | FRANK A. PARISH REAL ESTATE Expert on Land Values | EXCHANGE SPECIALIST | 1544 Broadway Oakland

Dunbrack Archie R emp A W Kiel r Bkly
Duncan Alex cabmkr r 2350 E 16th
Duncan Alvin B elec r 1058 55th
Duncan Mrs Arlie De P music tchr r 1978 Franklin
Duncan Arthur L mngr Code Portwood Canning Co r 2918 Tallant
Duncan Benj emp S P Co
Duncan Bernard emp S P Co r 1370 12th
Duncan Carmelo P b 1731 E 21st
Duncan Chas B car opr S F-O T Rys r 1215 8th av
Duncan Chas O clk b 6518 Raymond
Duncan Daisy H (wid Geo) r 1379 16th
Duncan David G salsn r 4975 Desmond
Duncan David L salsn r 910 Chestnut
Duncan Donald G clk Hotel Arcade r 1978 Franklin
Duncan D clk Girard Co
Duncan Edw chauffeur W C Barker r 733 26th
Duncan Edw H salsn Wickham Havens Incorporated r 836 Cleveland av
Duncan Edwin C lndywkr Home Lndy b 3325 Lloyd av
Duncan Edwin H buyer Code-Portwood Canning Co
Duncan Elizabeth R bkpr Excelsior Lndy Co b 2350 E 16th
Duncan Mrs Emma J (wid Alex) b 604 E 8th
Duncan Frank T phys r 43 Estrella av
Duncan Jas C r 870 Lydia
Duncan Jas H r 5602 Taft av
Duncan Jas M ins adjuster r 2606 E 22d
Duncan John rms 1521 Cypress
Duncan John lab b 509 Grove
Duncan John mach b 896 55th
Duncan John C watchman S P Co
Duncan J Earl salsn r 687 18th
Duncan Marie J (wid Willis E) r 1552 Franklin
Duncan Maud (wid Alex) b 604 E 18th
Duncan Richd M r 915 Myrtle
Duncan Robt carp S P Co r Bkly

DUNCAN ROBERT JR

Plumbing and Gasfitting 1016 7th Phone Okld 3684 r 1032 Magnolia Phone Okld 7463

Duncan Robt C carp b 5118 Dover
Duncan Mrs Sallie W b 3646 Bway
Duncan Thos G car opr S F-O T Rys b 1940 11th av
Duncan Viola M steno J N Young r Richmond
Duncan Vira pianist John C Fremont High School b 1619 28th av
Duncan Vivian L cashr b 451 Elwood av
Duncan Walter elec b 5916 Dover
Duncan Wilbur W ticket agt W P Ry Co rms 539 7th
Duncan Wm plumber rms 433 Washn
Duncan Wm A waiter b 2512 Myrtle
Duncan Wm J cond S F-O T Rys r 449 51st
Duncan Wm L clk Ransome Crummey Co r 3312 Market
Duncan Wm R mach r 5518 E 16th
Duncanson-Harrison Co (Inc) gen contrs ft 7th av de Fremery wharf
Duncanson Jessie (wid John) b 5912 Dover
Duncker Jens cement wkr r 2304 E 23d
Dundas Apartments 1708 San Pab av
Dundas John B clk b 683 60th
Dundee Woolen Mills Al Nathan mng tailors 1032 Bway
Dungan Chas A fireman S P Co rms 1800 7th
Dungan Clara clk Manheim & Mazor Ala
Dungan Eugene L bkmn S P Co r Ala

DUNGAN LEO H

Asst City Editor Oakland Tribune Bkly

Dungan Richd R salsn Panama Tea Co r 3449 E 14th
Dungan Sarah E (wid John C) b 680 62d
Dungan Walter R cond S F-O T Rys r 3758 Pied av
Dungin Geo clk b 926 Chester
Dungs Karl waiter rms 534 12th
Dunham Alice (wid Jas T) r 817 37th
Dunham Chas E r 385 Euclid av
Dunham Fred J mngr Mead's r 2227 25th av
Dunham Geo actor rms 1450 Bway
Dunham Jas B clk S P Co b 3411 Occidental
Dunham Jas S r 268 Grand av
Dunham John H gardener J H McMenomy b 6124 San Pab av
Dunham Leland S ins b 268 Grand av
Dunham Saml C journalist r ss Escena av 2 e of Upland rd
Dunham Timothy J clk Wm Cluff Co b 827 Alice
Dunham Wm R news agt Brown News Co
Duni Pasquale b 556 46th
Dunifon Jas M carp b 1044 53d
Dunkel Elizabeth (wid Donald) b 1827 41st av
Dunkelberger Victor dep Tax Colr r 634 18th
Dunlap Anne W rms 1158½ 45th
Dunlap Chas hlpr Fabiola Hospital
Dunlap Clarence caller W P Ry r 5326 College av
Dunlap Geo T real est w s Lake Shore av 2 n of Blvd way
Dunlap Kathleen R (wid Geo A) b 6249 Colby
Dunlop Madge tchr Pub Schools
Dunlop Wm D fire dept rms 480 6th
Dunlap Wm G car opr S F-O T Rys r 489 44th

DUNLAP WILLIAM H

(Western Realty and Business Exchange) 1715 Telegraph av Phone Okld 3504 r 601 25th

Dunlap Wm L salsn r 525 28th
Dunlevy Wm S contr r 3657 Frtvl av
Dunmire Jas C eng Mound House Plaster Co rms 4499 San Pab av
Dunn Ambrose B clk r 367 Perkins
Dunn Avery lab r 1107 Center
Dunn Bruce F trav aud S P Co r 793 52d
Dunn Catherine C (wid Jas P H) b 250 Perry
Dunn Chas H photogr r 619 56th
Dunn Chas H ydmn S P Co r 1814 Tel av
Dunn Chas L carp r 6436 Harmon ct
Dunn Mrs Chas L clk Owl Drug Co b 6436 Harmon ct
Dunn Chas S mach b 719 Cedar
Dunn Chas T (Longsdorf & Dunn) r 680 38th
Dunn Danl C r 2440 12th av

FISK TIRES
FIT ALL RIMS
THE FISK RUBBER COMPANY OF N. Y
168 12th St. Oakland
Phone Oakland 2753
Van Ness Ave. AT Pine St. and Austin Ave.
San Francisco
Phones Franklin 4325 4326

Printing
CHARLES P. MacLAFFERTY
Miller & Co. 337 Thirteenth St.
A man is known by his Stationery
Every piece of printed matter that leaves your office will reflect credit upon your business in just so far as your printing is creditable. Poor printing never carried an important message any way but poorly.
WE WOULD LIKE TO DO YOUR PRINTING

First National Bank Oakland Get a Safe Deposit Box $4.00 A Year Upwards

unn Earl F clk b 3624 Rose av
unn Edgar H adv agt b 2440 12th av
unn Edw I tailor b 767 5th
unn Emmaunel W r 438 Vernon
unn Emmett clk r 5726 Tel av
unn Frank M mngr r 40 Monte Vista av
unn Fred J ship carp S P Co r 712 Campbell
unn Fred R (F R Dunn & Co) r S F

DUNN F R & COMPANY
(F R Dunn H O Walker) Kerman Farm Lands 1764 Broadway Phone Okld 257

unn Guy A draftsman r 622 54th
unn G Allen driver Wm Stahr r 1420 17th
unn Harold C molder Empire Fndry Co r Ala
unn Harry C molder r 8616 A st
unn Harry F plumber b 745 37th av
unn Hattie C dom 615 Walsworth av
unn Hyde J salsn r 1431 Linden
unn Jas molder Empire Fndry Co r 3624 Rose av
unn Jas J rms 160 E 14th
unn Jas J E painter b 944 57th
unn Jas W meatctr O'Connell & McDonald r 544 35th
unn Jeremiah ship carp r 944 57th
unn Jeremiah Jr painter b 944 57th
unn John mach S P Co r 723 Cedar
unn John J tmstr Howard Co b 2216 Myrtle
unn Julia dressmkr b 2440 12th av
unn Lathrop C foreman r 2232 42d av..
unn Lawrence clk Hotel Adams
unn Leslie B buyer r 15 Westall av
unn Loraine A stdt St Mary's Coll
unn Margaret C b 540 24th
unn Marion J clk b 544 35th
unn Mary (wid Patrick) r 2216 Myrtle
unn Mary A (wid John) b 5753 Claremont av
Dunn Mary C seams b 767 5th
Dunn Mary T b 540 24th
Dunn May A bkpr Electrical Cons Co b 6519 Tel av
Dunn Moses C furn rms 470 5th
Dunn Priscilla M (wid Robt) C S practitioner r 1990 Webster
Dunn Ransom R clk L E Grimm r 1611 3d av
Dunn Richd solr b 641 22d
Dunn Richd B blksmith r 951 Apgar
Dunn Richd S clk b 793 52d
Dunn Robt dentist 1225 Washn r 201 Ramona av
Dunn Robt M clk rms 1428 8th
Dunn Sarah E tchr b 4157 Terrace
Dunn Stella V clk Hill & Seller b 4157 Terrace
Dunn Thos F driver Okld Parcel Del b 745 37th av
Dunn Thos F foreman J Llewellyn Co b 1952 Franklin
Dunn Thos V appr S P Co
Dunn Verne clk S P Co rms 621 9th
Dunn Viola dressmkr b 1440 12th av
Dunn Walter R lawyer 414 13th r 624 Jones
Dunn Ward clk Longsdorf & Dunn b 680 38th
Dunn Wilbur L painter r 4157 Terrace
Dunn Wm clk b 916 55th
Dunn Wm tmstr b 2216 Myrtle
Dunn Wm L phys r 3026 Grove
Dunn Wm N eng r 1315 94th av
Dunn Winifred B stdt Mills Coll
Dunn Wylie J clk S P Co r 700 Apgar
Dunnagan Wm H musician r 864 Lydia
Dunnaway Velma A (wid S P) phone opr r 430 17th
Dunne Cyril J optician b 1225 Jefferson
Dunne David lab rms 303 9th
Dunne Edw A plumber b 1225 Jefferson
Dunne Eugene A elev opr r 5425 Dover
Dunne Francis W salsn r Hotel St Mark
Dunne Horace R eng S P Co b 1424 West
Dunne Isabel G tchr Bay School r S F
Dunne Jas J tailor r 767 5th
Dunne John lab rms 478 7th
Dunne John tailor b 767 5th
Dunne John tmstr rms 100 Franklin
Dunne Maud steno b 5942 Racine
Dunne Nora (wid Patrick) b 767 5th
Dunne Patrick F tailor r 1225 Jefferson
Dunne Thos P r 1661 69th av
Dunne Wm H stdt U of C b 793 52d
Dunnett Georginia tchr r 7207 Spencer
Dunnigan Philip H foreman Hogan Lbr Co r S F
Dunnigan Thos brkmn S P Co rms 412 10th
Dunnigan Wm H trav salsn r 3216 Tel av
Dunning Alexina B b 530 32d
Dunning Arch A mstr mariner r 551 31st
Dunning Chas brklyr r 1729 10th
Dunning Mary E (wid Harlan P) r 2625 11th av
Dunning Otson L salsn Walter S Mackay & Co r Bkly
Dunning Ruth stdt Mills College b 1115 72d av

DUNNING WILLIAM B
Vice-Pres Oakland Bank of Savings r Ocean View dr and Broadway Terrace

Dunning Wm S clk r 1206 E 24th
Dunning Young M insptr r 1115 72d av
Dunnivan see Donovan
Dunphy Frank C chemist r 1075 59th
Dunscomb Chas porter rms 1324 Center
Dunsmoor Chas bonds r 616 35th
Dunsmoor Chas F dept mngr The Realty Syndicate r 582 Merrimac
Dunsmoor Gertrude (wid Chas H) r 618 35th
Dunsmore Wm G coppersmth r 4070 Mera
Dunstan Ernest A optician r 919 61st
Dunstan Fred L bkpr b 58 Rose av Pied
Dunstan Geo b 58 Rose av Pied
Dunstan John r 233 Walsworth av
Dunstan John tmstr r 58 Rose av Pied
Dunstan S Alice b 724 52d
Dunstan Wm E millhd b 724 52d
Dunstan Wm H fireman S P Co r 3331 E 10th
Dunstan Wm J supt Y M C A r 67 Frisbie
Dunstan Wm L emp Howard Co r 724 52d
Dunster Geo W clk r 1122 Poplar
Dunsworth John A ship carp rms 1845 San Pab av
Dunton Annie F nurse r 302 Okld av
Dunton Myra C nurse r 302 Okld av
Dunwell Chas E janitor Studebaker Bros Co rms 838 3d
Dunwoody Jos carpet lyr Girard Co rms 512½ 13th
Dupee Chauncey walter S P Co b 862 Wood

OWN A LITTLE FARM ON EASY TERMS
Only 35 Minutes from Oakland on the Electric Line in Mt. Diablo Country
FREE BOOKLET
SUBURBAN FARMS CO.
1437 BROADWAY OAKLAND
Phone Lakeside 245

Torrance, Marshall & Co. Government, Municipal, Railroad and Corporation Bonds
Successors to J. H. Adams & Co
300 SANSOME ST., Cor. California, SAN FRANCISCO. Telephone Douglas 2791

If You Want Anything in the Line of ADVERTISING PHONE OAKLAND 3504
United Advertising Co.
C. A. HINES R. L. LEROY
We can handle all your ADVERTISING FOR YOU AT 1715 Telegraph Av

PATENTS
Trade Marks
Copy Rights
Harry C. Schroeder
REGISTERED PATENT ATTORNEY
Suite 416-418 FIRST NATIONAL BANK BUILDING
Tel. Oakland 2751

Dupee Henry cook S P Co
Dupin Celeste clk r 567 6th
Dupin Louis clk r 567 6th
Duplex Printing Co R W Rogers mngr 1522 Bway
Dupont Alice r 460 6th
Dupont A (Mesple & Dupont) r 1721 E 14th
Dupont Felipe hlpr S P Co
Dupont Manuel appr Judson Mnfg Co
Dupont Martin mach hlpr S P Co
Dupont Mrs Mary lndywkr Yosemite Lndy
Dupouy Max meter repr Pac Gas & Elec Co b 4539 Grove
Duppelo G hlpr Judson Mnfg Co
Duprat Louis delicatessen b 4104 E 10th
Dupree Louis porter Pullman Co r 1316 9th
Duprey see also Deu Prey
Duprey Gladys M b 644 Chetwood
Duprey Irving J shoemkr r 727 37th
Duprey Louis J clk Standard Underground Cable Co r 1108 10th
Dupuich Leon R phys 104 Bacon bldg r 1736 12th av
Duran Agnes M (wid John) r 5482 Claremont av
Duran Edw artist 5726 Tel av
Duran Frank M bkpr b 5482 Claremont av
Duran Mildred phone opr b 491 Cavour
Duran Viola steno b 5726 Tel av
Durand Arthur brkmn S P Co rms 1134 E 12th
Durand Geo car opr S F-O T Rys r 3724 Randolph av
Durant Albert r 1739 Atlantic
Durant Bartley lineman S P Co b 630 Jones
Durant Dwight W plumber 2573 Grove r 2571 same
Durant J Alvah carp rms 430 25th
Durant Mrs Sadie r 1739 Atlantic
Durant School S G S Dunbar print 28th cor Grove
Durant Wm W theatrical man r 2334 Rosedale av
Duranzo Frank lab r 724 4th
Durbin Jos lab r 815 38th
Durbin Jos R r 4210 Tel av
Durbin Maude A stdt Mills College
Durell Fred B salsn r 3764 Webster
Durfee Chas F surveyor r 4403 Grove
Durfee Fred carrier P O r 623 Jackson
Durfee Vincent S bkpr Peoples Water Co b 537 31st
Durggan Gaston E saloon 1731 7th r 926 Chester
Durggan Thos clk b 926 Chester
Durgin Elsa phone opr b 1505 Adeline
Durham Frank E clk r 721 11th
Durham John P carp r 5301 Grove
Durie Mrs Jennie dressmkr 1015 Franklin
Durivage Harold A colr Jackson Furn Co b 1303 78th av
Durivage Jos L real est r 1303 78th av
Durkee Adelaide B b 566 55th
Durkee Annie E tchr b 577 Jean
Durkee Ethel phone opr b 5726 9th
Durkee Mrs Geo b 1842 San Pab av
Durkee Geo W r 577 Jean
Durkee Geo W carp r 1247 Hopkins
Durkee Geo W carp b 3325 Wilson av
Durkee Lilian M tchr b 577 Jean
Durkee Mahala E (wid Wilkes) r 566 55th
Durker Ethel phone opr r Bkly
Durkin Jas A bartndr 557 Hollis
Durkop Hans C emp Judson McCully 327 Jefferson
Durman Edgar r 32 Randwick
Durnell Estelie waiter b 614 15th
Durnell Goldie seams S P Co r 1694 10th
Durner Chas salsn b 488 37th
Durning Benj F clk Sunset Paper Co 933 Harrison
Durning Mary J (wid Geo T) r 933 Harrison
Du Rocher Mrs Joan r 5947 Beaudry
Durocher Mrs Maud b 1428 89th av
Du Rose Chas r 574 29th
Du Rose Francis F r 1223 Poplar
Du Rose Mary (wid Robt W) rms 1223 Poplar
Durphy Benj N lbrmn r 280 Park View ter
Durrell Ernest I lineman G W Power Co r 2398 E 27th
Durrer Anna M bkbndr Okld Enquirer 1554 52d av
Durrer Freda C bkpr Orr & Breedlove 1542 50th av
Durrer Helena E bkpr b 1542 75th av
Durrer Margherita (wid Arnold) r 1542 50th av
Durrer Walter A clk Orr & Breedlove 1254 75th av
Durst R carp S P Co
Durvenay Arnold J elev opr r 1416 Magnolia
Durvocher Oliver B hlpr S P Co
Duryea Wm T watchman r 1098 107th av
Dusel David G mining b 363 63d
Dusel Dorothaea (wid Jacob) r 363 63d
Dusel Wm J (Brasher & Dusel) b 363 63d
Dusenbury Frank E painter b 3862 Tel av
Dusenbury John B salsn b 1504 Adeline
Dusenbury Jos lab rms 415 12th
Dusenbury Lyman B painter b 3862 Tel av
Dusenbury Mrs Madge grocer 3864 Tel av r 3862 same
Dusenbury Myron F r 1504 Adeline
Dusenbury Phillip S custom house r 3862 Tel av
Dusis Fred r rear 101 41st
Duskey Jos tmstr R W Kinney Co rms 487 7th
Dussene Jos gardener r 9706 Cherry
Dustan Wm J asst social sec Y M C A r 67 Frisbie
Dusterpoth Wm meatctr H C W Steinbeck r 769 Lydia
Dutcher Annie (wid J C) b 1837 12th av
Dutcher Chas lab b 1837 12th av
Dutcher Emma clk Taft & Pennoyer Co b 1837 12th av
Duteher Ivan V blksmth street dept r 1339 52d av
Dutcher Stephen J tmstr Howard Co r 1311 96th av
Dutcher Wm H carp r 61 Rio Vista av
Dutina Geo (Dutina & Dutina) r 1242 23d av
Dutina Milan hlpr 1233 23d av rms 1240 same
Dutina Steve (Dutina & Dutina) r 1242 23d av
Dutina & Dutina (Geo and Steve) restaurant 1233 23d av

The Multigraphed Letter Company
Work Called For and Delivered
GLADYS H. LENT, PUBLIC STENOGRAPHER
609 Realty Syndicate Bldg.
Phone OAKLAND 3718

TRUMAN UNDERTAKING CO.
2935 TELEGRAPH AVENUE
S W COR 30TH ST
PHONE OAKLAND 5085
OAKLAND, CAL
1919 MISSION STREET
BET 15TH AND 16TH
PHONE MARKET 109
SAN FRANCISCO CAL.

Itot W H appr Stndrd Gas Eng Co r Ala
Itra Amelia stdt Heald's Bus College 2846 Magnolia
Itra Anna rms 426 4th
Itra Antone bartndr r 2892 Glascock
Itra Antone lab rms 1402 11th
Itra Antone S tmstr b 7701 Krause av
Itra Edw J barber 1420 Market
Itra Harry pedlar rms 526 4th
Itra Henry driver b 379 10th
Itra Henry A eng S P Co r 1217 14th
Itra John tmstr Henry Cowell L & C Co b 103 Bway
Itra Jos stdt Poly Bus Coll
Itra Jos E chauffeur Coast Mnfg & Supply Co r 1137 68th av
Itra Jos F driver r 1373 16th
Itra Jos S gateman S P Co
Itra Manuel lab r 3221 Helen
Itra Manuel W driver E H Olsen r 264 Foothill blvd
Itro Anthony barber M P Kevan r 212 8th av
Itro Frank emp Paraffine Paint Co
Itro John barber M P Kevan r 2212 8th av
Itrow Emma lndywkr Dom Lndy Co b 305 Brush
Itrow Jos H lab Pac Gas & Elec Co r 305 Brush
Itrow Sadie M clk b 305 Brush
Ittke Richd C buyer r 1122 18th
Itton Mrs Alice (wid Fred C) r 6417 Colby
Itton David C lawyer 1106 Bway r 3810 Linwood av
Itton Mrs Elizabeth r 327 Grand av
Itton E Clare steno b 6417 Colby
Itton Geo H mngr r 684 Fairview
Itton Mrs Josephine r 379 22d
Itton Klein caterer 379 12th
Itton Mrs Oscar nurse b 710 15th
Itton Wm I colr Peoples Water Co r 2605 Wakefield av
Itton Wm H mach United Eng Wks (Ala) r 1544 Franklin
Val Caroline M stdt b 297 Lenox av
Val Chas B stableman r 2319 Magnolia
ival Edwin A (Oliver Duval & Son) r 300 58th
Val L O waiter Ruedeger Loesch & Zinkand r The Marquise
ival Oliver (Oliver Duval & Son) r 425 Perkins

UVAL OLIVER & SON

(Oliver and E A) General Contracting 502-503 First National Bank Bldg Phone Okld 3491

ival Philip J carp r 842 Mead av
Val Wm M importer r 297 Lenox av
iveneck Ernest A supt r 1015 Warfield av
u Verney Adelia (wid Arthur) r 1416 Magnolia
Verney Arnold J elev opr b 1416 Magnolia
uvic Mrs G presser Jos Schroeder r 1025 Market
u Watts Jessie lab Calif Mattress Co r San Leandro
uzevich Thos carp Moore & Scott Iron Wks r 343 Henry
uzio Fred lab r 35 Eleth av

LAYMANCE
REAL ESTATE COMPANY, Agents
ROCK RIDGE
PROPERTIES

Dwiggins Geo F car opr S F-O T Rys r 320 E 17th
Dwight Clara E (wid Jas) r 544 Chetwood
Dwinda Arnold signal man S P Co b 3208 E 10th
Dwyer Chas r 514 18th
Dwyer Chas fuel 782 7th
Dwyer Danl real est r 404 Walsworth av
Dwyer Danl J grocer r 4096 Pied av 404 Walsworth av
Dwyer Geo S r 2606 Valdez
Dwyer Jas bridge carp r 3015 Blossom
Dwyer Jas P brkmn S P Co b 1750 13th av
Dwyer Johanna C (wid Jas) r 1750 13th av
Dwyer John brklyr r 1411 15th
Dwyer Josephine A steno b 404 Walsworth av
Dwyer Katherine clk b 404 Walsworth av
Dwyer Mrs Margaret (Dwyer & Haverstick) r 2425 Grove
Dwyer Marguerite stdt r 5536 Kales av
Dwyer Mary G (wid John J) r 4080 Bway
Dwyer May E b 1750 13th av
Dwyer Wm H dep City Assessor r 5536 Kales av
Dwyer Wm J cond S F-O T Rys r 13kly
Dwyer & Haverstick (Mrs Margaret Dwyer Alice Haverstick) proprs St Regis Apartments 2425 Grove
Dybendal Ingeborg (wid Lars) b 3411 Haley
Dyenger Mrs Theresa r 2537 E 11th
Dybergh Ada r 1226 35th av
Dybergh Herman stdt 1226 35th av
Dyche Geo W trav salsn r 3502 Grove
Dye Earle lab rms 804 Frtvl av
Dye Ernest H plumber 5497 Claremont av
Dye Harry B blksmith r 4130 Marion av
Dye Louise (wid Wm P) b 5706 Genoa
Dye Orville R millhd Pac Lbr Co r 804 Frtvl av
Dye Wm E ins r 5706 Genoa
Dyer Chas H carp b 2281 Railroad av
Dyer Chas J mngr Hilo Co r 564 23d
Dyer Cora M clk (wid Chas) r 1615 15th
Dyer Earle K agt r 5501 Kales av
Dyer Edwin T Prin Melrose Evening School r Bkly
Dyer Elizabeth L (wid Frank) r 2346 E 20th
Dyer Ellen I (wid Ephraim) b 1809 Alice
Dyer Emma (wid Rudolph C) r 2281 Railroad av
Dyer Ernest I eng r 1809 Alice
Dyer Mrs Grace S r 348 Edwards
Dyer Jay R carp r 542 42d
Dyer John E b 325 14th
Dyer Jos B mining r 348 Edwards
Dyer Mary S r 1257 Jackson
Dyer Michael r 1391 13th
Dyer Nellie G clk b 1615 15th

California Optical Co.
1221 Broadway Oakland
MAKERS OF GOOD GLASSES
181 Post Street San Francisco
California Optical Co.

Homes Built on Easy Payments
Equitable Building Syndicate
Fourth Floor Security Bank Building
Phone Oakland 1910 OAKLAND, CAL.
City and Country Real Estate

GRANT D. MILLER 2368-2372 East Fourteenth S
OAKLAND, CAL.
Automobile Service
Lady Attendant
Funeral Director
Phone: MERRITT 5
Res. Phone Merritt 5

LEWIS & MITCHELL, INC.
REAL ESTATE AND INSURANCE
1520 BROADWAY
PHONE OAKLAND 6622

Dyer S brklyr Robt Howden r San Leandro
Dyer S B (Hilo Co) r 564 23d
Dyer Wm S waiter S P Co r 501 Filbert
Dyke Edwin W r 949 38th
Dyke Rev Herbert Prin Pac Bible Institute r 463 29th
Dyke Louis H mining eng r 114 59th
Dykeman Annie (wid Wm) r 269 Bay pl
Dykes Benj C elec b 554 25th
Dykman Annie (wid Wm) r 269 Bay pl
Dynes Wm H r 2380 E 21st
Dynger Theresa (wid Henry W) r 2537 E 11th
Dysart Beth stdt Mills College
Dysart Wm W janitor b 1888 8th
Dyson Edw T oiler S F-O T Rys r 823 20th
Dyson Geo mach hlpr S P Co b n end of Lincoln av 1 s of Upland rd
Dyson Herbert G contr r 2219 41st av
Dziuba Stanislau carp r 5427 Holland

E

Eachus Fred M salsn r 2626 Valdez
Eadie John r 861 55th
Eadie Wm lab rms 103 Bway
Eadon Wm H druggist b 287 Bay pl
Eads Alma bkpr b 541 19th
Eads Chas W inspr Burroughs Adding Machine Co b 706 Sycamore
Eagan see also Egan
Eagan Mrs Ella V r 702 30th
Eagan Lillian clk Taft & Pennoyer Co b 2053 Webster
Eagan Roscoe mach r 80 11th
Eagan Theresa F b 702 30th
Eagan Wm shoemkr b 3116 Tel av
Eagan Wm E lino cpr Oakland Tribune r 1131 Oak
Eager Albert O cond S F-O T Rys r 9641 C
Eagle Box & Mnfg Co Geo Roeth pres 115 Market
Eagle Hotel 1441 63d
Eagle The furn rms 371 12th
Eagles Hall 3730 E 14th
Eagleton Chas H barber L Caflisch rms 2208 San Pab av
Eakin Leslie E splicer Pac T & T Co r 5236 Boyd av
Eames Walter W ship carp S P Co rms 1486 8th
Eandi John M lab r 3567 Custer
Earhart see also Ehrhart and Erhardt
Earhart Earl bkpr r 302 Okld av
Earhart Russell clk r 5497 Taft av
Earhart Sarah (wid Elliott) r 535 19th
Earl Alice b 83 Sea View av
Earl Anna (wid Geo J) r 1490 34th
Earl Austin W civ eng r 2702 9th av
Earl Chas b 522 Hollis
Earl Ellen b 2914 McClure
Earl Geo B colr b 3064 Frtvl av
Earl Geo J meter man b 1490 34th
Earl Guy stdt b 2914 McClure
Earl Guy C atty r 2914 McClure
Earl Jennie M (wid John O) b 1508 Madison
Earl John E elec b 6410 E 14th
Earl Louise D b 44 Glen av
Earl Martha b 2914 McClure
Earl Mary B (wid Chas B) r 3064 Fr av
Earl May clk b 1490 34th
Earl Morris musician r 612 58th
Earl Mrs Nellie r 522 Hollis
Earl Nettie r 468 8th
Earl Richd J foreman Street Dept r 2 Market
Earl Mrs R J dyer 2343 Market r 2 same
Earl Shirley G ins b 44 Glenn av
Earl Thos G r 886 36th
Earl Wallace L clk r 3940 Ruby
Earl Walter R tmstr r 729 Filbert
Earl Wm elec r 3821 E 12th
Earl Mrs Zella rms 962 7th
Earle Edna L tchr Tompkins School 2209 23d av
Earle Ida M (wid Fred) b 3308 E 12th
Earle John B r 291 Garland av

EARLE JOHN JEWETT
Attorney-at-Law 1001 Union Savin Bank Bldg Phone Okld 607 r 291 Ga land av Phone Okld 1605

Earle Warren r 2209 23d av
Earley Jas boiler mkr r 1707 62d av
Earley Patrick lab r 360 Union
Earll Bertha M bkpr E C Prather r Bl
Earll Helen E tchr Okld High School Bkly
Earls Jos S tailor 1512 Bway r San Lea dro
Earls Mary J (wid Danl J) r 1077 80th
Early Fred J (McLaren & Early) r 3 Mira Vista av
Early Mary (wid Patrick) r 360 Union
Easclo Anton b 3601 Tel av
Easley Jos E porter b 2005 Chestnut
Easley Mrs Nellie S supt Woman's E change b 648 15th
Easley Wm lab r 366 Peralta
Easson Chas C aud r 445 Hanover av
East Alvina A dom 248 29th

EAST BAY SANATORIU AND MATERNITY CO TAGE
Gertrude S Courtright and Minnelia Taylor Supts 3113 Telegraph av Pho Pied 3195

East Bay Training School For Nurs Gertrude S Courtright and Minnelia Taylor Supts 3113 Tel av phone Pied 31
East Henry (Harris & East) r Los Gat
East Oakland Free Kindergarten 1520 16th

EAST OAKLAND GARAGE
(Geo W Saunders Odin C Steen) E pert Magneto and Auto Repairing Vu canizing Gasoline Oils and Auto Su plies Open until 12 p m 745 E 12 Phone Merritt 42

East Oakland Gazette (semi-monthl Domes Bros proprs 1439 10th av
East Oakland Hotel 1151 E 12th
East Oakland Social Settlement Club Be nice Cameron in charge res 2230 Denn son

HOWARD COMPANY CEMENT PLASTER LIME
ROCK SAND GRAVEL
FIRST AND MARKET STREETS
PHONES OAKLAND 1648 HOME A 3886

James P. Taylor
COAL
WHOLESALE AND RETAIL
433 THIRTEENTH ST. TELEPHONE OAKLAND 2428

E t Oakland Station (S P Co) ft 13th av
E t Oakland Wharf ft 14th av

AST PIEDMONT LAND CO
Ickham Havens Pres Walter H Lelert Vice Pres Ira A Miller Sec Top loor Oakland Bank of Savings Bldg hone Okld 1750

E t Shore Park bet Grand av and Lake hore av Cove av and Lake Park av
F t Side Boiler Works (T I and Jas elth) 486 2d
Estachy M lndywkr Excelsior Lndy r la
Ester Henry H carp r 5765 Los Angeles
Ester Lucia S clk b 5765 Los Angeles
Ester Mattie I r 609 27th
Ester Robt F carp b 5765 Los Angeles
Esterbrook see Estabrook and Esterbrook
Esterly Beard E carp r 442 Moss av
Esterly Dorothea nurse Providence Hosital
Esterbrook Mrs D E r Hotel Oakland
Esterly Emma I milliner b 442 Moss av
Esterly Geo W carp b 442 Moss av
Esterly John I carp b 442 Moss av

ASTERN OUTFITTING CO
Rosenstein Mngr Ladies' Cloaks Suits Capes Skirts Etc 581-583 14th Phone Okld 2975

ASTERN TAILORING CO
G K Suzuki Propr High Grade Tailors 711 Telegraph av Phone Okld 5258 (See left bottom lines)

stland Alfred T b Hotel Metropole
stland John r 781 14th
stman Alfred R stdt b 2420 Orange av
stman Fred G lithogr b 1227 38th av
stman Harriet M steno b 520 61st
stman Henry H mngr r 652 Chetwood
stman Henry L hdwe r 372 60th
stman Joel A carp r 2420 Orange av
stman John B tel opr b 1227 38th av
stman J ydman Burnham-Standeford Co r Bkly
stman Mary E (wid Wm E) r 1227 38th av
stman Thos F asst City Eng r 551 Chetwood
aston Fred G farmer r 3611 Dimond av
aston Geo A insptr r 1026 Magnolia
aston Geo W stdt b 2360 E 22d
aston Giles N v-pres r 1579 Jackson
aston Kimball G contr Bates-Borland & Ayer r Bkly
astwood Burr mngr r 141 Bonita av
astwood John r Peralta Apts
aton Annie L (wid Peter A) b 2525 Adeline
aton Arthur R mngr Baker Mnfg Co r 4414 Penniman av
aton Augusta J (wid Henry J) rms 1520 Union
aton Benj R awning mkr b 595 6th
aton Mrs Callis r 861 22d
aton Chas rms 520 9th
aton Chas R car opr S F-O T Rys r 455½ 38th
Eaton Clara (wid Edw R) r 2129 96th av
Eaton Ella (wid Edw) b 5121 Ygnacio
Eaton Florence opr Gold Medal Water Proofing Co b 595 6th
Eaton Franc dietician Fabiola Hospital
Eaton Frank clk rms 1233 14th
Eaton Frank meat ctr F S Lewis
Eaton Frank S joiner S P Co r 856 Alice
Eaton Fred L editor r 1616 Bridge av
Eaton Geo M meats r 6435 Harmon ct
Eaton Henry N boat bldr Wm Cryer r Ala
Eaton Herbert V trav salsn b 4414 Penniman av
Eaton Horace T clk r 1520 Union
Eaton John solr b 916 54th
Eaton John washer V H Remmer b 371 11th
Eaton Jos C mining r 208 Lake Shore blvd
Eaton Jos W meats r 6046 Harwood av
Eaton John H shoe mkr Cahn Nicklesburg & Co b 814 15th
Eaton Mrs Lulu clk H C Capwell Co b 3136 Frtvl av
Eaton Otis F mining r 595 6th
Eaton Otis F Jr hlpr Daahl-Thoms Awning and Canvas Co b 595 6th
Eaton Paul W painter r 2329 13th av
Eaton Richd mach r 51st nr Foothill blvd
Eaton Mrs Rose M b 707 33d
Eaton Wm R artist r 3151 Courtland av
Eays Anth cook r 5815 Fremont
Ebastchlegel Chas bkpr r 5726 E 14th
Ebb Niles rms 1724 San Pab av
Ebbesen Christ painter r 1532 6th av
Ebe Geo W r 3919 Angelo av
Ebel Fred W foreman Chas Waltz r 1442 34th av
Ebeling Ethel nurse Providence Hospital
Ebeling Robt W salsn E J Henderson r 561 43d
Ebell Building Assn Mrs R W Kinney pres 1440 Harrison
Ebell Society Club House 1440 Harrison
Ebeloe Lidsel (wid Martin) r 1748 92d av
Eber John W contr r 852 32d
Eberhard Ambrose clk r 910 37th
Eberhard Fred metal wkr b 2021 Franklin
Eberhard Geo b 2021 Franklin
Eberhard Henry asst supt Prudential Ins Co r 2021 Franklin
Eberhardt Mrs Harriet quilts 1958 Tel av
Eberhardt R Harry carp r 1958 Tel av
Eberlein Ida emp Pac Manifolding Bk Co b 926 24th
Eberlein Ida (wid Louis) b 926 24th
Eberlein Wm r 8507 E 14th
Eberlein Wm H driver Knight Bros r 1329 81st av
Ebernathy see Abernathy
Ebert Edw gardener r 707 35th
Ebert Frank carp b 1543 40th av
Ebert Geo mach r 10521 Pearman
Ebert Louis P mach S T Johnson r Bkly
Ebert Otto C F grocer 2140 13th av
Eberts Maud W (wid Duncan W) r 624 Mariposa av
Ebey Clarence E insptr r 9 Bowie
Ebey Geo M res mngr Orpheum Theatre r 729 31st
Ebinger Michael J plasterer r 1063 Alcatraz av

Office 2143 CENTER STREET Phone Berkeley 1404 BUILDERS' EXCHANGE, 1011 Franklin St. Phon Oakland 700 Residence Phone Berk. 5616
NO JOB TOO SMALL
F. E. NELSON GENERAL CONTRACTOR
NO CONTRACT TOO LARGE
CONCRETE WORK OF EVERY DESCRIPTION

White-Wallace Co., Inc.
1458 WEBSTER STREET
OAKLAND
Phone Oakland 194
Oakland Tent, Awning & Canvas Co

Anderson's EXCLUSIVE CARPET HOUSE CARPETS, LINOLEUMS, RUGS
405 THIRTEENTH STREET
OAKLAND, CAL.

GEORGE
FAKE
Watch Inspector Santa Fe Railroad Oakland Traction and Key Route Companies
Jeweler
Silverware
Diamonds
Cut Glass
1319
BROADWAY
BETWEEN
13th & 14th Sts.
PHONES
Oakland 3739
A3739

Ebner Wm A ship steward r 549-B Chestnut
Ebsen Jos hlpr W P Ry rms 118 7th
Eby Chas L drugs 7301 E 14th r 9046 Hillside
Eby Frances E tchr Fruitvale No 3 School b 2654 Frtvl av
Eby Jas W b 1701 39th av
Eby John W r 259 Perry
Eby Louis W ins adjuster b 2654 Frtvl av
Eby Stella A tchr Garfield School b 2654 Frtvl av
Ecccles see Eckles
Eccleston see also Eggleston
Eccleston Chas H (Seulberger & Eccleston) sec El Camino Oil and Dev Co r 467 34th
Eccleston Edw farmer r 3049 Richmond av
Eccleston Hattie M steno The Realty Syndicate b 556-D 41st
Eccleston Jas S solr S F Call r 556-D 41st
Eccleston Jennie L steno b 3409 Richmond av
Eccleston Josephine E (wid Robt) r 25 Rio Vista av

ECCLESTON J Y
Cashier and Sec Oakland Bank of Savings r 364 34th

Eccleston Louise H (wid Richd) r 3409 Richmond av
Echenberg see Eichenberg and Ekenberg
Echlin Earl C elec b 460 Vernon
Echlin Madeline (wid Chas C) r 460 Vernon
Echols Kenneth M asst com S P Co b 2524 E 15th
Echtler John printer Okld Journal r S F
Eckberg see Ekberg
Eckelman Freda M (wid Julius) r 680 5th
Eckelman Wm G clk b 680 5th
Eckenberg see also Eichenberg
Eckenberg Nels A clk r 641 56th
Eckenberg Olaf tailor Hagens b 641 56th
Eckert see also Egert
Eckert Mrs Chas pastry cook Andr Pappas r 717 Sycamore
Eckert Chas C shoemkr Cahn Nickelburg & Co r 717 Sycamore
Eckert Edwin T M mngr r 745 54th
Eckert Elizabeth steno b 730 59th
Eckert Fred W eng r 1777 Franklin
Eckert Gottlieb brewer Okld Bwg & Malting Co b 2822 Chestnut
Eckert Ida (wid Henry F) r 730 59th
Eckert Rosa M Close dentist 1777 Franklin
Eckert R emp Standard Fndy
Eckhardt Chas bartndr Conrad Wanner r 2635 Myrtle

ECKHARDT ELI W
Druggist and Optician 9601 E 14th se cor 96th av Phone Elmhurst 74 r 9809 B st Phone Elmhurst 527

Eckhoff see also Egenhoff
Eckhoff Fritz brklyr r 3723 Randolph av
Eckis Irene actress Ye Liberty Playhouse b 195 Santa Clara av
Eckis Rollin G mining b 195 Santa Clara av
Eckler see also Ickler
Eckler Adaska C janitor John C Fremont High School r 2215 E 27th
Eckles Clement W eng Paraffine Paint Co r 925 Arlington
Eckles Norman B millwright r 1836 Irving av
Eckles Norman L sub carrier P O b 18[illegible] Irving av
Eckles Raymond brass finisher r n 56th 1 e of Tel av
Eckley Letitia W (wid Geo R) b 644 Merrimac
Eckley Paul M optometrist Chinn-Beretta Optical Co r 4810 Lawton av
Ecklund see also Eklund
Ecklund Alex L missionary r 2137 Vicksburg av
Ecklund Peter missionary r 2131 Vicksburg av
Eckman Chas mach Gorham Eng Co r 166[illegible] 35th av
Eckman John P car opr S F-O T Rys r 1516 94th av
Eckstein Fred A brkmn S P Co b 13[illegible] 87th av
Eckstein Louise (wid Fred) r 1314 84th a
Eckstein Louise W seams John Breuner Co r Ala
Eckstrand D carp rms 545 9th
Eckstrom see Ekstrom
Eclipse Sales Co F E Donaldson mng sheet metal wks 2064 Bway
Ecneker John cabt mkr r 3808 Pennima[illegible] av
Economakis Peter clk Lekas Candy C rms 710 Washn
Economu Jas (Kardasis & Economu) rn 1781 16th
Economu Nicholas pool 616 Bway rms 51 Clay
Eda Jos lab r 2123 E 19th
Eddins H A salsn Wickham Havens Incorporated rms 277 12th
Eddo Frank plasterer rms 610 18th
Eddy Carolyn M (wid Saml) r 925 10th
Eddy Chas lab b 214 Castro
Eddy Chas E painter r 2103 69th av
Eddy Mrs Delia seams rms 597 Jones
Eddy Isaac S carp b 1315 51st av
Eddy Lewis H r 3430 Peralta
Eddy Llewellyn M carp r 1801 Bridge a
Eddy Marie F conf 9872 E 14th
Eddy Mary J (wid Jas) b 466 49th
Eddy Nathaniel N dep Co Assessor r 206 Rosedale av
Eddy Mrs Selwyn r 749 Okld av
Eddy Wm mach United Eng Wks (Ala rms 100 Franklin
Ede Florence clk b 20 Westall av
Ede Wm contr r 120 Blair av
Edeau Mellie (wid John) r 4106 Bayo
Edeau Sadie seams Mrs Lettie Dudgeo b 4106 Bayo
Edebohls Herman mariner rms 51 Franklin
Edelen Mrs Ida phone opr b 154 Lester a
Edelen Jas H broker 1828 7th r 2338 26th av
Edelin L car opr S F-O T Rys r 338 Lester av

Eastern Tailoring Co. High-Grade Merchant Tailors
GEO. K. SUZUKI
Phone Oakland 5258 1711 Telegraph Avenue, Oakland, Cal.

COMMERCIAL STATIONERS | PRINTING BOOKBINDING | SMITH BROS. 472-474 Thirteenth St. Bet. Broadway and Washington Sts

Edelmaier Emil C cement wkr r 1732 Grove
Edelstein Morris L pawnbroker r 670 5th
Eden Alfred shoemkr 5534 Grove r 766 Alcatraz av
Eden Bert G eng r 5258 Wentworth av
Eden Henry F missionary r 3129 22d av
Eden Phyllis M steno b 776 Alcatraz av
Eden Saml C carp r 2248 41st av
Edenson Emer appr b 1224 26th av
Edenson Wm pedlar r 1224 26th av
Eder Mozania lab r 4743 West
Edes E Bernard b 2611 West
Edes Louise B (wid Edmund M) r 2611 West
Edgar Alex clk r 3144 E 27th
Edgar Mrs Bell r 3808 Randolph av
Edgar Mrs Frances seams Cherry's r Madison Park Apts
Edgar Geo A prin Franklin School r San Leandro
Edgar Harold emp Paraffine Paint Co r Bkly
Edgar John J r 2171 Tel av
Edgar Marie vocalist b 3808 Randolph av
Edgar Thos J expman r 4833 Webster
Edgar Vera M seams The Toggery r Madison Park Apts
Edgar Vera R emp Pac T & T Co r Bkly

OAKLAND FURNITURE CO.
Furniture, Gas and Steel Ranges, Rugs, Bedding, Etc.
CASH OR CREDIT
N. E. cor. 12th and Clay

Edgar Wm W expman r 5274 Locksley av
Edge Fred W meats 9219 E 14th r 2235 94th av
Edgecomb Byram W r 486 21st
Edgecomb Danl A carrier P O b 4903 Tel av
Edgecomb Fred E r Hotel Crellin
Edgecomb May E phone opr b 267 5th
Edick Edna L forelady Okld Lamp Wks r 1836 Myrtle
Edick Helen stdt Heald's Bus Coll b 1836 Myrtle
Edinburgh Mrs Hattie M matron Home for Aged and Infirm Colored People r 5245 Harrison
Edison Wm lineman Elec Dept S P Co rms 627 13th
Edmeads Esther (wid Edw) b 5318 Grove
Edminster Philip M trav salsn r 5806 Adeline
Edmister Asa R car opr S F-O T Rys r 5231 Grove
Edmonds Catherine (wid Robt A) r 2939 Grove
Edmonds Frank W phys r 247 59th
Edmonds Jas W foreman r 5679 College av
Edmonds Mary (wid Jos) b 517 Apgar
Edmondson Collin T waiter S P Co r 881 27th
Edmunds David D salsn John Breuner r 3782 Howe
Edmunds Sally Mc A (wid Edwin S) b 6395 Hillegass av
Edmunds Walter barber rms 1806 7th
Edmundson Jas D real est r rear 5006 E 14th
Edna Apartments 3839 Clarke
Edoff Frank J salsn Frank K Mott Co r 44 Sierra av
Edoff Jas P v-pres Okld Box Factory and receiver Calif Bank r Hotel Oakland
Edson Henry F vocalist r 570 33d
Edson Judson H real est 1128 Bway r 112 Hamilton pl
Edson Persis E (wid Jos) b 1021 Okld av
Edson Ruth M stdt b 112 Hamilton pl
Edstrom Andr cabtmkr 4780 E 14th r 1210 52d av
Edstrom Edna M clk b 1210 52d av
Edstrom Paul A mach Wm Meakin r 1210 52d av
Edwall Oscar A sales mngr de Fremery-Cadman Materials Co r 458 62d
Edwards Albert B (Calif Mattress Co) r 929 35th
Edwards Ambrose F (R W Edwards Inc) r 1923 Harrison
Edwards Amy E (wid Geo W) b 2325 E 21st

EDWARDS BEN F

Vice-Pres Edgar H Barber Co r 1212 12th Phone Okld 3866

Edwards Benj F dentist r 1473 9th

EDWARDS BENJ F

Vice-Pres and Mngr First National Bank of Emeryvile Mngr 23d Av Bank and Berkeley National Bank r 68 Hillcrest rd

Edwards Benj S colr F J Edwards Co r 3777 Webster
Edwards Bert F r 1433 E 38th
Edwards Bessie dom 541 29th
Edwards Carrie (wid Fred) r 526 38th
Edwards Carrie A tchr Garfield School b 682 13th
Edwards Mrs Catherine C clk Taft & Pennoyer Co r 1076 18th
Edwards Cecil A cook S P Co b 2615 Market
Edwards Chas H cond S P Co r 1730 9th av
Edwards Chas J brklyr r 1355 E 37th
Edwards Chas P dentist r 3938 Woodruff av
Edwards Chas S timekpr b 1036 E 14th
Edwards Christopher clk b 2576 14th av
Edwards Mrs Clara r 721 26th
Edwards Clarence K r 236 29th
Edwards Claude H shoes 1125 Bway b 1328 Jackson
Edwards Corman O dentist 710 First Natl Bank bldg r 3989 Howe
Edwards David A books 1820 San Pab av b 449 24th
Edwards David L b 62 Montell
Edwards David N clk Burnham-Standeford Co r 908 E 24th
Edwards David S office 80 Bacon bldg r 319 Bonita av
Edwards Mrs Edith b 846-A 30th
Edwards Edw cooper rms 1503 Poplar
Edwards Edw H salsn H Morton Co b 1978 Franklin
Edwards Edw W elev constr Van Emon Elev Co r Ala
Edwards Edwin r 2419 Bartlett

A. W. BACON & SON MFG. CO.
GENERAL BLACKSMITHS AND HORSESHOERS
WAGON AND CARRIAGE MAKERS
B. & S. ORCHARD LADDERS A SPECIALTY
7112 E. Fourteenth Street Fitchburg, Oakland, Cal.

OAKLAND TRIBUNE
EVERY EVENING SUNDAY MORNING
BOTH PHONES
Reaches 50,000 Homes Every Day
8th & Franklin St.

Oakland Conservatory of Music
Adolf Gregory, Director
Thirteenth St. N W. Cor. Madison
THE LARGEST AND MOST THOROUGHLY EQUIPPED SCHOOL OF GENUINE MUSICAL INSTRUCTION ON THE PACIFIC COAST PHONE OAKLAND 4922

EL REPOSO SANITARIUM
TREATMENT DEPARTMENT
Most Modern Equipment Recently Installed—Provides the Best in Massage, Electric Light and All Forms of Baths
Invigorating in Health
Restorative in Fatigue
Curative in Disease
Hours Arranged by Appointment
2222 CHAPEL ST.
BERKELEY, CALIFORNIA
TELEPHONE BERKELEY 4371

Edwards Elizabeth A (wid John) r 2427 Milton
Edwards Ellen (wid Geo W) r 2325 E 21st
Edwards Mrs Emma r 304 E 16th
Edwards Evan D rugmkr F C Jenkins r Ala
Edwards Evan J janitor Lafayette School r 449 24th
Edwards Fidelio J brkmn r 1428 8th
Edwards Florence M steno b 3704 Franklin av
Edwards Francis lab rms 878 Pine
Edwards Fred J mngr F J Edwards Co and apts 2133 Bway
Edwards Fred J L painter b 1690 11th
Edwards Fred W (F J Edwards Co) r 745 Grand av
Edwards Fred W millhd b 1690 11th
Edwards F J Co F J Edwards mngr fish 822 Washn
Edwards Geo artist Lyric Theater r 120 5th
Edwards Geo candymkr Mrs Matilda Edwards r 2576 14th av
Edwards Geo C Jr colr Howard Co r Bkly
Edwards Geo P pub r 715 Arimo av
Edwards Gertrude opr W U Tel Co b 935 Apgar
Edwards Gertrude (wid Edw) r 1322 64th av
Edwards Gertrude (wid Wm) r 1116 E 20th
Edwards Gomes carp r 1716 Market
Edwards Mrs Grace steno Muhr & St John r 304 E 16th
Edwards Harry dyer r 161 Lester av
Edwards Harry C lather r 2312 Linden
Edwards Harry D clk Smith Bros b 1240 60th
Edwards Harry J shingler r 1276 8th
Edwards Haven W tchr Okld High School r Bkly
Edwards Henry elec b 841 52d
Edwards Henry A agt Met Life Ins Co r 4016 Lyon av
Edwards Henry C lather r 2312 Linden
Edwards Henry F U S gauger r 4620 Shattuck av
Edwards Homer C with J C Lee r 1130 E 28th
Edwards Jas r 1446 12th av
Edwards Jas clk Kahn Bros b 605 22d
Edwards Jas L mach Stndrd Gas Eng Co b 293 Bay pl
Edwards Jas W Co F Tregoning mngr dentist supplies 730 First Natl Bank bldg
Edwards Jeanette nurse Merritt Hospital
Edwards Mrs Jennie (Cal Mattress Co) r 929 35th
Edwards John baker r 453 24th
Edwards John carp r 420 E 7th
Edwards John clk b 770 56th
Edwards John eng b 1911 5th av
Edwards John A baker r 5737 Park
Edwards John L r 62 Montell
Edwards Jos cook S P Co rms 1167 8th
Edwards Jos mining r 2220 Sonoma way
Edwards Mrs Julia r 853 Campbell
Edwards Lawrence stdt b 231 13th
Edwards L Clouis foreman G W Power Co r 860 33d
Edwards Mabel (wid John C) r 455 37th
Edwards Mabelle L bkpr Am Creamery Co b 526 38th
Edwards Marion (wid Morini) r 835 Myrtle
Edwards Marion W (wid Robt W) (R W Edwards inc) r 382 Van Buren av
Edwards Mary L (wid Henry) glovemkr M W Hodkins Co b 1652 14th
Edwards Mrs Matilda conf 1827 San Pab av r 2576 14th av
Edwards May nurse Merritt Hospital
Edwards Melvin V S hop insptr b 820 54th
Edwards Mercy E r 148 Moss av
Edwards Myra (wid Wm J) b 175 Vernon ter
Edwards M Lawrence r 1998 Webster
Edwards Pearl clk b 2220 Sonoma way
Edwards Ralph solr Griffing & Sherburne b 526 38th
Edwards Reuben L insptr r 644 E 7th
Edwards Robt emp W F & Co Exp r 7 8th
Edwards Robt W brklyr r 3704 Franklin av
Edwards Rosa seams b 876 Aileen
Edwards Roy millhd S F-O T Rys r 848 47th

EDWARDS R W (Inc)

(Ambrose F and Mrs Marion W Edwards) Jewelers 1227-1229 Broadway Phone Okld 61

Edwards Saml C clk b 666 Fairview
Edwards Saml C frt agt A T & S F R System r Hayward
Edwards Sara J r 908 E 24th
Edwards Susie clk b 2220 Sonoma way
Edwards Sylvanus D window trimmer Howell-Dohrmann Co r 3762 Pied av
Edwards Thos ins r 394 Alcatraz av
Edwards Thos r 6054 Ross
Edwards Mrs Violet r 848 47th
Edwards Walter A salsn Sunset Lmbr Co r 638 62d
Edwards Walter J eng S P Co r 1911 5th av
Edwards Walter T clk b 908 E 24th
Edwards Wm chef Peerless Cafe r 678 28th
Edwards Wm clk b 2220 Sonoma way
Edwards Wm lab rms 303 9th
Edwards Wm lab r 451 24th
Edwards Wm A printer r 867 Athens av
Edwards Wm E real est r 1508 36th av
Edwards Wm F foreman r 1170 12th
Edwards Wm H insptr Street Dept r 820 54th
Edwards Wm I clk Louis Schwartz r Bkly
Edwards Wm L car insptr W P Ry rms 1417 12th
Edwards Zella steno b 853 Campbell
Edwardson Jens P painter r 925 E 11th
Edwardson Oscar A bridge bldr b 6121 Baker
Edwardson Victor bridge bldr r 6121 Baker
Effinger H Chester emp Pac T & T Co r 351 Alcatraz av
Effinger Norman P bridgeman Pac T & T Co rms 423 15th
Efkamp Henry W painter r 1730 23d av
Egan see also Eagan
Egan Christina (wid Erick) r 814 Myrtle
Egan David C v-pres William Cluff Co r S F
Egan Elizabeth steno b 668 57th
Egan Ellen (wid John) r 1317 Chestnut
Egan Mrs Emily r 612 21st
Egan Mrs Hannah r 1810 34th av
Egan Jas I salsn r 46 Montecello av
Egan John H appr b 814 Myrtle
Egan Kate (wid Thos) b 2433 12th av

The National Detective Service Co.
Transacts a General Detective Business for Corporations, Attorneys and Individuals
Offices in all Principal Cities of the United States and Canada
94 BACON BLOCK, OAKLAND, CAL. A. P. ADY, Mgr.
Phones { Day, Oakland 741 / Night, Merritt 1315

E. K. Wood Lumber Co. Wholesale and Retail
Frederick and King Sts
Phones Merritt 112—Home B 1127 EAST Oakland

gan Kate E emp Contra Costa Lndy Co b 1317 Chestnut
gan Mary T emp Contra Costa Lndy Co b 1317 Chestnut
gan Nellie rms 1027 Adeline
gan Patrick bkpr O J McCarthy rms 1621 14th
gan Thos F plumber rms 1529 Myrtle
gan Wm B lino opr West Coast Ptg Co r Ala
gbert Chas B agt b 2108 Franklin
gbert Dorothy B stdt b 2108 Franklin
gbert Edw B b 2108 Franklin
gbert L M (wid Chas) r 2108 Franklin
ge Hettie B tchr Mills College
gelhoff Eliza (wid Wm) b 5779 Shafter av
gelly Mrs Christine r 3401 Bway
genberger Bernard restaurant 391 12th r 339 Hanover av
genberger Chas T cashr Bernard Egenberger b 339 Hanover av
genberger Otto clk b 339 Hanover av
genberger Valentine baker 3401 Peralta
genhoff see also Eckhoff
genhoff Rowland L civ eng b 3419 Andover
gert see also Eckert and Von Egert
gert Louis H r 765 11th
ggen John carp rms 936 10th
gger Johanna B tchr Bay School r S F
ggers Albert E clk r 478 43d
ggers Annie clk b 1755 High
ggers Bertha (wid Geo) r 1826 Chestnut
ggers Bertha M clk b 1826 Chestnut
ggers Carola (wid Paul) r 4031 Howe
ggers Geo F clk r 1202 Adeline
ggers Harry A clk b 4031 Howe
ggers Martin grocer 1759 High r 1755 same
ggers Minnie clk b 1755 High
ggert Herman A dentist Commercial bldg r Hayward
ggleston see also Eccleston
ggleston Chas P salsn D F Minney r 5116 Foothill blvd
ggleston Ellab J grocer 9215 E 14th r 1701 89th av
ggleston Elmer cond S F-O T Rys b 2284 E 17th
ggleston Elmore E r 1517 89th av
ggleston Emma E steno Standard Oil Co b 824 Henry
ggleston Emma M clk S F-O T Rys b 5540 E 17th
ggleston Erma M clk Pac Gas & Elec Co b 5540 E 17th
ggleston Fred rms 1441 Bway
gleston Wm G trav salsn r 736 61st
gli Amanda (wid Henry) r 533 Merrimac
gli Ida M tchr b 533 Merrimac
gli Jennie J tchr b 533 Merrimac
gli Theo A bartndr 630 Bway rms 528 same
gyed Dominick cabt mkr r 2306 19th av
hlander see Elander
hle John W eng r 990 63d
hlenkamp Frank tmstr Natl Ice & Cold Storage Co r 585 63d
hlers Fred brklyr r 676 6th
hlert Chas H mngr Okld Launch & Tugboat Co r Bkly
hlert Wm G painter S P Co r 1712 Center
Ehmann Chas E bartndr J Camlong r Bkly
Ehmer Fred A barber 3726 E 14th b 3815 same
Ehrenberg Agnes tchr Ransome & Bridges School b 1945 Harrison
Ehrenberg Harriet stdt b 1945 Harrison
Ehrenberg Mrs Martha r 1945 Harrison
Ehrenpfort Arthur T archt b 675 Alcatraz av
Ehrenpfort Emma (wid Fred) r 675 Alcatraz av
Ehrenpfort Gust real est r 3129 Lynde av
Ehrenpfort Hugo clk b 675 Alcatraz av
Ehrenpfort Paul E real est b 675 Alcatraz av
Ehrenpfort Wm C real est r 667 Alcatraz av
Ehrhart see also Earhart and Erhardt
Ehrhart Jos F engr b 3506 E 10th
Ehrhart Michael barber P W Ehrhart r 1010 Frtvl av
Ehrhart Peter W barber 1010 Frtvl av r 3506 E 10th
Ehrichs Hannah r 2319 35th av
Ehrlich Geo T dentist 3429 Tel av
Ehrlich Henry phys r 3429 Tel av
Ehrlich Philip stdt b 966 10th
Ehrlich Saml real est r 966 10th
Ehrman Jacob P carp r 1518 19th av
Ehrman Michael barber 518 Bway
Ehrmann Rosa nurse rms 1533 San Pab av
Ehrnhorn Louise b 1720 Hopkins
Ehrnharn Paul janitor Everson bldg r 357 12th
Eib Logan W r 417 44th
Eib Peter O service mngr Pioneer Auto Co r 2314 Webster
Eibach Helen clk rms 938 Chester
Eiben Building and Hall 702 7th
Eiben Fred G grocer 1488 8th r w s Kenmore av opp Walla Vista av
Eichelberger Chas C r 453 Walsworth av
Eichenberg see also Echenberg and Ekenberg
Eichenberg Wm A dental laboratory 1429 Bway r Ala
Eichenberger Hermann clk b 867 31st
Eichenberger Lambert (Eichenberger & Callison) r 867 31st
Eichenberger Mathilda clk b 867 31st
Eichenberger Mathilda (wid Lambert) r 867 31st
Eichenberger & Callison (Lambert Eichenberger Harry Callison) cigars 1739 San Pab av
Eichler Alfred A draftsman Standard Am Dredging Co r 466 Crescent
Eichler Edw F stdt b 3419 Andover
Eichler Frank J elec Pac Gas & Elec Co r 3444 Elm
Eichler Frank M music tchr r 3419 Andover
Eichler Rudolph J clk Howard Co rms 825 12th
Eichner Aug r 1057 62d
Eichner Emil plasterer r 1053 Alcatraz av
Eicholz Chas iron wkr r 1203 53d
Eicholz Chas A Jr appr b 1203 53d
Eicholzer Theresa b 818 33d av
Eichorn Aug painter b 1644 27th av
Eichorn Chas meat ctr r 1644 27th av
Eichorn Danl mach b 531 Brush
Eichorn Elsie clk b 1644 27th av

NORTH GERMAN LLOYD S. S. CO
Carries Passengers to ALL PARTS OF THE WORLD by its Own Steamers
INDEPENDENT TOURS AROUND THE WORLD
Good for 2 Years—Price $600.00 Up—Firstclass Throughout
250 Powell Street, San Francisco
Near Geary St. and St. Francis Hotel
ROBERT CAPELLE General Pacific Coast Agent

E. N. TAPSCOTT
Successor to HENDERSON and TAPSCOTT
215-216-217-218-219
FIRST NATIONAL BANK BLDG. REAL ESTATE SUBDIVISIONS

D. B. HUNTER
Pres. and Gen. Mgr.
Main Office and Yard
Shattuck Ave. & Oregon St.
Berkeley, Cal.
Phone Berkeley 5550

HUNTER LUMBER CO.
INCORPORATED NOVEMBER 14, 1902
Private Exchange Connecting Both Yards

VERE W. HUNTER
Secretary
Wharf and Yard
South End of
WEBSTER STREET BRIDGE
Alameda, Calif.

ANDREW WHELTON San Leandro, Cal.
REAL ESTATE
LOANS NEGOTIATED
INSURANCE
Office Phone: San Leandro 33 J
Residence Phone: Farmers 22 F. 14, Hayward

Eichorn Ida steno b 1644 27th av
Eickmeier Caroline W (wid Henry) r 3655 Laurel av
Eide see also Ide
Eide Helen lndywkr White Star Lndy b 602 Williams
Eide Jennie lndy wkr Excelsior Lndy Co b 602 Williams
Eien Carl C baker Robertson & Losh r 672 26th
Eiferle Chas S saloon 3018 Foothill blvd r 3016 same
Eifert H Otto lithogr r 665 55th
Eifert Mrs Lissette r 874 55th
Eifert Wm J mach Stndrd Gas Eng Co r 985 60th
Eighth Avenue M E Church Rev H J Winsor pastor 8th av sw cor E 17th
Eighty-sixth Avenue Improvement Club 8529 E 14th
Eikaas Martin lather b 1105 Grove
Eike Chris I clk F M Jones r 2126 Filbert
Eike Hans C carp r 879 22d
Eike Henry C lab b 879 22d
Eike Louis A mach E F Rose r 1382 E 36th
Eikes Eileen actress Ye Liberty Playhouse b 2346 Valdez
Eilers Geo M sexton First Presby Church r 1133 E 23d

EILERS MUSIC HOUSE
George Beechwood Mngr Dealers in Pianos Organs and Musical Instruments Piano Tuning and Moving 1448 San Pablo av Phone Okld 340

Eilersen Richd D carp r 3251 Georgia
Einfalt Robt G printer r 3343 Bway
Einfeld Henry painter r 1601 52d av
Einstein Benj rms 505 18th
Eisen Ethel emp Pac Manifolding Bk Co b 152 Orange
Eisen Frank C decorator r 182 Orange
Eisenberg see also Isenberg
Eisenberg Ernest clk rms 1115 Brush
Eisenmenger see also Ensminger
Eisenmenger Heiry lab b 828 Adeline
Eisenmenger John hlpr W P Ry b 828 Adeline
Eisenmenger Mary E (wid Carl) r 828 Adeline
Eisfeld John C carp r 2025 48th av
Eisfeldt Mrs Alva dep Co Supt of Schools r Ala
Eisleben Louise C clk b 1031 Filbert
Eisleben Minnie D (wid Henry) r 1031 Filbert
Eistrat Thos mariner r 1617 Market
Eitel Fred r 5326 E 10th
Eitel Geo S painter b 831 4th av
Ek Carl carp b 2206 E 16th
Ekberg Gust lngshrman r 1907 83d av
Ekberg Johan r 704 Kennedy
Ekenberg see also Echenberg Eckenberg Eichenberg
Ekhardt see Eckhardt
Eklund see also Ecklund
Eklund Chas J tailor 702 31st
Eklund Emil jeweler 1788 7th r 1742 8th
Eklund Ernest E clk Smith Bros b 702 31st
Eklund Walter plumber W R Stulz b 74 7th
Ekman see Eckman
Ekstein see Eckstein
Ekstrom A W r Key Route Inn
Ekstrom Gust steward Mead's Catering Co r 2415 13th av
Ekstrom Nels B deckhd S F-O T Rys r 2653 Sunnyside av
Elaine Apartments 1304 E 14th
Elam Chas eng r 2215 E 22d
Elamanzi Agnes r 341 E 16th
Elander Hugh driver G H Evers r 560 33d
Elardy Anth H tailor r 2579½ Grove
Elbe Irene M milliner b 874 Athens av
Elbury Thos G treas Inter Cities Home Bldrs r Peralta Apts
El Camino Oil & Development Co C H Eccleston sec 228 First Natl Bank bldg
El Centro Apartments 23d nw cor San Pab av
Eld John W mach b 654 63d
Elder Albert S clk b 740 56th
Elder Anna steno b 865 Aileen
Elder Chas R dep supt of streets City Hall annex r 574 54th
Elder Mrs Emily b 858 54th
Elder Geo R boxmkr b 1431 48th av
Elder Herbert R salsn Walter S Mackay & Co b 2630 Valdez
Elder John H clk rms 303 9th
Elder Russell bldr r 683 28th
Elder Wm S boxmkr Western Casket Co r 1431 48th av
Eldin John tmstr Bates Borland & Ayer b 1305 E 36th
Eldor Neal installer Pac T & T Co r Ala
El Doris Apartments 16th ne cor Linden
Eldracher Chas J real est 5227 E 12th
Eldred Lewis L watchman r 579 38th
Eldred L F mach b 818 Alice
Eldridge see also Aldridge
Eldridge Carlton L r 1235 E 19th
Edlridge Carlton L Jr clk b 1235 E 19th
Eldridge Chas J clk r 5419 Locksley av
Eldridge Clem A mech Imp Garage & Sup Co r 1651 27th av
Eldridge Geo F elec r 2816 19th av
Eldridge John draftsman Pac Manifolding Bk Co r 6015 Colby
Eldridge John D supt r 3839 Clarke
Eldridge Walter J real est r 1036 56th
Eldridge Wm miner r 1600 47th av
Elebeck Henry glazier Redwood Mnfg Co b 352 Peralta
Elebeck Mrs Virginia b 352 Peralta

ELECTRIC BLUE PRINT CO
Coupland Thomas Mngr Blue Prints Van Dyke Black Prints Positive Blue Prints Cloth Prints 81 Blake & Moffitt Bldg 812 Broadway Phone Okld 7786 and 517 Syndicate Bldg Phone Okld 3498

ELECTRIC COLLECTION CO
F A Berlin Mngr 410 Central Bank Bldg Phone Okld 1782

Electric Contracting Co W J Foster mngr 206 Washn
Electric Lineman Headquarters (S P Co) 331 2d
Electric Necessities Co A L McPherson mngr heaters 1745 Bway

ELECTRIC VEHICLE MAINTENANCE COMPANY
R Scraba Mngr Agent for the Storage Batteries 462 20th Phone Okld 1835

Electrical Construction Co (C Bernhardt J Gensler) 408 10th

THE MERCHANT'S COLLECTION AGENCY., Inc.
BAD DEBTS
INSURANCE BUILDING
311 CALIFORNIA ST. SAN FRANCISCO
PHONE KEARNY 4021

TRUMAN UNDERTAKING CO.
2935 TELEGRAPH AVENUE
S. W. COR. 30TH ST.
PHONE OAKLAND 5085
OAKLAND, CAL.
1919 MISSION STREET
BET. 15TH AND 16TH
PHONE MARKET 109
SAN FRANCISCO CAL.

lectrical Department City of Oakland 13th ne cor Oak
lectrical Workers' Union no 283 1705 San Pab av
ley see also Ely
ley Jas L b 669 19th
lfen Harry E sec-treas Davis-Elfen Optical Co r 581 Lake Park av
lftman H Anna nurse b 1615 83d av
lftman Oscar mngr Safe Deposit Vaults Security Bank & Trust Co b 1615 83d av
lftman Saml r 1615 83d av
lghur Haylla r 622 Jefferson
lgin Wm G sheet metal wkr 2245 E 14th r 2327 E 20th
lias Chas E cigars r 708 60th
lias David W painter Cal Motor Car Co b 1033 44th av
lias Manuel lab r 1010 26th
lias Nicholas riveter rms 972 Filbert
llaser Miriam b 526 21st
llaser Pauline b 526 21st
llaser Saml r 526 21st
llason see also Ellison
llason Adolph G mach r 1624 17th
llason Andrew meter tester Pac Gas & Elec Co r 828 Milton
llason A A rms 568 12th
llason Caroline E (wid Wm) b 752 16th
llason Harry A millhd b 1624 17th
llason Hilda E clk Woman's Exchg b 1624 17th
llason Horace dep Co Recorder r 752 16th
llason Lillian A phone opr b 1624 17th
llason Ruby S phone opr b 1624 17th

ELIASSEN CHARLES H

Cashr Laymance Real Estate Co r 202 E 12th

ELIASSEN EDWARD R

Attorney at Law 1112 1115 Union Savings Bank Bldg Phone Okld 787 r 317 Ramona av Piedmont

liassen Geo W real est 1106 Bway r 624 58th
liassen Hannah C (wid Martin E) r 418 36th
liassen Walter H clk Howard Co b 418 36th
liasson John mariner r 633 66th
lliel Albert F v-pres United Home Builders r 4107 Randolph av
llins Jessie clk H C Capwell Co b 722 Sycamore
llopolos Andr D conf 1486 7th r 2150 Rosedale av
lliopolos Peter car dept S P Co rms 119 Webster
llos Panayoti florist r 1504 47th av
llios Peter florist b 1714 47th av
llot see Elliott
llirdy Antone tailor r 814 32d

ELITE LAUNDRY COMPANY

First Class Handwork 2854 Broadway Phone Okld 5198 (See Classified Laundries)

ELKINGTON T H

(Peart & Elkington) r 51-A Walter S F Phone M 1557

Elkins Almirinda E (wid Stephen B) r 1125 71st av
Elkins Cecil E tmstr E K Wood Lbr Co b 1125 71st av

ROCK RIDGE
PROPERTIES
LAYMANCE
REAL ESTATE COMPANY, Agents

Elkins Danl solr Sunset Grocery Co b 526 18th
Elkins Geo mach r 916 46th
Elkins John coachman A L Scott b 365 Hillside av

ELKS CLUB AND HALL

M A Whidden Sec 420 14th Phone Okld 6 and 3898

Elkton Apartments 825 12th
Elkus see Alkus
Ellard Fred S foreman Union Gas Eng Co r 4330 Fleming av
Ellard Walter H r 4330 Fleming av
Ellbury John bldr r Peralta Apts
Elledge Isaac W guard r 610 E 15th
Ellefsen Lena nurse Okld Maternity Hospital b 157 Grand av
Ellegard Arthur mach Judson Mnfg Co b 3216 Ettie
Ellegard Chris P lab r 3216 Ettie
Ellegard Chris P Jr fire dept r 1234 50th av
Ellen see also Allen
Ellen Martin carp r 3424 4th av
Ellena Jas carp S F-O T Rys r 918 46th
Ellena Jos cook r 2326 Tel av
Ellenberger Eckard bottler Okld Bwg & Malting Co r 2503 Adeline
Ellenberger Geo A bottler Kirchner & Mante Co r 1428 77th av
Ellenberger Minnie (wid Eckard) b 1428 77th av
Ellerbrock Alice G milliner Chas Hoffman & Co b 1417 Kirkham
Ellerbrock Geo L r 1728 15th
Ellerbrock Herman H eng r 1417 Kirkham
Ellerbrock John mach b 1728 15th
Ellery Aug T clnr b 1076 Spring
Ellery Douglas emp Pac T & T Co rms 1160 Peralta
Elliasson see Eliason
Elling Christ M mach Union Gas Eng Co r 1422 39th av
Elling Martha pkr Pig'n Whistle Co b 1422 39th av
Ellinghouse Oscar E clk r 2133 Webster
Ellingsen Maud attndt Dr R W Meek b 685 36th
Ellingsen Ola P farmer r 3532 Tel av
Ellingsen Chester L salsn r 3618 Tel av
Ellingwood Mrs Julia A r 5552 Taft av
Elliot Albert H lawyer b 2901 Tel av
Elliot Helen tchr Okld Conservatory of Music r 1310 Madison
Elliot Henry tmstr b 829 20th
Elliot Jas painter r 845 17th
Elliot Jessie (wid Geo) matron Okld Conservatory of Music b 1309 Madison
Elliot John r 2634 E 16th
Elliot Zalie J (wid Mahlon F) r 678 33d
Elliott Agnes E (wid C E) r 274 9th

California Corrugated Culvert Co.
AMERICAN INGOT IRON
PIPE
ROOFING AND SIDING
IRRIGATION SUPPLIES
WIRE FENCING
PHONE BERKELEY 5420

Jackson Furniture Co.
THE DIGNIFIED CREDIT STORE
CLAY STREET, Bet. 13th and 14th, OAKLAND, CAL.
Globe Wernicke SECTIONAL BOOK CASES

PACIFIC FUEL & BUILDING MATERIAL CO.
1427 BROADWAY, OAKLAND
AT THE SIGN OF THE BRASS COAL HOD
COAL, WOOD, BUILDING MATERIAL
PRIVATE EXCHANGE, OAKLAND 770 CONNECTING ALL DEPARTMENTS

Peart & Elkington
AUTO SUPPLIES—TIRES—VULCANIZING
1716 Telegraph Ave., OAKLAND
1715 Broadway, Phone Oakland 597
2133 University Ave., BERKELEY Phone Berkeley 6974
42 Van Ness Ave., SAN FRANCISCO
All Makes Of Tires Repaired
"WHEN OUR RETREADS ARE WORN OUT, THEIR COST HAS BEEN FORGOTTEN"

Elliott Alex G (Franklin Engineering Co) r S F
Elliott Amos clk b 742 Alcatraz av
Elliott Bert R mngr Brown News Co Okld Pier
Elliot Casander N (wid Chas) b 3740 Foothill blvd
Elliott Chas clk Anderson Grocery Co r 873 20th
Elliott Chas A foreman Western Casket Co r 234 12th
Elliott Charlotte (wid Fred) r 1718 E 19th
Elliott Co (Inc) J S Elliott pres grocers 827 Washn
Elliott C rms 1953 an Pab av
Elliott David clk Elliott Co rms 818 16th
Elliott Edw H b 826 52d
Elliott Elizabeth bkpr b 3322 Chestnut
Elliott Elizabeth clk b 234 12th
Elliott Ellen R b 570 61st
Elliott Eudora corsetier b 1603 86th av
Elliott Fred clk Elliott Co rms 772 16th
Elliott Geo r 3322 Chestnut
Elliott Geo Jr driver Bernhard & Erickson b 3322 Chestnut
Elliott Gladys opr Okld Lamp Wks b 906 34th av
Elliott Harold clk Elliott Co rms 772 16th
Elliott Harold F colr Hodge & Collins Lbr Co r 725 E 23d
Elliott Harry S sec b 2383 E 27th
Elliott Howard O clk Goodrich Diamond Tire Co b 906 34th
Elliott Ida B tchr Metaphysical Circ Library b 727 14th
Elliott Jas carp r 1610 55th av
Elliott Jas 2d hand goods 754 7th
Elliott John Ry Postal clk r 6528 Manila
Elliott John stdt b 1404 Madison
Elliott John S pres Elliott Co Inc r 772 16th
Elliott Jos tmstr Burnham-Standeford Co r 3300 School
Elliott Laura (wid Frank) r 906 34th av
Elliott Lester H asst mngr E K Wood Lbr Co r 1934 9th av
Elliott Lyman L clk P O rms 1488 Alice
Elliott Mark lab b 5615 Dover
Elliott Mrs Maude r 756 56th
Elliott Maxine stdt b 742 Alcatraz av
Elliott Minerva (wid Lewis O) b 5615 Dover
Elliott Minerva D (wid Geo H) waitress b 1692 8th
Elliott Omer lab b 5615 Dover
Elliott Ralph W painter r 3833 Midvale av
Elliott Robt r 640 E 14th
Elliott Robt carp r 1905 81st av
Elliott Robt B painter r 6030 Tel av
Elliott Robt E r 838 60th
Elliott Robt E lndywkr r 2423 Adeline
Elliott Robt J eng S P Co r 742 Alcatraz av
Elliott Roy D chemist r 1130 1st av
Elliott Roy H clk Hodge & Collins Lbr Co b 1718 E 19th
Elliott Sadie clk Kahn Bros b Hotel Arcade
Elliott Salome N (wid Wm) b 727 14th
Elliott Thos H stdt b 742 Alcatraz av
Elliott Wm C clk Standard Oil Co b 572 Jones
Elliott Wm D painter S P Co rms 717 Castro
Elliott Wm E lmbr r 420 Perkins
Elliott Wm H ironwkr r 1521 Poplar
Elliott Wm L r 2620 Tel av
Elliott Wm P gen mdse 3740 Foothill blvd
Ellis Mrs Amy b 1474 7th
Ellis Arthur M clk Standard Oil Co b 416 61st
Ellis A Marian b 2340 8th av
Ellis A T r 165 Santa Rosa av
Ellis Bert C car opr S F-O T Rys r 812 34th
Ellis Cecil T solr r 256 Ridgeway av
Ellis Chas P r 378 Hudson
Ellis Chas R painter b 714 38th
Ellis Clarence L cond S F-O T Rys rms 2206 8th av
Ellis Cyrus E clk r 3447 Elm
Ellis Delia L (wid L Gilbert) r 416 61st
Ellis Edw lab rms 1035 Franklin
Ellis Edw E chauffeur W C Barker rms 733 26th
Ellis Edwin paper hngr b 2322 E 21st
Ellis Elmer R clk Sunset Lbr Co r 5208 Claremont av
Ellis Emily (wid Seaton) r 5257 Lawton av
Ellis E housemover rms 543 8th
Ellis Frank conf 4081½ San Pab av
Ellis Frank A mattress mkr rms 919 E 14th
Ellis Fred foreman r 647 44th
Ellis F W livestk 1210 Park av
Ellis Geo elec b 6526 Wheeler
Ellis Geo C asst sec Pac Coast Borax Co b 2340 8th av
Ellis Harry brklyr r 2036 E 23d
Ellis Harry C salsn r 480 37th
Ellis Hattie M stdt Poly Bus Coll b 647 44th
Ellis Mrs Helen bkpr Thos Booth Co b 616 28th
Ellis Helen W (wid Evander C) r 5999 Howell
Ellis Henry C colr Scott Magner & Miller r 1014 Myrtle
Ellis H J ydmn r 1069 53d
Ellis Ida steno b 862 55th
Ellis Jas clk W P Ry r 734 31st
Ellis Jas A hostler S P Co
Ellis Jas F mngr Natl Roofing Co r 5278 Shafter av
Ellis Jas K clk First Natl Bank b 714 38th
Ellis Johanna (wid John H) r 1640 11th av
Ellis John C salsn b 5802 Dover
Ellis John E foreman r 3315 Linden
Ellis John F clk r 824 12th
Ellis John W stdt b 1014 Myrtle
Ellis Jos tmstr b 754 56th
Ellis Rev J Lincoln with Mount Herman Assn r 2009 19th av
Ellis Mrs J F clk Abrahamson Bros b 824 12th
Ellis J E b 1557 Webster
Ellis Kate S (wid Felix D) r 2340 8th av
Ellis Louis porter L Caflisch rms 511 23d
Ellis Marcelia E (wid Philip A) r 2322 E 21st
Ellis Mary C tchr Grant School r 3301 Tel av
Ellis Mrs Miriam R b 393 45th

ELLIS NORMAN P
Pres Oakland Electrical Co (Inc) r 2600 Wallace

Ellis Ralph b 824 12th
Ellis Robt rms 1127 Grove
Ellis Robt clk r 1011 53d
Ellis Robt I ydmn S P Co b 720 Linden
Ellis Rollo salsn r 6124 Tel av

For Halftone Engravings and Cuts from Line Drawings
SEE THE
Standard Photo Engraving Co. 263 TWELFTH ST. OAKLAND

PHOENIX FLOUR THE WHITEST THE BEST • ASK YOUR GROCER

Ellis Russell G clk b 416 61st
Ellis Sophia (wid Ralph) b 920 Arlington av
Ellis Walter G mnfg jeweler 906 Bway r 396 Euclid av
Ellis Wm driver Fenton & Sons b 4099 Howe
Ellis Wm E mngr Globe Exp Co r 717 32d
Ellis Wm P (Ellis & Williams) r 3305 Foothill blvd
Ellis W P r 1452 7th
Ellis & Williams (W P Ellis R H Williams) grocers 3319 Foothill blvd
Ellsen Ludwig meterman Pac Gas & Elec Co r 1411 12th
Ellison see also Eliason
Ellison Daisie nurse Providence Hospital
Ellison Elias tailor Hagen's r 2214 13th av
Ellison Frank elec r 1721 Bridge av
Ellison Jas lndy r 569 41st
Ellison Kate (wid Jos W) r 849 34th
Ellison O carp Moore & Scott Iron Wks r 1170 5th
Ellison Robt F clk S F-O T Rys r Bkly
Ellison Roy E clk b 345 62d
Ellison Sophia b 1505 19th av
Ellison Thos grocer 5227 E 14th
Ellison Wm H clk Dist Atty r 5432 Tel av
Ellman Stanley emp Chas Brand r 788 9th
Ellmer see also Elmer
Ellmer Edw clk rms 1018 Washn
Ellmer Mrs Mary E furn rms 1018 Washn
Ells Mrs Chloe A r 530 41st
Ellsworth Alfred H silversmith r 8105 E 14th
Ellsworth Desmond emp Contra Costa Lndy Co
Ellsworth Edgar H comp r 3003 Bona
Ellsworth Henry G mngr r 405 Adams
Ellsworth Henry P harnessmkr r 2447 E 23d
Ellsworth Jas barber b 1081 Alcatraz av
Ellsworth John lawyer 1113 Union Sav Bank bldg r Ala
Ellsworth John C janitor Okld Free Library r 739 10th
Ellsworth Katherine bkpr Osgood Bros b 311 Okld av
Ellsworth Lorena (wid John C) r 311 Okld av
Ellsworth Myrtle clk b 2447 E 23d

ELLSWORTH NORMAN
Real Estate Insurance Loans and Notary Public 257-8-9 Bacon Bldg Phone Okld 373 r 842 Walker av

Ellsworth Oliver lawyer r 145 Hillside av
Ellsworth Virginia L asst bkpr Osgood Bros b 311 Okld av
Ellsworth Wm M real est r 472-A 41st
Ellwell see Elwell
Ellwood see also Elwood
Ellwood Apts 292 11th
Ellwood Ethel (wid Edw) mngr Ellwood Apts r 292 11th
Elm Theatre M I Henderson mngr moving pictures 9408 E 14th
Elmer see also Ellmer
Elmer Mrs Julia matron Pac T & T Co rms 574 17th
Elmhurst Baptist Church Rev T W Harris pastor 90th av nw cor Holly
Elmhurst Branch Okld Free Library 9040 E 14th
Elmhurst First Presbyterian Church Jones av bet E 14th and A st
Elmhurst Florist 512 13th

ELMHURST HOTEL
Gottlieb Noschka Propr Bar in connection 9801 E 14th

ELMHURST LUMBER CO
Thos P Hogan Jr Mngr 9411 E 14th Phone Elmhurst 180

Elmhurst Review (Weekly) Frank Storer pub 9605 E 14th

ELMHURST RUG WORKS
John Maxwell and Aaron Bradley Proprs 8030 E 14th Phones Elmhurst 37 Res Phone Elmhurst 717

Elmhurst School Paul Martin prin 98th av se cor Cherry
Elming Frank lab r 67 Echo av
Elmore Mrs Ada rms 1926 Franklin
Elmore Chas A elec r 1540 36th av
Elmore Geo W mach r 632 Jones
Elmore Harry trav salsn r Hotel Crellin
Elmore Herman lineman r 1955 88th av
Elmquist Gustav E painter r 435 44th
Elmwood Apartments 531 34th
Elnef Christ H r 835 Athens av
El Nido Apartments 514 18th
El Nido Apartments 1580 Madison
El Nido The furn rms 1345 Market
Elois Panayoti florist r 1714 47th av
Elos Jos A millhd r 1856 8th
Elolf Otto carp r 964 8th
Elqueta Jas steward r 4839 Webster
Elrief Robt H mariner r 1325 64th av
Elrod John W real est 3218 E 14th r 3300 Foothill blvd
Elrod Rutherford B eng S P Co b 3300 Foothill blvd
Elrod R L genl frt agt rms 231 E 16th
Elsey Mrs Anna L (wid Chas) r 1016 Ashmount av
Elsey Chas treas b 1016 Ashmount av
Elsey Fred T mngr b 1016 Ashmount av
Elsmere Apartments 308 19th
Elson C D floor mngr Hale Bros r 395 26th
Elster Ralph B salsn The Realty Syndicate r Ala
Elston Chas N flagman S F-O T Rys r 577 17th
Elton Charlotte S cashr Bijou Theatre r 1772 Bway
Elvgrew E rms 543 8th
Elvidge Annie A b 315 22d
Elvidge Chas r 315 22d
Elvidge G Ford dentist 610 Union Sav Bank bldg r 315 22d
Elvin Annie (wid Danl) r 1547 92d av
Elwell Edw mariner b 713 54th
Elwell Frank D v-pres Mervy-Elwell Co r 4710 Avenal av
Elwert Harry A mach Gilro Mach Co r Ala
Elwin Apartments 608 22d
Elwitz Agnes clk Emil Elwitz b 3427 E 14th
Elwitz Emil restaurant 3427 E 14th
Elwitz Wm clk Emil Elwitz b 3427 E 14th
Elwood see also Ellwood
Elwood Eugene C farmer r 3651 Rose av
Elwood Marion L steno b 3651 Rose av
Elwood Matthew r 538 5th

USE PEACOCK ROCK SPRINGS COAL FOR GRATE AND RANGE FURNACE
SALT LAKE GAS COKE

MUTUAL REALTY CO. 475 11th ST., OAKLAND PHONE OAKLAND 7840
LOTS AND HOUSES ON EASY TERMS

L. E. GRIMM REAL ESTATE SALES AND EXCHANGES
Phone Lakeside 263 1550 BROADWAY

Yager Sheet Metal Co.
SHEET METAL WORK
COAL FURNACES INSTALLED
PHONES Piedmont 670 A 2334
HOT BLAST GAS FURNACE
HEATS 5 ROOMS
1 HOUR FOR 10c
METAL STAMPING AND ORNAMENTS
PATENT CHIMNEYS
1 Chestnut St.

Ellwood Percy cond S P Co rms 524 8th
Ely see also Eley
Ely Alta U clk b 5537 Marshall
Ely Mrs Amy r 628 21st
Ely Carl N ins agt b 5537 Marshall
Ely Earl B plumber b 5537 Marshall
Ely Eugene L carp r 5537 Marshall
Ely Francis W with John Breuner Co r Peralta Apts
Ely Geo J police r 426 Edwards
Ely John G b 5537 Marshall
Ely Sarah E (wid Wallace A) r 532 25th
Ely Wm W mngr Pantages Theatre r Hotel Crellin
Elyea Alice A (wid Wm G) r 4048 Panama ct
Elyea Catherine clk b 4048 Panama ct
Elyea Gladys steno b 4048 Panama ct
Elzy May N tchr Longfellow School r S F
Emanuel Henry S ins r 814 Arlington av
Emanuel Hiem solr C F Adams Co r 517 Market
Emanuel Presbyterian Church Rev J K Stage pastor 49th nw cor Webster
Emberson see also Emerson and Emmerson
Emberson Stanly E acct r 4325 Walnut av
Embury D Mima bkpr Colonial Cafeteria Co b 1526 27th av
Embury Jas V r 3504 Adeline
Embury Philip A stdt b 1221 50th av
Embury Wm H polisher R W Edwards r 5727 E 15th
Embury Wm L carp r 1526 27th av
Emeldi Frank lndywkr b 876 McElroy
Emeldi Lorenzo blksmth r 876 McElroy

EMERGENCY HOSPITAL

n s Franklin bet 4th and 5th

Eme Ernest C eng S P Co r 1112 Magnolia
Emerson see also Emberson and Emmerson
Emerson Albert C eng r 1034 33d av
Emerson Annie b 179 Santa Clara av
Emerson Bessie waiter 591 12th rms 674 10th
Emerson Chas rms 626 12th
Emerson Chas G metal wkr Cal Metal Wks rms 2228 Vicksburg av
Emerson Chas M tchr r 5442 Miles av
Emerson Frank J towerman S P Co r 2125 Frtvl av
Emerson Geo W sec Union Gas Eng Co r 3537 Galindo
Emerson G I clk Board Supervisors r Centerville
Emerson Harry baker rms 1210 Park av
Emerson Harry H b 538 24th
Emerson John carp r 726 Chester
Emerson John L tmstr Okld Meat & Pkg Co r 6416 San Pab av
Emerson L E card writer Owl Drug Co b 419 12th
Emerson Mark L phys 1307 Bway r 3630 Tel av
Emerson Mary (wid Geo) r 3884 Webster
Emerson Ralph W calker r 5492 Taft av
Emerson Ray M salsn r 2335 11th av
Emerson Rex fireman S P Co b 2350 E 20th
Emerson Robt salsn r 1721 Linden
Emerson Mrs Sarah A (wid Mark) r 5671 Miles av
Emerson School J A Vergon prin 48th sw cor Webster
Emerson Susan (wid John) b 5103 Grove
Emert see Emmert
Emery Amelia M (wid Jos) r 4325 San Pab av
Emery Anton G finisher Okld Furn Co r 1371 11th
Emery Arch C r 120 El Cerritto av
Emery Arthur P driver Union Ice Co rms 373 10th
Emery Bertha steno r 1543 Harrison
Emery Caroline F (wid Chas W) r 2372 E 15th
Emery Chas photogr r 542 55th
Emery Chas D contr 551 41st
Emery Chas K clk b 1428 Linden
Emery Danl L foremn r 574 61st
Emery Edith W clk b 1428 Linden
Emery Ethel tchr (wid P M) b 3223 Elmwood av
Emery Hattie clk Okld Enquirer b 145 13th
Emery Henry H b 4325 San Pab av
Emery John R baker Robertson & Losh r 1428 Linden
Emery Jesse B plasterer r 3832 Tel av
Emery May emp Contra Costa Lndy Co
Emery Mrs Sadie A r 1639 27th av
Emery Station (S P Co) ft Park av Emeryville
Emery Susie L (wid Wm E) seams r 733 Chester
Emery Wallace R salsn r 937 Park av E Okld
Emery W T r 394 Alcatraz av
Emeryville Ball Grounds ns Park av nr Harlan
Emeryville District Public School ns 41st bet San Pab av and Adeline
Emeryville Fire Dept San Pab av 2 n of Park av

EMERYVILLE HARDWARE AND TOOL COMPANY

H E Brittingham Pres H N Taylor Sec 40th cor San Pablo av Phone Piedmont 389 (See right top lines and p 8)

Emeryville Hotel 3700 San Pab av
Emeryville Improvement Association 4081 San Pab av

EMERYVILLE PLANING MILL COMPANY

Irvin T Coe and B F Whittam Proprs All Kinds of Mill Work Doors and Windows Park av s w cor Emery Emeryville Phone Pied 345

Emeryville Post Office Jas J Gobell clk in charge 3820 San Pab av
Emeryville School s s 61st nr Doyle av

EMERYVILLE TOWN OFFICERS

Town Hall—Park av s e cor Hollis
Board of Trustees—W H Christie Pres John C Coburn J T Doyle J J Grant F J Stoer F P Poulter Treas F H Farr Clerk and Assessor, E J Carey Marshall and Tax Collector

Emigh Milton police r 5945 Taft av
Emigh Thos P ins 202 Union Sav Bank bldg r 231 Walsworth av

This DIRECTORY is ALWAYS PRINTED by the JOB PRINTING DEPT. OF THE TRIBUNE
Largest and Finest Plant in Oakland
Prices Lowest Work the Finest

CORRECT.....
STATIONERY

Engraved Cards
Wedding Invitations
Stationery : Stamping

Smith Bros.
472-474 13th St.
Bet. Broadway & Washington Sts.

nigh Wm J police r 1455 89th av
nilio D lab b 248 McAdam
nilio Piffero lab r 539 43d
nille H b 4208 Howe
nille Mrs J P r 4208 Howe
nille Wm J steward Moose Club r 898 35th
nlay Chas A Warden for the Insane Emergency Hospital
nlay Julia M b 762 25th
nlay Louis A r 4331 Clarke av
nlay Mary J (wid Oliver) r 702 25th
nmer Albert bench hd Redwood Mnfrs Co r 920 55th
nerich see also Emmrich
mmerich Josephine B (wid John A) r 31 Jerome av
mmerson see also Emberson and Emerson
mmerson Thos mach Atlas Gas Eng Co r 2221 E 19th
mmert Michael T r 2027 Webster
mmert Varina b 2027 Webster
mmons Chas tmstr b 148 9th
mmons Emma (wid H Lane) r 3265 Nicol av
mmons Geo W pres Standard Gas Eng Co r Ala
mmons Harry B rms 2333 Bway
mmons Mrs May rms 708 11th
mmrich see also Emmerich
mmrich Bruno cabt mkr R J Hunt r Ala
mparon E V brkmn S P Co

EMPIRE FOUNDRY COMPANY (Incorporated)
Wm B Straub Pres and Mngr Harry L Crow Vice-Pres Oscar P Nauert Sec All Kinds of Jobbing Work Light Castings a Specialty 425-429 3d Phone Okld 3703 (See Classified Foundries)

EMPIRE SHIRT COMPANY
(Caesar Isaacs) Shirts Made to Order 488 10th Phone Okld 3529

mpress Apartments 2333 Bway
nainas Leonard tmstr r 704 Madison
nas see Enos
ncarnacao Mary (wid Ricardo) r 236 Moss av
ncell see also Ensel
ncell Harry A lawyer 401 First Natl Bank bldg r 921 E 24th
nch Building E 14th s e cor 23d av
nch Frank B lawyer r 2525 10th av
nch Geo stdt b 2525 10th av
nch Henry J mach b 2525 10th av
nch Josephine stdt b 2525 10th av
nch Leo stdt b 2525 10th av
nch Pauline (wid Frank) r 2525 10th av
ncinas Leonard clk r 318 10th
ncinas Rolf rms 706 Clay
ndell Mrs Margaret b 105 Greenbank av
nderly Lou (wid Louis) r 596 22d
nders Emma r 3901 Lyon av
nders Roy clk Carl Davis b 735 21st
nders Solomon watchman r 735 21st
nders Wm F acct P J Walker Co r 2650 Valdez
ndert Josephine V steno b b 678 14th
ndicott Mrs David r 415 Perkins
ndicott Sigel F car opr S F-O T Rys r 1222 95th av
ndo B dyer 379 7th
ndo K baths 545 8th
ndres Otto J baker 6503 Tel av r 6501 same
ndrich Geo Jr artist r 475 Rose
ndriss Annie S (wid Chas) rms 928 Myrtle
ndriss Nellie S bkpr rms 928 Myrtle

ENDRISS ROBERT C
Optician 536 12th Phone Okld 2812 r 928 Myrtle Phone Okld 5952 (See left bottom lines)

nea A emp Western Cal Fish Co
nefer Howard W clk Reed, Black, Reed and Bingaman r 495 44th
nes Jos cooper Capitol Refg Co r Bkly
newold Agnes M clk b 423 60th
newold Amy T tchr b 423 60th
newold Lawrence C r 423 60th
newold Mrs Maggie r 423 60th
ng Fred lngshrmn b 1826 E 16th
ngblom Carl O seaman r 3907 Opal
ngblom Gust lab r 549D Chestnut
ngblom Gust A carp r 1355 87th av
ngblom Ina C steno b 3907 Opal
ngblom Oscar stdt b 3907 Opal
ngdahl Mrs Augusta lndywkr Dom Lndy Co b 7308 Weld
ngdahl Axel eng r 4120 E 17th
ngdahl Edith maid Hotel Athens b 7308 Weld
ngdahl Johanna C (wid Svens) r 7308 Weld
ngdahl Swan master mariner r 873 Lydia
ngdol Gust C r 1201 78th av
ngebretsen Chas tmstr r 3269 Hannah
ngel see also Ingall and Ingle
ngel Adam sausagemkr Washn Market r 128 E 14th
ngel Adelbert colr Okld Bwg & Malting Co
ngel Agnes M (wid Carl) r 1448 88th av
ngel Chas clk Kracke & Brunje r 7202 Bissell
ngel Emily F clk b 1448 88th av
ngel Katharina B (wid Carl L) b 3020 Brookdale av
ngel Max (Swartz & Engel) b 158 5th
ngel Saml clk Goldberg Bowen & Co b 158 5th
ngel Walter W stdt rms 138 E 12th
ngelbredt Charlotte grocer 4700 Shattuck av
ngelhardt see also Englehardt
ngelhardt Albert saloon 891 Washn r 1226 West
ngelhardt Anne b 647 El Dorado av
ngelhardt Augusta (wid Albert) r 707 43d
ngelhardt Barbara A stdt b 647 El Dorado av
ngelhardt Catherine tchr Okld High School b 647 El Dorado av
ngelhardt Eugene N supt r 647 El Dorado av
ngelhardt Mary b 647 El Dorado av
ngelhart Mrs Bessie b 1505 51st av
ngelhart Carl F r 994 39th
nglehart Carrie phone opr b 1404 Madison
ngelke Mildred F pub steno 352 Blake blk b 517 Jones
ngelken Fred W colr 1007 Bway r 2601 Sunnyside av
ngelland Mrs Mary r 725 Berlin

Maxwell
The Glidden
Tour Winner

The Maxwell Automobile
A. C. HULL, Oakland Distributor
S. E. COR. TWELFTH AND OAK STREETS
PHONE OAKLAND 1333

American
Touring
Champion

RICHMOND ANNEX
Telephone Oakland 411

LOTS 5.00 A MONTH AND UP
SEE E. J. HENDERSON
305-311 First National Bank Bldg.
OAKLAND, CAL.

Frankfort General Insurance Co.
LIABILITY—BURGLARY—PERSONAL ACCIDENT
WALTER A. CHOWEN, General Agent
340 Sansome St., San Francisco—Bacon Bldg., Oakland—Atchison Bldg., Berkeley

Ranch Subdivision Farm Lands
City Property and Homes
Renting and Leasing
Insurance Investments and Loans
GUNN REALTY CO.
402 12th St. Oakland, Cal.
Telephone OAKLAND 19

Engelmann E P div supt Prest-O-Lite Co r 1184 53d
Engholm Mrs Hilda r 487 22d
Engine Companies see Fire Department
Engineers' Union No 67 763 12th
England see also Englund
England Arthur mach Union Gas Eng Co b 923 24th
England Fred J compounder Pac States Ref Co r 3142 Davis
England Geo A lab r 923 24th
England Henry painter S P Co r 946 Cypress
England Henry I salsn Gilson Elec Sup Co rms 915 Myrtle
England Henry J carp r 1428 89th av
England Herbert hlpr b 923 24th
Englander Noah trav salsn r 5756 Claremont av
Englander Robt real est r 922 38th av
Engle see also Engel and Ingle
Engle Wm H tel opr r 1051 18th
Englebright Henry car repr S P Co r 1230 12th
Englebry Rowland J draftsman J J Donovan r 891½ 34th
Engledow Herbert A painter S P Co r 1220 37th av
Engledow S (wid Wm) b 1601 Bridge av
Engledow Ulysses G painter r 2232 84th
Engledow Wm elec r 1601 Bridge av
Englehardt see also Engelhardt
Englehardt A r 707 43d
Englehardt Ethel musician r 1314 7th
Englehart Carrie bkpr b 1404 Madison
Englehart Jos J artist r 2423 E 24th
Englehart Minnie (wid Aug) r 2434 E 21st
Engler Annie F (wid Edw) seams C J Heeseman (Inc) rms 488 10th
Englewood The furn rms 259 12th
Englewood The furn rms 809 Washn
Engley Mrs Emma dressmkr 3422 Bray
Engling Bertha O steno Co Surveyor b 1527 7th av
Engling Gust metal wkr r 1527 7th av
Engling Olga D bkpr b 1527 7th av
English Ada M asst J R Fearn b 526 28th
English Agnes V steno rms 1511 Poplar
English Christine M clk b 144 10th
English Co The Grattan J English mngr lighting fixtures 1418 Bway
English D b 3208 E 10th
English Genevieve M (wid Wm D) r 144 10th
English Gladys seams b 144 10th
English Grattan J mngr The English Co r 20 Nace
English Jas lab r 1688 Pac
English Jas M r 3111 West
English Jas M insptr S P Co r 1236 28th
English John lab rms 1688 Pac
English John Jr tmstr b 2236 Myrtle
English John M insptr Street Dept r 526 28th
English John T ship carp S P Co r 2236 Myrtle
English Jos E tmstr r 1220 Willow
English K signal man S P Co
English Lloyd clk b 144 10th
English Louisa (wid O M) b 2636 Damuth
English Munro ins b 144 10th
English Robert R clk b 526 28th
English Saml W mach Union Gas En Co r 1610 40th av
English Wallace G salsn Jenkin Fixtu Co r 3616 Kingsley
English Wm grocer 4075 Tel av r 580 41
English Wm A baker r 3030 Linden
Engloth Otto appr Kirchner & Mante Co
Englund see also England
Englund Andr blksmith b 545 Myrtle
Englund Carl hlpr S P Co rms 1556 8th
Engquist John V musician r 2128 Tel a

ENGS EDWARD W
Attorney-at-Law 1001 Union Savin Bank Bldg Phone Okld 607 r 332 Sher dan av Phone Pied 717

Engs John S dentist 1206 Bway r 6 Santa Ray av
Engs Otis W salsn Wickham Havens In corporated r 2040 Okld av
Engstrom Aug E r 2849 Chestnut
EngstromCarolyn dressmkr 2849 Chestnu
Engstrom Chas J stableman Brookly Brewery b 1633 E 21st av
Engstrom Eleanor M stdt Poly Buss Co b 1633 21st av
Engstrom John car dept S P Co r 82 Henry
Engstrom Ruby steno Excelsior Lndy C b 822 Henry
Engsturm Oscar cementwkr r 2824 38t av
Engvick Clarence E salsn Crane Co 1435 22d av
Engvick Kndd r 1435 22d av
Engvick Mary steno b 1435 22d av
Engwer Clara (wid Edw) r 1502 Harriso
Enke H M gaterman S P Co rms 81 Washn
Ennees Manuel tmstr H Peterson & C r 1449 72d av
Ennis Catherine lndywkr r 1434 15th
Ennis Edwin J stdt b 3820 Clarke
Ennis Frank J appr C G Gordon b 382 Clarke
Ennis Genevieve M stdt b 3820 Clarke
Ennis John B b 3820 Clarke
Ennis Jos E lawyer 812 Bway r 382 Clarke
Ennis Kate emp Contra Costa Lndy Co
Ennis Leo E stdt b 3820 Clarke
Enos Alice H clk b 859 Wood
Enos Anth lab b 140 Adeline
Enos Antone S carp r 1834 E 16th
Enos Benj tmstr Burnham-Standeford C b 816 Apgar
Enos Della clk H C Capwell Co b 181 Brush
Enos Elwood sign writer b 1432 12th av
Enos Frances (wid Jos) b 3232 Helen
Enos Frank barber b 521 55th
Enos Frank emp Pac Shade Cloth Co l 140 Adeline
Enos Frank J barber M Zelver
Enos Frank M tmstr r 1323 Center
Enos Frank W salsn b 4333 Howe
Enos Genevieve phone opr b 2721 Adeline
Enos Geo r 1608 12th av
Enos Grace (wid Manuel) r 1300 107th av
Enos Henry C eng r 859 Wood
Enos Jas mach b 929 E 15th
Enos John b 140 Adeline
Enos John driver r 1611 16th

Taft and Pennoyer Company
Oakland's Greatest Department Store Clay, Fourteenth & Fifteenth Sts.
FORTY LARGE DEPARTMENTS Telephone Lakeside 500

First National Bank Oakland Get a Safe Deposit Box $4.00 A Year Upwards

Es John lab r 1293 93d av
Es John ydmn S P Co r 2243 48th av
Es Jos carp b 1543 19th av
Es Jos hideman Glayson-Owen Co r 378 62d
Es Jos lab b 1323 Center
Es Jos emp Paraffine Paint Co r 816 pgar
Es Jos Jr millhd Burnham-Standeford 816 Apgar
Es Jos mixer Ransome-Crummey Co r 432 18th
Es Jos stevedore r 2625 Sunnyside av
Es Josie (wid Frank) r 1864 Shorey
Es Mrs Lydia b 476 21st
Es Madeline bkpr b 1300 107th av
Es Manuel lab r 1557 5th
Es Mary emp Contra Costa Lndy Co b 323 Center
Es M M phys in charge St Anthony's Hospital r Hotel Oakland
Es Mrs Rose clk H C Capwell Co r 1814 Brush
Es Rosie (wid Jos) b 334 Filbert
Es Thos A eng S P Co r 502 E 10th
Es Wm tmstr Redwood Mnfrs Co
quirer Bldg 416 10th
quirer News Co Chas De Lauer mngr 572 9th
quirer Publishing Co see Oakland Enquirer Pub Co
quist Carl T clk G H Wright b 6012 College av
quist Mrs Goldie clk G H Wright b 6012 College av
quist J Alfred salsn r 525 Sycamore
right John J waiter 730 Washn rms 722 same
right Jos M police r 1627 90th av
right Josephine clk b 1103 Jackson
right Mary clk b 1103 Jackson
right Mary G phone opr b 1430 Webster
right Morris (Acme Motor Car Repair Co) r S F
nright Patk blksmith 1938 Tel av r 467 38th
nscoe Nellie J (wid Jos) r 1420 17th
nsel see also Encell and Ansel
nsel Aug lab b 2771 Boehmer
nsel Jas fireman r 2563 E 15th
nsel Mary (wid Antone) r 2771 Boehmer
nsign Brown G treas United Home Builders r 1438 Madison
nsign Fred P claim agt r 98 6th
nsign Howard U insptr StreetDept r 602 Madison
nsign Luperia R (wid John) b 602 Madison
nsign Ralph H pres Coast Mnfg & Supply Co r Susbury Conn
nslin Alfred G bkpr Pac Gas & Elec Co r 2469 55th av
nsminger see also Eisenmenger
nsminger Donald trav salsn b 526 32d
nsrud see also Stensrud
nsrud Rev J O r 868 Milton
ntelman Chris emp S P Co r 5600 E 16th
ntelman Edw disp S P Co r 3820 Beaumont av
ntelman Fred carp rms 1033 Magnolia
ntelman Jesse eng dispr S P Co r 1033 Magnolia

ENTERPRISE AUTO MACHINE WORKS

Foglia Bros Proprs Automobile and Gas Engines Repaired 134-136 12th Phone Okld 3729

ENTERPRISE BREWING CO

Ferd W Wesdahl Agent 1st ne cor Myrtle Phone Okld 1874

Enterprise Hall 625 22d
Entler Chas S lab r 818 55th
Entsler J V foreman W P Ry
Entwissle John lab rms 1066 12th
Entwistle Mrs Emma rms 575 11th
Entwistle Marjorie clk rms 575 11th
Entwistle Ruby clk Selby Inv Co rms 575 11th
Entwistle Vera clk rms 575 11th
Envik Oscar A mariner r 1527 Campbell
Enwick Clarence salsn r 1435 22d av
Enyart Chas K rms 1311 Linden
Enyart Gertrude M photo finisher Bowman Drug Co b 3020 Brookdale av
Enyart Saml L compiler Polk-Husted Directory Co r 3020 Brookdale av
Enz Alvin carp b 1202 35th av
Enz Geo brewer r 1074 24th
Epererria Modesto cook r 3482 Hollis
Ephraim Noah janitor r 1673 10th
Epinat Nannette clk The Vauban b 1538 39th av
Episcopal Mission (St Peter's Chapel) 5723 Shafter av
Episcopal Mission for Chinese 338 5th
Epperson see also Esperson
Epperson Cray b 831 Athens av
Epperson Frank W b 831 Athens av
Epperson Henry T mngr H C Epperson & Sons r 831 Athens av
Epperson H C & Sons H T Epperson mngr chinaware 14th se cor Washn
Epperson Mathew r 1216 Brush
Eppinger Herman Jr mining r 320 Okld av
Epple see also Apple
Epple Carl H cond S P Co r 1217 1st av
Eppler Mrs Florentine r 1720 Hopkins
Epps Robt agt Brown News Co
Eppson Gust A mngr Park View Apts r 152 9th
Epstein Mrs Betty seams r 283 6th
Epstein Edw dept mngr Hale Bros r 3769 Loma Vista av
Epstein Jos pedlar r 177 8th
Epstein Morris r 208 Madison
Ehstein Moses lab A Bercovich & Co b 278 4th
Epstein Nathan broker r 2516 13th av
Epstein Saml pedlar b 208 Madison

EQUITABLE BUILDING SYNDICATE

Arthur G Nason Pres W R Bassick 1st Vice-Pres F D Burr 2d Vice-Pres M Garbini Sec Dudley Kinsell Director Home Builders and Real Estate in all its branches Fourth Floor Security Bank Bldg Phone Okld 1910 connecting all departments (See right bottom lines)

Erceg Anton lab Pac Gas & Elec Co b 1739 11th

WICKHAM HAVENS
INCORPORATED
entire top floor
OAKLAND BANK of SAVINGS BLDG
Choice Residence Properties on Small Payments
Homes Built on Easy Terms
PHONE. OAK. 1750

Torrance, Marshall & Co.
Successors to J. H. Adams & Co
300 SANSOME ST., Cor. California, SAN FRANCISCO.
Government, Municipal, Railroad and Corporation Bonds
Telephone Douglas 2791

OAKLAND ELECTRICAL CO. INC.
ELECTRICAL ENGINEERS - CONTRACTORS - SUPPLY DEALERS
407-12TH STREET OAKLAND, CAL.

2121½ CENTER ST.
Berkeley, Cal.
Phone Berkeley 4941
THOMPSON & DOOLEY
SUMMER HOME REALTY
OWNERS OF
"CAMP DIXIE"
SONOMA CO.
CAL.

FAMOUS
"YOSEMITE BEER"
"TRUE LAGER"
ENTERPRISE BREWING CO. S. F. CAL.

Erceg John lab Pac Gas & Elec Co r 1739 11th
Erceg Peter lab Pac Gas & Elec Co b 1739 11th
Erceg Stephen car dept S P Co b 1739 11th
Erchmann Matilda clk rms 320 5th
Erchmann Minnie waitress rms 320 5th
Erdmann Edmund mngr Okld Turn Verein Hall Cafe 626 Webster
Erdmann Ferd F carp r 1040 33d av
Erdmann Fred M clk b 986 18th
Erdmann Ludwig mstr mariner S P Co r 986 18th
Erdmann Wm pilot b 2254 41st av
Erdmann W G B r 2254 41st av
Ergenzinger C Richd waiter r 3303 Elmwood av
Erhardt see also Earhart and Ehrhart
Erhardt Julius steward r 1116 26th av
Erhardt Mrs Melissa nurse 1116 26th av
Eric Stanley clk Sunset Grocery Co r 596 19th
Erichsen Blanche clk Taft & Pennoyer Co b 2552 E 27th
Erichsen Wm S carp r 2552 E 27th
Ericksen Henry O blksmth United Eng Wks (Ala) r 3406 Bruce
Ericksen Meta steno b 3406 Bruce
Erickson Albert carp rms 921 Market
Erickson Alice E b 6429 Regent
Erickson Albert L salsn Strable Mnfg Co r 961 A 38th
Erickson Mrs Anna L midwife b 905 34th av
Erickson Annie (wid Eric J) r 2702 Adeline
Erickson Aug carp rms 921 Market
Erickson Aug carp r 1080 61st
Erickson A M contr r Hotel St Mark
Erickson Benj tmstr r 2336 Valley
Erickson Bertha clk Hale Bros b 1191 Linden
Erickson Caroline (wid Bernhard) b 212 Bonita av
Erickson Chas ship carp r 3527 Galindo
Erickson Clarence clk Carsen Namanny b 673 65th
Erickson Duke chauffeur Hunt Hatch & Co
Erickson Earl V mngr Okld Free Mkt b 536 Merrimac
Erickson Edw carp b 918 8th
Erickson Edwin S chauffeur rms 924 Cypress
Erickson Emil rattan wkr T J O'Leary rms 521 8th
Erickson Emma b 317 Ramona av
Erickson Mrs Emma rms 478 19th
Erickson Erick carp rms 921 Market
Erickson E mach United Eng Wks (Ala) r 1264 60th av
Erickson Geo (Bernhard & Erickson) r 152 Perry
Erickson Geo mach S P Co r 72 7th
Erickson Geo C police rms 1953 San Pablo av
Erickson Gus ctr Delacour Art Glass Wks r 2424 Myrtle
Erickson Gust cabt mkr r 709 35th
Erickson Henry car washer S F-O T Rys r 303 9th
Erickson Henry O blksmth r 502 Wood
Erickson Hulda nurse b 1925 Chestnut
Erickson Jas meatctr b 2702 Adeline
Erickson John car opr S F-O T Rys r 4018 Tel av
Erickson John P mariner rms 1456 12th
Erickson John shipwright rms 51 Franklin
Erickson Le Roy E contr b 915 Lake Shore av
Erickson Louis carp r 729 Apgar
Erickson Marian (wid John) r 918 8th
Erickson Mrs Marie A lndy wkr Okld Calif Towel Co r 782 19th
Erickson Meta J (wid Chas) r 27 Montecito av
Erickson Nils W mariner S P Co r 67 65th
Erickson Oscar fireman rms 827 Center
Erickson Otto shoemkr 2209 San Pablo av r Bkly
Erickson Peter carp b 847 38th
Erickson Robt r 2839 Union
Erickson Rose F bkpr E F Hughes b 915 8th
Erickson Mrs Sabina A bkpr Mills College
Erickson Victor bkpr rms 914 Poplar
Erickson Walter car opr S F-O T Rys r 1120 E 22d
Erickson Wm A r 2839 Union
Ericson Edith E phone opr b 4730 Shattuck av
Ericson Mrs Harriet E r 2443 Palmetto
Ericson J Edwin plumber 1602 Clay r 728 17th
Ericson Walter H meatctr b 1075 65th
Eriksen Matthew ship carp r 3427 Elmwood av
Eris Dominick r 821 Milton
Eris Justine lndywkr Union Pac Lndy b 834 28th
Erker Frank chipper r 2368 E 16th
Erker Jos molder b 2368 E 16th
Erker Rudolph A molder b 2368 E 16th
Erkes Herman R bank insptr rms 2346 Valdez
Erlandsen Dorothy (wid Andr) r 2307 Market
Erlandsen Lester E meter repr Pac Gas & Elec Co b 2307 Market
Erlebach Mae dressmkr b 3504 E 14th
Ermath Kate (wid Philip) r 3043 Chestnut
Ernest see also Arnest and Ernst
Ernest Gust metal wkr Cal Metal Wks r 2732 25th av
Ernesto Arbio lab r 4117 Lusk
Ernsberger Frank A carp r 325 59th
Ernsberger John O mngr r 1820 10th av
Ernst see also Arnest and Ernest
Ernst Adolph b 1720 Hopkins
Ernst Augusta M (wid Niels H) r 5527 Market
Ernst Chas M clk r 5527 Market
Ernst Clarence J (Dimond Realty Co) r 3528 Rhoda av
Ernst Ellen M (wid Geo) r 1537 3d av

Real Estate
Insurance
Taylor Bros. & Co.
Mortgage Loans
Investments
Rooms 206-209 First National Bank Building
Telephone Oakland 950

TRUMAN UNDERTAKING CO.
2935 TELEGRAPH AVENUE
S. W. COR. 30TH ST.
PHONE OAKLAND 5085
OAKLAND, CAL.
1919 MISSION STREET
BET. 13TH AND 14TH
PHONE MARKET 109
SAN FRANCISCO CAL.

nst Geo silversmth r 822 46th
nst Hans J M teller First Natl Bank b 5527 Market
nst Henry tailor 915 Clay
nst John D r 541 25th
nst John N civ eng b 541 25th
nst Mrs Martha cashr Peterson & Hesse r 3030 Union
nst Mrs Mary F milliner 541 25th
nst Malthilde b 1720 Hopkins
nst Paul O meats 872 45th
pf Ferd W foremn Rudeger Loesch & Zinkand r 742 E 16th
ra Leon furn rms 717 Clay and 702 Franklin r 717 Clay
ratt Fred A foremn S P Co r 1272 8th
rskine Herbert W lawyer r 3206 Tel av
rskine Howard porter b 5824 Occidental
rskine Walter B porter r 5824 Occidental
rskine Wm O waiter S P Co b 477 43d
rson Manuel foremn b 345 Magnolia
rsteld Andr lab Hogan Lbr Co rms 538 5th
rtz Chas E b 334 Pala av
rtz Lawrence salsn Wickham Havens Incorporated b 334 Pala av
rvin see also Irvin
rvin Clarence D b 4411 Grove
rvin Danl W colr r 4411 Grove
rvin Edw bartndr 2184 San Pab av r 672 25th
rvin Mrs Laura dressmkr 672 25th
rvin Thos H calker r 2530 E 11th
rwin see also Irwin
rwin Arthur mach r 3035 Logan
rwin Frank O contr r 851 34th av
rwin Wm r 1761 5th
sbacher Louise M clk b 843 34th
schbach Frank G clk P O r 293 10th
schbacher Florence M asst sec Okld Conservatory of Music b 843 34th
schbacher Marguerita L (wid Francis A) rms 815 Kirkham
schbacher Wm F wharfinger r 843 34th
schbenberg see Echenberg
scher see Asher
scherich Herman cashr Tonopah & Tidewater R R Co r Bkly
scherich Martha M clk Tonopah & Tidewater R R Co r Bkly
schweiler Henry cabt mkr r 437 61st
scobar Jos hlpr Judson Mnfg Co r 3264 Eddy
scoffier Alfred H journalist r 401 38th
scoffier Peter r 1525 96th av
scoffier Victoria T bkpr Bekins Van & Stor Co b 1525 96th av
sconne Elias lab r 1504 3d
scot Jos lndywkr Mrs J Ruitort b 4824 E 14th
scubido Manuel doorman Camera Theatre
shleman Edw B elec Spott Bros b 2220 11th av
shleman John M lab r 1115 Glendora av
shleman Louis E carp r 2220 11th av
skew Marice L clk r 370 63d
slick Jos H cond S F-O T Rys r 602 27th
sola Amelio scavenger r 764½ 41st
sola Amy clk W Johannsen b 702 45th
sola Jos lab r 702 45th
snarza Matilda (wid Frank) b 5806 Orion

ROCK RIDGE
PROPERTIES
TAYMANCE
REAL ESTATE COMPANY, Agents

Espejo John C pres Park Shoe Co r 350 59th
Espel Frank b 590 59th
Espel Geo restaurant r 590 59th
Espel Geo L fireman S P Co b 590 59th
Espel Henry E b 590 59th
Espenol Domergo r 692 27th
Esperance Antone lndywkr r 4411 Clement
Esperson see also Epperson
Esperson Herman b 1420 Campbell
Espersen Harry P sack mkr r 2869 Hannah
Espina Jos bootblk r 734 4th
Espinola Pedro N lab r 1236 30th
Espinosa Febronio D lab Pac Gas & Elec Co r 204 Market
Espinoza John salsn r 577 5th
Esposito Anth lab r 325 Castro
Esposito Pasquale dyer r 3105 Linden
Espy T Willard civ eng r 6432 Benvenue av
Esse Merritt E emp A W Kiel r Bkly
Essenkay Sales Co 489 20th
Essich Bertha bkbndr Pac Manifolding Bk Co b 5820 Fremont
Essich Emma bkbndr Pac Manifolding Bk Co b 5820 Fremont
Essich Leo Jr millwright b 5820 Fremont
Essich Otto lndy wkr Pioneer Wet Wash Lndy Co b 5820 Fremont
Essig Edith phone opr b 2329 San Pab av
Essig Elsie phone opr b 2329 San Pab av
Essig Emily furn rms 2329 San Pab av
Essig Hattie phone opr b 2329 San Pab av
Essington Heber B carp r Hillcrest av n e cor Wilding lane
Estabrook see also Esterbrook
Estabrook Jas J v-pres r 316 Forest
Estabrook Seward M emp r 3626 Logan
Estee Ada M steno The A T & S F Ry System r Bkly
Estell Richard E clk B Bercovich & Co r 535 35th
Estelle Fred R salsn The Realty Syndicate r 2511 12th av
Ester Albert waiter Wm Clifton rms 3910 San Pab av
Esterbrook see also Estabrook
Esterbrook Garry G dep supt Met Life Ins Co r 578 58th
Esterle S Gertrude (wid Albert M) r 439 49th
Esterlin Frank J lapidary r 5416 Market
Estes A C markewkr rms 760 Clay
Estes Conrad trav salsn r 2115 38th av
Estes Clarence A rms 2143 Harrison blvd
Estes Jas E bkpr r 3823 West
Estes Malinda (wid Wm) r 1144 91st av
Estes Mrs Pearl clk b 3823 West
Estes Thos H elec r 6210 Baker
Estey Chas V photogr r 640 55th
Estey Mrs Hannah T b 393 45th
Estey John C r 2016 E 15th

California Optical Co.
1221 Broadway Oakland
MAKERS OF GOOD GLASSES
181 Post Street San Francisco
California Optical Co.

Massachusetts Bonding and Insurance Co.
Surety Bonds—Casualty Insurance—Prompt Service
Phone Lakeside 213 719 SYNDICATE BLDG.

GRANT D. MILLER 2368-2372 East Fourteenth St. OAKLAND, CAL.
Automobile Service Lady Attendant **Funeral Director** Phone: MERRITT 511 Res. Phone Merritt 512

Lewis and Mitchell Inc.
REAL ESTATE AND FIRE INSURANCE Brokers
1520 Broadway
Phone Oakland 6622

Estill Florence T (wid Robt K) r 192 9th
Estrada Philip B notions 964 7th
Estrella Januairis lab r 1015 E Valdez
Estrella Januairis Jr b 1015 E Valdez
Estrella Jas b 1015 E Valdez
Estrella Manuel lab r 1015 E Valdez
Estudillo Harry clk Monte Santa Wine Co rms 512½ 13th
Estudillo Louis bartndr M A Fitzpatrick rms 4918 Tel av
Estudillo Raymond J pressman r 1482 74th av
Estudillo Thos S plumber rms 1132 8th
Etchartaberry John r 557 48th
Etchegory Mrs A emp Pac Manifolding Bk Co r 1198 63d
Etchegory Victor tmstr Bayle-Lacoste Co r 1198 63d
Etchemendy Peter colr r 1091 66th
Etnier Bessie (wid Chas S) r 2704 9th av
Etter John A emp Pac T & T Co r 2910 Georgia
Etter J Harry trav salsn r 60 Frisbie
Etter Louisa (wid Wm S) b 522 22d
Ettore G lab b 248 McAdam
Etzel Edw A installer Pac Tel & Tel Co b 1258 61st av
Etzel L W rms 1953 San Pab av
Etzel Theo C foreman Pac Tel & Tel Co r 1635 52d av
Eubank Mrs Ada M china artist rms 1014 Filbert
Eubank Ernest B r 3065 Kansas
Eubank Margaret cashr Okld Photo Theatre b 3065 Kansas
Eubank Rule G salsn r 1027 59th
Eubank Susan K tchr Pub Schools b 6412 Dana
Eubanks Calvin bridgeman r 810 E 14th
Eubanks Jos S janitor r 2250 48th av
Eucalyptus Mahogany Land Co Union Sav Bank bldg
Euchler Edna (wid Geo) r 1011 71st av
Eudev Alex r 730 Rand av
Eudev Elizabeth (wid Henry) r 490 Chetwood
Eugene Thos M bartndr 3605 Peralta r 3320 same
Euler Alice clk H C Capwell Co b 1815 Webster
Euler John G P blksmith W W Hamelin r Ala
Euler Rebecca (wid Aug W) r 1531 13th av
Eureka Annex furn rms 605 Washn

EUREKA BUSINESS EXCHANGE AND EMPLOYMENT AGENCY
(J P Hogg and Mrs Bertha Hollingsworth) Commercial Brokers 221-222 Blake Bldg 1121 Washn Phone Lakeside 1340

Eureka Hotel furn rms 501 7th
Eureka Mill & Lumber Co (Inc) F L Parker pres C J Gilbert sec-treas 3615 E 14th
Eureka Wire Works (Adam Labay Andreas Hrenik Paul Babros) 710 11th
Eustace Frank plumber 3322 Tel av b 543 34th
Eustace Hattie M nurse 3133 Tel av
Eustachy Marius L ironer Labarthe & Lasselle b 3841 West
Eustes Jas A (Eustes & Kelly) r 134 Grand av
Eustes Ralph driver Eustes & Kelly r 1345 Grand av
Eustes & Kelly (J A Eustes F S Kelly) grocers 1345 Grand av
Eustice Chas S plumber b 3412 San Pab av
Eustice Geo H clk R W Kinney Co
Eustice Mrs Helen W clk H C Capwell Co r Bkly
Eustice John H trav salsn r 3412 San Pab av
Eva Saml J pres r 402 Lee
Eva The furn rms 525 13th
Evalar Jos tmstr Hutchinson Co r Rhoda av s e cor Hopkins
Evangelican Free Church Rev Bernt Sakariasen pastor 37th nr West
Evanich Saml rigger Moore & Scott Iron Wks r 563 Harrison
Evans Mrs Agnes r 2420 Webster
Evans Albert cond S P Co r 4020 E 16th
Evans Albert E locksmith 421 11th r 5612 E 21st
Evans Mrs Amelia rms 391 10th
Evans Amos W vice pres and mngr Albert Brown Undertaking Co r 68 Fairmount av
Evans Annie (wid Lee) b 2150 Rosedale av
Evans Annie (wid Thos L) r 1380 9th
Evans Archie B (Peach & Evans) r 775 15th
Evans Arthur C clk Kahn Bros b 2943 Myrtle
Evans Arthur C trav salsn r 2440 E 23d
Evans Arthur W mach r 5615 E 20th
Evans Benj clk b 670 Fairview
Evans Benj estimator r 580 Apgar
Evans Bert T carp r 1417 E 20th
Evans Caradoc A b 5619 E 20th
Evans Charlotte stdt b 772 15th
Evans Chas rms 512½ 13th
Evans Chas r 1013 34th av
Evans Chas F piano tuner rms 666 7th
Evans Chas J U S Customs r 134 Dracena av
Evans Chas L draftsmn r 834 E 17th
Evans Chas O (Evans & Mallory) r 510 62d
Evans Chester A mach Stndrd Gas Eng Co r 1129 25th
Evans Chris salsn b 532 Merrimac
Evans Colin O real est 2236 E 14th
Evans Danl lab Lakeside Park r rear 2230 Tel av
Evans David J ship joiner r 3769 Marion av
Evans David R tmstr r 869 33d
Evans Eleanor dressmkr b 1738 35th av
Evans Elmer E dentist 210 Union Sav Bank bldg r 2282 E 24th
Evans Emily (wid Wm H) r 1943 9th av
Evans Ernest steno b 5821 Ocean View dr
Evans Ethel stdt b 2236 E 14th
Evans Ethel M clk b 1943 9th av
Evans Evan W archt rms 3243 Galindo
Evans Florence phone opr b 6 St Georges ct
Evans Mrs Florence waitress rms 618 14th
Evans Geo F clk rms 2370 Tel av
Evans Harry mach Am Mach Wks 1418 Sonoma way

R. C. Endriss Optician
Phone Oakland 3812 536 Twelfth Street

OCCIDENT HARDWARE CO.
SARGENTS' ARTISTIC HARDWARE AND MECHANICS' TOOLS
Claremont and Telegraph Avenues, Oakland, Cal.

'ans Harry D fire dept r 1380 93d av
'ans Harry L eng r 4950 Manila av
'ans Harry L mach Atlas Gas Eng Co b 970 22d
'ans Henry L eng r 970 22d
'ans Herbert clk b 480 24th
'ans Homer L foreman Pac Gas & Elec Co r n s Grand av 1 e of Fied av
'ans Howard tmstr Pac Freight & Trans Co
'ans Hugh barber b 6225 San Pab av
'ans Hugh P sec and treas Park Shoe Co r 101 Hamilton pl
'ans Jacob S dept mngr Maxwell Hdwe Co r 4128 Diamond
'ans Jas janitor b 542 22d
'ans Jas D expman 1418 23d av r 2038 E 14th
'ans John painter b 605 Jackson
'ans John E driver J F Whitehouse b 662 Apgar
'ans John G mngr Grand Union Tea Co b 654 13th
'ans John O clk r 1976 Harrington av
'ans John R supt r 126 11th
'ans John W r 3422 34th av
'ans John W mach r 604 E 14th
'ans Jos M emp Pac T & Co b 705 Peterson
'ans J Harry mngr Pure Food Co r 1016 E 23d
'ans J J r Madison Park Apts
'ans Leslie E mach S T Johnson r 975 63d
'ans Lottie stdt b 6225 San Pab av
'ans Mrs Margaret seams r 1321 7th
'ans Marshall stdt b 604 E 14th
'ans Matilda L (wid Chas W) r 1126 11th av
'ans Minnie O steno Peoples Water Co b 220 4th
'ans Newton W clk J S Fielding b 480 24th
'ans Mrs Nora instr M T and Coml High School r Bkly
'ans Olen O salsn Panama Tea Co r 105 8th
'ans Richd tmstr Pac Freight & Trans Co r Ala
'ans Robt r 5534 E 19th

EVANS ROBERT G

Superintendent Oakland Masonic Temple r 283 Athol av

Evans Robt H elec Okld Elec Co b 283 Athol av
Evans Robt J trav frt agt A T & S F Ry System r 381 Edwards
Evans Robt W elec r 11 Bowie
Evans Ruby nurse b 480 24th
Evans Stephen draftsman r 662 Apgar
Evans Taliesin journalist r 220 4th
Evans Thos b 640 59th
Evans Thos D painter S F-O T Rys r 2406 E 23d
Evans Thos F grocer 8701 E 14th
Evans Thos H mstr mariner r 601 42d
Evans Thos J miner r 151 9th
Evans Thos J route agt r 6225 San Pab av
Evans Thos P lab Street Dept r 1042 62d
Evans Thos R r 4619 Clement
Evans Virgil B foreman S F-O T Rys r 4112 West
Evans Walter W insptr Street Dept b 604 E 14th
Evans Wm cook S P Co rms 1521 7th
Evans Wm elev opr rms 1806 7th
Evans Wm trav salsn r 1520 Harrison
Evans Wm B r 122 Bay pl
Evans Wm C supt r 553 El Dorado av
Evans Wm F mach r 1814 Frtvl av
Evans Wm G gardener r 3830 Maybelle av
Evans Wm H bootblk 1607 San Pab av r 906 24th
Evans Wm J salsn Maxwell Hdwe Co r 94 Glen av
Evans Wm M searcher of records r 1066 60th
Evans Wm S elec r 630 Fairview
Evans Wm S stdt b 283 Athol av
Evans Wm V real est rms 1026 Jackson
Evans W Berin sec & treas West Land & Inv Corp 357 12th
Evans Mrs Zilla r 1418 Somoma way
Evans & Mallory (C O Evans Ogden Mallory) harness 1915 San Pab av
Evanson Edw rms 1226 E 12th
Evardsen John P painter r 925 E 11th
Evelyn Cottage Emily T Hahn housemother 4th av cor Cottage av
Evening Post The (S F) see San Frnacisco Evening Post
Evening School of Technical Drawing 12th nw cor Market
Evens Apartments 2308 Tel av
Evens Arthur C trav salsn r 2440 E 23d
Evens Harvey A vacuum clnr 5914 College av
Evens Hartman meats r 2116 E 16th
Evens Virginia A (wid Wm F) r 6012 College av
Everett see also Averett
Everett Austin M archt r 4118 Gilbert
Everett Carl J civ eng r 838 Filbert
Everett C C bkpr Pac Gas & Elec Co b 654 13th
Everett Rev Edw rector St John Epis Church r 663 8th
Everett E T cement wkr r 2715 19th av
Everett Florence G substitute Okld Free Library b 100 Bonita av
Everett Frank cond rms 469 9th
Everett Frank l trav salsn r 1846 E 21st
Everett Laura B tchr M T and Coml High School r Bkly
Everett Martha A P (wid Geo D) b 5979½ Tel av
Everett Peter iron wkr Judson Mnfg Co
Everett Mrs Sebastian L r 17 Bonita av
Everett Wallace W lmbrman r 622 Walsworth av
Everetts Amelia E (wid Wm) b 1734 13th av
Evergreen Cemetery Gibson av cor Camden
Evergreen Cemetery Assn L C Morehouse pres A B Cary v-pres C E Ross sec L G Burpee treas Gibson av cor Camden
Everhart Harold public acct r 415 Hudson
Everhart Mary A (wid Benj F) r 344 E 16th
Everhart Walter O lather r 638 40th
Everingham John P reprmn S F-O T Rys r 1902 E 20th
Everington Mrs Nettie A propr Elmwood Apts r 531 24th
Evers Albert clk b 1056 56th
Evers Albert V car opr S F-O T Rys r rear 1028 E 24th

P. N. Kuss & Co.
Contractors
Artistic
Decorators
Painters
and Wood
Finishers
WALL
HANGINGS
620
14TH ST.
Phone Oakland 4598

WEAR A BENJAMEN
G. W. Heintz
GOOD CLOTHES
WEAR A BENJAMEN
1217-1219 BROADWAY

OTTO BECHTLE Manufacturer of Gas and Electric Fixtures
METAL SPINNING, HAMMERED AND SHEET METAL WORK, ELECTRIC SUPPLIES AND HOUSE WIRING
1828 Lincoln Ave. cor. Schiller St. Alameda, Cal

Established 1876 Alameda County Abstract Co. Incorporated 1901
John McCarthy Sec'y and Manager
PHONE Oakland 455
SEARCHERS OF RECORDS
Complete Property and Name Indexes of ALAMEDA COUNTY
Office: 426 Thirteenth St., Oakland

Evers Anna M (wid Aug C) r 6057 Harwood av
Evers Aug C contr r 334 45th
Evers Aug C (Hogan Kooyman & Co) r Claremont hts
Evers Carl H salsn r 262 Hanover av
Evers Clara C b 6057 Harwood av
Evers Conrad drugs 5724 Tel av b 5740 Vicente
Evers Elizabeth (wid Henry) r 863 19th
Evers Geo A elec S P Co r 4343 Evans av
Evers Geo H creamery 3314 Tel av r 3303 Elm
Evers John H police b 550 Williams
Evers Mrs Julia J b 3503 West
Evers Ruby R (wid Albert) r 1056 56th
Evers Thos trackwkr S P Co r 1875 Goss
Everson Annie (wid Ludwig) r 1117 Alice
Everson Augusta (wid Mark) r 424 Okld av
Everson Building 357 12th
Everson Chas real est dept Salinger's b 424 Okld av
Everson Elsie J b 1533 Filbert
Everson Marion R b 1533 Filbert
Everson Wallace R r 1533 Filbert
Everts Chas P dentist H W French r 3938 Woodruff av
Everts Maria B (wid Chester H) b 189 Santa Clara av
Ewart Ernest tilewkr r 2506 High
Ewart Geo mstr mariner r 902 75th av
Ewart Gertrude J phone opr b 902 75th av

EWER EDWARD N

Physician and City Health Officer 710 First Natl Bank Bldg r Key Route Inn

Ewers John W produce 35 New Free Mkt r 1522 55th av
Ewert Mrs Mabel L propr Olga Apts r 2040 Bway
Ewing Aibert S mach F R Fageol r 1232 E 18th
Ewing Arthur H eng b 2424 Montana
Ewing Edw B real est b 591 63d
Ewing Eleanor (wid John) r 2406 Webster
Ewing Mrs Emma b 2424 Montana
Ewing Frank carp r 1125 Oak
Ewing Fred A bkpr r 524 E 7th
Ewing Irwin A vice-pres r 11 Pala av
Ewing J Cal r 506 Vernon
Ewing Katherine A b 3432 Champion
Ewing Mrs Lillian milliner b 680 14th
Ewing Louis E bkpr b 484 24th
Ewing Marie clk b 484 24th
Ewing Mrs Sarah r 484 24th
Ewing Wm A tallyman r 2424 Montana
Ewing Wm F tchr Y M C A r 6235 Florio
Ewing Zach r 1282 61st

EXAMINER THE

Wesley Plunkett Bus Mngr 1130 Broadway

EXCELSIOR AUTO CYCLE COMPANY

W P Williams Cycle Co Agents 240 12th

EXCELSIOR LAUNDRY CO

Jos Lancaster Pres Wm G Latimer Sec Thos B Bibber Mngr Wm J Brown Supt 2116-2130 West cor Lydia Phone Okld 649

EXCHANGE REALTY CO

(G A Lavender G C Richards J V Marvin) Real Estate Loans and Insurance 56 Bacon Bldg Phone Okld 282

Exell Emmett R passr dir S P Co 16th St Depot r 1730 11th

EXIDE BATTERIES AND LIGHTING SYSTEMS

(J A Borkman) Auto Accessories Batteries Charged and Repaired Coils and Magnetos Repaired 261 12th Phone Okld 4547

EXTENSION BUILDING CO

Wickham Havens Pres R H Van Sant Vice Pres Ira A Miller Sec Top Floor Okld Bank of Savings Bldg Phone Okld 1750

Ey Emile r 4016 Peralta av
Ey Linnis confr r 1106 Jackson
Eyerly Howard W salsn H C Capwell Co r 244 Orchard
Eyeslee Albert R plate wkr More & Scott Iron Wks r 412 48th
Eyman Ida V (wid Theo) r 816 32d
Eyman Russell clk b 816 32d
Eyre Wm J circulation mngr The Bulletin r 2201 Harrison blvd
Ezquerro Manuel (Rimassa & Ezquerro) r 2331 E 16th

F

Faas Fred barber 2011 Frtvl av
Faber Albert W clk r 670 62d
Faber Fred W news agt Brown News Co
Faber Ida (wid Anton) b 684 57th
Faber Mrs Rose furn rms 4634 E 14th
Faber Wm D r 3116 Tel av
Fabiano Catherine M (wid Francis J) r 817 36th
Fabiano Frank J driver River Exp Co r 817 36th
Fabiano John lab r 1516 Campbell
Fabini Richd F mach Union Gas Eng Co r 7312 Weld
Fabiola Hospital and Training School for Nurses Moss av ne cor Bway
Fabiola Hospital Assn Mrs E M Chabot pres Mrs J A Shuey cor sec Moss av ne cor Bway
Fabrican Brother pres St Mary's Coll
Fabrique Berney C clk S P Co r 1301 Jackson
Fabris Miss R emp Pac T & T Co b 1601 38th av
Fabrizio Jos truck insptr S F-O T Rys r 725 26th
Fabrizio Lucretia L (wid Vito) b 725 26th
Fabry Leo H stdt b 2640 62d av
Facheco Lucy emp Contra Costa Lndy Co
Facio Felix switchman S F-O T Rys r 4737 West
Fackoura Assae pedlar r 1738 8th
Fackoury Michael notions 1620 7th
Faddis Prudence M stdt Poly Bus Coll b 1944 Franklin
Faek Jennie b 4119 Agua Vista av
Faesy Gust A bkpr Buffalo Bottling Co r 1134 4th

Edgar H. Barber Co. 1431-3-5 Broadway Phone Oakland 3501
Oakland's Only Exclusive Commercial Stationers

BOOKS | 20 per Cent Discount from Publishers' Price except Net Publications | Smith Bros. 472-474 13th St. Bet Broadway and Washington

Faulde Chas A tmstr W H Parrish Co rms 2329 Grove
Faulde Fred carp b 736 59th
Faulde John E fruits r 736 59th
Faulda Leslie E b 736 59th
Fain Edw clk M Riehl r 5230 Market
Fain Ellen clk Taft & Pennoyer Co r Bkly
Fain Frank D b 445 62d
Fain Jas S clk S P Co r Bkly
Fain Leo F clk r 1919 57th av
Fain Madeline A stdt b 345 Perry
Faeo Constantino lab r 527 Myrtle
Fageol Claude H salsn F R Fageol r 556 Bd
Fageol Frank R autos 3426 Tel av r 6125 Regent
Fageol John J salsn F R Fageol r 3720 Grove
Fageol Wm B foreman F R Fageol r 384 Bd
Faerberg Wm F emp Pac Coast Rattan Co r 760 41st
Faerlund Axel A marine eng b 919 53d
Faerlund Gust M mstr mariner r 919 53d
Faerlund Walter W stdt Poly Bus Coll b 919 53d
Faerstrom Ernest F carrier P O r 1053 11th
Faetti Catherine (wid Cirillo) r 836 29th
Fag Frank G mach S T Johnson r 990 9th
Fagundes Antone S emp Melrose Central Army r 1214 41st av
Fagundes Jos M (Santos & Fagundes) r 518 7th
Fagundes Manuel bartndr r 1242 50th av
Fahey Edw salsn b 5590 Lawton av
Fahey Jas car dept S P Co b 207 6th
Fahey John r 1810 34th av
Fahey John tmstr b 5590 Lawton av
Fahey Martin cond S F-O T Rys b 5349 Claremont av
Fahey Michael C mail contr r 5590 Lawton av
Fahey Thos bartndr D Murphy b 866 Willow
Fahey Thos emp S P Co rms 1835 7th
Fahler see Fowler
Fahrbach Laura with F C Havens r apt 209 1520 Harrison
Fahrengrog Chas elec rms 415 20th
Fahrenholtz John J mstr mariner r 446 62d
Fahrenholz Hannah (wid John) rms 1729 13th
Fahrenholz Raymond M deckhd S F-O T Rys r 475 45th
Fahy Edmund livery 1942 Bway r 312 Warwick av
Fahy Frances phone opr b 3325 Adeline
Fahy Geo G brkmn S P Co b 1633 15th
Fahy Geo W installer Pac T & T Co r 2426 Highland av
Fahy John T police r 847 32d
Fahy Hubert actor Ye Liberty Playhouse b 847 32d
Fahy Thos A clk S P Co r 1225 Willow
Fahy Wm J clk Mesmer-Smith Co b 663 60th
Faia Frank grocer 429 Campbell r 1633 5th
Failing Vernon grocer 6601 Tel av r 518 66th
Faillers John J waiter Ruediger Loesch & Zinkand r 632 57th
Fain David C car opr S F-O T Rys r apt 14 560 33d
Fain Dewitt F expman r 916 West
Fair Aubrey apt 7 530 41st
Fair Clara A phone opr b 3232 Liese av
Fair Fred H tmstr r 709 Harrison
Fair Julia (wid Jas) r 3232 Liese av
Fair Mrs Minnie clk Kahn Bros b 806 11th
Fair Paul J curator r 420 63d
Fair Thos cook S P Co ft Pine
Fairbairn Chas J printer r 2634 Highland av
Fairbairn Fred C trav frt agt b 2634 Highland av
Fairbairn Harry O clk b 2634 Highland av
Fairbairn Thos L printer r 2634 Highland av
Fairbanks Austin A r 1103 Jackson
Fairbanks Irving J b 609 20th
Fairbanks Jos H trav salsn r 1042 E 16th
Fairbanks Milton L painter 609 20th
Fairbanks Norris F stdt b 1103 Jackson
Fairbanks Robt A appr Stndrd Gas Eng Co b 1519 27th
Fairbanks Wm clk Edw G Toni Co rms 701 8th
Fairburn Elmer R police r 1748 9th
Fairchild Alice M stdt b 406 43d
Fairchild Claude W solr H D Cushing Co r 447 62d
Fairchild Dennis (Fairchild & Sprigg) r 516 Adeline
Fairchild Edwin G stdt b 406 43d
Fairchild Gordon R stdt b 406 43d
Fairchild G Clinton stdt b 406 43d
Fairchild Harold S mngr r 3021 Richmond av
Fairchild Judd H r 579 24th
Fairchild Llewelynn G stdt b 406 43d
Fairchild Lucile A (wid Fred M) r 5228 Bway ter
Fairchild Mahlon D b 686 Lerida av
Fairchild Tracy T stockraiser r 406 43d
Fairchild Tracy T Jr stockraiser b 406 43d
Fairchild & Sprigg (Dennis Fairchild Fred Sprigg) saloon 1701 Pacific
Fairfield Martin W fireman S P Co r 739 Campbell
Fairfield Orlando W trav salsn r 2228 42d av
Fairfield Walter R eng Sunset Lbr Co r 2239 7th av
Fairhurst Arno B adv man Oakland Tribune r 5355 Lawton av
Fairhurst Mrs Nellie r 632 62d
Fairlawn Hotel Mrs M L Zappettini propr 2400 Frtvl av
Fairley Robt foreman r 928 Center
Fairly Chester F clk r 693 25th
Fairmont Apartments 201 Orange
Fairweather Charlesina H b 1947 E 28th
Fairweather J Arthur r 1158½ 45th
Fairweather Peter gardener r 1947 E 28th
Fake Albert E contr bldg 1552 10th av
Fake Frank C b 1634 25th av
Fake Frank J plumber 2254 E 14th r 2228 E 19th
Fake Fred B salsn B B Blois b 1552 10th

Richmond Properties HOMESITE REALTY COMPANY INCORPORATED Berkeley Properties
Harley G. Parrott, Sales Manager 2011 Shattuck Ave., Berkeley

OAKLAND EVERY EVENING SUNDAY MORNING TRIBUNE BOTH PHONES Reaches 50,000 Homes Every Day 8th & Franklin St.

SUPREMELY PRODUCTIVE
FRUIT AND ALFALFA LANDS
IN SUPERIOR CALIFORNIA
404 12th St. PACIFIC LAND CO. OAKLAND

Send for Literature
2222 CHAPEL ST.
Berkeley, California
EL REPOSO SANITARIUM
See BERKELEY CLASSIFIED SANITARIUMS

FAKE GEORGE

Jeweler and Watchmaker (Watch Inspector Santa Fe Ry Co) 1319 Broadway Phone Okld 3739 r 1634 25th av (See left side lines)

Fake John T foreman Street Dept r 728 E 16th
Fake Lena N bkpr Geo Fake b 2247 E 19th
Fake Nettie F clk b 1634 25th av
Fake Wm G clk b 1634 25th av
Fake Wm H contr bldr b 2247 E 19th
Fake Wm S r 2247 E 19th
Faktor Rudolph b 852 37th
Falasco Michael shoemkr 936 24th
Falcolina Peter lab r 758 2d
Falcon Enos driver b 301 Castro
Falcon Sarah (wid Manuel) r 311 Castro
Falconer see also Faulkner
Falconer David stableman Okld Bwg & Malting Co r 1120 30th
Falconer Eleanor steno F M Umphred & Son b 2909 Adeline
Falconer Guy S oiler Pac Gas & Elec Co r 740 17th
Falconer Jas r 3824 West
Falconer Nellie steno b 1120 30th
Falconer Roy tmstr b 1120 30th
Falconetti Antone chef S P Co r 1668 Pacific
Falconi Michael tailor r 339 Magnolia
Falega Battestassa bartndr r 5369 Thomas
Fales Mrs Mary M r 1532 Market
Faletti Chas lab b 383 60th
Faletti Mrs Emilie tailor H C Capwell Co b 539 46th
Faletti John billiards 5030 Tel av r 533 46th
Faletti Louis printer b 539 46th
Faletti Secondi porter Met Furn Co r 539 46th
Faletti Vincent r 529 46th
Falho Antone lab r 2615 E 10th
Faliano Antone scavenger r 1382 17th
Falk Chas bench hd Burnham-Standeford & Co r Ala
Falk Elof carp r 832 Wood
Falk Henry barber 1944 Grove r Bkly
Falk Hildegard steno Viavi Co b 2117 E 15th
Falk Marie (wid Theo) r 2117 E 15th
Falk Mark M chainman Co Surveyor b 5817 Lawton av
Falk Morris clk Bert Bercovich r 1558 Webster
Falk Mrs Pauline r 2047 Webster
Falk Ray G salsn r 5817 Lawton av
Falk Severin grocer 1301 12th r 1225 same

FALKENAU ASSAYING CO (Incorporated)

Louis Falkenau Pres W L Gibson Vice-Pres School of Assaying 824 Washington

Falkenau Louis pres Falkenau Assaying Co r Ala
Falkenburg Richd r 1821 88th av
Falkenstein A E joiner Moore & Scott Iron Wks r S F
Falkner see Faulkner
Fall Leon H jeweler r 5423 Boyd av
Fall Mary b 594 63d
Fall Stephen lab r 1435 9th
Fallehy Claud F elec r 5998 Canning
Fallehy Geo E elec b 2641 Tel av
Fallehy Mary A (wid Patrick H) r 2 Tel av
Faller Chas H engr 521 36th r 523 sa
Fallis Frank L real est r 2534 10th av
Fallis Harry P clk S P Co b 2534 10th
Fallmer Rudolph H carp r 880 47th
Fallon Abbie (wid Edw) r 2412 E 16t
Fallon Edw waiter rms 823 Washn
Fallon Elizabeth seams r 1971 89th a
Fallon Godfrey salsn Kohler & Chase 2412 E 16th
Fallon Iretta H b 1170 63d
Fallon Jas horse shoer b 182 11th
Fallon John chauffeur b 182 11th
Fallon Malachi F tmstr Grayson-Ov Co r 1170 63d
Fallon Sarah (wid Jas) r 920 Kirkhar
Fallou Dominic lab r 682 4th
Falls Geo clk Leon Morrison rms 16th
Falls John H oils 694 20th rms 1953 S Pab av
Falschi A tmstr r 248 McAdam
Falster Bertha clk b 1041 7th av
Falster John H cigars 637 E 12th r 1 7th av
Falt Basil W clk E K Wood Lbr Co 4621 Shattuck av
Falvey Bessie G r 1020 Brush
Fancy Moses lab W P Ry rms 1527 7th
Faneuf Mrs Alice M steno b 1459 Harrison
Faneuf Edw H mach r 2003 Myrtle
Faneuf Edw J appr b 2003 Myrtle

FANEUF RALPH J

Supt Mails P O r 278 22d

Faneuf Raymond L oiler b 2003 Myrtle
Fanlo Aug lndywkr Okld Steam Lndy
Fanning Thos J ironwkr r 8909 B st
Fannon Jas A millhd b 1690 10th
Fannon Mary (wid John) r 1690 10th
Fannon Patrick b 1690 10th
Fannon Patrick D carp S P Co r 3 Lloyd av
Fannon Patrick J eng S P Co r 1618 S
Fannon Thos F hlpr b 1690 10th
Fanstrom Angela M steno rms 1316 12
Fanstrom Carl stdt rms 1316 12th
Farach Michael lab S P Co r 1677 Atlantic
Faraday Geo A salsn r 1605 E 21st
Farago Alex P draftsman Judson Mfg Co rms 2010 Tel av
Farantine Jos lab r 3934 Opal
Farary Fred carriage painter r 26 Grove
Farber Anna B steno b 533 39th
Farber Pauline C (wid Jos) r 533 39th
Farburn Elmer R police r 1748 9th
Farciola Jos lab r 360 Linden
Faren Elizabeth dom 3533 Adeline
Farenci Dominico gardener r 820 47th
Farenci Louis b 820 47th
Farenci Victor mach b 820 47th
Farenkroch Chas lineman Elec Dept S Co r 415 21st
Farfan Mary (wid Jas) r 521 39th
Farfan Santiago wiper S F-O T Rys 521 39th
Fargo Edna phone opr b 1407 Castro
Fargo Irene rms 1108 8th
Farhner Ambrose M painter E W Farlner r 836 47th

ARGO COAL OIL
NO SMOKE--NO ODOR, 150° TEST
Whittier Coburn Co., Agts.
301 Howard St., San Francisco

Oakland Conservatory of Music
Adolf Gregory, Director
Thirteenth St., N. W. Cor. Madison
THE LARGEST AND MOST THOROUGHLY EQUIPPED SCHOOL OF GENUINE MUSICAL INSTRUCTION ON THE PACIFIC COAST PHONE OAKLAND 4922

ner Emory W signs 1018 Franklin r 8 Apgar
ner Mell (wid John) b 3415 Grove
a see also Ferra
a Frank lab r rear 344 Lewis
a Frank M emp Pac Shade Cloth Co 1154 Magnolia
a John r 1185 30th
a John O mstr mariner r 2421 E 23d
a Jos foremn r 509 Campbell
a Jos varnisher Peck & Hills Furn rms 3213 Filbert
a Jos Jr finisher b 509 Campbell
a Manuel bkbndr b 509 Campbell
a Manuel gardener r 1061 47th
a Maria J phone opr r 5335 Locksley
as Mrs Mary (wid Jos) r 339 Henry
ina Edmund J emp Pac Manifolding Co r 1042 53d
is see also Farris and Ferris
is Gust car dept S P Co rms 1454 way
is Harris G fireman S P Co r 827 enter
is Wm J trimmer Western Casket Co 616 29th
ish Mrs Elizabeth W r 1748 9th av
ish Jas R journalist r 536 Merrimac
ish Robt R salsn r 134 Sunnyside av
kas Jos F carp S Kulchar & Co r 531 Rhoda av
kas Zoltaw L cook 518 13th r 1519 linden
lan Barney carp b 853 Willow
rley see also Ferle
rley Albert C mach R S Young Supply Co b 1211 38th
rley Catherine (wid Thos) r 1378 5th
rley Chas M eng r 830 Poplar

ARLEY EDGAR O

Real Estate 32 Bacon Bldg Phone Okld 1051 r 729 Madison Phone Okld 5315

rley Mrs Edith clk Taft & Pennoyer Co r 1028 Chester
rley Emil J tool insptr S P Co r 642 32d
rley Ernest R salsn r 1714 Castro
rley Forrest E brkmn r 1219 Adeline
rley Frank C fireman S P Co b 830 Poplar
rley Mrs Frank E r 2229 E 15th
rley Frank J fire dept rms 13th av s cor Hopkins
rley Geo r 2025 86th av
rley Geo F clk Pac Gas & Elec Co b 852 Mead av
rley Gilbert C asst sec Okld Coml Club b 226 Lake Shore blvd
rley Guy E clk b 1109 Oak
rley Harold B mach Doak Gas Eng Co b 830 Poplar
rley Jas colr Pac Gas & Elec Co r 1671 86th av
rley Jas E clk b 605 22d
rley Jas E lab r 1124 Chester
rley J C tray salsn rms 1116 Jefferson
rley Louise T (wid Dallas J) b 3851 Clarke
rley Lucian C (Hayselden & Farley Co) r S F
rley Maggie (wid Peter) r 1684 Pac
rley Margaret E clk Taft & Pennoyer Co r Ala
Farley Mary r 1810 34th av
Farley Mary (wid John) corset mkr r 852 Mead av
Farley Melvin R meat ctr Tamm & West r 1434 9th
Farley Newton S C r 1705 Chestnut
Farley Philip S asst supt Ransome-Crummey Co r 928 38th
Farley Robt r 2519 Grove
Farley Saml lab r 605 22d
Farley Wm S asst eng Co Surveyor r Richmond
Farlow Jas N harness 1306 E 14th r 1234 10th av
Farman Arthur F (Cleave & Farman) rms 2143 Harrison blvd
Farman Davey clk rms 412 8th
Farman Fred r 644 14th
Farmer Alice hairdresser Marvin's rms 596 Jones
Farmer Mrs Annie r 1619 51st av
Farmer Blanche hairdresser Marvin's r 596 Jones
Farmer Eugene P salsn r 5825 Lawton av
Farmer Frank B supt Standard Fence Co b 3121 Frtvl av
Farmer Fred W foreman Standard Fence Co b 3121 Frtvl av
Farmer Geo carp r 6535 Fremont
Farmer Geo J boatbldr r 928 E 22d
Farmer Geo L Ry Postal clk r 1303 Adeline
Farmer Geo L Jr mach hlpr S P Co b 1303 Adeline
Farmer Georgia E clk b 1303 Adeline
Farmer Jeremiah A r 3121 Frtvl av
Farmer Milton A (Hayes & Farmer) r Bkly
Farmer Olive A steno Geo W Austin r 928 E 22d
Farmer Robt W salsn r 2526 11th av

FARMERS' & MERCHANTS' SAVINGS BANK

E F Adams Pres S B McKee Vice Pres G S Meredith Cashr F C Martens Asst Cashr Franklin s e cor 13th Phone Okld 239 (See p 6)

Farnan Henrietta (wid Jas) b 655 Vernon
Farnell Arthur R salsn Alfred W Wehe & Co b 2334 Rosedale av
Farnesi Dominick lab St Mary's Cemetery r 5250 Boyd av
Farnesi Nicholas gardener St Mary's Cemetery r 5255 Norton av
Farnham Chas A foreman R S Young Supply Co r 3120 Linden
Farnham Clara L (wid Jos) b 1331 E 37th
Farnham Elma (wid Sylvanus C) r 758 Kingston av
Farnham Eugene M real est b 758 Kingston av
Farnham Fred carp r 5601 College av
Farnham Fred J insptr Street Dept r 1350 E 33d
Farnham Geo H carp Cal Cotton Mills r 2430 24th av
Farnham John F shingler b 2430 24th av
Farnham John N carp r 2430 24th av
Farnham Sylvanus C pres Okld Box Factory r S F
Farnham Wm J foreman b 2430 24th av
Farno Alice J tchr Fruitvale School No 2 b 420 Okld av

PACIFIC MNF'G CO.
SASH DOORS MILL WORK
Office 486 Tenth St. Oakland, Cal.
Phone Oak. 7898
Berkeley Office 2143 Center Street
Phone Berk. 1404

FRANK W. ANDERSON
REAL ESTATE LOANS NOTARY PUBLIC
COMMERCIAL BUILDING 460 12TH ST. PHONE OAKLAND 6420
GENERAL INSURANCE ONLY THE BEST COMPANIES

PIANOS GIRARD'S Furniture
517-519 14th Street, Bet. Clay and Washington
PHONE OAKLAND 4571

Folders
Booklets
Catalogues
Briefs, Etc.
Our Specialty

Harrington-McInnis Co.
Printers and Publishers
263-265 Twelfth Street, Oakland, Cal. Phones { Oakland 89 Home A 1389

Commercial
Printing
In All Its
Branches

Farno Clara (wid Augusto C) r 420 Okld av
Farno Wm E dairy man r 1408 E 15th
Farnsworth see also Farnworth
Farnsworth David H foreman Peart & Elkington r 4106 Lusk
Farnsworth Rev Eugene W pres Cal Bible House r 6210 Racine
Farnsworth Jas O chf eng United Light & Power Co r 5846 Lawton av
Farnsworth Louis A mngr The Red Line Co r Bkly
Farnum Chas H gardener r 2066 Bway
Farnum Elsie E b 312 Lee
Farnum Fred A salsn r 3004 E 19th
Farnum John E mngr r 312 Lee
Farnum Norris C real est r 1045 45th av
Farnworth see also Farnsworth
Farnworth Arthur K lawyer 1244 47th av r 7022 E 14th
Farnworth Frank K appr E R Patterson b 7022 E 14th
Faro Frank mngr Union Ice Co r 725 Prospect av
Faro Refino contr r 1975 85th av
Faron Lewis H marine eng r 480 59th
Farosich Lawrence hlpr S P Co
Farquhar Duncan R r 4004 E 14th
Farquhar Glenn A stdt b 4004 E 14th
Farquhar John L r 814 Castro
Farquhar Verne E stdt b 4004 E 14th
Farr Albert archt r 2083 Okld av
Farr Fred H Clerk and Assessor Town of Emeryville r 1204 Park av
Farr Harry St Lawrence real est r 127 Bonita av
Farracone Luis bartndr 2015 San Pab av b 666 20th
Farragher Grace steno b 2433 Tel av
Farrani Jos lab r 628 46th
Farrani Mrs Jos notions 628 46th
Farrar see also Farrer and Ferrer
Farrar Chas B (Farrar & Herring) r 205 E 12th
Farrar Flora B (wid Fred W) r 571 Fairmount av
Farrar H Merrick ins r 1064 14th
Farrar Milton G b 571 Fairmount av
Farrar Robt B b 571 Fairmount av
Farrar & Herring (C B Farrar, Grover Herring) 200 E 14th
Farrell see also Ferrel
Farrell Agnes C bkpr Standard Fence Co b Madison Pk Apts
Farrell Edw F chf clk Co Tax Colr r 164 Santa Clara av
Farrell Edw M teller Security Bank & Trust Co b 1109 Oak
Farrell Edwin M trav salsn r 557 El Dorado av
Farrell Ethel F attdt A H Wallace r Bkly
Farrell Ewell bartndr 1506 Bway r 769 13th
Farrell Francis J switchman S P Co b 344 Peralta
Farrell Frank A mach r 2215 Market
Farrell Jas A meat ctr r 1208 30th
Farrell John clk b 681 17th
Farrell John I carp S P Co r 990 59th
Farrell John J broker rms 616 14th
Farrell John R min eng r 473 Vernon
Farrell Lucinda F (wid Edw T) bkpr Fabiola Hospital b 41 Lake av
Farrell Mary A emp Pac T & T Co b 4409 Linden
Farrell Mary F ticket clk S P Co rr 1637 12th
Farrell Matthew saloon r 1641 5th
Farrell May J steno Pac T & T Co b 17 Grove
Farrell P J cond S F-O T Rys r 19 11th av
Farrell Richd R mach r 688 56th
Farrell Sidney H carp S P Co r 1526 9th
Farrell Thos F meat ctr Britten Bole worth r 1241 34th av
Farrell Thos J ydmn S P Co r 344 Pe alta
Farrell Wm carrier P O r 1617 16th av
Farrell Wm F housesmith r 1015 54th
Farrell Wm J tailor John Mott r 551 22d
Farrell Wm P salsn r 1356 10th
Farrelly Agnes fitter Mosbachers C & Houes b 514 55th
Farrely Chas candy mkr b 1912 King av
Farrer see also Farrar and Ferrer
Farrer Albert A cond S F-O T Rys r 102 82d av
Farria gardener r 2915 E 15th
Farrier see also Ferrier
Farrier Hiram L r 1505 6th av
Farrington Wm hlpr S P Co
Farrio Laurence lab r 416 45th
Farris see also Faris and Ferris
Farris Ellen L (wid Nathan) r 1426 4t av
Farris Eva phone opr b 1409 23d av
Farris Hattie (wid Jas R) rms 1052 21st
Farris John W mach b 422 Willow
Farris Wm A carp r 16 Monte Vista a
Farris Wm C fireman S P Co r 1426 4th a
Farro see also Ferro
Farro Manuel J (Hart & Farro) r 1617 5t
Farro Mary b 1438 3d
Farro Thos tmstr r 1438 3d
Farrow Chas E driver Oak Cal Towel Co b 1002 28th
Farum Elecie P blksmith r 1738 Bridge av
Farwell Fred mach b 469 Crescent
Farwell Fred M r 469 Crescent
Farwell John V Co salesroom Hotel Crel lin
Farwell Lewis W adv agt r 5312 Lawton av
Farwell O Melvin painter r 879 32d
Faschian Andrew r 3644 Dimond av
Faschian Herman real est 1300 Hopkins r 2942 23d av
Fass Max junk r 401 Alice
Fassano Nichola lab r 529 45th
Fassbind Frank bottler Okld Pioneer Soda Water Co r 512 Park av E Okld
Fassett Chas E clk r 583 43d
Fassett Howard H salsn r 2217 19th av
Fassett Jas S cond S P Co r 927 Adeline
Fasshauer Amelia (wid Chas) b 1380 15th
Fasshauer J Chas mngr Brown News Co No 1 Oakland Pier r 1380 15th
Fassio Alex lab r 9406 C st
Fassio Felix lab r 4737 West
Fassio Mrs Josephine lndywkr Yosemite Lndy
Fassio Mario lab b 9406 C st
Fast Henry gardener r 5733 Noble
Fatata Antone r 1515 40th av
Fatata John lab b 7218 E 14th
Fath Edw J agt West Coast Life Ins Co r 680 14th
Fatherlos Chas painter r 2615 34th av
Fatjo Felix bootblk r 318 Filbert

THE MERCHANTS COLLECTION AGENCY., Inc.
BAD DEBTS INSURANCE BUILDING 311 CALIFORNIA ST. SAN FRANCISCO
PHONE KEARNY 4021

TRUMAN UNDERTAKING CO.
2935 TELEGRAPH AVENUE
S W COR 30TH ST
PHONE OAKLAND 5085
OAKLAND, CAL
1919 MISSION STREET
BET 15TH AND 16TH
PHONE MARKET 109
SAN FRANCISCO CAL.

hauer Chas painter r 552 62d
ette Carroll clk E K Wood Lbr Co b 36 High
ette Louise (wid Martin J) r 3736 gh
ht Jacob baker Fred Koernig r 581 hens av
cos Henry r 418 Madison
lds Carrie D (wid Patrick K) bkpr b 6 Fallon
lkes John R contr 9828 E 14th
lkes Lillian E steno b 9826 E 14th
lkner see also Falconer
lkner Chas A dentist 927 Bway r 844 th
lkner Clarence V elec S P Co r 843 th
lkner Eaton foreman Sunset Lbr Co r 82 Rosedale av
lkner Elinor (wid Chas) b 3520 West
lkner Emma r rear 1132 34th
lkner Eugene S appr b 687 6th

FULKNER GEORGE A
gent for Harley Davidson Motorcycles ambler and Snell Bicycles 246 12th hone Okld 4791 r 2346 Webster

Fulkner Geo W brkmn S P Co r 2329 deline
Fulkner Howard J trav salsn r 863 57th
Fulkner Louis M agt Met Life Ins Co 2342 E 20th
Fulkner Pitman L embalmer Cunha & aporgno b 3520 West
Fulkner Raymond M emp Paraffine Paint 'o b 687 6th
Fulkner Mrs R A r Hotel Metropole
Fulkner Sidney waiter S P Co r 1731 loss
Fulkner Thos F watchman r 687 6th
Fulkner Thos J trav salsn b 1015 63d
Fulkner Wm S real est r 577 41st
Full Stephen lineman r 909 Kirkham
Funt Le Roy emp Oakland Tribune r Bkly
ture Florie tailoress b 6441 Herzog
ture Josephine seams b 2146 Chestnut
ture Leon r 3214 13th av
ture Louis ship chandler b 3214 13th av
ture Pierre r 2500 Frtvl av
urie John butcher Bayle-Lacoste Co r t 63d
urie Louis butcher Bayle-Lacoste Co ft 63d
ust Aug H contr bldr 3884 Brighton av
ust Geo E sub clk P O r 630 E 16th
ust Thos C supervisor Playground Comn r Bkly
ustman Paul H millwd r 1020 Brush
vero Ignatius truck insptr S F-O T Rys Richmond
veto Raymond F appr S P Co b 5134 E 10th
veto Tillyo J driver b 5134 E 10th
veto Wm car dept S P Co r 5134 E 10th
vett Angelo bartndr P N Hanrahan & Co r 790 10th
vor Chauncey O driver r 6532 Tel av
vor Geo A salsn Hinman & Tuttle Inc b 64 11th
w Arthur C dept mngr r 881 Walker av
w Claude F salsn b 593 28th
w Elizabeth K (wid Geo E) r 593 28th

LAYMANCE
REAL ESTATE COMPANY, Agents
ROCK RIDGE
PROPERTIES

Fawcett Bessie C clk H C Capwell Co b 5814 Dover
Fawcett Chas A clk r 1461 Alice
Fawcett John A r 5814 Dover
Fawcett Maude M b 5814 Dover

FAWCETT WALTER B
Pres and Mngr Walter B Fawcett Co r 3835 14th av Phone Merritt 2938

FAWCETT WALTER B CO (Incorporated)
Walter B Fawcett Pres and Mngr Country Lands and General Real Estate 3d Floor Macdonough Theatre Bldg Phone Okld 1293 (See back cover)

Fawke Elizabeth (wid Alfred) b 1605 Chestnut
Fawke Frank E ship ftr Moore & Scott Iron Wks r 1605 Chestnut
Fawke Harry ship ftr Moore & Scott Iron Wks r 902 Poplar
Fawke Wm B ship ftr b 1605 Chestnut
Fay Alfred C pres Central Creamery r 4400 Foothill blvd
Fay Annie b 255 6th
Fay Frank lab r 864 47th
Fay Geo b 3208 E 10th
Fay Harry M clk rms 1450 Harrison
Fay Hazel waiter 591 12th
Fay Lester rms 421 15th
Fay Lester V roof tiler b 255 6th
Fay Levi E salsn r 1045 59th
Fay Mrs May r 255 6th
Fay Michael J gardener r 6150 Harwood av
Fay Murray M driver b 1018 14th
Faylor Agnes C (wid Geo) b 6440 Hillegass av
Faymon Jas W salsn rms 570 16th
Fazakerley Harry with Bowman Drug Co b 1805 Tel av
Fazande Wm S waiter Moose Club r 2009 Chestnut
Fazio Constantino car dept S P Co r 529 Myrtle
Fazio Felix bootblk r 318 Filbert
Fazio Frank lab 952 3d
Fazio Jos bootblk r 319 Filbert
Fazio Jos T plumber b 402 Castro
Fazio Serefino bootblk r 666 4th
Feader W F trav salsn J C Ralph & Co r Ala
Feak Jas printer b 565 21st
Fealey Julia E steno S F Evening Post b 3037 Linden
Fealey Wm tmstr r 3037 Linden
Fealy Louis R sub carrier P O b 220 Athol av
Fealy Wm T grocer 1535 Cypress
Fear Fred H (Dearborn & Fear) r 2341 27th av

REALTY
LOANS
Investments
BARNES-INGLE COMPANY
408 TWELFTH STREET
PHONE LAKESIDE 208
TIMBER
RANCHES

UNITED TRANSFER CO.
Phone Oakland 248 ONLY COMPANY CHECKING BAGGAGE AT YOUR HOME Phone Oakland 248
Furniture Moved—Concrete Warehouse
MAIN OFFICE AND WAREHOUSE
538 17th Street

REAL ESTATE and INSURANCE | Home Investment Co. | HOMES a Specialt
1946 FRUITVALE AVENUE
PHONE MERRITT 440 FRUITVALE, CAL.

WEST COAST DETECTIVE AGENCY
LICENSED AND BONDED
OPEN DAY AND NIGHT
206 PACIFIC BUILDING
MARKET and FOURTH STREETS
SAN FRANCISCO, CAL.
Conducts All Civil and Criminal Cases
Secretly All Over the World
THOS. C. GRAY, General Manager
Phones: Bus. Sutter 1360 Res. West 3993

Fearey Agnes F clk b 1084 Spring
Fearey Alex M S plumber r 1028 63d
Fearey Robt D plumber r 1084 Spring
Fearey Robt D Jr plumber b 1084 Spring
Fearn John phys r 586 28th
Fearn J Radford phys 512 First Natl Bank bldg b 586 28th
Fearrin Thad M r rear 4520 Virginia av
Feasta Albert lab b 277 4th
Feasta Angelo tmstr b 277 4th
Featherly Rice A clk b 3307 Viola
Feathers Chas R truckman S P Co r 1414 8th
Feathers David H b 29 Dormidera av
Feathers Marie M clk Kahn Bros b 1414 8th av
Featherstone J W asst mngr Singer Sewing Mach Co r 515 12th
Fechter John gen sec Y M C A r 5534 Taft av
Fechyew Benj insptr Street Dept
Fedanni Paul lab r 461 38th
Feddersen Otto H salsn r 814 Castro
Feder Henry J expman rms 820 Myrtle
Federal Building Bway se cor 17th
Federation Wood Yard see Municipal Wood Yard
Federspiel Paul J shoemkr 4560 E 14th
Fee Saml painter S P Co r 514 Cedar
Fee F B solr b 1109 Oak
Feederle Richd blksmith r 3541 Emerson
Feehan Annie E (wid John) b 5671 Genoa
Feehan Chas J asst note teller Central Natl Bank b 707 63d
Feehan Geo B insptr b 5671 Genoa
Feehan Jas b 707 63d
Feehan Mary F clk b 707 63d
Feehan Robt E clk Sperry Flour Co b 5671 Genoa
Feehan Tobias fireman S P Co r 707 63d
Feeley Amelia (wid Jos) b 629 Jackson
Feeley Bessie cashr Taft & Pennoyer Co b 839 Milton
Feeley Jas plasterer r 1224 51st av
Feeley Jas P foreman S P Co Wood cor 18th r 2873 E 16th
Feeley John car dept S P Co r rear 1512 Magnolia
Feeley John lab rms 1890 7th
Feeley Philip mining r 590 24th
Feeley Richd plasterer r 1245 53d av
Feeley Walter W F clk Pac Gas & Elec Co r Madison Park Apts
Feely Saml carp b 1459 5th
Feeney Jas porter rms 470 5th
Feeney Jos tmstr r 573 47th
Feeney Martin lab b 1125 Peralta
Feeney Mitchell R foreman Oakland Tribune r 937 33d
Feeney Rose steno Pac Loan Co b 1930 Filbert
Feeney Thos tmstr rms 2201 E 12th
Feeney Wm lab b 1106 24th
Feerick Bryan carp b 6014 College av
Fegard Peter carp r 3433 Salisbury
Fegerold Antone carp r 2346 E 16th
Fehr Jos baker r 3229 Davis
Feibush Bertha tchr Clawson School b 4226 West
Feige Barbara rms 635 14th
Feige Richd J b 1402 8th
Feige Richd J Jr carrier P O r 1402 8th
Feige May (wid Geo) b 368 Center
Feige Wm sign painter r 6056 Claremo av
Feigenberg Benj (Fiegenberg Bros Poriss) r 1092 7th
Feigenberg Bros & Poriss (B and I F genberg I Poriss) dry goods 525 Was
Fiegenberg Isadore (Fiegenberg Bros Poriss) r 1092 7th
Feigenberg Isidore tailor 423 8th
Feigenberg Moss umbrellas 405 14th r 18th
Feight Edw C meat ctr r 1618 38th av
Feik Chris J tel opr W P Ry r 638 9th
Feil Lorenz D r 4103 Adeline
Feirman Wm clk b 2524 Market
Feist Antone baker b 983 7th
Feistcorn Chas A printer r 739 8th
Feistcorn Emily E clk Laura M Feis corn b 739 8th
Feistcorn Laura M news dlr 435 12th r 739 8th
Feistel Paul P clk J L Jensen r 37 Lin av
Fekete Antone ironwkr Thos Booth r Ala
Felder Jos A cabt mkr r 1902 89th av
Feldman Anna M (wid Henry) r 1364 8
Feldman Bros (F H and H J) saloon 13 7th
Feldman Frank H (Feldman Bros) 1339 7th
Feldman Geo C mach b 1364 8th
Feldman Henry J (Feldman Bros) 1364 8th
Feldman Robt D mach b 537 33d
Feldman Walter cabt mkr r 1364 8th
Feldman Wm H emp Pac T & T Co r 5 33d
Felherolf T ydmn S P Co r 2962 Boe mer
Felicci Guido lab 541 47th
Feliz Mrs Minnie E clk S P Co r 8 13th
Fell Valentine phone opr b 2863 Helen
Fell Wm A lab r 1952 E 14th
Felley Philomen H miner r 590 24th
Fello Dominick lab r 682 4th
Fellows Frank b rear 1339 52d av
Fellows Ira T driver Excelsior Lndy C rms 812 19th
Fellows Julia (wid Wellington) b rea 1339 52d av
Fellows Nellie chf opr rms 1448 Jackso
Fellows Ralph F clk Goldberg Bowen Co b 1339 52d av
Fellows Robt E tmstr r 1338 51st av
Felsenthal Adolph E chauffeur b 162 Chestnut
Felton Bryan L grocer 2400 Market
Felton Edw S brkmn S P Co r 1393 8th
Felton Edw S contr r 52 Vernon
Felton E W mach Moore & Scott Iro Wks r 1393 8th
Felton John rms 805 11th
Felton Martha M steno Ala Abstract C b 1316 18th av
Felton Ray B insptr street dept r 539 Princeton
Felton Wm (Fraga & Felton) r 1632 18t av
Felton Wm H carp r 306 13th
Felts Isaac T clk r 2155 47th av
Felvey L joiner Moore & Scott Iron Wk r S F
Fenander Kaarlo tailor r 3301 E 10th

For Halftone Engravings and Cuts from Line Drawings
SEE THE
Standard Photo Engraving Co. 263 TWELFTH ST. OAKLAND

PHOENIX FLOUR
THE WHITEST
THE BEST
ASK YOUR GROCER

el Mary (wid Antone) b West View d sw cor Ocean View dr
er Asenith (wid Fred A) r 541 66th
er Marion E substitute Okld Free Library b 1081 8th
er Wm S asst supt S P Co tel dept r 081 8th
rick Jacob E lineman G W Power Co b 629 Aileen
lon Edw clk M J O'Dea r 1427 10th
lon Richd A stdt Heald's Bus College b 1427 10th
lon Richd J car dept S P Co b 1427 10th
lon Thos P eng S P Co r 1427 10th
ran Jas J grainer r 849 16th
ran Loretta clk b 849 16th
ran Wm J stdt St Mary's College
ger Helen E b 125 Kempton av
on Hannah b 3355 Bway
er Arthur W bkpr r 625 36th
er Ernest T carp r 1920 92d av
er Geo barber 522 Franklin
er Gertrude (wid Wm L) r 551 62d
er John W clk rms 830 Poplar
er Lyman J supt paint dept Paraffine Paint Co r Bkly
er Theo L contr r 749 61st
er Wm C emp S P Co r 1724 San Pab
nell Dolla J steno b 539 33d
nell Mrs May J r 539 33d
nell Martin A stdt St Mary's College
nelly Catherine steno b 1810 King av
nelly Edw E stableman r 1020 Willow
ner Irvin R mnfr r 3224 Foothill blvd
nessey Emma C clk b 1622 West
nessey John E broker b 1622 West
nessey Maria (wid John) r 1622 West
non see also Fannon
non May M (wid Edw J) r 515 Cottage
quist John carp r 2019 50th av
ters Clarence asst supt West Coast Life Ins Co r Richmond
io Antone F baggage mstr S P Co r 910 Myrtle
iton Edw B hd gangman Pac T & T Co r 4818 Lawton av
iton Eldridge S (Fenton & Sons) r 099 Howe
iton Elmo H (Fenton & Sons) r 190 Ridgeway av
nton Frank M miner r 806 57th
nton F clk Abrahamson Bros r S F
nton Hannah M (wid Jas J) r 808 44th
nton Henry E cond S F-O T Rys r 140 Claremont av
nton Jay M (Fenton & Sons) r 207 41st
nton Jennie M chf catalogue dept Okld Free Library r Hotel Oakland
nton John A pres Okld Rattan Co (Inc) and Pac Coast Rattan Co r 1534 Grove
nton Mrs J M r Hotel Oakland
nton Leo driver Fenton & Sons r 208 41st
nton Mary M (wid Wm) b 1325 Alcatraz av
nton Thos P v-pres Okld Rattan Co (Inc) r Los Angeles
nton Susan J phys 678 14th
nton Mrs Susie r 1524 Grove
Fenton Thos P rattan furn 1908 San Pab av r 845 52d
Fenton & Sons (E S, E H, J M) creamery 4099 Howe
Fenwick Mildred stdt b 5482 Kales av
Fenwick Wm B clk r 728 43d
Feo Saml painter S P Co (Ala) r 514 Cedar
Feracone Jos b 601 45th
Feracone Secondo gardener r 601 45th
Feracone Mrs Secondo lndywkr b 601 45th
Ferado Jos emp Judson Mnfg Co
Ferandec John lamp lighter r 946 E 11th
Ferandec John Jr b 946 E 11th
Ferandec Jos b 946 E 11th
Ferandec Manuel b 946 E 11th
Ferandec Tillie b 946 E 11th
Feraut Ella rms 1919 San Pab av
Feraut Jos B undtkr rms 1919 San Pab av
Feraut Julien masseur rms 1919 San Pab av
Feraut Tessie seams rms 1919 San Pab av
Ferbus Gertrude G (wid Ellis) nurse b 1509 Chestnut
Ferch Ella b 542 25th
Ferch Geo b 542 25th
Ferch Josephine b 542 25th
Ferch Sara E steno W P Frick b 542 25th
Ferchow Edw rms 621 9th
Ferchow Walter rms 621 9th
Ferdinaz Jos lab r 1461 E 33d
Ferdinburg Mrs Annie r 932 14th
Fereigos Manuel emp Paraffine Paint Co r 777 7th
Fereira see also Ferreira
Fereira Manuel bartndr Smith & Magill b 412 8th
Fereira Manuel hlpr United Iron Wks r 1614 47th
Ferenge Chas rms 907 Washn
Ferere see Ferrere
Ferero see Ferrero
Feret Edw D chemist r 5541 Vallejo
Fergerson Allan L carp r 1268 75th av
Fergerson Marie r 1810 34th av
Fergundes John car opr r 3323 Adeline
Fergus Carl D elec R F Norling b 832 Chestnut
Fergus Chas E emp Pac T & T Co r 3317 Georgia
Fergus Thos W carp r 846 18th
Fergus Wm D foremn S F-O T Rys Co r 832 Chestnut
Ferguson Albert W tailor's trimmings r 6412 Hillegass av
Ferguson Archie L contr carp r 3268 Prentiss
Ferguson Bessie clk H C Capwell Co r 1268 75th av
Ferguson Bessie steno b 825 4th av
Ferguson Charlotte L (wid David) b 1639 65th av
Ferguson Clarence A watchmkr b 3022 Magnolia
Ferguson Daisy steno b 1131 Oak
Ferguson Danl dep Sheriff Ala Co r 65 7th
Ferguson Danl trav salsn rms 1224 Bway
Ferguson De Lilla (wid Henry S) r 1918 85th av
Ferguson Donald fireman W P Ry Co r 1079 12th
Ferguson Mrs Edna emp American Hotel
Ferguson Ernest C clk b 1232 Chestnut

LEWIS & MITCHELL, INC.
REAL ESTATE AND INSURANCE
PHONE OAKLAND 8622
1520 BROADWAY

Bay Cities Tire Co.
Adjustments on United States Tires
Vulcanizing and Repairing
2213-2215 Broadway
OAKLAND, CAL.
TELEPHONE LAKESIDE 408
Distributors United States Tires

Phone PIEDMONT 2554;
CENTRAL
RICHARD J. MONTGOMER
OAKLAND REAL ESTAT
Notary Public and Insurance
4003 TELEGRAPH AVENUE, Cor. 40th St., OAKLAI

THIS IS THE
VICTOR
BOILER
WATER
HEATER
GUARANTEED

AWARDED GOLD MEDAL CAL. STATE FAIR, 1912
SOLD BY YOUR PLUMBER AND THE MNFRS.
OAKLAND, CAL.

Ferguson Frank rms 1533 San Pab av
Ferguson Frank M produce 356 11th r 1232 Chestnut
Ferguson Frank M painter r 1639 65th av
Ferguson Geo waiter 667 22d r 9367 B st
Ferguson George B r 133 Hillside av

FERGUSON GEORGE B

Sec and Treas White Star and Antiseptic Laundry Cos r 548 38th

Ferguson Gertrude clk b 825 4th av
Ferguson Grace M stdt b 65 7th
Ferguson Guy L asst supt r 5948 Taft av
Ferguson Harvey P F car opr S F-O T Rys r 211 Athol av
Ferguson Henry W r 644 14th
Ferguson Howard W mngr r 4073 Tel av
Ferguson Hoyt L painter b 325 14th
Ferguson H Alfred agt r 2243 E 23d
Ferguson Isabel I nurse b 722 44th
Ferguson Mrs Jas r El Centro Apts
Ferguson John contr r 590 9th
Ferguson John painter r 961 44th
Ferguson John A gen agt r 2243 E 23d
Ferguson John painter rms 332 19th
Ferguson John R clk b 65 7th
Ferguson John W tailor 1732 7th
Ferguson Jos E sub-carrier P O r 65 7th
Ferguson Jos J r 825 4th av
Ferguson J Byron shoes 3414 E 14th
Ferguson J Wesley acct r 961 44th
Ferguson Lloyd D elec b 65 7th
Ferguson Mary T sec Jenkins Music School b 46 Randwick

FERGUSON PHINEAS F

Pres Antiseptic Laundry and White Star Laundry Cos r S F

Ferguson Phineas H mngr Acme Laundry r S F
Ferguson Richd N clk b 619 35th
Ferguson Robt painter b 1639 65th av
Ferguson Robina tchr Cole School r Ala
Ferguson Stoyt painter rms 823 Franklin
Ferguson Walter D foreman White Star Lndy r 4108 Bway
Ferguson Walter P mngr Cosgraves (Inc) r 1036 Linden
Ferguson Watson E b 5948 Taft av
Ferguson Wm hlpr Judson Mnfg Co r 3022 Magnolia
Ferguson Wm G r 460 Hanover av
Ferguson Wm H constr eng r 2201 Harrison blvd
Ferguson Wm J candymkr b 825 4th av
Ferguson Wm M car opr S F-O T Rys r 4214 West
Feria see Faria
Ferias see Farias
Ferine A rms 512½ 13th
Ferini Frank brkmn S P Co r 1065 46th av
Ferle see also Farley
Ferle Albert millhd b 355 Chester
Ferle Carrie (wid Redement) b 355 Chester
Fern Albert J seaman b 2648 Harrold
Fern Arthur asst armorer U of C r 2648 Harrold
Fern M Aug driver Okld Parcel Del r 1529 Webster
Fern Chas J surveyor b 2648 Herrold
Fernace see also Furniss
Fernace Nicholas gardener r 5255 Lawton av

Fernald Benj W auditor S F-O T Ry 661 Poirier
Fernald Edwin K cashr Sperry Flour r Ala
Fernald Gay tchr Cole School b 4th av
Fernand Chas emp Standard Fndy
Fernandes Alfred R bartndr E J Koeni rear 1726 E 12th
Fernandes Antone saloon 1800 E 14t
Fernandes Arthur W barber b 2902 M nolia
Fernandes January C b 3455 Louise
Fernandes Joaquin (Fernandes & Gu reiro) r 2007 83d av
Fernandes Jos millhd Cal Door Co b E 11th
Fernandes Jos M emp Lakeside Parl 1459 E 33d
Fernandes Jose lab r 2531 Sunnyside a
Fernandes Manuel carp b 1831 E 15th
Fernandes Manuel lab S P Co r 1711 lantic
Fernandes Manuel P barber r 2902 M nolia
Fernandes Manuel T lab b 1673 9th
Fernandes Mary lndy wkr Hygenic L b 3207 Hannah
Fernandes & Guerreiro (Joaquin Fe andes Alfred Guerreiro) contrs 2001 av
Fernadez Abel hlpr Judson Mnfg Co
Fernandez Anton dairy 880 45th av
Fernandez Antone lab r 332 Peralta
Fernandez Antone lab r 1127 27th av
Fernandez Antone lab Pac States Ref eries r 2722 E 11th
Fernandez Antone wirewkr Cal W Cloth Co
Fernandez Antone Jr finisher Cahn Nic elsburg & Co r 2722 E 11th
Fernandez Augusta b 2722 E 11th
Fernandez Bernard J dairyman b 7 Hillside
Ferandez Clara emp Contra Costa Ln Co
Fernandez Edw emp Judson Mnfg Co 2830 Magnolia
Fernandez Frank L trav salsn r 3501 10th
Fernandez Geo driver M Waxon b 1 Poplar
Fernandez Ida Lndywkr Excelsior Ln Co b 1909 E 14th
Fernandez John lab b 312 Henry
Fernandez John lab r 1018 26th av
Fernandez Jos emp Judson Mnfg Co
Fernandez Jos lab r 603 Park E Okld
Fernandez Jos lab r 2800 E 8th
Fernandez Jos lab b 2823 E 10th
Fernandez Jos (M F Jardine & Co) 404 Willow
Fernandez Jos F dairy r 7742 Hillside
Fernandez Jos S lab b 861 Campbell
Fernandez Julius deck hd S P Co r Ala
Fernandez Louis mach Frauneder Orn mental Iron Wks b 2535 10th
Fernandez Louis emp Judson Mnfg Co
Fernandez Louis lab r 2641 Sunnyside a
Fernandez Manuel emp Judson Mnfg Co
Fernandez Manuel carp r 2309 Dennison
Fernandez Manuel lab r 2823 E 10th
Fernandez Manuel lbr hndlr Pac Lbr C r 717 7th av
Fernandez Manuel plumber r 1034 Pine

This DIRECTORY is ALWAYS PRINTED by the JOB PRINTING DEPT. OF THE TRIBUNE
Largest and Finest Plant in Oakland
Prices Lowest Work the Finest

Loose Leaf Books, Card Indexes
Typewriter Supplies
SMITH BROS.
472-474 Thirteenth St.
Bet. Broadway and Washington St.

Fernandez Manuel (Neto & Fernandez) r 29 Castro
Fernandez Manuel tinsmith S P Co
Fernandez Manuel Jr lab b 2823 E 10th
Fernandez Manuel J lab r 1629 8th
Fernandez Richd eng Acme Lndy r 3321 E 12th
Fernandez Rosa b 2535 E 10th
Fernandez T emp Pac Coast Rattan Co
Fernandez Victor driver r 1267 26th
Fernandez Wm emp Judson Mnfg Co
Fernando Geo expman rms 1306 Poplar
Fernans Jos lab r 3207 Hannah
Fernans Jos Jr lab b 3207 Hannah
Fernbirch Peter b 597 20th
Fernhoff Fred B b 1741 Franklin
Fernhoff Fred J r 1741 Franklin
Ferns Louis E lngshrmn r 729 32d
Ferns Manuel broker rms 1252 7th
Fernsky Geo J cabtmkr r 689 62d
Feroni E hlpr W P Ry
Ferra see also Faria
Ferracone Jos pedlar r 2132 Adeline
Ferran Jon Jr clk b 317 Myrtle
Ferran Rose dressmkr 628 46th
Ferrand Frank D salsn b 1805 Harison
Ferrando Andra lab Street Dept r 1526 Center
Ferrani see Farrani
Ferrari Antone lab r 9424 E st
Ferrari David lab r 348 Myrtle
Ferrari Frank lab r 320 Center
Ferrari Frank J lab b 320 Center
Ferrari Frank lab r 1615 E 16th
Ferrari John lab b 317 Myrtle
Ferrari John J salsn J T Moran r 315 Myrtle
Ferrari Jos janitor r 5718 Ayala av
Ferrari lab r 628 46th
Ferrari Lawrence baker Paul Kulik r 969 Harrison
Ferrari Louis scavenger b 1698 16th
Ferrari Manuel lab b 1615 E 16th
Ferrari Peter lab r 4950 Bway
Ferrario Emelio cement wkr r 759 47th
Ferrario Guiseppe lab r 521 46th
Ferraris Louis hostler r 5371 Thomas
Ferratta Antone lab S P Co r 1872 8th
Ferre Grace A steno Gilson Elec Sup Co b 3400 Maple av
Ferre Leland R clk The Realty Syndicate b 340 Maple av
Ferre Susan K (wid Albert E) r 3400 Maple av
Ferrea Chas appr A A MacDonell b 5521 Vicente
Ferrera Dollie steno b 5521 Vicente
Ferrea Gacomo gardener r 5521 Vicente
Ferrea Jennie clk b 5521 Vicente
Ferrea Josephine L steno Tel Av Savings Bank b 5521 Vicente
Ferreir see also Farrier and Ferrier
Ferreir Antone S justice r 3850 Tel av
Ferreir Cyrus W clk b 3850 Tel av
Ferreir Raymond J colr b 3850 Tel av
Ferreira Alfred lab H A Longfellow b 138 2d
Ferreira Alfred E salsn r 675 26th
Ferreira Annie b 2513 E 11th
Ferreira Antone carp b 1463 14th
Ferreira Antone emp Judson Mnfg Co
Ferreira Antone lab b 1053O E 14th
Ferreira Antone lab r 141 Magnolia
Ferreira Antone lab r 1624 E 32d
Ferreira Antone lab r 1738 Chase
Ferreira Antone lngshrmn r 143 Chestnut
Ferreira Antone tmstr b 10 8th
Ferreira Antone tmstr Levy & Zentner b 146 Magnolia
Ferreira Antone Jr lab b 1738 Chase
Ferreira Belle M b 2513 E 11th
Ferreira Chas lab 1643 E 32d
Ferreira Christina seams b 2763 Boehmer
Ferreira Domingo lab r 2843 E 11th
Ferreira Eugene grocer 1910 E 14th
Ferreira Frank lab r 336 Center
Ferreira Frank lab r 1016 26th av
Ferreira Frank lab r 1125 27th av
Ferreira Frank lab b 1463 14th
Ferreira Frank emp Paraffine Paint Co r 2813 E 10th
Ferreira Frank Jr lab r 2813 Boehmer
Ferreira Frank A lab r 1733 E 20th
Ferreira Fred emp Paraffine Paint Co b 5517 Vallejo
Ferreira Gussie spooler Cal Cotton Mills b 2856 Helen
Ferreira Rev Henrique asst pastor St Joseph's Portuguese Church r 1102 7th
Ferreira Jas lbr hndlr Pac Lbr Co r 1508 Clay
Ferreira Jesse emp Paraffine Paint Co r 1472 67th
Ferreira John r 5335 Locksley av
Ferreira John emp Paraffine Paint Co r 5517 Vallejo
Ferreira John lab b 1738 Chase
Ferreira John tmstr Bates Borland & Ayer b 1305 E 36th
Ferreira John wiremkr Cal Wire Cloth Co r 2803 Boehmer
Ferreira John E foreman S F Produce Co r 10 8th
Ferreira Jos emp Judson Mnfg Co
Ferreira Jos hlpr Judson Mnfg Co r 323 Henry
Ferreira Jos lab r 2763 Boehmer
Ferreira Jos lab r 10530 E 14th
Ferreira Jos mach r 605 Park E Oakld
Ferreira Jos mach Union Gas Eng Co r Bkly
Ferreira Jos plumber r 3218 E 10th
Ferreira Jos tmstr Fred Sinclair r rear 3115 Grove
Ferreira Jos J mach Union Gas Eng Co b 2803 Boehmer
Ferreira Julia seams Western Casket Co r San Leandro
Ferreira Justin A b 3225 Helen
Ferreira J emp Pac Coast Rattan Co r Hayward
Ferreira Lotta nurse r apt 1 1502 Alice
Ferreira Manuel r 322 Chester
Ferreira Manuel lab r 312 Henry
Ferreira Manuel lab r 1463 14th
Ferreira Manuel lab S F-O T Rys r 1926 97th av
Ferreira Manuel lab r 2856 Helen
Ferreira Manuel lab r 5132 Lawton av
Ferreira Manuel lab r 9922 Holly
Ferreira Manuel lab r 10530 E 14th
Ferreira Manuel lbr hndlr E K Wood Lbr Co b 9840 Walker
Ferreira Manuel wirewkr Cal Wire Cloth Co
Ferreira Manuel B lab r 1601 46th av
Ferreira Manuel F mach hd r 5517 Vallejo

KODAKS
PRINTING AND DEVELOPING
BOWMAN DRUG CO.
OAKLAND

RICHMOND ANNEX
Telephone Oakland 411
LOTS 5.00 A MONTH AND UP
SEE E. J. HENDERSON
305-311 First National Bank Bldg.
OAKLAND, CAL.

Phone Oakland 5398 | FRANK A. PARISH REAL ESTATE Expert on Land Values | EXCHANGE SPECIALIST | 1544 Broadway Oakland

FISK TIRES
FIT ALL RIMS
THE FISK RUBBER COMPANY OF N. Y.
168 12th St. Oakland
Phone Oakland 2753
Van Ness Ave. AT Pine St. and Austin Ave.
San Francisco
Phones Franklin 4325 4326

Ferreira Manuel L millhd Cal Door Co r 2761 Boehmer
Ferreira Manuel R hotel 1008 Park av
Ferreira Marian spinner Cal Cotton Mills b 2856 Helen
Ferreira Mary lndywkr New Method Lndy b 2856 Helen
Ferreira Mary C (wid Jos F) r 339 Henry
Ferreira Richd hlpr Judson Mnfg Co r 1783 11th
Ferreira Rita (wid Jos) r 2513 E 11th
Ferreira Rose lndywkr Excelsior Lndy Co b 223 Chester
Ferreira Vincent N rattan wkr r 2723 Grove
Ferreira Vincenti emp S P Co r 1466 3d
Ferreira Vittore farmer r 10530 E 14th
Ferreirn Wm lab r 1231 26th av
Ferrel see also Farrell
Ferrel Edw F carp r 1079 21st av
Ferrel Harry M plasterer b 1079 81st av
Ferrel May G vocal tchr b 648 E 17th
Ferrell Harvey r 2032 Rutherford
Ferrell Walter H eng b 2032 Rutherford
Ferrell Wm E eng r 2032 Rutherford
Ferren Jas W trav salsn r 3424 Market
Ferrer see also Farrar and Farrer
Ferrer Jesus (wid Manuel) r 523 39th
Ferrera Antone lab b 878 Wood
Ferrera Aug painter r 1208 Campbell
Ferrera Aug Jr driver M Sylva b 1208 Campbell
Ferrera Manuel lineman S F-O T Rys r 1320 97th av
Ferrero see also Ferero
Ferrero Bernardo lab b 924 46th
Ferrero Emile clk B A Crestetto & Bros rms 425 Clay
Ferrero Giovanni lab r 291 McAdam
Ferrero Jos lab r 1399 13th
Ferrero Nicoletti lab b 248 McAdam
Ferrero Pasquale lab r 314 51st
Ferrero Richd clk B A Crestetto & Bros rms 425 Clay
Ferretti Geo r 4427 Tel av
Ferretti John lab b 840 40th
Ferria see also Faria
Ferria Antone lab r 1615 E 16th
Ferria Frank lab b 1615 E 16th
Ferria Frank Jr lab b 1615 E 16th
Ferria Jesse lab b 1615 E 16th
Ferria Jos lab r 1436 19th av
Ferrier see also Farrier and Ferreir
Ferrier Helen F (wid Jos J) groceries r 2919 School
Ferrile Frank shoemkr 964 Park av E Okld r 1018 26th av
Ferrin Chas H r 1057 47th
Ferrin Henry painter S F-O T Rys r 1057 47th
Ferrin John claims agt S F-O T Rys r 153 Athol av
Ferrira Albert salsn Thos P Fenton
Ferrira John J salsn J T Moran r 315 Myrtle
Ferris see also Faris and Farris
Ferris Chas b 1846 Frtvl av
Ferris Chas b 2321 Frtvl av
Ferris Chas T eng S P Co r 1511 Poplar
Ferris David gardener b 1517 Kirkham
Ferris Mrs Elvira D r 1111 87th av
Ferris Florence phone opr b 1314 Peralta
Ferris Frank fireman S P Co rms 827 Center
Ferris Frank E mstr mariner r 6251 Hillegass av
Ferris Geo lab rms 475 7th
Ferris Geo W elec r 2922 High
Ferris Harriet (wid John) r 1517 Kirkham
Ferris Harry switchman S P Co rms 82 Center
Ferris Harry M emp Pac T & T Co 1505 11th av
Ferris Jackson tailor Schwartz & Grodi r 752 29th
Ferris Jas M eng r Buelah Park
Ferris Jessie (wid Geo) r 1505 11th av
Ferris Josephine (wid John) rms 103 Adeline
Ferris Manuel hlpr b 3252 Farnam
Ferris Michael stableman rms 471 25th
Ferris Oliver tailor b 1517 Kirkham
Ferris Priscilla J (wid Frank) r 93 56th
Ferris Richd b 2922 High
Ferris Russell G printer r 1231 52d av
Ferris Mrs Saml r 552 Linden
Ferris Saml Jr b 552 Linden
Ferris Wm M ydmn S P Co r 1111 87th av
Ferro see also Farro
Ferro Jos watchman S P Co r Bkly
Ferron Perfect P mach r 942 Chestnut
Ferry Cyrus emp Contra Costa Lndy Co
Ferry Vernon E stdt b 303 E 8th
Ferstenberg Morris clk S P Co b 1404 Madison
Fertado Jos R r 681 37th
Fesler Milton A mnfr r 5975 Claremont av
Fessenden Mary C (wid Geo L) rms 1083 12th
Fetherolf Albert L mach hd S P Co r 2962 Boehmer
Fetherolf Frank H switchman S P Co b 2962 Boehmer
Fett Carl b 815 E 23d
Fett Geo meatctr r 834 13th
Fett Lina (wid Chas) b 815 E 23d
Fetterhoff Etta steno City Eng b 3824 Ruby
Fetterhoff Hiram M chainman City Eng r 3824 Ruby
Fetterly Chas bkpr r 3115 Galindo
Fetzer Chas signalman S P Co r 1815 34th av
Feucht Jacob H baker r 851 Athens av
Feudner M Otto salsn r 642 54th
Feuling Martin lbr hndlr E K Wood Lbr Co r 3027 Nicol av
Fey John carp r 2501 Adeline
Fey Wm C iron wkr Judson Mnfg Co b 2501 Adeline
Feyerabend Oscar R chauffeur W J Henderson r 702 25th
Fialho Louis lab r 2617 E 9th
Fibush Aaron r 430 24th
Fibush Arthur stdt b 116 Pala av
Fibush Bertha tchr b 4226 West
Fibush Jacob r 116 Pala av
Fibush Martin E elec r 4111 Terrace
Fical C P rms 1953 San Pab av
Fick Geo C carriage mkr rms 638 9th
Fick Herman F C salsn J Hay Smith r 2204 8th av
Fick Jacob C tel opr W P Ry rms 638 9th
Fickenger Christine (wid Philip) r 1084 30th
Fickes Dudley S b 842 30th

Charles P. MacLafferty
MILLER & COMPANY
337 Thirteenth Street Oakland
Printing, Engraving
DESIGNING, EMBOSSING
Illuminated Covers Lodge Emblems
COMMERCIAL PRINTING

First National Bank Oakland Get a Safe Deposit Box $4.00 A Year Upwards

kes Hazel E clk b 1716 Filbert
kes John A r 812 30th
kes Lawson M tallyman r 1716 Filbert
kes Melville C clk b 1716 Filbert
ldes Mary A dom b 1224 E 22d
lel Frank farmer r 675 Jones av
lel Manuel J farmer r 675 Jones av
lelity Hall Peralta ne cor 7th
lelity & Deposit Co Frank K Mott Co
igts 202 Security Bank bldg
dler Carlton S b 4344 Montgomery
eberling Chas A clk Okld Dairy Co b
521 Madison
eberling Geo T emp Pac T & T Co b
824 Madison
eberling John P sec Okld Dairy Co b
624 Madison
eberling Peter J bartndr r 624 Madison
eberilng Walter H colr Peoples Water Co b 624 Madison
edler Aug P cement wkr r 3422 E 10th
gart Aug gardener Evergreen Cemetery r 7430 Krause av
ege Wm (Welton & Fiege) r 6065 Claremont av
egenberg see Feigenberg
ield Ada M bkpr Manheim & Mazor b 438 42d
ield Albert G cond S F-O T Rys r 1022 Jones av
ield Alex painter S P Co r 913 Oak
ield Alphonse R solr Okld Tribune b 870 53d
ield Amanda R (wid Jos) b 870 53d
ield Anna M music tchr 1730 11th
ield Bessie N (wid Frank F) b 139 11th
ield Mrs Carrie H r 816 Fallon
ield Clara L clk Louis Baron b 144 69th av
ield Edgar A gateman S P Co r 1139 5th av
ield Ella M clk P O b 417 28th
ield Ernest L mach S F-O T Rys r 1220 61st
ield Ephraim stdt b 590 63d
ield Fannie V retoucher r 1730 11th av
ield Frank F salsn G W Caswell Co r Ala
ield Frank J Sunset Grocery Co b 2209 Myrtle
ield Fred trav salsn r 1251 Jones av
ield Harry M foremn train lighting P Co r Bkly
ield Iola stdt rms 1337 Myrtle
ield Jas E buyer Kahn Bros r 870 53d
ield John T carp Moore & Scott Iron Wks r 590 63d
ield Kate (wid Patrick) r 438 42d
ield Kate E (wid Wm A) r 2011 Myrtle
ield Mary b 417 28th
ield Maytie steno b 2209 Myrtle
ield Nellie A (wid Albert) r 3309 Elmwood av
ield Saml lab b 2315 Magnolia
ield Walter clk r 559 24th
ield Ward emp Sunset Grocery Co b 2209 Myrtle
ield Wm elec b 3615 Rhoda av
ield Wm E eng S P Co r 1337 Myrtle
Field Wm J r 1441 69th av
Fielder Annie (wid Jas N) r 1017 Linden
Fieldler Aug P lab r 3422 E 10th
Fielder Claude theatricals b 4110 San Pab av
Fieldhouse Clarence B clk b 505 Santa Clara av
Fieldhouse Wm H mngr r 505 Santa Clara av
Fielding Ethel M steno b 6103 Colby
Fielding Jos S grocer 6103 Colby
Fielding John C cond S P Co r Ala
Fields Mrs Alexandria r 1228 Brush
Fields Alice E b 3601 Tel av
Fields Anderson M cook S P Co b 1720 11th
Fields Annie rms 539 7th
Fields Clara (wid M M) b 865 Campbell
Fields Clarence rms 1708 San Pab av
Fields Danl R driver Amer Creamery Co b 2839 Magnolia
Fields David tmstr b 548 3d
Fields Ernest L cond S P Co r 1452 8th av
Fields Frank N stdt b 1731 E 21st
Fields Fred mill hd Burnham-Standeford Co r Beulah Park
Fields Geo H polisher Girard Co r 1731 E 21st
Fields Geo W carp r 548 3d
Fields Jas A car opr S F-O T Rys r 5176 Miles av
Fields Jos carp b 515 19th
Fields Kate B (wid Dennis F) r 2028 Franklin
Fields Mack M r 1720 11th
Fields Margaret M phone opr b 259 22d
Fields Marion E b 2028 Franklin
Fields Mrs Mary C r 1187 68th av
Fifield Mary S r 764 Rand av
Fields Robt R trimmer Pike Woolen Co b 1731 E 21st
Fields R Ernest shingler b 2028 Franklin
Fields Theo M bartndr Richard Wemmer r 2028 Franklin
Fields Wm salsn rms 547 E 12th
Fielo Lillian r 2413 San Pab av
Fieste John rms 505 18th
Fieweger Chas A sec Walnut Grove Creamery r 704 E 17th
Fieweger Naomi L stdt b 704 E 17th
Fife Chas A police r 1139 72d av
Fife Nelson r 1546 11th av
Fifield Alanson D r 759 Lake Shore av
Fifield Jas A car opr S F-O T Rys r 489 63d
Fifly Jacob P eng r 1966 38th av
Figardo Frank truckman S P Co
Figaro Manuel lab r 321 Campbell
Figeroid see also Figroid
Figeroid Henry clk Kahn Bros b 468 24th
Figesouier Jos lab b 1831 E 15th
Figge Henry C garage Champion ne cor Hopkins r 2251 Hopkins
Figlisla Jos car clnr S P Co (Ala) b 3039 Linden
Fighole Frank emp Contra Costa Lndy Co
Figols Matoa carp r 527 39th
Figon Antone butcher U M Slater (Inc) b 1216 62d
Figone Mrs Antonia (Cassina & Figone) r 980 36th
Figone Aug r 466 56th
Figone Frank b 1216 62d
Figone Frank clk b 5821 Ayala av

LITTLE FARMS AND VILLA SITES
Only 35 Minutes from OAKLAND
For a Home or a Good Investment
EASY TERMS
SUBURBAN FARMS COMPANY
1437 BROADWAY OAKLAND

Torrance, Marshall & Co.
Successors to J. H. Adams & Co
300 SANSOME ST., Cor. California, SAN FRANCISCO.
Government, Municipal, Railroad and Corporation Bonds
Telephone Douglas 2791

If You Want Anything in the Line of ADVERTISING PHONE OAKLAND 3504
United Advertising Co.
C. A. HINES R. L. LEROY
We can handle all your ADVERTISING FOR YOU AT 1715 Telegraph Av

PATENTS
Trade Marks
Copy Rights
Harry C. Schroeder
REGISTERED PATENT ATTORNEY
Suite 416-418 FIRST NATIONAL BANK BUILDING
Tel. Oakland 2751

Figone Frank (Stuart & Figone) r 732 18th
Figone Fred stdt b 5821 Ayala av
Figone Giovanni window clnr r 512 Myrtle
Figone Hazel clk Kahn Bros b 130 7th
Figone Jos r 5821 Ayala av
Figone Luigi grocer 412 7th r 130 same
Figone Louisa b 710 19th
Figone Mary (wid Lorentz) r 1174 61st
Figone Mary B emp Helmund & Deppe b 325 Myrtle
Figone Paul driver b 5821 Ayala av
Figone Virginia r 1216 62d
Figoni Aug window clnr r 325 Myrtle
Figoni Domingo window clnr b 710 19th
Figoni Louis lab b 466 56th
Figoni Luis scavenger r 553 43d
Figoni Mary clk b 325 Myrtle
Figroid Antone lab r 2346 E 16th
Figroid Manuel lab street dept r 1058 Cotton
Figrouid Mrs Jennie barber 1206 23d av r 1746 E 19th
Figrouid John barber b 1746 E 19th
Figueriredo John C lab r 1944 E 20th
Figuera Henry tmstr r 1035 Pine
Figuera John b 1035 Pine
Figuera John emp Judson Mnfg Co r 1114 Campbell
Figueria Antoinette B b 2287 Railroad av
Figueria Augusta (wid Silveria) r 2287 Railroad av
Figueria Manuel C lab b 2287 Railroad av
Figuero Antone Jr barber Antone Garcia r 610 Adeline
Filbert Geo lab r 9612 E st
Filbert Paul lab b 230 Market
Filcher W B r 145 Grand av
Fild S emp Judson Mnfg Co
File Walter H painter rms 431 E 17th
Files Chas eng r 1920 Castro
Filippa Maria lndywkr Union French Lndy b 880 27th
Filley Frank J mach b 1353 52d av
Filley Wm P house mover r 1353 52d av
Fillings Mrs Octavia r 644 West
Fillius Love D (wid John) r 1136 1st av
Fillmore Geo W r 166 Santa Rosa av
Fillmore Millard F min eng r 2030 7th av
Fillmore Wm H clk b 2030 7th
Filograsso Angelo L stdt St Mary's Coll
Filograsso Frank fish 3643 Grove
Filson Clarence lather b 865 34th
Finch Chas N clk b 2727 School
Finch Cornelia E (wid Ransome) r 226 Walsworth av
Finch Delena C cashr Studebaker Pros Co b 226 Walsworth av
Finch Emma b 1647 10th av
Finch Eugene E carp b 1738 3d av
Finch Fred Orphanage Mrs N R Wilson matron 3670 Peralta av
Finch Geo E tmstr r 2010 69th av
Finch Grant carpet clnr 8030 E 14th r 1902 69th av
Finch Jas G colr Peoples Water Co r 3119 Boston av
Finch Joel painter r 1902 69th av
Finch Julia (wid Edwin S) b 1647 10th av
Finch Marguerite H (wid John N) r 2727 School
Finch Mrs Mary alteration hd Mosbachers C & S House r 514 55th
Finch Mary J (wid Wm H) b 1825 9th av
Finch Robt W b 1902 69th av
Finch Wm H salsn F F Porter r 596 Dorado av
Fincher John R r 2429 E 23d
Fincherira Frank wire wkr Cal W Cloth Co r 1530 16th
Finck see also Fink
Finck Albert L pool 1106 Stanford rms 5790 San Pab av
Finck Fred mngr J M Finck Co r 57 San Pab av
Finck J M Co grocers Fred Finck Mn 5729 San Pab av
Finck Wm clk b 3868 Fremont
Findlay Catherine dressmkr b 967 30th
Findley Isabelle clk Colonial Cafeteria b 614 15th
Findlay Jas r 967 30th
Findley Bernard tel opr r 773 14th
Findley Bros (J V and W H Findley) restaurant 409 11th
Findley Edw real est b 3715 Frtvl av
Findley Henry D r 1354 E 33d
Findley J Virgil (Findley Bros) r 732 11
Findley Kittie D tailoress b 1354 E 33d
Findley Nell tchr Franklin School rr 185 15th
Findley Wm H (Findley Bros) r 1354 3
Fine Henry M phys 577 14th r Key Rou Inn
Fine Julius L (Fine & Hagans) r 668 25th
Fine Mabel C b 52 Vernon
Fine Thos J b 668 25th
Fine & Hagans (J L Fine A O Hagan barbers 493 9th
Finely Chas J elec r 1462 12th
Finger Chas E cabt mkr b 460 Edwards
Finger Elizabeth (wid Saml) r 5437 Boy av
Finger John P carp r 819 30th
Finger Marian b 819 30th
Fingerson Ella C milliner b 5328 Mani av
Fingerson Thos carp r 5328 Manila av
Finigan see also Finnegan
Finigan Eugene L mach b 887 Wood
Finigan John W salsn r 887 Wood
Finigan Raymond F actor b 887 Wood
Fink see also Finck
Fink Bessie waitress Pig'n Whistle C rms 439 9th
Fink Chas P saloon and furn rms 11 Park av r 1076 45th
Fink Geo A r 2558 35th av
Fink John P appr Union Gas Eng Co 837 Kennedy
Fink Saml H cond S P Co r Hotel Crelli
Finkbohner Fred horseshoer W F & C Exp r 907 Alice
Finkeldey Edw J bkpr r 5125 Grove
Findeldey Henry (Finkeldey & Son) 544 22d
Finkeldey H & Son (Henry and Wm H meats 544 22d
Finkeldey Wm tmstr E L Blackman C r 1230 92d av
Finkeldey Wm H (Finkeldey & Son) 537 32d
Finkelstein Chas clk H Silverstein r 32 Filbert
Finkelstein Jos tailor r 2513 Filbert
Finkenstedt Annie C (wid Henry) b 304 Nicol av
Finkenstedt Geo window shademkr Ja Cahill & Co r 3042 Nicol av

The Multigraphed Letter Company
Work Called For and Delivered
GLADYS H. LENT, PUBLIC STENOGRAPHER
609 Realty Syndicate Bldg.
Phone OAKLAND 3718

TRUMAN UNDERTAKING CO.
2935 TELEGRAPH AVENUE
S W COR 30TH ST
PHONE OAKLAND 5085
OAKLAND, CAL
1919 MISSION STREET
BET 15TH AND 16TH
PHONE MARKET 109
SAN FRANCISCO, CAL.

nd Aug lab r 1505 3d
ay Edw C salsn r 3715 Frtvl av
ay Everett G draftsman r 2631 13th av
ay Gale C painter b 1942 24th av
ay Geo W painter r 1942 24th av
ay Jas J clk r 1117 8th
y Benj J salsn Rosenthals r 470 Rich
ey see also Finely
y Bernice phone opr b 2022 Brush
ey De Wayne janitor Highland hool r 1348 87th av
ey Dozier chemist Paraffine Paint r Bkly
ey Eli G tmstr Met Furn Co r Ala
ey Eli G transitman Co Surveyor r 5 E 26th
y Eliza (wid Danl) rms 1225 14th
ey Elizabeth (wid Talbot) b 886 50th
ey Jos r 886 50th av
ey Josiah S mach S P Co r 1217 52d
ey Lester J driver Dom Lndy Co b 75 Logan
ey Mary L lndy wkr Dom Lndy Co b 6 56th av
ey Simon mach United Eng Wks (Ala) 704 Brush
ey Virgil cook 405 11th
ey Wm H restaurant 405 11th rms 15 Webster
n Albert J salsn F M Ferguson r 08 8th av
n Alex flagman r 1707 8th

NN ARTHUR W
ept Mngr Laymance Real Estate Co r 48 Bruce
n Mrs A J furn rms 516 15th
n Catherine A (wid Jas W) nurse b 9 53d av
n David A janitor Playground Comm 814 Poplar
n Jas bartndr 2435 Bway r 2408 Webster
n John F eng S P Co r 1615 13th
n Maurice r 814 Poplar
n Walter tmstr r 509 Oak
nan Jas r 1633 84th av
negan see also Finigan
negan E F mach United Eng Wks (Ala) r 953 Wood
negan Farrel F solr r 1626 13th
negan Thos B carrier P O rms 4918 el av
nell Hyland T with J Hay Smith r 8 E 18th
nerty John sticker hd rms 915 Market
ney Edw E r 1020 Willow
ney Earl J salsn National Biscuit r 05 24th

NNEY E JAMES
ndertaker and Embalmer 536 18th hone Oakld 272 r 375 Bellevue av (See p stencil edge)
nie Fred tailor Byron Rutley Inc r 118 2d av
nie Jas L brkmn S P Co r 2176 42d av
nie Robt B clk S P Co b 542 Jones
nigan see also Finigan
nigan Patrick hlpr W P Ry r 3873 hafter av
nigan Wm E car dept S P Cor 805 Vest

LAYMANCE
REAL ESTATE COMPANY, Agents
ROCK RIDGE

Fino John lab r rear 323 Filbert
Fintel Fred W fireman r 9432 Sunnyside
Fintel Sylvia clk b 9432 Sunnyside
Finucane Wm M b 664A 5th
Finzel Maxwell H plumber r 3003 Palm
Fiora Antone lab b 248 McAdam
Fiora Antonio quarryman r 542 45th
Fiora E cook Key Route Inn r 2225 Valley
Fiora G lndy wkr White Star Lndy
Fiora M lndy wkr White Star Lndy
Fiorella Jos tailor r 845 22d
Firby Thos W clk r 458 Cavour

FIRE DEPARTMENT

Headquarters—City Hall
Chief N A Ball
Asst Chief Geo B McDonald
2d Asst Chief S H Short
Battalion Chiefs—Wm H McGrath G B Morgan
For List Fire Alarm Boxes See Miscellaneous Dept
Chemical No 1 College av ne cor Birch ct
Chemical Co No 2 3330 Magnolia
Engine Co No 1 City Hall
Engine Co No 2 480 6th
Engine Co No 3 1681 8th
Engine Co No 4 1231 E 14th
Engine Co No 5 Market ne cor Milton
Engine Co No 6 E 15th bet 22d and 23d avs
Engine Co No 7 59th nr San Pab av
Engine Co No 8 n s 51st bet Tel av and Maple
Engine Co No 9 1311 Magnolia
Engine Co No 10 165 Santa Clara av
Engine Co No 11 w s Alice bet 8th and 9th
Engine Co No 12 City Hall
Engine Co No 13 33d av nr E 12th
Engine Co No 14 Champion cor Hopkins
Engine Co No 15 25th bet Broadway and Telegraph av
Engine Co No 16 13th av sw cor Hopkins
Engine Co No 17 Allendale av ne cor Abbey
Engine Co No 18 Montgomery nr John
Hook and Ladder Co No 1 480 6th
Hook and Ladder Co No 2 1231 E 14th
Hook and Ladder Co No 3 1681 8th
Hook and Ladder Co No 4 s s 25th nr Bway
Hook and Ladder Co No 5 59th nr San Pablo av
Hose and Chemical Co No 1 1412 50th av
Hose and Chemical Co No 2 698 56th
Hose and Chemical Co No 3 93d av s of E 14th
Salt Water High Pressure Pumping Sta Oak nr 16th
Fire Department of Emeryville see Emeryville Fire Department

California OPTICAL CO.
1221 Broadway Oakland
MAKERS OF GOOD GLASSES
181 Post Street San Francisco
California OPTICAL CO.

Homes Built on Easy Payments
Equitable Building Syndicate
Fourth Floor Security Bank Building
Phone Oakland 1910 OAKLAND, CAL.
City and Country Real Estate

GRANT D. MILLER 2363-2372 East Fourteenth S
OAKLAND, CAL.
Automobile Service
Lady Attendant
Funeral Director
Phone: MERRITT 51
Res. Phone Merritt 51

LEWIS & MITCHELL, INC.
REAL ESTATE AND INSURANCE
1520 BROADWAY
PHONE OAKLAND 6622

Fire Department of Piedmont see Piedmont Fire Department
Fire Underwriters Inspection Bureau I W Story insptr in chg 501 First Natl Bank bldg
Firebaugh Chas L lawyer r 63 Montecito av

FIREMAN'S FUND INSURANCE COMPANY

Chas A Tyrrel Agent 1605 Telegraph av Phone Okld 263 (See front cover)

Firenze Augustino b 710 44th
Firlong see Furlong
Firman Leo H appr b 550 Williams
Firmin Caso lab r 3259 Louise
Firms Jos P box mkr r 1239 50th av
Firnes Manuel tmstr r 532 Cypress
Firpo Giacomo clk b 1674 16th
Firpo John pedlar r 433 50th
Firpo John produce 4 New Free Mkt r 1674 16th
Firpo Julius A farmer b 5629 College av
Firpo Julius D saloon 4401 Pied av r 4407 same
Firpo Mary b 1674 16th
Firpo Peter lab r 1727 Peralta
First African M E Church Rev N P Greggs pastor 15th bet West and Market

FIRST BAPTIST CHURCH

Rev W K Towner Pastor Telegraph av n w cor Jones

First Christian Church Rev T A Boyer pastor Grand av sw cor Webster
First Church of Christ Scientist E 14th sw cor 34th av
First Church of Christ Scientist Franklin nw cor 17th
First Congregational Church Rev Herbert A Jump pastor 12th nw cor Clay
First Danish Norwegian Church Rev A Dahl pastor w s 25th av nr E 14th
First English Lutheran Church Rev Harvey M Leech pastor 1531 Grove
First German M E Church Rev H J Hobert pastor Tel av ne cor 38th
First Hebrew Congregational Church Rev Marcus Friedlander rabbi 12th nw cor Castro

FIRST METHODIST EPISCOPAL CHURCH

Rev George W White Pastor, temporarily at Maple Hall 14th and Webster New Church Building at 24th and Broadway

First M E Church (South) Rev Wm J Sims pastor 3410 Elm

FIRST NATIONAL BANK

P E Bowles Pres L G Burpee Vice Pres L C Morehouse Vice Pres E N Walter Vice Pres S H Kitto Cashr C N Walter Asst Cashr Broadway San Pablo av and 14th Phone Okld 4000 (See right top lines and p 5)

FIRST NATIONAL BANK BUILDING

14th n w cor Broadway

First National Bank of Emeryville P Smith pres Dennis Searles v-pres J Edwards v-pres and mngr C L Barl cashr junction 39th and San Pab a
First Norwegian Danish M E Chu Rev F A Scarvie pastor 20th bet Pab av and Tel av
First Pentecostal Church of the Nazar Rev E M Isaac pastor 9th cor Wes
First Presbyterian Church Rev J Goodspeed pastor Bway nw cor 27
First Presbyterian Church of Elmh e s Jones av s of E 14th
First Spiritual Church Athens av San Pab av and Market
First Street Broadway Station (S P n s 1st bet Bway and Franklin
First Swedish Baptist Church Rev J Carlton pastor 10th se cor Magnol
First Sweedish Lutheran St P Church Rev N P Anseen pastor Gr cor 10th
First Swedish M E Church Rev C Lunstrum pastor Market cor 13th
First Temple of Spiritualism Flore Heckman pastor 1705 San Pab av

FIRST TRUST AND SAVINGS BANK

P E Bowles Pres G D Metcalf Pres O D Jacoby Sec and Cashr Lange Asst Cashr First Natl B Bldg San Pablo av nr 14th Phone 4000 (See p 6)

First Unitarian Church Rev Wm Simonds pastor 14th se cor Castro
First United Brethen Church Rev H Haller pastor 34th ne cor Adeline
First United Presbyterian Church (H nah Memorial) Castro se cor 18th
Firse Leo E waiter S P Co r 705 J alta
Firth Emma M tchr Lafayette Scho 3706 Tel av
Firth Jas carp Zenith Mill & Lbr Co 2228 E 21st
Firth Saml S blksmth r 863 22d
Fiscella Fred emp S P Co r 57 Adel
Fisch Daisy b 678 24th
Fischbeck Sterling H soap mnfr r Gilbert
Fischer see also Fisher
Fischer Albert bartndr r 319 14th
Fischer Anna maid rms 1421 Harris
Fischer Chas J F baker r 2207 E 19
Fischer Earl tmstr b 1734 83d av
Fischer Eleanor cashr C E Schmidt b 14th
Fischer Elise (wid Marcus) b 222 Sur side av
Fischer Emil pressman J W McCom 685 66th
Fischer Emil A engr r 887 Aileen
Fischer Ernest H baker r 3921 Frtv
Fischer Frank J ship carp r 3449 E
Fischer Fred Jr saloon 400 Park r same
Fischer Fred W clk Kahn Bros b Chestnut
Fischer F emp Pac Coast Rattan Co r 8th
Fischer Ludwig meats 5935 Grove r same

HOWARD COMPANY FLOUR GRAI
FIRST AND MARKET STREETS CEREALS
PHONES OAKLAND 7736 HOME A 4565

. H. CLAY & CO. INSURANCE 1542 Broadway
Phone Oakland 2900

FSCHER OTTO H
eneral Manager Union Gas Engine Co 3242 Central av (Alameda)
her Richd R carp r 1734 83d av
Filbrand John A wirewkr r 6604 Shattck av
Fi Arthur L b 164 Fairmount av
Fi Arthur W porter r 3216 Louise
Fi Clarence T cashr r 451 65th
Fi Darwin S r 2540 11th av
Fi Frank A asst supt S P Co river eamers r 2358 E 22d
Fi Frank W mantles 3109 E 14th r 37 Paxton av
Fi Fred V elev constr r 1240 52d av
Fi Guy H tile str r 1634 10th
Fi Isaac O second hd goods 641 4th r 6 35th
Fi I W real est rms 160 E 14th
Fi Lauriston C stdt r 2538 11th av
Fi Seymour L salsn Korts & Gearhard 8600 Hillside
Fi Mrs Vera F clk Taft & Pennoyer Co 666 35th
Fibacher Jacob embroidery 1122 14th av
Fier see also Fischer
Fier Abbie (wid Emil) r 3914 Mera
Fier Alice steno Internatl Protective ssn b 487 22d
Fier Mrs Annie L furn rms 440 2d
Fier Arthur fireman S P Co rms 534 th
Fier Asenath D (wid Louis) b 1524 92d
Fier Bert carp r 2042 Brook
Fier Bertha (wid Frank) b Ramona av w cor Bonita av
Fier Mrs Cerelda nurse rms 827 Bway
Fier Chas elec b 1383 10th
Fier Chas A eng b 1734 83d av
Fier Chas A grocer r 3506 E 14th
Fier Chas B skating instr b 6022 Tel av
Fier Chas M clk r 1926 23d av
Fier Chas W real est r 3231 Boston av
Fier Chester M iron wkr b 1734 83d av
Fier Chris lab Okld Meat & Pkg Co r kly
Fier Clair W car opr S F-O T Rys r 19 39th av
Fier Claude C acct r 82 Rio Vista av
Fier Clementine r 2606 E 11th
Fier David M brass finisher Standard rass Casting Co r 3819 E 10th
Fier Doris E dressmkr b 940 28th
Fier Earl G brklyr r 153 61st
Fier Earl L tmstr b 1734 83d av
Fier Eby (wid Emil) r 3914 Mera
Fier Edgar C clk r 1026 53d
Fier Mrs Eliza L r 68th av 1 blk n Iora
Fier Elizabeth (wid Benj D) b 2310 Myrtle
Fier Emelie M clk Robertson & Losh 600 17th
Fier Emil J eng b 3914 Mera
Fier Estelle steno Rosenthals b 1520 Harrison
Fier E Clement clk r 1026 53d
Fier Frank r 1484 3d
Fier Frank E carp r 3418 Birch
Fier Frank emp Pac Coast Rattan Co ns 737 8th
Fier Frank J stdt b 546 Chicago av
Fier Fred clk b 815 58th
Fisher Fred J mngr r 1180 53d
Fisher Fred W clk b 1439 Chestnut
Fisher Geo mach rms 415 7th
Fisher Geo C trav salsn r 674 Rosal av
Fisher Geo E mach Thos Booth Co r 1917 Myrtle
Fisher Geo L (Lett & Fisher) r 559 44th
Fisher Geo W lbr r 348 E 12th
Fisher Gilbert E clk S P Co b 1926 23d av
Fisher Grace I clk b 940 28th
Fisher Grace M b 111 Kempton av
Fisher Gust metal wkr rms 2208 San Pab av
Fisher Gust A upholstr Pullman Co rms 763 Bay
Fisher Harry P salsn Wickham Havens Incorporated r 546 Chicago av
Fisher Henry mach hlpr S P Co b 916 West
Fisher Henry M elec r 2206 45th av
Fisher Herman C r 69 11th
Fisher Hinton J porter Pullman Co b 917 5th
Fisher Howard G carpet layer b 1325 E 32d
Fisher Jas clk b 643 51st
Fisher Jas R stdt b 546 Chicago av
Fisher Jas S mech r 187 10th
Fisher Jas W car opr S F-O T Rys rms 1625 4th av
Fisher Jas W mach b 1617 Market
Fisher Jean D steno b 453 61st
Fisher John clk b 654 Fairview
Fisher John painter S P Co r 1840 7th
Fisher John porter r 3216 Louise
Fisher John E carp S P Co r 720 27th
Fisher Karl B r 69B 11th
Fisher Lawrence scenic painter r 1939 Tel av
Fisher Leo I painter b 676 25th
Fisher Leonard painter r 2557 Grove
Fisher Lester R mach Coast Mnfg & Supply Co r 1256 76th av
Fisher Louis W cond S F-O T Rys 22C Mead av
Fisher Mrs Lulu art store 5868 Fremont
Fisher Mae E steno Sunset Grocery Co r 1520 Harrison
Fisher Marcus T salsn r 610 41st
Fisher Mrs Mary b 5106 Genoa
Fisher Mrs Mary r 546 Chicago av
Fisher Mrs Mary phys b 460 56th
Fisher Matthew bkpr b 730 56th
Fisher Mayton M mach r 3823 Franklin av
Fisher Melba C stdt b 940 28th
Fisher Paul mining r 58 Rio Vista av
Fisher Philip M prin M T & Coml High School r 179 Santa Clara av
Fisher Philip M Jr stdt U of C b 179 Santa Clara av
Fisher Ralph T asst treas b 111 Kempton av
Fisher Richd R carp r 1734 83d av
Fisher Robt C stdt b 546 Chicago av
Fisher Robt E clk r 2950 Webster
Fisher Mrs R C nurse r 278 22d
Fisher Saml r 933 Myrtle
Fisher Saml tel opr r 940 28th
Fisher Sarah B (wid Jos) r 579 23d
Fisher Sofia B (wid Louis) b 2848 E 23d
Fisher Stella b apt 103 1520 Harrison
Fisher Susan T (wid Gailen M) r 111 Kempton av

Office 2143 CENTER STREET Phone Berkeley 1404 BUILDERS' EXCHANGE, 1011 Franklin St. Phon Oakland 790 Residence Phone Berk. 5616
NO JOB TOO SMALL
F. E. NELSON GENERAL CONTRACTOR
NO CONTRACT TOO LARGE
CONCRETE WORK OF EVERY DESCRIPTION

White-Wallace Co., Inc. 1458 WEBSTER STREET OAKLAND Phone Oakland 194
Oakland Tent, Awning & Canvas Co.

Anderson's EXCLUSIVE CARPET HOUSE CARPETS, LINOLEUMS, RUGS
405 THIRTEENTH STREET
OAKLAND, CAL.

Fisher Thad lab r 3221 E 10th
Fisher Wesley B plasterer r 4312 Gordon
Fisher Wm H bartndr 1014 Washn
Fisher W J clk b 546 Chicago av
Fisher W Burt plasterer r 4312 Gordon
Fisher Xavier lbr hndlr E K Wood Lbr Co r 4323 Howard
Fishermann Mrs Louise b 1720 Hopkins
Fishler Abraham pedlar r 531 Chestnut
Fisk Adrian lbrmn b 834 E 10th
Fisk Chas B lbrmn r 834 E 10th
Fisk Mrs Emma (Fisk & Amer) r 809 Washn
Fisk Louisa G (wid John) r 2539 26th av
Fisk Mrs M Teresa clk Singer Sewing Mach Co b 2933 Grove
Fisk Perry B driver E R Chappell b 454 59th

FISK RUBBER CO THE

A L Dexter Mngr Rubber Goods Automobile Tires and Vulcanizing 168 12th Phone Okld 2753 (See left side lines)

Fisk & Amer (Mrs Emma Fisk, Mrs Alice Amer) proprs The Englewood 809 Washn
Fiske A E steamship agt C A Smith Lmbr Co r Bkly
Fiske Harry T solr Salvation Army Store b 603 Webster
Fitch A D car opr S F-O T Rys
Fitch Chas A house wrecker r 1073 8th
Fitch Edw B clk r 1137 25th av
Fitch Emily nurse 3133 Tel av
Fitch Ernest W switchman b 2827 13th av
Fitch Geo L r Madison Park Apts
Fitch Geo W mngr Columbia Theatre r 1502 Alice
Fitch Gilbert M tester Pac T & T Co b 2036 Franklin
Fitch Jas F Jr mach r 5343 Boyd av
Fitch Jovita gen agt b 2827 13th av
Fitch J Rollin lawyer 814 Union Sav Bank bldg r Bkly
Fitch Louisa J (wid Fred J) r 2208 9th av
Fitch Lydia J (wid John B) nurse 1334 Grand av
Fitch Martha M (wid Jos) r 2827 13th av
Fitch Russell M printer Pac Printing Co r 1154 E 12th
Fitchburg Consolidated Improvement Club meets in Lockwood School
Fitchburg Station (S P Co) ft 72d av
Fitchue Eugene porter Leonard Hauck r 776 6th
Fites Chas E salsn r 226 E 14th
Fites Clayton M watchmkr Geo Fake r 626 58th
Fites Welcome E mngr r 1814 Bridge av
Fitkal Alex lab r 2815 E 9th
Fitkal Peter lab r 2815 E 9th
Fitten Martha steno b 1632 18th av
Fittick Agnes D dom 291 Garland av
Fitton Agnes musician b 1632 18th av
Fitton Marion musician b 1632 18th av
Fitton Mervyn clk Fraga & Fitton b 1632 18th av
Fitton Russell mach S P Co r 1632 18th av
Fitton Wm (Fraga & Fitton) r 1632 18th av
FITZ GEO L Real Estate (S F) r Alameda

FITZGERALD ABBOTT & BEARDSLEY

(R M Fitzgerald Carl H Abbott C Beardsley) Attorneys 605 Oakland Ban of Savings Bldg

Fitzgerald Catherine r 169 Santa Rosa a
Fitzgerald Cecile with Roy R Read r S
Fitzgerald David car opr S F-O T Rys 220 E 14th
Fitzgerald Edw brkmn S P Co rms 543 8t
Fitzgerald Edw clk b 984 35th
Fitzgerald Edw millhd Sunset Lumber C r 355 Chester
Fitzgerald Edw plasterer b 1432 14th
Fitzgerald Edw A salsn rms 1722 Grove
Fitzgerald Edw E b 828 34th
Fitzgerald Edw I salsn r 74 11th
Fitzgerald Edw J propr The Usula Ap 601 25th
Fitzgerald Edw T car opr S F-O T Rys 5924 Grove
Fitzgerald Ellen S (wid Morris) r 1432 14t
Fitzgerald Eugene M watchman Cou Court House b 3230 Adeline
Fitzgerald Geo F plumber b 1432 14th
Fitzgerald Geo H salsn r 4708 Fairfax av
Fitzgerald Howard emp Contra Cos Lndy Co

FITZGERALD JACK

Solicitor Polk-Husted Directory Room 4 812 Broadway

Fitzgerald John bkpr b 737 53d
Fitzgerald John F colr John Breuner r Ala
Fitzgerald John J lmbr hndlr Sunset Lumber Co b 416 62d
Fitzgerald John J police r 866 Mead av
Fitzgerald Jos A bkpr Natl Ice & Cold Co b 1004 Chester
Fitzgerald Katherine (wid Edw) r 3 Euclid av
Fitzgerald Louise G clk H C Capwell b 841 Aileen
Fitzgerald Margaret M b 601 25th
Fitzgerald Mrs Mary r 1432 14th
Fitzgerald Mary r 3230 Adeline
Fitzgerald Mary J (wid Jas) r 681 Sycamore
Fitzgerald Maurice lab Street Dept r 4 62d
Fitzgerald Maurice J foreman Sunset L Co r 3765 Diamond
Fitzgerald Maurice J U S marshal r 10 Chester
Fitzgerald May F b 681 Sycamore
Fitzgerald Nora (wid Jas M) r 1000 56th
Fitzgerald Patrick lab St Mary's Cemetery r 1518 Myrtle
Fitzgerald P bkmn S P Co
Fitzgerald Robt M (Fitzgerald Abbott Beardsley) r 456 Van Buren av
Fitzgerald Thos b 984 34th
Fitzgerald Thos colr S F-O T Rys r 21 Grove
Fitzgerald Thos A elev constr r 1064 55
Fitzgerald Thos F r 1136 Chester
Fitzgerald Timothy J r 2034 Mitchell
Fitzgerald Wm r 1022 8th av
Fitzgerald Wm lab r 1475 Park av
Fitzgerald Wm W clk United Cigar Stor Co b 687 Sycamore

GEORGE
FAKE
Watch Inspector
Santa Fe Railroad
Oakland Traction
and Key Route
Companies
Jeweler
Silverware
Diamonds
Cut Glass
1319
BROADWAY
BETWEEN
13th & 14th Sts.
PHONES
Oakland 3739
A3739

Eastern Tailoring Co. High-Grade Merchant Tailors
GEO. K. SUZUKI
Phone Oakland 5258 1711 Telegraph Avenue, Oakland, Cal.

Picture Framing
Artists' and Architects' Supplies
Smith Bros.
472-474 13th St.
Bet. Broadway & Washington

tzgibbon Angela M steno b 1030 Market
tzgibbon Earl J conf b 1034 Market
tzgibbon Edw r 1034 Market
tzgibbon Jos pipe ftr S P Co
tzgibbon Mrs Rose r 1034 Market
tz Henry Arthur police r 1430 Adeline
tz Henry Richd E prof b 1430 Adeline
tzmaurice Daisy L tchr Bay School b 713 15th
tzmaurice Emily R (wid John) r 713 15th
tzmaurice John H clk Ransome-Crummey Co b 713 15th
tzmaurice Mrs Katherine V b 422 Blair av
tzmaurice Rupert clk b 422 Blair av
tzmaurice Wm A draftsman S F-O T Rys b 931 35th
tzmaurice Wm M dep City Treas b 713 15th
itzpatrick Anna steno b 522 Myrtle
itzpatrick Bernard b 1024 14th
alzpatrick Daisy (wid Edw P) r 841 43d
itzpatrick Edw A switchman S P Co r 1456 Harrison
itzpatrick Edw H battery wkr United Elec Vehicle Co r 3462 Hannah
itzpatrick Irene b 304 Walsworth av
itzpatrick John F eng S P Co b 522 Myrtle
itzpatrick John J clk b 3462 Hannah

OAKLAND FURNITURE CO.
Furniture, Gas and Steel Ranges, Rugs, Bedding, Etc.
CASH OR CREDIT
N. E. cor. 12th and Clay

itzpatrick John J cond S F-O T Rys rms 1539 5th av
itzpatrick John J janitor b 1717 11th
itzpatrick John M mech r 1609 14th
itzpatrick Mabel actress b 556 39th
itzpatrick Mrs Mary r 614 17th
itzpatrick May clk b 522 Myrtle
itzpatrick Mildred (wid Roger) r 2417 Valdez
itzpatrick Millie lndywkr Dom Lndy Co
itzpatrick Morgan A saloon 3901 Tel av r 720 43d
itzpatrick Nellie (wid John W) r 582 39th
itzpatrick Saml clk S P Co r 4624 Dolores av
itzpatrick Thos r 522 Myrtle
itzpatrick Thos S clk S P Co r 4624 Dolores av
itzsimmons Mrs Annie seams r 573 44th
itzsimmons Eugene elec Pac T & T Co r 893 18th
itzsimmons Eugene solr r 1811 Castro
itzsimmons Jas P stereo r 3300 Bryan
itzsimmns Jas V emp Pac T & T Co r 931 West
itzsimmons John r 931 West
itzsimmons John tailor 573 44th
itzsimmons John J cond S F-O T Rys b 931 West
itzsimmons Katharine stdt Poly Bus Coll b 3300 Bryan
itzsimmons Lawrence G elec b 931 West
itzsimmons Mary b 931 West
itzsimmons Robt F lab r 307 Franklin
itzsimmons Thos W stdt b 931 West
itzsimons Jas C (Home Chem Co) r S F
itzsimons Claude (Home Chem Co) rms Y M C A
lach Anna b 117 Hillside av
lack Emma (wid Thos) b 4690 Tompkins av
lackensteln Jacob cook r 69 Fairview av
lackensteln Peter b 69 Fairview av
lagel Mrs Eda H opr Okld Lamp Wks b 1452 16th
lagg Geo W elec r 3318 Viola
lagg Geo W stdt b 335 E 16th
lagg Georgie E (wid Clarence J) r 1538 57th av
lagg Gertrude bkpr b 1912 Castro
lagg Richd E clk b 2232 10th av
lagg Wm H clk Taft & Pennoyer Co r 355 E 16th
lagiello Jas V chipper Stndrd Brass Casting Co b 1038 38th av
laherty Annabelle clk b 832 Filbert
laherty Anth lab r 1474 74th av
laherty Bartley lab S F-O T Rys b 3917 Ruby
laherty Bartley B painter S P Co b 832 Chester
laherty Mrs Belle tchr Franklin School b 2834 35th av
laherty Bernard C clk S P Co r 345 62d
laherty Catherine b 176 Santa Rosa av
laherty Jas J brkmn S P Co b 1406 18th
laherty Chas lab rms 1373 10th
laherty Cumming hod carrier b 832 Chester
laherty Della E (wid Bartholomew) r 832 Filbert
laherty Edw E lab L N Cobbledick Glass Co r 108 Franklin
laherty Edw S steno S P Co r Ala
laherty Elizabeth (wid Barth) r 832 Filbert
laherty Ellen (wid Michael T) r 1125 Center
laherty Fletcher A bkpr r 2834 35th av
laherty Jas J bkmn S P Co b 1406 18th
laherty John J lab r 2305 Valley
laherty Julia G tchr Franklin School b 1125 Center
laherty Kole blksmith r 189 Clifton av
laherty Martin C assoc prof U of C r 369 24th
laherty Mary A clk b 832 Filbert
laherty Mary A (wid Thos) r 1412 18th
laherty Owen lab r 1373 10th
laherty Richd r 1098 54th
laherty Sadie phone opr b 1474 74th av
laherty Thos lab b 915 Willow
laherty Thos B bkmn b 1412 18th
laherty Thos J millinery r 18 Mesa av
laherty Winifred J dom 1153 10th
lahive Thos lab r 3237 Hollis
lammer Geo saloon 1539 Bway r 737 Sycamore
lammer Geo Jr bartndr Geo Flammer r 16 Vernon
lanagan Alice M steno Wellman-Robbins Merc Agency b 1911 Franklin
lanagan Andr W lineman S P Co r 725 36th av
lanagan Edw P r 2201 E 22d

WAGON AND CARRIAGE MAKERS
A. W. BACON & SON MFG. CO.
GENERAL BLACKSMITHS AND EXPERT TOOL MAKERS
B. & S. ORCHARD LADDERS A SPECIALTY
7112 E. Fourteenth St. Fitchburg, Oakland, Cal.

OAKLAND TRIBUNE
EVERY EVENING SUNDAY MORNING
BOTH PHONES
Reaches 50,000 Homes Every Day
8th & Franklin St.

Oakland Conservatory of Music
Adolf Gregory, Director
Thirteenth St. N. W. Cor. Madison
THE LARGEST AND MOST THOROUGHLY EQUIPPED SCHOOL OF GENUINE MUSICAL INSTRUCTION ON THE PACIFIC COAST PHONE OAKLAND 4922

Hours Arranged by Appointment
2222 CHAPEL ST.
BERKELEY, CALIFORNIA
TELEPHONE BERKELEY 4371
EL REPOSO SANITARIUM
TREATMENT DEPARTMENT
Most Modern Equipment Recently Installed—Provides the Best in Massage, Electric Light and All Forms of Baths
Invigorating in Health
Restorative in Fatigue
Curative in Disease

Flanagan Evelyn C ship clk S M Friedman Co b 3028 E 12th
Flanagan Frank W druggist b 2201 E 22d
Flanagan Jas painter r 5533 Grove
Flanagan John J r 3626 E 14th
Flanagan Jos D clk r 550 Lake Shore blvd
Flanagan May F bkpr W F & Co Exp r 3626 E 12th
Flanders Chas R lab r 2337 E 23d
Flanders Edgar W b 2337 E 23d
Flanders Mrs Maria A r 1450 Franklin
Flanders Sophia emp Pac Manifolding Bk Co
Flanigan Christ F tally clk Hogan Lbr Co r 2836 Valdez
Flanigan Jos A salsn Money-Back Smith b 761 15th
Flanigan Margaret (wid Edw) r 1431 12th
Flanigan P groundman G W Power Co r 570 6th
Flanigan Robt V painter b 844 54th
Flanigan Walter A elec Spott Bros b 1431 12th
Flannery Annie (wid Jas) b 1717 11th
Flannery John P salsn r 1717 11th
Flannigan Patrick lab rms 570 6th
Flannigan Wm b 3601 Tel av
Flantz Agnes B cashr Owl Drug Co rms 644 14th
Flashman Frank salsn Jas Cahill & Co r 622 Valle Vista av
Flashman Harry L clk Kahn Bros r 704 14th
Flashman Leonard M salsn r 704 14th
Flather Robt B supt r 4176 Howe
Flathmann Claus r 741 Adeline
Flathmann John H clk r 1018 Union
Flathmann Lillie steno b 741 Adeline
Flavell Catherine A (wid Walter) r 2761 Tel av
Flavell Thos B draftsman b 1708 Chestnut
Flavin Edw J foreman S P Co r 1320 Campbell
Flavin Eugene appr F M Campbell r 1320 Campbell
Flavin Jas hlpr Providence Hospital
Flavin Morris stableman r 1600 83d av
Flax Hallie nurse 2412 Webster
Fleck see also Flick
Fleck Adolph G pres Okld Seed & Plant Co r 3615 Grove
Fleck Dora E sec Okld Seed & Plant Co b 3615 Grove
Fleck Ernest mngr Okld Seed & Plant Co b 3615 Grove
Fleckenstein Mrs E M attdt R F Stratton r 2044 Bway
Fleckenstein Geo A pile driver r 5130 West
Fledderman H Louis clk Goldberg Bowen & Co b 1130 Filbert
Fleenor Alice L stdt U of C b 2303 25th av
Fleenor Elizabeth C (wid Wm T) real est 2303 25th av
Fleet Robt B salsn r 4115 Gilbert
Flege John H mach S P Co
Fleishmann see Flashman
Fleishner Lamar P salsn r 846 56th
Fleitz M Alex r 2638 Market
Fleming Abbie J (wid John R) r 304 9th
Fleming Adolph waiter S P Co r 1618 7th
Fleming Bert R trav salsn b 5998 Howell
Fleming David E r 5609 Shafter av
Fleming Edw lab b 6431 Shattuck av
Fleming Edw B spec agt r 419 Walsworth av
Fleming Edw F carp b 2133 E 24th
Fleming Edw F saloon 423 13th and 1440 Bway b 437 26th
Fleming Elizabeth (wid Geo) r 2622 35th av
Fleming Elizabeth (wid Wm) r 437 26th
Fleming Geo T real est r 45th av sw cor Foothill blvd
Fleming Harry E pharmacist r 5455 College av
Fleming Harry J aud r 471 44th
Fleming Jas painter Elec Dept S P Co r 1643 8th
Fleming John rms 525 13th
Fleming John R clk b 304 9th
Fleming Louis E carp r 478 44th
Fleming Mrs Mabel F clk Cosgrave's (Inc) r 3750 Tel av
Fleming Mary J (wid Frank) b 3750 Tel av
Fleming Otto mach b 5815 Dover
Fleming Sophie P instr Mills College r Bkly
Fleming Thos C salsn Okld Furn Co r Bkly
Fleming Thos L sec Sunset Grocery Co r Bkly
Fleming Vincent clk b 838 53d
Fleming Viola V clk rms 517 10th
Fleming Walter J tailor r 321 E 8th
Fleming Wm H G baker rms 517 10th
Fleming Wm R clk H C Capwell r apt 2 3213 Filbert
Fleming Fred stdt b 565 27th
Flemming Isabel phone opr b 611 41st
Flemming Marguerite nurse b 718 E 15th
Flemming Robt C traffic chf Pac T & T Co r Bkly
Flesh Frank P insptr r 841 Chestnut
Flesher Chas buyer McDonald & Flesher rms 524 Clay
Flesher Hal (McDonald & Flesher) r 524 Clay
Flesor John lunch room 1751 7th
Flesores John saloon 411 8th r 409 same
Flesuras Jas waiter Olympia Restarrant b 3721 E 14th
Fletcher Ada phone opr r Ala
Fletcher Mrs Agnes J janitor City Board of Health
Fletcher Edwin T b 1518 Linden
Fletcher Ethel A nurse b 1010 28th
Fletcher Florence D (wid Rodney L) b 2427 Milton
Fletcher Frank A real est 245 Bacon bldg r 1109 Oak
Fletcher Harry waiter r 637 28th
Fletcher Harry K aud r 2044 34th av
Fletcher Herbert P bkpr r 2109 34th av
Fletcher Hugh r 1010 28th
Fletcher John G real est r 68 Monte Vista av
Fletcher Jos M asst supt r 618 55th
Fletcher Josephine (wid Wm) b 2044 34th av
Fletcher Leon L carp b 3309 Lloyd av
Fletcher Londa S (wid Harris) r 56 Eucalyptus rd
Fletcher Louise E (wid Louis) r 3309 Lloyd av
Fletcher Lucy H bkpr rms 1315 Poplar
Fletcher Mrs L Frances r 637 28th
Fletcher Mamie E musician r 704 Jefferson
Fletcher Margaret (wid Wm J) r Cal College Grounds

The National Detective Service Co.
Transacts a General Detective Business for Corporations, Attorneys and Individuals
Offices in all Principal Cities of the United States and Canada
94 BACON BLOCK, OAKLAND, CAL. A. P. ADY, Mgr.
Phones { Day, Oakland 741 / Night, Merritt 1315

E. K. Wood Lumber Co.
Wholesale and Retail
Frederick and King Sts
EAST Oakland
Phones Merritt 112—Home B 1127

Fletcher Marvin mach United Eng Wks (Ala) b 1823 E 16th
Fletcher Mary (wid Jos) r 14 Randwick
Fletcher Mrs Mary nurse b 2047 27th av
Fletcher Mary E rms 1315 Poplar
Fletcher Mary E (wid Leroy D) r 1723 11th av
Fletcher Mary F (wid T H) r 704 Jefferson
Fletcher Mathew S r 2711 Montana
Fletcher Norton J painter S P Co r 1658 12th
Fletcher Richd F iron wkr r 761 Aileen
Fletcher Rose rms 2143 Harrison blvd
Fletcher Roy E gateman S P Co r 12 Randwick
Fletcher Walter E mngr r 1518 Linden
Fletcher Willard F b Elks' Club
Fletcher Wm blpr S P Co r 1368 7th
Fletcher Wm porter rms 122 Bway
Fletcher Wm C (W C Fletcher & Son and Fletcher & Rohrbach) r 1631 9th
Fletcher Wm C Jr (W C Fletcher & Son) b 1631 9th
Fletcher Wm J b 529 Filbert
Fletcher Wm K salsn r 3758 Shafter av
Fletcher Wm O lmbrman r 1823 E 16th
Fletcher Wm R florist J Seulberger & Co b 1010 28th
Fletcher W C & Son (W C and W C Jr) real est 1754 7th
Fletcher W L floor walker Taft & Pennoyer Co
Fletcher & Rohrbach (W C Fletcher J P Rohrbach) ins agts 1754 7th
Flett Chas W contr r 4215 Webster
Fletter Oliver W salsn b 65 Fairview av
Fleury Clarence E cond S F-O T Rys b 1341 96th av
Fleuti Arthur bartndr 473 7th b 584 6th
Fleuti John saloon 473 7th r 564 6th
Flewett Horace R glazier W P Fuller & Co r 512 Lake Shore blvd
Flick see also Fleck
Flick Mrs Catherine H mngr Catherine Apartments r 846 E 16th
Flick Chas E elec r 1236 38th av
Flick Edmund A carp b 826 E 16th
Flick Geo A piano repr Sherman Clay & Co r 4540 Evelyn
Flick Geo J elec b 1236 38th av
Flick Geo W r 826 E 16th
Flick Henry C ptrnmkr r Bancroft sw cor Stanley rd
Flieler Henry R acct r 966 44th
Flierl Fred tailor 1020 Bway r 2622 E 10th
Flierl John N tailor r 2622 E 10th
Flierl Ottilie clk b 2622 E 10th
Flierl Walter F carp S Kulcher & Co b 2622 E 10th av
Flieler Richd F barber r 2203 13th av
Flinker John iron molder r 2641 Myrtle
Flinker Rupert G emp Lakeside Park b 2641 Myrtle
Flinker Victor L salsn b 2641 Myrtle
Flinn see also Flynn
Flinn Chas b 1116 E 12th
Flinn F M phys r 2320 E 14th
Flint Alice M b 60 Santa Clara av
Flint Arthur D clk Allendale Pharmacy b 665 Chetwood
Flint Caroline M (wid Elijah T) b 47 Estrella av
Flint Chas mngr r 501 Forest
Flint Chester B clk Allendale Pharmacy b 665 Chetwood
Flint Edw P r 60 Santa Clara av
Flint Elizabeth (wid Aug) b 3621 Bway
Flint Geo B mngr Allendale Pharmacy r 665 Chetwood
Flint Geo M real est 223 First Natl Bank bldg r 415 Vernon
Flint Mrs Hattie r 1421 9th
Flint Jas P salsn r 1014 16th
Flint John M clk b 830 53d
Flint Jos C steno r 527 59th
Flint L J waiter S P Co r 1623 7th
Flint Mabel music tchr b 3621 Bway
Flint Mary N (wid Jos) b 5810 Tel av
Flint Nathan E toolmkr S P Co r Hayward
Flint Oliver C real est b 415 Vernon
Flint Russell G stdt b 415 Vernon
Flitt Henry carp r 4540 Evelyn
Flittner Jos contr bldg r 1700 35th av
Floding Wm E clk A J Zanone r 693 38th
Floegel Martin grocer r 885 61st
Flommer Albert blpr S P Co r 283 10th
Flood Alex cook S P Co r 923 5th
Flood Alfred J bkpr Taylor Bros & Co r 567 30th
Flood Mrs Anna E hairdresser r 3242 Linden
Flood Anth R agt Met Life Ins Co r 2007 Crosby av
Flood Evelyn steno rms 1455 Franklin
Flood Frank P supt Paraffine Paint Co r 1134 53d
Flood Geo F eng r 1717 E 21st
Flood John P agt Prudential Ins Co rms 4015 Tel av
Flood John P contr carp r 776 59th
Flood Robt elev opr Blake bldg r 574 17th
Flook Alfred E painter r 1325 E 24th
Floore Geo A cond S F-O T Rys r 2329 86th av
Flor Nicholas lab Okld Meat & Pkg Co r 533 Center
Flora Chas A cond Pullman Co b 525 18th
Flora John E carp S P Co r 1912 Goss
Florence Albert rms 505 15th
Florence Cottage Florence Owen housemother Cottage av off 4th av
Florence Jos lab r 2714 E 10th
Florentine Wm D baker 2102 E 14th
Florentz Lee carp r 5556 Fremont
Flores Anth L carp S F-O T Rys 1312 84th av
Flores Antone restaurant 1024 7th
Flores Antone mach Union Gas Eng Co r S F
Flores Edw meatctr r 3236 E 12th
Flores Felix fireman r 2533 Market
Flores Frank E chauffeur Hunt-Hatch & Co r 35 Monte Vista av
Flores Frank W driver Hunt-Hatch & Co r 35 Monte Vista av
Flores Jos lab b 685 3d
Flores R car dept S P Co r 329 Castro
Florin Alvin L clk b 3044 Blossom
Florin Ernest r 3044 Blossom
Florin Leona stdt b 3044 Blossom
Florine John R steno b 1703 Brush
Florine Mabel E tchr b 1703 Brush
Florine Margaret H nurse 1703 Brush
Florsheim-Schaefer Shoe Co N E De Prez mngr 456 12th
Flory Edw W clk b 564 63d

NORTH GERMAN LLOYD S. S. CO.
Carries Passengers to ALL PARTS OF THE WORLD by its Own Steamers
INDEPENDENT TOURS AROUND THE WORLD
Good for 2 Years—Price $600.00 Up—Firstclass Throughout
250 Powell Street, San Francisco
Near Geary St. and St. Francis Hotel
ROBERT CAPELLE General Pacific Coast Agent

E. N. TAPSCOTT
Successor to HENDERSON and TAPSCOTT
215-216-217-218-219
FIRST NATIONAL BANK BLDG.
REAL ESTATE SUBDIVISIONS

D. B. HUNTER
Pres. and Gen. Mgr.
Main Office and Yard
Shattuck Ave. & Oregon St.
Berkeley, Cal.
Phone Berkeley 5550

HUNTER LUMBER CO.
INCORPORATED NOVEMBER 14, 1902
Private Exchange Connecting Both Yards

VERE W. HUNTER
Secretary
Wharf and Yard
South End of
WEBSTER STREET BRIDGE
Alameda, Calif.

ANDREW WHELTON San Leandro, Cal.
REAL ESTATE
LOANS NEGOTIATED
INSURANCE
Office Phone: San Leandro 33 J
Residence Phone: Farmers 22 F. 14, Hayward

Flossman Emeran florist and nurseryman 1717 Seminary av
Floud Elizabeth M steno Central Natl Bank b 1830 Filbert
Floud John W gardener r 1830 Filbert
Flouer John W supt F M Smith r E 24th cor 7th av
Flour Manuel emp Judson Mnfg Co
Flournoy Robt E foreman r 461 Hudson
Flower Manuel lab r 1405 12th
Flowers Edw waiter S P Co r 708 Willow
Flowers Louis P carp r 1651 20th av
Flowers Mrs Sadie furn rms 708 Willow
Floyd Amanda b 1233 34th av
Floyd David printer b 2243 E 17th
Floyd Edith seams b 931 39th av
Floyd Jas M janitor r 2243 E 17th
Floyd Richd lab rms 1816 7th
Floyd Richard S Mngr Insurance Dept Geo W Austin r 6116 Colby
Floyd Saml r 808 54th av
Floyd Selina G tchr Manzanita School r apt 4 1514 Alice
Floyd Wm r 931 39th av
Fluck Harry K cigarmkr r 3245 Davis
Fluetsch Edw B meatctr r 1811 King av
Fludd Henry M bartndr r 1202 51st av
Fluno Francis J lecturer r 1732 Franklin
Fluno Vincent J bkpr b 1732 Franklin
Flusen Amedie r 643 San Pab av
Flynn see also Flinn
Flynn Albert clk b 672 63d
Flynn Albert H sec and treas Natl Pharmacy Co r Bkly
Flynn Andr J salsn J T Moran r 914 35th
Flynn Anita E steno Buswell Paint Co b 3270 West
Flynn Ann (wid Edwin) b 395 Van Buren av
Flynn Anna dom 2102 10th av
Flynn Annie (wid Patrick) r 876 35th
Flynn Annie J dom 3424 Webster
Flynn Bernard J clk J A Munro & Co r 4419 West
Flynn Caddie E (wid Steven P) r 16 Vernon
Flynn Durham hlpr Judson Mnfg Co
Flynn Edw J clk Wm Cluff Co r 744 Willow
Flynn Ella M steno Breed and Bancroft Inc b 574 8th
Flynn E J cond S P Co
Flynn Fannie F seams O G Paige b 940 35th
Flynn Francis M horseshoer b 3270 West
Flynn Geo S embalmer E J Finney b 536 18th
Flynn Gertrude phone opr b 1116 E 20th
Flynn Grace phone opr b 5803 Seminary av
Flynn Hugh r 1069 8th
Flynn Jas dredgerman r 503 Cedar
Flynn Jas F bailiff Police Ct Dept 2 r 3208 Market
Flynn Jas T lab r 4419 Tel av
Flynn John lab Pac States Ref Co rms 630 9th
Flynn John E plumber S T Johnson r 920 54th
Flynn John J asst teller Central Natl Bank r 250 Athol av
Flynn John J lab r 1222 Willow
Flynn John L buyer r 142 Ricardo av
Flynn Jos A hostler S P Co r 3839 Acacia
Flynn Jos I candymkr r 1118 10th
Flynn Jos bartndr 1446 Bway rms 1628 San Pab av
Flynn Lawrence T emp Pac T & T Co r 940 35th
Flynn Lucy E b 940 35th
Flynn Madge (wid Henry) conf 9619 E 14th
Flynn Mamie E b 940 35th
Flynn Margaret nurse Acropolis Sanitarium
Flynn Margaret F (wid Wm) b 475 Alcatraz av
Flynn Marie B (wid Thos) b 812 E 16th
Flynn Mary C tchr r 932 Center
Flynn Mary H b 3270 West
Flynn Maud R steno b 16 Vernon
Flynn May (wid Patk) b 2107 Independence way
Flynn May clk Kahn Bros b 2107 21st av
Flynn May J clk r 830 21st
Flynn Michael horseshoer 595 4th r 3270 West
Flynn Montgomery J lawyer r 672 63d
Flynn Patk dry goods rms 240 9th
Flynn Robt lab r 715 10th
Flynn Thos L U S gauger r 5169 Shafter av
Flynn Timothy J police insptr r 475 36th
Flynn Wm B clk b 862 54th
Focacci Francesco r 159 Myrtle
Focacci Louis r 151 Myrtle
Focha Miss I clk Taft & Pennoyer Co r San Leandro
Focha Mary stdt Heald's Bus Coll r San Leandro
Focha Wm F supt r 4135 Howe
Fogarty Anna nurse Providence Hospital
Fogarty Jas J colr r Suter cor Eastman av
Fogarty John driver Crandell & Crandell r 1467 36th av
Fogarty Mary A (wid Matthew) r 1620 Market
Fogarty Wm G engr Voss & Rich r 58 Nace
Fogel Mary bkpr rms 1315 Poplar
Fogel Wm r 468 Edwards
Fogelstrom Walter J H civ eng r 3722 Leighton
Foges Alex cabt mkr 3601 Peralta av
Fogg Ellen (wid Geo J) r 2314 Myrtle
Fogg Geo E surveyor 1969 Bway r 453 25th
Fogg Geo H capitalist 1969 Bway r 2963 Webster
Fogg Grace H clk b 2314 Myrtle
Fogg Harold R engr b 770 13th
Fogg Timothy E traffic inspr Pac T & T Co b 464 29th
Fogg Willis W prin of eng Poly Bus Coll r 770 13th
Fogh Carl (C P Fogh & Sons) b 1394 16th
Fogh Christ P (C P Fogh & Sons) r 1394 16th
Fogh Victor (C P Fogh & Sons) b 1394 16th
Fogh C P & Sons (C P, Victor and Carl) machinists 1610 Cypress
Fogle see also Vogle
Fogle Orin B rms 2010 Tel av

THE MERCHANT'S COLLECTION AGENCY., Inc.
BAD DEBTS
INSURANCE BUILDING
311 CALIFORNIA ST. SAN FRANCISCO
PHONE KEARNY 4021

TRUMAN UNDERTAKING CO.
2935 TELEGRAPH AVENUE
S W COR 30TH ST
PHONE OAKLAND 5085
OAKLAND, CAL
1919 MISSION STREET
BET 15TH AND 16TH
PHONE MARKET 109
SAN FRANCISCO, CAL.

Foglie Victor P wireman S P Co (Ala) r 1514 8th
Foglia Alfred (Foglia Bros) r 1430 7th av
Foglia Bros (Alfred Felix and C J) proprs Enterprise Auto Machine Wks 134 12th
Foglia C John (Foglia Bros) r 1432 7th av
Foglia Felix (Foglia Bros) b 1432 7th av
Fojado Jose emp S F & T Rys r 412 45th
Foldesy Geo furrrier 531 16th r 4231 Howe
Foley Anne R (wid Jas J) r 1611 11th
Foley Chas B painter b 484 48th
Foley Chas E teller r 5302 Lawton av
Foley Chas J mach Stndrd Gas Eng Co r 849 Apgar
Foley Cornelia wrapper H C Capwell Co b 971 21st
Foley Edw J hlpr Stndrd Gas Eng Co r 1501 9th av
Foley Harry B mach Stndrd Gas Eng Co r Ala
Foley Henry A shingler r 561 47th
Foley Hugh salsn r 586 Apgar
Foley Jas G clk Reliance Mill & Lbr Co r 1325 E 19th
Foley Jeremiah lab rms 704 5th av
Foley John carp r 1283 83d av
Foley John B salsn John Breuner Co r Apt 12 1502 Alice
Foley John G asst City Sanitary Insptr r 484 48th
Foley John J asst foreman S P Co r 741 61st
Foley Jos A eng r 1545 6th av
Foley Julia seams rms 589 7th
Foley Kate clk Taft & Pennoyer Co b 641 51st
Foley Madeline V phone opr b 971 21st
Foley Margaret (wid Sanford) r 518 42d
Foley Mary (wid John) r 668 27th
Foley Mathew elec b 155 Chestnut
Foley May lndywkr Excelsior Lndy Co b 2351 San Pab av
Foley Michael fireman S P Co r 871 30th
Foley Michael lab b 915 Willow
Foley Michael R cigars 2200 San Pab av b 871 30th
Foley Oscar L salsn r 559 38th
Foley Otto L clk b 518 42d
Foley Thos lab r 1785 Goss
Foley Virginia J (wid Bart) clk H C Capwell Co r 1742 Filbert
Foley Wm gardener r 3518 E 12th
Folger Edwin G adjuster r 471 Chetwood
Folger Ernest R r 1544 Madison
Folger Julia A stdt Mills College
Folger Myron r 568 62d
Folger Wm A salsn b 828 38th
Folger Wm S cashr Okld Bwg & Malting Co r Bkly
Folkers see also Volkers
Folkers Ludolph salsn r 766 18th
Folliss Anna M (wid Thos) r 6443 Colby
Folliss Donald C salsn b 6443 Colby
Folliss Thos M salsn b 6443 Colby
Follmer see Vollmer
Follrath Alma wrapper H C Capwell Co b 277 12th
Follrath Mabel wrapper H C Capwell rms 277 12th
Folsom Allen P real est 2433 San Pab av r 2811 Market
Folsom Fred S musician r 840 34th
Folsom Geo H mining r 3047 Champion
Folsom Ida (wid John) b 611 Jones
Folte Arno G elec eng b 1120 Myrtle

ROCK RIDGE
PROPERTIES
TAYMANCE
REAL ESTATE COMPANY, Agents

Folte Gust J O asst sec r 1120 Myrtle
Folwick John carp r 610 Aileen
Fonda C Ry Postal clk r 1016 10th
Fondrei Carolina (wid Michael) b 483 44th
Fondrei Lena r 483 44th
Fones John H carp r 832 Cleveland
Fonez Manuel deckhd S P Co r 6911 Spencer
Fong Charlie restaurant 702 Webster
Fong Get barber 301 8th
Fong Hing & Co drygoods 527 Webster
Fong M Q druggist r 1137 4th av
Fonseca Frank mattress mkr Calif Mattress Co r San Leandro
Fonseca Manuel M lab b 1526 Campbell
Fonseca Norman installer r 2610 Valdez
Fonseca Sadie M lndywkr b 1526 Campbell
Fontaine Albert A painter r 3037 Louise
Fontaine Marie (wid Pierre A) r 1433 Adeline

FONTAINE PIERRE A
Attorney at Law 606 Oakland Bank of Savings Bldg Phone Okld 2584 r 324 49th Phone Piedmont 6514

Fontaine Pierre J cond S F-O T Rys r 1254 Jones av

FONTAINE S B, D D S
Dentist Hours 9:30-12 M 1:30-5 P M Evenings Monday Wednesday and Friday 210-211 First Natl Bank Bldg Phone Okld 2004 r 844 Isabella Phone Okld 2570

Fontayne Emma drssmkr b 921 38th
Fonte John shoemkr r 1421 18th av
Fonte Jos lab r 1207 26th av
Fonte Manuel J (Fonte & Roderick) r 2121 Mitchell
Fonte & Roderick (M J Fonte and J S Roderick) barbers 1224 23d av
Fontes Anselmo S shoes 1504 34th
Fontes Anthony S ctr Cahn Nickelsburg & Co r 793 12th
Fontes Antone rms 793 12th
Fontes Eva A (wid Anthone) b 1428 19th av
Fontes John dairy 1711 E 21st r 2818 E 22d
Fontes John shoemkr Cahn Nickelsburg & Co r 1421 19th av
Fontes Jos mach Am Mach Wks b 1428 19th av
Fontes Manuel barber Frank Matthews b 2812 E 10th
Fontes Manuel driver Melrose Central Cmy r 101 50th
Fontes Manuel (Rodrigues & Fontes) b 5807 Colby
Fontes Manuel seaman r 6911 69th av
Fontes Manuel Jr lab b 1532 E 12th

California Corrugated Culvert Co.
AMERICAN INGOT IRON
PIPE
ROOFING AND SIDING
IRRIGATION SUPPLIES
WIRE FENCING
PHONE BERKELEY 5420

Jackson Furniture Co.
THE DIGNIFIED CREDIT STORE
CLAY STREET, Bet. 13th and 14th, OAKLAND, CAL.
Globe Wernicke SECTIONAL BOOK CASES

PACIFIC FUEL & BUILDING MATERIAL CO.
1427 BROADWAY, OAKLAND
AT THE SIGN OF THE BRASS COAL HOD
COAL, WOOD, BUILDING MATERIAL
PRIVATE EXCHANGE, OAKLAND 770 CONNECTING ALL DEPARTMENTS

Fontes Manuel B millhd Pac Lbr Co r 1532 E 12th
Fontini Frank r 3834 Opal
Fonts Annie opr Okld Lamp Wks b 9847 D st
Fonts Frank V barber F S Lewin b 1206 13th av
Fonts Joaquin lab r 9847 D st
Fonts John A clk W F Cabral b 9847 D st
Fonts Jos C r 3015 Galindo
Foo & Wing Herb Co Foo Yuen pres 2806 Bway
Fook Chong & Co grocers 505 Webster
Fook Lung & Co grocer 621 Webster

FOOK WOH COMPANY
Importers Chinese and Japanese Bazaar Curios Etc 1535 Broadway

Foot Herbert H eng rms 242 E 14th
Foote Caroline M (wid Christian) b 5310 Dover
Foote Chas W r 3528 Grove
Foote Eugene B wireless opr b 816 56th
Foote Fred J clk b 816 56th
Foote Gordon M aud r 816 56th
Foote Hazel M b 816 56th
Foote Henry C Ry Postal clk b 1932 Chestnut
Foote Leslie J clk b 816 56th
Foote Nellie E b 1935 Linden
Footman Henry E, bkpr r 2506 10th av
Foott Perry clnr 3338 Tel av
Foppiano Antonio (Ratto & Foppiano) r 615 Jackson
Foppiano Jos (Foppiano & Cordano) rms 500 Clay
Foran Frank r 710 63d
Forange B lndywkr Excelsior Lndy Co b 3220 Louisa
Forbes Alex R farmer r 526 18th
Forbes Alex molder b 1623 89th av
Forbes Alfred L mach b 3869 Grove
Forbes Mrs Clara r 5557 Taft av
Forbes Elizabeth clk H C Capwell Co b 3869 Grove
Forbes Elizabeth K (wid Chas H) b 1320 E 25th
Forbes Ernest clk b 1707 Grove
Forbes Geo A tmstr r 5878 Vallejo
Forbes Geo H painter r 2014 E 17th
Forbes Georgia M bkpr b 3625 Lyon av
Forbes Henry r 1222 10th av
Forbes Hugh W clk r 3625 Lyon av
Forbes Jas D mstr mariner r 3869 Grove
Forbes Jas O r 5557 Taft av
Forbes John T trav salsn r 944 E 14th
Forbes Lucy K (wid Chas H) rms 1329 E 25th
Forbes Minnie milliner b 3869 Grove
Forbes Walter D prin Laurel School r 680 14th
Forbes Wm mach Stndrd Gas Eng Co b 2530 E 15th
Force Edw E ins r 3565 Frtvl av
Force Harold W mnfr r 6439 Regent
Ford Albert R carrier P O r 5355 Boyd av
Ford Mrs Anna M r 1805 Tel av
Ford A S bkpr r 1953 San Pab av
Ford Carrie M (wid Arthur C) nurse 680 31st
Ford Chas F bkpr r 6427 Benvenue av
Ford Chas T spl police r 886 Milton
Ford Chester E janitor r 1180 7th
Ford Clara M D b 4395 Pied av
Ford Mrs Clara M asst C D Gilman b 1506 Franklin
Ford C W R & Co J M Schneider pres tailors' trimmings 554 16th
Ford Delia steno b 1725 Castro
Ford Edna C music tchr 1051 Walker av
Ford Edw A eng Syndicate bldg r 2431 Valdez
Ford Elizabeth clk b 1725 Castro
Ford Mrs Elizabeth b 1109 32d
Ford Ellen dressmkr 1122 Kirkham
Ford Ellen (wid Jos) r 823 Chestnut
Ford Ernest F salsn r 321 Hudson
Ford Ethel bkpr J M Finck Co b 562 20th
Ford Frances C phone opr b 538 34th
Ford Frank I driver H Gould Co r 538 34th
Ford Harry W clk C H Edwards rms 1125 Bway
Ford Henry J driver Robertson & Losh r 917 10th
Ford Henry L (Lomba & Ford) r 2315 9th av
Ford Isaac N elec Pac T & T Co b 1725 Castro
Ford Jas elev opr Hotel Athens b 638 15th
Ford Jas hlpr S P Co b 1122 Kirkham
Ford Jas C real est r 485 65th
Ford Jas F r 303 Hudson
Ford Jennie E (wid Cornelius J) r 1051 Walker av
Ford John r 1122 Kirkham
Ford John elec rms 1506 Franklin
Ford John J gardener Mt View Cemetery, r rear 272 29th
Ford John W oiler S P Co 533 18th
Ford John W r 841 Union
Ford Josephine b 1725 Castro
Ford Leo B clk Zellerbach Paper Co r Ala
Ford Lester R clk b 538 34th
Ford Martha (wid Wm) b 847 35th
Ford Mary (wid Jas) r 772 5th
Ford Milton b 638 15th
Ford Minnie seams b 638 14th
Ford Mollie A clk Taft & Pennoyer Co b 907 Chestnut
Ford Nellie E tchr b 2252 E 22d
Ford Nellie E (wid Eugene L) r 2252 E 22d
Ford Patrick car dept S P Co r 1130 E 11th
Ford Ralph appr b 562 20th
Ford Robt M lawyer b 2252 E 22d
Ford Robt M bkpr b 456 44th
Ford S A aud r 1953 San Pab av
Ford Sarah M (wid Silas P) rms 547 E 12th
Ford Thos meat ctr Kohler Bros r 475 25th
Ford Walter C plumber r 5373 Manila av
Ford Wm D b 823 Chestnut
Fording Howard r 1264 73d av
Fording Ida M music tchr 3233 E 12th
Fordyce Edgar F agt r 3320 Chmpion
Ford Isaac N eng r 3233 E 12th
Fore Merrill H truckman S P Co
Fore Chas W v-pres The Bank of Commerce r 444 Mountain av
Foreman see also Forman
Foreman Alfred B r 2024 E 20th
Foreman Bruce E clk W P Ry b 329 Alice
Foreman Mrs Dora H r 329 Alice
Foreman Frank rms 412 8th
Foreman Harry S fertilizer r 270 22d

Peart & Elkington
AUTO SUPPLIES—TIRES—VULCANIZING
"WHEN OUR RETREADS ARE WORN OUT, THEIR COST HAS BEEN FORGOTTEN"
All Makes Of Tires Repaired
1716 Telegraph Ave., 1715 Broadway, OAKLAND
Phone Oakland 597
2133 University Ave., BERKELEY
Phone Berkeley 6974
42 Van Ness Ave., SAN FRANCISCO

For Halftone Engravings and Cuts from Line Drawings
SEE THE
Standard Photo Engraving Co. 263 TWELFTH ST. OAKLAND

PHOENIX FLOUR THE WHITEST THE BEST · ASK YOUR GROCER

oreman Leslie salsn Standard Supply Co r 4368 Howe
oreman Wilkes marble finisher r 876 55th
orest A rms 534 12th
orest Chas M mstr mariner r 454 44th
orest John gas lgihter b 1629 16th
orest Wm I florist r 856 54th
orester see also Forrester and Forster
orester Edwin H frt agt North Pac R R r 830 Linden
oresters' Hall 1216 Clay
oresters of America 9412 E 14th
oresters of America Court No 38 763 12th
oresters of America Court No 64 763 12th
orgey Oliver M tmstr r 4970 Webster
orgey Paul E clk Smith Bros b 4970 Webster
orgie Robt sales mngr r 3833 Tel av
orgie Robt sergt police r 1230 Chestnut
orho Miss A clk Kahn Bros b San Leandro
orkos Hyman lab r 418 Madison
orman see also Foreman
orman Fred F musician Pantages Theater rms 1516 Franklin
orman Geo R salsn Albers Bros Milling Co r Hayward
orman Houston S grocer 3466 Tel av r 3464 same
orman Jas H mining r 850 Grand av
ormes Pauline (wid Karl) r 809 26th
ormichi Eugene lab b 1005 45th
ormichi John barber Lorenzo Nieri b 1005 45th av
ormichi Lewis gardener r 1005 45th av
ormoe Axel S carrier P O rms 1823 Grove
ornaco Carilo lab Blake & Bilger r 248 McAdam
ornalett G lab b 248 McAdam
ornerook Scott B painter r 722 Brockhurst
orner Jos iron wkr Judson Mnfg Co
orneris Albert (A Forneris & Co) r 590 9th

FORNERIS A & COMPANY

(Albert Forneris Joseph Baculo) Proprs Normal Pharmacy 735 Washington Phone Oakld 2550

Forneris Celestino r 590 9th
Forness Gus carp Moore & Scott Iron Wks r 1365 43d av
Forney Robt L carp b 1023 45th
Fornier Frances r 1434 Franklin
Foroch Michael lab r 1813 Campbell
Foronacco Carlo lab b 248 McAdam
Forrest Albert L lndywkr Excelsior Lndy Co b 861 37th
Forrest Alfred G mach hd b 861 37th
Forrest Chas M mstr mariner r 454 44th
Forrest Dennis r 486 58th
Forrest Dorothy governess b 801 Magnolia av
Forrest Edith A clk Howell-Dohrmann Co b 861 37th
Forrest Edwin T hlpr Stndrd Gas Eng Co b 1116 7th
Forrest Esther E steno Frank K Mott Co r Ala
Forrest Frank H poultry r 5933 Harrington av
Forrest Harry W fireman S P Co b 861 37th
Forrest Henry rms 539 7th
Forrest Ida M clk Pac T & T Co r Ala
Forrest Jas E police r 463 51st

FORREST JOHN

Commissioner of Revenue and Finance 1728 Broadway, r 525 E 18th

Forrest John mach United Iron Wks b 1012 E 16th
Forrest Mary (wid Theo M) r 675 63d
Forrest Sterling P r 861 37th
Forrest Sterling P Jr bkpr r 814 Grand av
Forrest Virginia b 1012 E 16th
Forrest Walton E carp b 1933 E 24th
Forrest Wm I florist r 856 54th
Forrester see also Forest and Forster
Forrester Chas T plasterer 534 22d
Forrester Grover plasterer b 641 22d
Forrester Grover G plasterer b 4140 Gilbert
Forrester Lee b 4140 Gilbert
Forrester Richd broker r 4228 Terrace
Forrester Theo C plasterer 4140 Gilbert
Forry Chas E designer Code-Portwood Canning Co r 5414 Genoa
Forry Geo A mach r 862 56th
Forsberg Carl O painter r 1835 Adeline
Forsberg John fireman S P Co r Ala
Forsberg Martha F music tchr b 1835 Adeline
Forseca Manuel lab r 2774 E 8th
Forsee Wm F r 828 60th
Forsey Shirley C supt E A Howard Co r 599 37th
Forsland Louis carp r 1458 7th
Forsland Raymond L agt b 1458 7th
Forsse Lucien lndy 830 E 15th
Forstell Mrs May b 581 19th
Forstell Maynard tire str M N Weed r 581 19th
Forster see also Forester and Forrester
Forster Addie M r 505 18th
Forster Arthur G carp r 1600 39th av
Forster Arthur O police b 31 Jerome av
Forster Chas F painter P N Kuss & Co r 641 37th av
Forster Fred driver Union Ice Co b 1434 5th
Forster Leslie L r 232 11th
Forster Mrs Letty L r 677 32d
Forster Music Co C B Payne mngr 482 13th
Forster Viola clk S P Co b 1026 Linden

FORSTERER BRUNO A

Sec and Treas Tribune Publishing Co r 890 Walker av

Forsyth Alice M nurse 3340 Frtvl av
Forsyth Ida phone opr Pac T & T Co r Ala
Forsyth John M r 3340 Frtvl av
Forsyth Lucy D tchr School No. 42 r 3340 Frtvl av
Forsyth Michael foreman S P Co
Forsyth Philip S nurse 3340 Frtvl av
Forsyth Roy salsn r Apt 31 536 41st
Forsythe Mary A (wid Nathan) r 1779 85th av
Fort R M r Madison Park Apts
Fortado see also Furtado
Fortado Annie steno b 3473 Louise
Fortado Antone J lab r 3473 Louise

USE PEACOCK ROCK SPRINGS COAL FOR GRATE AND RANGE FURNACE
SALT LAKE GAS COKE

Mutual Realty Co. 475 11TH ST. OAKLAND PHONE OAKLAND 7840
GENERAL REAL ESTATE — SEE US FOR BARGAINS

Yager Sheet Metal Co.
SHEET METAL WORK
COAL FURNACES INSTALLED
3501 Chestnut St.
PHONES Piedmont 670 A 2334
HOT BLAST GAS FURNACE
HEATS 5 ROOMS
1 HOUR FOR 10c
METAL STAMPING AND ORNAMENTS
PATENT CHIMNEYS

L. E. GRIMM
Phone Lakeside 263
REAL ESTATE SALES AND EXCHANGES
1550 BROADWAY

Fortado Manuel sexton St Anthony's Church r 1731 E 20th
Fortado Rose steno b 3473 Louise
Forth Wm E emp Abrahamson Bros b 269 10th
Forthaus Frank riveter Moore & Scott Iron Wks r 992 53d
Fortier Elizabeth clk Taft & Pennoyer Co b 1531 12th av
Fortier Margaret tchr Lincoln School r Bkly
Fortier Mary C r 2048 12th av
Fortieth Street Store Co (Inc) drygoods 4020 Pied av
Fortin Octave V (Fortin & Son) r 2359 Waverly pl
Fortin Thos R r 1416 12th av
Fortin Thos S (Pioneer Wrecking Co) r 1711 E 14th
Fortin Victor L (Fortin & Son) r 594 19th
Fortin & Son (V L and O V) brick contrs 1009 Franklin
Fortini Edw A solr r 2600 26th av
Fortman Henry E Jr bkpr b 2504 10th av
Fortman Jennie (wid Harry) b 388 60th
Fortmert Bonello lab r 2634 E 10th
Fortner Mrs Letetia A r 5593 Taft av
Fortriede Mrs Pauline b 1720 Hopkins
Fortson Florence H tchr John C Fremont High School r Bkly
Fortuna S hlpr Key Route Inn b 666 9th
Fortune Leonard T r 1657 8th

FORUM CAFE THE
1312 Broadway Phone Okld 8479

Forward Harry E arch r 103 Fairmont av
Forward W L mech eng Gorham Eng Co r Bkly
Forwood H F brklyr b 2462 Semniary av
Fosdick Earl J b 1031 E 14th
Fosdick Ethel M b 1031 E 14th
Fosdick Ray T barber b 1031 E 14th
Fosdick Thos A bridgeman r 1031 E 14th
Fosen Agnes musician b 934 28th
Fosen Christ J mstr mariner r 934 28th
Fosen John blksmith r 2813 Filbert
Fosen John C clk b 934 28th
Fosgett Jay D eng r 1152 69th av
Foskett Lewis H salsn Zellerbach Paper Co r 5107 Shafter av
Foss Cornelius C contr-bldr 1242 1st av
Foss Dorothy stdt Heald's Bus Coll b 2446 E 23d
Foss Elmer E acct r 1132 Bella Vista av
Foss Frank F cable splicer U L & P Co r 6222 Racine

FOSS FRED W
Supervisor 4th District r Bkly

Foss Hannah M clk H C Capwell Co b 6610 Fremont
Foss Hazel J phone opr b 6222 Racine
Foss Velma b 724 Grand av
Foss Warren A broker r 1243 Jackson
Foss Wm S salsn John Breuner Co r 2446 E 23d
Fossati Dominick r 517 Adeline
Fossett Frank lunch room 1531 7th
Fossing John C mngr A Galli Fruit Co r 560 Okld av
Fost Job W salsn r 2058 High
Fost Manuel clk Kahn Bros b 525 Union
Foster Albert waiter S P Co r 1028 36th
Foster Alex r 654 61st
Foster Alex hlpr b 1703 37th av
Foster Ambrose N v-pres Willison-Foster Constr Co r Eureka
Foster Anna C packer Sun Milling Co b 344 Lewis
Foster Anna G (wid Jas S) r 2431 Market
Foster Arthur E insptr r 6622 Deakin
Foster Aug C salsn Jos T Hinch r Key Route Inn
Foster A C real est r 2209 Tel av
Foster Benj F clk b 883 54th
Foster Chas C emp Paraffine Paint Co r 5944 Vallejo
Foster Chas L lab b 344 Lewis
Foster Chas T ship bldr r 42 Nace
Foster Clyde L dist mngr U S Health & Accident Ins Co r 3039 Logan
Foster Edwin baker r 1703 37th av
Foster Emmor H carp r 563 17th
Foster Eugene r 921 Clay
Foster Fenton P v-pres Panama Tea Co r Bkly
Foster Frances C clk Kahn Bros b 344 Lewis
Foster Frances L pkr Sun Milling Co b 224 Bush
Foster Frank lab r 3044 Cuthbert av
Foster Frank lab r 315 Lewis
Foster Frank millhd r 1223 41st av
Foster Frank W clk Cyphers Incubator Co r 528 25th
Foster Fred D hostler Mrs H C Hermanson r 1524 10th av
Foster Fred D lab b 763 Pine
Foster Fred R clk b 1256 78th av
Foster Geo lab b 224 Brush
Foster Geo W cook S P Co r 8312 B st
Foster Gertrude J clk b 3331 Abbey
Foster Gertrude J (wid John) r 3331 Abbey
Foster Gilbert bench hd r 1087 56th
Foster Grace opr Okld Lamp Wks b 721 Willow
Foster Hank photogr 3445 E 194th
Foster Mrs Hannah r 1229 E 19th
Foster Harriet P tchr b 850 Peralta
Foster Harry pedlar rms 412 8th
Foster Harry E medical dir b 609 Santa Ray av
Foster Henry W musician r 1040 E 15th
Foster Isaac L saloon 1541 San Pab av r 3003 Filbert
Foster Mrs Jas dressmkr r 2024 E 21st
Foster Jas T blksmith 65th and Bay r 1260 63d
Foster Jessie E (wid Emory S) b 3573 Dimond av
Foster John r 579 22d
Foster John r 2330 Tel av
Foster John foreman Hall Warehouse Co r 1010 Kirkham
Foster John lab r 224 Brush
Foster John A mngr G H Evers r 3303 Elm
Foster John B plumber b 3331 Abbey
Foster John C bkpr Pas Gas & Elec Co r 1228 Magnolia
Foster John E rms 937 Magnolia
Foster John J salsn Sherman Clay & Co r 2201 Harrison blvd
Foster John W whseman r 3614 E 10th
Foster Jos car dept S P Co r 344 Lewis
Foster Jos carrier r 1335 E 28th
Foster Jos creamery 3441 Frtvl av
Foster Jos B cashr Tillman & Bendel b 1535 Grand av
Foster Jos E salsn J A Munro & Co r 728 7th

This DIRECTORY is ALWAYS PRINTED by the JOB PRINTING DEPT. OF THE TRIBUNE
Largest and Finest Plant in Oakland
Prices Lowest Work the Finest

KODAKS Photo Supplies | DEVELOPING ENLARGING | SMITH BROS. 472-474 Thirteenth St. Bet. Broadway and Washington Sts.

oster Jos W trav salsn r 558 Apgar
oster J M rms 520 19th
oster Kate B tchr Durant School r Bkly
oster Leslie L mach F H Dailey Motor Car Co rms 232 11th
oster Lillian E r 1805 Harrison
oster Margaret b 344 Lewis
oster Martha E (wid Wm W) r 850 Peralta
oster Mrs Mary rms 1306 Brush
oster Mary (wid J Henry) furn rms 1816 7th
oster Mary (wid Jos) r 5029 E 14th
oster Mary (wid Manuel) b 315 Lewis
oster Mildred stdt Mills College
oster Minnie steno b 654 61st
oster Morris clk b 4363 Salem
oster Moses G miner r 1925 50th av
oster M Bell clk b 3331 Abbey
oster Newel K dir of Health Pub Schools r 609 Santa Ray av
oster Norman H grocer r 764 7th
oster Perley H clk b 1256 78th av
oster Richd M carp r 1256 78th av
oster Rosetta hlpr b 224 Brush
oster Rowena K b 1925 50th av
oster Sidney H installer Pac T & T Co b 702 Rand av
oster Sidney W emp Pac T & T Co r 4283 Tel av
oster Thos L clk W P Ry r 3321 Elmwood av
oster Viola r 1229 E 19th
oster Warren W brklyr r 5716 E 15th
oster Wm gardener rms 709 Franklin
oster Wm E G stdt Poly Bus Coll r Bkly
oster Wm H foreman Bennett & Morehouse r Ala
Foster Wm S with Klink Bean & Co r 5423 Miles av
Foster Wm W mech r 5716 E 15th
Foster Winifred S phys 678 14th
Foster Winslow J mngr Electric Contracting Co r Bkly
Foth Wm produce rms 2313 Grove
Fothergill Mrs Alice P tchr Okld Shorthand Institute b 686 Sycamore
Foubert Albert F joiner r 3785 Bway
Foubert Virginia (wid Eugene) r 489 48th
Fouceco Sofie emp Contra Costa Lndy Co
Fouche Benj piledriver rms 836 Magnolia
Fouchy Alphonse J carp b 1256 71st av
Fouchy A O meterman Pac Gas & Elec Co r San Leandro
Fouco Jos rms 1530 Grove
Foucs Della clk H C Capwell Co b 543 28th
Foulis Wm B lab Union Gas Eng Co r 2770 Foothill blvd
Foukes Edw T archt b 2610 E 14th
Foulkes Thos T mach Atlas Gas Eng Co r 827 Clay
Foulsham Annie C (wid Frank J) r 50 Glen av
Fountain Claude R prof b n end Maple av
Fountain Dell S horseman r 1010 60th
Fountain Don emp Sunset Grocery Co rms 169 11th
Fountain Geo W mngr Fred Sinclair r 169 11th
Fountain Mrs Grace R landscape artist n end Maple av
Fountain Jas D miner r n end Maple av
Fountain Mrs Jennie C rms 1904 Franklin
Fountain Jerome optician r 1223 61st
Fountain Ray brkmn S P Co b 1243 61st
Fountain Zena emp Pac Manifolding Bk Co b 1010 60th
Fourcade Antone bartndr 1035 Franklin
Fourmet Lucien F acct Howard Co r 432 50th
Fournier Edgar L mngr Ardmore Apts r 680 14th
Fournier Wm F elec Pantages Theatre r 319 14th
Fourth Congregational Church Rev A J Kennedy pastor Grove sw cor 36th
Fousceca Manuel hlpr Judson Mnfg Co
Fouts Hilda J (wid Geo S) r 928 Grove
Fouts Lazerous b Hubbard sw s 200 ft fr 73d av
Fouts Matilda (wid Alfred) r Hubbard sw s 200 ft fm 73d av
Foveaux Frank J mech eng Pac Gas & Elec Co r Ala
Fowle Mrs Harriet E Christian Science Practitioner 1418 Bway r 135 12th
Fowle Jas R clk S P Co r Bkly
Fowler sec also Fahler
Fowler Albert I mach hd S P Co r 4124 24th
Fowler Anne b 854 35th
Fowler Arch M lather r Trestle Glen
Fowler Arthur B supt r 2114 Tel av
Fowler Brethard S cigar mkr b 4114 Howe
Fowler Chas clk b 6530 Tremont
Fowler Chester L grocer 1801 West
Fowler David A lab b 2239 21st av
Fowler Mrs Edith cook r 522 Chester
Fowler Edw E janitor r 686 65th
Fowler Ethel vocalist b 2112 13th av
Fowler Ezra S salsn Becker & Eliel r San Leandro
Fowler Mrs Frances r 4114 Howe
Fowler Frank D mach S P Co rms 1309 Myrtle
Fowler Fred G clk b 4277 Gilbert
Fowler Geo W r 634 54th
Fowler Gwendolyn (wid John H) b 2043 Rosedale av
Fowler Harriet A (wid Edgar S) r 4277 Gilbert
Fowler Henry H plumber r 2239 21st av
Fowler Herman H contr-bldr r 3469 Charles
Fowler Hiram signal man S P Co r 2229 E 23d
Fowler Jas E rms 1127 Linden
Fowler Mrs Johanna clk r 2167 E 24th
Fowler Josephine clk W E Spenser r 2167 E 24th
Fowler Lewis M salsn r 1461 8th
Fowler Mary A (wid Wesley) b 3901 Howe
Fowler Matilda N (wid Prentiss) stdt b 549 66th
Fowler Minnie A nurse b 3832 Pied av
Fowler Reno C shingler b 2167 E 24th
Fowler Robt C car cnr S F-O T Rys r 672 39th
Fowler Rosa (wid Jas M) r 854 35th
Fowler Roy stdt b 2112 13th av
Fowler Walter mach r 1332 E 36th
Fowler Wiley janitor r 454 60th
Fowler Wm M fireman S P Co r 5028 Melrose av

Maxwell The Glidden Tour Winner

The Maxwell Automobile
A. C. HULL, Oakland Distributor
S. E. COR. TWELFTH AND OAK STREETS
PHONE OAKLAND 1333

American Touring Champion

E. J. HENDERSON
REAL ESTATE RICHMOND PROPERTIES
305-311 First National Bank Bldg.
Telephone Oakland 411 OAKLAND, CAL.

Frankfort General Insurance Co.
LIABILITY—BURGLARY—PERSONAL ACCIDENT
WALTER A. CHOWEN, General Agent
340 Sansome St., San Francisco—Bacon Bldg., Oakland—Atchison Bldg., Berkeley

Fox Adolph tailor 1333 Market b 759 39th
Fox Aladine E salsn r 744 19th
Fox Alice E opr P H Neill & Co b 1520 Munson way
Fox Anna E clk Taft & Pennoyer Co r Ala
Fox Mrs Bessie dom r 2610 Grove
Fox Burnell B emp Pac Manifolding Bk Co r 1080 48th
Fox Burton stdt b 1629 11th av
Fox Chas hlpr J C Gist rms 501 7th
Fox Chas A tmstr Bekins Van & Storage Co r 1508 Clay
Fox Chas I car washer S F-O T Rys r Calif College Grounds
Fox Christ B stdt U of C r 6405 Regent
Fox Chrystal F asst libraian Mills College
Fox De Witt C r 5736 Ayala av
Fox Earl emp Pac Manifolding Bk Co b 1069 Aileen
Fox Edson H v-pres Central Creamery r Oakley Cal
Fox Mrs Elizabeth r Madison Park Apts
Fox Elizabeth clk b 1520 Munson way
Fox Elizabeth (wid Chas) r 1520 Munson way
Fox Mrs Emily C r 767 Lake Shore av
Fox Emma A dressmkr b 531 24th
Fox Ernest B clk b 518 24th
Fox Mrs Ethel E b 3845 Greenwood av
Fox Fay r 437 6th
Fox Francis St J lawyer r 3815 Nevil
Fox Fred lather b 1520 Munson way
Fox Fred E delicatessen 1414 Market r 1416 same
Fox Fred K trav salsn b 1733 21st av
Fox Fredrica tchr b 860 55th
Fox Geo lab rms 478 7th
Fox Geo F foreman r 2881 Hannah
Fox Geo H clk b 6405 Regent
Fox Geo H gateman S P Co r 708 5th av
Fox Geo J lmbr r 70 8th
Fox Grant r 844 13th
Fox Mrs G emp Pac Manifolding Bk Co b 1069 Aileen
Fox Harry E umbrella mfr rms 429 13th
Fox Harry J lab Peoples Water Co r 4219 E 12th
Fox Herman K stdt U of C b 6405 Regent
Fox Irvine B mech b Cal College Grounds
Fox Irwin M salsn r 658 Fairview
Fox Isaac hlpr Stndrd Gas Eng Co b 2358 Foothill blvd
Fox Isadore photogr Piedmont Art Gallery r 200 Alma
Fox Jas R tel opr W P Ry rms 840 Adeline
Fox John C mech Howard Auto Co r 560 62d
Fox John E mngr Fox Piano Co r 2346 Valdez
Fox John J mach Stndrd Gas Eng Co r 4219 E 12th
Fox Kenneth stdt U of C b 744 19th
Fox Louis r 1226 10th av
Fox Louis butcher b 1693 12th
Fox Louis baggage mstr S P Co b 610 E 15th
Fox Lucy A (wid Irvine) r Cal College Grounds
Fox Margaret clk b 1520 Munson way
Fox Mary (wid Jas H) r 768 22d
Fox Mary (wid John) b 2308 Union
Fox Mary (wid Thos) r 6625 San Pab a
Fox Mrs Mary J nurse b 1060 47th
Fox Michael B r 3211 Davis
Fox Minnie L grocer 3332 Abbey
Fox Moylan C Jr salsn b 767 Lake Sho av
Fox Percy P phys b 599 Merrimac

FOX PIANO COMPANY
John E Fox Mngr Pianos and Music Instruments 622 14th Phone Okld 2848

Fox Press The (Inc) Bennett & More house proprs printers 359 13th
Fox Rebecca tchr Lincoln School b 8 55th
Fox Rose waiter Pig'n Whistle Co rm 1325 Washn
Fox Saml M tailor 1642 7th r 271 23d
Fox Sarah tchr Le Conte School r 8 55th
Fox Sol salsn S M Fox r 271 23d
Fox Susan F clk b 4219 E 12th
Fox T Albert supt r 669 62d
Fox Victor E salsn b 1805 Harrison
Fox Walter T eng r 1939 Harrington a
Fox Wm tmstr b 1226 10th av
Fox Wm F real est r 1629 11th av
Fox Wm J lather r 1641 25th av
Fox Wm P driver b 1629 11th av
Foy John B grocer 1701 8th r 1702 same
Foye Frank clk r 422 Linda av
Foye Geo F salesmngr b 348 Palm av
Foyle Gordon clk W L Williams & Son Locksley av nr Hudson
Foyle Robt W mnfg r 395 20th
Fracchia Louis O clnr r 1030 5th
Fradotovich John lab b 144 Adeline
Fraga Ann (wid Frank) rms 1402 12th
Fraga Antone C poultry 20 New Fre Mkt r 1451 48th av
Fraga Antone L lab r 1417 19th av
Fraga Chas millhd Cal Door Co r 150 48th av
Fraga Ferd C poultry r 1435 45th av
Fraga Frank deckhd S F-O T Rys r 173 E 12th
Fraga Janet b 1601 46th av
Fraga Joas lndy wkr Hygienic Lndy r 67 22d
Fraga John cement wkr r 1076 E Valdez
Fraga John C lab r 1501 48th av
Fraga Jos plumber b 1507 48th av
Fraga Jos Jr driver Central Creamer r 1507 48th av
Fraga Jos F (Fraga & Fitton) b 161 E 12th
Fraga Jos S mach Union Gas Eng Co 1833 E 14th
Fraga Kate emp Contra Costa Lndy C
Fraga Laura E opr Okld Lamp Wks 1445 48th av
Fraga Louis lab b 1435 45th av
Fraga Louis stdt Heald's Bus Coll b 6 Hamilton pl
Fraga Manuel driver r 1445 48th av
Fraga Manuel lab E K Wood Lbr Co r 1067 Valdez
Fraga Mrs Mary r 1404 10th
Fraga Mary r 1833 Solano way
Fraga Mary b 65 Hamilton pl
Fraga Thos driver Pac Wooden Ware & P Co b 1601 46th av
Fraga Thos E eng r 1319 51st av
Fraga & Fitton (J F Fraga Wm Fitton) meats 1601 E 14th

Ranch Subdivision Farm Lands
City Property and Homes
Renting and Leasing
Insurance Investments and Loans
GUNN REALTY CO.
402 12th St. Oakland, Cal.
Telephone OAKLAND 19

Taft and Pennoyer Company
Oakland's Greatest Department Store
FORTY LARGE DEPARTMENTS
Clay, Fourteenth & Fifteenth Sts.
Telephone Lakeside 500

First National Bank Oakland Get a Safe Deposit Box $4.00 A Year Upwards

Fger Dora seams Simmonds' C & S House b 1833 E 14th
Fger Mrs Frances seams Simmonds' C & S House r 1730 E 12th
Fger Frank sticker hd r 317 10th
Fger Mary r 766 Cedar
Fger Mary S (wid John) r rear 1833 E 14th
Figer Sarah seams Simmonds' C & S House b 1833 E 14th
Figgio Fred lab r 5483 Claremont av
Fights Catherine (wid Frank P) r 845 9th
Fights Frank E signal man S P Co r 501 39th av
Fights John S shoe mkr Cahn Nickelsburg & Co r 845 29th
Faights Wm L driver P Holzmann b 845 29th
Faizer Homer B marker r 7031 Bissell
Faizer Hugh M (Fraizer & Fraizer) r 37 Bonita av
Faizer Jas C salsn b 2 Greenbank av
Faizer John M phys b 2 Greenbank av
Frazier Miller (Frazier & Frazier) r 2 Greenbank av
Faizer Rose (wid Hugh M) r 2 Greenbank av

FRAIZER & FRAIZER

(Hugh M and Miller) Osteopathic Physicians Union Savings Bank Building Office Hours by Appointment Phone Okld 676

Fallick Edith dressmkr rms 584 12th
Frame Geo E coir r 5150 Maple
Frame Jas rms 578 10th
Frame Martha (wid Abner) b 1063 73d av
Frame Walter E clk Paraffine Paint Co r Bkly
Frampus Mabel b 5054 Dover
Framel Jos emp S P Co r 678 Castro
Francard Alfred cement wkr r 2826 Union
France Anna L (wid Wm T) r 3900 Bway
Frances see also Francis
Frances Jos E plumber r 1137 34th
Frances Mrs Mary r 1410 15th av
Frances The furn rms 584 12th
Franceschini Lorenzo grocer 1755 7th
Franch Callarofi carp r 9313 Plymouth
Franciel Jos mngr Reudy's Hotel r 622 Franklin
Francis see also Frances
Francis Angie L b 4284 Pied av
Francis Antone r 1606 81st av
Francis Antone blksmith r 2037 84th av
Francis A r Madison Park Apts
Francis Bros (E D and J D) plating 8525 E 14th
Francis Danl wrapper H C Capwell Co b 121 Adeline
Francis David wrapper H C Capwell Co b 121 Adeline
Francis Dominguez lab b 121 Adeline
Francis Edw carp b 1706 8th av
Francis Edw H tmstr Nylen & Urcy Bros r 1582 3d
Francis Edw R b 698 Brockhurst
Francis Ella (wid John) r 1641 46th av
Francis Eugene D (Francis Bros) r 2037 4th av
Francis Frank bkpr r Apt 19 536 41st
Francis Frank lab S P Co r 952 New
Francis Frank lab b 1639 22d av
Francis Fred waiter S P Co rms 1234 8th
Francis Geo H elec rms 2557 San Pab av
Francis Jackson b 1236 18th
Francis Jas real est 2704 Frtvl av r 2654 Sunset av
Francis John tmstr Judson Mnfg Co b 1639 22d av
Francis John D (Francis Bros) r 2037 84th av
Francis Jos emp Judson Mnfg Co
Francis Jos mariner r 1236 E 11th
Francis Jos millhd Hogan Lbr Co b 376 7th
Francis Jos salsn S F Produce Co r 36 8th
Francis Jos watchman Stndrd Gas Eng Co b 2143 E 19th
Francis Jos F boltmkr S P Co r 2344 25th av
Francis Jos S pub Western Outlook r 1192 7th
Francis Leon C piano tuner Kohler & Chase r 1709 Filbert
Francis Lida clk Okld Lamp Wks b 882 17th
Francis Louisa (wid Peter) b 6614 Manila av
Francis Manuel r 2037 84th av
Francis Manuel r 2143 E 19th
Francis Manuel ironwkr Judson Mnfg Co r 1639 22d av
Francis Marcelina r 758 Alcatraz av
Francis Marion M tailor 1610 7th
Francis Mary b 1639 22d av
Francis Mary (wid Manuel) r 2143 E 19th
Francis Thos J watchman Stndrd Gas Eng Co r Ala

FRANCISCAN MONASTERY

Very Rev. Romuald Rheindorff O F M Superior 1500 34th av nr Fruitvale av Phone Merritt 74

Francischini Guilio tailor Emil Fritsch r 1512 Bway
Francisco Emmet D salsn Owl Drug Co b 384 Edwards
Francisco Jesse P brkmn S P Co r971 14th
Francisco John carp S F-O T Rys b 2326 Tel av
Francisco Manuel emp Judson Mnfg Co
Francisco Manuel lab b 1574 3d
Franck see also Frank Franks and Franke
Franck Mrs Anna E (wid Morris) b 912 E 18th
Franck Chas r 522 Magnolia
Franck Clara clk b 350 Euclid av
Franck Geo C dep City Assessor r 700 Rrand av
Franck Henry W mngr r 350 Euclid av
Francks Paul plumber rms 1015 Webster

FRANCO-AMERICAN WINE COMPANY

(Hervieu & Prenveille) Saloon 271 12th Phone Okld 8680

Franco Isabel (wid John) r 3228 Logan
Franco Joaquin saloon 1501 5th
Franco Jos window clnr r 316 Market
Franco Thos window clnr r 1412 11th
Francolini Peter lab r 778 2d
Franconi Emil L bartndr Wm Sullivan rms 356 1st
Franconi Henrietta language tchr b 618 Jones
Frandsen Axel ins agt r 4050 Lyon av
Frandsen Jennie L b 2930 Myrtle
Frandsen Jens r 2930 Myrtle
Frandsen Peter lab r 429 Pine

WICKHAM HAVENS
INCORPORATED
entire top floor
OAKLAND BANK of SAVINGS BLDG
Choice Residence Properties on Small Payments
Homes Built on Easy Terms
PHONE. OAK. 1750

Torrance, Marshall & Co.
Successors to J. H. Adams & Co
300 SANSOME ST., Cor. California, SAN FRANCISCO.
Government, Municipal, Railroad and Corporation Bonds
Telephone Douglas 2791

OAKLAND ELECTRICAL CO. INC.
ELECTRICAL ENGINEERS CONTRACTORS - SUPPLY DEALERS.
407-12TH STREET OAKLAND, CAL.

2121½ CENTER ST.
Berkeley, Cal.
Phone Berkeley 4941
THOMPSON & DOOLEY
SUMMER HOME REALTY
OWNERS OF
"CAMP DIXIE"
SONOMA CO.
CAL.

FAMOUS
"YOSEMITE BEER"
"TRUE LAGER"
ENTERPRISE BREWING CO. S. F. CAL.

Franeuf Edw H mach Pac Gas & Elec Co r 2003 Myrtle
Frank see also Franks Franck and Franke
Frank Antone lab r 361 Peralta
Frank Chas r 522 Magnolia
Frank Anna bkpr b 350 Euclid av
Frank Chas L lino opr r 3253 Farnum
Frank Chas P carp S P Co r 103 Bway
Frank Christ G bakery 9401 E 14th
Frank Esther tchr Lincoln School b 81 Pearl
Frank Fred S clk Owl Drug Co b 3218 Baker
Frank Henry tchr r 685 62d
Frank Jacob junk r 421 Alice
Frank Jas junk r 762 5th
Frank Johanna (wid Jacob) r 1705 35th av
Frank John gardener b 2107 E 14th
Frank John ship carp S P Co r 1356 15th
Frank John T elec b 652 Aileen
Frank John W oil insptr r 9218 8th av
Frank Jos salsn M Hirschfield b 714 6th
Frank J N lawyer 513-515 Union Sav Bank bldg r San Leandro
Frank J W driver Melrose Central Cmy r 1420 54th av
Frank Laura J tchr (mathematics) High School r 46 Nace
Frank Manuel lab Street Dept r 1525 5th
Frank Manuel tmstr Judson Mnfg Co
Frank Manuel seaman r 3431 Helen
Frank Margaret J (wid John A) r 1541 96th av
Frank Maxwell C eng r 52 Nace
Frank Otto E clk Okld Furn Co r Bkly
Frank Robt eng b 1521 51st av
Frank Rosa (wid Antone) r 2029 E 22d
Frank Saml agt N Y Life Ins Co r Ala
Frank & Co genl mdse 358 7th
Frankard Alfred cement wkr Reardon-Crist Co r 1922 Union
Frankconi Mrs Clement E b 618 Jones
Franke see also Franks and Franck and Frank
Franke Elsie nurse 806 59th
Franke Geo wharfinger rms 829 Chestnut
Franke Lizzie b 1900 55th av
Franke Louis J clk r 869 31st
Franke Rudolph r 717 32d
Franke Rudolph C Jr salsn Helmond & Deppe r 773 32d

FRANKE WM A J
City License Inspector r 2929 West

Frankel Esther (wid Silver) r 1501 3d
Frankel Jacob Y grocer 502 E 16th
Frankel Jos (Frankel & Son) b 686 19th
Frankel Lee mngr Rosenthals r Hotel St Mark
Frankel Moses (Frankel & Son) r 686 19th
Frankel Saml pedlar r 1085 7th
Frankel & Son (Moses and Jos Franke fruit 56 New Free Mkt
Franken John driver Oscar Ring, r 33 Maine
Franken Wm truckman S P Co
Frankenberg Benj trav salsn rms 10 Adeline
Frankford Benj carp rms 3817 Grove

FRANKFORT GENERAL INSURANCE COMPANY
W C Newman Res Mngr General Insurance 500 Syndicate Bldg Phone Okl 2370 (See left top lines)

Franki Geo meats 333 12th
Franklin Arthur clk Okld Enquirer r 10 55th
Franklin Auto Co Peter S Callander mng 3764 Tel av
Franklin Benj G ins b 1556 Bway
Franklin Carl P plumber r 65 Echo a
Franklin Ella dressmkr r 5234 Miles av

FRANKLIN ENGINEERING COMPANY
(Harry Merrick A G Elliott) Elec Supplies 644 16th (See Classified Electricians.)

Franklin Ernest E tmstr b 428 Alice
Franklin Harry tmstr b 4019 Allendale av
Franklin Jas W mach r 3602 E 12th
Franklin Jesse S elec b 643 Aileen
Franklin John farmer r 168 John
Franklin John tmstr r 1066 39th
Franklin John N broker rms 1025 Market
Franklin Jos b 5932 Brown
Franklin Louis T lineman b 1617 11th a
Franklin Martha (wid Benj) r 1193 63d
Franklin Mary (wid Wm) b 358 Myrtle
Franklin Mrs M r 1444 10th
Franklin Oil Co W P Ball mngr ft 62d
Franklin Rollie carp b 428 Alice
Franklin Miss R clk Kahn Bros b 213 8th av
Franklin School Geo A Edgar prin 9th av cor E 16th
Franklin The furn rms 412 10th
Franklin Vernon E creditman Zellerbach Paper Co r 2411 10th av
Franklin wharf ft of Franklin
Franklin Walter B cream tester Royal Creamery r Bkly
Franklin Wm dry goods 5728 San Pab av r S F
Franklin Wm J cook S P Co r 823 Castro
Franks see also Franck Frank and Franke
Franks Chas rms 525 13th
Franks Clement mech Street Dept r 3251 Hollis
Franks Mrs Emily r (apt 6) 3301 Tel av
Franks Geo C clk b 3251 Hollis
Franks Geo J mining eng b 2748 E 16th
Franks Jas lab Street Dept
Franks Manuel emp Paraffine Paint Co r 1458 34th
Franks Manuel millhd Cal Door Co r 361 Peralta
Frantz Ray C restaurant 1133 23d av r 3150 Davis
Franucci E lab b 248 McAdam
Franz Frank grocer E 14th nw cor 34th av r 3340 E 14th

Real Estate
Insurance
Taylor Bros. & Co.
Mortgage Loans
Investments
Rooms 206-209 First National Bank Building
Telephone Oakland 959

TRUMAN UNDERTAKING CO.
2935 TELEGRAPH AVENUE
S W COR 30TH ST
PHONE OAKLAND 5085
OAKLAND, CAL.
1919 MISSION STREET
BET. 15TH AND 16TH
PHONE MARKET 109
SAN FRANCISCO, CAL.

RANZ HERMAN
Propr The Opera Cafe 348 12th ne cor Webster Phone Oakld 3636 r 4025 Randolph av
Franz Max W (Wemmer & Franz) r 660 5th
Franz Theo clk Frank Franz b 3340 E 4th
Franzen Mrs Anna A r 2953 Brookdale av
Franzen Henry clk Taft & Pennoyer Co r 731 12th av
Franzen Herman C stevedore r 969 8th
Franzini Adolf bkpr r 2226 8th av
Franzoni Antonio (Zampa & Franzoni) r 935 18th
Fray Edwina tchr Highland School b 1255 Tel av
Fray Kenneth W painter r 2116 Myrtle
Fray Louis A phys 1633 4th av
Fraser see also Frazer
Fraser Alex G foreman carp S P Co r 31 Laurel av
Fraser Anna G tchr Oakld High School b 534 28th
Fraser Burton R clk r 939 Adeline
Fraser Chas salsn Frank O Renstrom Co r 669 11th
Fraser Chas A demonstrator rms 669 11th
Fraser Chas F dep Co Assessor r Bkly
Fraser Clarence b 2633 Bartlett
Fraser Clarence V carp b 644 Merrimac
Fraser Clement mill foreman Panama Lbr & M Co r 661 43d
Fraser Duncan iron wkr r 417 Jefferson
Fraser Edwin R steno r 5834 Occidental
Fraser Erle painter S P Co b 715 Jackson
Fraser Geo dep Co Assessor b 45th nw cor Emery
Fraser Geo O asst eng Co Surveyor r 641 22d
Fraser Geo P broker r 1042 47th
Fraser Jas coremkr United Iron Wks r S F
Fraser Isie stdt b 2633 Bartlett
Fraser Jas S bridge bldr r 326 51st
Fraser Jas G supt Kahn Bros r 664 56th
Fraser Jas W molder rms 666 7th
Fraser John driver A B Wecks & Co rms 716 Market
Fraser John eng r 3884 Howe
Fraser Rev John A pastor Gospel Assembly b 644 Merricac
Fraser John E r 843 Chestnut
Fraser Lovett K lawyer r 1221 Poplar
Fraser Lydia L (wid Saml) r 2124 Grace
Fraser L Cameron Jr agt Southwestern Surety Ins Co r Ricardo av nr Blair
Fraser Mary A (wid Alex) r 320 10th
Fraser Robt rms 843 Chestnut
Fraser Rodney E painter S P Co b 1715 Atlantic
Fraser Tillie seams b 638 15th
Fraser Westley J car dept S P Co b 1909 86th av
Fraser Wm mach United Eng Wks (Ala) b 417 Jefferson
Fraser Wm A express r 5761 Adeline
Frasier Maria (wid Jas) b 464 28th
Fratangelo Antonio emp S P Co r 1035 5th
Fratas see Frates Freitas and De Freitas
Frater Jos cement wkr r 1705 Kirkham
Frater Martin mach r 3658 Allendale av

ROCK RIDGE
PROPERTIES
TAYMANCE
REAL ESTATE COMPANY, Agents

Frateres C tmstr United Iron Wks r 2116 7th
Fraternal Hall 2308 E 14th
FRATERNAL ORDER OF EAGLES
Aerie No 7 Henry Kroeckel Sec 215 Commercial Bldg 460 12th
Fraternity Hall Peralta nr 7th
Fraters Anton J ship carp r 733 Park av E Oakld
Fraters Frank E carp r 1223 Willow
Fraters Geo E boilermkr r 2559 E 11th
Fraters John r 1078 43d
Fraters John A b 733 Park av E Oakld
Fraters Manuel F blue prints Coml bldg r 1628 San Pab av
Fraters Manuel M lab b 733 Park av E Oakld
Fraters May delicatessen 3613 San Pab av r 1078 43d
Fraters Merino calker b 733 Park av E Oakld
Fraters Wm T grocer b 1223 Willow
Frates see also Freitas and De Freitas
Frates Antone lab b 2811 E 10th
Frates Antone lab S P Co r San Leandro
Frates Antone P lab r 9687 Cherry
Frates Antonio r 2039 E 21st
Frates Bella opr Oakld Lamp Wks b 1679 5th
Frates Emily M phone opr b 2016 38th av
Frates Frank lab b 1484 3d
Frates Frank lab b 1719 Atlantic
Frates Frank lab r 1711 Campbell
Frates Frank plumber S P Co r 2649 E 11th
Frates Frank E ship carp S P Co r 1115½ Willow
Frates Geo C garage 9327 E 14th r San Leandro
Frates Hawkin lab r 2227 E 17th
Frates John ironwkr Judson Mnfg Co
Frates John lab r 1719 5th
Frates John lab r 1875 5th
Frates John C barber r 614 22d
Frates John F lab r 733 Park av
Frates Jos carp r 882 McElroy
Frates Jos lab r 1721 9th
Frates Jos station truckman S P Co r 1202 26th av
Frates Jos A plumber 3028 Foothill blvd r 2811 E 10th
Frates Jos J driver Annex Creamery Co r 1391 16th
Frates J heater United Eng Wks (Ala) r 1730 E 21st
Frates Lorentz emp Judson Mnfg Co
Frates Manuel fisherman b 1718 5th
Frates Manuel lab r 533 Grove
Frates Manuel lab S P Co r 1671 5th
Frates Manuel M appr Stndrd Gas Eng Co b 733 Park av

California OPTICAL CO.
1221 Broadway Oakland
MAKERS OF GOOD GLASSES
181 Post Street San Francisco
California OPTICAL CO.

Massachusetts Bonding and Insurance Co.
Surety Bonds—Casualty Insurance—Prompt Service
Phone Lakeside 213 719 SYNDICATE BLDG.

GRANT D. MILLER 2368-2372 East Fourteenth St. OAKLAND, CAL.
Automobile Service Lady Attendant
Funeral Director
Phone: MERRITT 511 Res. Phone Merritt 512

Lewis and Mitchell Inc.
REAL ESTATE AND FIRE INSURANCE Brokers
1520 Broadway
Phone Oakland 6622

Frates Marion R chipper r 356 Union
Frates Mary b 173 Santa Clara av
Frates Mary C (wid Jos) r 2811 E 10th
Frates Mrs Mary S C r 73d av sw cor Orral
Frates Thos mach United Eng Wks (Ala) r 1738 Chase
Frates Wm ship carp S P Co r San Leandro
Frates Willis lab b 3467 Harlan
Fratini Gino waiter rms 1460 13th
Fratis Anth barber 652 26th r 3102 Adeline
Fratis Anth M clk r 316 Portland av
Fratis Laura W (wid Jos C) b 1102 14th
Fratus Andrew W clk r 571 63d
Fratus Frank butcher Wm Slater Inc Bkly
Fratus Jos B (Jos B Fratus & Co) r 6314 San Pab av
Fratus Jos B & Co (J B Fratus Jos Burke) meats 6316 San Pab av
Fratus Julia D (wid John) seams Taft & Pennoyer Co r 1735 Market
Frauen H b 1720 Hopkins
Frauneder Con mngr Fraunder Ornamental Iron and Wire Wks r 135 Walsworth av
Frauneder Ornamental Iron & Wire Wks 726 Webster
Frauneder Sophia (wid Leopold) r 557 Jones
Fravell Danl A insptr r 517 62d
Fravi Moritz r 83 av
Frawley John J foreman b 1068 Spring
Fray see Frey
Frazee Leonard D carp r 3230 Courtland av
Frazee Sophrona M (wid Leon A) supt Methodist Rest Home r 4690 Tompkins av
Frazer see also Fraser
Frazer Herbert R fireman S P Co rms 1175 55th
Frazer Hugh L waterman r 2222 E 30th
Frazier Bruce b 397 61st
Frazier Hampton J cigars 1652 7th b 1677 10th
Frazier Homer emp Contra Costa Lndy Co
Frazier Isaac R lmbrman r 2427 14th av
Frazier Jas M b 379 61st
Frazier Jas V real est rms 1334 Myrtle
Frazier John E garage 3314 Foothill blvd r 3329 same
Frazier John S colr P F Collier & Son r 8931 55th
Frazier Jos lab r 671 52d
Frazier Mrs Murine milliner Mrs. Albert Anderson r 2222 30th
Frazier Paul D genl foreman G W Power Co r 397 61st
Freais Manuel F tmstr Pac Lbr Co r 1217 78th av
Frear Geo H r 159 Lake
Frear Henrietta b 1925 10th av
Frear Henry lab rms 3427 E 14th
Frear Rev Walter r 1925 10th av
Freck Elizabeth K (wid Henry M) r 1411 West
Fred Finch Orphanage see Finch Fred Orphanage
Fredenburg Carl A chauffeur r 5811 Canning
Fredenburg Major C clk Sunset Lmbr Co r 792 5th
Frederic Jos grocer 501 Castro
Frederick see also Fredrick
Frederick Alvarado C mnfrs agt rms 626 12th
Frederick Annie (wid Leonard) r 1390 9th
Frederick Arthur T driver b 1390 9th
Frederick Arvin C salsn E J Henderson r Ala
Frederick Clarence J dentist 812 Union Sav Bank bldg r Bkly
Frederick Edw F lndywkr Yosemite Lndy
Frederick Evelyn with Bowman Drug Co b 120 Sunnyside av
Frederick Flora A osteopath r 825 Market
Frederick Frank F musician r 5015 Congress av
Frederick Geo L musician r 3620 Richmond av
Frederick Jacob r 1536 Frtvl av
Frederick Louis F r 120 Sunnyside av
Frederick Pauline A emp Cahn Nickelsburg & Co b 1930 9th
Frederick Walter F bkpr r 670 Walsworth av
Fredericks see also Frederick and Friederichs
Fredericks Alice alteration hd Mosbacher C & S House b 1052 16th
Fredericks Aug L shipsmith r 3932 Tel av
Fredericks Bernhart G agt r 818 7th av
Fredericks Charlotte (wid L D) r 105 Sunnyside av
Fredericks Charlotte I steno b 105 Sunnyside av
Fredericks Conrad driver Jersey Milk C & B Co r 4080 Webster
Fredericks Edw P driver Yosemite Lndy Co r 584 10th
Fredericks Frank F mach rms 1316 10th
Fredericks Fred hlpr W P Ry r 1371 8th
Fredericks Geo r 2338 Tel av
Fredericks Geo chainman Co Surveyor r 3620 Richmond av
Fredericks Gust deckhd S P Co r 3932 Tel av
Fredericks Howard B adjuster b 818 7th av
Fredericks Jas A mach rms 936 10th
Fredericks Jas P rms 626 12th
Fredericks Jas W plumber Spott Bros r 1023 63d
Fredericks Frank tchr b 5015 Congress av
Fredericks Lee chainman Co Surveyor r 5015 Congress av
Fredericks Otto mach b 1557 8th
Fredericksburg Brewery (agency) 1931 Bway
Frederickson see also Fredrickson
Frederickson Alfred deckhd S F-O T Rys r 969 28th
Frederickson Andrew P ship carp S P Co r 1508 Frtvl av
Frederickson Grace phone opr b 1508 Frtvl av
Frederickson Hans piledriver r 721 E 10th
Frederickson Katherine M bkpr P C Frederickson b 3225 Foothill blvd
Frederickson Lillian (wid Wm) b 1030 E 16th
Frederickson Niel A bkpr P C Frederickson r 1930 Frtvl av
Frederickson Otto framemkr Saake b 170 John
Frederickson Peter glazier rms 1314 Filbert

R. C. Endriss Optician
Phone Oakland 3812 536 Twelfth Street

THE EMERYVILLE HARDWARE AND TOOL CO.
SARGENTS' ARTISTIC HARDWARE AND MECHANICS' TOOLS
San Pablo Ave. & 40th St. Phone Piedmont 389 Emeryville, Cal.

FREDERICKSON PETER C

Coal Wood Hay and Grain 1025 Fruitvale av and 3255 Foothill blvd Phone Merritt 400
Frederickson Peter C cond S F-O T Rys r 170 John
Frederickson Steward appr S P Co b 1508 Frtvl av
Frederickson Vernor asst storekpr r 1637 36th av
Frediani Frank tailor Emil Fritsch r 510 63d
Fredisch Caesar r 3116 Chapman
Fredrick see also Frederick
Fredrick Apartments 536 41st
Fredrick Hyman jeweler r Apt 6 530 41st
Fredrickson see also Frederickson
Fredrickson John G propr The Mentone Apts r 658 8th
Fredrickson Oscar F mstr mariner r 6240 Herzog
Free Edrie usher Ye Liberty Playhouse r Bkly
Free Frank E barber 2009 Grove r 5272 Lawton av
Free Markets see Oakland Free Market and New Free Market
Free Naomi usher Ye Liberty Playhouse r Bkly

FREE PUBLIC LIBRARY

15th s w cor Grove
Free & Accepted Masons Frtvl Lodge No 336 Masonic Temple (Frtvl) 3365 E 14th
Freeberg Neils P gardener r 1640 51st av
Freeburn Dyson saloon 2200 San Pab av r 864 Mead av
Freeburn Lillian milliner A E Friend b 864 Mead av
Freeburn Margaret clk b 864 Mead av
Freed Philip H carp rms 793 12th
Freedlund Carl H carp r 1943 E 27th
Freedman Jos stableman r 1075 18th
Freeland Wm watchman S F-O T Rys b 452 61st
Freeling Wm J automobile 460 20th r 5426 Boyd av
Freels Julia phone opr b 1627 15th
Freely Chris b 1559½ 36th av
Freeman Alfred D b 5835 Shattuck av
Freeman Mrs Allen v-pres Ala Co Society for the Study and Prevention of Tuberculosis r Bkly
Freeman Arthur chauffeur F C Havens r 534 21st
Freeman Arthur A fireman Coast Mnfg & Supply Co r 1344 82d av
Freeman Chas r 914 16th
Freeman Cas E driver Excelsior Lndy Co r 1125 E 24th
Freeman Chas H phys 6091 Claremont av r 489 Forest
Freeman Edmond W masseur 211 Coml bldg
Freeman Edw A lawyer b 1353 90th av
Freeman Ellen (wid Chas) r 1723 62d av
Freeman Mrs Eva furn rms 405 10th and 915 Webster r 405 10th
Freeman Geo stdt St Mary's Coll
Freeman Geo W agt b 18 Warren
Freeman Grace tchr Pub Schools
Freeman Harry A barber Ed S Mello r 3128 Peralta av
Freeman Hattie E clk Taft & Pennoyer Co b 2337 E 21st
Freeman Herbert chauffeur b 3118 Magnolia
Freeman Herbert L carp r 1337 E 14th
Freeman Jas L rancher r 5643 Miles av
Freeman Jas R r 2144 Tel av
Freeman Jesse bkpr r 2022 48th av
Freeman John L civ eng Elec Dept S P Co r 126 Bay pl
Freeman Leslie J salsn Owl Drug Co b 2144 Tel av
Freeman Mrs Lillian E r 165 8th
Freeman Lottie phone opr b 1533 14th
Freeman Mable O clk b 2337 E 21st
Freeman Magnus tailor 706 West r 710 same
Freeman Margaret A (wid Henry A) r 4530 Adelaide
Freeman Margaret M bkpr b 1667 10th
Freeman Martha L (wid Edw G) b 565 37th
Freeman Mary A (wid Albert A) r 1667 10th
Freeman Oressa (wid Maynard) r 2337 E 21st
Freeman Patrick J (Freeman & Cox) r Bkly
Freeman Reuben C poultry e s Lincoln av 1 s of Upland rd r same
Freeman Saml F ctr r 5344 Boyd av
Freeman Thos B blksmith 933 Franklin r 405 10th
Freeman Warren B clk W P Fuller Co r 1700 Rosedale av
Freeman Wm r 2225 19th av
Freeman Wm E caller W P Ry b 18 Warren
Freeman & Cox (P J Freeman J J Cox) undertakers 8th ne cor Brush
Freemans Park 60th and San Pablo av
Freemeyer Edward W lab Okld Meat & Pkg Co r Bkly
Freer Albert G b 682 13th
Freers Detrick G seaman r 1627 15th
Freese see also Frese and Fries
Freese Edw B lithogr r 1512 54th
Freeston Robt H propr Schwab Printing Co rms 525 13th
Freeth Mary (wid Jos) r 1701 King av
Fregulia Edw tmstr b 1181 3d
Frei John millhd b 636 Fallon
Freiberg Herman D cloaks 1013 Washr r 22 Randwick av
Freidberg Hall 498 42d
Friedman Alfred pres Cal Co-op Meat Co Inc r 1492 Harrison
Freise Chas lab b 3285 Montana
Freise Fred lab b 3285 Montana
Freise John r 3285 Montana
Freitag Herman W mach b 1429 37th av
Freitas see also de Freitas
Freitas Annie E steno b 3452 Harlan
Freitas Anth lab r 2010 E 19th
Freitas Antone b 2908 Chapman
Freitas Antone driver Anthony Waxor r 1374 12th
Freitas Antone emp Paraffine Paint Co r 19 Helen
Freitas Antone lab b 1202 26t av
Freitas Antone molder Fred Jurgewitz rms Nichols Hotel
Freitas Antone H car opr S F-O T Rys r 1417 18th av
Freitas Aurora steno b 2465 Hollis
Freitas Chas clk b 4090 San Pab av
Freitas Dora lndy wkr Hygienic Lndy b 1030 Willow
Freitas Edw G molder r 962 62d

P. N. Kuss
Wholesaler and Retailer in
Paints
Oils
Glass
Varnishes
Brushes
Dry Colors
Wallpaper
620 14TH ST.
Phone Oakland 4598

WEAR A BENJAMEN G. W. Heintz WEAR A BENJAMEN
1217-1219 GOOD CLOTHES BROADWAY

OTTO BECHTLE Manufacturer of Gas and Electric Fixtur
METAL SPINNING, HAMMERED AND SHEET METAL WORK, ELECTRIC SUPPLIES AND HOUSE WIRING
1828 Lincoln Ave. cor. Schiller St. Alameda, C

Established 1876 Alameda County Abstract Co. Incorporated 1901
John McCarthy Sec'y and Manager
PHONE Oakland 455
SEARCHERS OF RECORDS
Complete Property and Name Indexes of ALAMEDA COUNTY Office: 426 Thirteenth St., Oakland

Freitas Emil lab r 1559 5th
Freitas Mrs Emma bkpr r 2877 Helen
Freitas Frank r 1476 3d
Freitas Frank emp Pac Coast Rattan Co r 1202 26th av
Freitas Frank hlpr S P Co r 2649 E 11th
Freitas Frank lab b 1476 3d
Freitas Frank lab r 1064 E Valdez E Okld
Freitas Frank lab r 2877 Helen
Freitas Frank wire wkr r 2908 Chapman
Freitas Frank H appr b 1417 18th av
Freitas Frank W watchman Oak Cal Towel Co rms 2717 Grove
Freitas Henry lab r 351 Henry
Freitas Joaquin carp r 3231 Chestnut
Freitas John r 2908 Chapman
Freitas John r 3035 Boehmer
Freitas John heater man Moore & Scott Iron Wks r 1730 E 21st
Freitas John hlpr United Iron Wks b 126 Chase
Freitas John janitor U of C r 2415 Grove
Freitas John lab b 148 Adeline
Freitas John lab r 1035 Kennedy
Freitas John lab S P Co r 1823½ Chester
Freitas John wire wkr r 2628 E 9th
Freitas John lab b 3431 Hollis
Freitas John Jr, b 2908 Chapman
Freitas John S r 1922 E 20th
Freitas John T lab r 1238 97th av
Freitas Jos r 3444 Hollis
Freitas Jos barber 622 27th r 618 same
Freitas Jos carp Moore & Scott Iron Wks r 882 McElroy
Freitas Jos gate keeper S P Co r 3452 Harlan
Freitas Jos saloon 4090 San Pab av
Freitas Jos b 2908 Chapmon
Freitas Jos clk b 1202 26th av
Freitas Jos emp Pac Coast Rattan Co r 1442 5th
Freitas Jos Jr clk b 4090 San Pab av
Freitas Jos A emp Pac Coast Rattan Co r 10513 Pearmain
Freitas Jos A Jr emp Pac Coast Rattan Co b 10513 Pearmain
Freitas Jas A lab r 1375 13th
Freitas Jos E deckhd S P Co r 705 32d
Freitas Jos F barber M P Kevan r 726 17th
Freitas Jos J driver r 1391 16th
Freitas Mrs Julia r 459 22d

FREITAS J B

Stationery Notions Post Cards News Stand 23d Av Station 1105 Park av Phone Merrit 608 r 1202 26th av

Freitas Laura (wid Jos) r 3431 Hollis
Freitas Laura W clk b 1018 Myrtle
Freitas Lawrence J r 1720 E 21st
Freitas Lillian b 726 17th
Freitas Louis r 724 20th
Freitas Louis lab r 2017 E 14th
Freitas Louis lndywkr Crystal Laundry Co b 3465 Hollis
Freitas Louisa steno b 3452 Harlan
Freitas Lowry lab b 3444 Hollis
Freitas Manuel lab S P Co r 715 Chester
Freitas Manuel lab r 134 Chestnut
Freitas Manuel lab b 322 Chestnut
Freitas Manuel wire wkr b 2628 E 9th
Freitas Manuel chauffeur r 3455 Haven
Freitas Manuel A lab r 1076 E Valdez E Okld
Freitas Manuel L molder Phoenix I Wks r 3465 Hollis
Freitas Mrs M lndy wkr Crystal Laun
Freitas Peter P clk J B Freitas b 1 26th av
Freitas Rose emp Cal Fruit Canners A b 920 3d
Freitas Rose (wid Jos) r 3452 Harla
Freitas Thos lbr hndlr S P Co r 1 Short
Freitas Virginia (wid Manuel) r 1 26th av
Fremming John auto agt 285 12th r Santa Clara av
Fremont John C High School F S R seter prin n s Foothill blvd bet 45 and 47th avs.
Fremont Theatre moving pictures 16 46th av
French Bakeries Co Jos Cassou mn 515 Clay
French Bert fireman S P Co rms 8th
French Mrs Carrie B r 60 Echo av
French Chester D salsn r 2635 Market
French Cornelia B (wid Earl B) r 23 Tel av

FRENCH DRY CLEANERS

(Clement W Mesple A Dupont) Cleane and Dyers of Ladies' and Gents' Fi Garments 1721 E 14th Phone Merritt 8

French Edw lab r 2430 78th av
French Edw J eng r 3260 Galindo
French Emma b 531 24th
French Florence J stdt b 1949 10th av
French Frank S Ry Postal clk r 30 Capp
French Fred A car dept S P Co rms 13 Poplar
French Fred M (Scott's Express Co) r 4 Harrison
French Fred W mech eng r 2525 E 16th
French Mrs F M bkpr Scott's Exp Co r 4 Harrison

FRENCH F W

Mnfr of Medical Oxygen Carbonic Ac Gas Nitrous Oxide of Hydrogen Alask Lime Pencils Calcium Lights 305 Ba pl Phone Okld 8507

French Geo E lineman Pac Tel & Tel C r 927 33d
French Geo W Ry Postal clk r 449 66th
French Harry salsn Chas Besthorn r Al
French Herbert L tchr Garfield Evenin School r Bkly
French Howard W dentist 812 Washn 1772 Bway
French Jane (wid Nicholas) b 1809 Castr
French John elec r 811 51st
French John printer b 642 44th
French J Arthur min eng b 1949 10th a
French Lila J (wid Chas) furn rms 21 10th
French Louise b 1809 Castro
French Mary r 1809 Castro
French Mary A (wid John D) r 194 10th av
French Mrs May B dressmkr r 927 33d
French Nellie F (wid John) b 642 44th
French Olive stdt Poly Bus Coll b 194 Franklin
French Opie mach r 1674 35th av
French Peter clk Hotel Oakland

Edgar H. Barber Co. Commercial Stationers Loose Leaf and Filing Devices
1431-33-35 BROADWAY Telephone Oakland 3501

BOOKS | 20 per Cent Discount from Publishers' Price except Net Publications | Smith Bros. 472-474 13th St. Bet. Broadway and Washington

ench Raymond hlpr Pac T & T Co r Ala
ench Robt E mach W P Ry r 1840 9th av
ench Robt H salsn b 1716 San Pab av
ench Robt W mngr Okld Livery Co r 327 Grand av
ench Russell J clk Scott's Exp Co b 404 Harrison
ench Stephen watchman Pied Art Gallery r 321 Highland av
ench Stephen B with F C Havens r 321 Highland av
ench Wallace G phys b 1949 10th av
ench Wm H v-pres Judson Mnfg Co ft Park av Emeryville
ench Wm J State Industrial Comm r 6615 Whitney
endenberg Louis J emp S P Co r 563 Miranda
enna Jos P r 4152 Tel av
entress Grace steno b 858 47th
entress Horace A elec b 858 47th
entress Mrs Sarah r 858 47th
enzel Walter opr Williamson Engr Co r 661 10th
ero Antone lab b 1236 Wood
ero Manuel lab b 1236 Wood
rese see also Freese and Fries
rese Henry G carriage painter r 663 42d
reshour Aileen r 1512 Park av
reshour Clarence E (Pearce Glove Co) r Santa Rosa

FRESNO MARKET
B F Church & Son Proprs Wholesale and Retail Meats Poultry and Eggs Fruit Growers and Shippers 2786 Grove Phone Okld 5514

resta Francisco wiper S P Co
reters Laura clk Kahn Bros b 1922 E 20th
reudenberg Meta M b 1720 Hopkins
reubon Henry cook r 783 77th av
reund see also Friend
reund Arnold H weigher r 1945 Harrington av
reund Edith (wid Harry) rms 2237 Grove
reund Edmund colr Okld Bwg & Malting Co r 743 54th
reund Henry C tmstr r 2731 E 8th
reund Irene H steno Wilson & Lindsay b 2319 Mitchell
reund Katherine (wid Frank M) b 1945 Harrington av
reutel Margaret (wid Henry) b 401 28th
rey see also Fry
rey Agnes stdt Poly Bus Coll r Ala
rey Elmer A clk Pullman Co r 594 23d
rey Estella F tchr Emerson School r Bkly
rey Eugene E dyer r 559 16th
rey Florence L M b 2108 34th av
rey Fred lab r 2108 34th av
rey Fred C clk Standard Oil Co b 2108 34th av
rey Henry J cond Pullman Co r 594 23d
rey Pauline dyer 559 16th
rey Pauline (wid John) r 838 Union

FREY REINHOLD
(Borjes & Frey) r 637 10th

Frey Walter rms 1354 10th
Freyer Albert D (Freyer & Maaser) r 831 16th
Freyer & Maaser (A D Freyer J E Maaser) auto tires 261 12th
Freyschlag Bertha O spl tchr Pub Schools r Bkly
Freytag Anna (wid Amiel) r 1703 83d tv
Friberg Carl L painter r 831 40th
Friberg Elsie A bkpr Babb-Carter Co r S F
Friberg Herman S ingshman r 1771 Chase
Frichette Edmund carp r 720 High
Frichette Geo F b 2914 Chestnut
Frichette Jos J wheelwright Waterhouse & Lester Co r 2914 Chestnut
Frichette Mrs Mary A r 2914 Chestnut
Frichette Peter b 2914 Chestnut
Frick Abraham L lawyer 67-68 Bacon bldg r 1124 16th
Frick Clementine (wid Emile) r 4104 E 10th
Frick Edw T eng S P Co r 895 Willow
Frick Emile C r 1105 9th av

FRICK GEORGE W
County Superintendent of Schools Hall of Records r 1438 Madison

Frick Harry E asst eng S F-O T Rys r 1003 E 11th
Frick Helen (wid Luther) nurse rms 735 21st
Frick W P School J F Seaman prin Foothill blvd cor 62d av
Frick Walter P timber lands 212 Union Sav Bank bldg r Key Route Inn
Frick Winnie wrapper H C Capwell Co r Bkly
Fricke Arthur R mngr Arcade Hotel b 567 11th
Fricke Edwin H broker b 567 11th
Fricke Herbert F druggist b 1711 Chestnut
Fricke O H car opr S F-O T Rys r 492 9th
Fricke Richd phys 567 11th
Fricke Theo H trav salsn r 1323 Adeline
Frickey Frank powder mixer Coast Mnfg & Supply Co r 1025 68th av
Frickholm Iver D cashr r 320 24th
Frickstad Ivan C draftsman r 3525 Ardley
Frickstad Walter N dep Supt of Streets r 1815 10th av
Friebel Alfred car dept S P Co r 919 39th av
Friebel J Gottlieb r 919 39th av
Fried Wm M clk Kahn Bros r 1206 107th av
Friedberg Elias r 521 44th
Friedberg Ellis J agt S P Co ft Bway r 4016 E 12th
Friedberg Emil R A r 675 11th
Friedberg Mrs E R clk Kahn Bros b 675 11th
Friedberg Hall 4202 Tel av
Friede John boiler mkr r 1719 13th
Friedel Chas A shoemkr r 634 Fairview
Friedel Emma R clk Pac T & T Co b 554 Fairview
Friedenberg M clk Kahn Bros r S F
Friedenthal Albert cashr Mutual Life Ins Co rms 568 10th
Friederichs see also Fredericks and Frederick
Friederichs Louis A b 2202 84th av

Richmond Properties HOMESITE REALTY COMPANY INCORPORATED Berkeley Properties
Harley G. Parrott, Sales Manager 2011 Shattuck Ave., Berkeley

OAKLAND TRIBUNE EVERY EVENING SUNDAY MORNING BOTH PHONES Reaches 50,000 Homes Every Day 8th & Franklin St.

IT IS JUST AS EASY AND EMINENTLY MORE SATISFACTORY TO
OWN A HOME INSTEAD OF A RENTAL RECEIPT
Artistic Bungalows Thoroughly Down to Date C. L. DECKER CO. INC. 404 12th St., Pantages Theatre Bldg. Phone Oakland 762

Send for Literature
2222 CHAPEL ST.
Berkeley, California
EL REPOSO SANITARIUM
See BERKELEY CLASSIFIED SANITARIUMS

Friedlander Julius rms 725 Myrtle
Friedlander Rev Marcus rabbi 1st Hebrew Congregation r 29 Moss av
Friedman Alex (Friedman Cigar Co) r 270 Wayne av
Friedman Alfred pres and mngr Cal Co-operative Meat Co b 1492 Harrison
Friedman Bros (Morris and Alex) liquors 488 7th
Friedman Chas pedlar r 914 16th

FRIEDMAN CIGAR CO
(Alexander Friedman) Cigars Tobaccos Etc. 1301 Washington Phone Okld 2766

Friedman David B cigars 701 Bway r 277 5th
Friedman Flora cashr Hale Bros r 277 5th
Friedman Frank salsn Friedman Bros r El Centro Apts
Friedman Irwin messr Oakland Tribune b 914 16th
Friedman Israel v-pres S M Friedman Co r S F
Friedman Jos agt Met Life Ins Co b 1919 Grove
Friedman Louis stdt b 277 5th
Friedman Mrs Mamie A v-pres r 290 Jayne av
Friedman Morris (Friedman Bros) r 1558 Webster
Friedman Paul clk Friedman Bros r 271 4th
Friedman Saml sackman Isidore Whitehead b 335 Market
Friedman Saml M pres S M Friedman Co r S F
Friedman Sarah I steno Ala County Abstract Co r 914 16th

FRIEDMAN S M CO (Inc)
S M Friedman Pres I Friedman Vice Pres E L Ormsby Sec and Mngr Ladies' Cloaks and Suits and Imported Goods 524-526 12th Phone Okld 968

Friedman Wm L phys 1225 Washn r 290 Jayne av
Friedrich Herman barber John Ribordy b 2240 E 14th
Friedericksen Peter F glasswkr Downey-Cavasso Glass and Paint Co r 1314 Filbert

FRIEDRICKSEN T C C
Horticultural Contractor 1422 Webster P O Box 441 Oakland

Friel Chas F r 2881 38th av
Friel Frank tmstr r 1228 95th av
Friel Jas P tmstr J E Huber r 9527 E 14th
Friels Richd deckhd S P Co b 1627 15th
Friels Wm carp r 1627 15th
Friend see also Freund
Friend Alfred E milliner 576 14th r 2635 Valdez
Friend Fred tailor r 1022 22d
Friend J L lineman Pac T & T Co
Friends Church 52d se cor West
Friendship Hall 243 12th
Friers Antone lab Empire Fdry Co r 1369 18th
Friers Manuel lab r rear 2314 Talcott av
Friers Frank lab Empire Fdry Co r 1369 18th
Friers Wm F molder Empire Fdry Co r 1369 18th
Frierson Mathilda H (wid John R) r Market
Frierson Matilda S b 5223 Market
Frierson Russell W broker r 3920 Ar
Frierson Ruth H sec b 5223 Market
Fries see also Freese and Frese
Fries Chas O cook 932 Bway rms 530
9th
Fries Chas G elec r 107 Lake av
Fries Rev Robt S evangelist b 128 O av
Fries Thos J flagman S F-O T Ry 128 Olive av
Fries Walter J jeweler 1980 San Pab
Friesendorf Chas car opr S F-O T Ry 210 E 15th
Frieski Joeini lab r 5300 E 10th
Friesner Mrs Margaret furn rms Jefferson
Frietas see Freitas Frates and Fratu
Frieze Andrew rms 1354 Park av
Frink Carl lab Okld Meat & Pkg Co Bkly
Frink Charlotte E (wid David) b 1 40th av
Frink Ralph tmstr Standard Oil Co r 1 39th av
Frisbee Bert O fireman S P Co rms Campbell
Frisbee Mrs Ida J r 4172 Howe
Frisbee Jennie F (wid Jas F) b 4 Howe
Frisbie Chas E emp Pac Manifolding Co r Bkly
Frisbie Geo M brkmn S P Co r 1 Washn
Frisbie Harry L ironwkr r 632 40th
Frisch Herman cigar mnfr 1706 7th 1728 10th
Frischauff Wm salsn H C Capwell Co 1725 Bridge av
Frisendahl Axel foreman S P Co r Orange
Frisendahl Elvira A b 241 Orange
Frisendahl Orvid A clk S P Co b Orange
Frisholz Leland B fireman S P Co r 1707 5th
Frisou Irene lndywkr b 6330 San Pab
Frisou Jean lndy r 2933 Filbert
Frison John B lndy 6330 San Pab av
Frisou Paul lndywkr A Sayous b 805 27
Frisou Ruffine lndywkr b 2933 Filbert
Frissell Ella A (wid John) b 1420 15 av
Frissell Ralph D mngr r 5436 Locksley
Fristrom Olivia M C music tchr b 39 Ardley
Fritch Mrs Margaret (wid Geo) r K Route Inn
Fritchey Ross H elec Pac Gas & Elec r 1315 Castro
Frith Mary E (wid Wm W) r 1682 11
Frith Jas M tmstr b 1682 11th

FRITSCH EMIL
Fine Tailoring Imported Woolens Union Savings Bank Bldg Broadwa ne Cor 13th Phone Okld 2019 r 1 Santa Rosa av Phone Pied 5952

Fritschi Alfred R ins broker r 15 Blair a
Fritz Arthur O clk Abrahamson Bros 6427 Colby
Fritz Aug r 6427 Colby
Fritz Chas elec r 6024 College av
Fritz David H r 422 61st

Dustless Floor Oil
ANTISEPTIC-CLEAN
Whittier Coburn Co., Mfrs.
301 Howard St., San Francisco

Oakland Conservatory of Music
Adolf Gregory, Director
Thirteenth St N W Cor Madison
THE LARGEST AND MOST THOROUGHLY EQUIPPED SCHOOL OF GENUINE MUSICAL INSTRUCTION ON THE PACIFIC COAST PHONE OAKLAND 4922

r: Floyd M clk Taft & Pennoyer Co 2515 Adeline
r: Francis E (wid Emil) r 1026 6th
r: Geo P lab r 3915 35th av
r: Gill C janitor r 492 Moss av
r: John meat ctr rms 412 8th
r: Mrs Julia presser A Creissels r 1505 1 av
r: Mrs Lisette b 1720 Hopkins
r: Myrtle R stdt Heald's Bus Coll b 26 6th av
r: Wm pool 481 7th rms 539 same
r: Wm F hdwe 2134 Hopkins
zinger Elias rms 350 Hanover av
zinger Maude M (wid Elias) r 160 E th
zo Matthew L lab b 3252 Hollis
zo Matthias O clk r 3252 Hollis
z Eugene grocer 797 12th r 767 Rand
ling Chas L salsn r 2415 E 20th
ebe Emma A b 969 Jackson
ebe Nicholas r 969 Jackson
hn Bernhard F driver b 1152 62d
hn Bernhard H watchman r 1152 62d
hn Edw police b 1152 62d
hn Ernest J clk b 574 Williams
hwein Dirk A salsn Theo Gier Wine o r 704 35th
hwein Mrs Jeannette rms 240 E 14th
ines John carp r 956 35th
li Jos lab r 1428 65th av
lick Mrs Hattie rms 516 15th
lison John bkpr r 560 22d
man Danl A waiter S P Co b 735 enter
mbolo Peter bartndr r 1312 53d av
mheln Mrs Emma C b 1720 Hopkins
mhold Chas M mngr Pozzi & Clecak 1685 35th av
mm Chas L machhd Zenith Mill & mbr Co r Bkly
mme Aug H stevedore r 2316 82d av
mmenwiler-Aden Elilie V (wid An- on) florist r 9824 Walnut
ndrae Caroline (wid Michael) r 802 5th
nduletti Mary (wid Antone) r 2312 Union
nmulier John W supt P E Bowles r 3way ter ne cor Union
ntier Alfred E mngr Amer Foresters' Bldg Assn r 883 27th
ntier Mrs B Pilcher steno r 883 27th
oschusir Henry lndy wkr r 3024 Kansas
ost Albert tmstr Standard Oil Co r 2536 2th av
ost Arthur A carp r 2039 8th av
ost Blanche H tchr b 218 Pala av
ost Charlotte nurse Merritt Hospital
ost Charlotte (wid John M) r 1620 21st av
ost Chas clk b 663 66th
ost Chas H chf cluk Street Dept r 2927 12th av
ost Clarence R clk Elliott Co r 1076 16th
ost Danl F clk S P Co b 3532 Ran- dolph
ost Fern tchr b 1448 6th av

ROST FRANK W
Sec S F-O T Rys and Sec-Treas Union Water Co of Cal

ost Harry L salsn Korts & Gearhard r 1204 High
Frost Jas R salsn r 1464 5th
Frost Jas W r 1546 11th av
Frost Mrs Jewel r 354 Chester
Frost Mary E (wid S L) r 1448 6th av
Frost Mary L (wid Horatio) clk S F-O T Rys b 420 26th
Frost Mttte (wid Anders) b 3825 Allen- dale av
Frost M signalman S P Co
Frost M C tmstr Street Dept
Frost Nellie L seams S P Co b 1917 Fil- bert
Frost Patrick I J r 3532 Randolph av
Frost Percy mach b 1620 21st av
Frost Perry foreman Pac T & T Co r 2557 San Pab av
Frost Thos P contr carp 212 Pala av
Frost Wm E r 1332 E 24th
Frost Wm T clk J A Beckwith r San Leandro
Froster John C driller United Eng Wks (Ala) r 1890 7th
Frostholm Harry M contr 6457 Colby
Frostholm Jas mach Atlas Gas Eng Co
Frowiciel Jos furn rms 366 10th
Frucklund F steno Merchants Exp & Draying Co r 1033 63d
Fruhe Gust A r 1616 92d av
Fruitvale Athletic Club 3515 E 14th
Fruitvale Board of Trade of Okld meets Friday nights 3222 E 14th
Fruitvale Boulevard Land Co S S Haw- ley sec 703 Syndicate bldg
Fruitvale Branch Oakland Free Library 2929 E 14th
Fruitvale Christian Church Frtvl av nw cor E 23d
Fruitvale Congregational Church Rev F A Roys pastor Frtvl av nw cor E 16th
Fruitvale First M E Church Rev B I Conner pastor School st nw cor Boston av
Fruitvale Garage Co F L La Violette mngr 3422 E 14th
Fruitvale Hall 3515 E 14th
Fruitvale Hotel 3221 E 10th

FRUITVALE MANTEL CO
Frank W Fish Propr Full Stock of Mantels Grates and Tiles 3109 E 14th Phone Merritt 1701 (See Classified Man- tels)

Fruitvale Masonic Hall 3235 E 14th
Fruitvale Masonic Temple E 14th sw cor 34th av
Fruitvale Mercantile Co (Fred Ghisla) liquors 2579 Frtvl av
Fruitvale Nursery Co Haruki Tokitsu mngr 3415 E 14th
Fruitvale Presbyterian Church Rev Frank- lin Rhoda pastor n s Palmetto av r w of Boston av

FRUITVALE REALTY CO
(Z P Beachboard A L Boynton) Real Estate Insurance Loans Building Notary Public 1403 Liese (38th) av nr E 14th (Fruitvale)

Fruitvale Recreation Park Frtvl av opp S P depot
Fruitvale School No 1 Alice J Swasey prin Boston cor School
Fruitvale School No 2 W D Spencer prin Fruitvale av cor Tallant
Fruitvale School No 3 Alice V Baxley prin Penniman cor 38th av

PACIFIC MNF'G CO.
SASH DOORS MILL WORK
Office 486 Tenth St. Oakland, Cal.
Phone Oak. 7898
Berkeley Office 2143 Center Street
Phone Berk. 1404

FRANK W. ANDERSON
REAL ESTATE LOANS NOTARY PUBLIC
COMMERCIAL BUILDING 460 12TH ST. PHONE OAKLAND 6420
GENERAL INSURANCE
ONLY THE BEST COMPANIES

PIANOS GIRARD'S Furniture
517-519 14th Street, Bet. Clay and Washington
PHONE OAKLAND 4571

Folders
Booklets
Catalogues
Briefs, Etc.
Our Specialty
Harrington-McInnis Co.
Printers and Publishers
263-265 Twelfth Street, Oakland, Cal.
Phones { Oakland 59 / Home A 1359
Commercial Printing In All Its Branches

Fruitvale Station (S P Co) Frtvl av and E 10th
Fruitvale Union Carpenters' Hall Frtvl av nw cor E 12th
Fruitvale Wireless Club 1612 35th av
Fruzzetti Frank lab b 1434 3d
Fruzzetti John lab b 1434 3d
Fruzzetti Louis barber 801 Wood
Fruzzetti Michael lab r 1434 3d
Fry see also Frey
Fry Mrs Abraham mngr Fairmount Apts r 201 Orange
Fry Abraham plasterer r 201 Orange
Fry Benj L mngr Luther Grinder Mnfg Co r 4073 Tel av
Fry Chas W r 1837 11th av

FRY FRED W

Attorney-at-Law Rooms 20 19 17 Blake & Moffitt Bldg 812 Broadway Phone Okld 3073 r 5380 Shafter av se cor Hudson Phone Pied 2665

Fry Geo plumber r 2334 12th av
Fry Gola M tchr b 5380 Shafter av
Fry Grace I (wid Robt G) r 716 14th
Fry Henry P carriage painter b 5380 Shafter av
Fry John D foreman Stndrd Brass Casting Co r 675 11th
Fry John H chauffeur Frank K Mott Co r 4066 Mera
Fry John J blksmith b 2243 E 20th
Fry Natale r 2243 E 20th
Fry Perry C salsn r 529 Chicago av
Fry Pleates real est 9213 E 14th r 1834 89th av
Fry Robt B trav salsn r 5573 Taft av
Fry Walter S printer r Hotel St Mark
Fry Wm rms 916 7th
Fry Wm F lab r 978 24th
Fry Wm R clk Okld Paper Co r 2033 Webster
Fry Wm S car opr S F-O T Rys r 490 55th
Fryberg Harold ins r 1542 17th av
Fryberg Sarah b 3601 Tel av
Frye see also Frey
Frye Albert solr r 2505 San Pab av
Frye Albert K clk r 1920 E 17th
Frye Eliza E (wid John W) b 283 9th
Frye Glenn lab r 978 24th
Frye Mrs Grace emp Pac Manifolding Bk Co b 1035 59th
Frye Ida maid Hotel St Mark r 1217 Alice
Frye John r 1035 59th
Frye John A waiter S P Co r 705 Peralta
Frye Louis L emp Judson Mnfg Co b 1035 59th
Frye Rosie (wid Jos) r rear 463 24th
Fryer Chas M stdt r 3112 14th av
Fryer John A livery 2506 E 14th r 3112 14th av
Fryer John A Jr elec r 5766 Vicente
Fryer Regulus C mngr J A Fryer r 1517 24th av
Fryer Walter mach Walter Figge r 3463 Champion
Fryklund Arthur clk b 1033 63d
Fryklund Freda steno b 1033 63d
Fuchs see also Fuhs
Fuchs Frances hairdresser Marvin's b 515 Madison
Fuchs Frank carp r 746 E 15th
Fuchs Leo driver Kirchner & Mante Co r 515 Madison
Fuchs Lepold presser r 728 39th
Fuchs Xavier dairyman r 2108 55th
Fuetterer Otto civ eng S P Co r 308 1
Fuga Manuel driver Central Cmy r 48th av
Fugate H uphlstr rms 2329 San Pab

FUGAZI ITALIAN POPULA BANK

J F Fugazi Pres F N Belgrano Pres and Cashier G Ghiglieri L Mngr Broadway se cor 8th

Fugazi J F pres Fugazi Italian Pop Bank r S F
Fugazi Jas F agt r 323 Alcatraz av
Fugazzi J Franklin r Madison Park A
Fugel Anna E nurse Merritt Hospital
Fugel Julius lab b 4361 Howe
Fugel J Peter contr cement 4361 Howe
Fugita T restaurant 413 8th
Fugundus John R eng S P Co r 3323 A line
Fuhrer Ethel A exch opr C J Heesema 4128 E 17th
Fuhrer Marie (wid Harry) r 4128 E 17t
Fuhrer Paul salsn r 588 61st
Fuhrman Joshua painter r rear 5154 Sh ter av
Fuhs see also Fuchs
Fuhs Mathias mach Union Gas Eng C 2259 E 16th
Fuji Laundry 765 7th
Fujii Roy ladies' tailor 629 Franklin
Fujii R nursery 2062 80th av
Fujimoto T (Fujimoto & Kanehiro) r 8th
Fujimoto & Kanehiro (T Fujimoto S Kanehiro) restaurant 423 8th
Fujiya Co conf 413 7th
Fujiyama Co art goods 613 Washn
Fujiyama Laundry Co 2517 Bway
Fukuda I shoemkr 4109 Pied av
Fulbrandt Fred C stevedore r 3907 Va av
Fulcher Jeanette V steno r 2127 4th av
Fulcher Wm H chainman Co Surveyor 2127 4th av
Fulcher Wm H Jr civ eng b 2127 4th av
Full Gospel Assembly 386 9th
Fullenwider John N elec b 1314 Market
Fuller Arthur L cashr r 330 63d
Fuller A Sherman circulation mngr T World rms 1533 San Pab av
Fuller Bros (M D and H A) grocers 1 Santa Clara av
Fuller Chas E loans 1634 7th r 2209 T av
Fuller Chas H expman r 416 Alice
Fuller Chas H foreman b 2420 Webster
Fuller Chas P tmstr r 3317 Lloyd av
Fuller Chester W b 1031 Walker av
Fuller Cornelius janitor r 6426 Herzog
Fuller Danl B cashr r 840 52d
Fuller Doris actress Ye Liberty Playhous b 2209 Tel av
Fuller Edwin F barber 9328 E 14th r 122 96th av
Fuller Ernest A cook W P Ry Co r 121 Wood
Fuller Frank O painter r 5335 Manila av
Fuller Frank J switchman S P Co r 142 39th av
Fuller Frank S salsn r 393 61st

THE MERCHANT'S COLLECTION AGENCY., Inc.
BAD DEBTS
INSURANCE BUILDING
311 CALIFORNIA ST. SAN FRANCISCO
PHONE KEARNY 4021

TRUMAN UNDERTAKING CO.
2935 TELEGRAPH AVENUE
S W COR 30TH ST
PHONE OAKLAND 5085
OAKLAND CAL
1919 MISSION STREET
BET 15TH AND 16TH
PHONE MARKET 109
SAN FRANCISCO, CAL.

r Geo C clk Hogan Lbr Co r 589 59th
r Henry M pres and mngr Fuller & ld Realty Co r 1633 79th av
r Homer A (Fuller Bros) r Bkly
r Howard M clk b 416 Alice
r Jacob L Ins r 625 Vernon
r Jas H r 4617 Dolores av
r John r 3319 Lloyd av
r John r (apt I) 2133 Webster
r John S jainter S P Co r 1364 11th
r John S pedlar r 877 43d
r Jos H r 4617 Dolores av
r Julius C b 330 63d
r Lloyd L salsn Mesmer-Smith Co 12824 Summit
r Luke B painter r 1310 82d av
er Mabel C sec b 330 63d
er Mamie M b 1663 79th av
er Marion rms 1257 Jackson
er Mrs Martha A r 1009 Madison
er Martin with F C Havens r 524 13th
er Mary J (wid Hinds) r 603 35th
er Mott D (Fuller Bros) r 501 Okld
er Rolla r 588 Sycamore
er T J ydmn S P Co r 1421 39th av
er Walter W bkpr r 861 47th
er Wm E salsn r 725 52d

FLLER W P & CO

avid Williamson Mngr Paints Oils and ass Sash and Doors 10th sw cor Alice hone Okld 6486

FLLER & TODD REALTY COMPANY

M Fuller Pres A S Black Vice Pres T Weyand Sec-Treas Owners of Ful- r & Todd Tract and Dowling Tract ast Oakland 7920 E 14th Phone Elm- irst 8

erton Saml J photogr r 2116 10th av
mer Collins D W bkpr r 577 63d
mer F lab Elec Dept S P Co r Bkly
ton Albert D (Oakland Trunk Factory) 1835 8th av
ton Anna M (wid Nathan D) r 4310 owe
ton Cary McC r 856 18th
ton Clarence W b 4240 Howe
ton Elizabeth (wid Levy) b 384 38th
ton Elizabeth phone opr b 469 9th
ton Eva A tchr Lafayette School b 56 18th
ton Frank lab rms 303 9th
ton Fred painter rms 754 Wood
ton Fred C (Oakland Trunk Factory) 1835 8th av
lton Hugh comp r 1544 13th av
lton Hugh Jr reporter b 1544 13th av
ton John carp Moore & Scott Iron Vks r 1157 3d
ton Levy R pharmacist R R Rogers r 84 38th
lton Mrs Lizzie parcel room S P Co b 90 55th
lton Pansy b 1835 8th av
lvi Dominick car dept S P Co rms 410 efferson
lweiler Chas H trav salsn r 1073 14th
lweiler Chas R reporter S F Call r M C A
lweiler Gladys steno Board of Fire Un- derwriters of the Pac b 1073 14th
nck C Edw supt r 813 56th

TAYMANCE
REAL ESTATE COMPANY, Agents
ROCK RIDGE
PROPERTIES

Funda Walter driver People Exp Co
Fundas Geo conf Idora Park r 5726 Tel av
Fundas Nicholas (Koorsones & Fundas) b 630 Alice
Fundas Peter bartndr b 630 Alice
Funder Peter miner r 1819 Adeline
Fung Wo & Co saloon 328 8th
Funk Geo W bkpr Remillard Brick Co rms 570 Williams
Funk Jos W b 637 29th
Funk Margaret M bkpr E K Wood Lbr Co b 637 29th
Funk Richd barber Jos Magee
Funk Wm J r 637 29th
Funke Adaline clk Owl Drug Co b 1134 4th
Funke Fred cook rms 516 15th
Funston Mathew J surveyor b 639 10th
Furcate Emilie M b 1150 63d
Furcate John M bkpr r 1150 63d
Furcate Marie (wid John B) b 1150 63d
Furen John H sheet metal wkr A A Anderson rms 1436 Peralta
Furenza Hazel I clk b 638 47th
Furenza Joseph scene painter b 638 47th
Furenza Louis r 638 47th
Furenza May R b 638 47th
Furey Patrick B car opr S F-O T Rys r 1035 9th av
Furey Robt L dist insptr United Cigar Store r 1026 Brush
Furfare Dominick car clnr S F-O T Rys b 1424 Wood
Furfare Jos car clnr S F-O T Rys r 1424 Wood
Furlong Anna M (wid Geo) r 6502 Dana
Furlong Anna R steno b 1150 7th av
Furlong Claire G nurse b 1150 7th av
Furlong Clara J (wid Mathew W) b 1031 Glendora av
Furlong Edw L driver Calif Cmy Co b 1150 7th av
Furlong Ellen (wid John) r 137 Magnolia
Furlong Eustace L mngr r 1031 Glendora av
Furlong Frances M clk b 137 Magnolia
Furlong Irene tchr b 6502 Dana
Furlong Loretto H bkpr b 6502 Dana
Furlong Margaret E bkpr John Breuner Co b 1150 7th av
Furlong Peter driver Bernard Hanly r 1150 7th av
Furlong Raymond C bkpr b 1150 7th av
Furlong Rosanna (wid Thos) r 1150 7th av
Furlong Thos L carp b 1150 7th av
Furman Herbert pumper S P Co
Furman Lester H appr b 550 Williams
Furman Robt N car opr S F-O T Rys r 550 Williams
Furness Francis art dealer 2532 Tel av rms 551 33d
Furnish Lila retoucher Abbie J Grewell rms 1507 Webster

REALTY LOANS Investments
BARNES-INGLE COMPANY
408 TWELFTH STREET
PHONE LAKESIDE 208
TIMBER RANCHES

UNITED TRANSFER CO.
Phone Oakland 248 ONLY COMPANY CHECKING BAGGAGE AT YOUR HOME Phone Oakland 248
Furniture Moved—Concrete Warehouse
MAIN OFFICE AND WAREHOUSE
538 17th Street

REAL ESTATE and INSURANCE | Home Investment Co. | HOME a Speci
1946 FRUITVALE AVENUE
PHONE MERRITT 440 FRUITVALE, CAL.

WEST COAST DETECTIVE AGENCY
LICENSED AND BONDED
OPEN DAY AND NIGHT
206 PACIFIC BUILDING
MARKET and FOURTH STREETS
SAN FRANCISCO, CAL.
Conducts All Civil and Criminal Cases
Secretly All Over the World
THOS. C. GRAY, General Manager
Phones: Bus. Sutter 1360 Res. West 3993

Furniss see also Fernace
Furniss Fred M ins r 610 30th

FURNISS GEO B
Asst Mngr Pac Gas & Elec Co r 375 Staten av

Furrer Al J ship clk r 1260 38th av
Furrer Ambrose J tailor 410 12th r 3533 E 14th
Furrer Chas lab Standard U G Cable Co b 722 55th
Furrer Frank meat ctr J H Brockman r 3747 E 14th
Furrer Geo elec b 722 55th
Furrer John H shoemkr 458 51st
Furrer John H Jr clk b 722 55th
Furrer J Albin clk C J Heeseman b 3747 E 14th
Furrer Margaret clk b 722 55th
Furrer Mrs Mary r 722 55th
Furrow Clara (wid Clay) b 3142 Union
Furrow Clay F ironwkr Standard Fence Co r 3142 Union
Furry Patrick car opr O T Co rms 1035 9th av
Furt Edw H r 336 Warwick
Furtado see also Fortado
Furtado Alfred cupola man United Iron Wks r 1447 5th
Furtado Anton emp Paraffine Paint Co r Bkly
Furtado Antone ironwkr Judson Mnfg Co
Furtado Antone lab r 843 54th av
Furtado Antone lab r 3473 Louise
Furtado Antone E driver Amer Creamery Co r 1170 30th
Furtado Aug lab Hogan Lbr Co b 1245 51st
Furtado Frances lndywkr Okld Steam Lndy b 1237 51st
Furtado Fred lab r 1567 5th
Furtado John r 1237 51st av
Furtado John tmstr A Bercovich & Co r 211 Jackson
Furtado John M bkpr Phoenix Photo Engr Co r San Leandro
Furtado Jos barber 418 7th b 5505 Taft av
Furtado Jos grocer 1104 Park av
Furtado Jos lab r 3442 Helen
Furtado Jos A emp Paraffine Paint Co r 3466 Harlan
Furtado Jos A florist 1335 Grand av
Furtado Jos R driver Jersey Milk C & B Co b 681 37th
Furtado Lena J wkr Cal Cotton Mills b 3466 Harlan
Furtado Manuel lab r 314 Lewis
Furtado Manuel lab r 324 Jackson
Furtado Manuel tmstr r 1366 Ocean av
Furtado Manuel A gate tndr S P Co r 1221 38th av
Furtado Seraphin T emp Lakeside Park r 1515 E 40th av
Furth Adelaide J artist 366 Perry
Furth Anna music tchr 366 Perry
Furth Danl r 366 Perry
Furth Edwin H cashr H C Capwell Co r 336 Warwick
Furth Gladys E tchr b 366 Perry
Furth Viola R music tchr 366 Perry
Futz John lab r 1165 83d av
Furuta H shoewkr 3625 San Pab av
Furuza G T mngr Japanese Daily News r 706 Harrison
Futhey Mary K (wid Robt) b 5719 College av
Futter Saml J r 5400 Foothill blvd

G

Gaba John W supt b 3809 Howe
Gobbe Ben porter W C Perry r 529 Ce
Gabbe Robt salsn Eastern Outfitting r 1104 Myrtle
Gabbiati Luigi clk Cesare Orio b 5020 av
Gabbs Mabel attndt S B Fontaine r
Gabral see Cabral
Gabral Frank wirewkr Cal Wire Cloth r 2206 14th av
Gabriel Alphonse locksmith 471 8th r 52d
Gabriel Arthur C salsn United Home B r 153 Lake av
Gabriel Frank r 1780 10th
Gabriel John H (Steward & Gabriel Bkly
Gabriel Walter N sec Realty Bonds Finance Co r 215 Ramona av
Gabriel Wm molder Judson Mnfg
Gabrieli Placido lab r 930 53d av
Gabrielsen Chris (Kroman & Gabriels) b 530 Oak
Gabrielsen Wm J supt r 530 Oak
Gabrielson Andr P driver John Wiel Bwy r 1556 8th
Gacciarino Annie clk H C Capwell Co 739 14th
Gacciarino Frank J clk r 827 19th
Gacciarino Lena clk Taft & Pennoyer b 739 14th
Gacintho Frank C lab r 2844 E 10th
Gaciwes John ironwkr r 512 Henry
Gaddelin John E lab r 2533 Bedford
Gaddis Clark cabtmkr r 2144 Mitchell

GADDIS CYRUS J
Osteopathic Physician 314 First N Bank Bldg Office Hours 9 A M to 5 M Phone Okld 5768 r Peralta A Phone Okld 9155

Gaddis Jas grocer 2370 High
Gadsby Lyle H trav salsn r 6540 Dana
Gadsden Albert A plumber b 1703 E 2
Gadsden Chas real est r 780 46th
Gadsen Chas Jr clk b 780 46th
Gadstan Chas bkpr b 878 53d
Gaeener Chas E r 1004 Pine
Gaetas Henry car dept S P Co b 403 Ca tro
Gafferney J H b 3601 Tel av
Gaffigan Milton J r 4009 Howe
Gaffney Jos J eng r 1640 6th av
Gagan see also Gahegan and Geagan
Gagan Mabel b 1204 12th
Gagan Wm pipe ftr S P Co b 1204 12
Gagan Wm H stdt St Mary's College
Gage see also Guage
Gage Edw J musician b 1329 Market
Gage Erma chorus Columbia Theatre
Gage Geo A mining r Hotel Crellin
Gage Geo G b 1476 Harrison
Gage Ina L tchr Garfield School b 21 Rosedale av
Gage Jas D cook Peterson & Hesse 1717 89th av
Gage Jefferson D cond S P Co r 13 Market
Gage Jesse W clk S P Co b 840 7th av
Gage John H detective r 1584 Webster
Gage J T brkmn S P Co
Gage Stephen N clk b 1476 Harrison
Gage Stephen T r 1476 Harrison

For Halftone Engravings and Cuts from Line Drawings
SEE THE
Standard Photo Engraving Co. 263 TWELFTH ST. OAKLAND

PHOENIX FLOUR THE WHITEST THE BEST ASK YOUR GROCER

Sybil A (wid David) r 424 28th
Wm T hlpr S P Co (Ala) r 840 7 av
n see Gahegan and Geagan
r John A Ry Postal clk r 625 E 1h
on Albert S gripman r 1615 85th av
on Fred bartndr b 693 5th
n Jos A millhd r 603 24th
gan see also Gagan and Geagan
gan Anna matron Pac T & T Co 17 Brush
sdorf Wm salsn r 616 51th
n Josephine W milliner b 3756 d av
see also Gay
Oresta emp S F-O T Rys r 5558 les av
ty see also Gayetty
ty Theatre 425 10th
gan Danl lab r 765 Lydia
ard see also Gaylord
ard Albert P roofer b 720 E 20th
ard Chas G mngr safe deposit Har- Bank r 720 E 20th
ard Max O colr P F Colher & Son 11811 Brush
ard Mrs Philomena b 720 E 20th
or see also Gaynor
or Everitt F salsn r 3750 Tel av
es see also Gans
es Edw hlpr rms 553 Center
es Jas M hlpr S P Co r 334 Chester
es John G chauffeur r 874 44th
es Thos O salsn r 670 27th
her Mrs Emma b 3123 13th av
rte Jos lab Okld Meat & Pkg Co b 1 Peralta
raith Alex phys 1418 Bway r 1138 lla Vista av
raith Geo O stdt b 892 35th
reth Rosco C barber 1652 7th r 501 ashn
Annie E (wid Edw H) r 560 30th
Arthur E photogr b 560 30th
A W r 1601 79th av
Chas clk Martin Richl rms 513 way
Dora E (wid Seneca) r 280 59th
Edw H bkpr b 560 30th
Goddard instr M T and Coml High hool r 2003 E 29th
H F r 644 14th
Leland I draftsman City Eng r 276 th
Robt assembler Pac T & T Co 895 34th
Robt P elec r 2435 Market
Wm H dep Co Assessor b 2326 averly
r Louis P trunkmkr r 725 E 22d
ria Annie clk Mosbacher C & S ouse b 1458 36th av
ria Harriet E forelady Okld Lamp ks b 1315 E 14th
ria Jos driver Bishop-Babcock- eker Co r 1315 E 14th
ria Jos F Robertson & Losh b 1458 th av
ria Rawlins brass wkr J V Bender r 71 Ford
ria Roland F lab Union Gas Eng r 1458 36th av
Renaldi washer r 9621 E st
a Cesere lab r 1417 13th

Galich Annie (wid Jos) r 1781 9th
Galich Antone clk b 1781 9th
Galich Herman waiter b 1781 9th
Galich Paul waiter b 1781 9th
Galigher Geo M gardener r 9305 R R av
Galindo Antone foremn b 976 Stanford av
Galindo Aug J r 704 36th
Galindo Clayton M livery r 706 36th
Galindo Dora I steno b 704 36th
Galindo Jos S core mkr Empire Fdry Co r 673 6th
Galindo J Vincent mngr Galindo Est r 715 53d
Galindo Lawrence L driver Okld Taxicab Co b 704 36th
Galindo P Ynez (wid Francisco) r 5401 Tel av
Galindo Robt E lab b 704 36th
Galindo R Peralto b 5401 Tel av
Galindo Solomon barber b 576 46th
Galindo Sarah L steno H J Poswa b 706 36th
Galindo Theresa b 5401 Tel av
Gall see also Gaul
Gall Wm r 1286 107th av
Gallagher Andr J messr Postal Tel Cable Co b 1015 42d
Gallagher Annie b 1340 Powell
Gallagher Annie furn rms 828 Grove
Gallagher Anth eng Pac Gas & Elec Co r 1015 42d
Gallagher Bernard b 392 Hawthorne av
Gallagher Cassie clk Taft & Pennoyer Co b 659 39th
Gallagher Cedric L mach W P Williams Cycle Co b 1509 27th av
Gallagher Chas E express r 2457 Persimmon
Gallagher Chas M sign painter b 2457 Persimmon
Gallagher Chas W (Gallagher & Harris) r 354 Vernon
Gallagher Danl M weigher rms 1233 Chestnut
Gallagher Edw elec b 1095 56th
Gallagher Edw J foremn r 2902 Filbert
Gallagher Edw J joiner S P Co b 734 Peralta
Gallagher Edw R driver Peoples Exp Co r 290 9th
Gallagher Elizabeth (wid Patrick) rms 1233 Chestnut
Gallagher Eunice G tchr Franklin School rms 738 E 16th
Gallagher Evelyn tchr Highland School r 1233 Chestnut
Gallagher E salsn Panama Tea Co rms 523 7th
Gallagher Frank P lbr r 569 29th
Gallagher Geo A optician r 4009 Everett av
Gallagher Geo A tmstr Merchants Exp & Draying Co r 927 Harrison
Gallagher Geo M r Railroad av nw cor Louisiana
Gallagher Hugh F (N Gallagher & Sons) r 2938 Tel av
Gallagher Jas A (N Gallagher & Sons) b 2436 Tel av
Gallagher Jas J supt r 452 38th
Gallagher Jas P carp b 392 Hawthorne av
Gallagher Jas W dentist Natl Dental Co rms 574 15th

LEWIS & MITCHELL, INC.
REAL ESTATE AND INSURANCE
PHONE OAKLAND 6622
1520 BROADWAY

Bay Cities Tire Co. 2213-2215 Broadway OAKLAND, CAL. TELEPHONE LAKESIDE 408
Adjustments on United States Tires Vulcanizing and Repairing
Distributors United States Tires

Phone PIEDMONT 2554:
CENTRAL
RICHARD J. MONTGOMEI
OAKLAND REAL ESTAT
Notary Public and Insurance
4003 TELEGRAPH AVENUE, Cor. 40th St., OAKLA

THIS IS THE
VICTOR
BOILER
WATER
HEATER
(GUARANTEED)

AWARDED GOLD MEDAL CAL. STATE FAIR, 1912

SOLD BY YOUR PLUMBER AND THE MNFRS.

OAKLAND, CAL.

Gallagher John (Backman & Gallagher) b rear 1922 65th av
Gallagher John F foremn r 1022 Union
Gallagher John J hlpr r 595 Williams
Gallagher John N (N Gallagher & Sons) b 2436 Tel av
Gallagher John S solr r 392 Hawthorne av
Gallagher John T salsn r 1233 Chestnut
Gallagher John T stdt Heald's Bus College rms 1221 Jefferson
Gallagher Jos B pressman Oakland Tribune rms 1233 Chestnut
Gallagher Jos F foremn Union Oil Co of Cal r 979 63d
Gallagher Jos F painter S P Co b 334 Chester
Gallagher Jos H clk r 1502 Campbell
Gallagher Lucy A (wid Jas) r 3669 Franklin av
Gallagher Maggie dom 61 Fairmount av
Gallagher Margaret steno b 988 36th
Gallagher Martin F elec Pac Gas & Elec Co rms 505 18th
Gallagher Mary (wid Jos) r 988 36th
Gallagher May clk b 2441 Tel av
Gallagher Myles E carp r 3744 14th av
Gallagher Neil (N Gallagher & Sons) r 2436 Tel av
Gallagher N & Sons (Neil, J N, H F and J A) grocers 2440 Tel av
Gallagher Patrick E lineman S F-O T Rys r 9532 E 14th
Gallagher Peter clk N Gallagher & Sons r 2441 Tel av
Gallagher Rose nurse Providence Hospital
Gallagher Rose A milliner 565 14th r 1455 Franklin
Gallagher Saml J bkpr r 1509 27th av
Gallagher Sarah L tchr Grant School r 2425 Grove
Gallagher Stephen r 2379 Persimmon
Gallagher Thos A contr r 350 Hanover av
Gallagher Thos F police r 1404 West
Gallagher Thos J F carrier P O r 1515 9th av
Gallagher Walter L truckman S F-O T Rys r 623 18th
Gallagher Wm A signal man S P Co r 1032 12th
Gallagher Wm D packer b 2643 Market
Gallagher Wm H window trimmer Owl Drug Co b 311 24th
Gallagher & Harris (C W Gallagher W J Harris) produce 310 11th
Gallan Henry hostler Western Meat Co rms 907 Washn
Gallant Margaret A bkpr b 3244 Louise
Gallant Peter r 3234 Louise
Gallardo Ernest emp Central Cal Canneries Co r San Lorenzo
Gallatin Danl S r 1134 E 16th
Gallatin Danl V eng S P Co r 1035 45th av
Galleazzi Jos accordeon mkr r 9302 Holly
Galleazzi Mary musician b 9302 Holly
Gallegos Peter J b 1523 Linden
Gallen see Gallin
Gallerman Herman L auto repr b 1131 Oak
Galli Angelo r 563 43d
Galli Antone H rectifier r 1300 50th av
Galli A Fruit Co J C Fossing mngr 301 11th
Galli Ida lndywkr Yosemite Lndy b 43d
Galli Rev Jos pastor St Joseph Portugu Church r 1102 7th
Galli Jos salsn Levy & Zentner
Galli Jos J r 1822 Brush
Galli Julia clk b 563 43d
Galli Michael lab r 423 Brush
Galliam Adelaide tchr b 3229 Logan
Galliam Olimpia (wid John) r 3229 Lo
Galliano Albert gardener r 2423 Linder
Galliano Albert Jr mach b 2423 Linder
Galliano Chas C clk Motor Parcel Delivery b 552 Jones
Galliano John mach b 2423 Linden
Galliano Thos clk b 2423 Linden
Gallic see also Garlick
Gallic Geo trav salsn b 3529 Randolph
Gallie Saml b 521 55th
Galligan Jas E salsn r 619 59th
Gallin Anna C sec b 38 Greenbank av
Gallin Caroline M (wid Fredk J) r Greenbank av
Gallin Edwin L clk b 38 Greenbank av
Gallin Frank lab r 1778 7th
Gallo Frank scale tester S P Co r 2 21st av
Gallo Jos propr Bway Hotel r 4901 Bw
Galloup Henry C pressman Harringto McInnis Co r 58 11th
Galloway Jane (wid Geo) r 601 Willian
Galloway Mrs Josephine M publr b 540 18th
Gallur Damasus G salsn Kohler & Cha r 2220 Ransome av
Galmarino Frank city license insptr 4801 Shattuck av
Galmarino Jas pedlar r 544 46th
Galmarino John tmstr Street Dept r 4 Tel av
Galmarino Katherine (wid Wm) b 5 46th
Galrup Jas F investments r 368 V Buren av
Galt see Gault
Galtland Jas clk r 2051 23d av
Galusha Norman H r 3735 McLelland
Galvewsa Lawrence lab b 864 47th
Galvin see also Calvin
Galvin Edw J usher Bway Theatre b 23 E 27th
Galvin Ella (wid Michael) r 790 11th
Galvin Frank X steno b 790 11th
Galvin Jas M mngr r 441 45th
Galvin Jennie (wid Jas) r 2309 E 27th
Galvin Loretta wrapper H C Capwell C b 2309 E 27th
Galvin R Emmett emp Pac T & T Co 790 11th
Galvin Thos G r 340 Lenox av
Galvin Wm stone ctr rms 516 15th
Gaman Agnes E b 5423 Trumbull av
Gaman Frances E r 5423 Trumbull av
Gamba Bottino lab r 1423 13th
Gamba Frank barber 5501 Tel av r 57 Hermann
Gamba Frank wiper S P Co r 327 Filbe
Gamba Jas bootblk 504 13th r 327 Filbe
Gamba Jos r 526 Linden
Gamba Saml bootblk Jas Gamba b 32 Filbert
Gamberg Edw carp r 5780 Tel av
Gamberg Franz carp b 5780 Tel av
Gamberg Phennie dom 405 Adams
Gamberoni Giuseppe (Gamberoni & Bottini) r 1517 7th

OAKLAND TRIBUNE
EVERY EVENING
SUNDAY MORNING
BOTH PHONES
Reaches 50,000 Homes Every Day
8th & Franklin St.

CORRECT.....
STATIONERY

Engraved Cards
Wedding Invitations
Stationery = Stamping

Smith Bros.
472-474 13th St.
Bet. Broadway & Washington

nberoni & Bottini (G Gamberoni L ottini) saloon 1932 San Pab av
nbetta Jos (B Giussi & Co) r 1436 14th
nble Aaron W phys r 2248 38th av
nble Mrs Dora M stitcher Cahn Nicksburg & Co b 3445 Henrietta
nble Fred N bkpr Wm Cluff Co r 3131 eralta av
nble Hester tchr John C Fremont igh School r Hayward
nble Mary E tchr Garfield School r la
nble Robt T r 1649 70th av
nble Turner barber r 1368 11th
nble Victorine (wid Robt) r 5236 ocksley av
nble Wm farmer b 2730 School
nble Wm J salsn Theo Robertson r 027 Franklin
nbon Earl W brass finisher Stndrd Brass Casting Co r Ala
nbotto Carlo phys 1603 Tel av
nbs Helene (wid John) b 5709 Genoa
nbs John C salsn r 22 8th
nbs Mrs Mary A cashr Lyric Theatre b 5709 Genoa
me Arthur E clk b 392 61st
me Clara B (wid Mateo) r 392 61st
me Hubert P stdt b 392 61st
mmill Jas M r 7440 Lockwood
mmon Frank lab rms 200 Bway
mmon Jas driver Peoples Exp Co r 325 Madison
mp Camille r 1419 15th
mpi Louis lab r 759 41st
mpoli Matro r 1463 13th
n Kitsa shoemkr A Muro b 1835 San Pab av
nahl M J r 680 14th
ndara Juan phys 580 7th
ndy Clarence real est r 5150 Congress av
ndy Herman r 1515 Center
ndy Newton S lawyer r 5848 Ocean View dr
aner see Gainor and Gaynor
angichiodo Giovanni barber 171 Myrtle
angret Jos lab St Mary's Cemetery r 5256 Boyd av
anis John pantryman 713 Bway r 1500 23d av
ann Susie nurse Okld Central Hosp b 536 Williams
annaw Danl r 6081 Claremont av
annaw John E police b 6081 Claremont av
annon see also Cannon
annon Anna dom 1946 7th av
annon Catherin dom 1946 7th av
annon Danl bartndr Otto La Franchi r 828 51st av
annon Dennis r 566 Watts
annon Jas b 566 Watts
annon Mary b 176 Kempton av
annon Peter blksmith b 566 Watts
annon Rose (wid Jas) b 176 Kempton av
annon Walter insptr r 786 11th
anoff Naubert lab S P Co r 1644 Pac
ans see also Gaines
ans Alphonse J ink mnfr 1124 E 20th
ans Edith phone opr b 1124 E 20th
ans Geo G acct r 531 Sycamore
ansberg Chas E eng S P Co r 718 Fallon
ansberg Henry r 631 Harrison
Gansberg Henry Jr cigar mkr C E Nelson b 631 Harrison
Gansberger see also Genzberger
Gansberger Mrs Bertha furn rms 277 12th
Gansberger Flora bkpr Conrad Elec Co r Mt Eden
Gansberger Fred r 1190 73d av
Ganshorn John elec r 1919 San Pab av
Gantz Nathan supt H C Capwell Co r 359 Bellevue av
Ganzango J emp Jackson Furn Co r Bkly
Garally Pasquale carp r 311 51st
Garat see also Garrett and Gehrett
Garat Jas stk buyer rms 508 E 10th
Garaventa Antone janitor Woman's Exch rms 409 Jackson
Garaventa Chas painter b 1721 22d av
Garraventa Louis r 1721 22d av
Garaventa Stephen (Wohlberg & Garaventa) b 1721 22d av
Garbagnot Chas lab r 336 Myrtle
Garbarino Albert lab r 834 29th
Garbarino Geo A tmstr Pac Freight & Trans Co r 841 Athens
Garbarino John lab r 890 42d
Garbarino Louis V lab r 543 43d
Garbarino Nicholas scavenger r 549 43d
Garber see also Gerber
Garber Jos car washer S F-O T Rys r 3233 Peralta
Garbere John brkmn S P Co r 1468 8th
Garbero Delphena clk b 2944 Union
Garbero Bartholomew grocer 2944 Union
Garbert John plasterer r 2032 55th av
Garbey Patk solr Salvation Army Store b 603 Webster
Garbich John J restaurant 1780 7th r 1789 Goss
Garbin Philip waiter Peerless Cafe rms 518 10th
Garbini John lab r rear 446 Avon
Garbini Marie sec Equitable Bldg Syndicate b 1527 Castro
Garbis Antone J tailor 6008 College av r 852 47th
Garbutt John G emp Griffin & Skelley Co b 24 Emery
Garbutt Stephen watchman b 24 Emery
Garbys Stephen tailor r 876 45th
Garcia Alex shade mkr r 672 42d
Garcia Amelia b 1723 5th
Garcia Amelia M b 666 Rosal av
Garcia Antone barber 1608 San Pab av r 1131 34th
Garcia Antone clk S P Co r 176 2d
Garcia Antone driver b 1706 18th av
Garcia Antone carp S Kulchar & Co b 1723 5th
Garcia Antone saloon 9501 E 14th
Garcia Antone ydmn S P Co r 1912 E 15th
Garcia A rms 1724 San Pab av
Garcia Belle mach opr b 1706 18th av
Garcia B eng White Star Lndy
Garcia Chas J clk Abrahamson Bros rms 130 11th
Garcia Clarence J bkpr Hunt Hatch & Co r 449 43d
Garcia Elsie E opr Okld Lamp Wks b 1723 5th
Garcia Eugene plasterer r 814A 20th
Garcia Eva M musician b 4152 Howe
Garcia Frank barber 1402 15th av r 1502 E 14th
Garcia Frank tmstr rms 811 Clay

KODAKS
PRINTING
AND
DEVELOPING
BOWMAN
DRUG
CO.
OAKLAND

E. J. HENDERSON
REAL ESTATE RICHMOND PROPERTIES
305-311 First National Bank Bldg.
Telephone Oakland 411 OAKLAND, CAL.

Phone Oakland 5398 | FRANK A. PARISH REAL ESTATE Expert on Land Values | EXCHANGE SPECIALIST | 1544 Broadway Oakland

FISK TIRES
FIT ALL RIMS
THE FISK RUBBER COMPANY OF N. Y
168 12th St. Oakland
Phone Oakland 2753
Van Ness Ave. AT Pine St. and Austin Ave.
San Francisco
Phones Franklin 4325 4326

Garcia Frank H r 1527 E 15th
Garcia Fred tmstr Merchants Exp & Draying Co
Garcia Geo B car opr S F-O T Rys b 1731 14th
Garcia Geo B salsn C J Heeseman r 885 38th
Garcia Harold A musician b 4152 Howe
Garcia Hazel (wid M A) glovemkr M W Hodkins Co r 7006 Bissell
Garcia Jennie seams Daahl-Thoms Awning & Canvass Co b 1706 18th av
Garcia Jennie (wid Lucio) r 2006 E 20th
Garcia Jesse fireman S P Co r 2115 E 21st
Garcia Jessie (wid Manuel) r 1706 18th av
Garcia John lab r 1590 34th
Garcia John S salsn r 2214 Grove
Garcia John V car opr S F-O T Rys b 2006 E 20th
Garcia Jos r 632 40th
Garcia Jos clk b 1102 Jackson
Garcia Jos musician r 1199 66th
Garcia Jos H salsn Rantzau Bros r San Leandro
Garcia Jos S driver Jersey Milk C & B Co r 683 37th
Garcia Josie emp Muller Bros rms 506 Washn
Garcia Louis rancher r 515 39th
Garcia Manuel bartndr rms 1838 92d av
Garcia Manuel bottle washer Okld Cream Depot r Watts Tract
Garcia Manuel (Garcia & Avila) r 3701 Maybelle av
Garcia Manuel lab r 1723 5th
Garcia Manuel Jr lab b 1723 5th
Garcia Manuel R painter r 4152 Howe
Garcia Manuel V r 2645 Bargain
Garcia Mrs Pearl clk Kahn Bros b 811 Clay
Garcia Van lab r 3434 Hollis
Garcia Vincent pedlar r 1216 E 34th
Garcia Warren rms 723 Center
Garcia Wm R lather r 662 Fairfield
Garcia & Avila (Manuel Garcia Manuel Avila) barbers 2615 San Pab av
Garcin Laurence clk Centrl Natl Bank r 213 Orange
Garcin Mary N (wid Paul) b 213 Orange
Gard Chas A clk H N Gard b 1021 12th
Gard Gust W mech r 5815 Ayala av
Gard Herman N paper 1117 Franklin b 1021 12th
Gard John S contr 629 39th
Gard Nettie A dressmkr 553 18th
Gard Nicholas r 1021 12th
Gard Rebecca (wid Simeon) r 621 39th
Gardell Wm F candy mrk Pig'n Whistle Co b 384 Edwards
Gardella John b 2724 Chestnut
Gardella John B lab Pac Gas & Elec Co r 2724 Chestnut
Gardella Jos elec r 2733 Peralta av
Garden Carl tailor r 1545 24th av

GARDEN CITY ORCHARD COMPANY (Incorporated)

Walter Russell Hayes Pres Mnfrs of Pure Apple Cider and Cider Vinegar Salesroom and Warehouse 4161 Broadway Phone Pied 5928

Gardenier Henry M r 2210 Grove
Gardiner see also Gardner and Gartner
Gardiner Anwyl painter r 1614 Castro
Gardiner Benj car opr S F-O T Rys 5229 Claremont av
Gardiner Cecil C clk F A Railsback 1614 Castro
Gardiner Edwin grocer 1168 7th
Gardiner Gerald b 230 12th
Gardiner Hannah (wid Thos) b 1748 19 av
Gardiner Helen L (wid Wm) b 1444 9 av
Gardiner Henry H fixture hngr Maxwe Hdwe Co r 1232 33d av
Gardiner Jas A floor walker Taft Pennoyer Co r 230 12th
Gardiner Jas T vice-pres H D Cushin Co r 536 Jones
Gardiner Mrs Jennie grocer 1251 10th 1253 same
Gardiner John S police r 2658 Valdez
Gardiner J T painter rms 1116 Jefferso
Gardiner Marjory stdt b 1748 19th av
Gardiner Ralph boilermkr r 619 Park Okld

GARDINER THOMAS M

Treasurer Fireman's Fund Insuranc Co (S F) r 1748 19th av

Gardiner Thos M whips r 887 52d
Gardiner Waldron R chauffeur b 161 Castro
Gardiner Wm conf 1556 7th r 1253 10th
Gardiner Wm C tmstr rms 1053 E 11th
Gardiner Wm E insptr S F-O T Rys r 5626 Tel av
Garding Nicholas ydmn S P Co r 1131 Brush
Gardiser Jos J plasterer r 1724 90th av
Gardner see also Gardiner and Gartner
Gardner Alonzo W barber b 2922 Linden
Gardner Araminta b 603 35th
Gardner Arthur painter rms 568 10th
Gardner Bernard R salsn M Goldwater r 896 52d
Gardner Chas M tailor r 1749 4th av
Gardner Chas R Ry Postal Clk r 1050 54th
Gardner Chas W agt Met Life Ins Co b 3725 West
Gardner Chas W carp r 4703 Fairfax av
Gardner Claude M clk r 5508 Kales av
Gardner D Thos salsn J T Moran r 2029 11th av
Gardner Earl A conf 5701 Shafter av b 609 62d
Gardner Edna tchr Franklin School b 1314 8th
Gardner Mrs Elizabeth bkpr b 2333 Waverly pl
Gardner Ella dressmkr rms 1205 Alice
Gardner Frank waiter The Forum Cafe b 728 16th
Gardner Frank B lab rms 321 Franklin
Gardner Geo B driver Spaulding's Pac C & D Wks r 1415 Grove
Gardner Geo W elec r 1652 7th av
Gardner Gladys E clk b 1652 7th av
Gardner Henry W clk r 1421 2d av
Gardner Hiram S eng S P Co r 1314 8th
Gardner H E chauffeur rms 371 13th
Gardner Irene L attdt b 1652 7th av
Gardner Isaac shoes 803 First Natl Bank bldg r S F
Gardner John appr United Iron Wks r Ala
Gardner John C flanger United Eng Wks (Ala) r 529 Madison

WEDDING INVITATIONS
CHARLES P. MacLAFFERTY The Finest to be had in Steel and Copper Plate Wedding Invitations, Calling Cards, Social and Commercial Stationery at Standard Prices
Miller & Company 337 13th St. PRINTING AND ENGRAVING

First National Bank Oakland Get a Safe Deposit Box $4.00 A Year Upwards

ardner John G emp S P Co r 350S Adeline
ardner John T storekpr W P Ry r 806 14th
ardner Josephine R (wid Wm R) music tchr b 1050 54th
ardner Louis G florist 8403 B st
ardner Mary (wid M H) r 127 8th
ardner Mrs Mary A r 1695 9th
ardner Maud L (wid Robt M) r 1615 Seminary av
ardner Ralph W tmstr b 1119A 11th av
ardner Richmond L real est 865 Vermont
ardner Robt solr r 353 10th
ardner Robt R stdt b 2531 19th av
ardner Royal L stdt b 865 Vermont
ardner R Vere stdt b 865 Vermont
ardner Sterling M mngr r 7 3d av ct
ardner Walter min eng b 342 Grand av
ardner Walter C salsn r 4000 Fullington
ardner Walter R mach r 1321 89th av
ardner Wiley A tmstr r 1119A 11th av
ardner Wm brklyr r 3327 38th av
ardner Wm driver Richd Wemmer r 618 36th av
ardner Wm D mach United Eng Wks (Ala) b 582 35th
ardner Wm S clk r 2258 San Pab av
areffe Dominick lab r 519 Castro
arello Battista lab r 705 45th
areilo Pasquale carpr r 311 51st
arello Peter lab r 311 51st
arese Stephen (Bay City Florists) r Ala
aretto Gustantino lab r rear 660 43d
aretto L lndywkr Crystal Lndy Co
arey Mrs Albertha r rear 1470 46th av
arez Antone r 1633 14th
arfield Chas C carp r 2130 25th av
arfield Evening School A E Carter prin E 17th sw cor 23d av
arfield School Mrs Ellen Gibbs prin 23d av bet E 16th and E 17th
arfield School Annex Emma G Kane prin E 9th ne cor 26th av
arfinkle Rev Bear rabbi Beth Abraham r 1320 Chestnut
arfinkle David produce 501 Washn r Ala
arfinkle Ephriam r 1135 Linden
arfinkle Harry A man's furngs 1902 San Pab av r Bkly
arfinkle Henry clk David Garfinkle r Ala
arfinkle Isadore clk H A Garfinkle r 1137 Linden
arfinkle Louis clothing r 1034 Linden
argadennec Allen b 1044 50th av
argadennec Coronto G J police r 1044 50th av
arges Carl clk b 478 36th
arges Louise dressmkr b 478 36th
arguilo Fred A b 2730 E 11th
arguilo Salvatore lab r 2730 E 11th
argurevich Antone porter Wm Cluff Co r Bkly
argurevich Luke Jr clk Wm Cluff Co r Bkly
argurevich Mitchell r 740 59th
argurevich Victor P clk Wm Cluff Co r Bkly
aribaldi Antone lab r 2735 E 11th
aribaldi Felipe treas Piedmont & Napolitan Paste Co r 1078 7th
aribaldi John pastemkr b 546 Chestnut
aribaldi Jos r 486 21st
aribaldi Jos grocer r 6119 Dover
Garibaldi Josephine asst Dr C M H Brazelton r 486 21st
Garibaldi Lester L garage r 2122 42d av
Garibaldi Luigi driver r 546 Chestnut
Garibaldi Wm J salsn r 316 Okld av
Garibatto Richd D supt Cal Fruit Canners' Assn r 721 Linden
Garich see also Gerrish
Garich Mrs Annie r 1781 9th
Garich Antone clk b 1775 9th
Garich Herman nailer b 1775 9th
Garich Paul nailer b 1775 9th
Garles Wm polisher r 1437-A 39th av
Garl Henry watchman r 1340 E 16th
Garland Absalom carp r 4021 Howe
Garland Arthur H lawyer r 5820 Ocean View dr
Garland Mrs Byron H b 623 23d
Garland Chas A solr r 832 14th
Garland Cora bkpr Scharz Studo b 719 20th
Garland Emanuel carp r 3117 Champion
Garland Frank L tailor Salvation Army Store b 603 Webster
Garland Mrs Katherine I pres Pac Carbonic Gas Co
Garland Mrs L clk rms 1407 Alice
Garlick see also Gallic
Garlick Mrs Agnes clk H C Capwell Co b 575 17th
Garlick J P tchr Pub Schools
Garlick Wm meat ctr r 4710 Bond
Garlick Wm A r 1920 Castro
Garlock Frank clk b 1441 Franklin
Garlock Henry C r 1441 Franklin
Garlock Wm driver S W Wigmore r 610 23d
Garmis Chris lab r 388 Wheeler av
Garmon John O phys 1441 81st av
Garna Aurron stdt Poly Bus Coll r San Leandro
Garner Annie (wid Monroe) rms 2468 Peralta av
Garner Edw W iron wkr r 3016 Adeline
Garner Ettie tchr Prescott School r Bkly
Garner Fred V r 855 34th
Garner Geo T plumber J F Vane b 1421 2d av
Garner Henry W meat ctr Sparks & Clark r 1421 2d av
Garner Isham T fireman S P Co r 1437 17th
Garner Peter b 3016 Adeline
Garner Thos b 550 62d
Garner Walter A brkmn S P Co r 1404 8th av
Garnes Lenora r Peralta Apts
Garnett Richd real est 3600 Bway
Garnett Richd T stdt b 3600 Bway
Garnett Ruth A (wid Peter R) r McMillan av se cor Keith av
Garns Clarence D eng S P Co r 1472 8th
Garoutte see also Geraut
Garoutte Clare B tchr Lincoln School b 540 28th
Garoutte Daisy M tchr Manzanita School b 540 28th
Garoutte Mrs Lucy b 892 35th
Garrato Mrs Josie lndywkr New Method Lndy b 674 43d
Garratt Walter H mach S P Co b 1632 Myrtle
Garretsee Nathan S elec b 6434 Colby
Garretson see also Garrison
Garretson Chas B stdt b 601 Vernon

OWN A LITTLE FARM ON EASY TERMS

Only 35 Minutes from Oakland on the Electric Line in Mt. Diablo Country

FREE BOOKLET

SUBURBAN FARMS CO.

1437 BROADWAY OAKLAND

Phone Lakeside 245

Torrance, Marshall & Co.
Successors to J. H. Adams & Co
300 SANSOME ST., Cor. California, SAN FRANCISCO.
Government, Municipal, Railroad and Corporation Bonds
Telephone Douglas 2791

If You Want Anything in the Line of ADVERTISING PHONE OAKLAND 3504
United Advertising Co.
C. A. HINES R. L. LEROY
We can handle all your ADVERTISING FOR YOU AT 1715 Telegraph Av

PATENTS
Trade Marks
Copy Rights
Harry C. Schroeder
REGISTERED PATENT ATTORNEY
Suite 416-418 FIRST NATIONAL BANK BUILDING
Tel. Oakland 2751

Garretson Edw W lbr r 1502 Alice
Garretson Josephine (wid Henry L) r 601 Vernon
Garretson Nettie clk Owl Drug Co b 2042 Clinton av
Garrett see also Garat and Gehrett
Garrett Benj F W acct r 1500 Everett av
Garrett Chas lab r 771 5th
Garrett Chas M pharmacist Owl Drug Co rms 1708 San Pab av
Garrett Miss F clk Taft & Pennoyer Co b 2718 Adeline
Garrett Fred cond S P Co rms 1316 Chestnut
Garrett Henry L lab S P Co b 329 Chester
Garrett John H carp r 2216 9th av
Garrett Meta E (wid Harry D) (Garrett & Allen) r 3925 West
Garrett Wm E foreman r 2514 23d av
Garrett Wm F expman r 917 53d
Garrett Wm L expman r 630 Lake Shore blvd
Garrett & Allen (Meta Garrett Alice Allen) milliners 561 14th
Garrettson Worthington K fruits 9220 E 14th
Garretty see Garritty
Garvey John F solr Oakland Tribune r 476 58th
Garrido Jos lab r 1193 66th
Garrigue Merwin F ins agt 1540 Bway r Bkly
Garrigues Alfred cook b 234 7th
Garrigues Edw J driver Natl Ice Cream Co r 3609 E 10th
Garrison see also Garretson
Garrison Alice M (wid John G) r 15 Highland av
Garrison Captain K r 3553 Dimond av
Garrison D phys r 5690 San Pab av
Garrison Mrs Edith E second hd goods 4418 E 14th
Garrison Edw fireman rms 739 Campbell
Garrison Elizabeth C (wid Wm) b 1847 11th av
Garrison Ellen (wid Wm A) r 1527 8th
Garrison Eugene E clk Mass Bonding & Ins Co b 823 Peralta

GARRISON EUGENE F

County Auditor Hall of Records r 823 Peralta

Garrison G E fireman S P Co rms 739 Campbell
Garrison Miss G L tchr Melrose Hts School r Hayward
Garrison Harry P mngr Mrs Edith Garrison r 4418 E 14th
Garrison Roy L fireman S P Co rms 739 Campbell
Garrison V F emp Pac T & T Co r Livermore
Garrison Wm R clk r 572 62d
Garrity see also Geraty and Gerrity
Garrity Elbert W pressman b 3853 Howe
Garrity Michael J foreman r 932 63d
Garrity Sarah (wid Patrick) r 3853 Howe
Garrity Sarah E bkpr b 3853 Howe
Garry see also Geary and Gerry
Garry Edw lab r 1662 Atlantic
Garsey Fred H baggageman r 820 21st
Garside Geo J stage mngr Pantages Theatre
Garsonies Agaton stdt b 692 Mariposa
Gartelman Danl carp rms 51 Franklin
Gartelman Mrs Elizabeth dressmkr r 9 Grove
Gartelman Herman miller b 907 Grove
Garthwaite Edwin H r 391 Fairmount
Garthwaite Margaret L stdt b 391 Fairmount av
Garthwaite Virginia D (wid Harry P) 3566 Dimond av

GARTHWAITE W W

Pres Oakland Bank of Savings r 641 El Dorado av

Gartis Jas rms 1783 5th
Gartland Jas broker r 736 54th
Gartland Jas W car dept S P Co r 20[illegible] 23d av
Gartland May cashr C J Heeseman 2051 23d av
Gartley Harry H millhd r 2933 Myrtle
Gartner see also Gardiner and Gardner
Gartner Fred W insptr Street Dept r 281[illegible] Filbert
Gartner Fred W Jr millhd r 559 31st
Gartner Katherine E cashr Breed & Bancroft Inc r 2817 Filbert
Garton Florence phone opr b 2241 Adelin
Garvan Cornelius J porter r 1432 Kirkham
Garvan Ellen M b 1432 Kirkham
Garvan Jas C r 1110 Campbell
Garvey John with Okld Tribune b 4[illegible] 58th
Garvey John J tmstr r 311 Adeline
Garvin Barbara A nurse 904 Brush
Garvin Jas r 904 Brush
Garvin Jas b 1228 West
Garvin Jas A (Garvin & Anderson) 736 Bway
Garvin Kathryn steno b 904 Brush
Garvin Minnie b 2506 13th av
Garvin Peter E molder rms 2139 E 24th
Garvin Wm T painter b 2215 13th av
Garvin & Anderson (J A Garvin Fre Anderson) coll agts 736 Bway
Garwood Harry F clk Boericke & Runyon Co b 509 23d
Garwood May E tchr Frtvl School No r Hayward
Garwood Wm S millwright r 995 60th

GAS CONSUMERS' ASSOCIATION

E R Simonson Mngr 364 12th Phone Okld 453

Gasagne Frank J mach Stndrd Gas Eng Co r 875 55th
Gasberg Harry A mngr United Impor & Mnfg Co rms 1006 Jefferson
Gasberry David porter Pullman Co rms 1311 8th
Gaskell Edw F dyer 452 25th
Gaskill H D r Hotel Oakland
Gaskill Percy D dentist 1225 Washn r 1557 Webster
Gaskin Wayne S waiter S P Co rms 2020 Linden
Gaskin Wm E blksmith S P Co r 1237 Campbell
Gaskins Jas F tmstr b 4801 Bway
Gaspar see also Gasper
Gaspar Anna (wid Aug) r 1602 18th av
Gaspar Aug foreman S F-O T Rys b 1602 18th av
Gaspar Edw carp r 1645 E 12th

The Multigraphed Letter Company
Work Called For and Delivered
GLADYS H. LENT, PUBLIC STENOGRAPHER
609 Realty Syndicate Bldg.
Phone OAKLAND 3718

TRUMAN UNDERTAKING CO.
2935 TELEGRAPH AVENUE
S. W. COR. 30TH ST.
PHONE OAKLAND 5085
OAKLAND, CAL.
1919 MISSION STREET
BET. 15TH AND 16TH
PHONE MARKET 109
SAN FRANCISCO CAL.

ar Filomenia lndywkr Hygenic Lndy 1221 28th
ar Jos bartndr b 1602 18th av
ar Manuel (Costa & Gaspar) r 1930 15th
ar Peter dishwasher Peterson & esse rms 1031 Franklin
ar Peter C clk C W Hooper b 1602 th av
ar Thos lab r 919 40th av
ard Edw carp r 1645 E 12th
ari Julius stone ctr r 6521 Raymond
arich Anton S ship carp S P Co r 51 10th
er see also Gaspar and Jasper
er Anna clk Mosbacher's C & S use b 3523 E 10th
er Caesar sealer S P Co r 3523 E h
er Edw porter 3133 Tel av
er Emil grinder r 8506 Blaine
er Frank janitor Okld Bank of Sav- gs bldg r 775 11th
er Harry J clk Calif Transportation rms 505 Clay
ar John towerman S P Co r 1563 h
er John Jr millhd b 1563 5th
er Mayme b 1563 5th
erdone Frank lab r 775 11th
Louis A drayman r 459 38th
agne Frank J mach r 875 55th
away Frank H r Athenian Club
away Wm M insptr r 1421 Jefferson
mann John blksmith r 2108 27th av
oumis Gus barber 431 7th r 459 8th
a Frank driver r 4130 Brookdale av
aldi Elvira (wid Felecce) b 927 E h
aldi Frank clk r 6298 Canning
aldo R r 873 22d
lander Fred mach b 2323 Taylor ter
on Jas marine eng r 4287 Gilbert
on John marine eng b 331 49th
on Nathaniel marine eng b 331 49th
s see also Gaytes
s Alfred W r 1800 Alice
s Alice b 3 Estrella av
s Arthur elec b 855 Arlington av
s Clarence W fixture hngr Century lec Co r 1638 85th av
s Clifford M stdt Heald's Bus Coll b 32d
s Emery elec b 1061 55th
s Mrs Frances tchr Washn School r lly
s Geo miner r 1061 55th
s Geo T ydman S P Co r 711 Berlin
s Harold driver Central Creamery s 527 11th
s Horace D civ eng r 5935 Keith av
s John cook b 509 Grove
s Leslie E bldr r 1452 Seminary av
s Louis L painter b 569 32d

GATES STABLES

L Swan Propr Hacks at all hours very 2454 Webster Phone Okld 44

wood Mrs Belle cook b 1742 14th
gens Mrs Dora B r 778 Calmar av
gens Dorothy b 778 Calmar av
gens Ferd W painter Nethercott & nt rms 1530 Grove
gens Harry rms 1530 Grove
gens Marie b 1119 11th av
gens Wm rms 1530 Grove

LAYMANCE
REAL ESTATE COMPANY, Agents
ROCK RIDGE
PROPERTIES

Gatio Jas car dept S P Co rms 1726 5th
Gatta Jos lab r 1415 15th
Gatter Fred M elec b 5715 Dover
Gatter Michael cond S F-O T Rys r 980 36th
Gatto Carming barber 471 7th r 728 5th
Gatto John emp Judson Mnfg Co r 1368 Cypress
Gatto John lab r 1377 16th
Gatto Jos emp Judson Mnfg Co b 1368 Cypress
Gatto Vincent barber A Mecca r 1163 7th
Gaubert M driver The Bauban rms 1141 Bway
Gauge see also Gage
Gauge Alice bkpr Kelly-Davis Co b 439 24th
Gauge Wm gardener r 439 24th
Gaukroger Albert b 1505 37th av
Gaukroger Edwin watchman S F-O T Rys r 1505 37th av
Gaukroger Geo A deckhd S F-O T Rys r 1841 38th av
Gaul see also Gall
Gaul Oscar J meats 1303 12th r 1842 Adeline
Gauldie see also Goldie
Gauldie Devina B clk b 3806 Franklin av
Gauldie Nellie stdt Poly Buss Coll b 3806 Franklin av
Gauldie Ritchie plasterer r 3806 Franklin av
Gault Albert M salsn F F Porter r 6027 Grove
Gaumitz Frank G carp r 2632 95th av
Gaunce Edwin R brkmn S P Co rms 524 13th
Gaunce Mrs Helen r 2452 E 21st
Gaunce Robt L cond S P Co r 1104 E 11th
Gaunce Wm L clk Louis Lagoria Co b 911 18th
Gaunteland Eugene lab rms 1614 7th
Gauron Edmond J barber 3879 Grove r 3839 Clarke
Gause Chas W mnfrs agt r 15 Park Way av
Gaut Jesse r 1745 4th av
Gautadine Aug C pressman r 2536 High
Gautier Maurice restaurant 1338 Frtvl av
Gavanta Jacob lab rms 103 Bway
Gavary Jacques cook rms 908 Franklin
Gavassa Jos feeder r 455 44th
Gavassa Louise lndywkr New Method Lndy b 699 46th
Gavassa Mrs Virginia lndywkr Okld Steam Lndy b 5710 Wover
Gavatto John lab r rear 984 36th
Gavattero Alfred dishwasher r 4011 West
Gavazza Louis lab r 860 47th
Gavello C lab b 248 McAdam

California OPTICAL CO.
1221 Broadway Oakland
MAKERS OF GOOD GLASSES
181 Post Street San Francisco
California OPTICAL CO.

Homes Built on Easy Payments
Equitable Building Syndicate
Fourth Floor Security Bank Building
Phone Oakland 1910 OAKLAND, CAL.
City and Country Real Estate

GRANT D. MILLER 2368-2372 East Fourteenth OAKLAND, CAL.
Automobile Service Lady Attendant
Funeral Director
Phone: MERRITT Res. Phone Merritt

LEWIS & MITCHELL, INC.
REAL ESTATE AND INSURANCE
1520 BROADWAY
PHONE OAKLAND 6622

Gavello Jos gardener Mt View Cemetery r 103 Glen av
Gavello Massimo E (Gavello & Risi) r 1427 13th
Gavello Powell flagman rms 1427 13th
Gavello & Risi (M E Gavello E C Risi) saloon 716 Bway
Gavica Benj F opr Orpheum Theatre r 410 43d
Gavica Mrs Frances G clk A Schlueter & Co rms 452 26th
Gavigan Jane (wid Thos F) r 2414 Peralta av
Gavillet Aime cook r 3412 E 10th
Gavin Emmett B supt City St Imp Co r S F
Gavin Frank fireman S F-O T Rys r S F
Gavin John lab Moore & Scott Iron Wks r 1052 7th
Gavin John mach b 856 Mead av
Gavin John watchman r 1220 5th
Gavin Robt J grocer 1448 10th
Gavin Wm lab b 1220 5th
Gawne John S r 2133 Webster
Gawne Stanley salsn r 139 Grand av
Gay see also Gaia
Gay Cora E bkpr Fred Becker b 703 Apgar
Gay Ferd (Hunt Hatch & Co) r Redlands
Gay Fred W mech eng r 31 Monte av
Gay Gavinci lab r 1561 45th
Gay Helen M steno b 703 Apgar
Gay Isabel (wid Ebenezer) b 31 Monte av
Gay Mary E (wid David) r 3256 Hannah
Gay Rosa b 1561 45th
Gay Wy phone opr b 265 8th
Gayety see also Gaiety
Gayetty Agnes M (wid Peter C) r 844 20th
Gayetty Jos M miner b 844 20th
Gayetty Jos W elec b 844 20th
Gaylor Wm N bartndr 2218 Hopkins av
Gaylord see also Gaillard
Gaylord Amos F b 525 Jones
Gaylord Chas E fireman S P Co b 1225 Poplar
Gaylord Geo E train mstr S P Co r 1225 Poplar
Gaylord Henry S blksmith P Schmidt r 1069 62d
Gaylord Jos A carp r 5250 Fleming
Gaylord Lyle S stdt b 1069 62d
Gaylord May clk b 1112 16th
Gaylord Robt B lawyer r 270 Perkins
Gayman Ernest C bkpr r 5134 11th av
Gaynor see also Gainor
Gaynor Catherine nurse Acropolis Sanitarium
Gaynor Edw car repr W P Ry r 1015 Kirkham
Gaynor Frank J ironwkr r 4118 Agua Vista
Gaynor Patk police r 1374 9th
Gayoso Social Club Geo Sawyer sec 408 12th
Gaytes see also Gates
Gaytes Herbert elec eng r 395 Vernon
Gaytes Theresa H (wid Carol) b 395 Vernon
Gazett Jacob B r 2233 8th av
Gazett Wm E carrier P O b 2233 8th av
Gazley Mrs Clarence b 1557 Webster
Gazzini Guiseppe cotton wkr r 2318 E 15th
Gazzo Jos r 1824 Peralta

Geagan see also Gagan and Gahegan
Geagan Edw lab b 233 6th
Geagan Henry I tmstr r 916 Alice
Geagan John tmstr Street Dept b 998
Geagan Lawrence tmstr b 998 35th
Geagan Mary C (wid Philip) r 998
Geagan Patk lab r 1125 Peralta
Geandrot Viola bkpr b 848 46th
Geannon John hlpr United Iron Wks 564 7th
Gear see also Geer and Gier
Gear Anth lab r 2031 E 20th
Gear Lewis S real est 1418 Bway r Santa Clara av
Gearhard see also Gerhard
Gearhard Chas P (Korts & Gearhard) 434 Edwards
Gearty see also Girty
Gearty Jas A clk r 922 39th av
Gearty Margaret (wid Jas) r 1032 av
Gearty Margaret A seams b 1032 40th
Geary see also Garry and Gerry
Geary Albt clk b 577 62d
Geary Bros (T F and J J) meats College av
Geary Chas rms 1735 Bway
Geary Danl W mngr Maxwell Hdwe r 818 18th
Geary Elizabeth dressmkr b 530 58th
Geary Ellen (wid Patrick) b 3004 Iden
Geary Geo C stationer b 530 58th
Geary Geo W clk r 2311 Myrtle
Geary Gladys b 530 58th
Geary Henry K insptr r 530 58th
Geary Jeremiah foreman b 519 25th
Geary John contr r 519 25th
Geary John F cond S P Co
Geary John J (Geary Bros) r 347 62
Geary Kirk H shoemkr Louis Lobenst b 530 58th
Geary Leslie G contr 6352 Locksley
Geary Luella (wid Maurice) r 819 4th
Geary Luella K clk P O b 819 4th av
Geary Roy salsn b 5352 Locksley av
Geary Thos F (Geary Bros) r 519 25th
Geary Wm A clk Okld Enquirer r Ala
Geary Wm J elec Spott Bros r 448
Geary Wm R lawyer 210 Bacon bldg a Justice of the Peace r 809 5th av
Geason Jennie E (wid Saml) r 5 George ct
Gebhardt Alice W cashier Park Sl Co b 881 34th
Gebhardt Chris J tailor J T Moran 876 19th
Gebhardt Elise D phone opr b 876 19
Gebhardt John F clk Taft & Pennoyer Co r 881 34th
Gebhardt Lydia phone opr b 876 19th
Gebhardt Wm H draftsman r 3633 W
Gebhart H Stanley carp b 3535 Peralta av
Gebhart Miles W Ry Postal clk b 3 Peralta av
Gebhart Sherman W Ry Postal clk r 3 Peralta av
Gebhart Victor E elec b 3535 Peralta
Geck Geo meat ctr r 4721 Shattuck av
Geckler Robt C embalmer Truman Undertaking Co r 495 Edwards
Geddes Alex C gardener Mt Vitw Cemetery r 574 Williams
Geddes Amelia R (wid Chas B) r 7 54th

HOWARD COMPANY
FIRST AND MARKET STREETS
PHONES OAKLAND 1648 HOME A 3886
CEMENT PLASTER LIME
ROCK SAND GRAVEL

James P. Taylor "RICHMOND"
Wholesale Best house coal Retail
433 THIRTEENTH ST TELEPHONE OAKLAND 2428

des A W stdt Poly Bus Coll b 1131 th
des Evangeline M b 740 54th
des Lela C nurse b 740 54th
des Milton T real est b 740 54th
des Minerva M clk b 740 54th
des Peter gardener Mt View Cemetery 574 Williams
des Wm cabtmkr rms 814 Myrtle
dis John lab S P Co r 715 Jackson
uldig Saml nursp rms 1721 4th av
Alice J b 572 30th
Chung lndy 876 30th
Rev Edgar F rector St Peter's Parish 5694 Keith av
Edith stdt Poly Bus Coll rms 1308 leline
Eye lndy 489 25th
Fred B clk r 5589 Taft av
Martin clairvoyant rms 521 8th
Sang & Co meats 413 9th
Wm S joiner S P Co r 1940 48th av
ie Elizabeth R music tchr b 968 43d
ie Ellen clk Parkhurst Bros & Morin b 968 43d
ie Jas gasmkr Pac Gas & Elec Co 968 43d
ie Sturrock R clk W P Fuller & Co 968 43d
nzler Chas L cond S F-O T Rys r 1817 h av
or John W compounder Pac State f Co b 804 Frtvl av
see also Gear and Gier
Mrs Bessie lndy wkr Crystal Lndy r 939 24th
ring see also Gehring and Goering
ring Bert M clk Smith Bros b 682 th
se see Giese
feney Albert H interpreter r 1519 th av
eney Chas H clk r 1701 King av
roy see also Jeffery
roy Paul clk r 641 E 18th
ken Lena B opr Okld Lamp Wks r kly
see also Gift
Emmanuel b 698 17th
ard see Gearhard
aus Minnie phone opr b 2240 Peralta
b Mrs Christina dressmkr r 670 9th
lich Julius b 1720 Hopkins
lich Louise b 1720 Hopkins
res Frank clk Voss & Rich r S F
ett see also Garat and Garrett
ett Walter P mach r 763 Alcatraz av
ring see also Geering and Goering
ring Alice bkpr Jas Cahill & Co b 49 E 14th
ring Edw E (Gehring & Wyman) r 719 Hopkins

GHRING & WYMAN
E Gehring B J Wyman) Attorneys-Law 306-308 Pantages Theatre uilding Phone Okld 4276
ke Chas H fixture hngr r 6231 San b av
ling Frank T r 304 E 16th
ling Mrs Frank F clk E Lehnhardt 304 E 16th
rman see also German
rman Frank eng S P Co r 5425 Princeton

Geiger see also Giger
Geiger Mrs Edythe M r 5592 Lawton av
Geiger Jacob L lawyer 909 Bway rms Y M C A
Geiger Wm H drafsman City Eng rms 281 Bay pl
Geinzer Daisy (wid Chas) r 2314 E 22d
Geirrire Chas A lmbr r 535 Boulevard way
Geis see also Giese
Geis Michael r 1119 71st av
Geischen see Gieschen
Geisen see Giesen
Geisinger John C clk S P Co r 1747 7th av
Geisler see also Gessler
Geisler Geo H mngr r 588 Merrimac
Geisler Jos supt Idora Park
Geisse Hazel phone opr b 1544 Franklin
Geistlich Robt E tel opr r 1934 24th av
Geitner Jos P clk Wm Cluff Co r 4012 Pied av
Geklin John L lab r 770 6th
Gelberg Carrie (wid Chas) r 6235 Virginia
Gelbke Bruno H carrier P O b 2814 Peralta av
Gelbke Chas r 2814 Peralta av
Gelbke Wm mach Atlas Gas Eng Co r 2814 Peralta av
Gelder see also Van Gelder
Gelder Frances V b 1131 53d
Gelder John contr 1131 53d
Gelder Leo V plumber r 1127 53d
Gelhaus Christine b 133 Hillside av
Gelhaus Frank A carp r 2240 Peralta av
Gelhaus Fred W clk Zellerbach Paper Co r 2240 Peralta av
Gelhaus Minnie phone opr b 2240 Peralta
Gelinas Emma J tchr Clawson School b 395 Adams
Gelinas John P r 395 Adams
Geller Jas E baker r 4425 Shafter av
Geller Leo O carp r 609 Aileen
Gellerup see Galrup
Gellio Anth molder r 1629 Chestnut
Gelston Edw H switchbd opr S P Co r 3022 38th av
Gelwicks Frances S (wid Danl W) artist 329 14th b 1459 Harrison
Gem Theater Mrs L E Johnson propr moving pictures 485 8th
Gember Wm C clk P O b 3242 Magnolia
Gemmell Stewart F City Sanitary and Plumbing Insptr r 723 Linden
Gemmell Wm clk Peoples Water Co r 99 Rose av
Gemo Geo lab r 1734 8th
Gendar Harry W eng b 1096 59th
Genesy Walter A drygoods r 6126 Harwood av
Genet see also Jennet
Genet Peter lab b 502 Brush
Geney see also Jenne
Geney Henry F cond S F-O T Rys r 1227 E 16th
Genick John meat ctr H C W Steinbeck r 477 8th
Genick Mrs John furn rms 477 8th
Gensberger see Gansberger and Genzberger r
Gensler Julius (Electrical Constr Co) r 5319 Dover
Gentis Camille elec Pac Gas & Elec Co r 527 19th
Gentis Ira W carp S P Co r 2003 West

Office 2143 CENTER STREET Phone Berkeley 1404 BUILDERS' EXCHANGE, 1011 Franklin St. Phon Oakland 700 Residence Phone Berk. 5616
NO JOB TOO SMALL
F. E. NELSON GENERAL CONTRACTOR
CONCRETE WORK OF EVERY DESCRIPTION
NO CONTRACT TOO LARGE

White-Wallace Co., Inc. 1458 WEBSTER STREET OAKLAND Phone Oakland 194
Oakland Tent, Awning & Canvas Co

Anderson's CARPETS, LINOLEUMS, RUGS
EXCLUSIVE CARPET HOUSE
405 THIRTEENTH STREET
OAKLAND, CAL.

GEORGE
FAKE
Watch Inspector
Santa Fe Railroad
Oakland Traction
and Key Route
Companies

Jeweler
Silverware
Diamonds
Cut Glass

1319
BROADWAY
BETWEEN
13th & 14th Sts.

PHONES
Oakland 3739
A3739

Gentis Rene A foreman Pac Gas & Elec Co r 394 20th
Gentoza Frank pedlar r 5560 Vicente
Gentozi Antone pedlar r 1584 63d
Gentry John fire dept b 1114 E 16th
Gentry John M painter b 704 E 18th
Gentry John W eng High Pressure Pumping Station r 704 E 18th
Gentry Mrs J emp Pac Manifolding Bk Co b 624 20th
Gentry Martha A (wid John S) r 1114 E 16th
Gentry Mary J clk b 3447 Davis
Gentry Sabra (wid Jas) r 3447 Davis
Gentry Wm H H (Aldrich & Gentry) r Bkly
Gentz Wm L finisher R J Hunt r 1320 Union
Genuit Aug lab r 307 Adeline
Genung Richd H mining r 6606 Dana
Genoa Michael G brklyr r 1343 107th av
Genzberger see also Gansberger
Genzberger Sigmund mngr Norcross Inv Co rms 640 12th
Geona Frank lab r 1272 26th
George Anth houseman Hotel St Mark
George Arth J lab b 1633 16th
George Arnold stdt Heald's Bus Coll rms 1306 Brush
George Bros (H T and Walter) nursery 76th av nr Weld
George Chas L porter S P Co rms 853 Campbell
George Constantine (George & Kalcimpras) b 537 19th
George Domingos M barber 9422 E 14th r 2020 92d av
George Dorothy stdt b 1074 14th
George Edwin L cement wkr r 1022 62d
George Elias O contr 1027 Madison
George Ernest prin r 1074 14th
George Ethel emp Pac Manifolding Bk Co b 5808 Fremont
George Frank deck hd S P Co r 2898 E 22d
George Frank lab r 319 Campbell
George Fred R chief dispatcher Pas Gas & Elec Co r 915 E 22d
George Gabrielo lab r 311 Brush
George Geo clk George & Kalcimpras b 537 19th
George Harold T (George Bros) pres Lockwood Rochdale Co r 1709 73d av
George Harry clk S F-O T Rys b 2135 Virginia
George Harry E hlpr Studebaker Bros Co rms 1111 Alice
George Isabella (wid Mathias) b 2879 Hannah
George John clk b 822 33d
George J Ellicott mngr r 161 Kempton av
George Lavina (wid Andr) b 463 45th
George Lena (wid Jas) r 515 Jefferson
George Louis lab r 865 47th
George Luther gate tndr S P Co rms 1512 8th
George Manuel mach r 5918 Orion
George Manuel C (George & Marshall) r 284 Walsworth av
George Mary (wid Antone) r 1626 8th
George Mary clk Hale Bros b 1626 8th
George Minnie (wid Wm H) tearoom Taft & Pennoyer Co r 2201 Harrison blvd
George Oscar F roofer J R D Mackenzie b 1633 16th
George Otto stdt b 1074 14th
George Peter L deck hd S P Co r 3 Peralta av
George Rees waiter b 1727 8th
George Richd F (Byrne Stove Co) r 45th
George Saml W (Wilkins & George) 1633 16th
George Thos b 3601 Tel av
George Thos molder b 515 Jefferso
George Thos M molder Stndrd Br Casting Co rms 709 Franklin
George Walter (George Bros) r 1682 7 av
George Werner draftsman C N Burr b 1074 14th
George Wm carp b 529 59th
George Wm H mngr r 1682 74th av
George Wm I emp Pac T & T Co 3612 E 16th
George Wm J furn 373 12th r 1 Harrison
George Wm J quartermaster r 5947 Fr mont
George Mrs W H r 2201 Harrison bl
George & Kalcimpras (C George B Ka cimpras) fruits 1705 Tel av
George & Marshall (M C George A Marshall) saloon 631 Washn
Georges Harry candymkr Jas Georg rms 1148 Stanford av
Georges Jas A conf 5714 San Pab rms 1148 Stanford av
Georgeson Agnes drug clk Owl Drug r Ala
Georgiadis Peter r 818 22d
Geostto John tmstr r 861 43d
Gera Giovanni lab b 248 McAdam
Gerald E B hlpr Pac T & T Co r 534 12th
Gerald Fred musician b 714 E 16th
Gerald Marshall N colr S P Co r 714 16th
Gerane Bartley lineman Elec Dept S Co r 630 Jones
Gerard see also Girard
Gerard Geo (Pucheu & Gerard) b 14 63d

GERARD J H

Oakland Antioch and Eastern Railro Properties 501 Stocker & Hollar Building Phone Oakld 1127 r 2212 Wa Berkeley

Gerard Mary L r 5027 Foothill blvd
Gerard Priscilla E (wid Edw N) b 50 Foothill blvd
Gerard Rafaela b 1135 26th av
Gerard Ray stdt b 2339 Waverly pl
Geraty see also Garrity and Gerrity
Geraty John T agt r 256 28th
Geraty Ralph D plumber b 256 28th
Geraty Wm L hlpr S P Co r 1331 Myrt
Geraut see also Garoutte
Geraut Catherine bkpr b 830 29th
Gerber see also Garber
Gerber John gardener r 2892 Chapman
Gerber Loretta B phone opr r 616 47th
Gerboth Chas W lab S P Co r 1024 14
Gercich Fred A buyer Hammer-Bray C r 779 12th
Gerdes John baker Jacob Renz r 675 25t
Gerdner see Gardner
Geremella Louis hlpr S P Co r 350 Fl bert
Gerend John cabt mkr Sterling Sho Case Mnfg Co
Gerhard see also Gearhard

Eastern Tailoring Co. High-Grade Merchant Tailors
GEO. K. SUZUKI
Phone Oakland 5258 1711 Telegraph Avenue, Oakland, Cal.

COMMERCIAL STATIONERS | PRINTING BOOKBINDING | SMITH BROS. 472-474 Thirteenth St. Bet. Broadway and Washington Sts

erhard Aug L (Phoenix Photo Engr Co) r 3910 Ardley
erhardy Carl elk b 3242 Grove
erhardy Louise (wid Otto C) r 3242 Grove
erica Michael steward S P Co b 310 Peralta
erichten Fred G leather wkr Isidor Arth r 1429 Poplar
ericke Nell music tchr 26 Randwick av
erig Conrad r 1521 Liese av
erish see Garich and Gerrish
erke Fred C salsn A Schlueter & Co r 2626 E 22d
erlach Wm G tel opr b 512 Crofton av
erlach Wm P credit man r 512 Crofton av
erlack Herbert H stdt St Mary's Coll
erle Frank driver r 1308 Ocean av
erle Knute draftsman r 654 63d
ermain Alfred J carp rms 836 Magnolia
ermain Lydia clk b 4722 Bond
ermaine Alice C cigar mnfr 850 Milton
ermaine Harry W mngr Monte Santa Wine Co r 850 Milton
erman see also Gehrman

GERMAN-AMERICAN LOAN COMPANY
Donald Springer Mngr 229-231 First Natl Bank Bldg Phone Oakld 2617

OAKLAND FURNITURE CO.
Furniture, Gas and Steel Ranges, Rugs, Bedding, Etc.
CASH OR CREDIT
N. E. cor. 12th and Clay

GERMAN FIRE INSURANCE COMPANY
W C Dohrmann Agt 1437 Broadway Phone Oakld 2978

erman Hermann r 1239 78th av
erman Mrs Julietta C b 1068 55th
erman M E Church Rev E C Jannusch pastor 1665 23d av
erman Old People's Home (Altenheim) 1720 Hopkins
ermania Hall 622 Webster
ermano Jos elk Rosenthals r 733 5th
ermeshausen Mrs Mina clk b 294 9th
ermino Jos shoemkr 712 5th
ermollo Jos bootblk r 2714 4th
erner John A meat ctr r Gilman s w cor San Pab av
ernhardt Louis F salsn r 6512 Dana
ernhardt Viola A (wid Francis E) b 6512 Dana
ernreich Elizabeth (wid Wm) r 1440 14th
ernreich Harry R ydmn S P Co b 1440 14th
ernreich Paul salsn r 5269 Miles av
ernreich Walter O eng S P Co r 1234 Peralta
ernreich Wm A yd mstr r 879 Campbell
erome see also Jerome
erome Dutra lab r 3325 E 10th
erome Mary (wid Jos) b 3325 E 10th
erow see also Grow
erow Wm tmstr r 764 Lydia

Gerrill Jas bootblk r 358 Filbert
Gerringer see Goehringer
Gerrior Rev John P pastor First Presby Church of Elmhurst r 1335 Jones av
Gerrior Maude L tchr Lockwood b 1335 Jones av
Gerrish see also Garich
Gerrish Chas carp b 675 18th
Gerrish Henry B clk Buswell Paint Co r 2309 High
Gerrish Wm J paperhngr r 1329 E 37th
Gerrity see also Geraty and Garity
Gerrity Margaret A clk P O b 1131 Oak
Gerry see also Garry and Geary
Gerry Alfred A tmstr r 1226 52d av
Gerset Frank rms 793 12th
Gerset Fred rms 793 12th
Gerson Louis ins agt r 1449 46th av
Gerson R P r Hotel Oakland
Gertridge Leonora E emp Harrington-McInnis Co b 531 E 16th
Gertridge Mary (wid John W) r 531 E 16th
Gertson Carrie hdnurse Oakld Central Hosp r 536 Williams
Gervais Anth D solr Mesple & Dupont r Ala

GERWIN'S MILLINERY DEPARTMENT STORE
523-527 14th Phone Lakeside 220

Geschwantner Gus ironwkr C G Janson r Bkly
Gesner Harry M salsn Weinstock Nichols Co r 5455 Boyd av
Gesner Ray R salsn Auto Sales Co r 5457 Kales av
Gessler see also Geisler
Gessler Adolph stevedore b 2720 E 16th
Getchell Emil plumber Neal Bros b 1877 Goss
Getchell Firman H salsn r 4816 Webster
Getchell Leslie G music b 1431 West
Getchell Ransome T mach b 499 Stow av
Getchell Sumner W carp r 670 29th
Getchell Wm F painter S P Co r 1877 Goss
Gethin Robt cond S F- O T Rys r 1071 32d
Gethins Jane (wid Bartlett) r 3878 Shafter av
Getleson Harry B conf r 5662 Miles av
Getliffe Fred C marine eng r 1418 52d av
Getteri E lab Grayson-Owen Co r 1158 63d
Gettier J G signal man S P Co r 1805 7th
Gettys Chas A salsn Girard Co r Bkly
Getz see also Goetz
Getz Fred J (Getz & Puryear) r 1900 Auseon av
Getz Marie emp Pac T & T Co b 538 22d
Getz Wm L molder Judson Mnfg Co
Getz & Puryear (F J Getz, R O Puryear) meats 38-39-40 New Free Mkt
Gevertz Max tailor 1569 7th
Gevertz Philip tailor Chas Johnson rms 529 8th
Gey Rev Engelbert O F M Franciscan Monastery r 1500 34th av
Gharlone John ydman Ransome-Crummey Co r 1223 30th
Gharlone Veltorio lab r 3222 Union
Ghent see Gant and Gent
Ghigliazza Antone scavenger r 1669 16th

A. W. BACON & SON MFG. CO.
GENERAL BLACKSMITHS AND HORSESHOERS
WAGON AND CARRIAGE MAKERS
B. & S. ORCHARD LADDERS A SPECIALTY
712 E. Fourteenth Street Fitchburg, Oakland, Cal.

OAKLAND TRIBUNE
EVERY EVENING SUNDAY MORNING
BOTH PHONES
Reaches 50,000 Homes Every Day
8th & Franklin St.

Oakland Conservatory of Music
Adolf Gregory, Director
Thirteenth St N W. Cor. Madison
THE LARGEST AND MOST THOROUGHLY EQUIPPED SCHOOL OF GENUINE MUSICAL INSTRUCTION ON THE PACIFIC COAST PHONE OAKLAND 4922

Invigorating in Health
Restorative in Fatigue
Curative in Disease
EL REPOSO SANITARIUM
TREATMENT DEPARTMENT
Most Modern Equipment Recently Installed—Provides the Best in Massage, Electric Light and All Forms of Baths
Hours Arranged by Appointment
2222 CHAPEL ST.
BERKELEY, CALIFORNIA
TELEPHONE BERKELEY 4371

Ghiglieri Andr clk Marcus Jonas rms 534 12th
Ghiglieri Bert (Ghiglieri Bros) r 573 48th
Ghiglieri Bros (Lawrence and Bert) grocers 4890 Tel av
Ghiglieri Guglielmo mngr Italian Popular Bank r 184 Santa Clara av
Ghiglieri Lawrence (Ghiglieri Bros) r 5132 Miles av
Ghiglieri Lloyd clk Bernstein & Mersereau rms 534 12th
Ghiglio see Gilgio
Ghiglione Alfred (G Debenedetti & Co) r 556 45th
Ghiglione Frank farmer r 5629 College av
Ghiglione John bartndr r 1826 E 15th
Ghigliotti John cigars 5501 Tel av r 5503 same
Ghigliotti Louis shingler b 5503 Tel av
Ghigliotti Rudolph stdt Poly Coll of Eng b 5503 Tel av
Ghilarducci Dominick liquors r 866 Athens av
Ghilarducci Maurizo foreman r 480 42d
Ghio Anth foreman Cal Fruit Canners Assn r 158 Myrtle
Ghione John lab r rear 3874 Shafter av
Ghiorso Michael cook r 416 Jefferson
Ghiorso Peter J glazier Delacour Art Glass Wks r Bkly
Ghirardella Jos S elec Pac Gas & Elec Co r 2733 Peralta av
Ghirardelli Alfred choc mnfr b 740 Okld av
Ghirardelli Carmen D b 636 Highland av
Ghirardelli Johanna L (wid Louis) r 740 Okld av
Ghirardelli Jos N (Ghirardelli & Soule) r 335 Newton av
Ghirardelli Lillian emp Muller Bros b 322 Myrtle
Ghirardelli Louis L choc mnfr b 470 Okld av
Ghirardelli Michael r 311 Market
Ghirardelli Victor dep City Assessor r 322 Myrtle
Ghirardelli Wm A bkpr b 1517 7th
Ghirardelli & Soule (Jos Ghirardelli B C Soule) ins 264 Bacon bldg
Ghisla Fred grocer 2585 Frtvl av
Ghizolfo Maria r 144 Myrtle
Ghur Miss Hazlia r 622 Jefferson
Giachino Louis grocer 576 7th r 720 9th
Giachino Louis lab Cal Fruit Canners Assn r 677 3d
Giacobbi Jos V lapidary r 962 55th
Giacometti Fred J painter b 449 49th
Giacometti Wm J painter b 449 49th
Giacomini Arthur stdt b 440 38th
Giacomini Gaspar saw filer r 494 48th
Giacomini Jas saw filer r 490½ 48th
Giacomini Jas r 440 38th
Giacomini Louis grocer 3338 E 10th
Giacomo Antonio pedlar r 845 36th av
Giacone Louis lab r 1279 26th
Giacopetti Wm tmstr 5105 Shafter av
Giamboni Carmella J tchr Prescott School b 1726 10th
Giamboni Louis A agt r 1726 10th
Giamboni Margaret C (wid Natale) r 1726 10th
Giambroni Andr (Sobrero & Giambroni) b 3541 Frtvl av
Giambroni Flora bkpr Sobrero & Giambroni b 3541 Frtvl av
Giambroni Jos miner r 3541 Frtvl av
Giambruno Mrs Angelina grocer 1032 3d r 1030 same
Giambruno Edw appr b 1423 Linden
Giambruno Elizabeth J (wid Giovanni B) b 1423 Linden
Giambruno Henry C artist b 1423 Linden
Giambruno Isadore painter b 1423 Linden
Giambruno Jos baker r 1030 3d
Giambruno Matilda G appr b 1423 Linden
Giambruno Walden P tel opr b 1423 Linden
Giancoli Peter fish Okld Free Mkt r 9125 E 14th
Gianelli Saml lab r rear 1145 65th
Giani Albert cook 640 Bway r 3459 Haven
Giani Jos cook b 3459 Haven
Giannecchini Aristide (Oakland Butchers Supplies Co) r 153 Myrtle
Giannecchini Avedone mach Okld Butchers Supplies Co rms 515 Franklin
Giannecchini Ettore (Oakland Butchers Supplies Co) r 1317 92d av
Giannini Francisco lab Blake & Bilger b 248 McAdam
Giannini Frank M elec r 2929 Glascock
Giannini Florinda L (wid Jos) b 2929 Glascock
Giannini Geo J pres L Scatena & Co (Inc) r S F
Giannotti Enos lab r 338 Linden
Giannotti Etlo foremn r 1526 5th
Giannotti Jos grocer r 414 45th

GIANOTTI AUGUST
Propr North Fruitvale Market 3515 Fruitvale av r Damuth nr Fruitvale av Phone Merritt 1149

Gianovich Peter lab r 514 Campbell
Gibb Alex A blksmth 913 Franklin r 697 35th
Gibb Chas L clk r 3423 Grove
Gibb Mary L (wid Thos G) r 3423 Grove
Gibbard Wm F cabt mkr r 3428 Frtvl av
Gibben Harry H supt Standard Underground Cable Co b 498 Orchard
Gibbens Chester M pumper r 918 60th
Gibber Edw F blksmth 9109 E 14th r 865 20th
Gibber Edw O steno Pac Tel & tel Co b 865 20th
Gibber John lab r 2258 E 23d
Gibble Eva steno Cal Cracker Co b 692 57th
Gibble Iram clk b 692 57th
Gibbons A b 3601 Tel av
Gibons Edw J ironwkr r 870 Isabella
Gibbs Albert S clk b 6534 Whitney
Gibbs Alfred K clk Okld Bank of Sav rms 586 24th
Gibbs Mrs Anna r 1911 Franklin
Gibbs Mrs A r Hotel Oakland
Gibbs Mrs Bertha conf 4024 Pied av
Gibbs Chas F r 1643 90th av
Gibbs Mrs Ellen prin Garfield School r Bkly
Gibbs Frank O clk r 40 Hardwick av
Gibbs Harry driver b 424 Jefferson
Gibbs Israel tailor 488 5th r 424 Jefferson
Gibbs Jessie steno rms 1911 Franklin
Gibbs John D trav salsn r 419 North
Gibbs Madge B (wid Ellsworth) dept mngr Taft & Pennoyer Co r 533 Jones

The National Detective Service Co.
Transacts a General Detective Business for Corporations, Attorneys and Individuals
Offices in all Principal Cities of the United States and Canada
94 BACON BLOCK, OAKLAND, CAL. A. P. ADY, Mgr.
Phones { Day, Oakland 741 / Night, Merritt 1315

E. K. Wood Lumber Co. Wholesale and Retail
Frederick and King Sts
Phones Merritt 112—Home B 1127 EAST Oakland

Gibbs Mary A (wid Albert) steno rms 1125 Center
Gibbs Max clk M Bernstein b 424 Jefferson
Gibbs Mrs Mary rms 674 10th
Gibbs Myrtle clk Lem Williams b 3238 Hollis
Gibbs Saml H eng r 539 Merrimac
Gibbs Silas D conf 4024 Pied av
Gibbs Mrs W C r 1605 Clay
Giberson John D bkpr Kimball Elec Co r 29 Dormidera av
Giblin Geo dairyman r 630 High
Giblin John b 3601 Tel av
Giblin Thos propr Bay View Hotel r Bay cor Stanford av
Gibney Emily M b 806 14th
Gibney John H salsn r 806 14th
Gibson Abbie B stdt Mills College
Gibson Abraham lab b 84 11th
Gibson Mrs Adeline F r 538 Henry
Gibson Adrastus B rigger r 834 Kirkham
Gibson Anita M b 695 33d
Gibson Arthur A mill hd b 624 E 7th
Gibson Bert lab r 583 Watts
Gibson Chas elev opr rms 834 Kirkham
Gibson Chas D elec Pac T & T Co r 263 38th
Gibson Chas E stereo r 624 E 7th
Gibson Chas L foremn S P Co r Madison Pk Apts
Gibson Chas N porter r 6148 Colby
Gibson Chauncey W real est r 3491 Chauncey
Gibson Clarence W elev opr rms 834 Kirkham
Gibson Clement driver b 84 11th
Gibson Crencia (wid Saml R) r 84 11th
Gibson Edgar J trav salsn r 2036 25th av
Gibson Mrs Edw b 1428 Brush
Gibson Ethel ticket seller 23d Av Theatre b 1250 23d av
Gibson Edwin E decorator r 2717 12th av
Gibson E M (Gibson & Woolner) pres Bank of Commerce r 1415 Grove
Gibson Ferol musician 23d Av Theatre b 1250 23d av
Gibson Floyd A clk r 634 66th
Gibson Frank E trav salsn r 2737 12th av
Gibson Geo r 725 12th
Gibson Geo H millwright r 3527 Rhoda av
Gibson Geo P elec 321 Highland av
Gibson Mrs Gertrude W clk b 2139 34th av
Gibson Grace N tchr Thompkins School r 1415 Grove
Gibson Harriet (wid Geo L) b 624 E 7th
Gibson Hazel B artist b 3527 Rhoda av
Gibson Hotel furn rms 1020 Clay
Gibson Houdd D W sec b 3491 Chauncey
Gibson Ida E (wid Bertrand) b 923 Apgar
Gibson John asst supt West Coast Life Ins Co r 187 10th
Gibson John P clk Tillman & Bendel r Bkly
Gibson Jos A exp agt r 1329 102d av
Gibson Jos N watchman r 4401 Tel av
Gibson Mrs Josephine nurse King's Daughters Home
Gibson Lenore clk b 538 Henry
Gibson Leslie porter b 1031 Park av E Okld
Gibson Margaret steno Dean Law & Collection Co b 4401 Tel av
Gibson Martin S b 1509 27th av
Gibson Mrs Mattie r 1364 11th
Gibson Mrs Nanatt grocer 3527 Rhoda av
Gibson Pansy phone opr b 465 65th
Gibson Ralph B clk Pure Food Co b 624 E 7th
Gibson Robt carp r 3532 Meadow
Gibson Robt A barber Bay nw cor 65th r Bkly
Gibson Rudolph W elec Okld Elec Co b 84 11th
Gibson Saml salsn b 84 11th
Gibson Saml W barber r 5226 Market
Gibson Sarah steno b 4401 Tel av
Gibson Stanley G eng b 624 E 7th
Gibson Thos I propr 23d Av Theatre r 1250 23d av
Gibson Walter adj John F Snow D & C Wks r 5252 Lawton av
Gibson Walter carp b 3532 Meadow
Gibson Walter L assayer Falkenau Assaying Co r 1424 Frtvl av
Gibson Walter V floor lyr r 6 St George's ct
Gibson Warren A carp r 2215 34th av
Gibson Wm b 626 44th
Gibson Wm G riveter S P Co r 993 57th
Gibson Wm H waiter S P Co r 532 63d

GIBSON WILLIS E

Pres Polytechnic Business College and School of Engineering and Pres Oakland Chamber of Commerce r Athens Hotel

Gibson & Woolner (E M Gibson Ben F Woolner) lawyers 615 First Natl Bank bldg
Gidano Ross bootblk b 719 6th
Giddings Amie steno rms 1450 Harrison
Gideon Sefers carp S P Co r 1059 60th
Gidley Josephine (wid Theo) r 620 9th
Giekie see Geekie
Gier see also Gear and Geer
Gier Amelie F b 270 Grand av
Gier Elsa T b 270 Grand av

GIER HENRY E

Sec Theo Gier Wine Co r 42 Bonita av

Gier Pauline S b 270 Grand av

GIER THEO

Pres Theo Gier Wine Co r 270 Grand av Phone Okld 4046

GIER THEO COMPANY

H Roehr Pres Richard Lenz Sec Wholesale Wines and Liquors 581-583 18th Phone Okld 952

GIER THEO WINE CO

Theo Gier Pres Henry E Gier Sec Wine and Liquor Merchants Vineyards Livermore Napa and St Helena Cal Main Office 581-587 18th Phone Okld 2510 Branch 3369 E 14th Chris Heinz Mngr (See Backbone).

Gieschen Henry F asst City Meat Insptr r 5359 James av
Gieschen Louis mach r 6429 Salem
Giese see also Geis
Giese Ammo b 1643 6th av
Giese Henry C lbr hndlr Pac Lbr Co b 1643 6th av
Giese Katherine b 4307 Tel av

NORTH GERMAN LLOYD S. S. CO
Carries Passengers to ALL PARTS OF THE WORLD by its Own Steamers
INDEPENDENT TOURS AROUND THE WORLD
Good for 2 Years—Price $600.00 Up—Firstclass Throughout
250 Powell Street, San Francisco
Near Geary St. and St. Francis Hotel
ROBERT CAPELLE General Pacific Coast Agent

E. N. TAPSCOTT
Successor to HENDERSON and TAPSCOTT
215-216-217-218-219
FIRST NATIONAL BANK BLDG. REAL ESTATE SUBDIVISIONS

D. B. HUNTER
Pres. and Gen. Mgr.
Main Office and Yard
Shattuck Ave. & Oregon St.
Berkeley, Cal.
Phone Berkeley 5550

HUNTER LUMBER CO.
INCORPORATED NOVEMBER 14, 1902
Private Exchange Connecting Both Yards

VERE W. HUNTER
Secretary
Wharf and Yard
South End of
WEBSTER STREET BRIDGE
Alameda, Calif.

ANDREW WHELTON San Leandro, Cal.
REAL ESTATE
LOANS NEGOTIATED
INSURANCE
Office Phone: San Leandro 33 J
Residence Phone: Farmers 22 F. 14, Hayward

Giese Louis (Allison & Giese) r 4307 Tel av
Giesea Fred A mngr Macdonough Theatre r 808 Lerida av
Giesecke Aug r 3327 35th av
Giesen Robt r 2510 High
Giesler see Geisler
Giesman Geo bartndr Key Route Inn r 5375 Manila av
Gieson Henry mngr r 327 Grand av
Gieson Mrs Nellie mngr r 327 Grand av
Gifford Alonzo baggageman rms 1644 8th
Gifford Alvy mach r 1304 34th
Gifford Andre A bkpr Peoples Water Co r 201 Orange
Gifford Chas C lineman r 1056 60th
Gifford Chas Jr hlpr b 1056 60th

GIFFORD CHARLES L
Real Estate 5671 Shafter av r 5786 Broadway Phone Pied 1371

Gifford Harry C truck hlpr S F-O T Rys b 1304 34th
Gifford Mrs Olive b 608 21st
Gifford Orin clk b 1247 Hopkins
Gifford R M clk Goldberg Bowen & Co r 1247 Hopkins
Gifford Seymour C eng r 131 Walsworth av
Gifford Wm C cashr r 6530 Tremont
Gifford Wm D driver Natl Ice Cream Co r 3334 Magnolia
Gifford Wm D grocer 2247 23d av r 2239 same
Gift see also Geft
Gift Frank L r 6019 Shattuck av
Gift May W furn rms 6019 Shattuck av
Gift Wm R grocer 6021 Shattuck av r 2827 Chestnut
Gigax A Bert real est r 6222 Shattuck av
Giger see also Geiger
Giger Arch T foreman Dom Lndy Co b 374 24th
Giger Elsie b 374 24th
Giger Jas H watchman r 374 24th
Giglio Jos lab r 1070 3d
Gigo Peter lab r 1033 5th
Gil see also Gill
Gil Alesia tchr b 1429 14th
Gil Josephine musician b 1429 14th
Gil Margaret (wid Hyacinth) r 1429 14th
Gil Margaret stdt b 1429 14th
Gilardi Judita L steno Z N Goldsby b 1409 12th
Gilardi Louis driver Union French Lndy r 1409 12th
Gilardi Michael saloon 1449 14th r 1340 Center
Gilardin Anne (wid Eugene) r 1220 West
Gilardin Chas contr b 1521 23d av
Gilardin Eugene G eng r 1930 E 26th
Gilardin Florence steno b 2120 E 14th
Gilardin Jennie dressmkr 1220 West
Gilardin Jos pipe ftr Meurer Bros b 1220 West
Gilardin Lillian E clk b 2120 E 14th
Gilardin Peter J salsn C J Heeseman r 1536 6th av
Gilardin Victor asst City Meat Insptr r 2120 E 14th
Gilardin Victor B plumber Stephen Brophy r 2120 E 14th
Gilardin Wm A elec b 2120 E 14th
Gilban Clarence J broker r 439 65th
Gilbart Wm J shoe mkr Cahn Nickelsburg & Co r Ala
Gilberg Albert G glazier rms 904 Chestnu
Gilberg Nils carp r 904 Chestnut
Gilberg Robt G clk C T Peterson r 840 Chestnut
Gilbert Alex E tile str r 1025 52d av
Gilbert Alex F acct r 576 6th
Gilbert Alfred ctr r 3233 Lloyd av
Gilbert Alma clk Kahn Bros b 671 61st
Gilbert Mrs Annie M r 1719 Castro
Gilbert Benj W carrier P O b 3421 Elm
Gilbert Clarence J sec and treas Eureka Mill & Lbr Co (inc) r 528 Chicago av
Gilbert C Irving r 528 Chicago av

GILBERT BROS
(Thomas H and Cornelius A) Dealers in Live Stock 220 Broadway Phone Oakld 3702

Gilbert Cornelius A (Gilbert Bros) r 484 22d
Gilbert Dagmar clk Kahn Bros b 671 61st
Gilbert Dexter W r 2363 Foothill blvd
Gilbert Edw S salsn Am Biscuit Co r 1514 Linden
Gilbert Ethan A insptr r 1059 Bella Vista av
Gilbert Edw C contr r 604 34th
Gilbert Emma A (wid Fred) r 831 15th
Gilbert Mrs Estelle dept mngr Abrahamson Bros r 735 Sycamore
Gilbert Eugene I archt b 735 Sycamore
Gilbert E D salsn Heine Piano Co rms 512½ 13th
Gilbert Fannie (wid Mack) r 713 6th
Gilbert Florence E clk b 1719 Castro
Gilbert Frank solr b 409-B Hawthorne av
Gilbert Frank L mngr r 739 Grand av
Gilbert Harry L bailiff Police Ct Dept 1 r 2510 14th av
Gilbert Henry lndywkr Excelsior Lndy Co r Ala
Gilbert Horace b 930 56th
Gilbert Ivy M musician r Madison Park Apts
Gilbert Jas A brkmn S P Co r 830 Peralta
Gilbert Jennie r 231 13th
Gilbert Kate r 1905 9th av
Gilbert Kirke S elec Pac T & T Co r 2133 90th av
Gilbert Lee sec r Madison Park Apts
Gilbert Leo mattress mnfr 412 Water r 1326 Linden
Gilbert Leota asst matron Industrial Home for Adult Blind
Gilbert Lutie (wid Wm) r 3421 Elm
Gilbert Mary (wid Walter) r 5840 Ocean View dr
Gilbert Mrs Mary E r 576 6th
Gilbert Maude C steno b 1719 Castro
Gilbert M Estelle (wid Eugene) r 735 Sycamore
Gilbert Mrs M B r 542 23d
Gilbert Paul H elec r 576 6th
Gilbert Richd A lab Pac States Ref Co b 3060 Capp
Gilbert Robt C r 690 10th
Gilbert Robt E with Thos Gilbert b 270 59th
Gilbert Thos lands 214 Union Sav Bank bldg r 270 59th
Gilbert Thos H (Gilbert Bros) r 617 4th

THE MERCHANT'S COLLECTION AGENCY., Inc.
BAD DEBTS
INSURANCE BUILDING
511 CALIFORNIA ST. SAN FRANCISCO
PHONE KEARNY 4021

TRUMAN UNDERTAKING CO.
2935 TELEGRAPH AVENUE
S. W. COR. 30TH ST.
PHONE OAKLAND 5085
OAKLAND, CAL.
1919 MISSION STREET
BET. 15TH AND 16TH
PHONE MARKET 109
SAN FRANCISCO CAL.

ilbertson Jas C dentist 713 Union Sav Bank bldg r 869 Walker av
ilby Sydney M car opr S F-O T Rys rms 1436 2d av
ilchrest Frank M ins r 4175 Montgomery
ilchrist G G salsn John Breuner Co rms 1953 San Pab av
ilchrist Saml asst supt West Coast Life Ins Co r 1311 E 27th
ilcrest Herbert F salsn Pac Fuel and Bldg Material Co r 454 41st
ildea Mrs Anna M b 196 40th
ile Selden C salsn Gladding McBean & Co r 5368 James av
iles Albert H bkpr r 2432 Montana
iles Frank L gateman S P Co b 1441 37th av
iles Lawrence B r 1744 Franklin
iles Oscar A waiter S P Co b 816 Center
iles R Porter reporter Okld Examiner b 1744 Franklin
iles Thos M clk b 609 56th
ilespie see Gillespie and Gillispie
iletti Seconda civ eng r 2114 19th
ilfether Jas A salsn r 3780 Webster
ilgen Anna (wid Rogers) dressmkr 1521 Clay
ilham see Gillham
ilkyson J crew mngr Oaklnd Tribune r e s Euclid n of Eunice
ill see also Gil
ill Anna W tchr Garfield School r San Leandro
ill Antone F lab r 2635 E 9th
ill David L salsn National Biscuit Co b 3135 West
ill Edwin C florist Tel av sw cor 21st
ill Emma F (wid Wm) b 1014 45th
ill Frances phone opr b 1014 45th
ill Geo C cond S F-O T Rys r 4806 Maple
ill Hazel steno Okld Enquirer b 1538 Franklin
ill Henry saloon 1019 Bway rms 1006 Jefferson
ill Henry D lawyer 927 Bway r Ala
ill Isabel C hairdresser 1744 Tel av
ill Jos candy-mkr r 814 35th av
ill Mary C b 341 Walsworth av
ill Mrs Peter J furn rms 1538 Franklin
ill Robt L lineman r 1744 Tel av
ill Walter J clk r 1601 38th av
ill Wm waiter b 190 6th
illam see also Gilliam
illam Frank stdt b 2240 13th av
illam Jefferson r 2240 13th av
illam Roy grocer 2242 13th av r 2204 12th av
illan Jane dom rms 5227 E 14th
illan Peter J emp S P Co r 1714 5th
illand Anna (wid Thos) r 2134 E 21st
illand Chas T painter b 2134 E 21st
illand Saml F painter b 2134 E 21st
illand Wm J tmstr J A McNaughton b 2134 E 21st
illard Jas H elec rms 433 25th
illard Mrs Jessie rms 379 22d
illchrest see also Gilchrest
illelan Chas B stdt b 957 Jackson
illelan Mrs Mary B b 957 Jackson
illeland see also Gillilland
illeland Ellis W clk b 2274 E 17th
illeland Ethel clk W D Gifford b 2274 E 17th

ROCK RIDGE
PROPERTIES
TAYMANCE
REAL ESTATE COMPANY, Agents

Gilleland Geo W lab r 2274 E 17th
Gillem Alvin C police r 6020 Herzog
Gillen see also Gillin
Gillen Mrs Kathleen r 736 15th
Gillen Ralph restaurant 1524 7th r 420 Willow
Gilles see also Gillis and Gillus
Gilles Chas cook r 3427 Lloyd av
Gillesple see also Gillisple
Gillespie Adam rms 492 9th
Gillespie Angle (wid Henry) b 722 54th
Gillespie Chas D carp r 3716 Porter
Gillespie Chas J tmstr Okld Parcel Del b 218 Alice
Gillespie David W salsn r 4250 Gilbert
Gillespie Geo W b 4250 Gilbert
Gillespie Hazel emp Contra Costa Lndy Co
Gillespie Jeanne tchr Lincoln School r S F
Gillespie Jennie nurse St Anthony's Hospital r 827 Brush
Gillespie Jos J b 1256 E 12th
Gillespie Josephine dom 2825 Summit
Gillespie Mattie lndywkr Yosemite Lndy b 218 Alice
Gillespie Patk F asst foreman Street Dept r 707 37th
Gillespie Robt lab r 218 Alice
Gillespie Wm F carp r 3611 Quigley
Gillet Agnes A clk E Lehnhardt b 110 4th
Gillett Dwight E brkmn S P Co rms 1748 9th
Gillett Effie M tchr Washington School r Bkly
Gillett Eliza E (wid Nathan G) clk M V Steele b 499 Edward
Gillette Alta tchr Frtvl School No 3 b 3201 Davis
Gillette Bert salsn b 1014 Castro
Gillette Bert C clk Smith Bros r 832 E 20th
Gillette Chas millhd rms 517 10th
Gillette Fred W broker r 366 60th
Gillette Harry E clk rms 825 12th
Gillette Jos E cable splicer r 534 9th
Gillette L Louise b 6115 Dover
Gillette Paul S draftsman S P Co r 3932 Woodruff av
Gillette Sidney E (Todhunter & Gillette) rms 530 9th
Gilletti Ambrosio lab r 872 47th
Gillfillan Nellie rms 1450 Bway
Gillham Robt agt r 928 34th
Gilliam see also Gillam
Gilliam David T flagman S F-O T Rys r 484 Cavour
Gilliam Emma I stdt b 164 Moss av
Gilliam Mrs Margaret B rms 1208 Myrtle
Gilliam Reuben clk Sunset Grocery Co r 1010 West
Gilliam Wm A marine eng r 164 Moss av
Gilliam Wm F salsn b 164 Moss av
Gilliland see Gilleland and Gillilland

California Corrugated Culvert Co.
AMERICAN INGOT IRON
PIPE
ROOFING AND SIDING
IRRIGATION SUPPLIES
WIRE FENCING
PHONE BERKELEY 5420

Jackson Furniture Co.
THE DIGNIFIED CREDIT STORE
CLAY STREET, Bet. 13th and 14th, OAKLAND, CAL.
Globe Wernicke
SECTIONAL
BOOK CASES

PACIFIC FUEL & BUILDING MATERIAL CO.
1427 BROADWAY, OAKLAND
AT THE SIGN OF THE BRASS COAL HOD
COAL, WOOD, BUILDING MATERIAL
PRIVATE EXCHANGE, OAKLAND 770 CONNECTING ALL DEPARTMENTS

Gillick John J car opr S F-O T Rys r s s Prince 1 w of Cottage
Gillick John J Jr repr b J J Gillick
Gillick May F seams Taft & Pennoyer Co b J J Gillick
Gillick Nora F tel opr b J J Gillick
Gillick Wm J fireman Pac Gas & Elec Co r 569 45th
Gillies John B carp S P Co r 1749 69th av
Gillies Wm C watchmkr Geo Fake r 662 Arimo av
Gilligan Annie b 181 7th
Gilligan Danl lab S P Co (Ala) rms 765 Lydia
Gilligan Edw T fisherman r 234 Harrison
Gilligan Jas F gardener r 181 7th
Gilligan Jennie b 181 7th
Gilligan Mary E (wid Edw F) r 856 Mead av
Gilligan Nellie b 181 7th
Gilligan Patk J tailor r 2932 Nichol av
Gilligan Robt b 2932 Nichol av
Gilligan Thos tinner b 181 7th
Gilliland see also Gilleland
Gilliland Adam ins r 3028 E 15th
Gilliland Frances b 2339 E 19th
Gilliland John lab r rear 793 5th
Gilliland Laura steno Bell Bell & Smith b 599 27th
Gilliland Mrs Ottilia (wid Adam) sec r 3028 E 15th
Gillin see also Gillen
Gillin Geo A bkpr b 890 Isabella
Gillin Jas H bkpr Standard Oil Co b 890 Isabella
Gillin Josephine clk b 890 Isabella
Gillin Peter A trav salsn r 890 Isabella
Gillin Wm E r 409 Cavour
Gillis see also Gilles and Gillus
Gillis Arthur D auto salsn r 524 E 7th
Gillis Clarence F clk Royal Gro Co r 488 Cavour
Gillis Fremont carp r 1817 Rosedale av
Gillis John case mkr r 1639 13th
Gillis Kenneth colr b 322 Howard
Gillis Ronald clk rms 1842 Irving av
Gillispie see also Gillespie
Gillispie Edw ship calker rms 1367 13th
Gillispie Lydia G (wid Jas) b 610 34th
Gillitlie Geo salsn r 533 19th
Gillmore see Gilmore
Gillus see also Gilles and Gillis
Gillus Dassett salsn Natl Cash Register Co rms 1325 Washn
Gilman Andr E (Gilman & Wiand) r 734 25th
Gilman Bert mach Bway Garage r 2248 Valley
Gilman Carrie actress Ye Liberty Playhouse r Ala
Gilman Chas D dentist 1206 Bway r 111 Mountain av
Gilman Chas E mngr Union Water Co of Cal r 851 Calmar av
Gilman Ethyel L b 2168 39th av
Gilman Frank B carp rms 940 Union
Gilman Geo elev opr b 2142 51st av
Gilman Geo (Pacific-Wasserman Laboratories) r S F
Gilman Helen M (wid Stephen S) r 2142 51st av
Gilman John sawfiler Okld Box Factory r 548 32d
Gilman Jos carp S F-O T Rys r 1083 55th
Gilman Jos Jr deckhd S F-O T Rys r 1620 Rosedale av
Gilman J Monroe acct r 5478 College av
Gilman Mrs Lily M clairvoyant 734 25th
Gilman Mattie (wid Simon N) b 111 Mountain av
Gilman R McIntyre elec r 440 59th
Gilman Sarah H (wid Chas F) b 271 26th av
Gilman Walter clk b 831 15th
Gilman & Wiand (A E Gilman Reuben Wiand) contrs 2207 San Pab av
Gilmartin Anrd P r 2124 Damuth
Gilmartin Chas M b 1387 13th
Gilmartin John lab Street Dept r 138 13th
Gilmartin Michael signal repr S P Co 1387 13th
Gilmartin Thos E eng b 1387 13th
Gilmer Thos A elec b 432 37th
Gilmore Chas B clk r 1749 10th
Gilmore Clara M (wid Wm) clk Singer Sewing Mach Co r 591 36th
Gilmore Clyde P supt r 2002 E 23d
Gilmore Eliza F (wid Chas) b 428 37th
Gilmore Ellen (wid John) b 867 22d
Gilmore Florence steno b 3449 Harlan
Gilmore Frances E multigraph opr b 3449 Harlan
Gilmore Geo flagman S F-O T Rys 3449 Harlan
Gilmore Ira T waiter S P Co r 1361 16th
Gilmore John cement wkr r 1079 Aileen
Gilmore John A clk Hogan Lbr Co r 5 Echo av
Gilmore John D salsn r 2607 Linden
Gilmore John J phys r Madison Pk Apts
Gilmore John S clk Taft & Pennoyer Co r 562 Williams
Gilmore Jos B shingler b 761 58th
Gilmore Luther P car opr S F-O T Rys r 919 E 14th
Gilmore Michael r 2712 E 9th
Gilmore Ralph rms 1724 San Pab av
Gilmore Robt b 1425 Myrtle
Gilmore Robt A emp W P Ry b 2002 E 23d
Gilmore Robt C ins agt r 1304 83d av
Gilmore Mrs Rose rms 1304 Alice
Gilmore Thos A barber Wm Bloomheart r 3524 Market
Gilmore Thos M gardener Lakeside Park r 867 22d
Gilmore Walter solr rms 1364 Park av
Gilmore Wm J stableman Goldberg-Bowen & Co rms 704 Fallon
Gilmour Christine (wid John D) r 374 34th
Gilmour Geo R clk Okld Bank of Sav r 435 41st
Gilmour Geo W colr Pac Gas & Elec Co r 3829 Howe
Gilmour Harry bus mngr Okld Enquirer r 2354 Waverly
Gilmour Isabel G steno b 374 34th
Gilmour Jas carpet ctr r 4211 Foothill blvd
Gilmour John D marine eng b 374 34th
Gilmour Lloyd stdt r 1933 Harrison
Gilmour Louisa (wid Henry) r 5816 Ocean View dr
Gilmour Louisa H steno b 5816 Ocean View dr
Gilmour Malcolm steno b 3829 Howe
Gilmour Wm E orchardist r 1933 Harrison
Gilpin Leaman B elec 3978 Pied av r 2926 Webster
Gilpin May B (wid Zachary T) b 2030 Webster
Gilrain Miles r 9220 Holly

Peart & Elkington
AUTO SUPPLIES—TIRES—VULCANIZING
"WHEN OUR RETREADS ARE WORN OUT, THEIR COST HAS BEEN FORGOTTEN"
1716 Telegraph Ave., OAKLAND
1715 Broadway, Phone Oakland 597
2133 University Ave., BERKELEY Phone Berkeley 6974
42 Van Ness Ave., SAN FRANCISCO
All Makes Of Tires Repaired

For Halftone Engravings and Cuts from Line Drawings
SEE THE
Standard Photo Engraving Co. 263 TWELFTH ST. OAKLAND

PHOENIX FLOUR THE WHITEST THE BEST ASK YOUR GROCER

Gilro Machine Co (Porter Gist F E Ross H A Elwert) machinists ft 9th av
Gilroy John rms 590 11th
Gilroy Mrs Mary b 329 E 16th
Gilsen Miss E seams Taft & Pennoyer Co
Gilsman Geo bartndr Key Route Inn r 5375 Manila av
Gilson see also Jillson
Gilson Cass L mngr Gilson Electrical Supply Co r 3069 Pleitner av

GILSON ELECTRICAL SUPPLY COMPANY
C L Gilson Mngr 417 15th Phone Lakeside 230

Gilson Jewett C prin Longfellow School and vice-pres Pac States Elec Co r 1085 Bella Vista av
Gilson Jos hostler Nat Biscuit Co b 3403 San Pab av
Gilson Patk W lab Street Dept rms 1806 7th
Gilson Ray E dentist 1206 Bway r 604 Mandana blvd
Gilson Rosse M mngr Pac States Elec Co r 2320 12th av
Giltner Jennie N (wid Wm) b 1617 Market
Gim Lung & Co drugs 310 8th
Gimbal Alex F mngr Pas Wooden Ware & P Co r 315 Wayne ave
Gimbal Louis conf r 466 28th
Gimboli David clk Abrahamson Bros r 579 5th
Gimmel Chas L agt r 6319 Idaho
Ginader Fred molder rms 181 10th
Gindorff John A clk r 5740 Ayala av
Ginger Grant candy mkr r 792 54th av
Ginger Jesse B clk r 792 54th av
Gingg Rudolph C teller r 5416 Boyd av
Ginochio John B roofer r 706 45th
Ginoux Alfred J (Hunt-Hatch & Co) mngr Hunt-Hatch Transportation Co r 254 Perkins
Ginsburg Saml tailor 3011 Grove
Ginter Forrest salsn r 3012 Bway
Gintjee Thos J cigars r 2347 27th av
Giocovich Saml waiter 467 11th rms 828 Jefferson
Giola Antone tailor Chas Johnson r Bkly
Gionetti see Giannotti
Giordano Lorenzo lab r 3465 Haven
Giordano Mateo lab b 3465 Haven
Giorsetti Giovanni bartndr 100 Franklin
Giovacchini L lab r rear 1020 3d
Giovanich Nicholas lab b 340 Peralta
Giovannetti Antone (Giovannetti & Maggiora) r 9417 D st
Giovannetti Anunzietta (wid Ricardo) r 543 45th
Giovannetti Geo driver b 543 45th
Giovannetti Georgina glove clnr b 543 45th
Giovannetti John blksmith r 825 33d av
Giovannetti & Della Maggiora (A Giovannetti P Della Maggiora) grocers 9612 E 14th
Giovanni Asri lab r 807 47th
Giovanni Cisi hlpr r 5125 Desmond
Giovanni Mrs Richd ironer r 807 47th
Giovannini Sabatino r 9810 E 14th
Giovanoni Francesco lab r 1506 5th
Giovanoni M r 1506 5th
Giovenone Ezechiele stucco wks 216 Washn r 4633 Fairfax av
Gipp R Emmet clk Zellerbach Paper Co b 5816 Fremont
Giralani Valentine carp S P Co r 872 McElroy
Giraldo Jos E car opr S F-O T Rys r 5029 Dover
Giramello Angelo bootblk 1417 Franklin r 318 Brush
Giramello Giovanni bootblk Angelo Giramello b 968 5th
Giramello Mary emp Western Paper Box Co b 318 Brush
Girard see also Gerard

GIRARD COMPANY THE
Mrs Dora Girard Pres and Genl Mngr John Gordon Office Mngr Wm Cross Sales Mngr Furniture Dept Wm Ash Sales Mngr Piano Dept Furniture Carpets Rugs Linoleums Pianos Organs etc 517-519 14th Phone Oakld 4571 (See left top lines)

GIRARD MRS DORA
Pres and Genl Mngr The Girard Company r Key Route Inn

Girard Gladys L clk H C Epperson & Sons b 909 Clay
Girard Henry A draftsman United Iron Wks b 827 Alice
Gist John C blksmith 641 E 12th r 2269 High
Girard John P trav salsn r 827 Alice
Girard Jos W clk b 593 28th
Girard Mrs Josephine L r 909 Clay
Girard Leon winemkr r 5764 Peladeau
Giraud Emil eng r 3102 Linden
Girdwood R Bengs r 862 54th
Girola Francesco lab Blake & Bilger Co r 467 43d
Girolami Valentine lab r 510 Pine
Giroux Sarah (wid Moses) r 1206 30th
Girsch Paul M r 3014 Peralta av
Girty see also Gearty
Girty Wm C elec r 710 36th av
Girvin H r 430 3d
Gisbert John J ydmn S P Co rms 811 Clay
Gisborne Arthur pumpman Pac T & T Co b 631 22d
Gish Edith L H b 1237 12th av
Gish Griffin R picture opr Union Theatre b 1237 12th av
Gish Robt T car opr S F-O T Rys r 1237 12th av
Gisler Stephen gardener r 2722 Filbert
Gissberger Louis r 1111 Alice
Gist John C blksmth 641 E 12th r 2260 High
Gist Porter bkpr Gilro Machine Co b 1103 Jackson
Gittere Edw Jr vaquero b 1158 63d
Gittere Edw E r 1158 63d
Gittere Ralph G assembler Pac T & T Co b 1158 63d
Gittere Wm E emp Paraffine Paint Co r 1158 63d
Gittoe F mattress mkr rms 303 9th
Gittoe Helen b 3601 Tel av
Giucone Carlo blksmth r 1715 88th av
Giudici John shoemkr 958 3d
Giuffre Jos grocer 1157 32d
Giuffre Santo clk Jas Giuffre b 1157 32d
Giunta John driver b 520 Linden
Giunta Jos lab r 520 Linden

USE PEACOCK ROCK SPRINGS COAL FOR GRATE AND RANGE FURNACE
SALT LAKE GAS COKE

MUTUAL REALTY CO. 475 11th ST., OAKLAND PHONE OAKLAND 7840
LOTS AND HOUSES ON EASY TERMS

L. E. GRIMM REAL ESTATE SALES AND EXCHANGES
Phone Lakeside 263 1550 BROADWAY

Yager Sheet Metal Co.
SHEET METAL WORK
COAL FURNACES INSTALLED
HOT BLAST GAS FURNACE
HEATS 5 ROOMS
1 HOUR FOR 10c
PHONES Piedmont 670 A 2334
METAL STAMPING AND ORNAMENTS
PATENT CHIMNEYS
Chestnut St.

Giunta Manuel r 520 Linden
Giuntini John clk r 1003½ 5th
Giuntini Saml grocer 1001 5th r 1003½ same
Giuntoli E I fish 32 New Free Mkt r 405 Cavour
Giurach Dora L clk b 1938 25th av
Giurach Margaret E hairdresser Mrs A H Combs b 1938 25th av
Giurach Matteo r 1938 25th av
Gius Sergi barber 5807 San Pab av
Giuseppe see Guiseppe
Giussi Bernardo (B Giussi & Co) 1500 Cypress
Giussi B & Co (B Giussi P Kavazzi J Gambetta J Bolla) grocers saloon and bakery 1500 Cypress
Giusto see also Guisto
Giusto Etta R steno E Marre & Bros b 1805 Tel av
Giusto Geo driver r 1025 Park av E Okld
Giusto Lazzaro driver b 1025 Park av E Okld
Given Edw K mach Stndrd Gas Eng Co r 1662 10th
Givens Helen M tchr Cole School b 476 29th
Givens John mach Marchant Bros rms 271 5th
Givens Sarah J (wid Harry) (Givens & Pierce) r 1701 7th
Givens & Pierce (Mrs S J Givens Saml Pierce) restaurant 1701 7th
Gjarsand Thos mariner r 1328 89th av
Gladden Earl F clk A W Kane b 821 57th
Gladden John C r 821 57th
Gladding Allen H plumber Maxwell Hdwe Co r 3604 Randolph av
Gladding Anita stdt Mills College b 2316 Valdez
Gladding Frank tmstr Alex Thomson b 546 18th
Gladding Fred S eng r 2132 92d av
Gladding Mrs Isabelle W r 2316 Valdez
Gladding Jas F carp b 661 Alcatraz av

GLADDING McBEAN & CO

P McG McBean Pres A J Gladding 1st Vice Pres George R Chambers 2d Vice Pres Atholl McBean Sec Manufacturers Architectural Terra Cotta Hollow Tile Fire Proofing Face and Fire Brick Vitrified and Terra Cotta Pipe Roof Tile Etc Office 310-317 Crocker Bldg S F Phone Douglas 540 Oakland Office Grove n e cor Jones Phone Okld 262

Gladding Orman B salsn b 449 26th
Gladding Mrs Theo O r 449 26th
Gladding Wm H stdt b 2316 Valdez
Glade Fred H tmstr r 1840 7th
Gladfelter Chas S salsn r 564 27th
Gladson Geo M watchmn r 424 E 15th
Gladstone Anna R (wid Saml) r 568 46th
Gladstone Ella B clk b 568 46th
Gladstone Herbert A salsn b 491 37th
Gladstone The furn rms 827 Bway
Glaiberman Louis fruit r 540 6th
Glaize John W bkpr John Wieland Bwy r 1233 E 12th
Glancy see also Clancy
Glancy Chas E ydmn r 611 Clay
Glandon Frank G druggist r 3879 Shafter av
Glanthon Wm emp agt r 2557 Grove
Glascock see Glasscock
Glaser see also Glasier and Glazier
Glaser driver r 1015 43d
Glaser H blksmith b 1638 12th
Glaser Isaac tailor 1520 Wood r 152 same
Glaser Marie L clk Okld Cream Depot 1502 23d av
Glasgow Harry R salsn Money-Bacl Smith r 961 14th
Glasgow John F b 3238 Louise
Glasier see also Glaser and Glazier

GLASIER HERBERT P

Pres and Manager Oakland Crean Depot r 3420 Webster Phone Pied 79

Glass Danl F foreman Okld Lamp Wk rms 1756 Franklin
Glass Edna b 5138 Maple
Glass Mrs Emma Christian Scientist 712 39th
Glass Fred H clk Tum Suden Merc C r Bkly
Glass Hamilton cond S P Co r 712 39th
Glass Jas P plumber b 2241 9th av
Glass John A cond S F-O T Rys r 513 Maple
Glass Julia A (wid John S) r 588 55th
Glass Myrtle copyist b 2241 9th av
Glass Walter deckhd b 1842 28th av
Glass Wm S tmstr r 5335 College av
Glasscock Bertha H (wid Alpha H) Hotel Oakland
Glassford Oswald b 1505 Madison
Glassford P S r 1505 Madison
Glassman Jacob barber r 2923 Octavia
Glasson Edw L lab r 477 25th
Glatin John E carrier P O r 5960 Howell
Glatt Eugene sausage mkr Okld Meat & Pkg Co r 916 Arlington av
Glatt Fred errand boy Owl Drug Co b 916 Arlington av
Glavin Anth meter repr Pac Gas & Elec Co b 426 61st
Glavin John R meter repr Pac Coast Elec Co b 426 61st
Glavin Mary E bkpr Morris & Muller b 415 37th
Glavin Patk J contr r 415 37th
Glavin Wm J elec b 415 37th
Glavor Antone oiler S P Co b 837 Henry
Glaze John W real est 1032 Frtvl av r 1233 E 12th
Glaze Milton H aud r 1961 Harrington av
Glaze Mrs Sarah rms 656 14th
Glazier see also Glaser and Glasier
Glazier Alfred C elec b 2554 Wakefield av
Glazier Bernice M cashr F S Lewis b 558 58th
Glazier Earle H surveyor b 558 58th
Glazier Edgar F b 558 58th
Glazier Elwood W surveyor b 558 58th
Glazier Ethel J steno Barber Asphalt Paving Co b 2554 Wakefield av
Glazier Eugene A elec b 558 58th
Glazier Fred r 558 58th
Glazier Fred M gardener Pied Pk r 2554 Wakefield av
Glazier Helen S bkpr b 2554 Wakefield av
Glazier John salsn r 1580 Madison
Glazier Theo E r 1107 8th
Gleason Clara steno Okld Plumbing Sup Co r Ala
Gleason Dennis J b 856 37th

This DIRECTORY is ALWAYS PRINTED by the JOB PRINTING DEPT. OF THE TRIBUNE
Largest and Finest Plant in Oakland
Prices Lowest Work the Finest

CORRECT..... STATIONERY

Engraved Cards
Wedding Invitations
Stationery = Stamping

Smith Bros.
472-474 13th St.
Bet. Broadway & Washington Sts.

eason Elbert E hlpr W P Co r rear 927 Myrtle
eason Jas r 1053 48th
eason Jas A actor Ye Liberty Playhouse r Bkly
eason Jas J calker r 2102 Market
eason Jas P switchman r 1053 48th
eason John A (McDowell & Co) r 777 17th
eason John F fire dept r 1174 30th
eason Melvin D carp rms 522 E 16th
eason Mrs Mina C actress Ye Liberty Playhouse r Bkly
eason Patk H r 856 37th
eason Wm B r 1716 Webster
eiberman Louis clk Mrs Pauline Gleiberman b 540 6th
eiberman Mrs Pauline fruits 45 New Free Mkt r 540 6th
eisberg Amelia (wid Edw) r 1635 9th av
eisberg Rosina dom 1804 11th av
eisner John F carp r 712 Castro
eize Mrs Amelia b 3900 Bway
len The furn rms 259 12th
lenday Matthew M mngr r 1908 81st av
lendinning Margaret E b 1046 59th
lenn E C stdt Poly Bus Coll b 1131 Oak
lenn Hazel b 588 58th
lenn Mary A (wid Wm H) r 1215 41st av
lenn Minerva L (wid Jas T) r 903 Castro
lenn Ralph W metal wks r 2422 Peralta av
lenn The furn rms 809 Washn
lenn Thos C r 3728 14th av
lenn Mrs Thos C demonstrator Sperry Flour Co r 3728 14th av
lenn Victoria E (wid Wm N) r 588 58th
lenn Wm N clk M A Gunst & Co b 588 58th
lenwood Apartments 1325 Washn
leson see Gleason
lick Warren S rms 796 9th
lickman Louis lawyer 1206 Bway r 271 23d
lidden Aileen A steno City Elec Dept b 271 Newton av
lidden Carmelita A phone opr rms 371 13th
liebe Rev Julius Franciscian Monastery r 1500 34th av
lilkbarg Jas A r 899 34th
lilkbarg Manuel M clk b 899 34th
limme Tormod plasterer r 4048 Brown av

LINES HERBERT A
Druggist 1450 7th Phone Okld 1698 r 1254 8th
lines Leo B bkpr Farmers & Merchants Sav Bank r 1254 8th
lissman Henry clk Taft & Pennoyer Co
lissman Mrs Julia b 4175 Opal rms 1508 Magnolia
lissman Richd H r 4167 Opal

GLOBE EXPRESS CO THE
W E Ellis Genl Agt 400 14th Branches 3d cor Washington and Fruitvale av nr E 12th
lobe Hotel furn rms 1224 Bway
lobe Theatre moving pictures 1420 23d av
locker Andr A waiter Pabst Cafe r 2411 Persimmon
Gloden Nicholas A fireman S P Co rms 1752 9th
Glogovac John M (J M Glogovac & Co) r 407 14th
Glogovac J M & Co J M Glogovac mngr restaurant 407 14th
Glogovatz Jas M solr r 288 9th
Glover Anne tchr Emmerson School r Madison Pk Apts
Gloria Clara b 3437 E 10th
Gloria Francis b 3427 E 10th
Gloria Frank S r 3427 E 10th
Gloria Mrs Maria J clk Taft & Pennoyer Co b 3427 E 10th
Glover Abigal (wid Geo C) r 1331 E 37th
Glover Clara E real est b 1450 Franklin
Glover C lab rms 908 Franklin
Glover Emma stdt b 1644 36th av
Glover Emma J (wid Henderson) r 1644 36th av
Glover Harry barber Gus Gossoumis rms 528 Bway
Glover Henry B cashr r 5334 Boyd av
Glover Herbert S clk r 5017 Webster
Glover John F lawyer r 1006 54th
Glover John J r 852 33d av
Glover Mrs J R r 1450 Franklin
Glover J W boilermkr W P Ry r Richmond
Glover Louise r 416 E 15th
Glover Violet finisher Fred Hartsook
Glover Michael lab b 737 Henry
Glowick Clara waitress Merritt Hospital
Glowik Clara R r 3601 Tel av
Gloy Henry cigar mnfr 2603 Valdez r 302 Bay pl
Gloy Henry Jr elec b 302 Bay pl
Gluck Carlton bartndr 932 Bway rms 415 15th
Gluck Henry clk b 512 Grove
Gluck Herman fire dept rms 480 6th
Glud Powell E emp S F-O T Rys r rear 1118 Oak
Gluibetich Rialto P emp Pac Tel & Tel Co r 312 23d
Glunz Chris shoemkr 1404 Adeline rms 854 Magnolia
Glunz Theresa nurse Ladies Relief Society b 393 45th
Glynn Frank mach rms 1890 7th
Glynn Kate b 6117 San Pab av
Glynn Thos r 1409 15th
Gnarini Andr A sec r 1518 27th av
Gnarini F Harold clk b 1518 27th av
Gnisti E porter H C Capwell Co
Gnodt see also Nott
Gnodt B brasswkr Thos Booth Co r 1574 Lincoln
Goad see also Good
Goad John C mach r 10163 Pippin
Goas Wm steward Peerless Cafe b 836 Mead av
Gobalet Chas brklyr r 4029 E 17th
Gobbee Jos painter r 2124 90th av
Gobell Jas J clk in charge Emeryville P O r Bkly
Gobel see also Goebel
Gobel Emma clk H C Capwell Co r Bkly
Gobel Konrad auto trimmer 73 12th r Bkly
Goble Benj porter W C Perry rms 529 Center
Goboro Stephen cementwkr rms 1086 41st
Gochnauer Filbert L carp r 1252 58th av
Godber Wm grocer 751 6th av

Maxwell
The Glidden Tour Winner

The Maxwell Automobile
A. C. HULL, Oakland Distributor
S. E. COR. TWELFTH AND OAK STREETS
PHONE OAKLAND 1333

American
Touring
Champion

RICHMOND ANNEX
Telephone Oakland 411

LOTS 5.00 A MONTH AND UP
SEE E. J. HENDERSON
305-311 First National Bank Bldg.
OAKLAND, CAL.

Frankfort General Insurance Co.
LIABILITY—BURGLARY—PERSONAL ACCIDENT
WALTER A. CHOWEN, General Agent
340 Sansome St., San Francisco—Bacon Bldg., Oakland—Atchison Bldg., Berkeley

Ranch Subdivision Farm Lands
City Property and Homes
Renting and Leasing
Insurance Investments and Loans
GUNN REALTY CO.
402 12th St. Oakland, Cal.
Telephone OAKLAND 19

Godbier Herbert L meter repr Jas Gas & Elec Co b 1031 Chestnut
Godbier Thos B eng S P Co r 1130 Center
Godbier Wm mach United Eng Wks (Ala) r 1031 Chestnut
Godbold John H eng r 1045 60th
Goddard Henry G hlpr S P Co r 1185 34th
Goddard H F messr Hasty Messr Co rms 906 Bway
Goddard Jas A clk b 4131 Howe
Goddard Mahlon D r 1123 13th av
Goddard Orville A janitor Plymouth Cong Church r 4131 Howe
Godden Mrs Lewis R nurse b 1524 92d av

GODEAU JULIUS S
Undertaker 2210 Webster Walter McGinnis Mngr Phone Okld 4045 San Francisco 41 Van Ness av Phone Market 711

Godfrey Chas H cook r 215 Madison
Godfrey Geo H r 1666 82d av
Godfrey Henry H messr r 818 20th
Godfrey Jas S r 1210 85th av
Godfrey Jos D janitor r 514 Henry
Godfrey Mrs Madeline waiter 405 11th r 1015 Webster
Goding see also Goodin
Goding Merle S grocer 2953 San Pab av r 1036 30th
Godkin Robt R (Godkin & Sager) r 6013 Adeline
Godkin & Sager (R R Godkin S F Sager) pool and cigars 6013 Adeline
Godkins Benj E police r 905 Chestnut
Godon Eugene r 1538 39th av
Godon Eugene Jr stdt b 1538 39th av
Godron O H mnfr rms 1111 Alice
Godsped see also Goodspeed
Godsped Albert clk r 5690 San Pab av
Godwin see Goodwin
Goe Michael r 222 5th
Goebbels Rudolph G glasswkr Downey-Cavasso Glass and Paint Co r 6451 Harmon ct
Goebel see also Gobel
Goebel Antone butcher r 588 62d
Goehler Paul carp S P Co r 4008 Porter
Goehlich Herman r 17 Echo av
Goehringer Olga tchr Dewey School b 1126 53d
Goellner Jos cook 2201 E 12th
Goeltz see also Goetz
Goeltz Albert optician b 638 E 7th
Goeltz Arthur optician rms 524 8th
Goeltz Edw F driver Okld Parcel Del b 638 E 7th
Goeney Chas J solr rms 1536 92d av
Goepel Henry driver Golden West Bwg Co rms 290 9th
Goering see also Geering and Gehring
Goering Rosalie (wid Aug) b 605 42d
Goeriz Oscar C eng r 11 Monte Vista av
Goerke Frances K (wid Wm) r 2145 San Pab av
Goerl Geo F with Golden West Bwg Co r Ala
Goertz Carl E cellarman Theo Gier Wine Co r 2619 Grove
Goertz Frank G ydman H Peterson & Co r 378 3d
Goertz Mrs Margaret b 2619 Grove
Goertz Myrtle b 2619 Grove
Goertzhain Chas b 1426 E 37th
Goesch see also Gosch
Goesch Mary (wid Theo) r 2950 Frtvl
Goesch Theo Jr carp S Kulchar & Co 2950 Frtvl av
Goess see also Goss
Goess Alex fireman G W Power Co 1024 44th av
Goess Ethel steno b 1024 44th av
Goess Lawrence clk W F & Co Exp 1024 44th av
Goethe Mrs Barbara dom 464 Orcha
Goette Bernard A r 3248 Davis
Goette Marie I clk b 3248 Davis
Goette Rose B bkpr b 3248 Davis
Goettler Geo M chauffeur 3125 Webst r 722 Washn
Goetz see also Getz and Goeltz
Goetz Anna M second vice-prin John Fremont High School b 687 25th
Goetz Carl liquors rms 455 23d
Goetz Harry shipwright b 529 Madison
Goff see also Gough
Goff Edw F waiter r 923 36th av
Goff Henry F janitor Okld High School b 5557 Lawton av
Goffette John L eng r 1220 West
Goggin Edw A reporter Wellman-Robbins Merc Agcy r 4326 Virginia av
Goggin Ernest J colr r 3302 E 23d
Goggin J clk Kahn Bros r S F
Goggin Robt L trav salsn r 1117 Linden
Gohde John F clk C B Daiberg r 169 11th
Gohrman see also Gorman and O'Gorman
Gohrman Emma (wid John C) r 399 Orange
Gohrman Hilda steno G E DeGolia 399 Orange
Gohrman Mabel sec A W Palmer b 39 Orange
Goicovich Dan (Milan & Dan) r 828 Jefferson
Goicovich Mitchell cashr Milan & Dan 927 Grove
Gokey John E r 851 33d
Golat see also Goulart
Golat Manuel B lab r 1612 15th
Gold see also Gould
Gold Benj dyer 848 14th
Gold Chas clothing 531 Bway r 632 5th
Gold Frank E carp r 5271 Boyd av
Gold Jacob pedlar r 179 2d
Gold Jacob tailor 490 6th r 542 same

GOLD MEDAL WATERPROOING CO (Incorporated)
Charles St Clair Pres B T McCullough Vice-Pres J W Phillips Sec and Mngr 1162 25th av cor E 12th Phone Merritt 244

Gold Nathan clk R Lewis b 632 5th
Gold Nathan A carp r 2315 Market
Gold Robt F claim clk W P Ry b 802 7th av
Gold Sidney cabt mkr 848 14th
Gold Standard Club J M Johnson mngr 1711 Pac
Gold Wm emp Paraffine Paint Co b 632 5th
Goldbeck Fred carp r 5922 Noble
Goldberg Anna (wid Saml) r 678 4th

Taft and Pennoyer Company
Oakland's Greatest Department Store
FORTY LARGE DEPARTMENTS
Clay, Fourteenth & Fifteenth Sts.
Telephone Lakeside 500

First National Bank Oakland Get a Safe Deposit Box $4.00 A Year Upwards

OLDBERG BOWEN & CO

: D Beardsley Mngr Groceries Teas nd Coffees 531-537 13th cor Clay 'hone Okld 2524

dberg Chas drug clk b 137 12th
dberg David clnr 322 13th
dberg Edw clk b 137 12th
dberg Harris clothing r 935 Harrison
dberg Harry ctr Saml Warshsky b 78 4th
dberg Isaac B pedlar b 734 6th
dberg Jacob clk b 678 4th
dberg Lillian steno b 935 Harrison
dberg Martin bkpr b 137 12th
dberg Meyer tailor Pike Woolen Co 788 18th
dberg Morris pedlar b 678 4th
dberg Rebecca clk b 734 6th
dberg Mrs Rose r 137 12th
dberg Solomon tailor r 612 27th
dberg Solomon B meatctr r 734 6th
deira Edw lab r 473 43d
den Alvis leather and shoe findings 564 E 14th
den Alphonso L elec rms 1131 Linden
den Barclay E tallyman r 1929 E 2
den Dow C sheetmetal wks 1515 14th av r 2438 Palmetto
den Eagle The furn rms 1615 San Pab av
den Edw F lbr hndlr Pac Lbr Co r 1929 E 21st
den Frank lawyer r 5353 Locksley av
den Gate Baptist Church 54th sw cor Park
den Gate Branch Okld Free Library Estelle P Mincher librarian 5696 San Pab av
den Gate Building 5676-5696 San Pab av
den Gate Free Clinic 1094 59th
den Gate Hall 5678 San Pab av
den Gate Meat Co W J Storm pres and mngr 5801 San Pab av

OLDEN GATE OXYPATHOR COMPANY

Geo A Marshall Genl Mngr For the Treatment of All Kinds of Diseases 630 12th Phone Okld 6569

olden Gate Presbyterian Church 55th sw cor Park

OLDEN GATE THE

Charles Vietzen Propr Staple Brands of Wines and Liquors 822 Broadway Phone Okld 870

olden Gate Theatre moving pictures 5710 San Pab av
olden Leaf Mining Co W T Vahlberg sec 909 Bway
olden Mabel clk Kahn Bros b 718 25th
olden Mary E (wid Patrick) r 1131 Linden
olden Mollie rms 1131 Linden
olden Patrick E carp r 1309 Myrtle
olden Solomon cook rms 1274 7th
olden State Realty Co A H Miller mngr 1512 Bway
olden Thos J hartndr 429 14th r Bkly
olden Vincentia (wid Thos J) r 1929 E 21st
olden West Annex furn rms 539 7th

GOLDEN WEST BREWING COMPANY

Geo J White Pres Jos Kramm Sec Jos Raspiller Vice Pres Chas Heyer Treas 7th cor Kirkham Phones Okld 594 and 595

Golden West Hotel furn rms 412 8th
Golden West Hotel 1801 7th
Golden Wm brkmn S P Co b 863 Willow
Golden Wm K surveyor rms 1131 Linden

GOLDENRATH ARCHIE

Delicatessen and Groceries 836 14th nr Market Phone Okld 6514 r 1407 Market

Goldfine John cabt mkr r 610 18th
Goldie see also Gauldie
Goldie Morris H salsn r 629 Grove
Goldie Saml T cond S F-O T Rys b 9817 B st
Golding Sophia (wid Fred) r 4400 Tulip av
Golding Thos L llmb mkr r 556 21st
Goldman David notions r 817 16th
Goldman Emil mngr Louis Reis r 1580 Madison
Goldman Isaac mngr r 921 Apgar
Goldnac Michael painter S P Co (Ala) r 345 Chester
Goldnamer Wm W salsn Brittain & Co r 702 Rand av
Goldrick Harry C mngr r 517 Glen View av
Goldrick Paul M clk b 517 Glen View av
Goldsberry Chas cook rms 809 Washn
Goldsberry Wm C cook rms 809 Washn

GOLDSBY ZACHARIAH N

Attorney at Law 404 Oakland Bank of Savings Bldg Phone Okld 3660 r 3726 Emerson Phone Merritt 2361

Goldsmith Anne cook St Anthony's Hospital b 827 Brush
Goldsmith Bernard S salsn The Wiley B Allen Co r 2036 Franklin
Goldsmith Hyman r 1208 Market
Goldsmith Mrs Julia r 301 Bay pl
Goldsmith Paul sec Ala Co Exposition 213 Bacon bldg r Elks Club
Goldsmith Solomon mngr Western Merc Co r 719 10th
Goldson Melinda (wid Wm H) phys 648 E 14th
Goldspring Annie opr Okld Lamp Wks b 952 45th
Goldspring Camille L clk b 954 54th
Goldspring Harry J mach Judson Mnfg Co r 1082 54th
Goldspring John lab r 952 45th
Goldspring Mrs Louise C dressmkr 954 54th
Goldspring Rose C bkpr b 954 54th
Goldspring Saml B driver Goldberg Bowen & Co b 952 45th
Goldspring Violet E bkpr b 954 54th
Goldstein Abraham pedlar r 1216 30th
Goldstein David candy mkr W B Standeford b 701 Castro
Goldstein Fannie (wid Jos) r 2008 Curtis
Goldstein Harry agt r 930 Union
Goldstein Hyman tailor C J Heeseman (nc) r 857 20th
Goldstein Isaac dry goods 3240 E 14th r 1728 Frtvl av
Goldstein Jacob (M Goldstein & Son) b 701 Castro

WICKHAM HAVENS
INCORPORATED
entire top floor
OAKLAND BANK of SAVINGS BLDG
Choice Residence Properties on Small Payments
Homes Built on Easy Terms
PHONE. OAK. 1750

Torrance, Marshall & Co.
Successors to J. H. Adams & Co
300 SANSOME ST., Cor. California, SAN FRANCISCO.
Government, Municipal, Railroad and Corporation Bonds
Telephone Douglas 2791

OAKLAND ELECTRICAL CO. INC.
ELECTRICAL ENGINEERS - CONTRACTORS - SUPPLY DEALERS
407-12TH STREET OAKLAND. CAL

2121½ CENTER ST.
Berkeley, Cal.
Phone Berkeley 4941
THOMPSON & DOOLEY
SUMMER HOME REALTY
OWNERS OF
"CAMP DIXIE"
SONOMA CO.
CAL.

FAMOUS
"YOSEMITE BEER"
"TRUE LAGER"
ENTERPRISE BREWING CO S F CAL

Goldstein Max shoes 209 Blake blk r 1222 7th
Goldstein Maybelle J clk Kahn Bros r Ala
Goldstein Minnie music tchr b 338 45th
Goldstein Morris (M Goldstein & Son) r 701 Castro
Goldstein M & Con (Morris and Jacob) plumbers 714 7th
Goldstein Mrs Pauline b 338 45th
Goldstein Percy I salsn r 354 45th
Goldstein Robt tailor Emil Fritsch r 922 Filbert
Goldstein Solomon plumber P J Kolich r 1941 Chestnut
Goldstein Walter A mach r 2500 11th av
Goldstone Peter B salsn F W Diehl r S F
Goldstone Richd L porter Pullman Co r 2426 Market
Goldstrom Saml H clk M N Schneider r 72 11th
Goldsworthy Cora E clk b 64 7th
Goldsworthy Delia M (wid John) r 1938 88th av
Goldsworthy Elizabeth C clk b 64 7th
Goldsworthy John stationer 2538 Tel av b 4352 Montgomery
Goldsworthy Mary A (wid Wm) r 64 7th
Goldwater Hyman r 949 Chestnut
Goldwater Mandel H propr California Loan Office r 358 Grand av
Goldwater May clk M H Goldwater b 949 Chestnut
Goldwater Nathan stdt b 949 Chestnut
Golert Jos F barber r 1429 62d av
Golgorouki John J r 3057 Dakota
Golithon Arthur V hlpr United Iron Wkrs rms 976 10th
Golithon Thos N eng r 976 10th
Golobic Anton janitor Garfield Annex School r 2523 E 10th
Golatta Michael emp Paraffine Paint Co r Bkly
Golphin see Galpin
Golton Jas T printer r 577 62d
Gom Yuen Co tailors 425 Harrison
Gomas Ida A dom 1001 Adeline
Gomas Jos clk rms 918 Filbert
Gomber Eugene W tallyman Pac Lbr Co b 605 Madison
Gomer Jas carp r 981 61st
Gomes Amelia (wid Jos) r 2821 Boehmer
Gomes Antone tmstr r 1633 E 14th
Gomes Antone wirewkr Cal Wire Cloth Co b 2126 E 14th
Gomes Aug wireman Cal Wire Cloth Co b 2038 E 19th
Gomes Caesar grocer 964 Park av E Okld
Gomes Chas r 3046 Ford
Gomes Christina clk b 503 Lancaster
Gomes Dennis lab b 1561 3d
Gomes Emanuel S R F D carrier r San Leandro
Gomes Frank b 503 Lancaster
Gomes Frank tmstr r 750 E 11th
Gomes Geo lab r 830 Kennedy
Gomes John lab r 113 Adeline
Gomes John lab Union Gas Eng Co r 2810 Boehmer
Gomes John A lab b 2810 Boehmer
Gomes John V lab J P Taylor r 1618 61st av
Gomes Jos selector A Schleuter & Co r 718 4th
Gomes Jos hlpr United Iron Wks b 2805 E 9th
Gomes Jos lab r 1673 9th
Gomes Jos lab r 1519 3d
Gomes Jos lab r 2111 E 20th
Gomes Jos tmstr rms 750 E 11th
Gomes Jos B clk b 872 27th
Gomes Louis plasterer r 1609 E 15th
Gomes Manuel bartndr Joaquin Franco r 1503 5th
Gomes Manuel lngshmn r 1443 83d av
Gomes Manuel sewer contr 503 Lancaster
Gomes Manuel Jr b 503 Lancaster
Gomes Manuel b 2821 Boehmer
Gomes Manuel hlpr United Iron Wks b 2321 Dennison
Gomes Manuel lab r 1621 81st av
Gomes Manuel F lab r 1420 16th av
Gomes Manuel lab b 1574 3d
Gomes Manuel P lab r 1020 25th av
Gomes Mary (wid Frank) r 2321 Dennison
Gomes Theresa b 2321 Dennison
Gomes Wm lab r 1328 Park av
Gomez Ada r 3020 Adeline
Gomez Adolph bartndr b 434 E 17th
Gomez Anton lab b 322 Peralta
Gomez Antone carp S P Co r 308 Henry
Gomez Antone dairyman r 1919 E 15th
Gomez Antone millhd r 1426 Peralta
Gomez Anth millhd b 1729 5th
Gomez Aug lab r 2038 E 19th
Gomez Ena E opr Okld Lamp Wks b 1672 5th
Gomez Frank bartndr Antone Fernandez b 1430 15th av
Gomez Frank lab r 1523 3d
Gomez Frank lab r 1672 5th
Gomez Frank F r 1525 3d
Gomez Fulsom lab r 2834 E 10th
Gomez Isabelle (wid Manuel) r 1729 5th
Gomez John lab r 333 Center
Gomez John lab r 353 Magnolia
Gomes John lab r 2723 E 9th
Gomez John Jr lab b 353 Magnolia
Gomez John lab r 1528 3d
Gomez John W lab b 340 Peralta
Gomez Jose lab r 322 Peralta
Gomez Jos hlpr Phoenix Iron Wks r 1519 3d
Gomez Jos lab b 353 Magnolia
Gomez Jos lab r rear 170 10th
Gomez Jos lab r 1419 19th av
Gomez Jos lab r 1583 5th
Gomez Jos molder r 1641 19th av
Gomez Jos tmstr b 1426 Peralta
Gomez Jolia M blksmith H N Stewart r 939 Arlington av
Gomez Lena S opr Okld Lamp Wks b 1666 5th
Gomez Louisa (wid Antone) r 2038 E 19th
Gomez Maggie (wid Rafael) b 1249 1st av
Gomez Manuel r 2837 Chapman
Gomez Manuel clk b 1672 5th
Gomez Manuel driver Century Furn Co b 308 Henry

Real Estate
Insurance
Taylor Bros. & Co.
Mortgage Loans
Investments
Rooms 206-209 First National Bank Building
Telephone Oakland 950

TRUMAN UNDERTAKING CO.
2935 TELEGRAPH AVENUE
S W COR 30TH ST
PHONE OAKLAND 3085
OAKLAND CAL
1919 MISSION STREET
BET 15TH AND 16
PHONE MARKET 109
SAN FRANCISCO CAL.

Gomez Manuel farmer r 2126 E 14th
Gomez Manuel lab b 351 Magnolia
Gomez Manuel lab r 360 Peralta
Gomez Manuel lab b 1426 Peralta
Gomez Manuel emp Judson Mnfg Co r 2805 E 9th
Gomez Manuel potter r 930 54th av
Gomez Manuel J tmstr Howard Co r Bkly
Gomez Margaret walter Andrew Pappas rms 2557 San Pab av
Gomez Margie emp Western Paper Box Co b 308 Henry
Gomez Marian lab S P Co r 1666 5th
Gomez Mary seams b 1525 3d
Gomez Millie emp Western Paper Box Co b 1525 3d
Gomez Minnie (wid Frank) r 2110-A E 20th
Gomez Nellie lndywkr Contra Costa Lndy Co b 1729 5th
Gomez Rena emp Central Cal Canneries Co r Hayward
Gompertz Albert O journalist r 3912 Everett av
Gompertz Chas Wm contr-bldr r 2008 24th av
Gomph Fred W agt r 1729 92d av
Gondi John scavenger b 1698 16th
Gondi Peter scavenger r 1698 16th
Gongwer Saml R r 14 Westall
Gonsales Helen (wid Jos) r 3307 E 12th
Gonsalves Antone clk b 1370 34th
Gonsalves Antone emp Paraffine Paint Co r 1175 63d
Gonsalves Coelho emp S P Co r 3144 Nicol av
Gonsalves Frank driver Okld Livery Co b 472 25th
Gonsalves Gomes lab r 1022 26th av
Gonsalves Henry lab r 1222 82d av
Gonsalves John chauffeur Okld Livery Co b 472 25th
Gonsalves John lab r 2320 Dennison
Gonsalves John lab S P Co r 519 Henry
Gonsalves John B emp Paraffine Paint Co r Bkly
Gonsalves Jos r 2871 Helen
Gonsalves Jos carp b 462 65th
Gonsalves Jos grocer 2702 E 10th
Gonsalves Jos F saloon 6915 E 14th r 6802 same
Gonsalves J emp Pac Coast Rattan Co r 926 Park av
Gonsalves Louis (Gonsalves & Kellef) r 1629 52d av
Gonsalves Louis lab r 1034 26th av
Gonsalves Manuel driver r 472 25th
Gonsalves Manuel lab r 1084 Kennedy
Gonsalves Manuel lab r 1713 5th
Gonsalves Mary emp Contra Costa Lndy Co
Gonsalves Peter lab r 423 Peralta
Gonsalves Stephen lab J P Taylor r 528 5th
Gonsalves & Keller (Louis Gonsalves Chas H Keller) lawyers 1106 Bway
Gonveia Manuel lab b 1202 26th av
Gonzales Anth b 2708 E 11th
Gonzales Arthur stdt b 1432 Grove
Gonsales Baslio watchman r 877 21st
Gonzales Etta stitcher Cahn Nickelsburg & Co b 1522 Munson way
Gonsales Frank lab r 1671 9th
Gonzales Frank lab r 1860 Shorey

ROCK RIDGE
PROPERTIES
LAYMANCE
REAL ESTATE COMPANY, Agents

Gonzales Frank I dentist r 2535 E 24th
Gonzales Henry drugs 1748 7th r 1434 8th
Gonzales Ignacio H reprmn C F Salomonson rms 1109 Webster
Gonzales Jas F hlpr Okld Lamp Wks r 3307 E 12th
Gonzales Jesse emp Judson Mnfg Co b 1526 34th
Gonzales John lab r 2708 E 11th
Gonzales Jos lab r 1522 Munson way
Gonzales Jos printer b 911 52d av
Gonzales Jos watchman S P Co rms 920 Center
Gonzales Jos E emp Girard Co r 709 28th
Gonzales Jos M mach Atlas Gas Eng Co r 1519 5th
Gonzales Louis elev opr b 877 21st
Gonzales Manuel r 1209 Adeline
Gonzales Manuel lab S P Co r 911 52d av
Gonzales Manuel P polisher b 911 52d av
Gonzales Mrs Mary M emp sec Y W C A b 1432 Grove
Gonzales Melvin r 421 15th
Gonzales Richd janitor Okld Enquirer r 330 10th
Gonzalves Alvia clk Kahn Bros b 877 21st
Gonzalves Amado F tailor 547 7th r 625 4th
Gonzalves Aug M joiner S P Co r 1211 Campbell
Gonzalves Richd lab r 2516 E 10th
Gooby Harry elec r 4208 Agua Vista
Gooby Mary (wid John) b 978 75th av
Gooch Chas driver Wm Machek b 1491 34th
Gooch Fred pressman Standard Underground Cable Co b 1531 50th av
Gooch Harvey M elev opr H C Capwell Co b 3920 Penniman av
Gooch Henry T watchman Standard Underground Cable Co r 3920 Penniman av
Gooch Jas F r 1531 50th av
Gooch Jesse A walter Benhart Egenberger r 575 20th
Good see also Goad and Goode
Good Alyosius metal wkr r 3494 Hollis
Good Hattie (wid Adam) r 2307 Talcott av
Good Henrietta (wid Adam) b 732 E 18th
Good Nora (wid Michael) r 3015 Tel av
Good Jean W (wid Walter C) b 5265 Lawton av
Good John mach Singer Sewing Mach Co r Bkly
Good John G painter r 405 38th
Good John T adv agt r 3060 Bway
Good Katherine clk H C Capwell Co b 3015 Tel av
Good Rose r 429 6th
Good Stanley W contract agt r 3818 Howe
Goodall Arthur b 1537 Jackson
Goodall Chas M r 150 Lake

California Optical Co.

1221 Broadway
Oakland

MAKERS OF GOOD GLASSES

181 Post Street
San Francisco

California Optical Co.

Massachusetts Bonding and Insurance Co.
Surety Bonds—Casualty Insurance—Prompt Service
Phone Lakeside 213 719 SYNDICATE BLDG

GRANT D. MILLER 2368-2372 East Fourteenth St. OAKLAND, CAL.
Automobile Service Lady Attendant
Funeral Director
Phone: MERRITT 511 Res. Phone Merritt 512

Lewis and Mitchell Inc.
REAL ESTATE AND FIRE INSURANCE Brokers
1520 Broadway
Phone Oakland 6622

Goodall Helen stdt b 150 Lake
Goodall Helen S (wid Edwin) r 1537 Jackson
Goodall Katherine F (wid Edwin) r 365 62d
Goodban Arthur E salsn Wm Cluff Co r 3637 E 12th
Goodchap Wm A ydmn S P Co r 1421 Market
Goode see also Good
Goode Alfred J waiter S P Co r 2049 Market
Goode Wm B dept mngr r 4273 Gilbert
Goodeill Ernest clk b 1707 Grove
Goodell Milo B millhd Cal Stand Planing Mill Co rms 504 Franklin
Goodell Nicholas cook r 815 26th
Goodenough Simon r 3332 Foothill blvd
Goodfellow Bessie clk P O r 1567 Webster
Goodfellow Edw A tmstr r 1730 65th av
Goodfellow Geo W b 745 5th av
Goodfellow Richd hlpr Pac T & T Co b 828 27th
Goodfellow Thos I batteryman S P Co r 1390 11th
Goodfellow Wilford C carp S F-O T Rys r 1265 64th
Goodfellow Wm S lawyer r 745 5th av
Goodhue Geo mngr r 1543 Harrison
Goodhue Leonard W foreman r 764 53d
Goodhue Myra M (wid Oliver P) r 418 Blair av
Goodhue Osro L actor b 224 12th
Goodin see also Goding
Goodin Sarah L grocer 2842 14th av
Gooding Jas A stdt b 1919 50th av
Goodirg Oscar C bkpr Helmond & Deppe rms 1014 Filbert
Gooding Wm M mining r 1919 50th av
Goodlow Wm driver Okld Parcel Del rms 710 Clay
Goodman Arthur R b 1915 10th av
Goodman Mrs Augusta L b 1915 10th av
Goodman Chas D dentist 1225 Washn b 3608 Kingsley
Goodman Chas S inks 1915 10th av
Goodman Emil clk Jos Goodman b 711 Castro
Goodman Geo W plumber W H Graham b 1915 10th av
Goodman Harris r 1722 Brush
Goodman Harry J salsn S N Wood & Co b 1029 Brush
Goodman Jos clothing 620 Washn r 711 Castro
Goodman Julius solr C F Adams Co b 544 Williams
Goodman Mark S r 576 Valle Vista av
Goodman Robt B music tchr rms 70 Hamilton pl
Goodman Saml printer b 1722 Brush
Goodman Saml B hlpr S F-O T Rys b 1029 Brush
Goodman Sophia E (wid Wm B) r 522 35th
Goodmanson Goodman mariner b 2726 Ford
Goodmundson see also Gudmansen

GOODMUNDSON A K
Roofing Waterproofing and Composition Floors 454 Harlan Emeryville Phone Piedmont 6189 r 880 32d

Goodnight Jas A stdt b 1919 50th av
Goodnight Wm M mining r 1919 50th av
Goodrich Addison r 2344 Foothill blvd
Goodrich Albert D carp b 676 17th
Goodrich Arthur archt b 2344 Talcott av
Goodrich Claire W (wid Sidney) bkpr r 652 30th
Goodrich Clarence M fire dept r 605 18th

GOODRICH DIAMOND TIRES
H A Shaffer Mngr 300 12th at Harrison Phone Okld 324

Goodrich Gregory M mariner b 1686 35th av
Goodrich John H r 1686 35th av
Goodrich Leroy R pub r 332 Forest
Goodrich Marjorie steno b 652 30th
Goodrich Martha S (wid Chandler B) b 5720 Oak Grove av
Goodrich Mary (wid Cortlan) r 1375 11th
Goodrich Mrs Maud L clk D H Tolman b 1935 23d av
Goodrich Washn S supt Municipal Wood Yard r 366 6th
Goodridge Ellen (wid Jos) b 2832 Summit
Goods Astoria C (wid Jas C) b 9655 D st
Goodspeed see also Godsped
Goodspeed Rev Frank L pastor First Presbyterian Church r Hotel Metropole
Goodspeed Fred H mach S P Co r 3764 Franklin av
Goodspeed Kate (wid Pembroke) r 1963 89th av
Goodspeed Mrs Marian r 4154 Pied av
Goodway Brothers Mnfg Co (Inc) J R Lyle pres A J Knight sec wholesale sundries 1301 E 14th
Goodwin Alex F shoemkr Annie Dorman rms 969 7th
Goodwin Alfred S pkr A Schlueter & Co rms 119 14th
Goodwin Corset Shop Mrs M M Kline mngr 578 14th
Goodwin Eda L cond S F-O T Rys r 961D 38th
Goodwin Edw hlpr Motor Parcel Del
Goodwin Elizabeth (wid Wm) r 522 35th
Goodwin Fredk B messr r 3132 Grove
Goodwin Geo r 680 Aileen
Goodwin Geo S gardener Mrs S L Requa b Highland av sw cor Hazel lane
Goodwin Geo W mach Stndrd Gas Eng Co b 680 Aileen
Goodwin Guy H spl police b 1443 51st av
Goodwin Henry L paperhngr r 463 24th
Goodwin Ida S (wid Chas) seams S P Co r 3544 Custer
Goodwin Jos elec b 894 55th
Goodwin Julia E (wid J Austin) rms 1939 Franklin
Goodwin J L tmstr A H White r 528 Cypress
Goodwin Maude r 1835 13th av
Goodwin Newell N spl police r 1267 1st av
Goodwn Robt clk b 746 52d
Goodwin Robt H civ eng r 579 25th
Goodwn Robt M police b 680 Aileen
Goodwin Thos clk S P Co r 1126 Oak
Goodwin Wardell C sales mngr Hygienic Health Food Co r 4256 Terrace
Goodwin Wm D carrier P O b 522 35th
Goodwin Wm L carp r 1659 85th av
Goody Geo H furrier r 2625 Orange av
Goody John E real est 1316 Frtvl av r 2370 E 24th

R. C. Endriss Optician
Phone Oakland 3812
536 Twelfth Street

OCCIDENT HARDWARE CO.
SARGENTS' ARTISTIC HARDWARE AND MECHANICS' TOOLS
Claremont and Telegraph Avenues, Oakland, Cal.

OODYEAR TIRE & RUBBER CO THE OF CALIFORNIA
J S Tormey Mngr Goodyear No Rim Cut Tires 1776 Broadway cor 19th Phone Oakld 2336

ookins Frank cond S F-O T Rys rms 579 12th
old see also Gould
old Mrs Anna mngr Women's Exchange r 804 13th
old Jas H carp S P Co r 1024 E 11th
ombs Knott lab b 3455 Hannah
on Jan Co genl mdse 342 8th
ppel see Goepel
ranson Hjalmar painter r 431 48th
rdan Mrs Marie b 1615 22d av
rdano Antonio saloon 2201 Market
rdano Mrs V lndywkr Union French Lndy b 3465 34th
rdon Alex r 2128 E 16th
rdon Alex D r 2502 13th av
rdon Alex D carp r 2128 E 16th
rdon Alice bkpr The Girard Company r San Leandro
rdon Altha I attdt J J Earle b 5302 Boyd av
rdon Arthur R eng r 1047 62d
rdon A L cond S F-O T Rys rms 210 E 15th
rdon A P car opr S F-O T Rys rms 170 10th
rdon Barthena (wid Edw H) b 3345 Royal
rdon Chas clk Jersey Milk C & B Co b 590 61st
rdon Chas G furnaces 2012 Bway r 3754 Randolph av
rdon Chas W printer 935 Park av E Okld
rdon Christian r 919 Linden
rdon Clifton R stdt b 919 Linden
rdon Edw B autos rms 1205 1st av
rdon Edw W driver Frank Snow r Bkly
rdon Egbert D mach r 556 38th
rdon Elliot farmer r 2662 25th av
rdon Elmer E plasterer r 2210 90th av
rdon Elsie B (wid Louis B) r 1708 E 15th
rdon Etta G steno b 1026 Chestnut
rdon Eugene barber r 868 30th
rdon Eugene W r 1026 Chestnut
rdon Frank emp Contra Costa Lndy Co
rdon Frank foreman r 1627 37th av
rdon Frank J lawyer 1007 Bway b 4532 St Charles
rdon Frank J mach b 1114 14th
rdon Fred R colr b 2662 25th av
rdon Geo b 386 5th
rdon Geo asst mngr Brilliant Jewelry Co r 3010 E 17th
rdon Geo real est r 1520 Harrison
rdon Geo A carp r 425 Hudson
rdon Geo E bkpr r 1327 E 28th
rdon Geo G waiter r 2021 Market
rdon Geo S (Gordon & Delatte) r 1366 9th
rdon Glen J appr b 1026 Chestnut
ordon Harry clk r 819 58th
ordon Harry F ins r 1465 Harrison
ordon Henry rigger r 227 Alice
ordon Henry C drug clk Owl Drug Co rms 1708 San Pab av
ordon Hilda stdt Mills College
Gordon Horace P min eng r 1933 Irving av
Gordon Mrs Isabel r 4532 St Charles
Gordon Isabel phone opr b 1627 37th av
Gordon Israel furn 2337 San Pab av
Gordon Jacob clothing 1723 San Pab av
Gordon Jas B acct r 590 61st
Gordon Jennie M tchr Longfellow School b 4532 St Charles
Gordon John grocer r 919 Linden

GORDON JOHN
Office Mngr The Girard Company r San Leandro

Gordon Mrs Laura r 2335 San Pab av
Gordon Louis clk r 2662 25th av
Gordon Manuel clk N Gallagher & Sons b 2337 San Pab av
Gordon Mrs Margaret furn rms 2329 Grove
Gordon Max saloon 1730 San Pab av r 1605 Seminary av
Gordon Meta (wid Chas) b 1047 62d
Gordon Morris L real est r 2431 10th av
Gordon Olive tchr Peralta School r S F
Gordon Otis engr Standard Photo Engr Co r 2662 25th av
Gordon Peter H millhd S F-O T Rys r S F
Gordon Ray lather b 1050 59th
Gordon Robt steamftr United Eng Wks (Ala) r 1234 E 16th
Gordon T L signalman S P Co r 2462 Seminary av
Gordon Wm apron tndr S P Co rms 409 12th
Gordon Wm clk Taft & Pennoyer Co r 1234 E 16th
Gordon Wm P mech r 626 59th
Gordon Wm R foreman r 1233 9th av
Gordon Mrs W L clk H C Capwell Co b 369 49th
Gordon & Delatte (G S Gordon L E Delatte) saloon 401 Willow
Gore Arthur draftsman Union Water Co of Cal r S F
Gore Danl tmstr rms 808 Webster
Gore Mattie H dom 375 Edwards
Gorgens see Jorgens
Gorges Edna tailoress H C Capwell Co r Bkly
Gorham Cloyd E car opr S F-O T Rys rms 656 14th

GORHAM ENGINEERING CO
W J Gorham Pres W R Gorham Mngr Mnfrs Marine and Stationary Gas Engines Glascock cor Peterson Phone Merritt 622 (See p 10)

Gorham John J lab r 1456 5th
Gorham Oscar A mining r 1526 1st av
Gorham-Revere Rubber Co (Inc) W J Gorham pres J B Brady v-pres Harry Carleton mngr 460 20th

GORHAM WM J
Pres Gorham-Revere Rubber Co and Gorham Engineering Co b 220 Lake Shore blvd

GORHAM WM R
Mngr Gorham Engineering Co r 220 Lake Shore blvd

Gori Armando clk Fugazi Italian Popular Bank r S F
Gori Wm J mngr r 685 23d

P. N. Kuss & Co.
Contractors
Artistic
Decorators
Painters
and Wood
Finishers
WALL HANGINGS
620 14TH ST.
Phone Oakland 4598

WEAR A BENJAMEN G. W. Heintz GOOD CLOTHES WEAR A BENJAMEN
1217-1219 BROADWAY

OTTO BECHTLE Manufacturer of Gas and Electric Fixtur
METAL SPINNING, HAMMERED AND SHEET METAL WORK, ELECTRIC SUPPLIES AND HOUSE WIRING
1828 Lincoln Ave. cor. Schiller St. Alameda, C

Established 1876 Alameda County Abstract Co. Incorporated 1901
John McCarthy Sec'y and Manager
SEARCHERS OF RECORDS
PHONE Oakland 455
Complete Property and Name Indexes of ALAMEDA COUNTY Office: 426 Thirteenth St., Oakland

Goria Aug (Razzano & Goria) r 572 7th
Goria B lab b 248 McAdam
Goria Chas foreman Okld Paving Co r Clifton nw cor McAdam
Goria Louis powder man Okld Paving Co r n s McAdam 1 w of Clifton
Gorie see also Gory
Gorie Edwin T fuel 3409 Tel av r 12 Highland av
Gorlier Henry mach United Eng Wks (Ala) r 3735 Nevil
Gorlier Jas b 3735 Nevil
Gorman see also Gohrman and O'Gorman
Gorman Arthur lineman Elec Dept S P Co r 612 21st
Gorman Benj H painter b 1816 8th
Gorman Chas F asst cashr Union Sav Bank r 341 20th
Gorman David H plumber b 1816 8th
Gorman Edw B bkpr r 895 52d
Gorman Eleanor clk Hale Bros b 1816 8th
Gorman Grant S saloon 1013 Bway r 524 42d
Gorman Jas lab rms 589 6th
Gorman Jas A mngr R N Burgess Co r 5581 Taft av
Gorman John C painter r 1816 8th
Gorman John C Jr mariner b 1816 8th
Gorman Patk cook Mead's Catering Co r 11076 E 14th
Gorman Paul clk N C Hopkins r Ala
Gorman Philip C cook r 2011 88th av
Gorman Thos molder rms 440 2d
Gormley Thos F bartndr Jack Heaney r 314 10th
Gorner Chris painter r rear 827 Isabella
Gorrell Harry G mach Stndrd Gas Eng Co r 1642 13th av
Gorrill Arthur W contr r 741 Lake Shore av
Gorrill Chester L b 3615 Pied av
Gorrill Ida H (wid Chas) r 3615 Pied av
Gorrill Ralph contr b 3615 Pied av
Gortenburg Saml tailor 419 13th r 696 63d
Gorton Mrs Sarah E r 3737 Emerson
Gory see also Gorie
Gory Jas r 2904 E 23d
Gosch see also Goesch
Gosch Selma L (wid Henry C) r 1401 12th
Gospel Assembly headquarters 644 Merrimac
Gospel Hall 442. 48th
Gospel Tabernacle of the Christian and Missionary Alliance Rev J E Jaderquist minister 743 21st
Goss see also Goess
Goss Alice M clk Kahn Bros rms 1729 Grove
Goss Chas M trav salsn r 2040 24th av
Goss Clifford M clk b 2040 24th av
Goss Ethel cashr Eilers Music House b 782 19th
Goss Florence M tchr Bay School b 2040 24th av
Goss Fred E emp Pantages Theater r 3920 Clarke
Goss Grace R bkpr R A Goss b 782 19th
Goss Harry A trav salsn r 3050 Chestnut
Goss Hollis E driver Griffing & Sherburne b 3920 Clarke
Goss Howard mach C R Allen r Bkly
Goss Laurence L salsn b 782 19th
Goss Ralph eng rms 518 8th
Goss Roy A elec 1236 23d av b 782 19th
Goss Wm waiter rms 836 Mead av
Gossard Frank W trav salsn r 571 1
Gossard Mrs S V r 575 11th
Gotalll Lawrence lab r 5103 E 12th
Gotchett Lon E carp r 3147 Elm
Gotelli John lab r 5168 Shafter av
Gothesen Paul deckhd S P Co b 3 Hanrah
Gott Artemus clk r 3410 Elmwood av
Gott Edw H carp Pac States Refg 3326 Elmwood av
Gott Geo A carp b 3410 Elmwood av
Gott Ralph N cond S F-O T Rys r 8 53d
Gotte John H foreman r 1647 14th
Gotthard Jas O salsn E J Henderson r 505 Clay
Gottlieb Christ millhd Pac Lbr Co r 621 9th
Gottlieb Frederika W (wid Julius) b 7 52d
Gottlelb Simon pedlar r 212 Madison
Gotto Jos lab r 1405 Cypress
Gottschalk Mrs Mary r 511 8th
Gottsche Catharine (wid John) b 3 Linden
Gottung Geo C r 324 E 14th
Gottung Jacob P b 324 E 14th
Gotzmer Bruno bartndr rms 478 19th
Gouailhardou John florist J Seulberg & Co r 3036 Bway
Gouailhardou Baptiste florist J Seulberger & Co r 2409 Bway
Gouck Mrs Emma propr Venus Apts 1716 San Pab av
Goudy Mrs Jennie nurse Ladies Reli Society b 393 45th
Gough see also Goff
Gough Edwin clk b 696 62d
Gough Thos tmstr r 2740 Union
Gough Wm riveter r 864 Isabella
Gough Wm H clk r 874 21st
Goughnouer Blair A mach r 764 Lydia
Goughnceur Lilly M hairdresser b 76 Lydia
Gouig Aug G lndywkr Okld Steam Lnd r 2721 West
Goula Arthur G cigarmkr r 3447 Salisburg
Goulart see also Golart
Goulart Antonio M driver Cal Milk C r 3459 Hannah
Goulart Domingo lab b 3232 Helen
Goulart Jos M lab r 3232 Helen
Goulart Manuel M lab r 1562 34th
Goulburn Jos F grocer 8425 E 14th
Gould see also Gold and Goold
Gould Abram F r 1510 Kirkham
Gould Alex clk r 1225 E 24th
Gould Rev Benj pastor Olivet Cong Church b 5553 Lawton av
Gould Chas lab r 1668 11th
Gould Chas B r 115 Moss av
Gould Cressie clk L S Silberberg b 163 7th
Gould David C cond S P Co r 536 Henry
Gould Douglas L stdt b 1225 E 24th
Gould Edw hlpr rms 416 7th
Gould Edw C rms 1226 E 12th
Gould Elsie bkpr b 1109 Oak
Gould Frank C eng S P Co r 1257 12th
Gould Frank D r 816 Arlington av
Gould Frank H millhd H Gould Co b 1510 Kirkham
Gould Frank L brkmn W P Ry r 98 6th
Gould Mrs Frank L mngr Oak Apts r 98 6th

Edgar H. Barber Co. 1431-3-5 Broadway Phone Oakland 3501
Oakland's Only Exclusive Commercial Stationers

BOOKS | 20 per Cent Discount from Publishers' Price except Net Publications | Smith Bros. 472-474 13th St. Bet Broadway and Washington

ld Geo F min eng r Redwood rd No R F D box 439
ld Geo H carp r 5473 Kales av
GULD GUY T
nance Clk P O r 344 Lenox av
ld Guy T Jr sec Star Mattress Co 344 Lenox av
ld Harry mngr Jos Cook b 1227 E th
ld Harry sewer contr r 5662 Genoa
ld Harry G signal repr S P Co r adison Park Apts
ld Henry pres H Gould Co r 4831 ebster
ld H Co (Inc) Henry Gould pres ed and cereals Washn nw cor 4th
ld Jay fireman S P Co r 1632 7th
ld Jesse vice-pres H Gould Co (Inc) 474 38th
ld Joel H carp r 2823 Myrtle
ld John furn rms 527 9th
ld John P stoveman John Breuner o r S F
ld Margaret A (wid Chas A) r 1632 h
ld Percival clk r 865 Arlington av
ld Roderick L electro plater r 719 17th
ld Walter W car opr S F-O T Rys 462 21st
ld Warren A miller H Gould b 474 th
ld Willard E draftsman r 4239 Gilbert
ld Wm H mach b 5809 Ayala av
ld Wilson S sec Cosmopolitan Mut ldg & Loan Assn and Tax Assn of la Co r 3416 Webster
lder Robt A lithogr Hall-White Co Ala
ldie see Gauldie
ldin Sarah E (wid John) b 3621 Bway
lter Danl M chf insptr Trans-Continental Freight Bureau (S F) r 6532 ana
my John tailor 743 5th r 747 same
my Mrs Mary grocer 747 5th
rdoux Anna (wid Pietro) b 4101 West
veia see also Goveia
veia John painter r 1003 Pine
veia John tmstr r 1922 Castro
veia Peter R carp b 1922 Castro
van Jas S emp John Wieland Bwy 1183 34th
van Peter S agt r 18 Mace
van Wm L mngr City & County Title o b 1811 10th av
ve Alice M phone opr rms 1757 Franklin
ve Chas A janitor M T and Coml igh School r 1506 9th
ve Conrad J cond S P Co b 1506 9th
ve Frank L clk r 1423 Chestnut
ve Mrs Henrietta C r 516 11th
ve Leon M with Breed & Bancroft Inc) r 3011 Webster
ve Violet G steno Electric Blue Print Co b 1423 Chestnut
vea Aug emp Judson Mnfg Co r 1409 11th
vea Aug Jr lab b 1409 11th
vea Manuel shoemkr Cahn Nickelsburg & Co b 1409 11th
vela see also Gouveia
vela John lab r 1028 Pine
vela Manuel lab r 2727 E 10th
Goveigh Antone emp S P Co b 1667 Atlantic
Gow Lew vice-pres Pac Coast Canning Co
Gowan Elmer lab b 3428 Tel av
Gowan Mrs Mary E b 3438 Tel av
Goward see also Coward
Goward Chas H cond S F-O T Rys r 1612 96th av
Gowell Orrin r 672 13th
Gowen Sarah (wid Chas) b 380 Fairmont av
Gowing Fred A min eng r 234 Carmel av
Goyette Edwin mach b 620 Jones
Goynasso Louis lab r 63 Laurel
Goz Louis tailor r 1910 E 21st
Grabe Chas C car opr S F-O T Rys b 429 50th
Grabe Frank E car opr S F-O T Rys r 429 50th
Grabe Geo C car opr S F-O T Rys r 5106 Miles av
Graber Thos F lawyer 812 Bway r Bkly
Grabill Alonzo car opr S F-O T Rys r 441 38th
Grabill Frank B emp S F-O T Rys r 6434 Herzog
Grabner Fred C salsn b 562 34th
Grabner Harry waiter Peerless Cafe rms 412 8th
Grabs Anna bkpr b 813 Wood
Grabs Aug J eng b 850 Pine
Grabs Henry E meats b 850 Pine
Gracchi Louis bkpr r 2162 50th av
Grace Amy (wid Hiram) b 1519 E 15th
Grace Congregational Church 71st av ne cor Rudsdale
Grace Cottage Agnes Cooke housemother 4th av cor Cottage av
Grace Helen M tchr b 6504 Raymond
Grace Julian D dairyhd r 5924 Harrington
Grace M E Church Rev E J Bradner pastor Market nw cor 34th
Grace Miriam nurse 6504 Raymond
Grace Roland J molder b 6504 Raymond
Grace Wm clk Hale Bros b 1224 Alice
Grace Wm P real est r 6504 Raymond
Gracey Eugene W painter r 1082 E Valdez
Gracey Henry r 766 13th
Gracey Mary D (wid John P) r 766 13th
Gracey Robt clk b 1082 E Valdez
Gracey Wilbur T b 287 Euclid av
Graciano Avelino lab r 1134 85th av
Gracler Irvin L clk b 1520 39th av
Gracler Leon E foremn r 1520 39th av
Gracler Warren W asst roaster b 1520 39th av
Gradenigo Oscar A mach 1705 7th r 1136 Campbell
Grady see also O'Grady
Grady Bridget (wid Michael) r 1363 18th
Grady Cora B (wid Thos) r 1620 E 15th
Grady Edw M metal wkr Yager Sheet Metal Co r Bkly
Grady Harry clk r 1620 E 15th
Grady Katherine (wid Jas) r 1355 Cypress
Grady Walter D sealer S P Co b 1620 E 15th
Graef Chas F emp Pac Tel & Tel Co b 3264 E 14th
Graef Jos grocer 806 50th av r S F
Graef Otto A driver r 5503 E 15th
Graeslin Mrs Amelia J bkpr H & S C Bercovich b 185 15th

Richmond Properties HOMESITE REALTY COMPANY INCORPORATED Berkeley Properties
Harley G. Parrott, Sales Manager 2011 Shattuck Ave., Berkeley

OAKLAND TRIBUNE EVERY EVENING SUNDAY MORNING BOTH PHONES Reaches 50,000 Homes Every Day 8th & Franklin St.

SUPREMELY PRODUCTIVE
FRUIT AND ALFALFA LANDS
IN SUPERIOR CALIFORNIA
404 12th St. PACIFIC LAND CO. OAKLAND

Send for Literature
2222 CHAPEL ST.
Berkeley, California
EL REPOSO SANITARIUM
See BERKELEY CLASSIFIED SANITARIUMS

Graf Fred W jeweler 3236 E 14th r Ala
Graf John C poultry raiser n s Upland rd 1 w of Lincoln av
Graf Louis foremn Burnham Standeford Co r 1703 34th av
Graf Walter H clk Nielsen & Andersen Co rms 2218 Hopkins
Grafe Walter R printer r 5649 Oak Grove av
Grafelman Clara (wid Andr) b 3661 Adeline
Grafelman Louis G truckman S F-O T Rys b 3661 Adeline
Grafenstein Elizabeth (wid Fred) r 11 Linda av
Graff Chas J mach r 912 35th
Graff Mrs Elizabeth clk r 1817 Brush
Graff Geo F clk Berquest Bros b 2215 10th av
Graff Mrs Katherine b 1075 32d
Grafmiller Alvin W meatctr b 1019 63d
Grafmiller Elizabeth F (wid Wm) r 742 28th
Grafmiller Emma r 1140 66th
Grafmiller Harold J meatctr b 1019 63d
Grafmiller Henry foremn r 1019 63d
Grafton Apartments 2317 San Pab av
Grafton E M mach Stndrd Gas Eng Co r Ala
Grage Wm barber H Hildebrand rms 415 15th
Gragiano Ligucia lndywkr Yosemite Lndy
Graham Adela A music tchr b 1830 Castro
Graham Mrs Agnes E tchr Fraklin School b 842 E 14th
Graham Agnes E (wid Alonzo E) r 2111 Frtvl av
Graham Albert W mach Stndrd Gas Eng Co r 2320 E 14th
Graham Alfred M mach r 875 Pine
Graham Alice E tchr Washington School b 542 Jones
Graham Alice F (wid Saml F) r 5361 Manila av
Graham Alice R b 321 Okld av
Graham Amos cook S P Co b 517 Peralta
Graham Ann (wid John T) b 3616 E 10th
Graham Anna (wid Saml B) r 1909 57th av
Graham Anna C r 321 Okld av
Graham Annie maid Hotel Oakland rms 1421 Harrison
Graham Annie (wid Irvine) b 774 Alcatraz av
Graham Arch bkpr 2231 11th av
Graham Arnold A (Graham & Wheeler) r 1152 Elmhurst av
Graham Beatrice steno b 1936 94th av
Graham Beatrice L propr Miss Graham's Riding Academy r 2370 Tel av
Graham Benton A eng r 2447 Hopkins
Graham Bertha music tchr b 628 28th
Graham Carl clk r 759 Pine
Graham Cecil W salsn Leona Chemical Co r 2816 Summit
Graham Chas C mstr mariner r 2231 11th av
Graham Chas R carton mkr Sun Milling Co r San Leandro
Graham Clarence R supt b 6417 Hillegass av
Graham David J oil opr r 2624 19th av
Graham David M window trimmer r 5641 Oak Grove av
Graham Devina b 342 Sheridan av
Graham Dugal ins agt b 3431 Mark
Graham Edgar C baker r 2438 E 11t
Graham Edw J salsn r 542 Jones
Graham Elizabeth (wid Andr) r 1706 av
Graham Etta B music tchr 6417 Hille av
Graham Fred news agt Brown News
Graham Fred G fireman b 567 30th
Graham Fred S mach b 1909 57th av
Graham Geo F machhd Burnham-Stan ford Co r Ala
Graham Gilbert F dentist r 2832 Su mit
Graham Grace asst sec Associated Ch ties of Okld b 188 Ridgeway av
Graham Grant W salsn r 3528 Gray
Graham Harland I plumber b 2111 F av
Graham Harry I clk r 774 Alcatraz av
Graham Hershel B brtndr 1767 7th r Brush
Graham Hugh A contr r 5098 Manila
Graham Jas r 1516 Franklin
Graham Jas D foremn r 4130 Gilbe
Graham John H cond S P Co r 1314 1
Graham Mrs L A b 621 23d
Graham Mabel steno b 1936 94th av
Graham Mamie E (wid Wm W) r 3314 12th
Graham Marmaduke G (Graham & P ton) r 474 Moss av
Graham Mary E (wid Jas B) r 3432 Ha
Graham Mrs Maude rms 1644 Tel a
Graham Melvin L driver r 1332 95th
Graham Meta E steno b 3314 E 12th
Graham Myrtle M clk b 3314 E 12th
Graham Mrs M B b 4130 Gilbert
Graham Percy E carp b 3432 Haley
Graham Phyllis rms 1205 Alice
Graham Ralph lab b 2245 E 15th
Graham Reuben J instr M T and Co High School r Bkly
Graham Richd J S mngr Miss Graham Riding Academy r 2370 Tel av

GRAHAM'S MISS RIDING ACADEMY

Beatrice Graham Propr Richard J Graham Manager 24th and Telegraph Phone Okld 3814 (See adv under Riding Schools)

Graham Robt E salsn S N Wood & Co 2425 Valdez
Graham Robt G slater r 1533 9th
Graham Robt W barber Gus Niderost rr 4432 E 14th
Graham R E mach r 2320 E 14th
Graham Sarah (wid Jas) r 6417 Hillega av
Graham Susie (wid Weden W) b 17 Chase
Graham Walter A publisher r 432 Sunny slope av
Graham Wm plumber r 529 14th
Graham Wm solr r 603 Market
Graham Wm J gardener r 1739 10th a
Graham W Herbert plumber 1115 E 12 r 826 E 20th
Granam & Pelton (M Graham Harry Pe ton) mattress mnfrs 2529 Bway
Graham & Wheeler (A A Graham M Floretta Wheeler) moving pictures 90 E 14th

C. & S. Axle Grease
CLEAN AND SLIPPERY
WHITTIER COBURN CO., Mfrs.
301 Howard St., San Francisco

Oakland Conservatory of Music
Adolf Gregory, Director
Thirteenth St., N. W. Cor. Madison
THE LARGEST AND MOST THOROUGHLY EQUIPPED SCHOOL OF GENUINE MUSICAL INSTRUCTION ON THE PACIFIC COAST PHONE OAKLAND 4922

rney John r 838 Lydia
rnger see also Granger
rnger Irwin L real est r 525 66th
rnger Saml salsn b 5716 Genoa
rey Frank butcher Okld Meat & Pkg
rms 823 Franklin
rey Mrs Julia clk Abrahamson Bros
ns 1257 12th
rlert Martha steno Goldberg Bowen
Co b 2338 73d av
lert Paul W A nursery r 2338 73d av
nbatista Armanini tmstr b 844 40th
nespacher Ernest farmer r 1036
nes av
nespacher Eugene farmer r 1260
nes av
nespacher Teresa E bkpr b 1260
nes av
nholt Mrs Jessie P bkpr r 2017 54th
nkan Anton farmer r 1391 E 27th
nm Geo M carpet lyr r 377 38th
n Levi J real est r 1623 69th av
nada Apartments 1514 Alice
nahan John mach United Eng Wks
la) b 1222 Park av
nat see also Grant
nat Nels A cabt mkr Hogan Lbr Co
nd Army of the Republic Lyon Post
o S 1918 Grove
nd Union Tea Co J G Evans mngr
4 11th
ndadams Clara dressmkr b 1519 West
ndadams Jos V stage carp Ye Lib-
rty Playhouse b 1519 West
ndadams Madelaine (wid Sebastian)
1519 West
ndadams Minnie hairdresser Diehl's
1519 West
ndeman Chas D r 3006 High
ndler Edw pressman Okld Tribune r
267 Logan
ndison Wm C cook r 485 59th
ndjean Estelle r 1800 E 24th
ndjean Eugene H clk Henri Grand-
jean r 482 Moss av
ndjean Henri teas 367 2d r 1800 E
th
ndjean Peter car dept S P Co r 1787
tlantic
ndmason Mrs Catharine seams T E
Kent r 2031 Curtis
ndstaff John E hlpr S P Co rms 841
delina
net Eugene barber 1120 Stanford av
1159 same
ney see Greaney
nfeldt Louis tailor Chas Johnson r
Madison Park Apts
nger see also Grainger
nger Alex mngr r 2232 E 22d
nger Alex tailor r 431 Alcatraz av
nger Frank r 745 19th
nger Mrs Susan B b 393 45th
nholt Andr watchman Capital Refg
Co r 5561 Marshall
nholt Chas (Granholt & Seebeck) fire
dept r 5521 Marshall
nholt Wm J bkpr r 2025 Vicksburg
av
nholt & Seebeck (Chas Granholt
Benj Seebeck) plumbers 5852 Marshall
nich M O walter Benj Sarsen rms
3633 Watts
Granlund see also Gronlund
Granlund Irene clk b 1621 47th av
Granlund Wm C bench hd Judson Mc-
Cully r 1621 47th av
Granoff Ivan hlpr Isidor Whitehead r
Castro nr Grove
Grannis Frank L salsn r 344 63d
Gransberg Henry r 631 Harrison
Grant see also Granat
Grant Alex painter b 665 6th
Grant Anna nurse r 844 53d
Grant Arthur J salsn b 1231 Adeline
Grant Bertha steno b 844 53d
Grant Bertrand J elec r 1830 Castro
Grant Chas carp rms 805 Washn
Grant Chas E bench hd B Wallace &
Son r 2370 E 28th
Grant Chas N contr r 760 56th
Grant Douglas M clk T D Ronald b 2732
21st av
Grant Eliza (wid Andr) b 1830 Castro
Grant Elizabeth M (wid Danl) r 410 E
14th
Grant Ellen seams r 2817 Octavia
Grant Elmer (Woodside & Grant) r 1331
7th
Grant Geo r 2732 21st av
Grant Geo hlpr T M Kendall
Grant Geo E r 1509 3d av
Grant Geo M blksmth 4529 Shattuck av
b 5314 Dover
Grant Geo W lather r 2785 E 8th
Grant Grace E music tchr b 2732 21st av
Grant Harrold L elec b 1126 2d av
Grant Harvey B carp rms 1464 Harrison
Grant Hazel A steno b 2349 E 24th
Grant Howard E mngr r 1126 2d av
Grant Ida b 844 53d
Grant Irby H carp S F-O T Rys r 466
Van Dyke av
Grant Jas A produce r 1231 Adeline
Grant Jas M emp Contra Costa Lndy Co
r 2729 E 8th
Grant Jesse J trustee Town of Emery-
ville r racetrack Emeryville
Grant John T trav salsn r 412 Okld av
Grant John W fireman r 2262 46th av
Grant John W Ry Postal clk r 2425 Frtvl
av
Grant Jos carp b 9249 Holly
Grant Kenneth A salsn Bird-Rymer Co
r 2710 Grove
Grant Levi J real est 6904 E 14th r 1623
69th av
Grant Margaret (wid John G) b 4130
Gilbert
Grant Margaret H nurse b 844 53d
Grant Margaret M stdt Poly Bus College
b 410 E 14th
Grant Mary (wid Orvil C) r 344 Alcatraz
av
Grant Norman L shipftr United Eng
Wks (Ala) b 2349 E 24th
Grant Richd H carp b 344 Alcatraz av
Grant Robt S salsn Cal Door Co r 1224
29th av
Grant Saml D b 3601 Tel av
Grant Sarah (wid Wm) r 844 53d
Grant Mrs Sarah E r 1968 Tel av
Grant School H C Petray prin Bway cor
29th
Grant School Annex Miss A M Richard-
son prin Perry nw cor Van Buren av
Grant Thos A mstr mariner r 2237 11th

PACIFIC MNF'G CO.
SASH DOORS MILL WORK
Office
486 Tenth St.
Oakland, Cal.
Phone Oak. 7898
Berkeley Office
2143 Center Street
Phone Berk. 1404

FRANK W. ANDERSON
REAL ESTATE LOANS NOTARY PUBLIC
COMMERCIAL BUILDING 460 12TH ST. PHONE OAKLAND 6420
GENERAL INSURANCE
ONLY THE BEST COMPANIES

PIANOS GIRARD'S Furniture
517-519 14th Street, Bet. Clay and Washington
PHONE OAKLAND 4571

Folders
Booklets
Catalogues
Briefs, Etc.
Our Specialty

Harrington-McInnis Co.
Printers and Publishers
263-265 Twelfth Street, Oakland, Cal.
Phones { Oakland 89 Home A 1389

Commercial
Printing
In All Its
Branches

GRANT TOM C
Pres Vulcan Fire Insurance Co r 2101 Van Ness av S F
Grant Rev Weldon P pastor Twenty-fourth Av M E Church r 2412 E 15th
Grant Wm foremn Moore & Scott Iron Wks r S F
Grant Wm B salsn Studebaker Bros Co rms 185 15th
Grant Wm C contr rms 809 Washn
Granter Jacob foremn r 841 Adeline
Granville Edith A nurse b 2346 E 20th
Granville M Elva clk b 2346 E 20th
Granville Wm A bkpr Reliance Mill & Lbr Co b 2346 E 20th
Granzeback Wm P car opr S F-O T Rys r 1509 100th av
Grapentin Carl E lithogr r 784 65th
Graper Fred painter rms 690 10th
Grases Jas E clk r 580 32d
Grases Kate J clk b 580 32d
Graslund Andr millman r 176 Moss av
Grass Chas hlpr W P Ry rms 1255 12th
Grass Chas E eng S P Co b 254 Athol av
Grass Richd E car opr S F-O T Rys r 443 50th
Grass Valley Apartments 1834 San Pab av
Grassel Albertina costumer Mrs Regina Grassel b 516 Kirkham
Grassel Chas F r 1391 8th
Grassel Geo J r 516 Kirkham
Grassel Hugo cigars 684 14th b 516 Kirkham
Grassel Julia chorus Columbia Theatre b 516 Kirkham
Grassel Mrs Regina costumer 516 11th r 516 Kirkham
Grasser Louis C elec r 2158 High
Grasses Mrs M J sec Home for Aged and Infirm Colored People
Grassi John millhd r 1775 5th
Grassi Rose glovemkr Zuver Bros & Davidson r Richmond
Grassie Alberta stdt b 554 37th
Grasslund see Graslund
Grasso Domenico grocer 1823 San Pab av r 68 7th
Grasso Frank clk b 68 7th
Gratapaglio G lab b 248 McAdam
Grater Richd baker r 324½ Peralta
Gratiot C J mngr r 4297 Tel av
Gratziano Constantino pedlar b 463 Cavour
Grau Christ J M bicycles 9854 E 14th
Grau John lab rms 1308 7th
Graun Geo glazier W P Fuller Co rms 518 8th
Grauna R L emp Pac T & T Co rms 2022 Franklin
Graunitz Ernest foremn Okld Meat & Pkg Co b 916 Arlington av
Graupner G C car opr S F-O T Rys b 9326 E 14th
Grauvogel Peter bartndr J F Valladao rms 1354 Frtvl av
Gravatt Geo lather b 1033 47th
Gravatt Wm plasterer r 1033 47th
Grave see also Grove
Grave Elizabeth E r 619 61st
Grave Jos W r 709 Rand
Graveline Nellie E opr Okld Lamp Wks b 1919 San Pab av
Gravelle see also Gravill
Gravelle Jos emp Mills College
Graves see also Groves
Graves Alonzo M F asst eng S F-O Rys r 2212 E 24th
Graves Amy H (wid Hiram A) r 1519 15th
Graves Andr L hlpr Judson Mnfg Co 3255 Louise
Graves Antone A ironwkr Judson Mfg Co r 1060 Alcatraz av
Graves Beatrice b 1084 41st
Graves Bert carp b 518 17th
Graves Mrs Bertha clk H C Capwell r Bkly
Graves Chas A plumber r 3920 Webster
Graves Chas H cook S P Co rms Center
Graves Clifton W driver rms 827 Bway
Graves David E machny agt b 2932 16th
Graves Earl W elec S P Co rms Magnolia
Graves Ella S (wid Otis S) r 1361 6th av
Graves Francis b 122 Lake
Graves Frank tmstr C A Silliman r 2 Grove
Graves Frank C emp Judson Mnfg Co 3255 Louise
Graves Geo G r 132 Lake
Graves Geo H janitor P O r 2303 92d av
Graves Geo W car opr S F-O T Rys r 1821 89th av
Graves Helen M (wid Henry) r 150 Mon Vista av
Graves Henry meat ctr Mrs J Schmitz 850 Pine
Graves Hoyt D bldr r 3831 Mera
Graves Jas E salsn r 19 Dormidera av
Graves John B ironwkr r 2406 Market
Graves John J hostler S P Co r 903 Cypress
Graves Jos r 307 Elwood av
Graves Jos A barber 5307 Grove
Graves J Dentler clk r 355 Orange
Graves Lawrence S printer r rear 42 Montgomery
Graves Mrs Lillian H clk Abrahamson Bros b 2557 San Pab av
Graves Mrs Marie dressmkr r 1040 28th
Graves Melbourne P contr 307 Elwood a
Graves Michael emp Judson Mnfg Co 3255 Louise
Graves Roy D eng S F-O T Rys r 225 E 25th
Graves Russell C r 6426 Benvenue av
Graves Sidney M bkpr r 4320 Division
Graves Sophia W (wid Jos M) r 1930 Te av
Graves Thos E stdt b 19 Dormidera av
Graves Walter H tchr Okld High School r 1916 7th av
Graves Wm E contr 480 Crescent
Graves Wm M janitor r 1040 28th
Gravestock Thurston b 5610 Ocean View dr
Gravill see also Gravelle
Gravill Wm H lab b 674 26th
Gravin Mrs Martha r 903 Cypress
Gravly Chas chauffeur b 1167 8th
Gravola Jesse lab r 1926 E 14th
Gray see also Grey
Gray Alex J body mkr Cal Motor Car Co
Gray Alice M r 2604 9th av

THE MERCHANT'S COLLECTION AGENCY., Inc.
BAD DEBTS
INSURANCE BUILDING
311 CALIFORNIA ST. SAN FRANCISCO
PHONE KEARNY 4021

TRUMAN UNDERTAKING CO.
2935 TELEGRAPH AVENUE
S W COR 30TH ST
PHONE OAKLAND 5085
OAKLAND, CAL
1919 MISSION STREET
BET 15TH AND 16TH
PHONE MARKET 109
SAN FRANCISCO CAL.

r Amelia J (wid Wm G) r 2305 Webster
r Arthur S cook S P Co rms 1416 Magnolia
r Baldwin clk b 833 Linden

AY CHARLES H
ngr Oakland Branch Pacific Coast Casualty Co 501-502 Okld Bank of Savings Bldg r 644 14th

r Cleveland L tmstr Street Dept r 5411 College av
r Dallas P mining r 782 14th
r David mach r 3838 Division
r Davis B pur agt r 687 Fairmount av
r Del D tower man S P Co r 4145 Fullington
r Edgar L clk r 5329 Manila av
r Edw L plasterer r 5107 Vicksburg av
r Edw W dairy r 6402 E 14th
r Eliza J (wid John) r 1126 Elmhurst

r Mrs Elizabeth grocer 1325 E 32d
r Elizabeth G steno b 3535 Tel av
r Emma (wid Jas) r 859 35th
r Emma J (wid Irvin) r 6525 Tremont
r Ernest wirewkr Cal Wire Cloth Co
r Floyd R (S & F R Gray) b 1116 Oak
r Frances H (wid Geo) r 758 10th
r Fred N clk b 827 52d
r Gables The furn rms 118 12th
r Geo tmstr r 5399 Bryant av
r Geo A real est r 663 15th
r Geo B M real est 309 12th r 768 10th
r Geo D real est r 768 10th
r Grace A b 267 Euclid av
r Harold stdt Poly Coll of Eng b 2604 Fruitvale av
r Harry commsy U S A r 668 42d
r Harry E real est b 663 15th
r Harry P eng r 604 Jean
r Hattie I stdt b 5405 College av
r Henry B real est r 3025 Palm
r Henry B salsn J A Munro & Co r 118 Brush
r Herbert G bkpr b 2342 Valdez
r Herman with A W Smith & Co r Bkly
r Howard L hlpr S P Co r 886 Wood
r Hugh driver rms 1149 Stanford av
r Jas ship carp b 77 Pearl
r Jas B foreman G W Power Co rms 14 12th
r Jas P adjuster b 539 41st
r Jesse A car opr S F-O T Rys rms 139 5th av
r John (Gray & Sons) r 1325 E 32d
r John druggist rms 1398 Jackson
r John B (Gray & Sons) b 1325 E 32d
r John E circulation mngr Okld Examiner r 1557 Webster
r John W eng Union Water Co of Cal r 833 Linden
r Jos J tmstr Sperry Flour Co r 625 Oak
r Mrs Josephine milliner r 1081 66th
r Julia A (wid Wm H) b 2535 Orange av
r Katherine asst North Okld Branch Okld Free Library r 833 Linden
r Lloyd elec b 5808 Adeline
r Madison L bkpr r 581 54th
r Mrs Marguerite E r 923 Grove

LAYMANCE
REAL ESTATE COMPANY, Agents
ROCK RIDGE
PROPERTIES

Gray Maria F (wid John H) r 1603 13th av
Gray Martin L cement wkr r 2262 High
Gray Martin L foreman Street Dept r 5405 College av
Gray Mary nurse b 3535 Tel av
Gray Maud M (wid W S) r 5340 Locksley av
Gray Mearl M phone opr b 1444 Franklin
Gray Michael eng r 1081 66th
Gray Milton C bkpr b 1318 Brush
Gray Otto driver Enterprise Bwg Co b 5536 E 15th
Gray Pearl F phone opr b 1444 Franklin
Gray Pollie H (wid T J) r 673 31st
Gray Ray J clk S P Co b 3850 Tel av
Gray Richd C (Gray & Sons) r 1360 E 31st
Gray Robt O dept mngr Myers & White r 663 15th
Gray Robt S clk Okld Tribune r 3010 14th av
Gray Robt W r 3716 Maple av
Gray Roscoe N stdt b 3535 Tel av

GRAY ROSCOE S
Lawyer 919-920 Crocker Bldg (S F) Phone Sutter 57 r 3535 Telegraph av Phone Pied 3426

Gray Roy E dept mngr C J Heeseman (Inc) r 1539 Market
Gray Mrs Sadie clk Kahn Bros b 4145 Fullington
Gray Saml (S and F R Gray) r 1116 Oak
Gray Mrs Sophia r 1930 Tel av
Gray Simon J shoemkr 526 16th rms 1533 San Pab av
Gray Wm A clk E L Brown r 2121 47th av
Gray Susan A (wid Benj D) r 9238 Holly

GRAY S & F R
(Samuel and Floyd R) Real Estate Loans and Insurance Brokers 377 12th Phone Okld 2541

Gray Thos salsn Owl Drug Co r 77 Pearl
Gray Thos E barber W C Perry r 2020 Linden
Gray Thos F janitor Havens Bldg r 556 Apgar
Gray Thos L r 846 E 16th
Gray Thos L mngr r 846 Arlington
Gray Thos S lawyer 1106 Bway r Bkly
Gray Virginia phone opr b 686 32d
Gray Walter wirewkr Cal Wire Cloth Co r Redwood rd No 1 R F D 436B
Gray Wilbur C cond S F-O T Rys r 831 44th
Gray Wm r 1144 55th
Gray Wm acct H N Morris r 1438 Madison
Gray Wm A r 1444 Franklin
Gray Wm clk E L Brown r 2121 47th av
Gray Wm D asst treas r 572 62d

REALTY
LOANS
Investments
BARNES-INGLE COMPANY
408 TWELFTH STREET
PHONE LAKESIDE 208
TIMBER
RANCHES

UNITED TRANSFER CO.
Phone Oakland 248 ONLY COMPANY CHECKING BAGGAGE AT YOUR HOME Phone Oakland 248
Furniture Moved—Concrete Warehouse MAIN OFFICE AND WAREHOUSE 538 17th Street

REAL ESTATE and INSURANCE | Home Investment Co. | HOME a Specia
1946 FRUITVALE AVENUE
PHONE MERRITT 440 FRUITVALE, CAL.

WEST COAST DETECTIVE AGENCY
LICENSED AND BONDED
OPEN DAY AND NIGHT
206 PACIFIC BUILDING
MARKET and FOURTH STREETS
SAN FRANCISCO, CAL.
Conducts All Civil and Criminal Cases
Secretly All Over the World
THOS. C. GRAY, General Manager
Phones: Bus. Sutter 1360 Res. West 3993

Gray Wm E car opr S F-O T Rys r 416 48th
Gray Wm H mngr r 665 Lerida av
Gray Wm P carrier P O r 2535 Orange av
Gray W lndywkr Excelsior Lndy Co b 699 24th
Gray & Sons (John, J B and R C) fuel 1325 E 32d
Graydon John car opr S F-O T Rys r 4117 Redding
Grayson see also Greyson
Grayson G G solr Okld Enquirer b 3323 Elm
Greater Oakland Co M W Koenig sec 444 11th
Grayson Jos R grocer 134 7th r 632 Oak
Grayson Mary (wid Geo) r 632 Oak

GRAYSON-OWEN CO

John W Phillips Pres Irving C Lewis Vice Pres Peter B Lynch Sec J C Mitchell Treas H F Westphal Salesman Wholesale Butchers 504-505-506 Central Bank Bldg

Grazer Adolph cigar mkr r 2117 11th av
Grazer Chas A fireman S P Co rms 1358 8th
Grazer Louisa P (wid Fred) r 1718 12th
Grazier Jas S gardener r w s Maple av 1 s of Arizona
Greame John E bkpr Peoples Water Co r 480 Hardy
Greaney John r 838 21st
Greaney John F tower man S P Co r 848 Isabella
Greaney Jos E (J E Greaney & Co) r 3323 Grove
Greaney J E & Co (Jos E Greaney) grocers 1711 San Pab av
Graney Wm J clk M L Lundberg r 706 Apgar
Great Western Power Co F H Woodward local mngr 304 12th
Greater Oakland Wrecking Co Louis Greenberg mngr 30th cor San Pab av
Greather Richd baker b 324½ Peralta
Greaves Alice S T (wid Wm) r 1105 7th
Greaves Chas H plumber r 1841 Rosedale av
Grebe Dorothy phone opr b 3167 Peralta av
Grebe Edw C gardener r 3167 Peralta av
Grebe Margaret phone opr b 3167 Peralta av
Grechner Fred occulist r 2308 Tel av
Grecian Ernest F salsn rms 926 Myrtle
Greco Jos grocer 525 Park av E Okld r 601 same
Gredel Nicholas flagman S F-O T Rys b 1524 Webster
Gredel Raymond W optician Kittredge Opticians b 5748 Ayala av
Grek Florence lndy wkr White Star Lndy
Greeley Edw F salsn Armour & Co r Bkly
Greeley Lucas A linemn S F-O T Rys r 2420 Chestnut
Greeley Michael F brkmn S P Co r 1417 100th av
Greeley Ray H brkmn S P Co r 2033 9th av
Greeley Robt P M r 582 31st
Greely Archie C clk b 680 66th
Greely Archie J carp r 680 66th
Green see also Gruen

Green Albert opr Gem Theater r 715
Green Albert F clk b 855 Arlington
Green Alphonse C millhd Pac Lbr Ala
Green Anna (wid Robt) nurse 2129 av
Green Annie (wid Danl) r 1711 Jones
Green Arthur A clk r 3873 Rhoda av
Green Arthur H b 5422 Shafter av
Green Benj W with Penn Oil Deli b 2229 Dennison
Green Chas H musician r 5846 Fren
Green Clarence clk b 688 62d
Green Cornelius W mngr ins dept Un Home Bldrs r Ala
Green Miss C M clk H C Capwell b 371 12th
Green Danl E clk r 2103 89th av
Green Danl V blksmith S P Co r 828 1
Green David H mngr S N Wood & C S F
Green Edw F clk Okld Bank of Sa 3705 Emerson
Green Edwin H auto hire r 908 31st
Green Elizabeth phone opr b 581 42
Green Elizabeth (wid J Bernard) r 42d
Green Elmer A painter r 838 E 15t
Green Emma steno b 6428 Harmon ct
Green Eugene W clk United Home Bl r Ala
Green Floy r 760 11th
Green Frank clk F G Eiben r 1159 1
Green Frank mach W P Ry r Richmo
Green Fred coremkr b 2715 E 10th
Green Fred clk r 2408 13th av
Green Fred E actor b 53 34th
Green Fred M gen supt Judson Mnfg r Bkly
Green Genevieve G bkbndr Carruth Carruth Co (Inc) r 760 11th
Green Geo mach S F-O T Rys r 1 West
Green Geo J mach rms 1025 Market
Green Geo N police r 84 Frisbie
Green Geo W millhd r 714 E 18th
Green Georgie real est r Peralta Ap
Green Grace phone opr b 1903 16th
Green Grant delicatessen 2141 Bway
Green Harold L wiper S P Co
Green Harry E brkmn S P Co r 16 Adeline
Green Harry E E insptr police r 533 34
Green Harry H lino opr r 561 22d
Green Henrietta phone opr b 581 42d
Green Henry uphlstr r 340 Myrtle
Green Henry F cond S F-O T Rys 2429 24th av
Green Herbert asst supt West Coast Li Ins Co r 609 E 10th
Green Mrs Hildreth (wid Wm H) groc 179 12th r 1803 23d
Green Ida A gen sec Y W C A
Green Ila L clk H C Capwell Co b 7 11th
Green Isaac produce r 612 Madison
Green Jacob S phys 1106 Bway r 81 Grove
Green Jas H r 912 Center
Green Jas P r 879 Aileen
Green Jay S designer b 614 29th
Green Jeanetta stdt b 5422 Shafter av
Green Jennie (wid Danl) r 1756 9th
Green Jennie (wid Saml S) b 811 Grov
Green Jennie E nurse b 982 43d
Green Mrs Jessamine W housemothe The Lodge r 4th av cor Cottage av

For Halftone Engravings and Cuts from Line Drawings
SEE THE
Standard Photo Engraving Co. 263 TWELFTH ST. OAKLAND

PHOENIX FLOUR THE WHITEST THE BEST ASK YOUR GROCER

ei John bkpr b 3786 Howe
ei John real est r 5422 Shafter av
ei John C sawyer r 1124 Campbell
ei John D plumber 1169 16th
ei John F agt r 1903 16th av
ei John H bkpr Central Natl Bank r 16th
ei John H tmstr r 407 Castro
ei John J painter r 4325 Grove
ei John J stevedore b 2120 45th av
ei John R r 958 63d
ei John T boxmkr b 340 Myrtle
ei Jos carp United Eng Wks (Ala) r 124 Campbell
ei Jos A driver Okld Taxicab Co r 25 E 28th
ei Jos G r 347 41st
ei Jos M salsn r 614 29th
ei J Chas bkpr Idora Park Co r 825 1th
ei Lawson cook S P Co rms 739 Cen- t
ei Lester R plumber 3310 E 14th r 24 Sunset av
n Lisle C dept foreman Bowman Lig Co r Albany
n Louis chef S P Co r 1036 Wood
n Mrs Mae r 2444 9th av
n Manuel appr S P Co rms 2715 E 1th
n Martha (wid Aug R) r 2117 10th 8
n Maurice L dentist 1106 Bway r S 52d
n Melvin b 5422 Shafter av
n Merle F solr b 1169 16th
n Morris trav salsn r 4112 Bway
n Mrs Myrtle clk b 643 10th
n Mrs M E Chapin ftr Mosbacher's (& S House r 474 Hardy
n Peter A chef S P Co r 1361 16th
n Ralph K clk b 561 22d
n Retta nurse Merritt Hospital
n Robt E lab b 982 43d
n Robt J serviceman Pac Gas & Elec (r 982 43d
n Ruby nhone opr b 1903 16th av
n Thos E ydmn S P Co b 1052 7th
n Verdenal M emp Pac T & T Co 2225 13th av
n Walter b 5422 Shafter av
n Wm clk b 879 Aileen
n Wm ins rms 980 6th av
n Wm painter r 2332 Peralta
n Wm E clk b 982 43d
n Wm E driver Pioneer Wet Wash ndy Co r 1267 64th
nna Hans clk E C Ambrose Co
nberg Harry storekpr The Forum afe r 840 E 20th
nberg Louis mngr Greater Okld Trecking Co r 2936 San Pab av
nberg Max r 627 45th
nberg M pub Okld Enquirer r Hotel Mark
nberg Saml pedlar r 67 6d
nberg Saml C buyer Kahn Bros r 56 Waverly pl
ene Albert r 923 Apgar
ene Alfred W grocer 1008 E 16th
ene Barbara stdt Heald's Bus Coll 5704 Oak Grove av
ene Chas clk b 5532 Genoa
ene Chas M r 5704 Oak Grove av
ene Chas O cond S F-O T Rys r 4 l av ct

GREENE CHARLES S

Librarian Oakland Free Public Library r 135 Kempton av
Greene Clara H b 1181 55th
Greene Colonel signal corps r 5275 Bway
Greene Cornelius W clk Becker & Eliel r Ala
Greene Eugene J marker Cal Sanitary Lndy b 1214 Adeline
Greene Eugene W clk Becker & Eliel r Ala
Greene Francis E janitor Okld Tribune r 477 Okld av
Greene Fred r 2408 13th av
Greene Fred H mngr Griffin & Skelley Co (Inc) r 1105 Grand av
Greene Geo mach r 2120 45th av
Greene Geo A tel opr r 4604 Bond
Greene Geo F driver r 1214 Adeline
Greene Lester A mngr r 1547 Oak
Greene Lottie seams b 2120 45th av
Greene Marie M steno Aetna Life Ins Co r Bkly
Greene Saml H r 479 27th
Greene Thos H with Roger Coit b Hotel St Mark
Greene Vannie (wid Howard) r 1181 55th
Greene Wm N clk b 4604 Bond
Greenebaum Felix (Greenebaum & Co) b 662 22d
Greenebaum Wm B (Greenebaum & Co) r 662 22d
Greenebaum & Co (Wm B and Felix Greenbaum) jewelers 518 13th
Greeneway see Greenway
Greenfield Lillie (wid Fred) r 585 8th
Greenfield Morris pedlar r 1124 7th av
Greenfield Wm H mailing clk Oakland Tribune r 638 E 7th
Greenhood Edw J (Greenhood & Klein) r 3301 Tel av
Greenhood Edw J mngr Hotel St Mark r 3301 Tel av
Greenhood Hazel b 720 10th
Greenhood Henry notions 5605 Grove
Greenhood Herbert b 720 10th
Greenhood Jos M cigars r 720 10th
Greenhood Leo dept mngr Maxwell Hdwe Co r 524 33d
Greenhood Max r apt 3 3301 Tel av
Greenhood Max clk M N Schneider r 5605 Grove
Greenhood Stella clk Abrahamson Bros b 720 10th
Greenhood & Klein (Inc) E J Greenhood sec H M Klein pres proprs The Maryland Apts 3301 Tel av
Greenhow Albert lab r 125 Chestnut
Greening Oliver F tmstr Crane Co r 1502 Franklin
Greening Wm millhd S P Co r 1059 Peralta
Greening Wm J trav salsn National Biscuit Co
Greenlaw Almacia M b 132 Monticello av
Greenlaw Clair F calker r 2132 23d av
Greenlaw Etheida A (wid Alfred E) b 132 Monticello av
Greenlaw John W cond r 2046 7th av
Greenlaw Wm E mach b 132 Monticello av
Greenleaf Chas H tchr Okld High School r Bkly
Greenleaf Etta M (wid John) r 2241 8th av

LEWIS & MITCHELL, INC.
REAL ESTATE AND INSURANCE
PHONE OAKLAND 8822
1520 BROADWAY

Bay Cities Tire Co.
Adjustments on United States Tires
Vulcanizing and Repairing
2213-2215 Broadway
OAKLAND, CAL.
TELEPHONE LAKESIDE 408
Distributors United States Tires

Phone PIEDMONT 2554;
CENTRAL
RICHARD J. MONTGOMEI
OAKLAND REAL ESTAT
Notary Public and Insurance
4903 TELEGRAPH AVENUE, Cor. 40th St., OAKLA

THIS IS THE
VICTOR
BOILER
WATER
HEATER
GUARANTEED

AWARDED GOLD
MEDAL CAL. STATE
FAIR, 1912

SOLD BY YOUR
PLUMBER AND
THE MNFRS.

OAKLAND, CAL.

Greenleaf Louis F brkman S P Co r 1205 Alice
Greenleaf Louisa T (wid Wm C) r 1062 60th
Greenlee Jas W police rms 1229 Campbell
Greenman Burt P acct r 384 34th
Greenman Chas H prin Lockwood School r 1049 44th av
Greenman Ella E (wid Harmon) tchr Durant School b 1431 6th av
Greenman Harold stdt U of C b 384 34th
Greenman Norman J trav salsn b 2144 Mitchell
Greenough Chas C r 382 5th
Greenough Henry W cond S F-O T Rys rms 1 Third av ct
Greenslade Chas F b 3655 West
Greentree Mrs Lillian furn rms 716 11th
Greenup Emanuel porter r 876 50th av
Greenwald Susan (wid Frank) rms 1417 Adeline
Greenway John dechhd S P Co r 551 22d
Greenway John lab r 1008 E Valdez
Greenway Newton H acct r 1929 E 17th
Greenwell Leonard L real est r 8 Pala av
Greenwell Wm M prin Lincoln School r 4670 Clarke av
Greenwood Alex cement wkr r 921 37th
Greenwood Annie (wid Jerome) r 1146 53d
Greenwood Chas P autos r 3327 Grove
Greenwood Earl R barber John Maurus b 229 5th
Greenwood Edw J r 170 Ridgeway av
Greenwood Frank M r 99 Montecito av
Greenwood Fred J (Greenwood Grocery Co) r 51 Lake av
Greenwood Geo D v-pres r 1899 Jackson
Greenwood Grocery Co (F J and J B Greenwood) 3665 West
Greenwood Harry V pressman Okld Tribune b 921 37th
Greenwood Irene R steno b 921 37th
Greenwood Jay J emp A J Aubrey Mfg Co r 1146 53d
Greenwood Jessie A nurse b 1146 53d
Greenwood John B (Greenwood Grocery Co) r 3663 West
Greenwood Jos E b 51 Lake av
Greenwood Marie E glove ftr b 921 37th
Greenwood Marion G b 99 Montecito av
Greenwood Mary J (wid Martin V) r 229 5th
Greenwood Michael mach hd S P Co rms 1733 5th
Greenwood Myra A (wid Monroe) b 99 Montecito av
Greenwood Richd R lab b 1146 53d
Greenwood Sarah E (wid John) r 5526 Bond
Greenwood Wm barber 444 6th (refused information)
Greer David M civ eng r 2715 Eureka av
Greer Elmer A painter r 1946 13th av
Greer Geo gardener r 1212 83d av
Greer Gertrude G bkpr Cook-Morgan Stor Co rms 1901 Franklin
Greer Harold H clk r 841 51st

GREER JEROME B

City Wharfinger Franklin St Wharf r 678 36th

Greer Percy H auctioneer r 382 Adams
Greer Robt W cashr r 4307 Gilbert
Greer Stephen S waiter r 1689 9th
Greer Warren E salsn Sunset Lmbr r 664 47th
Greer Wm E clk r 1324 85th av
Greger David J mngr Motor Parcel livery r S F
Gregersen Chris F trimmer Western C ket Co r 125 8th
Gregert Richd H clk r 872 56th
Greget Peter M shoemkr r 1363 11th
Gregg see also Greig
Gregg Frank E tmstr r 3452 Paxton av
Gregg Frank E Jr tmstr b 3452 Paxton
Gregg Grace D tchr Durant School b Fairview av
Gregg Howard W ins r 2231 Seminary
Gregg Jas car dept S P Co rms 1034 ralta
Gregg John blksmith 2466 Webster r 2114 Tel v
Gregg John shoemkr 2277 Bway
Gregg Mark H mngr United Light Power Co r 609 Vernon
Gregg Robt O car dept S P Co r 1 Kirkham
Gregg Saml S tmstr Pac Freight & Tra Co b 960 Webster
Greggs Rev Napoleon P pastor First A E Church r 916 Cypress
Gregoire Mrs Ocie bkbndr b 1221 85th
Gregor see also McGregor
Gregor Christina (wid Robt) r 3537 Gr
Gregor Mrs Effie rms 1441 Bway
Gregor Wm H farmer r 6040 Prospect
Gregoria Ernest P car clnr S F-O T Ry 1415 13th
Gregorio Anth watchman S P Co r Castro
Gregorio Adolph tailor C J Heesem (Inc) rms 1603 Market

GREGORY ADOLPH

Director Oakland Conservatory of Mu r 1309 Madison

Gregory Albert lab r 4020 Linwood av
Gregory Albert H mngr r 2555 E 29th
Gregory Alfred R r 5809 Howell
Gregory A Martin phys 1639 47th av
Gregory Block 954-986 7th
Gregory Chas A clk Bd of Supervisors Bkly
Gregory Chas H b 2035 10th av
Gregory Dorothy H steno b 5809 How
Gregory Edw L printer r 605 42d
Gregory Edw M tchr John C Fremo High School r 4151 35th av
Gregory Ernest H carp S F-O T Rys 1011½ 43d

GREGORY MRS FLORENCE

Teacher Oakland Conservatory of Mu sic r 1309 Madison

Gregory Frank E mach b 420 61st
Gregory Gerald emp Pac Gas & Elec r 680 22d
Gregory Harry waiter 713 Bway rms 15 23d av
Gregory Harvey E contr r 2527 Persimm
Gregory Herbert mnfr r 1970 38th av
Gregory Jas A carp r 2011 47th av
Gregory Jeannie r 1762 Franklin
Gregory Rev Levi pastor Friends Churc r 831 54th
Gregory Margaret (wid Jos) r 912 37th
Gregory Polly N, r 18 Warren
Gregory Rose V b 372 Euclid av

This DIRECTORY is ALWAYS PRINTED by the JOB PRINTING DEPT.
Largest and Finest Plant in Oakland
OF THE TRIBUNE
Prices Lowest Work the Finest

Loose Leaf Books, Card Indexes
Typewriter Supplies
SMITH BROS.
472-474 Thirteenth St.
Bet. Broadway and Washington St.

Gregory Vivian stdt Mills College
Gregory Wm H r 2035 10th av
Gregory Wm M salsn Equitable Building Syndicate r 2223 23d av
Gregovich Martin waiter rms 293 10th
Greguish Geo gilder r 5865 Marshall
Gregurivich John restaurant 345 11th r F
Greig see also Gregg
Greig Robt marine surveyor r 381 Orange
Greig Wm F r 914 Magnolia
Greiner Geo J (Cather & Greiner) r 842 1st
Gremke Elesa M b 544 38th
Gremke Henry D artist r 544 38th
Gremke Henry F b 544 38th
Grendi John lab r 594 45th
Grenelle Clarence W apro tndr S P Co r 73 E 11th
Grenelle Norman Z clk b 2617 11th av
Grenfell Hugh J emp Pac T & T Co r 1431 West
Grenfell Mary M (wid Wm J) r 1431 West
Greninger Ira L mining eng r 1456 57th av
Grenzebach Wm P car opr r 1509 100th av
Gresenhofer Herman vulcanizer Holmes & Olson r San Leandro
Gresham Floyd A cond S P Co rms 1558 8th
Gresham Frank carp r ark Lotus at Park st bridge
Gresham Julia M (wid Fred C) b ark Lotus at Park st bridge
Gresser Anna E (wid Adolph) mach opr b 783 16th
Gretler Oscar meat ctr Fred Becker r 5813 Fairview way
Gretzner Fred rms 2425 Grove
Greub Adolph mnfr r 1315 Clinton av
Greub Paula M cashr Okld Paper Co b 551 53d
Greuner Wm M bldr 22 Bacon bldg r 1 Nace
Greves David stevedore r 1728 11th
Greves Edith M phone opr b 1728 11th
Greves Georgiana milliner b 1728 11th
Grewe Henry police r 1135 67th
Grewell Abbie J photogr 315 Bacon bldg rms 1507 Webster
Grewer Mrs Harriet E clk r 2425 Monticello av
Grexton Fred lab r 1135 E 19th
Grexton Wm J b 1135 E 19th
Grey see also Gray
Grey Ray clk Kahn Bros b 597 29th
Grey Richd H acct r 2609 10th av
Grey Walter M plumber 3710 E 14th r 3708 same
Greyson see also Grayson
Greyson Edith L steno U of C b 451 34th
Greyson Gertrude G b 451 34th
Greyson Lilla C (wid Fred E) r 451 34th
Gribben Harry H supt Standard U G C Co r 498 Orchard
Gribble Clarence L clk r 953 Arlington
Gribble Elizabeth (wid Chas W) r 342 Union
Gribble Grace E b 342 Union
Gribble Wm G hlpr Moore & Scott Iron Wks r rear 342 Union
Gribble W H sec Kimball Electric Co r Madison Park Apts
Grice Walter emp Pac Manifolding Bk Co b 5690 San Pab av
Grico Jos nurseryman r 601 Park E Okld
Gridella F lab b 248 McAdam
Grier Solomon M salsn r 684 16th
Griesbaum Frank J painter r 587 25th

GRIESCHE ARTHUR J
Propr The Oak Pharmacy r 6325 Colby Phone Pied 7219

Griesemer Morris A mach Marchant Bros r Ala
Griesser Bianca (wid Adolph) r 616 Jackson
Griesser Jos C emp Helmond & Deppe r 1308 Kirkham
Griest Evelyn M b 5830 Colby
Griest Gideon J bus sec Y M C A r 601 25th
Grieve Wm L r 1573 E 37th
Griffey Fred A clk S P Co b 1325 Linden
Griffey Louise (wid Jas A) r 1325 Linden
Griffin Mrs Alice r 2557 Grove
Griffin Annie F clk b 2133 Adeline
Griffin Chas A driver Nielsen & Andersen Co r 2626 Harold
Griffin Chester A salsn L W Hunsaker b 610 39th
Griffin Clarence B tmstr b 2133 Adeline
Griffin Cora B tchr b 532 25th
Griffin D Edw eng b 2133 Adeline
Griffin Edmund W brkmn S P Co r 1107 Chestnut
Griffin Edw R cook S P Co r 522 Brush
Griffin Effa A nurse b 115 Kempton av
Griffin Ellen A (wid John W) r 2133 Adeline
Griffin Eugene clk b 1510 E 14th
Griffin Evelyn phone opr b 327 Grand av
Griffin Mrs Fannie (wid Thos A) r 744 Adeline
Griffin Frank J printer r 6003 Grove
Griffin Fred E painter r 3431 Tel av
Griffin Fred M bartndr Herr & Smith r 641 22d
Griffin Geo H foreman r 3546 Mangels av
Griffin Helen M dom 1509 3d av
Griffin Henry T real est 892 Grand av
Griffin Jennie W stdt b 2871 Brookdale av
Griffin John carp r 2871 Brookdale av
Griffin John lab b 2028 Linden
Griffin John stdt b 2120 Chestnut
Griffin John D rms 1314 8th
Griffin John F watchman S F-O T Rys b 484 Weldon av
Griffin John H lab r 303 Adeline
Griffin John J stdt St Mary's Coll
Griffin John T ship carp r 484 Weldon av
Griffin John W clk Smith Bros r Bkly
Griffin John W lab r 944 Willow
Griffin John W tmstr b 2133 Adeline
Griffin John W ydmn S P Co rms Hotel Merritt
Griffin Mrs Lillian boarding 1805 Harrison
Griffin Mabel L steno 532 First Natl Bank bldg b 943 Cypress
Griffin Marco r 4718 West
Griffin Margaret asst Okld Free Library b 2133 Adeline
Griffin Marguerite stdt b 3431 Tel av
Griffin Martha F (wid Louis) r 943 Cypress
Griffin Mary (wid Geo) r 1120 3d av
Griffin Maurice bartndr J J Corley b 696 18th
Griffin Michael mach r 1510 E 14th
Griffin Orrin S bkpr b 3431 Tel av
Griffin Oscar boat hlpr T M Kendall

KODAKS
PRINTING AND DEVELOPING
BOWMAN DRUG CO.
OAKLAND

RICHMOND ANNEX
LOTS 5.00 A MONTH AND UP
SEE E. J. HENDERSON
305-311 First National Bank Bldg.
OAKLAND, CAL.
Telephone Oakland 411

Phone Oakland 5398 | FRANK A. PARISH REAL ESTATE Expert on Land Values | EXCHANGE SPECIALIST | 1544 Broadway Oakland

FISK TIRES
FIT ALL RIMS
THE FISK RUBBER COMPANY OF N. Y.
168 12th St. Oakland
Phone Oakland 2753
Van Ness Ave. AT Pine St. and Austin Ave.
San Francisco
Phones Franklin 4325 4326

Griffin Patrick J carp S F-O T Rys r 610 39th
Griffin Percy clk S P Co b 610 39th
Griffin Perry L min eng r 2022 7th av
Griffin P C waiter S P Co r 1729 7th
Griffin Ronald C stdt b 943 Cypress
Griffin Saml M agt Mutual Life Ins Co r 1428 Chestnut
Griffin Thos foreman r 2120 Chestnut
Griffin Thos stdt b 2120 Chestnut
Griffin Wm W bkpr B B Blois r Bkly
Griffin & Skelley Co (Inc) F H Greene mngr cannery 40th and Halleck
Griffing Edw B clk J L Dibert b 602 33d
Griffing Fred A salsn Indep Paper Box Co b 489 38th
Griffing Gertrude A (wid Geo J) r 602 33d
Griffing Harry W (Griffing & Sherburne) b 602 33d
Griffing Minnie phone opr b 58 Vernon
Griffing Mrs Minnie E r 58 Vernon
Griffing & Sherburne (H W Grffing J O Sherburne) grocers 3665 Tel av
Griffith Ada clk b 1113 Peralta
Griffith Albert J brkmn S P Co rms 1806 7th
Griffith Alonzo B molder r 483 36th
Griffith Annie (wid Geo) b 1323 96th av
Griffith Mrs A R clk rms 1020 Clay
Griffith Dana M trav salsn r Hotel Crellin
Griffith Hansford B lawyer 517 First Natl Bank bldg r Bkly
Griffith Jas G brkmn r 1113 Peralta
Griffith Jas M lab r 1620 38th av
Griffith John W switchman S P Co r 1414 Campbell
Griffith Mary clk b 518 13th
Griffith Rowland N bkpr Atlas Gas Engine Co r 2419 10th av
Griffith Thos J elec r 1970 San Pab av
Griffith Viola clk Pig'n Whistle Co b 2419 10th av
Griffith Violet N delicatessen 6100 E 14th
Griffith Walter fireman Am Rubber Mnfg Co r Bkly
Griffith Wm A r 560 20th
Griffith Mrs Wm E r 49 Montecito av
Griffith W Robt watchman Am Rubber Mnfg Co r Bkly
Griffiths Austin salsn r 262 40th
Griffiths David watchman Howard Co r 1605 Clay
Griffiths Edith V steno b 2354 Waverly pl
Griffiths Foulks tmstr Mt View Cemetery r terminus of Pied av
Griffiths Grace F asst U of C b 1902 Myrtle
Griffiths Rev Griffith r 1902 Myrtle
Griffiths Henry gardener de Fremery Park r 820 Brush
Griffiths Mansel P stdt b 1902 Myrtle
Griffiths Melvin S min ng r 2050 8th
Griffiths Saml W mar eng r 444 50th
Griffiths Wm A plumber r 629 57th
Griffiths Zettie clk H C Capwell Co b 3026 Market
Griggs Burgus D driver Amer Biscuit Co r 1528 Adeline
Griggs Chas E music engr r 2654 Harold
Griggs E H emp Darrow-Hughes Co r Bkly
Griggs Jos H jeweler F W Sharpe r 2411 11th av
Griggs Louis r 1219 39th av
Griggs Raymond driver Amer Biscuit C r 1528 Adeline
Grignon David I mach United Eng Wk (Ala) r 1740 9th
Grigoby Peter car dept S P Co r 983 7t
Grigor Mona M opr Okld Lamp Wks 3528 Galindo
Grigsby Mrs Benicia b 2131 27th av
Grigsby Byron L r 838 Arlington av
Grigsby Caleb painter S P Co rms 123 W 8th
Grigsby Calvin 5716 Doyle av
Grigsby Harry L foreman r 490 43d
Grigsby Jas C clk r 2324 27th av
Grigsby John W salsn Realty Bonds & Finance Co r 284 Perkins
Grigsby Mrs Margaret cloaks 523 12th 2324 27th av
Grigsby Marion A cond S F-O T Rys 2131 27th av
Grigsby Thos waiter S P Co r 476 9th
Grigsby Warren M real est 361 62d
Grijalva Jos lab r 3148 Nicol av
Gril Fred C lab b 356 Union
Grile Geo M eng Zenith M & Lbr Co 3817 Brookdale av
Grilich John G waiter Saddle Rock Restaurant r 563 22d
Grilick Nora phone opr
Grill John stevedore b 784 Alcatraz av

GRILL RESTAURANT AND OYSTER HOUSE THE

J S Kovacevich Propr 425-431 13th Phones Okld 2168 Lakeside 2625

Grim Elmer L foremn Bekins Van & Stor Co r 2508 Myrtle
Grimes Alton H rms 1515 Webster
Grimes Annie clk Kahn Bros b 3418 School
Grimes Claude T mach r 3707 Maybelle av
Grimes Edna steno b 671 Aileen
Grimes Geo A farmer r 3418 School
Grimes Harold H clk b 671 Aileen
Grimes Harry C car opr S F-O T Rys r 1636 94th av
Grimes Henry clk b 643 Aileen
Grimes Jas H lab r 3755 McClelland
Grimes Jos r 671 Aileen
Grimes Mae steno b 671 Aileen
Grimes Mrs Mary dressmkr b 1570 32d
Grimes Oswald clk Sunset Lbr Co r Ala
Grimes Peter beveler L N Cobbledick Glass Co r Ala
Grimes Ralph E elec b 671 Aileen
Grimes Robt A fruits 534 5th
Grimes Walter lab b 671 Aileen
Grimes Mrs Welthy L r 3418 School
Grimm Fred W millhd H T Atkinson & Co r S F
Grimm Geo H trav salsn r 1756 Webster
Grimm Henry A foremn r 57 Frisbie
Grimm Jeremiah emp Swift & Co b 44 Vernon
Grimm Lawrence E real est r 564 Valle Vista av
Grimm Louisa (wid Aug) r 2435 26th av

GRIMM L E

Real Estate Sales and Exchanges 1550 Broadway Phone Lakeside 263 r 564 Valle Vista av (See left top lines)

Commercial, Social and Fraternal PRINTING
CHARLES P. MacLAFFERTY
MILLER & COMPANY 337 THIRTEENTH ST. Phone Oakland 3250

First National Bank Oakland Get a Safe Deposit Box $4.00 A Year Upwards

imme Dollie actress b 370 10th
imme Jas H driver Union Ice Co r 425 Linda av
imme Sadie actress b 370 10th
imme Mrs Sophie r 370 10th
immelman Fred emp A W Kiel r Bkly
immer Wm H r 621 Madison
immins Albert F ironwkr b 3033 Magnolia
immins Evelyn steno Aaron Turner b 3033 Magnolia
immins Jas carp r 3033 Magnolia
immins Leslie J archt b 3033 Magnolia
immon Robt r 6048 Harwood av
imshaw Fred C purch agt r 575 62d
imshaw Margaret E (wid Benj) b 575 62d
imshaw Margaret H b 575 62d
imson John clk r 586 63d
imwood Geo gardener r 2103 9th av
imwood Thos R eng Pac Gas & Elec Co r 3083 Capp
indell Harry S clk S P Co Frtvl Sta r Hayward
indley Edwin J civ eng r 593 Jean
indley Lizzie E (wid John H) r 833 Filbert
indley Matthew carp r 1719 Chase
indley Percy H clk Stand Oil Co b 833 Filbert
indley Robt clk Sunset Grocery Co rms Y M C A
iner Ernest stdt b 1546 38th av
insell Raymond R cashr r 618 42d
iper Frank tmstr b 861 43d
ipp John bkpr r 702 Lerida av
ip Otto E clk b 702 Lerida av
ipp Reinold H pres West Coast Soap Co b 702 Lerida av
ismore Forrester carp S P Co b 2351 E 22d
ismore Geo C ydman S P Co r 2351 E 22d
issim John D phys 715 First Natl Bank bldg r 585 Walsworth av
ist Jennie nurse b 517 Jones
rist Wm mach United Iron Wks b 934 Clay
ist Wm H livery 595 Williams r 724 Grand av
iswold Burt S clk M S Godlng r 1002 Linden
iswold Chas P bkpr Western Heavy Hdwe & Iron Co r 2935 Foothill blvd
iswold Edwin stdt b 427 Wayne av
iswold Eugene chem mnfr r 427 Wayne av
riswold Geneva E b 427 Wayne av
riswold Howard L eng S F-O T Rys r 3824 West
riswold John H b 515 Sycamore
riswold Lee S civ eng b 2935 Foothill blvd
rlswold Wm H with Bowman Drug Co r 2358 57th av
ritman Ellen (wid Chas) b 534 27th
roat Mabel F script bureau b 563 36th
roat Wm shoe mkr Cahn Nickelsburg & Co b 609 10th
roat Wm H clk r 563 36th
rob Mrs Josephine dom 1424 Market
roben Elmer P foreign correspondent r 558 42d
robner Harry waiter rms 412 8th
Grodin Michael (Schwartz & Grodin) r 552 41st
Groesbeck Geo clk b 716 Brush
Groesbeck Mrs Hattie r 716 Brush
Groesch John A mach United Eng Wks (Ala) r 32 Linda av
Groesch John W appr b 32 Linda av
Groesch Rose B bkpr b 32 Linda av
Groff Chas mach Judson Mnfg Co
Groff Chas painter r 409 Grove
Groff Leona clk b 409 Grove
Grogan Mrs Laura r 5421 Hillegass av
Grogan Leslie E wireless opr b 6421 Hillegass av
Grogan Maggie clk Kahn Bros b 1640 17th
Grogan Raymond E attdt b 6421 Hillegass av
Grogan Thos J foremn S P Co r 595 8th
Grogan Walter R well borer r 6421 Hillegass av
Grogenovich M cook P Veovich r 1106 18th
Groh Antone F bkpr b 384 Edwards
Groht Josephine r 1952 E 30th
Grois Fred molder United Iron Wks
Grokett Geo W signal man Santa Fe Rv r 1028 57th
Grolle Chas D art glass wkr Hooper-Dombrink Art Glass Co r 572 21st
Groman Frank deckhd r 2615 Union
Gronberg Danl A mach Atlas Gas Eng Co r 1822 13th av
Gronberg Genevieve N clk Lem Williams r 1822 13th av
Grondona Jesse M mach r 1235 Wood
Grondona John producer r 5348 Claremont av
Grondona Lawrence (Rogers & Grondona) r 1265 10th
Grondona Lorene clk Smith Bros b 1235 Wood
Grondona Louis E boiler mkr r 1678 16th
Grondona Rosa (wid Jos) r 1235 Wood
Gronlund see also Granlund
Gronlund Beulah A (wid Lawrence) r 545 38th
Gronlund Carl G H cond S F-O T Rys b 1638 88th av
Gronman Frank W deckhd Santa Fe System r 2315 Union
Gronning Sofus dkhd S P Co r 3267 Peralta
Gronstoff see Grandstaff
Groom Mary B tchr Horton School r Bkly
Groome Henry C r 731 20th
Groome Wilmuth A (wid Swayze W) b 731 20th
Gropolo Paulo lab r 6121 Vallejo
Gross Albert L metal wkr De Luchi-Shufelt Co b 1718 Kirkham
Gross Albert L storekpr Pac Gas & Elec Co r 144 Filbert
Gross Alex clk b 816 Center
Gross Anita M b 262 Grand av
Gross Mrs Anna lndywkr New Method Lndy r 964 34th
Gross Chas jockey b 1126 Ocean av
Gross Chas salsn r 675 61st
Gross Chas F investments 202 First Natl Bank bldg r 345 Perry
Gross Chas W carp r 1718 Kirkham
Gross Dean H clk b 79 Montell
Gross Edw L r 79 Montell

LITTLE FARMS AND VILLA SITES
Only 35 Minutes from OAKLAND
For a Home or a Good Investment
EASY TERMS
SUBURBAN FARMS COMPANY
1437 BROADWAY OAKLAND

Torrance, Marshall & Co. Government, Municipal, Railroad and Corporation Bonds
Successors to J. H. Adams & Co
300 SANSOME ST., Cor. California, SAN FRANCISCO. Telephone Douglas 2791

If You Want Anything in the line of ADVERTISING PHONE OAKLAND 3504
United Advertising Co.
C. A. HINES R. L. LEROY
We can handle all your ADVERTISING FOR YOU AT 1715 Telegraph Av

PATENTS
Trade Marks
Copy Rights
Harry C. Schroeder
REGISTERED PATENT ATTORNEY
Suite 416-418 FIRST NATIONAL BANK BUILDING
Tel. Oakland 2751

Gross Emil C reporter r 1067 Alcatraz av
Gross Emma V tchr Lafayette School b 262 Grand av
Gross Fred emp Lakeside Park r 2470 Renwick av

GROSS GEORGE E
City Auditor and Assessor 1728 Broadway r 149 Grand av

Gross Geo W patrn mkr J Newman rms 341 E 10th
Gross Harry J r 2804 13th av
Gross Ida C (wid Jos H) r 574 35th
Gross Ignatz tailor r 1302 Chestnut
Gross John L mngr Cycle Hatcher Co r Peralta Apts
Gross Joshua F grocer 1528 Market
Gross J A r 646 16th
Gross Lawrence B clk b 675 61st
Gross Max mngr Scotch Plaid Tailors (Inc) r 1068 18th
Gross Michael barber 516 Washn r 964 34th
Gross Nellie tchr b 262 Grand av
Gross Philip carp r 3323 Charles
Gross Ralph F carrier P O r 1612 Bridge av
Gross Wm G C marble and granite wks 4486 Pied av r 262 Grand av
Grosse Leo C printer Okld Tribune b 3070 Champion
Grosse Philip E salsn r 3100 Galindo
Grosse Philip J carp r 3070 Champion
Grosse Rudolph M meat ctr r 4714 Bond
Grosse Vera bkpr b 3070 Champion
Grosser Jos cement wkr r 1608 36th av
Grosset Leontine (wid Andrew) b 3604 Dimond av
Grossetti Jos r 759 41st
Grosshans John D b 811 61st
Grossheim Mary (wid Fred) r 1020 47th
Grossi Geo car dept S P Co rms 1775 5th
Grosskurth Wm H real est b 6439 Regent
Grossman Anna r 1084 12th
Grossmayer Harry M r 408 Orange
Grossmayer Mrs Rebecca b 408 Orange
Grote Mildred W phone opr b 1217 53d
Grote Wm A carp r 1217 53d
Grotefend Chas W mach Stndrd Gas Eng Co r 2015 19th av
Grotefend Emelia rms 594 16th
Grotefend Sarah rms 594 16th
Groth Josephine tailoress b 1952 E 30th
Groth Wm tailor Chas Johnson r Ekly
Grotheer Martin F cond S P Co r 1007 Chestnut
Grout Harriett O (wid Wm H) b 7603 Hamilton
Grout Wm shoemkr rms 609 10th
Grove see also Grave
Grove Albertina M spl tchr Pub School r 1514 Alice
Grove Bart H r 601 25th
Grove Clara V b 5741 Dover
Grove Edmund D civ eng b 550 24th
Grove Emma L tchr r 550 24th
Grove Geo M b 5741 Dover

GROVE HITE H
Vice Pres C L Decker Co r 3782 Diamond

Grove Investment Co P J Van Loben Sels pres J J Van Loben Sels sec 1225 Washn
Grove Jasper N grocer 5741 Dover
Grove Leon clk b 2229 10th av
Grove Lois M (wid John) r 2229 1 av
Grove Louise E tchr Cole School b 24th
Grove Saml E carp W P Ry rms 12th
Grove Street School e s Grove bet and 5th
Grove Wm G farmer r 2350 E 24th
Grover Elvira (wid Henry L) r 484 3
Grover Jas M adv r 6633 Dana
Grover Ralph A pres Observer Pub r 6652 Dana
Grover Sarah C (wid Jas) b 6633 Da
Grover Wm S eng r 558 24th
Groves Chas cond S F-O T Rys r 820 18th
Groves Frank min eng b 650 Aileen
Groves Frank R nursery 5508 E 14th
Groves Mrs Isabel r 5028 Dover
Groves Jesse W plasterer r 650 Aile
Groves Julius B waiter r 673 32d
Groves Margaret E (wid Saml) r 668 65
Groves Otto lineman r 4024 Loma Vis av
Grow see also Gerow
Grow C A treas Union Ice Co r S F
Grow Isabella M (wid Wm A) r 1512 Pop lar
Grow Jas C grocer 1701 12th r 1223 Wi low
Grubar Anth bartndr r 1637 90th av
Grubar Jos bartndr b 1637 90th av
Grubb Georgiana F tchr Manzanit School b 1715 11th av
Grubb Marion draftsman rms 490 22d
Grubb Robt P clk r 690 Brockhurst
Grubb Thos C salsn r 704 13th
Grube Bros (Frank and Oscar) dry goods 1232 7th
Grube Frank (Grube Bros) b 1171 14th
Grube Geo clk Grube Bros b 1171 14th
Grube John colr r 449 51st
Grube John H mnfrs agt b 5223 Market
Grube Max r 1171 14th
Grube Oscar (Grube Bros) b 1171 14th
Grube Warren C brkmn S P Co r 725 Henry
Gruber Fred C paper carrier r 30 Walter av
Gruber Jos pedlar r 80 Echo av
Grudige Jos lab b 1568 3d
Grudup Jas meats 2565 Frtvl av r 2402 Peralta av
Grueb Pauline bkpr b 551 53d
Gruen see also Green
Gruen Caroline (wid John C) r 589 22d
Gruenhagen Bros (E H Gruenhagen) grocer 1002 E 12th
Gruenhagen Edw H (Gruenhagen Bros) r 1715 9th av
Gruenhagen Henry W A mach b 1715 9th av
Gruening Frank E tailor r 610 Webster
Gruggel Adolph lather b 7218 E 14th
Gruhn Victor J mer r 3768 Webster
Grumball Wm L car isptr S F-O T Rys rms 1322 10th
Grummett John contr 3260 Dakota
Grundell Chas L r 848 E 15th
Grundorff Jacob car opr S F-O T Rys r 536 Chestnut
Grundvig Eliza dom 487 29th

The Multigraphed Letter Company
Work Called For and Delivered
GLADYS H. LENT, PUBLIC STENOGRAPHER
609 Realty Syndicate Bldg.
Phone OAKLAND 3718

TRUMAN UNDERTAKING CO.
2935 TELEGRAPH AVENUE
S W COR 30TH ST
PHONE OAKLAND 5085
OAKLAND, CAL.
1919 MISSION STREET
BET 15TH AND 16TH
PHONE MARKET 109
SAN FRANCISCO, CAL.

Gindy Herbert J salsn Rosenthal's r 76 43d
Gine Fred tinsmth Max Bechtle r 1503 Magnolia
Giner Chas L dynamo tndr S P Co b 471 Boston av
Giner Haken H mstr mariner r 5511 Genoa
Giner Helen b 862 59th
Giner Helen C (wid Frank) r 862 59th
Giner Kate M (wid Elias) r 3471 Boston av
Giner Leonore E clk b 862 59th
Giner Theo J cabtmkr b 862 59th
Ginhut Ernst waiter Hotel St Mark
Gininger Albert mnfrs agt r 202 Linda av
Gininger Anna steno b 2044 Franklin
Gininger Katherine (wid Jacob) r 2044 Franklin
Ginow Fred rms 485 20th
Ginwald Gust florist s s Montana 1 e of Adams crk
Ginwalt Rosa (wid Anton) r 2938 Brookdale av
Gish Annie L r 2216 90th av
Gitchfield Geo E clk P O r 1309 Madison
Gitman Jos grocer 501 Grove
Givel Frank lab r 214 Madison
Giver Rev Oscar H pastor First English Lutheran Church r 385 Belmont
Giwell Sadie (wid Wm) b 2924 San Pab av
Gist Carl C salsn Stand Motor Car Co 1406 E 21st
Gill Chas E brkman S P Co r 1739 13th av
Gill Mary E b 1739 13th av
Gibello Alex A r 581 22d
Gilco Jas C fireman S P Co r 1232 Union
Gilco Peter driver Valpreda Bros r 4903 Tel av
Giragna Jas barber 958 7th b 937 same
Giragna John lab b 1025 5th
Giragna Louis r 937 7th
Giragna Rosa midwife 937 7th
Girgana Saverio barber r 1025 5th
Gay Chas tmstr Hall Whse oC rms 2717 Grove
Gbin Benj capmkr 412 8th r 2523 Myrtle
Gimansen see also Goodmundson
Gimansen Adelaide S furrier r 5256 Shafter av
Gimansen Andr B r 5256 Shafter av
Gimansen Edwin C mariner b 5256 Shafter av
Genther see Gunter
Gerin Chas V goedltic survey r 1516 55th av
Gerin Rev Cornelius asst pastor St Jarath's Church b 3300 Frtvl av
Gerin Ernest (Matherson & Guerin) r 848 San Pab av
Gerin Geo H r 2211 42d av

GUERIN NELLIE E
Public Stenographer, Legal Work and Specifications Given Special Attention 69 Bacon Bldg Phone Okld 8131 r 531 5th Phone Okld 6596

Gerin Watermon C eng r 1626 41st av
Gerra Michael A butcher r 1071 61st

TAYMANCE
REAL ESTATE COMPANY, Agents
ROCK RIDGE

Guerra S emp Pac Coast Rattan Co b 76 Echo av
Guerra Teabaldo farmer r 76 Echo av
Guerreiro Alfred (Fernandes & Guerreiro) r 2001 83d av
Guerrero Frank lab b 327 Filbert
Guest Mrs Grace M pres C Benedict Co r 454 24th
Guest Jas S painter r 3069 Capp
Guest John B sec and treas C Benedict Co r 454 24th
Guffro Geo G barber Garcia & Avila b 32d and Adeline
Guffunti C waiter Hotel St Mark
Guffunti J bus boy Hotel St Mark
Guffy Alex cond S P Co rms 1015 Chester
Gugeller Eugene foreman r 5928 Ayala av
Guggenmos Della tchr Manzanita School b 523 28th
Gugich Philip hlpr S P Co r 1709 Chase
Gugler Hans H r 559 Apgar
Guglielmini Antone lab r 490 42d
Gugliemini Constant steward Peerless Cafe rms 2260 23d
Guglieri Aug A phys 1091 7th
Gugovich Laho waiter b 1613 9th
Gugovich Antone truckmn b 1613 9th
Gugovich Darsio V waiter r 508 Center
Guhl Albert B mariner r 4015 E 16th
Guhl Peter ship carp S P Co
Guichard Annie r 609 23d
Guichard Aug R mach r 1453 36th av
Guichard Ella b 609 23d
Guichard Harry R solr Costa & Terra b 1453 36th av
Guichard Hattie b 609 23d
Guichard Henry J mach Union Gas Eng Co r 1453 36th av
Guichard Lottie b 609 23d
Guichard Robt r 1453 36th
Guichard Robt F Jr bond tester r 1923 17th av
Guidi Aristide blksmith 467 3d r 411 Brush
Guidi Dina clk b 411 Brush
Guidi Peter r 531 Center
Guidici Chas lab Cal Ice Co r 530 Alice
Guidici John eng Cal Ice Co r 3024 Blossom
Guidici John gardener r 2223 Grove
Guidici Roland A stdt Poly Bus Coll b 404 60th av
Guido Ernest E clk M Guido & Sons b 2115 E 19th
Guido Frank lab r 2024 E 25th
Guido Frank (M Guido & Sons) r 2115 E 19th
Guido Jos bartndr r rear 1515 15th av
Guido Jos foreman Hogan Lbr Co r 2123 E 19th
Guido Jos (M Guido & Sons) r 1515 15th av

California OPTICAL CO.
1221 Broadway Oakland
MAKERS OF GOOD GLASSES
181 Post Street San Francisco
California OPTICAL CO.

Homes Built on Easy Payments
Equitable Building Syndicate
Fourth Floor Security Bank Building
Phone Oakland 1910 OAKLAND, CAL.
City and Country Real Estate

GRANT D. MILLER 2363-2372 East Fourteenth St. OAKLAND, CAL.
Automobile Service Lady Attendant
Funeral Director
Phone: MERRITT 511 Res. Phone Merritt 512

LEWIS & MITCHELL, INC.
REAL ESTATE AND INSURANCE
1520 BROADWAY
PHONE OAKLAND 6622

Guido Louise H clk M Guido & Sons b 2115 E 19th
Guido Manuel (M Guido & Sons) r 2115 E 19th
Guido Manuel J lab Hogan Lbr Co b 2123 E 19th
Guido M & Sons (Manuel Joseph and Frank) saloon and grocers 1600 E 14th
Guilbault Mason E steno rms 1916 Franklin
Guilbault Rena (wid Jos E) b 2611 Peralta av
Guilbert Alex E tile str Robt Howden r 1025 52d av
Guild Alex molder Phoenix Iron Wks r 3014 Barker
Guild Andr grocer 3298 School
Guild David pres Phoenix Iron Wks r 2403 11th av
Guild David Jr sec Phoenix Iron Wks r 1030 7th
Guild Frank T painter r 972 8th
Guild Geo bkpr Phoenix Iron Wks b 2403 11th av
Guild Geo L paper hngr b 972 8th
Guild Wm foreman Phoenix Iron Wks r 731 51st
Guile Stella F stdt Mills College
Guilford Frank clk b 535 21st
Guilford Mrs May S r 535 21st
Guillot Mrs Marie seams J G McCall b 2330 84th av
Guilot Geo P druggist r 1911 Franklin
Guinasso Eugene pedlar r 5227 Lawton av
Guinasso Gabe clk Royal Groc Co b 63 Laurel av
Guinasso Louis salsn Hunt Hatch & Co r 63 Laurel av
Guinta Jos dockhd Moore & Scott Iron Wks r 814 Linden
Guintali Edw lab r 405 Cavour
Guintola Guiseppi lab b 248 McAdam
Guio Peresley insptr b 497 38th
Guiraud Katherine indywkr Fabiola Hospital
Guirey Fred W cond S P Co r 1433 34th av
Guirey Geo carp b 1455 34th av
Guirey Wm C r 1433 34th av
Guiseppe Manuel iron wkr Judson Mnfg Co
Guiseppe Olleno shoemkr 4956 Bway
Guisti G lab b 248 McAdam
Guisto see also Giusto
Guisto Irene A nurse 139 Grand av
Guisto Millie K b 139 Grand av
Guiters Gabriel lab rms 51 Franklin
Guiton Adele steno Gehring & Wyman b 725 12th
Guiton Mrs Elizabeth pressfdr R S Kitchener r 725 12th
Guittard Emile B r 5935 Orion
Gulard Edw agt b 612 Castro
Gulart Wm E driver Albers Bros Milling Co r 1520 Center
Gularte Joaquin dredgerman r 1422 17th
Gularte John r 1229 96th av
Gularte John J cond S F-O T Rys r 1599 Hawthorne av
Gulbis Margaret (wid Adam O) propr Bay View Hotel r 1835 7th
Gulbrandesi Olof deckhd S P Co r 1560 8th
Guldner Margaret (wid Herman) r 440 Adeline
Guldner Walter A police b 4408 Adeline
Gulick Chas F prin Lafayette School 589 Sycamore
Gullander Ernest O mngr Olson's (Inc) 3934 Elston av
Gullikson Henry A clk b 5605 Genoa
Gullikson Martin lngshrmn r 5605 Genoa
Gullikson Martin seaman rms 103 Bway
Gulliver Abbott F grocer r 2915 School
Gumbelich Vicko lab r 526 5th
Gumm Arthur painter r 119 Sunnyside a
Gummerson Hilma housekpr P E Bowle b Broadway ter ne cor Union
Gummerus Sigrid dom 3517 Tel av
Gummeson Kate clk Clem Martin & Son r 1807 San Pab av
Gummeson Walter J clk Frank Anderson & Co rms 723 Washn
Gummow Leon L sec and mngr Keystone Motor Car Co r 2308 Tel av
Gumtola G tmstr b 248 McAdam
Gunar Sigurd mach Stndrd Gas Eng C r 2014 E 16th
Gunderson Andr sailor rms 1532 10th
Gunderson Chas H carp rms 1526 Franklin
Gundersen Geo deckhd S P Co r Ala
Gundersen Herman G cement wkr r 324 Dakota
Gunderson K A car opr S F-O T Rys r 80 E 18th
Gunderson Mrs Nora cashr Lyric Theatr r 1526 Franklin
Gunderson Sophia (wid Rhier) r rea 3114 Magnolia
Gundlach Charlotte bkpr b 1627 11th
Gundlach Fred b 1627 11th
Gundlach Fred W eng S P Co r 1627 11th
Gundlach Lottie bkpr b 1627 11th
Gunn Ann I stdt b 1948 9th av
Gunn Arthur E lather r 2504 25th av
Gunn Christine furn rms 1448 Jackson

GUNN DAVID A
(Gunn Realty Co) r 1309 Pearl (Ala)

Gunn David M agt Met Life Ins Co r 132 10th
Gunn Elsie H tchr John C Fremont Hig School b 1948 9th av
Gunn Ethel b 2612 Laurel pl
Gunn Eva M bkpr b 1948 9th av
Gunn Frances B (wid Chas T) r 839 Isabella
Gunn Geo P chauffeur b 1448 Jackson
Gunn Geo W W R mstr mariner r 313 Nicol av
Gunn Georgia R steno b 2504 25th av
Gunn Hazel H nurse b 1948 9th av
Gunn Helen r 2612 Laurel pl
Gunn Isabel rms 1448 Jackson
Gunn Isabella r 1505 Madison

GUNN JAMES C
(Gunn Realty Co) r 1529 Broadway (Ala)

Gunn John insptr Street Dept r 1948 9th av
Gunn J Frank contr r 839 Isabella

GUNN REALTY COMPANY
(David A and James C Gunn) Renting Leasing Insurance Investments and Loans 402 12th Phone Okld 19 (See left side lines)

HOWARD COMPANY FLOUR GRAIN CEREALS
FIRST AND MARKET STREETS
PHONES OAKLAND 7736 _ HOME A 4565

I. H. CLAY & CO. INSURANCE 1542 Broadway
Phone Oakland 2900

nn Roy C r 2333 Bway
nn Royal B musician b 454 Rose
nn Saml r 2504½ 25th av
nn Violet L steno b 2504 25th av
nn Wm A contr-carp 1925 23d av
nnarsen Mrs Sophia b 3114 Magnolia
nnarson Adeline steno b 638 15th
nnarson John deckhd S F-O T Rys Co r Ala
nnerson Philip carp rms 1531 Adeline
nneson Anders r 4515 Bond
nneson Andr M insptr r 1510 50th av
nneson Elmer E lab b 1510 50th av
nneson Stanley C stdt b 1510 50th av
nniff Thos r 1240 E 12th
nning Mrs Ada L clk Taft & Pennoyer Co r 1244 47th av
nning Harry G with Western Farm & Water Co b 1244 47th av
nning Harry L real est 1244 47th av
nning Sarah S (wid Josiah H) r 521 32d
nnip John furn rms 4903 Tel av
nnison Albert W insptr r 924 63d
nnuldson Eva R tchr b 353 Lester av
nnuldson Kate (wid Geo) r 353 Lester av

UNST M A & COMPANY

D P Whelan Mngr Cigars and Tobacco Broadway se cor 14th Phone Okld 383
rsten Wm G steward Ruedeger Loesch & Zinkand r Bkly
nter Allen J mach r 2759 Persimmon
nter Amelia (wid Wm) r 1414 Adeline
nter Chas W carp r 4705 Fairfax av
nter Mrs Emily E dressmkr b 1414 Adeline
nter Jas A police r 2321 E 19th
nter Jennie (wid Jas) r 2007 West
nter John H tmstr b 1840 90th av
nter Laura R milliner b 1840 90th av
nter Robt L carp r 4700 Fairfax av
nter Wm C bartndr Harry Dajas b 1840 90th av
nter Winifred B tearoom Taft & Pennoyer Co b 1840 90th av
nter W J Lund b 1840 90th av
ntz Jos hostler C E Uzafovage rms 386 11th
ptil Jas L r 3831 Franklin av
ptil Robt E b 3831 Franklin av
ptill Martha M nurse 562 28th
ptill Sadie nurse 562 28th
ras Antone lab rms 1739 Chase
rkovich D lab W P Ry rms 1669 Pacific
rley Frank driver Pioneer Wet Lndy Co
rley Mrs Lenore T boarding 1557 Webster
rnea Wm C foreman r 2721 Adeline
rnee Clinton min eng r 339 Warwick
rnee Hazard R stdt b 339 Warwick
rnes C W eng Standard Oil Co r 2121 Adeline
rney Edgar L tckt agt r 824 52d
rnsey Mrs Adelaide dressmkr r 919 Grove
rnsey Lester C b 919 Grove
rr E cond S F-O T Rys b 9801 E 14th
rr Wm cond S F-O T Rys r 1213 97th av
rrey Mrs Etta clk r 618 18th
rries Alphonse b 1935 10th av
rries Frank plumber b 1935 10th av
Gurries Gertrude stdt b 1935 10th av
Gurries Henry hardwd finisher b 1935 10th av
Gurries John tailor r 1935 10th av
Gurries Jos tailor b 1935 10th av
Gurst Thos rms 1455 Franklin
Gurtie see Gearty and Girty
Gurtien Mrs Alys M r 1742 10th
Gusalimo Nicholas waiter b 1019 Harrison
Gusati Clara clk b 1529 3d
Gusati Frank lab r 1529 3d
Gusati Mary clk b 1529 3d
Guscetti Mrs C S r 83 9th
Guscetti John bkbndr r 1111 2d av
Guscetti Ollie L phone opr b 83 9th
Gushe Otto A plumber 2138 Tel av r Bkly
Gushe Robt F police b 3511 Market
Gushee A Earl clk b 2436 25th av
Gushee Clyde E truckman S F-O T Rys b 2436 25th av
Gushee Geo E clk r 2436 25th av
Guso Louis lab r 1061 86th av
Gussommis Gust barber r 526 Harrisos
Gust Chas A saloon 1627 San Pab av rms 1807 San Pab av
Gust Peter barber rms 539 7th
Gusta Manuel barber 6907 E 14th r San Leandro
Gustaff Nels ladder mnfr 512 Chestnut
Gustafson Aaron W gardener r 2103 Myrtle
Gustafson Albert A gardener r 1101 Chestnut
Gustafson Alfred J carp r 1028 Linden
Gustafson Anna seams b 2209 Dennison
Gustafson Anna M (wid Carl O) b 4119 Montgomery
Gustafson Aug J printer r 922 60th
Gustafson Carl A clk Standard Oil Co b 1101 Chestnut
Gustafson Carl A window trimmer r 6522 Raymond
Gustafson Carl E fireman r 2003 88th av
Gustafson Chas fireman S P Co rms 429 Pine
Gustafson Chas A bench hd r 353 Perry
Gustafson Christ mach r 1027 Webster
Gustafson David E tailor J J Anderson r 2209 Dennison
Gustafson Edwin G b 2362 Peralta av
Gustafson Ellen housekpr b 218 Bonita av
Gustafson Elmer miner r 4205 West
Gustafson Emil stdt Poly Coll of Eng b 2103 Myrtle
Gustafson Esther r 545 9th
Gustafson Ettie b 670 Okld av
Gustafson Frank lab r 328 Filbert
Gustafson Gust E foreman r 2352 Peralta av
Gustafson Hulda b 4119 Montgomery
Gustafson Mrs Ida furn rms 545 9th
Gustafson Jennie b 92 Sea View av
Gustafson Jennie nurse 4119 Montgomery
Gustafson John A lab r 2209 Dennison
Gustfason John E painter r 3311 Abbey
Gustafson John E teller Okld Bank of Sav r 68 Echo av
Gustafson John O dep Co clk b 4205 West
Gustafson John S clk b 784 65th
Gustafson Knute cabtmkr r 2026 E 24th
Gustafson Mabel T b 353 Perry
Gustafson Matilda (wid Peter A) b 4205 West
Gustafson V E rms 1953 San Pab av

Office 2143 CENTER STREET Phone Berkeley 1404 BUILDERS' EXCHANGE, 1011 Franklin St. Phon Oakland 790 Residence Phone Berk. 5616
NO JOB TOO SMALL
F. E. NELSON GENERAL CONTRACTOR
NO CONTRACT TOO LARGE
CONCRETE WORK OF EVERY DESCRIPTION

White-Wallace Co., Inc. 1458 WEBSTER STREET, OAKLAND Phone Oakland 194
Oakland Tent, Awning & Canvas Co.

Anderson's EXCLUSIVE CARPET HOUSE CARPETS, LINOLEUMS, RUGS
405 THIRTEENTH STREET
OAKLAND, CAL.

GEORGE
FAKE
Watch Inspector Santa Fe Railroad Oakland Traction and Key Route Companies

Jeweler
Silverware
Diamonds
Cut Glass

1319
BROADWAY
BETWEEN
13th & 14th Sts.

PHONES
Oakland 3739
A3739

Gustavson Frank lab r 328 Filbert
Gustavson Hedwig maid F M Smith E 24th cor 7th av
Gustavson Hilma rms 103 Bway
Gustenaga Jos A lab r 1326 Park av
Gusti Antone b 1013 35th av
Gusti Ida (wid Thos) r 1013 35th av
Gustruman Harry painter r 2423 14th av
Gustusfus Wolfred E blksmith r 2514 Magnolia
Gutches Georgia A (wid Willard) r 606 37th
Gutenberger Fred J bottler Okld Bwg & Malting Co b 506 Jackson
Gutenberger Jacob foreman Kirchner & Mante Co r 605 Jackson
Guterpe Manuel lab r 1254 87th av
Guthrie Chas M fireman r 2226 19th av
Guthrie Eugene fireman Peoples Water Co r 2226 19th av
Guthrie Ezra L carp r 2626 Valdez
Guthrie Mortimer meat ctr Coakley Bros r 582 30th
Guthrie Raymond bkpr b 1447 13th av
Guthrie R Warren mngr ins dept G H S Haly b 1750 Franklin
Guthrie Thos carp 2126 35th av
Gutleben Christian T contr r 3835 Rose av
Gutleben Elizabeth b 2228 High
Gutleben Freda nurse b 2228 High
Gutleben John steno r 2228 High
Gutsch Henry barber G E Hough r 3252 E 14th
Gutterson Henry H draftsman J J Donovan r Bkly
Guttirz Henry cigarmkr r Blaine bet 84th av and 85th av
Gutzmann Mrs Dora glovemkr M W Hodkins r 1039 40th av
Gutzmann Wm G barber b 1039 40th av
Gutzmann Wm H mech r 1039 40th av
Guy Elizabeth (wid Richd) b 264 59th
Guy Jas L towerman S P Co
Guydo Manuel r 2115 E 19th
Guyette Brutus E trav salsn r apt 15 3301 Tel av
Guyot Geo P tkt clk r 1911 Franklin
Guyot Mrs George P steno C A Smith Timber Co r 1911 Franklin
Guyton Mrs Elizabeth E r 725 12th

GWILT JOHN W
Attorney-at-Law and Notary Public 611-613 Security Bank Bldg Phone Okld 4305 r 2127 Russell Bkly Phone Bkly 3029

Gurney Samantha (wid Alfred) b 824 52d
Gwinn Jas W salsn Mathes & Shendan b 1973 90th av
Gwinn John B artist b 1973 90th av
Gwinn Maria (wid Robt) r 1973 90th av
Gwinn Mary b 1973 90th av
Gwinn Mrs Rebecca E demonstrator b 1973 90th av
Gwnne David b 531 24th
Gwyneth Mr Elizabeth F b 393 45th
Gyle Abraham B trav salsn r 2311 Harrison blvd
Gyle Louis A r 2311 Harrison blvd
Gyle Sylvan H trav salsn b 2311 Harrison blvd
Gyles Edw r 3532 Tel av

This Directory for 1913

H

H & H PATENT DEVELOPING COMPANY (Incorporated)
Ed Hebern Pres and Mngr Fred Hoffman Sec Manufacturers and Proprietors of the Cypher Writer Machine (Chec. Protector) 386-388 10th

Haack Richd baker C G Franks r 930 Cherry
Haag Annie M (wid John) b 3657 Laure av
Haagensen see also Hakanson
Haagensen Hans ship carp S P Co r 81 35th av
Haagensen Henry H estimator Sunset Lb Co r Ala
Haager see also Hager and Heger
Haager Mrs Margaret b 225 Highland a
Haak Frank C printer rms 373 10th
Haanstra Baltus clk r 531 E 19th
Haanstra Fred deckhd S P Co r 2023 E 14th
Haanstra John clk b 531 E 19th
Haanstra Susan clk b 531 E 19th
Haar Herman r 1488 7th
Haar Rose (wid John) r 3301 Tel av
Haarspring see Herspring
Haas see also Hass
Haas Benj G r 218 Bonita av
Haas Mrs Frances E r 368 29th
Haas John elec rms 1109 Webster
Haas John mach r 5103 E 9th
Haas John W clk P O r 1825 West
Haas John W Jr salsn b 1825 West
Haas Julius b 1720 Hopkins
Haas Katherine (wid Boniface) b 401 Le
Haase Arthur E r 5690 San Pab av
Haase Clara milliner Mrs E Craib b 150 Filbert
Haase Henry D saloon 1504 7th r 91 Peralta
Haaven see also Haven
Haaven Louis G master mariner r 62 Fallon
Habbastad Carl E seaman r 3452 Hannah
Habenicht Julius lab r 2221 E 17th
Haber John B foreman rms 793 12th
Habercorn Frank cement wkr rms 59 18th
Haberkan Frank car opr S F-O T Rys r 2330 94th av
Haberkorn Max tailor Louis Weis r Bkly
Haberlan Bert millhd Hogan Lbr Co r Bkly
Haberle Henry F gardener r 533 35th
Haberli Nicholas driver Walnut Grove Cmy r 55 Rio Vista av
Haberlin Anna J steno b 2652 25th av
Haberlin Jas plasterer r 2652 25th av
Haberly John W cond S F-O T Rys r 72 44th
Hebermacher Ferd clk b 1112 7th
Habermacher Geo E theatrical mech b 1112 7th
Habermacher Susanna (wid Ferd) r 111 7th
Habern Stefan sign painter P Della Vedowa r 1441 65th av
Habernig Wm F police r 1623 51st av
Habiger Mrs Anna clnr Pullman Co r 73 Center
Habiger Carl shoemkr 733 Center

Eastern Tailoring Co. High-Grade Merchant Tailors
GEO. K. SUZUKI
Phone Oakland 5258 1711 Telegraph Avenue, Oakland, Cal.

Picture Framing
Artists' and Architects' Supplies
Smith Bros.
472-474 13th St.
Bet. Broadway & Washington

bishaw Annie (wid Thos) b 870 Mead v
bishaw Walter S hlpr b 870 Mead av
blutzel Chas houseman Hotel Athens r 557 Franklin
burt John tmstr r 4421 Salem
burt John Jr elec b 4421 Salem
cour Jos bartndr 734 Bway
chman John carp r 1309 52d av
ck Annie E (wid F B) r 2136 24th av
ck Geo D draftsman b 2136 24th av
ck John J foreman S P Co r 1442 6th av
cke Gust carp r 81 Laurel
ckenberger Frank mach r 3116 Elm
cker Henry J iron wkr r 3047 Logan
ckett Arthur H salsn r 1705 12th av
ckett Cecil C plumber b 3320 Magnolia
ckett Chas C plumber r 3320 Magnolia
ckett Donald F r 589 42d
ckett Dwight L journalist r 319 23d
ckett Jennie I clk b 724 Fallon
ckett John J porter C J Heeseman r 439 47th av
ckett Leroy B b 3306 West
ckett Marie L (wid Lindsey S) r 1484 th
ckett Mary b 1810 34th av
ckett Millie b 1705 12th av
ckett Peter wheelwright Waterhouse & ester Co r 824 15th
ckett Rose (wid Jas) r 724 Fallon

OAKLAND FURNITURE CO.
Furniture, Gas and Steel
Ranges, Rugs, Bedding, Etc.
CASH OR CREDIT
N. E. cor. 12th and Clay

ckett Roy B towerman S P Co r 2154 West
ckett Sa'nl A dentist 1328 Washn r 202 Santa Rosa av
ckett Sarah matron Pac T & T Co b 20 17th
ckett Thos deck hd S P Co r 2120 11th av
ckett Wm lab b 1686 Atlantic
ckett Wm ship bldr r 995 54th
ckett Wm H ins r 3012 Tallant
ckey Gust carp r 81 Laurel av
ckey John A mstr mariner r 4114 Gilbert
ckey Nettie E steno b 4114 Gilbert
ckis Gust clk r 1753 7th
ckley Morlen hair dresser 1537 Webster
ckley Sadie S opr Okld Lamp Wks b 2262 Courtland av
ckley Theodosia actress b 1559 Webster
ckman Elias tailor H D Freiberg r 2311 Harrison
ckmeier Adolph J supt r 496 58th
ckney Benj F mail contr r 435 24th
ckney Earl C driver b 435 24th
ckney Edw r 1241 90th av
ckney Mabel clk E Lehnhardt b 435 24th
dano Co books 2630 San Pab av
dcock Mrs Marie b 773 14th
dcock Thos H blksmith r 714 43d
dden David phys 1206 Bway r Bkly
Hadden Thos G painter r 1717 37th av
Haddon Ernest J cashr b 41 Lake av
Haddon Gust D b 41 Lake av
Haden Mrs Margaret nurse 822 Brush
Hadfeld John clk b 3009 Barker
Hadfeld Mary (wid Herman) r 3009 Barker
Hadlen Chas bartndr L D Cushing r Bkly
Hadlen Edw clk S P Co r Bkly
Hadler John D gardener 2901 Tel av
Hadler John H r 300 Athol av
Hadley Arthur E printer r 878 39th
Hadley Doris C stdt b 3773 Pied av
Hadley Eliza J (wid Thos) b 494 27th
Hadley Ernest teller First Trust and Sav Bank r 494 27th
Hadley Fred L b 2576 34th av
Hadley Geo P meter repr Pac Gas & Elec Co r 621 9th
Hadley Geo W C mnfrs agt r 2201 Harrison blvd
Hadley Jean printer b 878 39th
Hadley John H r 704 14th
Hadley Margaret M r 2576 35th av

HADLEY MARQUIS de L
Advertising Agent 331-333 First Natl Bank Bldg Phone Okld 8762 r 3773 Piedmont av Phone Pied 758

Hadley Ruby V steno b 494 27th
Hadley Wm D lab r 2021 Frtvl av
Hadnett Mary r 1810 34th av
Hadwick Allen C brkmn S P Co r 711 Campbell
Haedrick Jas H mail carrier r 3547 Gray
Haedrick Lillian M steno b 2844 School
Haehnlen Edw L cond S P Co r 1834 8th av
Haehnlen Grace R stdt b 1834 8th av
Haelke Clara milliner Alicia Kelly 661 Chetwood
Haelke Helwig L r 661 Chetwood
Haesloop see also Hyslop
Haesloop Aug G r 805 36th
Haesloop Christian F printer r 1633 8th
Haesloop Christian P janitor r 1018 Kirkham
Haesloop Harry J cooper r 1236 11th
Hafey Wm contr r 459 Orchard
Haffelt Mrs Elizabeth b 535 21st
Hafner Chas E salsn r 1825 West
Hafner Emil C mngr Osgood Bros r 716 9th
Hafstad John (Larsen & Hafstad) r 555 19th
Hagan see also Hagen and Haugan
Hagan Albert shingler r 739 16th
Hagan Beatrice phone opr b 3140 Andover
Hagan Bertha phone opr b 509 49th
Hagan Hugh L lawyer 309 Bacon bldg r 1346 El Centro av
Hagan Jas J lineman United Light & Power Co r 3212 Market
Hagan J W gateman S P Co r 1524 Webster
Hagan Lewis Y mngr Remington Typewriter Co r 634 16th
Hagan Marvin A tmstr r 525 Brush
Hagan Mrs Mary b 436 North
Hagan Peter A r 3440 Andover
Hagan Russell V shingler b 3140 Andover
Hagans Albert O (Fine & Hagans) r 792 19th

WAGON AND CARRIAGE MAKERS
A. W. BACON & SON MFG. CO.
B. & S. ORCHARD LADDERS A SPECIALTY
GENERAL BLACKSMITHS AND EXPERT TOOL MAKERS
7112 E. Fourteenth St. Fitchburg, Oakland, Cal.

OAKLAND EVERY EVENING SUNDAY MORNING TRIBUNE BOTH PHONES Reaches 50,000 Homes Every Day 8th & Franklin St.

Oakland Conservatory of Music
Adolf Gregory, Director
Thirteenth St. N W. Cor. Madison
THE LARGEST AND MOST THOROUGHLY EQUIPPED SCHOOL OF GENUINE MUSICAL INSTRUCTION ON THE PACIFIC COAST PHONE OAKLAND 4922

EL REPOSO SANITARIUM
TREATMENT DEPARTMENT
Most Modern Equipment Recently Installed—Provides the Best in Massage, Electric Light and All Forms of Baths
Invigorating in Health
Restorative in Fatigue
Curative in Disease
Hours Arranged by Appointment
2222 CHAPEL ST.
BERKELEY, CALIFORNIA
TELEPHONE BERKELEY 4371

Hagans John H barber r 1255 1st av
Hagberg Gust carp S F-O T Rys r 1015 E 15th
Hagberg John O carp r 1818 38th av
Hagedorn Adolph carp r 3944 Rhoda av
Hagedorn Mrs Bertha poultry fancier 3944 Rhoda av
Hagedorn Edw clk S P Co r S F
Hagedorn Otto wheewright Waterhouse & Lester Co r 573 Lake Park av
Hagelstein Christine (wid Aug) r 463 37th
Hagelund see Haglund Hegelund and Hoglund
Hageman Theo H men's furngs 1421 23d av r 310 Chicago av
Hagemann Marguerite M clk b 3414 Hopkins
Hagemann Mary P milliner b 3414 Hopinks
Hagemann Theresa E clk b 3414 Hopkins
Hagemann Wm P cardwriter H C Capwell Co r 3414 Hopkins
Hagemeister Fred lab rms 478 7th
Hagen see also Hegen

HAGEN'S
M S Hagen Propr Men's Tailoring 525 12th (See Classified Tailors)

Hagen Chas emp Pac Manifolding Bk Co r 1425 47th av
Hagen Frank lab r 2928 Filbert
Hagen Howard A opr Okld Lamp Wks b 624 Valley
Hagen Milton S propr Hagen's 525 12th
Hagen Mollie (wid Abraham) r 1312 Campbell
Hagen Ole ironwkr r 1442 35th av
Hagen Sig seaman rms 2202 E 17th
Hagen Wm E chef S P Co r 732 E 15th
Hager see also Haager and Heger
Hager Albert H brkmn r 1688 12th
Hager Adolph J salsn G E Caswell Co r 6423 Colby
Hager Benj P clk b 614 57th
Hager Carl N G lab r 852 McElroy
Hager Clara (wid Edw C) r 39 Park Way av
Hager Clarence clk Kimball Elec Co r 639 14th
Hager Edw S supt Western Paper Box Co r 2629 Peralta av
Hager Frank G E painter r 854 McElroy
Hager Henry A brkmn S P Co r 1688 12th
Hager Henry A cond S F-O T Rys b 4690 Tel av
Hager Herman A brkmn S P Co r 2662 14th av
Hager Jas brkmn S P Co b 1504 E 14th
Hager Louis L framemkr Saake r 5336 Bway
Hager Louis N millhd b 4690 Tel av
Hager Nellie M (wid Louis N) r 4690 Tel av
Hager Oscar M eng Pac Gas & Elec Co r 328 E 14th
Hagerman Saml J janitor Dewey School r 1024 39th av
Hagert Aug F carp b 3300 Georgia
Hagerty see also Heagerty and Hegerty
Hagerty Mrs Alice b 830 18th
Hagerty Bridget r 1810 34th av
Hagerty Florence B stdt Mills College
Hagerty John installer r 830 18th
Hagerty John saloon r 1229 33d av
Hagerty John A eng r 995 56th
Hagerty Raymond draper John Breu Co r 1222 E 17th
Hagg Jos landscape gardener r 740 5
Haggard Jos L elec Electrical Const r 1919 West
Haggart Mrs Alexina (wid Alex) b 4 Gilbert
Haggart Marie dom 1819 7th av
Haggerty Anna waiter b 3130 Minna
Haggerty Ernest M elec Pac Gas & E Co r 1584 Alice
Haggerty Jas pedlar b 229 5th
Haggerty Margaret b 2107 E 14th
Haggerty Margaret (wid Jas) b 2107 14th
Haggerty Mary (wid Patk) r 3130 Min av
Haggerty Peter J dept mgr Union Wa Company of Cal r San Leandro
Hagins C Albert barber r 792 19th
Hagist Adolph porter John Breuner r 2128 E 23d
Hagist Adolph Jr window trimmer T & Pennoyer Co b 1545 22d av
Hagist Carl G J salsn Maxwell Hdwe r 1545 22d av
Hagist Edw emp Taft & Pennoyer Co 22d av
Hagist Henry bkpr H C W Steinbeck 1545 22d av
Hagist J Geo b 2233 E 23d
Hagist J Geo meatctr Washn Mark r 3718 Ardley
Hagland L mach United Eng Wks (Al r 717 Clay
Hagland Oscar S lab b 879 22d
Hagler Walter W chf clk S F-O T Rys Bkly
Haglop N civ eng 411 Bacon bldg
Haglund see also Hoglund
Haglund Carl J (Haglund Swedish Massage Institute) r 1518 Filbert

HAGLUND'S SWEDISH MASSAGE INSTITUTE
Carl J Haglund Propr 1429 Bway Phone Okld 7386

Hagman see also Hegeman
Hagman Alfred B steno r 2631 Pleasan
Hagman Alice M with Bowman Drug C b 2631 Pleasant
Hagman Mrs L clk Taft & Pennoyer C r 71 Lowell av
Hagney Bernard J towermn S P Co 8910 G st
Hagquist Lillian L glovemkr Zuver Bro & Davidson r Ala
Hagstrom Chas E car opr S F-O T Rys 660 39th
Hagstrom Lena J missionary 1402 Adeline
Hague Jonathan r 514 18th
Hahn Bertram E patrnmkr b 2920 Filbert
Hahn Catherine (wid Geo) r 2715 Peralta av
Hahn Mrs Christine G r 2027 E 26th
Hahn Danl J supt r 5665 Keith av
Hahn Emil C men's furngs 1798 7th 728 Peralta
Hahn Emil H mach b 2920 Filbert
Hahn Emil J G fire dept r 2920 Filbert

The National Detective Service Co.
Transacts a General Detective Business for Corporations, Attorneys and Individuals
Offices in all Principal Cities of the United States and Canada
94 BACON BLOCK, OAKLAND, CAL. A. P. ADY, Mgr.
Phones { Day, Oakland 741 / Night, Merritt 1315

E. K. Wood Lumber Co.
Wholesale and Retail
Frederick and King Sts
EAST Oakland
Phones Merritt 112—Home B 1127

H.n Emily T housemother Evelyn Cottage 4th av cor Cottage av
H n Fritz r 4099 Adeline
H.n Genevieve clk Lem Williams r 1222 d
H n Geo stdt b 2715 Peralta av
H.n Henry C eng S P Co r 135 Sunnyde av
Hin Henry E tailor Emil Fritsch r 3248 nion
Hin Henry H r 1660 14th
Hin Jas stdt b 763 Walker av

HAHN JAMES D
allors Furnishers and Hatters 1425 roadway and 1424 San Pablo av Phone kld 3153 r 763 Walker av

Hin John A clk P O r 2602 Harrison vd
Hin John G sawyer r 1222 32d
Hin John W tmstr Street Dept r 608 ith
Hin Lauretta clk b 1222 32d
Hin Louis W b 1660 14th
Hin Mrs Mary L milliner r 1222 32d
Hin Richd stdt b 763 Walker av
Hin Wm A foremn S P Co r 827 37th v
Haneman Albert r 927 62d
Haden see also Hayden
Haden Barbara (wid Andrew) r 5009 aple
Haden Geo P (Haiden & McCabe) r 5009 aple
Haden & McCabe (Geo Haiden U J McCabe) autos 155 12th
Haight Wm R pharmacist W A Wishart 170 10th
Haight Clara b 3601 Tel av
Haight Mrs Florence H musician r 2030 osedale av
Haight Fred A music tchr 2030 Rosedale av
Haight Helen r 4172 Howe
Haight Henry H ins r 133 Hillside av
Haight Horace H foremn Okld Eng & Const Co r 2422 E 23d
Haight Jeanette C r 426 Orange
Hale see Hale
Hain see also Hayne
Hain Frank L with Fitzgerald & Abbott Bkly
Haines see also Haynes
Haines Alvin D mach Union Mach Wks 854 33d
Haines Blanche A phone opr b 54 Linda v
Haines Chas tmstr U M Slater (Inc) rms 290 65th
Haines Chas D sign writer r 1339 99th v
Haines Chesman O mngr Calif Consd Fruit & S Co r 2025 50th av
Haines Clarence framemkr Smith Bros r Bkly
Haines Edith phone opr b 1339 99th
Haines Eleanor stdt b 320 Staten av
Haines Francis W dep Co Recorder r Bkly
Haines Geo baker rms 2329 Grove
Haines Rev Geo H pastor Cooper M E Zion Church r 1687 10th
Haines Geo W tmstr Hammond Lbr Co r Madison Park Apts
Haines Harry S r 93 Linda av
Haines Horace B promoter r 680 14th
Haines Mrs Ida nurse Dr Adam Lyons r 566 58th
Haines Mrs Ida E grocer 854 33d
Haines Jennie L (wid Chas W) r 3792 Howe
Haines John H porter r 956 5th
Haines Jonathan E mach b 1515 8th av
Haines Marjorie C clk b 54 Linda av
Haines Martha J (wid Ellis A) r 286 Jayne av
Haines Mrs Mary r 54 Linda av
Haines Mary (wid John J) r 370 Staten av
Haines Mary C (wid Murry J) r 1515 8th av
Haines Miriam H stdt b 286 Jayne av
Haines Regina C clk b 54 Linda av
Haines Stephen J clk b 54 Linda av
Haines Thornton W mining r 429 37th
Haines Warner stdt b 3792 Howe
Haines Wilbur H stdt b 370 Staten av
Haines Wm lab b 599 22d
Hainque Jules civ eng r 2281 E 19th
Hair see also Hare
Hair Elijah r 343 Henry
Hair Saml r 1147 7th
Hair Wm J meterman Pac Gas & Elec Co r 727 Center
Haire Charlotte L (wid Robt) r 836 33d
Haitain Jacob G tailor 3663 Tel av
Hakala Emily b 6 Mesa av
Hakanson see also Haagenson
Hakanson Peter fireman S P Co r 3717 Harmon
Hake see Haake
Hake E E gateman S P Co
Hakes Chas W ship carp S P Co r 3503 E 10th
Hakkinen Edw carp S P Co r 1241 96th av
Halbert see also Holbert
Halbert Frank O stdt b 80 Fairmount av
Halbert Henry second hd clothing 514 7th r 2010 West
Halbert Jas C stdt b 80 Fairmount av
Halbert Martha J b 80 Fairmount av
Halbert Wm N r 80 Fairmount av
Halbrow Cecelie (wid Henry) r 1249 Jackson
Halcher Jos tmstr r 5239 Boyd av
Halck Henry A blockman S P Co
Halck Herbert W ydmn S P Co rms 1674 10th
Haldemann Edw E car opr S F-O T Rys r 466 49th
Haldman Wm salsn rms 823 Franklin

HALE BROS (Incorporated)
Frank H Waters Mngr Dry Goods 11th s w cor Washington Phone Okld 841

Hale Catherine (wid Thos) r 1844 E 14th
Hale Chas H cashr Bank of San Leandro (Elmhurst Branch) r San Leandro
Hale Crescent P r 1002 Filbert
Hale Mrs Edna clk Kahn Bros b 666 35th
Hale Emma stdt b 1505 40th av
Hale Fred T grocer 5200 Miles av r 462 Cavour
Hale H L steno rms 160 E 14th
Hale Louis W foremn S P Co. r 837 Linden
Hale Rome P blksmth r 1032 54th
Hale Thos emp S F-O T Rys rms 1835 7th

NORTH GERMAN LLOYD S. S. CO.
Carries Passengers to ALL PARTS OF THE WORLD by its Own Steamers
INDEPENDENT TOURS AROUND THE WORLD
Good for 2 Years—Price $600.00 Up—Firstclass Throughout
250 Powell Street, San Francisco
Near Geary St. and St. Francis Hotel
ROBERT CAPELLE General Pacific Coast Agent

E. N. TAPSCOTT
Successor to HENDERSON and TAPSCOTT
215-216-217-218-219
FIRST NATIONAL BANK BLDG.
REAL ESTATE SUBDIVISIONS

D. B. HUNTER
Pres. and Gen. Mgr.
Main Office and Yard
Shattuck Ave. & Oregon St.
Berkeley, Cal.
Phone Berkeley 5550

HUNTER LUMBER CO.
INCORPORATED NOVEMBER 14, 1902
Private Exchange Connecting Both Yards

VERE W. HUNTE
Secret
Wharf and Yard
South End of
WEBSTER STREET BRI
Alameda, Calif.

ANDREW WHELTON San Leandro, Cal.
REAL ESTATE
LOANS NEGOTIATED
INSURANCE
Office Phone: San Leandro 33 J
Residence Phone: Farmers 22 F. 14, Hayward

Hale Thos hostler El Swan r 2454 Webster
Hale Titus b 732 Madison
Hale Wm H plumber r 1505 40th av
Hale Wm T supt b 732 Madison
Hale Wm W clk r 987 10th
Hales Edwin J ticket clk r 413 62d
Haley see also Haly
Haley Bayard stdt b 2536 9th av
Haley Don M salsn F F Porter r Bkly
Haley Franklin R clk r 3016 E 22d
Haley Jas horseman r 2456 14th av
Haley John lab rms 1890 7th
Haley John T bkpr Studebaker Bros Co r Bkly
Haley Wm W r 2536 9th av
Halfer Helen stdt Heald's Bus College b 680 14th
Halford Wm r 360 Chicago av
Halge David boiler clnr Pac Gas & Elec Co r Ala
Halick Wm baker r 2159 Curtis
Hall Adeline M (wid Wm) b 1012 West
Hall Albert mach r 915 Kingston av
Hall Albert E pres Hall Gas Furnace Co r 722 31st
Hall Alfred J clk b 1484 8th
Hall Alice E (wid C H) b 1224 E 23d
Hall Amelia A (wid Abner) b 2404 Frtvl av
Hall Annie C (wid Jas) tchr b 3442 Haley
Hall Ansel F stdt b 328 Lenox av
Hall Anson P oculist 1225 Bway r 1136 E 28th
Hall Anthony lab S P Co r 1890 7th
Hall Axel E ironwkr Judson Mnfg Co r 876 47th
Hall Arthur N elec eng r 6619 Tel av
Hall A Francis whseman Okld Cream Depot rms 727 Union
Hall Beatrice N steno b 424 Euclid av
Hall Mrs Bertha E sec-treas Hall Gas Furnace Co r 722 31st
Hall Byron C r 441 49th
Hall Caroline garment mkr b 3433 Hannah

HALL CARRIE E
Public Stenographer 1225 Broadway Phone Okld 4382 r 1279 12th

HALL CARRIE E
(wid Newell A) Sec Oakland Cal Towel Co r 322 Howard av

Hall Chaffee E lawyer b 1184 14th
Hall Channing phys 1544 7th r 1129 Magnolia
Hall Chas lab b 4628 E 14th
Hall Chas mngr A H Ackerman Crockery Co r 328 Lenox av
Hall Chas L expert watchmkr 1440 Bway r 1003 9th av
Hall Chas P r Hotel St Mark
Hall Clarke E foremn r 3615 Emerson
Hall Clement C well borer r 8330 E 14th
Hall Clyde T optician b 1136 E 28th
Hall C P r Hotel Oakland
Hall David L b 3532 13th av
Hall Douglas J real est 1522 Bway r 3888 Howe
Hall Duncan fireman S P Co r 407 Jefferson
Hall Edith clk H C Capwell Co b 1239 Jackson
Hall Edw J mnfrs agt r 760 61st
Hall Edw M r 1445 5th av
Hall Elisha r 579 5th
Hall Ellis G r 2129 13th av
Hall Emily steno b 676 Alcatraz av
Hall Emma M (wid Asa) b 2443 P simmon
Hall Enoch janitor Acropolis Sanitarh
Hall Estelle V tchr Clawson School S F
Hall Ethel M bkpr B Gubin b 5107 Co gress av
Hall Eugene W with North Western Co r 478 Crescent
Hall Evelyn copyist Leckie-Abrah Title Co b 6611 Shattuck av
Hall E Fred r 5622 Oak Grove av
Hall E G rms 1953 San Pab av
Hall E L rms 2207 Bway
Hall Mrs E M K b 1109 Oak
Hall Frances M (wid Alfred) r 1484 8t
Hall Francis rms 727 Union
Hall Frank r 1802 5th
Hall Frank mstr mariner r 425 41st
Hall Frank C paperhngr r 1623 West
Hall Frank E salsn W E Hall Motor C Co Bway at 25th r 2501 Bway
Hall Frank L driver Natl Ice & C S r 892 31st
Hall Frank T salsn Hall-White Co 1445 5th av
Hall Fred J mngr Hall Warehouse Co 2900 35th av

HALL FRED L
Adv Mngr Tribune Pub Co r 39 Greenwood av

Hall Fred L trav salsn r 2532 13th av
Hall F T bartndr rms 578 10th
Hall F W lawyer r Key Route Inn
Hall Gas Furnace Co (Inc) A E Ha pres B E Hall sec-treas 13th ne c Clay
Hall Geo emp Hall-White Co r 403 Je ferson
Hall Geo hlpr Imperial Garage Supp Co r 572 5th
Hall Geo A teller Okld Bank of Sav 1103 12th
Hall Geo D oil 511 17th r 468 42d
Hall Geo H police r 2845 West
Hall Geo W rms 130 11th
Hall Geo W r 516 11th
Hall Geo W eng r 2119 19th av
Hall Geo W salsn J H Macdonald & C r 3858 Brighton av
Hall Geo W watchmn Pac Manifoldin Bk Co b 407 Jefferson
Hall Hamilton grocer 648 9th r 691 10
Hall Mrs Harriett furn rms 4628 E 14t
Hall Harry F dept mngr r 995 Scott
Hall Harry G b 1109 Oak
Hall Harvey F archt b 2545 Harringto
Hall Hiram T pres Hall-White Co r 142 5th av
Hall Jacob A r 337 Chester
Hall Janet steno b 649 61st
Hall Jas lab r 1415 22d av
Hall Jas real est 5893 San Pab av Bkly
Hall Jas E carp rms 923 Linden
Hall Jennie B (wid Edw M) r 218 E 12t
Hall Jesse comp Pac Manifolding Bk C r 2346 Waverly
Hall Jesse A messr W F & Co Exp 337 Chester

THE MERCHANT'S COLLECTION AGENCY., Inc.
BAD DEBTS
INSURANCE BUILDING
311 CALIFORNIA ST. SAN FRANCISCO
PHONE KEARNY 4021

TRUMAN UNDERTAKING CO.
2935 TELEGRAPH AVENUE
S W COR 30TH ST
PHONE OAKLAND 5085
OAKLAND, CAL
1919 MISSION STREET
BET 15TH AND 16TH
PHONE MARKET 109
SAN FRANCISCO, CAL.

ll John clk Kahn Bros b 528 Watts
ll Jos supt Pied Paving Co r bd of Lake Shore av
ll J Herbert b 722 31st
ll Kate B (wid Jos U) r 424 Euclid v
ll Kate M artist b 424 Euclid av
ll Laura G (wid Wm F) rms 1139 deline
ll Lena (wid Gilbert) b 5243 Lawton v
ll Leo T gateman S P Co b 4628 E 4th
ll Leon M consulting eng r 473 44th
ll Lottie pkr Pig'n Whistle Co b 322 Howard av
ll Louis P printer r 866 56th
ll Mrs Louise r 3301 Tel av
ll Louise (wid Ward) b 492 34th
ll Lucinda M (wid Wm) b 2824 13th v
ll Lulu (wid Theo) r 6611 Shattuck av
ll Lulu D (wid Wm A) attdt L P Adams b 485 60th
ll Lyman B clk P O r 1413 West
ll Mabel nurse 3133 Tel av
ll Mamie (wid Geo) r 634 Jefferson
ll Marian (wid Thos W) r 3423 West
ll Marion r 3040 Bway
ll Marion P rms 1017 Poplar
ll Martha (wid Marcus) b 3621 Bway
ll Martha D (wid Alex D) b 636 E 4th
ll Mary E (wid Chas) r 156 Kempton v
ll Mary J (wid Geo W) r 638 Santa Ray av
ll Mary M (wid F Thos) r 1422 Webster
ll Max N waiter r 1312 Kirkham
ll Myrtle (wid Wm) r 3313 E 10th
ll M Emma (wid Chas E) r 156 Kempton av

HALL OF RECORDS
s Broadway bet 4th and 5th

ll Oliver clk r 2311 Salinger av
ll Oliver L mnfrs agt r 2346 Waverly l
ll Orpha E (wid Geo) r 1490 7th
ll Percy M pres Motor Equipment Co Inc) r 672 Walsworth av
ll Percy W supt P H Hoare r 1603 High
ll Philippa (wid Jos) nurse b 1428 52d v
ll Phineas (Hall & Peterson) r 5107 Congress av
ll Rachel (wid Robt) b 1062 45th av
ll Ralph L driver r 2843 West
ll Robt musician r 117 Madison
ll Saml P appellate judge r 1184 14th
ll Mrs Sarah E rms 2207 Bway
ll Sarah R b 2545 Harrington av
ll Shelton C fireman S P Co r 1636 E 9th
ll Sherman W great comndr Knights of the Maccabees r 368 Van Buren av
ll Mrs Sophie C C S Practitioner b 1504 th av
ll Stanley A cond S F-O T Rys r 735 5th
ll Stewart lab rms 1086 41st
ll Susan M r 1204 E 14th

ROCK RIDGE
PROPERTIES
TAYMANCE
REAL ESTATE COMPANY, Agents

Hall Sydney W real est r 2545 Harrington av
Hall Theo L elec b 6611 Shattuck av
Hall Thos D phys 707 Bway r 2775 Tel av
Hall Thos M solr r 4628 E 14th
Hall Thos R elec b 755 Alcatraz av
Hall Mrs Tillie r 1761 7th
Hall Truman C driver Sunset Grocery Co b 1812 Filbert

HALL T SEYMOUR
Loans on Real Estate 212 First Natl Bank Bldg Phone Oakld 612 r 409 Staten av

Hall Walter G stdt St Mary's Coll b 2775 Tel av
Hall Warehouse Co F J Hall mngr 1st sw cor Franklin
Hall-White Co Inc H T Hall pres J H White v-pres L Langstroth sec lithogrs 1324 Webster
Hall Wm lab b 367 60th
Hall Wm tmstr Oakld Livery Co
Hall Wm B pressman r 403 Jefferson
Hall Wm E adjuster r 810 59th
Hall Wm E mngr W E Hall Motor Car Co r 378 51st Phone Pied 5019
Hall Wm F salsn r 807 Santa Ray av

HALL WILLIAM H
Taxidermist 1212 E 14th Phone Merritt 3595 r same

Hall Wm M r 45 Sierra av
Hall Winifred steno b 6611 Shattuck av
Hall Winifred (wid Wm) rms 1427 Center
Hall Winifred M agt r 5348 Boyd av

HALL W E MOTOR CAR CO
W E Hall Propr and Mngr Fully Equipped Henderson The Car of Your Dreams Broadway at 25th Phone Oakld 9387

Hall & Peterson (P Hall F E Peterson) grocers 4715 E 14th
Halla Matthew J lab r 1206 34th av
Hallahan Danl J carrier P O b 590 Williams
Hallahan Elizabeth bkpr b 3839 Elston av
Hallahan John clk Oakld Bank of Sav r S F
Hallahan Lincoln R stage mngr Bway Theatre r 2111 Tel av
Hallahan Loretta bkpr b 3839 Elston av
Hallahan Lucy (wid Geo) r 253 12th
Hallahan Mary (wid Geo D) r 253 12th
Hallahan Rose (wid Thos) r 3839 Elston av
Hallahan Rose A steno b 3839 Elston av
Hallam Geo P shipping clk r 4034 Kanning
Hallan Thos plasterer r 942 Aileen
Hallard Milton stage dir Ye Liberty Playhouse r 3504 Richmond av
Hallawell see also Hallowell

California Corrugated Culvert Co.
AMERICAN INGOT IRON
PIPE
ROOFING AND SIDING
IRRIGATION SUPPLIES
WIRE FENCING
PHONE BERKELEY 5420

ackson Furniture Co.
THE DIGNIFIED CREDIT STORE
AY STREET, Bet. 13th and 14th, OAKLAND, CAL.
Globe Wernicke SECTIONAL BOOK CASES

PACIFIC FUEL & BUILDING MATERIAL C
1427 BROADWAY, OAKLAND
AT THE SIGN OF THE BRASS COAL HOD
COAL, WOOD, BUILDING MATERIAL
PRIVATE EXCHANGE, OAKLAND 770 CONNECTING ALL DEPARTM

Peart & Elkington
AUTO SUPPLIES—TIRES—VULCANIZING
1716 Telegraph Ave., 1715 Broadway, OAKLAND
Phone Oakland 597
2133 University Ave., BERKELEY
Phone Berkeley 6974
42 Van Ness Ave., SAN FRANCISCO
All Makes Of Tires Repaired
"WHEN OUR RETREADS ARE WORN OUT, THEIR COST HAS BEEN FORGOTTEN"

Hallawell Edw L millwright r 969 56th
Hallawell Helen L stdt b 969 56th
Hallawell Rex E stdt b 969 56th
Hallberg Axel T tmstr Standard Oil Co r 2556 62d
Halle Henry real est 559 7th rms 834 Kirkham
Halle Rainsford H lino opr r 373 Alcatraz av
Halleck Herbert W switchman b 1674 10th
Halleck Wm baker r 1720 Brush
Hallen Harry C painter r 2015 Market
Haller Conrad clk b 765 Aileen
Haller Rev Harry H pastor First United Brethren Church r 1132 34th
Haller Henry rms 959 Kennedy
Haller House furn rms 2208 San Pab av
Haller John r 765 Aileen
Haller Jos clk b 616 62d
Haller Peter H r 1226 89th av
Halleran see also Holleran
Halleran Jos F shoemkr Cahn Nickelsburg & Co r 1321 64th av
Hallerstede Otto salsn Theo Gier Wine Co r 3828 Pied av
Halley Alex A plasterer b 1041 24th
Halley Andr W farmer r 604 37th
Halley John rms 1953 San Pab av
Halley Percy G legal advisor r 2201 Harrison blvd
Halley Roy R r 433 Perkins
Halley Wm cond S F-O T Rys r 240 E 14th
Hallgren Albion painter r 2421 24th av
Hallgren Carl M r 3527 Quigley
Hallgren Gunnar painter r 2117 E 24th
Halliburton Andr b 6610 Shattuck av
Halliday see also Holaday Holloday and Holliday
Halliday Arthur clk Merchants Exp & Draying Co r 1115 7th av
Halliday Emma R (wid David) r 1117 5th av
Halliday Thos L cond S F-O T Rys r 5719 Maccall
Halliden Kate (wid Dennis) r 544 Linden
Halligan David L fireman S P Co r 927 Chester
Hallihan Jas pedlar r 285 29th
Hallinan see also Hallahan
Hallinan John J emp Pac T & T Co b 278 Walsworth av
Hallinan Maurice J lab b 278 Walsworth av
Hallinan Thos plasterer r 944 Aileen
Halling see Holling
Hallisey Cornelius lab r 916 Center
Hallisey John lab rms 916 Center
Hallissy Michael foreman r 1202 61st
Hallman Olaf mariner r 6320 Herzog
Hallmeyer Herman nailer Okld Box Factory r 660 41st
Hallmeyer Jos A cond S F-O T Rys r Bkly
Hallmeyer Theresa waitress Pig'n Whistle Co b 660 41st
Hallock Mrs Effie A music tchr 839 36th
Hallonquist Margarita steno M J Samuels b 871 18th
Halloran see also Halleran and Holloran
Halloran Della J clk b 6120 Hillegass av
Halloran Dennis H clk Conley-Van Etten Co b 845 Aileen
Halloran Frank J caller b 845 Aileen
Halloran Jas car opr S F-O T Ry 1545 6th av
Halloran John road mstr W P Ry r 7th av
Halloran John J salsn b 845 Aileen
Halloran Maurice molder Phoenix Wks r 845 Aileen
Halloran Maurice W hlpr b 845 Aileen
Halloran May E b 845 Aileen
Halloran Timothy supt Pac States Re eries rms 3273 E 14th
Halloway see also Holloway and Holl
Halloway Mrs Doris b e s Frtvl av of Delmer
Holloway Harry tile str Robt Howde 859 33d
Halloway Mrs Lulu waitress rms 644
Hallowell see also Hallawell
Hallowell Chas carp r 2100 Rosedale a
Hallowell Richr clk W F & Co Exp r Whitney
Hallquist Zedd r 2319 13th av
Halls Percy L emp Pac T & T Co r 61st
Halnan Edw M molder r 2125 12th a
Halnan Mrs Johanna r 2020 Brush
Halnan John S lab Pac Gas & Elec 4808 Shattuck
Halnan Thos meterman r 2533 Adelin
Halpern Jacob ladies' tailor 646 14t 552 39th
Halpern Michael lab b 3221 Chestnu
Halpin Alice steno b 5427 Boyd av
Halpin John A lawyer r 5427 Boyd a
Halpin Michael J fire dept Eng Co N r 1157 60th
Halpin Thos W tmstr r 3420 Adelin
Halpruner John C druggist r 9725 R E
Halpruner Mrs Marie E notions 987 14th
Halscell Edw B livery 419 E 14th r same
Halse Pierre L ship carp r 664 Brockh
Halsey Mrs Adele r 725 Henry
Halsey Chas M jeweler 1639 Tel av r
Halsey Edwin T millhd b 725 Henry
Halsey Mrs Estelle L r 1234 E 24th
Halsey Grace F clk b 2550 Milton
Halsey Henry lab r 913 Kirkham
Halsey Mrs Ida M r 2550 Milton
Halsey Ida S clk b 1412 Myrtle
Halsey Maud C seams b 1412 Myrtle

HALSEY N W & COMPANY
C A Miller Alameda Co Representa Municipal and Corporation Bonds F National Bank Bldg Phone Okld (See p 6)

Halsey Wilbur H dentist 1307 Bway r Hanover av
Halstead Miss C cash girl H C Cap Co b 2137 50th av
Halstead Louis A clk R W Kinney C 1232 32d
Halstead Mary E (wid Saml H) r 60th av
Halsted Jas M r 1616 Myrtle
Halter Aug r 464 24th
Halter Oscar E baker E R Chappel 5345 Shafter av
Halton Jos M (Krieg & Halton) r Al
Halverson see also Hulverson
Halverson Andr driver Chas Watz b E 12th

For Halftone Engravings and Cuts from Line Drawings
SEE THE
Standard Photo Engraving Co. 263 TWELFTH ST. OAKLAND

PHOENIX FLOUR
THE WHITEST
THE BEST
ASK YOUR GROCER

Iverson Anna E (wid Tollep) b 3411 Haley
Iverson Christian arm winder S F-O T Rys r S F
Iversen Harry b 2137 50th av
Iversen Henry painter r 1414 20th av
Iverson Johanna M (wid John) r 1240 30th
Iverson Maria (wid John) r 1240 30th
Iverson Michael O cond S F-O T Rys r 205 E 14th
Iverson Otto cook r 1231 37th av
Iverson Torah E b 3411 Haley
Ives Geo tmstr Somers & Co r 1938 40th av
Iwitz Frieda dom b 3934 14th av
Iy see also Haley
Iy Geo H S real est 201 Union Sav Bank bldg r 658 Vernon
Iy Geo S broker r 666 Walsworth av
Iy Gilbert P real est 1721 Tel av r 9 Lake av
Iy Thos C r 585 Jean
Im see also Hamm
Im Frank P bkpr b 2003 Myrtle
Im Mary A b 1584 Hopkins
Im Richd K clk Okld Bank of Sav r 60 Santa Clara av
Im Walter emp Kelly-Davis Co r Ala
Im Wilford press feeder Kelly-Davis Co Ala
Imall Peter opr r 1419 40th av
Iman Gertrude phone opr b 3228 E 12th
Imann Ernest C bartndr Monaghan & Howlett r 824 15th
Imann Fred T clk T Hamann b 2337 E 14th
Imann Leo E clk T Hamann b 2337 E 14th
Imann Timothy fuel 2339 E 14th r 2337 same
Imb see also Hamm
Imb Miss (Hamb & Zehrung) 3651 Tel av (information refused)
Imb Henry W auto painter b 830 30th
Imb Richd M dep City Treas r 830 30th
Imb Wm J r 847 30th
Imb & Zehrung (Miss Hamb and Miss Zehrung) confs 3651 Tel av (information refused)
Imbaugh David bartndr rms 793 12th
Imbleton Chas G tchr r 728 E 14th
Imbleton Fred W contr 585 43d
Imbleton Mrs Margaret S private school 28 E 14th
Imbleton Thos C oiler r 2524 E 22d
Imbly Anna b 534 27th
Imbly Jas mngr John Wood Mnfg Co r S F

HAMBURG-AMERICAN LINE
Twin Screw Express Service New York via Plymouth (London) Cherbourg (Paris) to Hamburg Mediterranean Service from New York to Gibraltar Naples Genoa and Alexandria Grand Nile Steamer Service European Railroad Tickets Pleasure Cruises to the Mediterranean Egypt West Indies South America Two Annual Cruises Around the World per S S Victoria Luise Summer Cruises to Norway and Spitzenburgen H F Dorgeloh Pacific Coast Manager 160 Powell St San Francisco Phone Kearney 2946 r 133 Moss av Phone Piedmont 2257

Imburg Elnar carp r 1367 E 26th
Hamburg Estella b 4012 Pied av
Hamby Grace emp Pacific Manifolding Bk Co r 926 24th
Hamby John P clk r 4215 Pied av
Hamby John W expman 14th cor Washn r 926 24th
Hamby Walter P vice-pres Pied Grocery Co r 4215 Pied av

HAMELIN WILLIAM W
Auto and Carriage Maker Buggy and Wagon Work Our Specialty All Work Guaranteed 491-493 3d cor Washington Phone Okld 4082 r 605 Madison Phone Okld 2302

Hamell Lillie P (wid Benj F) r 5666 Genoa
Hamena Henry vulcanizer b 962 41st
Hamerly Mary (wid Geo W) r 830 Milton
Hamilton Abraham U with Bowman Drug Co r 489 38th
Hamilton Adam L carp r 1118 71st av
Hamilton Alex M cook r 3225 Lloyd av
Hamilton Alice wrapper b 2600 Grove
Hamilton Allen waiter S P Co r 705 Peralta
Hamilton Auswell L meat ctr r 376 Fairmount av
Hamilton Auditorium 593 13th
Hamilton Mrs Belle r 591 24th
Hamilton Belle clk b 668 32d
Hamilton Burnett civ eng b 506 Crofton av
Hamilton Mrs Carrie costumer 5206 E 14th
Hamilton Cecil waiter b 2341 Myrtle
Hamilton Chalmers A elec r 3839 Clarke
Hamilton Chas carp r 9230 Holly
Hamilton Chas H tallyman Pac Lbr Co r Bkly
Hamilton Chas W saloon r 668 32d
Hamilton Clara F (wid Laurentine) r 1329 Jackson
Hamilton Claude clk b 683 Poirier
Hamilton Claude sawyer r 915 Market
Hamilton Clyde M cond S F-O T Rys r 1331 Jones av
Hamilton C Rolfe printer Okld Enquirer r Ala
Hamilton Edw L lino opr Okld Tribune b 1557 Webster
Hamilton Edwin rms 470 5th
Hamilton Edwin P carp r 3507 Market
Hamilton Edythe M bkpr Union Floor Co b 2268 E 15th
Hamilton Elizabeth (wid Robt) r 2268 E 15th
Hamilton Ethel rms 2133 Bway
Hamilton Ethel M asst bkpr Cahn Nickelsburg & Co r 68 Garland av
Hamilton E Maud b 205 Athol av
Hamilton Fabius painter b 1326 12th
Hamilton Fanny opr Okld Lamp Wks b 1326 12th
Hamilton Mrs Florence r 659 43d
Hamilton Florence nurse Merritt Hospital
Hamilton Frank rms 1441 Bway
Hamilton Frank painter r 5206 E 14th
Hamilton Frank J clk b 1046 59th
Hamilton Fred R asst eng Co Surveyor r 526 34th
Hamilton Geo r 834 Park way
Hamilton Geo H agt Prudential Ins Co r 269 Bay pl
Hamilton Geo W trainmstr W P Ry Co b 591 24th
Hamilton Gideon A shoes r 530 E 10th

USE PEACOCK ROCK SPRINGS COAL FOR GRATE AND RANGE FURNACE
SALT LAKE GAS COKE

Mutual Realty Co. 475 11TH ST. OAKLAND PHONE OAKLAND 7840
GENERAL REAL ESTATE SEE US FOR BARGAINS

L. E. GRIMM REAL ESTATE SALES AND EXCHANGES
Phone Lakeside 263 1550 BROADWAY

Yager Sheet Metal Co.
SHEET METAL WORK
COAL FURNACES INSTALLED
3501 Chestnut St.
PHONES Piedmont 670 A 2334
HOT BLAST GAS FURNACE
HEATS 5 ROOMS
1 HOUR FOR 10c
METAL STAMPING AND ORNAMENTS
PATENT CHIMNEYS

Hamilton Gladys stdt b 3825 Howe
Hamilton Guy b 205 Athol av
Hamilton Guy E printer b 1326 12th
Hamilton Hall 593 13th
Hamilton Harry H r 1637 8th
Hamilton Hattie (wid Leonidas) b 5218 Dover
Hamilton Henry M clk Abrahamson Bros r 1911 Franklin
Hamilton Hester opr Okld Lamp Wks b 1326 12th
Hamilton Holleck pharmacist b 489 38th
Hamilton Hugh miner r 1035 8th av
Hamilton Jas E solr b 916 West
Hamilton Jas G b 3028 E 15th
Hamilton Jas J clk E K Wood Lbr Co r 2005 E 21st
Hamilton Jas S farmer r 9861 Sunnyside
Hamilton Jas S Jr clk b 9861 Sunnyside
Hamilton Jay M emp Pac T & T Co r 817 Aileen
Hamilton Jeannette (wid Wm I) r 1326 12th
Hamilton Jesse W real est 1206 Bway r 506 Crofton av
Hamilton Jo phys 3204 E 14th r 1663 High
Hamilton John elec r 4819 Maple
Hamilton John lab r 1514 92d av
Hamilton John R elec b 6509 Raymond
Hamilton John R salsn rms 622 Franklin
Hamilton John W eng r 3325 Howe
Hamilton Jos S meat ctr b 9861 Sunnyside
Hamilton Lloyd N stdt b 3825 Howe
Hamilton Mrs Louise E bkpr b 1224 60th av
Hamilton Maggie J (wid Wm) r 489 38th
Hamilton Maria (wid Frank) b 2200 E 21st
Hamilton Mary J (wid Wm H H Jr) b 1643 16th av
Hamilton Milton S lawyer 1206 Bway r 1120 Grand av
Hamilton Nellie M clk b 489 38th
Hamilton Ora M stdt Mills College
Hamilton Robt carp r 9426 Hillside av
Hamilton Roy W clk b 802 52d
Hamilton Sarah J (wid Jas H) rms 582 37th
Hamilton Thos B elec Kimball Elec Co rms 371 12th
Hamilton Volney N fireman S P Co b 376 Fairmount av
Hamilton Waldo C trav salsn r 20 Glenwood av
Hamilton Walter mach Union Mach Wks r 711 Grove
Hamilton Wm carp S P Co r 1170 7th
Hamilton Wm waiter b 546 Union
Hamilton Wm A elev opr Macdonough bldg r Ala
Hamilton Wm B car opr S F-O T Rys r 4918 Webster
Hamilton Wm C salsn The Realty Syndicate r 670 Brockhurst
Hamilton Wm D cashr Calif Cotton Mills Co r 2536 E 15th
Hamilton Wm H H r 1643 16th av
Hamilton Wm J salsn Muller & Raas r Ala
Hamilton Wm S r 68 Garland av
Hamilton Wilson plasterer r 1372 87th av
Hamilton Winifred M bkpr Owl Drug Co b 205 Athol av

Hamlen Roy car opr S F-O T Rys r 3 37th
Hamlet Oscar C r 4154 Pied av
Hamlett H lbr hndlr E K Wood C 1240 53d av
Hamlin Adelaide tchr Prescott Schoo 152 9th
Hamlin C Francis music tchr 2302 19th
Hamlin Emma L (wid Roswell C) nu rms 6607 Tremont
Hamlin Geo porter Key Route Inn r 12th
Hamlin Hugh McK police r 809 36th
Hamlin Lester clk Uhl Bros r 1072 2
Hamlin Martin M r 809 36th
Hamlin Oliver D phys 506 Union Bank bldg r 291 Lenox av
Hamlin Oliver D Jr stdt b 291 Lenox
Hamlin Thos J car opr S F-O T Ry 2031 E 26th
Hamlin Wm tmstr J D Vestal rms 1 12th
Hamlyn Albert E chauffeur b 955 7th
Hamlyn Mrs Anna r 955 7th
Hamlyn Geo E eng r 1620 Adeline
Hamm see also Ham
Hamm Bessie J music tchr b 6433 Reg
Hamm John M eng Pac Ice & Cold S Co r 827 Bway
Hamm Jos foreman Pac Wire Wks 2452 E 16th
Hamm Louis J b 4352 Townsend
Hamm Mrs Louise J r 6433 Regent
Hamma Herbert cond S F-O T Rys 367 38th
Hammack Geo F glazier r 5612 Grove
Hammar Alex lab r 406 Market
Hammarsten Edith W steno 950 53d
Hammarsten Mrs Olga grocer 950 53d
Hammarstein Peter watchman r 950 5
Hammeck Joel D cook r 548 58th
Hammel Julius C prin Dewey School r E 19th
Hammell Alfred C bakery 1559 23d av 1561 same
Hammell Alfred L clk b 1561 23d av
Hammell Danl lab b 715 10th
Hammell Mary (wid Bradford) b 1561 2 av
Hammell May D clk E Lehnhardt b 11 Alice
Hammell Peter lab b 715 10th
Hammer Abraham J clk Taft & Pennoy Co b 2842 Magnolia

HAMMER-BRAY CO

Geo Hammer Pres H W Bray Vice-Pr Franklin Albright Treas H J Mannha Sec Wholesale Jobbers Stoves Rang and Enamel Wares Adams Wharf Madison Phone Okld 6720 S F Sale rooms 11-15 1st

Hammer Darrel F driver Hayselden Farley Co b 916 E 17th
Hammer Fred C watchman S F-O T R r 408 E 7th
Hammer Geo pres Hammer-Bray Co 297 Lee
Hammer Geo L mstr mariner r 382 60th
Hammer Hermine H (wid John F) b 5 E 19th
Hammer Mary b 880 35th
Hammer Percy D steno Union Gas Eng b 408 E 7th
Hammer Robt W mstr mariner r 29 Linden

This DIRECTORY is ALWAYS PRINTED by the JOB PRINTING DEPT. OF THE TRIBUNE
Largest and Finest Plant in Oakland
Prices Lowest Work the Finest

KODAKS Photo Supplies | DEVELOPING ENLARGING | SMITH BROS. 472-474 Thirteenth St. Bet. Broadway and Washington Sts.

Hammer V A mach rms 1014 21st
Hammer Wm E furn 1622 San Pab av r 531 E 19th
Hammerberg Edw G carp r 5759 Los Angeles
Hammerberg Frank janitor r 2206 E 16th
Hammerly Fred J Ry Postal clk r 527 Merrimac
Hammerly Mary (wid Fred) r 473 27th
Hammerly M Lena tchr Piedmont School b 473 27th
Hammersley Eliza P (wid Alfred S) r 1426 20th av
Hammersmith Elizabeth (wid Cornellus) r 5369 Locksley av
Hammersmith Marie b 5369 Locksley av
Hammersmith Philip W barber 1358 Park av r 1934 Tel av
Hammerson Thos W art glass wkr Hooper-Dombrink Art Glass Co r 3128 Pleitner av
Hammerton Chas W saloon 723 Bway r 668 32d
Hammes Mrs Marianne b 2138 Webster
Hammett Melvin J plasterer r 928 52d
Hammett Vernon B cond S F-O T Rys r 1393 94th av
Hammill Ronald R clk Crane Co b 1135 53d
Hammill Thos L carp r 1135 53d
Hammill Wm J grocer 1914 Grove r 1015 6th av
Hammock J b 1557 Webster
Hammon see Hamon
Hammond Ada G nurse b 3004 Champion
Hammond Andr M brkmn S P Co r 1484 9th
Hammond Benj W mngr Stand Motor Car Co r 2633 38th av
Hammond Mrs Chas r 1414 Alice
Hammond Crane & Hammond (Mrs Sarah G and Jennie M Hammond and Mrs H H Crane) proprs Colonial Cafeteria Co 413-417 13th
Hammond Earl S mining b 2604 26th av
Hammond Edw elev opr Albany bldg rms 1512 Bway
Hammond Edw H r 1543 Harrison
Hammond Edwin M molder b 6525 Manila
Hammond Emma L b 443 62d
Hammond Etta E r 347 Alcatraz av
Hammond Mrs Flora H (wid Fred) r 52 Vernon
Hammond Frank mining r 2604 26th av
Hammond Henry W storekeeper G W Power Co r 1262 22d av
Hammond Ida M prin Sequoia School b 3004 Champion
Hammond Ira C cond West Pac Ry Co r Hotel Crellin
Hammond Isabel B steno b 1004 57th
Hammond Jas H mining r 2604 26th av
Hammond Jas M clk b 1004 57th
Hammond Jennie M (Hammond, Crane & Hammond) b 1414 Alice
Hammond John see r 383 63d
Hammond John J ins r 505 Glen View av
Hammond Lucy clk John F Snow r Ala

HAMMOND LUMBER CO

Noah Adams manager Mill Work Sash Doors and Building Material de Fremery Wharf ft 7th av

Hammond Margaret emp Pac Manifolding Bk Co r 763 16th
Hammond Richd H salsn J T Moran r 794 11th
Hammond Richard H Jr stdt b 794 11th
Hammond Rosamond (wid Isham) b 348 51st
Hammond Mrs Sarah G (Hammond, Crane & Hammond) r 1211 Jefferson
Hammond Sarah G M (wid Wm A) r 3004 Champion
Hammond Wm financial agt 1440 Bway r Ala
Hammond Wm lab r 907 Washn
Hammond Wm mining b 2604 26th av
Hammond Wm Jr with Wm Hammond r Ala
Hammond Wm A asst Attd Officer Bd of Education r 3020 Champion
Hammond Wm H milling b 4112 Montgomery
Hamner Jesse A lab r 916 E 17th
Hamon Thos H eng S P Co r 3228 E 12th
Hampel see also Hempel

HAMPEL'S BAKERY

Frederick C Hampel Propr All Kinds of Bread Pies and Cake Rye Milk and Whole Wheat Bread a Specialty 1515 E 12th Phone Merritt 2635 (See Classified Bakers)

Hampel Byron H blksmith C F Hampel b 2415 Valdez
Hampel Conrad F blksmith 1930 Bway r 2415 Valdez
Hampel Cora E instr M T and Coml High School r 523 25th
Hampel Edith H cashr Theo Gier Wine Co b 1449 18th av
Hampel Edw J agt r 1419 18th av
Hampel Elizabeth (wid John) b 3242 Grove

HAMPEL FREDERICK C

Bakery 1515 E 12th Phone Merritt 2635 (See Classified Bakers)

Hampel Helen H b 1515 E 12th
Hampel Henry F blksmith Okld Paving Co r 523 25th
Hampel John H mngr Stoer Warehouse Co and Supt Streets Emeryville r 971 37th
Hampel Mabel steno b 3430 Magnolia
Hampel Mary b 1234 16th av
Hampel Mary (wid Henry) r 1234 16th av
Hampel Stephen stdt b 2415 Valdez
Hampel Wm F clk Waterhouse & Lester b 2415 Valdez
Hampshire Geo waiter Geo Johnson rms 585 6th
Hampton Bros (J H and C H) plumbers 2202 Tel av
Hampton Mrs Carrie furn rms 4811 Shattuck av
Hampton Chris H (Hampton Bros) b 2220 Tel av
Hampton Edw installer Pac T & T Co r Bkly
Hampton Edw J elec r 6526 Wheeler
Hampton Eva comp b 1639 65th av
Hampton Jas H (Hampton Bros) r 2220 Tel av
Hampton John r 2220 Tel av
Hampton John stdt b 352 Jayne av
Hampton John D plumber r 482 22d
Hampton May indy wkr Cal Sanitary Lady r Bkly
Hampton Robt E stdt b 2220 Tel

Maxwell The Glidden Tour Winner

The Maxwell Automobile
A. C. HULL, Oakland Distributor
S. E. COR. TWELFTH AND OAK STREETS
PHONE OAKLAND 1333

American Touring Champion

E. J. HENDERSON
REAL ESTATE RICHMOND PROPERTIES
305-311 First National Bank Bldg.
Telephone Oakland 411 OAKLAND, CAL.

Frankfort General Insurance Co.
LIABILITY—BURGLARY—PERSONAL ACCIDENT
WALTER A. CHOWEN, General Agent
340 Sansome St., San Francisco—Bacon Bldg., Oakland—Atchison Bldg., Berkeley

Ranch Subdivision Farm Lands
City Property and Homes
Renting and Leasing
Insurance Investments and Loans
GUNN REALTY CO.
402 12th St. Oakland, Cal.
Telephone OAKLAND 19

Hampton Robt M cond S P Co b 336 Henry
Hampton Sallie B r 1257 Jackson
Hampton Wm installer Pac T & Te Co r Bkly
Hampton Wm E car opr S F-O T Rys r 6022 Colby
Hamrell Christina (wid Peter) b 2211 E 21st
Hamshar Richd H printer Oakland Tribune r 964 56th
Hamsher Chas F sta baggagemstr S P Co r 1084 18th
Hamsher Clarence F asst cashr r 997 Vermont
Hanabisha Co emp office 325 7th
Hanan Robt rms 527 9th
Hanavan Avery M cigars 1925 San Pab av b 600 21st
Hanavan David salsn b 600 21st
Hanavan E Micenie (wid John P) r 2916 Viola
Hanavan Philip F r 2924 Myrtle
Hanbaugh David b 1740 Franklin
Hanbaugh Mrs Edna Taft & Pennoyer Co b 1740 Franklin
Hanbay Mary b 1430 21st av
Hanbrief J rms 908 Franklin
Hanbrough Carrie (wid Oliver) r 652 38th
Hanbrough Roy G eng b 652 38th
Hanby Ramona V clk b 820 Wood
Hanches L deckhd S F-O T Rys r 616 Jackson
Hanchette Frank O carp r 2151 47th av
Hancock Amos P grocer 975 14th r 976 same
Hancock Edw R porter r 1038 Willow
Hancock Evan J clk b 734 30th
Hancock Evan T jeweler r 734 30th
Hancock Floyd C Pied Grocery Co r 241 Moss av
Hancock Geo M eng r 1233 Madison
Hancock Geo R mach b 1233 Madison
Hancock Horace S trav salsn b 2586 Frtvl av
Hancock Jas L acct Pac Gas & Elec Co r 25 Linda av
Hancock Jesse S clk Salvation Army Store b 603 Webster
Hancock John r 832 14th
Hancock John H eng S P Co b 423 Pine
Hancock Jules F printer r 130 Monticello av
Hancock Saml H r 2580 Frtvl av
Hancock Saml L elec b 2580 Frtvl av
Hancock Theo H asst auditor The Realty Syndicate b 1233 Madison
Hancock Walter N clk b 734 30th
Hand Frank foreman S P Co r 2120 E 16th
Hand Frank mach Stndrd Gas Eng Co b 1944 41st av
Hand Geo with Pac T & T Co r 70 Hamilton av
Hand Geo D carrier P O r 3035 Brookdale av
Hand Geo R journalist rms 70 Hamilton pl
Hand H L eng S P Co rms 1806 7th
Hand Jas rms 842 Magnolia
Hand Jesse bkpr r 274 40th
Hand John janitor S P Co r 1944 41st av
Hand Leona librarian b 70 Hamilton av
Hand Margaret clk b 1944 41st av
Hand Mrs Martha H b 630 58th
Hand Mrs Mary E (wid Patk) b 477 59th
Hand Rose phone opr b 1944 41st av
Handel Emma E (wid Geo) r 1324 Filbert
Handel Margaret E copyist Co Recorder b 1324 Filbert
Handelsman Mrs Lena r 248 E 18th
Handle Mrs Lillie V r 1341 80th av
Handley see also Hanley and Hanly
Handley Mrs Agnes P r 109 Hillside av
Handley Ethel B finisher F A Webster b 109 Hillside av
Handley Winifred M asst Okld Free Library b 109 Hillside av
Handly Mrs Jean W r 1448 70th av
Handman Theo salsn Pierce Hdw Co r S F
Hands Thos carp b 554 62d
Handschumacher John r 1607 35th av
Handy Lucien H vice pres Standard Brass Casting Co r S F
Handyside Agnes B r 1819 West
Handyside Jane b 1819 West
Handyside Mary b 1819 West
Haneberg Aug r 649 Okld av
Haney Geo M eng b 4402 Essex
Haney Mrs Lula L b 5736 Dover
Haney Michael eng r 4402 Essex
Haney Owen H eng r 1438 34th
Haney Patk raftsman b 4402 Essex
Haney Treasure rms 732 14th
Haney Tyle mech rms 832 Franklin
Haney Mrs T L rms 732 14th
Hanfeld Mary M (wid Herman) r 3009 Barker
Hanfield Oliver A clk rms 1732 Grove
Hanford Albert pres Union Water Company of Cal r S F
Hanford Aven J grocer 1527 34th
Hanford Bertha V steno b 1707 Grove
Hanford Elizabeth b 1949 Franklin
Hanford Wm J purch agt r 626 56th
Hanges Hazel clk Abrahamson Bros b 6327 San Pab av
Hanifin Barth lab b 1827 Goss
Hanifin Frank C stdt b 1807 Grove
Hanifin Jed J Jr dep sheriff r 601 Walsworth av
Hanifin Jeremiah J salsn 471 14th r 1807 Grove
Hanifin John lab b 1827 Goss
Hanifin Nonie (wid Jos J) r 3202 San Pab av
Hanifin T Ada b 1807 Grove
Hanjas Edw H agt r 6327 San Pab av
Hanjes Henry agt b 1086 Alleen
Hank Carl E picture opr b 3915 Ruby
Hank Chas A grocer 3907 Tel av b 3915 Ruby
Hank Gladys E steno P Haly b 3915 Ruby
Hank Vera E tchr b 3915 Ruby
Hanke Carl bkpr Jos Raymond r 1533 Campbell
Hanke Emma steno b 883 41st
Hanke Mrs Matilda r 190 10th
Hanke Theo C gardener r 883 41st
Hanken Max clk Jos Schwartz r S F
Hankenson Irene tchr Franklin School r 829 E 19th
Hankenson Mrs S L Taft & Pennoyer Co 829 E 19th
Hankermeyer Frank clk E C Ambrose Co b 1234 10th av
Hankin Ernest clk r 6604 Manila
Hanks Albert S wagon mkr Sohst Carriage Co r 425 26th
Hanks Beatrice (wid Christ) r 529 23d

Taft and Pennoyer Company
Oakland's Greatest Department Store
FORTY LARGE DEPARTMENTS
Clay, Fourteenth & Fifteenth Sts.
Telephone Lakeside 500

First National Bank Oakland Get a Safe Deposit Box $4.00 A Year Upwards

Ianks Edna steno rms 132 11th
Ianks Fred C tmstr b 425 26th
Ianks Geo A eng r 4103 Howe
Ianks Helen lndy wkr Crystal Lndy Co
Ianks Mary A cpr Providence Hospital
Ianley see also Hanly and Handley
Ianley Ernest grocer b 1011 63d
Ianley Frank E b 1511 7th
Ianley Geo E grocer 5959 Canning
Ianley Gertrude N milliner Ella P Coakley b 2175 Tel av
Ianley Jas F saloon 1202 7th r 1019 Adeline
Ianley Jefferson D bridge bldr r 1402 10th
Ianley John carp b 6028 Grove
Ianley Mrs Louise C dressmkr r Madison Park Apts
Ianley Margaret (wid Thos) b 1011 63d
Ianley Martin J gardener Court House b 1511 7th
Ianley Michael gardener r 1511 7th
Ianley Michael J fire dept r 2175 Tel av
Ianley Patrick H r 1039 5th
Ianley Robt E stevedore r 2017 E 15th
Ianley Rose (wid Wm) b 2017 E 15th
Ianley Thos B mngr Le Beuf & Lemmelin r 1511 7th
Ianley Thos B salsn b 5301 E 14th
Ianley Wm driver Coakley Bros
Ianley Wm J carrier P O r 2021 E 15th
Ianley Wm J stdt St Mary's Coll
Ianlin Jas A r 1914 47th av
Ianlon Andr real est b 927 Jefferson
Ianlon Jas service man Pac Gas & Elec Co r Ala
Ianlon John J (Hanlon & Brame) r 927 Jefferson
Ianlon Lester A clk r 1072 24th
Ianlon Mary A clk Taft & Pennoyer Co b 927 Jefferson
Ianlon & Brame (J J Hanlon Walter Brame) elec 1915 Bway
Ianly see also Hanley and Handley
Ianly Anna b 1806 9th av
Ianly Bernard fuel and feed 647 E 12th r 1806 9th av
Ianly Brainard G millhd S P Co r 516 18th
Ianly Chas H clk b 965 Lake Shore av
Ianly John trav salsn r 965 Lake Shore av
Ianly J Frank real est 49 Bacon bldg b 965 Lake Shore av
Ianly Leo B bkpr Bernard Hanly b 1806 9th av
Ianly Raymond E stdt b 965 Lake Shore av
Ianmore Geo A steno r 3248 Lynde
Iann Jos foremn Cal Wire Cloth Co r 2452 E 16th
Ianna Delmer stdt Heald's Bus Coll b 1112 1st av
Ianna Florence M tchr Okld High School r Bkly
Ianna Henry O pres Sterling Show Case Mfg Co r 617 66th
Ianna Julia A (wid Alex) b 3716 Maple av
Ianna Lillian M (wid Newton) r 223 Moss av
Ianna Mabel G with Bowman Drug Co b 678 14th
Ianna Margaret clk Smith Bros b 2350 Webster
Ianna Memorial United Presbyterian Church Castro se cor 18th

HANNA MORTON L

Real Estate Investments 517 Syndicate Bldg Phone Lakeside 382

Ianna Rose E phone opr b 1914 41st av
Ianna Wm carp r 1307 89th av
Iannaford Alfred L sec Board of Education r 3529 West
Iannah Grace steno b 3440 Richmond av
Iannah Laura r 542 25th
Iannah Lizzie b 3601 Tel av
Iannah Mrs Ruth hairdresser Miss M A Bloedel r Ala
Iannameyer Chas lab r 4604 Grove
Iannameyer Wm lab b 4604 Grove
Iannan Bros (H M and H R) bakery 2001 Tel av
Iannan Chas S mngr J T Moran r 1425 Castro
Iannan Ellen A (wid Patk) r 667 46th
Iannan Hartley R (Hannan Bros) r 574 Jones
Iannan Herbert M (Hannan Bros) r 574 Jones
Iannan Jas E baker b 972 55th
Iannan Jas J painter r 574 Jones
Iannan Jarvis lab rms 1815 5th
Iannan Jos P trav salsn r 667 45th
Iannan Lillian housekpr Kings Daughters Home 3900 Bway
Iannan Mary E emp Kahn Bros r 667 46th
Iannibal Mrs Carrie (wid Henry L) r 3742 Bruce
Iannibal Lucy D music tchr b 3742 Bruce
Iannigan H appr Moore & Scott Iron Wks r 1341 80th av
Ianrahan see also Henrahan
Ianrahan Mrs Elizabeth r 1810 34th av
Ianrahan John pipefitr rms 1890 7th
Ianrahan Mary J (wid Dennis) r 620 30th
Ianrahan Michael B colr Jackson Furr Co b 2542 Market
Ianrahan Michael J agt Met Life Ins Co r 3815 Grove
Ianrahan Michael J solr r 76 12th
Ianrahan Mrs Mildred v-pres A B H & M H Bldg Co r 4342 Evans av

HANRAHAN PETER N

(P N Hanrahan & Co) r 1649 28th av

HANRAHAN P N & CO

(P N Hanrahan) Wholesale and Retail Liquor Merchants 439-441 12th Phone Okld 247

Ianrahan Ralph E clk M A Gunst & Co b 680 14th
Ianrahan Thos r 729 28th
Ianrahan Timothy police r 620 30th
Ianratty John S eng b 745 37th av
Ians Geo J bkpr r 3243 Farnam
Ians Jas salsn b 2145 San Pab av
Ians Mary r 3019 Chapman
Ians Philip A carp r 5122 Congress av
Iansbrough Carrie (wid Oliver C) r 652 38th
Iansbrough Roy G min eng b 652 38th
Ianscom Elmer L opr Pantages Theatre r 618 14th
Ianscom Perry T elec eng r 280 Mountain av
Iansen Adolph M men's furngs r 3014 E 16th

WICKHAM HAVENS
· INCORPORATED ·
entire top floor
OAKLAND BANK of SAVINGS BLDG
Choice Residence Properties on Small Payments
Homes Built on Easy Terms
PHONE. OAK. 1750

Torrance, Marshall & Co. Government, Municipal, Railroad and Corporation Bonds
Successors to J. H. Adams & Co
300 SANSOME ST., Cor. California, SAN FRANCISCO. Telephone Douglas 2791

OAKLAND ELECTRICAL CO. INC.
ELECTRICAL ENGINEERS - CONTRACTORS - SUPPLY DEALERS.
407-12TH STREET OAKLAND, CAL.

FAMOUS
"YOSEMITE BEER"
"TRUE LAGER"
ENTERPRISE BREWING CO. S. F. CAL.

Hansen Agarth E salsn rms 202 E 12th
Hansen Albert H tailor b 2117 E 15th
Hansen Albert L foreman S F-O T Rys 1215 Jones av
Hansen Alfred carp b 1842 13th av
Hansen Alma dom 2014 5th av
Hansen Alma nurse Merritt Hospital
Hassen Alma wrapper H C Capwell Co b 2316 Myrtle
Hansen Andreas mstr mariner r 435 62d
Hansen Andr fire dept r 819 27th
Hansen Andr I r 922 69th av
Hansen Andr J lab r 1036 62d
Hansen Andr P clk r 3010 Boehmer
Hansen Anna clk H C Capwell Co b 674 14th
Hansen Anna dom 1004 59th
Hansen Anna C (wid Lawren N) b 435 37th
Hansen Anna M art embroidery 1325 Jefferson
Hansen Arthur meat ctr Howard Sleighter r 1034 53d
Hansen Aug M mach Stndrd Gas Eng Co r 3718 Magee av
Hansen Aug R bkpr r 604 Apgar
Hansen Aug T plumber b 816 E 23d
Hansen Axel house mover r 1036 51st av
Hansen Axel H leverman b 3933 Lyon av
Hansen A M mstr mariner rms 1621 12th av
Hansen Benj T meat ctr A J Hanford r Bkly
Hansen Bert waiter Mead's Catering Co
Hansen Bertha b 883 56th
Hansen Bros (T A and J H) storage and express 6220 E 14th
Hansen Carl b 5236 Claremont av
Hansen Carl tailor r 6021 Adeline
Hansen Carl A carp r 7202 Bissell
Hansen Carrie dom 531 32d
Hansen Catherine b 3521 Grove
Hansen Catherine M asst bkpr F W Woolworth Co r 934 39th av
Hansen Catherine M (wid Soren M) r 3401 35th av
Hansen Chas draftsman r 1710 Webster
Hansen Chas clk P O r 4116 Penniman av
Hansen Chas D dairyman r 1027 Kennedy
Hansen Chas J mstr mariner S P Co r 1850 9th av
Hansen Chas P janitor r 310 Magnolia av
Hansen Charlotte (wid John C) r 1232 Alice
Hansen Chris carp Moore & Scott Iron Wks r 965 8th
Hansen Christ b 1605 54th av
Hansen Christ egg candler r 982 35th
Hansen Christ lab r 474 Edwards
Hansen Christ L painter r 235 Greenbank av
Hansen Christ M carp r rear 6441 Colby
Hansen Christina b 292 Lee
Hansen Mrs Christina J (wid Hans) b 91 Echo av
Hansen Christine dom 407 Vernon
Hansen Mrs C waiter Hale Bros r 1318 West
Hansen C E W car opr S F-O T Rys r 2147 E 23d
Hansen Dora B steno Cherry's r Bkly
Hansen Dorothy bkpr Abrahamson Bros b 1103 Jackson
Hansen Edgar A clk b 6021 Adeline
Hansen Edna J clk b 2316 Myrtle
Hansen Edw brkmn S P Co r 1616 13th
Hansen Edw M clk S P Co b 1829 9th av
Hansen Einar bartndr W H Brummal r 522 24th
Hansen Emma C clk b 435 37th
Hansen Elsie C clk b 2316 Myrtle
Hansen Esther dom b 883 55th
Hansen Etta clk Taft & Pennoyer Co b 1314 Brush
Hansen Frances M steno b 2428 Webster
Hansen Frank T clk r 4717 Fairfax av
Hansen Fred car opr S F-O T Rys r 3127 Magnolia
Hansen Fred cement wkr r 2268 High
Hansen Fred C carp r 1605 54th av
Hansen Fred G cellerman r 1025 41st av
Hansen Fred H cement wkr r 2268 43d av
Hanson Fred P pur agt r 5683 Miles av
Hansen Fritze (wid Chas) r 1049 57th
Hansen Geo eng r 70 Echo av
Hansen Geo colr Golden West Bwg Co r 525 8th
Hansen Geo G automobiles r 91 Echo av
Hansen Geo G carp b 5236 Claremont av
Hansen Geo J chauffeur b 2315 9th av
Hansen Golden clk Kahn Bros b 1232 Alice
Hansen Goodman mstr mariner r 3118 Union
Hansen Grace C musician b 604 Apgar
Hansen Mrs Grace W r 542 22d
Hansen Gullick r 3761 Ruby
Hansen Mrs Halcyon phone opr b 664 51st
Hansen Hans b 3601 Tel av
Hansen Hans clk E L Brown r 934 39th av
Hansen Hans mstr mariner r 135 Magnolia
Hansen Hans porter Fabiola Hosp
Hansen Hans stevedore r 268 Walsworth av
Hansen Hans A foremn b 55 Hamilton pl
Hansen Hans C carp r 1085 66th
Hansen Hans C cook r 958 61st
Hansen Hans C emp Mills College
Hansen Hans C floorlyr rms 909 Adeline
Hansen Hans C lab Hogan Lbr Co r 3525 Douglas
Hansen Hans D bartndr 1724 7th r 2618 West
Hansen Hans E dairyman r 5236 Claremont av
Hansen Hans I mstr mariner r 135 Magnolia
Hansen Hans K clk b 934 39th av
Hansen Hans O rectifier r 2315 Myrtle
Hansen Hans P musician r 667 66th
Hansen Harry archt b 1710 Webster
Hansen Harry millwright r 728 10th
Hansen Harry A (Bluemensteadt & Hansen) b 3521 Grove
Hansen Hazel K clk S N Wood & Co r 819 27th
Hansen Henrietta b 2618 West

2121½ CENTER ST.
Berkeley, Cal.
Phone Berkeley 4941
THOMPSON & DOOLEY
SUMMER HOME REALTY
OWNERS OF
"CAMP DIXIE"
SONOMA CO.
CAL.

Real Estate
Insurance
Taylor Bros. & Co.
Mortgage Loans
Investments
Rooms 206-209 First National Bank Building
Telephone Oakland 959

TRUMAN UNDERTAKING CO.
2935 TELEGRAPH AVENUE
S W COR 30TH ST
PHONE OAKLAND 5085
OAKLAND, CAL.
1919 MISSION STREET
BET 15TH AND 16TH
PHONE MARKET 109
SAN FRANCISCO, CAL.

Hansen Henry blksmith r 9227 Birch
Hansen Henry emp Paraffine Paint Co r 54 48th
Hansen Henry (Hansen & Smith) r 592 Williams
Hansen Henry lngshrmn r 5575 Marshall
Hansen Henry tailor Money-Back Smith 2437 Foothill blvd
Hansen Henry D Jr meatctr J H Thieme 2618 West

HANSEN HENRY L

contr Frt Agt S P Co 13th cor Broad way r 435 37th
Hansen Henry M elec b 3401 35th av
Hansen Herbert floorlyr b 5236 Claremont av
Hansen H Jas lab r 2316 Myrtle
Hansen Ida M steno Standard Steel-Wheel & Tire Armor Co b 6441 Colby
Hansen Isaac hlpr S P Co r 1639 9th av
Hansen Jas r 3420 35th av
Hansen Jas restaurant r 1054 48th
Hansen Jas seaman b 3217 Ettie
Hansen Jennie b 408 20th
Hansen Jens C r 522 24th
Hansen Jens M mach S F-O T Rys r 50 Alo Vista av
Hansen Joel E clk Central Natl Bank r 9 27th
Hansen Johan H (Hansen Bros) b 6220 14th
Hansen John r 87 Hillside av
Hansen John benchhd Reliance Mill Lbr Co
Hansen John cabt mkr r 1129 92d av
Hansen John dkhd S P Co r 1375 E 38th
Hansen John foreman r 1228 E 34th av
Hansen John lngshrmn r 987 61st
Hansen John mstr mariner r 3217 Ettie
Hansen John tailor 1429 Bway r 1714 Linden
Hansen John C air coupler r 1813 Chestnut
Hansen John C coffee and teas 429 Clay 688 44th
Hansen John D carp Zenith Mill & Lbr Co r 2015 E 23d
Hansen John E leverman S P Co r 3933 Lyon av
Hansen John J salsn Sun Milling Co r 11 Bway
Hansen John M carp r 1442 Hopkins
Hansen Jorgina dom 2050 10th av
Hansen Jos elec r 1624 51st av
Hansen Jos lngshrmn r 5932 Fremont
Hansen Jos J saloon 8302 E 14th
Hansen Julius C bartndr 491 9th r 816 23d
Hansen J C car dept S P Co r 1314 Brush
Hansen Karen (wid Hans) r rear 2203 9th av
Hansen Kathrina (wid Soren) r 3401 35th
Hansen Lars lab E L Blackman Co r 719 Harmon av
Hansen Laura rms 1306 Brush
Hansen Laurence carp r 3611 Hageman
Hansen Leslie hlpr United Eng Wks (Ala) r 1232 Alice
Hansen Lillie D millinery b 3761 Ruby
Hansen Lorenz ship carp r 3611 Hageman

ROCK RIDGE
PROPERTIES
LAYMANCE
REAL ESTATE COMPANY, Agents

Hansen Louis T mstr mariner r 513 Oakld av
Hansen Lydia steno b 3217 Ettie
Hansen Mabel dom 2606 E 22d
Hansen Mabel wrapper H C Capwell Co b 1218 13th av
Hansen Magnus barber r 1506 8th
Hansen Marcus J hlpr Moore & Scott Iron Wks r 965 8th
Hansen Margaret (wid Julius) r 1034 53d
Hansen Maria b 477 49th
Hansen Maria dressmkr r 839 E 12th
Hansen Marie b 111 Hillside av
Hansen Martha b 4320 Pied av
Hansen Martha emp Cal Fruit Canners Assn r Ala
Hansen Martin r 615 Jones
Hansen Martin seaman S P Co r 1829 9th av
Hansen Martin P r 615 22d
Hansen Martin P tmstr r 509 Jefferson
Hansen Mrs Mary seams Mrs N J Davis b 3429 Wilson av
Hansen Mary (wid Hans D) b 2226 23d av
Hansen Mary C (wid John) r 1362 10th
Hansen Mathias mariner r 1829 9th av
Hansen Michael F carp r 6934 Lockwood
Hansen Milchor B deckhd r 1436 Peralta
Hansen Mitchell clk Alfred Bartley r 2332 E 14th
Hansen Nancy E (wid Thyger N) r 711 Grove
Hansen Nels C clk Kahn Bros r 710 15th
Hansen Nels C salsn Wickham Havens (Inc) r 3773 Angelo av
Hansen Nels D motorman r 9224 Olive
Hansen Niels P millhd r 3218 Elmwood av
Hansen Olof mstr mariner b 1414 20th av
Hansen Oluf P hlpr S P Co r 1018 Jefferson
Hansen Oscar elec b 2319 E 27th
Hansen Otto steward r 2350 Talcott av
Hansen Paul bartndr Athenian Club rms 1522 Franklin
Hansen Peter car opr S F-O T Rys r 1731 5th av
Hansen Peter carp b 917 53d
Hansen Peter (Hansen & Jensen) rms 269 12th
Hansen Peter lab r 9506 Birch
Hansen Peter mstr mariner r 934 39th av
Hansen Peter shoemkr 1117 E 12th r 2020 13th av

HANSEN PETER

Wines and Liquors Direct from the Wood Merchants' Lunch Daily from 11 to 2 494 7th st ne cor of Washington Phone Oakld 3832 r 504 E 17th

Hansen Peter C tmstr r 3930 Shafter av

California OPTICAL CO.
1221 Broadway Oakland
MAKERS OF GOOD GLASSES
181 Post Street San Francisco
California OPTICAL CO.

Massachusetts Bonding and Insurance Co.
Surety Bonds—Casualty Insurance—Prompt Service
Phone Lakeside 213
719 SYNDICATE BLDG.

GRANT D. MILLER 2368-2372 East Fourteenth St. OAKLAND, CAL.
Automobile Service Lady Attendant Funeral Director Phone: MERRITT 511 Res. Phone Merritt 512

Lewis and Mitchell Inc.
REAL ESTATE AND FIRE INSURANCE Brokers
1520 Broadway
Phone Oakland 6622

Hansen Peter E elec r 1429 Seminary av
Hansen Peter H b 530 Linden
Hansen Peter H r 3521 Grove
Hansen Peter L contr r 602 E 8th
Hansen Robt foremn S P Co r 2226 23d av
Hansen Robt gardener r 1842 28th av
Hansen Robt L div supt S F-O T Rys r 1648 92d av
Hansen Rose dom 120 Kempton av
Hansen Ruth steno b 1850 9th av
Hansen Rudolph carp b 2216 E 19th
Hansen Russell D plumber b 3930 Shafter av
Hansen Sabina (wid Emanuel) b 966 55th
Hansen Signius M ship carp r 3411 E 10th
Hansen Sophia (wid Jas P) r 4061 E 18th
Hansen Sophia (wid John F) r 541 34th
Hansen Sven r 514 Park
Hansen Theo with Acme Bwg Co b 1710 Webster
Hansen Theo S janitor Franklin School r 1451 23d av
Hansen Thos deck hd S P Co r 1734 King av
Hansen Thos A (Hansen Bros) r rear 6220 E 14th
Hansen Thora L steno b 2428 Webster
Hansen Thorvald brklyr r 3521 Porter
Hansen Thorvald cement wkr Reardon-Crist Co r 4116 Penniman av
Hansen Tillie b Claremont Manor
Hansen Valborg K opr Okld Lamp Wks b 3218 Elmwood av
Hansen Victor P painter r 1261 12th
Hansen Waldemar bkbndr rms 661 7th
Hansen Walter cabt mkr r 2704 E 22d
Hansen Walter porter Athenian Club rms 1748 Webster
Hansen Walter E clk J A Jurgenson b 1911 Harmon
Hansen Walter N clk b 435 37th
Hansen Wm lab r 425 Wood
Hansen Wm E clk b 6021 Adeline
Hansen W car opr S F-O T Rys r 9224 Olive
Hansen & Jensen (Peter Hansen H P Jensen) cigars 389 12th
Hansen & Smith (H Hansen J O F Smith) saloon 1800 San Pab av
Hansken Doede cook r 523 Filbert
Hanson See also Anson
Hanson Albert salsn b 6152 Dover
Hanson Albert seaman r 2007 Mitchell
Hanson Albert T Ry Postal clk r 2235 E 32d
Hanson Alfred D clk b 681 61st
Honson Andr R seaman r 1456 12th
Hanson Anna r 5135 Ygnacio
Hanson Arthur P clk b 550 Sycamore
Hanson Arthur W r 3374 Pied av
Hanson Arthur W barber 186 12th r 611 Fallon
Hanson A chauffeur rms 2010 Tel av
Hanson A Ludwig foreman r 2319 E 27th
Hanson B Sigwald painter r 835 51st
Hanson Caroline (wid Nis) r 1314 Brush
Hanson Chas tmstr G A Cockerton b Park av n e cor Hollis
Hanson Chas F (Johnson & Hanson) r 3380 Pied av
Hanson Christ H ship carp r 965 8th
Hanson Clarence B trav salsn r 2229 E 25th
Hanson Claude M agt Met Life Ins Co 460 Forrest
Hanson Edw M r 968 40th
Hanson Ellis K painter b 829 51st
Hanson Frances (wid Anthony) b Moss av
Hanson Frances M steno b 550 Sycamore
Hanson Fred carp b 1456 12th
Hanson Fred M clk r 327 Grand av
Hanson Fred P purch agt r 5683 Miles
Hanson Geo C carpet lyr r 4392 San Pablo av
Hanson Goldie clk H C Capwell Co b 51st
Hanson Hans tailor 829 51st
Hanson Hans J carp b 1375 E 38th
Hanson Harry A mach b 825 51st
Hanson Mrs Helen nurse b 762 9th
Hanson Henry H bkbndr b 636 44th
Hanson Henry L driver r 545 55th
Hanson Hilda steno Union Water Company of Cal b Y W C A
Hanson Hilda stdt b 1228 E 34th
Hanson Hokan shoemkr 2002 Bway r Sycamore
Hanson H r Madison Park Apts
Hanson H A carp S P Co r 1118 Kirkham
Hanson H L cond S P Co r 9840 14th
Hanson Ione stdt Heald's Bus Coll b 18th
Hanson Jacob b 2839 Webster
Hanson Jas lab r 1520 Park av
Hanson Jen foreman r 1228 E 34th
Hanson John foreman Hutchinson Co 1228 E 34th
Hanson John hlpr rms 1890 7th
Hanson John F gardener b 864 44th
Hanson John K baker r 882 18th
Hanson Jos eng First Natl Bank bldg 2040 Bway
Hanson Karl E clk r 2432 Highland
Hanson Kate E (wid Thos N) r 3301 Telegraph av
Hanson Lillian E clk Hayselden & Faley Co b 2428 Webster
Hansen Mary (wid Andr P) r 132 5th
Hanson Mary S (wid Ross) r 1218 13th
Hanson Mrs May bkpr Mutual Realty Co r 91 Echo av
Hanson Myron R stdt Poly Bus Coll 1648 92d av
Hanson Nels mach United Eng Wks (Al. r 2676 7th
Hanson Olof amp Howard Co r 2840 Myrtle
Hanson Oscar foreman Pac T & T Co 2405 Bway
Hanson Raymond shopman Pullman Co 1122 E 17th
Hanson Robt salsn r 1845 34th av
Hanson Robt P tailor r 2117 E 15th
Hanson R Willis eng b 1218 13th av
Hanson Sarah (wid Chauncy M) b 12 E 22d
Hanson Silas H agt Prudential Ins Co Bkly
Hanson Thos E adjuster Peoples Water Co r 207 Orange
Hanson Thora L steno b 550 Sycamore
Hanson Tina p 126 Hillside av
Hanson T r 304 E 16th
Hanson Wm lab rms 475 7th
Hanson Wm piledrivers rms 1890 7th
Hanson Wm G salsn Laymance Real Co r 2201 Harrison
Hanson Wm H foreman r 1387 12th

R. C. Endriss Optician
Phone Oakland 3812 536 Twelfth Street

THE EMERYVILLE HARDWARE AND TOOL CO.
SARGENTS' ARTISTIC HARDWARE AND MECHANICS' TOOLS
San Pablo Ave. & 40th St. Phone Piedmont 389 Emeryville, Cal.

ison W H car dept S P Co r 1373 12th
Hissen Olaf J notary r 731 Cleveland
Hton Danl b 1825 10th
Hush Albert W rattan wkr T J Leary b 3430 Harlan
Hush Anna M steno b 3430 Harlan
Hush Jos F plumber r 6125 Canning
Hush Mary (wid Jos) r 3430 Harlan
Hwell R Ernest sec r 5924 Ayala av
Hzon Agda bkpr Grand Union Tea Co 716 Sycamore
Hp see also Hepp and Hopp
Hp Augusta (wid Marcus) rms 816 yrtle
Hp Carl A window trimmer r 1940 Tel
Hp Mrs Danl J r 2331 Tel av
Hp David F clk A Schleuter & Co b 31 Tel av
Hp Geo clk Sunset Grocery Co b 2331 el av
Hp Geo tmstr b 2219 Tel av
Hp Josephine cashr b 2331 Tel av
Hp Loretta clk r 912 Castro
Hp Mrs Mary r 2219 Tel av
Hp Morris gen mdse 485 7th r 740 5th
Hp Saml lab b 2219 Tel av
Hp Walter horseclr b 917 Castro
Hpy Frank D elec Oakld Elec Co r 4056 18th
Had Isaburo shoemkr 244 Walsworth av
Han see also Heron
Han Jas M lab S F-O T Rys r 843 Isabella
Han Michael M dry goods r 1120 Campbell
Haszthy Natalia V (wid Attelo) rms 14 15th
Hbach Wm L salsn The Girard Company r 432 Bellevue
Hban Bruce porter Athenian Club rms 544 Franklin
Hbarino Albert tmstr rms 834 29th
Hbarth Robt G fireman S F-O T Rys r kly
Hbaugh G Odell poultry 527 13th r 3822 erritto
Hbaugh G Ora produce r 3907 West
Hben Stephen sign ptr r 1441 65th av
Hber David lab r 144 4th
Hbert see also Herbert
Hbert Edw L r 826 Fallon
Hbeston Bird (wid Jos) r 1023 Harrison
Hbidge Arthur E mach r 965 54th
Hbidge Fannie (wid Wm) b 1544 32d
Hbidge Wilmot W iron wkr r 3124 Adeline
Hbinson Geo W r 2288 E 17th
Hbison Harry cabt mkr r 2639 22d av
Hbor Bank A G Taft Pres Albert Kendall Pres C A Brown Cashr 12th n e cor Franklin
Hbord Melchert H r 3152 School
Hde Grant O real estate 1550 Bway r 318 West
Hdeman see Hardman and Hardiman
Hden see also Hardin
Hden Edw R farmer r s s Scenic av 1 e f Joaquin Miller rd
Hden Minnie (wid Frank) r 554 21st
Hden Rena B tchr b 3432 Champion
Hden Thos P bkpr Schnebly Hostrawser & Pedgrift r 3432 Champion
Hden T Ross real est dept Salingers r 708 San Pab av
Harden Walter F eng Standard Am Dredging Co r 571 37th
Hardenbergh Brush clk rms 1033 Poplar
Hardenbergh Chas clk rms 1033 Poplar
Hardenbergh Jessie E musician b 302 22d
Hardenbergh Percy B clk Pac Gas & Elec Co b 302 22d
Hardenbergh Sarah (wid Jas R) r 302 22d
Harder Antone chf clk Hotel Oakland rms 1448 Jackson
Harder Chas bottler Okld Brg & Malting Co r Bkly
Harder Holger H asst U of C r 702 36th av
Hardesty Frank acct rms 1030 Filbert
Hardesty Geo C (Hardesty & Litz) r 795 54th

HARDESTY & LITZ

(G C Hardesty J A Litz) Fancy and Staple Groceries Delicatessen Home Cooking of All Kinds 5318 Grove Phone Pied 795

Hardgrove Oliver H elec r 2120 26th av
Hardich Balo cook Martin Katich r 856 Wood
Hardie see also Hardy
Hardie Jos A carp S P Co r 1116 7th av
Hardie Louis W clk r 1648 5th av
Hardie Rebecca A (wid Jas) r 700 31st
Hardigan Mary A dressmkr b 579 38th
Hardigan Peter tailor r 3906 Lusk
Hardiman see also Hardman
Hardiman Mary b 464 Chetwood
Hardin see also Harden
Hardin John lab b 511 Brush
Hardin Jos A carp r 1015 71st av
Hardin Richd R r 470 Jean
Harding Aug elec eng b 729 Adeline
Harding David W mach r 2851 Magnolia
Harding Edw r 1055 73d av
Harding Francis H dentist 1418 Bway r s s Manor dr 1 e of Rose av
Harding Geo pipefitter S P Co (Ala) b 1177 5th
Harding John cook 101 Bway r 2515 Frtvl av
Harding John H rms 492 9th
Harding Mrs Josephine rms 1326 Center
Harding J W lawyer r 492 9th
Harding Mrs Laura b 632 62d
Harding Lloyd appr Amer Goldy Stopper Co r 1557 23d av
Harding Marie b 729 Adeline
Harding Mrs Mary r 2420 E 11th
Harding Muriel maid 1570 Jackson
Harding Reinhardt T lawyer r 25th av nr E 27th
Harding Robt A car dept S P Co r 1821 E 15th
Harding Robt P stdt St Mary's Coll
Hardman see also Hardiman
Hardman Harry L clk C T Peterson b 830 Isabella
Hardt see also Hart
Hardt Fred C clk E C Ambrose Co r 613 20th
Hardt Philip H bottler Okld Brg & Malting Co r 1231 52d av
Hardwick Edw M mstr mariner b 1350 E 25th
Hardwick Edw N mstr mariner r 1350 E 25th
Hardwick Edw P mstr mariner b 678 Fairmount av

WEAR A BENJAMEN G. W. Heintz GOOD CLOTHES WEAR A BENJAMEN
1217-1219 BROADWAY

P. N. Kuss
Wholesaler and Retailer in
Paints
Oils
Glass
Varnishes
Brushes
Dry Colors
Wallpaper
620 14TH ST.
Phone Oakland 4598

OTTO BECHTLE Manufacturer of Gas and Electric Fixture.
METAL SPINNING, HAMMERED AND SHEET METAL WORK, ELECTRIC SUPPLIES AND HOUSE WIRING
1828 Lincoln Ave. cor. Schiller St. Alameda, Cal

Established 1876 Alameda County Abstract Co. Incorporated 1901
John McCarthy Sec'y and Manager
PHONE Oakland 455
SEARCHERS OF RECORDS
Complete Property and Name Indexes of ALAMEDA COUNTY Office: 426 Thirteenth St., Oakland

Hardwick Frank H salsn r 6902 Hamilton
Hardwick Walter cond S F-O T Rys r 495 48th
Hardwick Wm lab 1484 67th
Hardy see also Hardie
Hardy Alfarter phone opr b 1221 10th
Hardy Arilla (wid Danl) r 386 5th

HARDY'S BOOKSTORE
Commercial Stationery Legal Blanks and Books 915 Broadway Phone Okld 4715

Hardy Burton lab rms 103 Bway
Hardy Chas G (Hardy's Bookstore) r 3045 Richmond av
Hardy C rms 1835 7th
Hardy Emma M (wid Jos) r 1578 5th
Hardy Ermina (wid Wm P) r 3045 Richmond av
Hardy Geo r 304 E 16th
Hardy Harry D lndrymn r 529 Grove
Hardy Jesse T brkmn S P Co b 1554 7th
Hardy John H bkpr b 630 66th
Hardy Lowell J r 1234 E 24th
Hardy Minnie S clk b 5344 Grove
Hardy Nathan janitor b 1578 5th
Hardy Richd clk Louis Battoglini r San Leandro
Hardy Sumner dentist b 3045 Richmond av
Hardy Thos F clk r 77 Montell
Hardy Tracy S treas Hardy's Bookstore r 295 29th
Hardy Wm cook S P Co r 522 Brush
Hardy Wm H r 1140 E 22d
Hardy Wm L stdt b 1140 E 22d
Hardy Wright B clk Hardy's Bookstore b 3045 Richmond av
Hardyman Edw lab r 507 Jefferson
Hare see also Hair
Hare Andr J mining r 861 60th
Hare Clarence L bkpr r 584 Jean
Hare Horace E salsn Myers & White r Key Route Inn
Hare Jos J salsn Money-Back Smith r 275 38th
Hare Irene M steno Chinn-Beretta Optical Co r Bkly
Hare Rev Stephen T r 1456 55th av
Harey see Harry
Harford Albert K mngr r 854 53d
Harford Mrs Emma J b 225 El Cerritto av
Harford Laura L instr M T and Coml High School r Bkly
Harford Lyman lawyer 3105 E 14th
Harfst Wm r 788 14th
Hargrave Arthur (Morse-Hargrave Co) r Bkly
Hargrave Harold F colr b 929 60th
Hargrave John F mining r 929 60th
Hargrave R cook rms 207 2d
Hargreaves Jas E lab r 5102 E 10th
Hargreaves Juanita b 873 33d
Hargreaves Thos W carp Okld Lamp Wks r 873 33d
Hargreaves Hurlow appr W J Fries r 873 33d
Harispe John P driver Union Pacific Lndy r 867 30th
Harjes Helen (wid Fred) b 1233 3d av
Harjes Wm E contr r 1233 3d av
Harju Hanna b 312 Mountain av
Harker Chas S acidwkr r ft Powell
Harker Ernest stdt b ft Powell
Harkins Aug W millwright r 2447 E 22
Harkins Danl H r 1840 6th av
Harkins Thos pressman W G Hawes 2624 22d av
Harlamb Peter pedlar r 1215 3d
Harlan Carl S bkpr Pac Gas & Elec C r 5695 Vicente
Harlan Wm G carp r 1337 64th av
Harland Corinne A (wid Wm) r 1371 13t
Harland Edw A clk b 1371 13th
Harley see also Hurley
Harley Anna S clk W N Jenkins r 202 E 29th
Harley Nathan janitor Syndicate bldg
Harley Walter C driver Okld Parcel De r 1920 11th av
Harlock Jas janitor r 617 Jackson
Harlock John E grocer 2401 Adeline
Harlock Thos pipe ftr Capital Refg Co
Harlow Amy E attdt H B Knox b 383 Clarke
Harlow Blanche E b F L Harlow
Harlow C Robt elec r 3830 Clarke
Harlow Edith M (wid Chas) fuel and feed 320 59th b 3830 Clarke
Harlow Elmer E filterman Peoples Water Co b F L Harlow
Harlow Mrs Emma b 240 Orchard
Harlow Fay metal wkr C G Gordon b 2012 Bway
Harlow Frank L steno b 2003 Myrtle
Harlow Frank L watchman r e terminus of 59th
Harlow Geo A mngr Mrs E M Harlow b 3830 Clarke
Harlow Laura A (wid Edw) b 305 Lenox av
Harlow Laura W b 305 Lenox av
Harlow Lloyd C r 924 Kennedy
Harlow Nelson M solr r 3224 Farnam
Harlow Robt J r 801 Magnolia av
Harlow Roy F bartndr 2629 San Pab av r 2839 Grove
Harlow Victor barber b 1028 54th av
Harlow Wilbur B fire dept r 5117 Miles av
Harlow Wm S notary r 1138 Adelinez
Harm Elsie clk Woman's Exchg b 824 11th
Harman Caleb E (C J Best & Co) r 5648 Miles av
Harman Sargent r 3004 Capp
Harmen Chas driver r 671 26th
Harmolin Nathan tailor Byron Rutley Inc b 853 Milton
Harmon Albion K P r 2825 E 14th
Harmon Amanda M (wid Wm) r 1858 8th
Harmon Bertha T (wid Lucien) b 558 62d
Harmon Chas W bkpr r 5456 Shafter av
Harmon Dora b 2333 10th av
Harmon Edw D foreman Howard Co r 2851 E 14th
Harmon Ethel M clk b 2742 35th av
Harmon Frank E bkpr r 1534 5th av
Harmon G tmstr rms 5632 Tel av
Harmon Harry F carp rms 1427 Magnolia
Harmon Henry T painter r 2742 35th av
Harmon Jessie musician b 1735 Webster
Harmon Louis C carrier P O r 314 Hanover av
Harmon Mrs Mary E grocer 2742 35th av
Harmon Mignon E stdt b 1735 Webster
Harmon Rufus B adjuster b 269 Mather

Edgar H. Barber Co. Commercial Stationers
Loose Leaf and Filing Devices
1431-33-35 BROADWAY Telephone Oakland 3501

BOOKS | 20 per Cent Discount from Publishers' Price except Net Publications | Smith Bros. 472-474 13th St. Bet., Broadway and Washington

armon Rufus G clk r 269 Mather
armon Wm N clk b 5841 Colby
armon Wm S clk H M Sanborn Co r 457 63d
armon W R (Subterranean Pure Water Co) r 511 23d
armonino Gebbe lab r 568 47th
armony Hall 1111 E 12th
arms Richd dentist 1328 Washn r Ala
arn Taylor lab r 5723 Maccall
arnden Claude R brkmn S P Co r 1678 9th
arnden Wm H lab b 1273 Sausal
arnett Charlotte E (wid Benj) rms 1225 Magnolia
arnett Frank meat ctr b 689 5th
arnett Wm tmstr Standard Supply Co r 716 Brush
arnish Henry D carp r 1654 12th
arold see also Harrold and Herrold
arold Jos millhd S P Co r 3915 Allendale av
arold Rose A seams The Toggery b 814 13th
arpending Alsbury mining r 2607 Frtvl av
larper Amy L bkpr b 843 38th
larper Annie (wid Wm L) r 843 38th
larper Chas L clk b 843 38th
larper Cloxilde (wid Thos) r 689 24th
larper Edw rms 412 8th
larper Florence M stdt Mills Coll
larper Frank F bkpr r 426 Hudson
larper Fred F broker r 283 Park View ter
larper Geo chauffeur 424 Orange
larper Geo hlpr rms 1112 Peralta
larper Grace C clk b 2019 Market
larper Harry J porter J M Silva r 303 9th
larper Hattie M clk b 2019 Market
larper Horatio T mngr r Claremont Manor
larper Horatio T Jr stdt b H T Harper
larper Hugh lab r 5506 Tel av
larper John E salsn The Wiley B Allen Co r 426 Hudson
larper John J bartndr 5554 Tel av r 5548 same
larptr John W b 843 38th
larper Jos carp b 1748 Webster
larper Jos gardener b n end of Union av
larper Josie b 470 Rose
larper Kate T steno b 843 38th
larper Locke T stdt b H T Harper
larper Mary A (wid Chas T) r 1015 21st
larper Nelson H salsn b 426 Hudson
larper Otis bkpr b 426 Hudson
larper Robt fireman S F-O T Rys
larper Saml gardener b n end of Union av
larper Saml L purch agt r 5324 Lawton av
larper Wm gardener b n end of Union av
larper Wm lab rms 303 9th
larper Wm pkr Dodge Sweeney & Co r 1015 21st

HARPER WM J

Mngr P N Kuss Co 620 14th r 2659 Harrold

Harper Wm S clk b 644 53d
Harper Wm W r 2540 E 15th
Harper Wm W clk b 1015 21st
Harper W E r 2425 Grove
Harrah Harry H eng r 924 Madison
Harrell Ulysses G carp S P Co r 1038 33d av
Harrell Wm C storekeeper r 1136 Adeline
Harren see also Heron
Harrich Minna A (wid Chas) r 1935 94th av
Harrie Jas W mach Westinghouse Pac Coast Brake Co r 1062 59th
Harrier see also Herrier
Harrier Celia clk M S Cohn b 590 29th
Harrier Danl W r 539 39th
Harrier Lewis G with Okld Bldg & Mortgage Co r 6457 Benvenue av
Harrier R car repr S F-O T Rys r 1151 75th av
Harrigan see also Horrigan
Harrigan Alice b 2429 Orange av
Harrigan Frank emp Paraffine Paint Co r 1090 Aileen
Harrigan Mrs Johanna b 3460 Hannah
Harrigan John cementwkr r 6315 Tel av
Harrigan John eng S P Co r 1052 7th
Harrigan Mrs Nellie r 1563 7th
Harrigan Patk J miner r 2429 Orange av
Harriman see also Herriman
Harriman Mrs E A restaurant 500½ 18th r 842 33d
Harrington Agnes candymkr b 2268 E 15th
Harrington Beatrice T bkpr b 1620 12th av
Harrington Chas fire dept r 480 6th
Harrington Chas J colr r 3256 West
Harrington Mrs C B r 123 E 12th
Harrington David G furn rms 427 10th
Harrington Emma A (wid Jos J) r 391 62d
Harrington Emma K steno b 391 62d
Harrington Eugene nurse Kings Daughters Home 3900 Bway
Harrington Francis L stdt St Mary's Coll
Harrington Frank D painter r 325 63d
Harrington Geo V b 922 Adeline
Harrington Hanorah H (wid John) r 922 Adeline
Harrington Harris F bkpr r 514 63d
Harrington Homer D eng b 2425 25th av
Harrington Jas E hydropath r 4301 Francis
Harrington Jas J r 1056 45th
Harrington Jane A steno b 391 62d
Harrington John F saloon 931 7th r 411 Market
Harrington Jos T b 1620 12th
Harrington Julia real est r 2333 Waverly pl

HARRINGTON-McINNIS CO

W V Harrington Pres and Mngr M A McInnis Vice-Pres and Treas H J Leonard Sec Printers and Publishers 263-265 12th Phone Okld 89 (See left side lines)

Harrington Margaret nurse Providence Hospital
Harrington Margaret (wid John T) r 325 63d
Harrington Martha G clk Taft & Pennoyer Co b 4419 Grove
Harrington Mary music tchr 2941 Myrtle
Harrington Mary (wid John) r 1620 12th av
Harrington Mary V r 2333 Waverly pl

Richmond Properties HOMESITE REALTY COMPANY INCORPORATED Berkeley Properties
Harley G. Parrott, Sales Manager 2011 Shattuck Ave., Berkeley

OAKLAND TRIBUNE EVERY EVENING SUNDAY MORNING BOTH PHONES Reaches 50,000 Homes Every Day 8th & Franklin St.

IT IS JUST AS EASY AND EMINENTLY MORE SATISFACTORY TO
OWN A HOME INSTEAD OF A RENTAL RECEIPT
Artistic Bungalows Thoroughly Down to Date C. L. DECKER CO. INC. 404 12th St., Pantages Theatre Bldg. Phone Oakland 762

Send for Literature
2222 CHAPEL ST.
Berkeley, California
EL REPOSO SANITARIUM
See BERKELEY CLASSIFIED SANITARIUMS

Harrington M H solr rms 371 13th
Harrington Michael J plumber r 1090 Aileen
Harrington Nellie b 808 Lerida av
Harrington Rose V b 3256 West
Harrington Roy pipe trmr b 2268 E 15th
Harrington Sarah (wid Ebenezer) r 3645 McClelland
Harrington Sarah (wid Geo) r 927 40th av
Harrington Sarah B (wid Geo A) r 1535 9th av

HARRINGTON WALTER V

Pres and Mngr Harrington-McInnis Co r 836 37th

Harrington Wm A eng r 3819 San Juan av
Harrington Wm J clk b 325 63d
Harriott see also Herriott
Harriott Arthur D ins b 1373 E 27th
Harriott Edw J carp r 1373 E 27th
Harris Abraham photogr r 898 56th
Harris Agnes R seams b 1743 12th
Harris Albert trav salsn b 1265 26th av
Harris Albert J salsn Pac Fuel and Bldg Material Co r 3701 Loma Vista av
Harris Albert L elec eng r 4108 Terrace
Harris Albert W mach S P Co r 728 7th av
Harris Aldrich bkpr Pac Coast Awning Co r Bkly
Harris Alex baker r 5525 E 18th
Harris Alex lab r 1003 Center
Harris Alex J cigars 1119 Stanford av
Harris Alfred J salsn r 3815 Foothill blvd
Harris Arnold J fireman S P Co r 880 Willow
Harris Arthur F salsn b 566 33d

HARRIS ARTHUR L

Cashr Central Savings Bank r Hotel Oakland

Harris Benj lab r 1924 E 12th
Harris Benj F foreman S P Co b 811 Peralta
Harris Benj F tailor 771 7th r 779 6th
Harris Benj F Jr furn 769 7th b 779 6th
Harris Bradford W bricklyr r 2345 E 21st
Harris Carrie (wid Wm) b 805 36th
Harris Cecil clk b 5820 Occidental
Harris Celia M (wid Wm M) r 454 61st
Harris Chas upholstr r 915 36th
Harris Chas usher Camera Theatre b 526 21st
Harris Chas A painter b 915 36th
Harris Chas E (Harris & Hudson) r 1335 E 38th
Harris Chas R salsn r 4110 Adeline
Harris Clarence A mach b 915 36th
Harris Claude R window dresser C J Heeseman r 4110 Adeline
Harris Cyrus barnman E B Halscell r 419 E 11th
Harris Cyrus B asst mngr r 2425 12th av
Harris David rms 412 8th
Harris Dexa (wid Jay) seams H C Capwell Co r 638 20th
Harris Dolly H photogr b 898 56th
Harris Dora clk Justin Bamburger r 1265 26th av
Harris Drake E trav salsn r 1992 Webster
Harris Edw cook S P Co b 520 Grove
Harris Edw restaurant rms 833 22d
Harris Edw A r 1522 Poplar
Harris Edw G blksmith 1217 Center r 152 Poplar
Harris Edw J del clk Abrahamson Bros 320 Henry
Harris Ella b 457 28th
Harris Ellis (H Harris & Bro) rms 102 Peralta
Harris Elma r Hotel Oakland
Harris Elmer E cond S F-O T Rys 4013 Tel av
Harris Emerson buffer Union Gas Eng Co r 3264 Champion
Harris Emma L b 4774 E 14th
Harris Ernest H D r 882 54th

HARRIS EVA L

Physician and Surgeon 430-432 First National Bank Bldg Hours 10:30-11 A M 3-5 P M Phone Okld 283 r Hotel Oakland

Harris E Drake real est r 1992 Webster
Harris Frank r 4220 Kanning
Harris Frank barber r 3 Lakeview ct
Harris Frank A trav salsn b 566 33d
Harris Frank L r 1252 73d av
Harris Frank S gardener b 402 Euclid av
Harris Frank S M civ eng b 454 61st
Harris Fred 915 36th
Harris Fred E carp r 457 28th
Harris Geo A painter b 2331 Market
Harris Geo D porter r 504 Walsworth av
Harris Geo N ship carp S P Co r 910 Poplar
Harris Grace D tchr Longfellow School b 566 33d
Harris Harry eng Key Route Inn b 4030 Lyon av
Harris Harry barber W C Webb rms 488 10th
Harris Harry (H Harris & Bro) r S F
Harris Harry A propr Weber Hotel r 130 Fairmont av
Harris Harry D switchman S P Co b 1554 7th
Harris Henry cook rms 831 32d
Harris Henry waiter b 1777 10th
Harris Henry A furn rms 409 12th
Harris Henry L meats 3802 Foothill blvd r 4419 Bancroft way
Harris Herman r 3863 West
Harris Howard appr S P Co r 1333 10th
Harris Howard btblk rms 972 5th
Harris Hugh C cond S F-O T Rys r 232 Wayne av
Harris H & Bro (Harry and Ellis) dry goods 1762 7th
Harris Isaac Jr trav salsn r 4231 Gilbert
Harris Isabelle steno b 638 20th
Harris Jacob L tailor r 1265 26th av
Harris Jas benchhd Burnham-Standeford Co r 713 26th
Harris Jas A furn rms r 4604 Grove
Harris Jas E asst steward Moose Club r 3529 E 12th
Harris Jas S driver Grand Union Tea Co r 929 41st
Harris Joe B (A & A Land Co) r 2032 Parker (Bkly)
Harris John A chf opr S P Co r 1726 41st av
Harris John F transfer clk R M S r 674 66th
Harris John H lab Standard Underground Cable Co r 2169 50th av
Harris John J salsn r 3550 Harper

Dustless Floor Oil
ANTISEPTIC-CLEAN
Whittier Coburn Co., Mfrs.
301 Howard St., San Francisco

Oakland Conservatory of Music
Adolf Gregory, Director
Thirteenth St. N W Cor. Madison
THE LARGEST AND MOST THOROUGHLY EQUIPPED SCHOOL OF GENUINE MUSICAL INSTRUCTION ON THE PACIFIC COAST PHONE OAKLAND 4922

Harris John N ship carp S P Co r 1335 10th
Harris Jos b 1265 26th av
Harris Jos R chauffeur W C Barker r 733 26th
Harris Jos W waiter S P Co r 726 Chester
Harris Juanita E clk Citizens Bank of Frtvl b 1743 12th av
Harris Julia A (wid John) r 5820 Occidental
Harris J W photogr rms 412 8th
Harris Katheryn (wid Wm) b 775 18th
Harris Mrs Katie bkpr Dom Lndy Co r S F
Harris Lena (wid Wm H) r 692 57th
Harris Mrs Lizzie jeweler 976 7th
Harris Lizzie nurse r 2435 Myrtle
Harris Lola C stdt b 693 32d
Harris Louis clk r 780 15th
Harris Lydia M (wid Geo M) b 2345 E 21st
Harris L floor lyr b 1930 Filbert
Harris L B elec Pac Gas & Elec Co r Bkly
Harris Margaret S (wid John A) r 402 Euclid av
Harris Marion hlpr S P Co r 232 5th
Harris Martin L trimmer Western Casket Co r 2073 Webster
Harris Marvin A eng S P Co r 529 Filbert
Harris Mary seams b 799 6th
Harris Mary (wid Jas) r 2211 E 23d
Harris Mrs Mary A r 510 Henry
Harris Maudsley A eng r 4030 Lyon av
Harris Milton carp r 2439 25th av
Harris Minnie Vamper Cahn Nickelsburg & Co r 2169 50th av
Harris Minnie E (wid Chas W) r 1743 12th av
Harris Morris L tailor 1332 Bway r 1601 Linden
Harris Moses H grocer 200 Alice
Harris Myron W dep Dist Atty r 3216 Tel av
Harris Mannie (wid Henry) r 520 Grove
Harris Newton A clk r 835 56th
Harris Pearl M (wid Wm) clk H C Capwell b 5326 Dover
Harris Richd cook b 520 Grove
Harris Richd H blksmith r 3903 Rhoda av
Harris Richd H Jr blksmth b 3903 Rhoda av
Harris Rita clk b 802 11th
Harris Robt musician b 730 Union
Harris Robt M carp r 2151 50th av
Harris Roland L asst mngr Northwestern Natl Ins Co r 61 Ocean View dr
Harris Roy E stdt b 457 28th
Harris Saml (Harris & East) r Los Gatos
Harris Saml A cook S P Co r 971 5th
Harris Saml A tailor 1512 Bway r 1020 Brush
Harris Sarah (wid Wm B) r 668 38th
Harris Sarah A (wid Ephraim D) b 1992 Webster
Harris Sarah E (wid Benj E) r 1740 10th
Harris Sarah E (wid Frank M) r 566 33d
Harris Sarah L r 542 Lewis
Harris Mrs Sarah M propr El Nido Apts 1345 Market
Harris Sherwood G bkpr r 665 51st
Harris S carp b 9801 E 14th
Harris Thos B gardener r 5906 Colby
Harris Thos S gatemn S P Co r 1227 52d av
Harris Rev Thos W pastor Elmhurst Baptist Church r 8733 Hillside
Harris Tillie dressmkr 1265 26th av
Harris Tison A clk b 1345 Market

HARRIS HON T WILLIAM
Judge Superior Court Dept 1 r 265 Perry

Harris Uldene A stdt b 407 Hudson
Harris Mrs Victoria r 629 9th
Harris Virginia C (wid Chas) r 4220 Kanning
Harris Walter salsn r 3216 Tel av
Harris Walter J (Gallagher & Harris) r 730 Edwards
Harris Wendell A driver W D Gifford b 2211 E 23d
Harris Wm elev opr Oakland Tribune r 269 9th
Harris Wm A carp r 2151 50th av
Harris Wm E (Johnson & Harris) b 2331 Market
Harris Wm H janitor b 510 Henry
Harris Wm J photogr b 470 36th
Harris Wm R carp r 2331 Market
Harris Wm T farmer rms 1345 Market
Harris Wm W salsn E J Henderson r 407 Hudson
Harris Zenas propr The Sherwood r 654 13th
Harris Zoe B stdt b 693 32d

HARRIS & EAST
(Saml Harris Henry East) Real Estate Insurance and Mortgages Loans 1739 Telegraph av Phone Okld 1580

Harris & Hudson (Chas E Harris Geo Hudson) contrs-blds 1325 E 38th (information refused)
Harrison Abner P foremn r 3574 Midvale av
Harrison Agnes H bkpr b 602 25th
Harrison Apartments 293 9th
Harrison Benj F eng rms 387 12th
Harrison Carroll E elec Pac Gas & Elec Co r 1629 Grove
Harrison De Witt I salsn b 5612 Harmon av
Harrison Edw metal wkr b 641 22d
Harrison Eleanor nurse Providence Hospital
Harrison Florence phone opr b 1718 Chestnut
Harrison Frank b 551 22d
Harrison Frank E sec and treas Cal Extraction Co r Bkly
Harrison Fannie (wid Geo) rms 1438 10th
Harrison Fred G storekpr r 3639 Patterson av
Harrison Fredk G Jr elec b 3639 Patterson av
Harrison Fred M pumpman r 1704 11th
Harrison Rev Geo R r 5612 Harmon av
Harrison Geo W trac salsn r 2133 Webster
Harrison Harold W optician M J Schoenfeld r S F
Harrison Harry rms 1434 9th
Harrison Harry farmer r 701 Berlin
Harrison Henry eng r 602 25th
Harrison Herbert H foreman b 357 Midvale av
Harrison Hubert J driver b 5612 Harmon av

PACIFIC MNF'G CO.
SASH DOORS MILL WORK
Office
486 Tenth St.
Oakland, Cal.
Phone Oak. 7898
Berkeley Office
2143 Center Street
Phone Berk. 1404

FRANK W. ANDERSON
REAL ESTATE LOANS NOTARY PUBLIC
COMMERCIAL BUILDING 460 12TH ST. PHONE OAKLAND 6426
GENERAL INSURANCE
ONLY THE BEST COMPANIES

PIANOS GIRARD'S Furniture
517-519 14th Street, Bet. Clay and Washington
PHONE OAKLAND 4571

Folders
Booklets
Catalogues
Briefs, Etc.
Our Specialty

Harrington-McInnis Co.
Printers and Publishers
263-265 Twelfth Street, Oakland, Cal.
Phones { Oakland 89 / Home A 1389

Commercial
Printing
In All Its
Branches

Harrison H O Co autos 2418 Bway
Harrison Ira D salsn b 5612 Harmon av
Harrison Jas W b 816 12th
Harrison John H real est b 5612 Harmon av
Harrison John W carp r 427 38th
Harrison Jos clk r 475 Orchard
Harrison Jos B bartndr 487 9th r Ellwin Apts
Harrison Julius N pressmn r 1534 4th av
Harrison Manuel cook rms 932 Cypress
Harrison Margaret clk Kahn Bros b 550 24th
Harrison Mrs Nettie bkpr W T Bradshaw & Co r Bkly
Harrison Orin designer r 487 38th
Harrison Ralph I tmstr C O Na Pier b 337 8th
Harrison Rosalie vocalist b 6910 Hamilton
Harrison Rosalie (wid Moses B) r 6910 Hamilton
Harrison Mrs R W cashr Abrahamson Bros b 551 22d
Harrison Mrs Sarah r 1718 Chestnut
Harrison School Harriette M Mullen prin 4th sw cor Harrison
Harrison Square bet Harrison and Alice 6th and 7th
Harrison Theo J emp W T Bradshaw & Co r Bkly
Harrison Walter J H chf clk W P Ry r Bkly
Harrison Wm mngr Dayton Scale Co r Bkly
Harrison Wm porter r 668 38th
Harrison Wm C truckman S F-O T Rys r 819 34th
Harrison Wm H crew mngr Oakland Tribune r 2214 Seminary av
Harrison Wm J b 1219 E 16th
Harrod see also Herrod
Harrod Roy E truckman S F-O T Rys r Bkly
Harrold see also Harold and Herold
Harrold Emily E b 1735 27th av
Harrold Frank mngr r 1735 27th av
Harrold Geo W aud r 2539 E 16th
Harrold Henry W salsn b 2555 E 16th
Harrold Jas E clk b 2539 E 16th
Harrold Jas H r 2555 E 16th
Harold Susan R b 2555 E 16th
Harron see also Herrin Heron and Herron
Harron Edgar steamftr b 910 31st
Harron Olive (wid Geo T) r 910 31st
Harrower Chas C engr R W Edwards r Ala
Harrower Wm eng b 861 55th
Harry Chas H eng Peoples Water Co r 684 73d av
Harry Geo A stdt b 484 Alcatraz av
Harry Herbert H steno S P Co b 484 Alcatraz av
Harry Jessie A cashr b 484 Alcatraz av
Harry Jos C mach b 484 Alcatraz av
Harry Lena M tchr Garfield School b 484 Alcatraz av
Harry Mary L (wid Richd) r 484 Alcatraz av
Harry Richd E fireman S P Co b 484 Alcatraz av
Harsin Frank D clk Hotel Adams r S F
Hart see also Hardt
Hart Albert W salsn rms 547 E 12th
Hart Alvin C dept mngr Abrahamson Bros b 2411 8th av
Hart Anna b 416 Willow
Hart Mrs Annie r 1348 107th av
Hart Arthur H plumber S P Co r 314 Cuthbert av
Hart Benj emp W P Ry b 717 Clay
Hart Chas supt r 1356 E 27th
Hart Clara stdt b 3238 Tel av
Hart Clarence M carp r 602 Alcatraz av
Hart Danl D clk r 2722 Adeline
Hart David R clk Walnut Grove Creamery Co r 704 14th
Hart Edna clk rms 2256 San Pab av
Hart Edw G contr 1740 Franklin
Hart Emily R (wid Albert G) r 1515 57th av
Hart Emma A b 216 Linda av
Hart Ernest W trav salsn r 2220 E 24th
Hart E H r 719 10th
Hart Frank lab Hogan Lbr Co r 1324 78th av
Hart Geo stdt r 2438 E 16th
Hart Geo L cook b 541 Lewis
Hart Helen clk rms 2256 San Pab av
Hart Jas E trav salsn r 2509 13th av
Hart John D trav salsn r 4365 Fleming av
Hart John R salsn rms 547 E 12th
Hart J Chas dep Co Treas r 240 Wayne av
Hart Mrs Lessie b 514 18th
Hart Lewis F trav salsn b 1324 78th av
Hart Luana (wid John) r 909 Myrtle
Hart Margaret H (wid Frank) r 3238 Tel av
Hart Mary stdt b 2041 41st av
Hart Mary (wid Geo) r 2438 E 16th
Hart Mary J marker E A Moody r 907 Kennedy
Hart Milton J messr Simmonds Cloak & Suit House b 1515 57th av
Hart Rev Orlando E r 2041 41st av
Hart Richd lab b 2438 E 16th
Hart Robt driver Swift & Co r 1340 95th av
Hart Robt M mach Gorham Eng Co r Bkly
Hart Rev R Franklin curate St Paul's Episcopal Church r 622 E 10th
Hart Sadie stdt b 2041 41st av
Hart Susie J milliner b 1131 Oak
Hart Thos P r 416 Willow
Hart Thos R rms 547 E 12th
Hart Wm H (Hart & Farro) rms 718 Harry
Hart Wm H trav salsn b 2509 13th av
Hart Mrs Winifred bkpr rms 708 5th av
Hart & Farro (W H Hart M J Farro) saloon 1546 7th
Hartdegen Mrs Marie r 464 21st
Harte Philip J bartndr r 1936 Adeline

HARTE THEO
Contg Frt Agt W P Ry Co r 174 Santa Clara av

Harter Elizabeth A (wid John) r 5700 Keith av
Harter Wm H carp r 1049 54th
Hartery John miner r 986 60th
Hartfield Bert r 5162 Coronado av
Hartigan Mrs Gertrude lndy wkr b 1120 3d av
Hartikainen Peter tailor r 3970 Lusk
Harting Allen C driver r 3116 San Pab av
Hartje Mrs Mira b 3021 Barker

THE MERCHANT'S COLLECTION AGENCY., Inc.
BAD DEBTS
INSURANCE BUILDING
311 CALIFORNIA ST. SAN FRANCISCO
PHONE KEARNY 4021

TRUMAN UNDERTAKING CO.
2935 TELEGRAPH AVENUE
S W COR 30 ST
PHONE OAKLAND 5085
OAKLAND CAL
1919 MISSION STREET
BET 15TH AND 16TH
PHONE MARKET 109
SAN FRANCISCO CAL

rtke Carl C janitor Physicians bldg r 1747 Bway
rtland Mary (wid John) r 763 Bay
rtle see Hertel
rtley Beatrice H stationery 3337 E 14th Ala
rtley Eva B (wid L M) r 1524 Webster
rtley Eva J b 1524 Webster
rtley Frank W with Bowman Drug Co Ala
rtley John L clk Oakland Tribune b 5816 E 20th
rtley John W clk Bernhard & Erickson r 5816 E 20th
rtley J L car repr rms 1112 Union
rtley J L mach rms 1306 Poplar
rtley Marion A (wid Herman) b 642 Clara
rtley P H rms 1109 Webster
rtley Roy L salsn Pac Wooden Ware & P Co b 832 E 21st
rtley Victor W salsn Wickham Havens Incorporated r 421 Orange
rtley Wm A clk b 5816 Harmon av
rtley Wm A clk Wm Cluff Co r 5816 E 21st
rtman see also Hortman
rtman Amelia tchr Tompkins School b 2804 Adeline
rtman Artie pressman r 5849 Fremont
rtman Aug janitor r 1323 E 17th
rtman Carolyn steno b 4179 Montgomery
rtman Chas lab rms 51 Franklin
rtman Edmund V shoemkr 1555 23d av
rtman Edw P mach r 3468 Helen
rtman Emanuel W cement contr r 243 41st
rtman Frank mach United Eng Wks (Ala) r 233 6th
rtman Fred fireman r 612 Castro
rtman Geo B r 1st st s of Hopkins n e cor Dimond av
rtman Geo E bartndr G W Short r 1627 9th av
rtman Harry L molder r 2411 Hopkins
rtman Hattie (wid Wm) r 4055 E 18th
rtman Herbert C ins r 5105 Miles av
rtman Jas A cement wkr b 129 10th
rtman John boilermkr rms 612 17th
rtman John A contr r 4339 Howe
rtman Mrs Mary rms 630 18th
rtman Mary (wid John) r 763 Bay
rtman Mary (wid John) r 1840 7th
rtman Wm r 636 8th
rtman Wm B contr r 129 10th
rtmann Annie steno b 3333 Lloyd av
rtmann Fred W carn r 1429 11th
rtmann Gladys G bkpr b 1028 55th
rtmann J C Henry r 1435 11th
rtmann Louis E lithogr r 1098 55th
rtmann Mabel bkpr b 3333 Lloyd av
rtmann Meta bkpr b 3333 Lloyd av
rtmann Oscar O sausage mkr H C W Steinbeck r 907 Washn
rtmann Vitus r 3333 Lloyd av
rtsig Otto bottler b 3725 E 14th
rtsook Fred photogr 600 14th r S F
rtsook Jas M clk Smith Bros rms 1508 Clay
rtsten Raymond E plumber r 502 Castro
rtstein Morris tailor J J Anderson r 619 Madison

LAYMANCE
REAL ESTATE COMPANY, Agents
ROCK RIDGE
PROPERTIES

Hartstone Harry M ydmstr S F-O T Rys r 507 Walsworth av
Hartstone Mrs Josephine A music tchr 507 Walsworth av
Hartung Albert J r 6603 Whitney
Hartung Albert W mach Union Gas Eng Co b 6603 Whitney
Hartung Amelia music tchr b 6603 Whitney
Hartung Andr cabt mkr r 315 Howard av
Hartung Edw J clk b 315 Howard av
Hartung Matilda E phone opr b 315 Howard av
Hartung Wm H mach Union Gas Eng Co b 2480 Peralta av
Hartvig John W cond S F-O T Rys r 1340 Jones av
Hartwell Benj H b 761 61st
Hartwell Florence hlpr N Damianakes r 1815 Grove
Hartwell Frank H nurse b 2162 48th av
Hartwell Geo H clk Santa Fe Ry b 761 61st
Hartwell Harlow A solr r 1909 84th av
Hartwell Jules cook S P Co
Hartwell J Mason clk b 761 61st
Hartwell J Wesley cashr r 4210 Pied av
Hartwell Mary H clk r 761 61st
Hartwell Ralph W chauffeur R H Burgess Co r Bkly
Hartwell Theo D lbr surveyor r 761 61st
Hartwick Ethel M nurse r 4106 Montgomery
Hartwick Harry D stdt b 4106 Montgomery
Hartwig Anna phone opr b 1745 High
Hartwig Carl carp b 1601 51st av
Hartwig Chas painter Moore & Scott Iron Wks r 1745 High
Hartwig Charlotte W (wid Chas F) b 725 E 11th
Hartwig Eva steno S S Austin b 1745 High
Hartwig Geo baker r 1601 51st av
Hartwig John B wheelwright Waterhouse & Lester Co r S F
Hartwig Robt woodwkr Konrad Gobel r 210 E 15th
Harty Edw storekpr S P Co r 446 59th
Hartz Anna A lndywkr Dom Lndy Co b 817 Mead av
Hartz Augusta (wid John) r 817 Mead av
Hartz Elizabeth K b 817 Mead av
Hartz Fred lab r 1226 80th av
Hartz Fred G tmstr b 817 Mead av
Hartz Wm storekpr Pac Gas & Elec Co r 1914 86th av
Hartz Wm J driver H W Nebel & Sons b 817 Mead av
Hartzell see also Hertzell
Hartzell Ruth H stdt Mills College
Hartzell Walter clk S P Co r Y M C A
Harvard see Havard
Harveston Mrs B r 1023 Harrison

REALTY
LOANS
Investments
BARNES-INGLE COMPANY
408 TWELFTH STREET
PHONE LAKESIDE 208
TIMBER
RANCHES

UNITED TRANSFER CO.
Phone Oakland 248 ONLY COMPANY CHECKING BAGGAGE AT YOUR HOME Phone Oakland 248
Furniture Moved—Concrete Warehouse
MAIN OFFICE AND WAREHOUSE
538 17th Street

REAL ESTATE and INSURANCE | Home Investment Co. | HOMES a Specialty
1946 FRUITVALE AVENUE
PHONE MERRITT 440 FRUITVALE, CAL.

WEST COAST DETECTIVE AGENCY
LICENSED AND BONDED
OPEN DAY AND NIGHT
206 PACIFIC BUILDING
MARKET and FOURTH STREETS
SAN FRANCISCO, CAL.
Conducts All Civil and Criminal Cases
Secretly All Over the World
THOS. C. GRAY, General Manager
Phones: Bus. Sutter 1360 Res. West 3993

Harveston Frank W emp Pantages Theatre r 1023 Harrison
Harvey see also Hervey
Harvey Annie E (wid Wm) b 3692 Laurel av
Harvey Benj F eng b 2102 10th av
Harvey Brown agt r 502 18th
Harvey Chas B molder r 2015 22d av
Harvey Chas E carp r 196 40th
Harvey Clarence press feeder J W McCombs r S F
Harvey Edw B carrier P O r 591 43d
Harvey Edw E carp r 1431 Harrison
Harvey Emma rms 434 23d
Harvey Edwin B buyer r 4117 Howe
Harvey Flora clk b 329 10th
Harvey Flora M music tchr b 2102 10th av
Harvey Frank draper r 1679 14th
Harvey Geo hostler r 1511 Adeline
Harvey Geo H mstr mariner r 1021 E 24th

HARVEY GRACE G
Art Photographer Child Portraiture a Specialty Sherman Clay & Co Bldg Phone Lakeside 1486 r 196 40th

Harvey Gregory washer E L Swan r 866 Lydia
Harvey Henry rms 1511 Adeline
Harvey Jas C mining rms 915 Linden
Harvey Janette r 2919 Linden
Harvey John lab rms 1761 7th
Harvey J r 2557 Grove
Harvey Mrs Kate b 1218 37th av
Harvey Kezia H (wid Benj P) r 2102 10th av
Harvey Lewis P mstr mariner r 1247 E 19th
Harvey Mrs Lissa C r 1514 Alice
Harvey Mary E (wid Wm) r 2833 E 8th
Harvey Mrs May r 1931 E 15th
Harvey Morris D phys 3265 Prentiss
Harvey Nellie (wid John) r 1913 Market
Harvey Norval P eng r 920 Wood
Harvey Paul clk b 5120 Genoa
Harvey Richd W tchr r 2134 9th av
Harvey Robt clk b 1913 Market
Harvey Robt A r 814 36th
Harvey Roger lawyer room 4 812 Bway
Harvey R Paul actor b 614 Sycamore
Harvey Sarah A (wid Jonah) b 1502 Franklin
Harvey Seth salsn John Breuner Co r 616 Aileen
Harvey Stephen G blksmith b 3415 San Pab av
Harvey Sydney W r 5409 Miles av
Harvey S L druggist b 55 8th
Harvey The Mrs Belle Sutton propr 1807 San Pab av
Harvey Thos lab r 329 10th
Harvey Thos seaman r 761 6th
Harvey Wm r Madison Park Apts
Harvey Wm baker F E Fox b 1416 Market
Harvey Wm B b 2919 Linden

HARVEY WM E
r 524 44th (See White-Wallace Co Inc and Oakland Tent Awning and Canvas Co Inc)

Harvey Wm J musician b 874 Isabella
Harvatin Antone seaman r 1465 8th
Harwell Wm cook S P Co r 1416 7th
Harwick Ray broker rms 4112½ San Pab av
Harwood Arthur b 2452 35th av
Harwood Henry E dep Co Assessor r 2452 35th av
Harwood Robt reporter Oakland Tribune r 1232 4th av
Haselbacher Clara steno b 5719 Park
Haselbacher John A brush mnfr r 5719 Park
Haselbacher Louis C brush mnfr b 5719 Park
Haselbacher Wilhelmenia bkpr b 5719 Park
Haselton see also Hazelton
Haselton Chas O salsn r 1433 17th
Haselton Theron A meatctr Theo Will b 1433 17th
Hasemeier Mrs Barbara b 1720 Hopkins
Hasenkamp Theo salsn r 3234 E 23d
Haserodt Rev Henry E pastor Trinity Evangelical Lutheran Church r 1627 E 15th
Hasford Aileen steno Columbia Outfitting Co r Ala
Haskell Albert A carp r 3122 Magnolia
Haskell Andr J clk Scott's Exp Co r 118 5th
Haskell Bertha (wid Fletcher) r 710 30th
Haskell Byron W mach r 3113 Linden
Haskell Ellis A tmstr r 118 5th
Haskell Geo H eng r 5514 E 19th
Haskell Geo H molder Stndrd Brass Casting Co r 828 54th
Haskell Harry stdt b 1404 Madison
Haskell John H elec Spott Bros r 3227 Prentiss
Haskell Jos E trav salsn r 1926 E 21st
Haskell Josephine V (wid Edw T) r 1961 Seminary av
Haskell Mrs Josie rms 737 8th
Haskell Leonard F mason r 3207 13th av
Haskell Stacey H stdt St Mary's Coll
Haskell Walter S photogr b 721 Jones av
Haskell Warren E clk W P Fuller Co r 1911 34th av
Hasket Ethel stdt b 912 21st
Haskins Edwin H stdt b 2679 Peralta av
Haskins Marguerite F b 2679 Peralta av
Haskins Russell stdt St Mary's Coll
Haskins Tracy B stdt b 2679 Peralta av
Haskins Wm S min eng r 2679 Peralta av
Haslam Clarence clk r 359 Lewis
Haslanter Herman E ironwkr r 954 56th
Haslett see also Hazlett
Haslett Belle steno b 1267 8th
Haslett John W oiler b 1267 8th
Haslett Mollie (wid John W) r 1267 8th
Haslett Warehouse Co 1122 27th av
Hasley Henry r 1928 96th av
Haspes Geo b 1738 Atlantic
Hass see also Haas
Hass Andr F salsn G W Caswell Co b 929 Lake Shore av
Hass Mrs Rosa r 3301 Tel av
Hassard see also Hazzard
Hassard Henry H r 2220 E 22d
Hassard Henry H Jr carrier P O r San Leandro
Hassard John D florist r 1824 57th av
Hassard Percy A florist 4490 Pied av r 1906 57th av

For Halftone Engravings and Cuts from Line Drawings
SEE THE
Standard Photo Engraving Co. 263 TWELFTH ST. OAKLAND

PHOENIX FLOUR THE WHITEST THE BEST ASK YOUR GROCER

ıssard Reginald V carrier P O r 1509 10th av
ısse Thomas W tailor r 537 Grove
ıssenkamp Fred C clk b 255 6th
ıssett Catherine (wid Thos) r 3815 Grove
ıssett Morgan steamftr b 3815 Grove
ıssler see also Hausler
ıssler Anth supt r 474 44th
ıssler Anth Jr sawfiler b 474 44th
ıssler Arthur J filer b 474 44th
ıssler Chas F (Sneed & Hassler) r 852 46th
ıssler Ferd O printer b 852 46th
ıssler John F teller Central Natl Bank b 474 44th
ıssler Millard stdt b 686 17th
ıst Edith S r 885 36th
ıstie see also Hasty
ıstie Edna A opr Okld Lamp Wks b 2020 26th
ıstie Ernest J mach hd Blvd Mill & Lbr Co b 2020 E 26th
ıstie Jas A porter Scott's Exp Co r 217 10th
ıstie W T salsn H C Capwell Co r 151 Clay
ıstin Dorothy b 5033 Grove
ıstings Andr S asst Okld Free Library r Y M C A
ıstings Mrs Azerine r 1107 Campbell
ıstings Chas F eng r 441 62d
ıstings Chas W brklyr r 831 56th
ıstings Chrystal bkpr rms 618 14th
ıstings Elizabeth (wid Eugene O F) r 465 Vernon
ıstings Frank bartndr 3906 San Pab av r 1081 47th
ıstings Harry L clk r 4611 Clarke av
ıstings Henry pres Gold Standard Club r 1711 Pac
ıstings Henry E rms Hastings Club
ıstings Henry M printer b 445 Okld av
ıstings Hotel s s Park av cor Halleck
ıstings Margaret rms 663 11th
ıstings Oscar R salsn Osen & Hunter Auto Co of Okld r 5539 Kales av
ıstings Richd E eng S P Co rms 1731 8th
ıstings Warren clk b 831 56th
ıstings Mrs Wm 1471 Park
ıstings Wm T propr Hastings Hotel s s Park av cor Halleck
ısty Messenger Co E F Lewis propr 906 Bway
ısty Philip S tchr Intermediate School No 1 b 2628 12th av
ıswell Frank E agt r 478 36th
ıswell F Royce appraiser German-Amer Loan Co r 478 36th
atch Albert E painter r 486 44th
atch Chas E r 1548 Harrison
atch Chas R b 1548 Harrison
atch David W produce 322 11th r 1024 9th av
atch Edwin C r 670 54th
atch Frank L r 5626 Oak Grove av
atch Frank O r 267 Adams
atch Fred W ironwkr r 3019 Peralta av
atch Genevieve stdt b 268 Park View ter
atch Geo clk r 1016 Webster
atch Geo U salsn Wickham Havens (Inc) r 59 Santa Clara av
atch Geo W pres Hunt-Hatch & Co r 268 Park View ter
Hatch Grace stdt Heald's Bus College
Hatch Harriet V (wid Jas) b 361 Alcatraz av
Hatch John P gateman S P Co r 1156 E 12th
Hatch Kate (wid Geo) b 623 13th
Hatch Mary A (wid David) b 1024 9th av
Hatch Mary N nurse 3133 Tel av
Hatch Minnie L music tchr r 258 Ridgeway av
Hatch Ossian J painter r 2118 Grove
Hatch Rose B (wid Thos) rms 971 14th
Hatch Zephanah J cashr Tel Av Savings Bank r 5510 Claremont av
Hatcher Albert C carp r 1533 14th av
Hatcher Frances E steno Smith Bros b 3829 Randolph av
Hatcher Robt L r 637 10th
Hatcher S P salsn The Realty Syndicate r Hotel Crellin
Hatfield Frank foremn Amer Heat & Power Co rms 506 Webster
Hatfield Fred baker rms 1210 Park av
Hatfield Mont L School for Stammerers 1918 Grove r 1707 same
Hatfield Sarah R (wid Geo R) r 1518 5th av
Hatfield Wm R eng S P Co rms 1006 Jefferson
Hathaway Carter H clk S P Co
Hathaway Chas tray salsn r 673 31st
Hathaway Chas F clk b 2213 Myrtle
Hathaway Clara E seams r 5018 Melrose av
Hathaway Edw G opr G W Power Co r Bkly
Hathaway Fred M broker r 445 Orchard
Hathaway Geo W phys rms 534 12th
Hathaway Helen stdt b 445 Orchard
Hathaway H A chainman Co Surveyor r Ala
Hathaway Jas surveyor rms 2434 Grove
Hathaway Jos E clk b 2213 Myrtle
Hathaway Laurilla M b 2071 Okld av
Hathaway Mary (wid Frank) r 2213 Myrtle
Hathaway Orange L car opr S F-O T Rys r 1639 89th av
Hathaway Wm W clk Kahn Bros b 2213 Myrtle
Hathe Frank rms 708 Washn
Hatherly Wm fireman b 1221 E 19th
Hatheway Chas D b 120 Dracena av
Hatte Mary (wid Rudolph) r 5103 Fairfax av
Hatteson Carl C car opr S F-O T Rys r 2220 9th av
Hatton Katherine (wid Reuben B) b 61 Hamilton pl
Hatton Michael A bkpr r 2467 E 22d
Haub Geo agt Brown News Co r Ala
Haub Hattie D F tchr Okld High School b 2316 Valdez av
Haubrick Wm C watchmkr W N Jenkins r 5813 Ocean View dr
Hauck see also Hawk
Hauck Leonard R barber 477 14th r 1507 Linden
Haudbine Desiree L (wid Julian) r 134 10th
Hauenschild Gretchen steno b 825 7th av
Haug see also Hoag and Hoge
Haug John J carpet weaver r 1732 Grove
Haug Pauline (wid Gustave) r 1409 13th
Haugan see also Hagan

LEWIS & MITCHELL, INC.
REAL ESTATE AND INSURANCE
PHONE OAKLAND 6822
1520 BROADWAY

Bay Cities Tire Co.
Adjustments on United States Tires
Vulcanizing and Repairing
2213-2215 Broadway
OAKLAND, CAL.
TELEPHONE LAKESIDE 408
Distributors United States Tires

Phone PIEDMONT 2554:
CENTRAL
RICHARD J. MONTGOMERY
OAKLAND REAL ESTATE
Notary Public and Insurance
4003 TELEGRAPH AVENUE, Cor. 40th St., OAKLAND

THIS IS THE
VICTOR
BOILER
WATER
HEATER
(GUARANTEED)

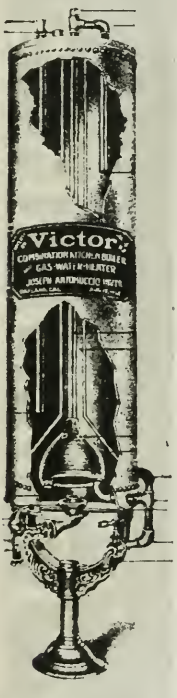

AWARDED GOLD MEDAL CAL. STATE FAIR, 1912
SOLD BY YOUR PLUMBER AND THE MNFRS.
OAKLAND, CAL.

Haugan Julius B tel opr b 520 E 15th
Haugan Lavinia C (wid Marthinius) b 520 E 15th
Haugen see also Hagen
Haugen Elmer C steno Lewis & Mitchell (Inc) b 591 24th
Hauger Fred W mngr Haynes Auto Sales Co r 2648 Valdez
Hauk see also Hauck and Hawk
Hauk Richard R r 928 60th
Hauley see also Hawley
Hauley Wm F mach b 2175 Tel av
Haun Walter H fireman S P Co r 1111 Campbell
Hauptfleisch Hermine manicurist Marvin's rms 543 21st
Haurat Marcelin lndywkr Union French Lndy r 810 22d
Haurat Marie (wid Vincent) r 366 24th
Haurat Melanie bkpr Union French Lndy r 810 22d
Hauschild Diedrich bartndr 4710 E 14th r 5440 Crittenden
Hauschild Henry clk E L Pavilliard r 730 Pacific
Hauschild John delicatessen 1422 Market
Hauschild John H stdt Poly Bus College b 5440 Crittenden
Hauschild Richard r 5440 Crittenden
Hauschildt Alena clk The Vauban b 2145 Harrison blvd
Hauschildt Henry pianos with Hauschildt Music Co r Haywards

HAUSCHILDT MUSIC CO

P G Bruce Mngr 424 13th Phone Okld 7686

Hauschildt Rebecca clk The Vauban b 2145 Harrison blvd
Hause see House
Hauser see also Houser
Hauser Edwin contr b 1315 Jones av
Hauser Ernest J musician r 945 39th av
Hauser Henry lngshrmn r 878 Athens av
Hauser Herbert cashr r San Sebastian av s of Hollywood av
Hauser Herman J tailor b 1315 Jones av
Hauser Louie grocer 2056 23d av
Hauser Louis shade mkr r 2406 27th av
Hauser Louis B musician b 945 39th av
Hauser Martin S salsn r 1805 Frtvl av
Hauser Otto C real est b 1315 Jones av
Hauser Pauline J (wid Herman) r 1315 Jones av
Hauser Stephen real est r 6057 Claremont av
Hauser Victor mining b 1805 Frtvl av
Hauser W H eng W P Ry
Hauskins Richd H plasterer r 3325 Viola
Hauskins Seth T carp b 3325 Viola
Hauskencht Fred hlpr Benj Mellon b 823 20th
Hausler see Hassler
Hausman see Houseman
Hausmann Ella (wid Robt) r 2036 11th av
Hausmann Robt J clk b 2036 11th av
Hausmann Walter clk b 2036 11th av
Hauso Chris H bakery 4712 E 14th
Hauso Magnus baker C H Hauso b 4712 E 14th
Hauswald Carl F lab r 1442 12th
Hautier Myrtle phone opr b 480 24th
Hauto Elsie phone opr b 556 18th
Hauze John L driver Oak Cal Towel Co r 3907 San Juan
Havard see also Howard
Havard Anna b 544 52d
Havard Anna clk b 814 12th
Havard Evan clk b 814 12th
Havard Lydia clk b 814 12th
Havard Margaret (wid Thos B) r 814 12th
Havard Richd D b 814 12th
Haven see also Haaven
Haven Caroline S b 5303 Dover
Haven Chas r 616 46th
Haven Chas E (Haven & Davidson) r 761 Wesley av
Haven Edw A mstr mariner r 5303 Dover
Haven Gertrude M b 350 Lenox av
Haven Margaret (wid Chas) nurse 350 Lenox av
Haven Mary H (wid Jas M) r 1527 Harrison
Haven Thos C bkpr Haven & Davidson r 761 Wesley av
Haven & Davidson (C E Haven) whol hdwe Hubbard w Park av
Havenner Frank R journalist r 546 Merrimac
Havens Albert W r 269 Vernon
Havens Mrs A J r 376 Lake Shore blvd
Havens Building 529 12th
Havens Mrs Clara milliner 1131 Clay r 1127 same

HAVENS FRANK C

Office 1010 Union Savings Bank Bldg r Oak Knoll Piedmont

Havens Frank M r 4395 Gilbert
Havens Girard clk r 419 Oak
Havens H Roscoe (Havens & Du Brutz) pres M K Blake Estate Co r 1127 Clay
Havens Harold real est r Hotel Oakland
Havens John W r 2631 Benvenue av
Havens Jos W clk to Chief of Police City Hall r 841 Union
Havens Paul b Wildwood av se cor Grand av
Havens Seyd with F C Havens r Oak Knoll Piedmont

HAVENS WICKHAM

Pres Wickham Havens Incorporated r 342 Sheridan av Piedmont Phone Pied 1404

HAVENS WICKHAM INCORPORATED

Wickham Havens Pres Walter H Leimert Vice Pres Ira A Miller Sec Frank H Ayers Asst Sec Edgar A Jones Sales Mngr Real Estate Home Building and Loans Top Floor Oakland Bank of Savings Phone Oakland 1750 Branch Offices Havenscourt Foothill blvd Phone Elmhurst 161 Havenscourt East 14th Phone Elmhurst 128 (See right side lines)

HAVENS & DU BRUTZ

(H Roscoe Havens Frederick V Du Brutz) General Insurance 490 10th Phone Okld 4478

HAVENSCOURT

East of Seminary av Between Sixty-fourth and Sixth-eighth avs from East 14th north to Foothill blvd

OAKLAND TRIBUNE
EVERY EVENING
SUNDAY MORNING
BOTH PHONES
Reaches 50,000 Homes Every Day
8th & Franklin St.

ORRECT.....
TATIONERY

Engraved Cards
Wedding Invitations
Stationery = Stamping

Smith Bros.
472-474 13th St.
Bet. Broadway & Washington

HAVENSCOURT COMPANY (Incorporated)
Tickham Havens Pres Walter H Leiert Vice Pres Ira A Miller Sec Top floor Oakland Bank of Savings Building Phone Okld 1750
Hier Chas M b 5918 Ayala av
Hier Herbert rms 1953 San Pab av
Hiers Paul salsn r 715 4th av
Hierstick Mrs Alice (Dwyer & Haverstick) r 2425 Grove
Hierty Michael plasterer r 2713 Adeline
Hiey Belva phone opr b 3041 Peralta av
Hiey Mary phone opr b 3041 Peralta av
Hiey Rometta phone opr b 3041 Peralta av

HAVILAND PERRY A
County Surveyor Court House r 597 32d
Hawshaw Annie (wid Thos) b 1206 51st av
Hawarregard Nils tmstr r 3841 Grove
Hawes Carlton printer W G Hawes b 522 23d av
Hawes Franklin inventor r 2658 23d av
Hawes Retta (wid Henry A) b 1522 23d av
Hawes Wm G pub Weekly News r 1522 23d av
Hawes Wm H r 1020 40th av
Hawes Zata b 2042 E 15th
Hawk see Hauck
Hawker Fred hlpr S P Co r 1217 19th
Hawkins Ada r 626 15th
Hawkins Albert E cond S P Co r 912 Union
Hawkins Alfred contr r 4424 Pampas av
Hawkins Anna bkpr b 527 19th
Hawkins Aug W clk r 1130 36th
Hawkins Chas W clk b 1225 Willow
Hawkins Edw r 2346 Waverly pl
Hawkins Edw L lab r 575 5th
Hawkins Ella (wid Saml) r 1207 83d av
Hawkins Mrs Eltha b 916 46th
Hawkins Erma clk b 2407 Foothill blvd
Hawkins Eugene D clk r 509 Fairmont av
Hawkins Frank painter W T Baker Co b 1224 Hopkins
Hawkins Geo E mech r 916 46th
Hawkins Gertrude nurse 544 21st
Hawkins Harry L cook b 1207 83d av
Hawkins Hart rms 1180 7th
Hawkins H Raymond car opr S F-O T Rys r 842 E 14th
Hawkins Ira C cond S P Co b 912 Union
Hawkins Jas M tmstr Standard Oil Co r 2230 Davis
Hawkins Jas S sec Standard Gas Engine Co Dennison and King at 23d r Belvedere Cal
Hawkins John r 4076 Pied av
Hawkins John E elec r 2407 Foothill blvd
Hawkins Jos P eng b 215 Madison
Hawkins J H r 680 14th
Hawkins Mrs Marion E prin Washington Annex School r 547 30th
Hawkins Mrs Nettie b 604 36th
Hawkins Norton A trav salsn r 5833 Lawton av
Hawkins Oswald L carp r 912 Union
Hawkins Saml W Rev pastor Bethen Baptist Church r 1915 Chestnut
Hawkins Thos J cond S P Co r 907 Pine
Hawkins Velma appr b 604 36th
Hawkins Washington I r 2018 Okld av
Hawkins Wm G treas W T Baker Co r 1224 Hopkins
Hawkinson Aug W clk r 1120 36th
Hawkinson Hazel D b 3820 Tel av
Hawkinson Hugo B meats 3820 Tel av
Hawks Beatrice r 529 23d
Hawkyard Mabel b 1918 11th av
Hawley see also Holley and Holly
Hawley Mrs Addie J dressmkr 2826 Tel av
Hawley Alex H cashr The Bank of Commerce r Bkly
Hawley Alice B (wid John F) r 3843 Howe
Hawley Alsea stdt Mills College
Hawley Caroline b 248 29th
Hawley Donald A stdt b 268 Lee
Hawely Mrs Edna rms 2258 San Pab av
Hawley E L r 317 Okld av
Hawley Mrs Flora F b 2218 8th av
Hawley Francis A lab rms 849 4th av
Hawley Fred lab rms 1425 Webster
Hawley Geo T pres Hawley Investment Company r 248 29th
Hawley Investment Co Geo T Hawley pres S S Hawley sec 703 Syndicate bldg
Hawley Martin J mngr r 268 Lee
Hawley Mary A b 528 27th
Hawley Roval D salsn r 433 Perkins
Hawley R T cond S F-O T Rys r 543 19th

HAWLEY STUART S
Mngr Hawley Investment Co Investment Securities 703 Syndicate Bldg Phone Okld 7820 r 244 29th Phone Okld 8423
Hawley Thornton W clk Pac Gas & Elec Co r 3847 Howe
Hawley Wm A (Brown & Hawley) r 5659 Grove
Hawthorne see also Heathorne
Hawthorne Grant clk r 1724½ 7th
Hawthorne Jas A eng S P Co r 1615 11th
Hawthorne Lowell clk Geo W Caswell Co r 826 Oak
Hawthorne The furn rms 1309 Washn
Hawton Annie M b 520 Oak
Hawton Robt T clk r 520 Oak
Hawxhurst Lucile V (wid Geo W) r 2609 11th av
Haxby Saml A r 4831 Clement
Hay see also Hayes Hays and Hey
Hay Chas bkpr rms 1328 Jackson
Hay Jas fireman S P Co r 1760 8th
Hay Jos F coppersmith A Jensen C r Ala
Havashi & Co nursery r 73d av and Thomas
Haycock see Heacock and Hecock
Hayden see also Haiden
Hayden Ada F steno b 1803 34th av
Hayden Brace hdwe r 287 Adams
Hayden Carlton E dept mngr Kohler & Chase r 5782 Shafter av
Hayden Curtiss C salsn b 287 Adams
Hayden Forest clk rms 4714 Bond
Hayden Helena (wid Martin) b 3520 Custer

KODAKS
PRINTING AND DEVELOPING
BOWMAN DRUG CO.
OAKLAND

E. J. HENDERSON
REAL ESTATE RICHMOND PROPERTIES
305-311 First National Bank Bldg.
Telephone Oakland 411 OAKLAND, CAL.

Phone Oakland 5398 | FRANK A. PARISH REAL ESTATE Expert on Land Values | EXCHANGE SPECIALIST | 1544 Broadway Oakland

FISK TIRES
FIT ALL RIMS
THE FISK RUBBER COMPANY OF N. Y
168 12th St. Oakland
Phone Oakland 2753
Van Ness Ave. AT Pine St. and Austin Ave.
San Francisco
Phones Franklin 4325 4326

Hayden John L r 2522 11th av
Hayden John R agt r 614 63d
Hayden Kenneth M mnfrs agt r 1803 34th av
Hayden Kenneth M Jr foreman b 1803 34th av
Hayden Mrs May r 413 15th
Hayden Noel E chauffeur b 5637 Shafter av
Hayden Norman B b 1803 34th av
Hayden Ralph E druggist r 5812 Canning
Hayden Wm eng Okld Bank of Sav bldg r 9312 Peach
Hayer A E cond S F-O T Rys r Hayward
Hayes see also Hay and Hays
Hayes Andr farmer r 3236 E 12th
Hayes Andr H insptr Street Dept r 2521 Emerson
Hayes Anna r 1429 13th av
Hayes Anna H bkpr F J Lewis r 676 Brooklyn av
Hayes Anna L opr Okld Lamp Wks b 1725 Peralta
Hayes Anna W b 642 58th
Hayes Annie N tchr Franklin School b 723 6th
Hayes Bert jeweler V D Rosen
Hayes Bessie cashr r 726 Castro
Hayes Bessie opr Okld Lamp Wks b 1725 Peralta
Hayes Catherine H b 83 Sea View av
Hayes Chas carp b 5502 Market
Hayes Danl D r 1026 E 14th
Hayes Danl L clk Hayes & Farmer b 569 23d
Hayes Dorothy E stdt b 408 Okld av
Hayes Edith W tchr b 670 Brooklyn av
Hayes Edw clk Meads Catering Co r 4219 Quigley
Hayes Mrs Elizabeth Simmonds Cloak and Suit House r 1923 Castro
Hayes F W plumber rms 543 8th
Hayes Geo A supt r 1644 40th av
Hayes Geo N eng r 633 58th
Hayes Harry lab Standard Oil Co r S F
Hayes Harry P r 5615 E 16th
Hayes Helen cashr L Scartena & Co r S F
Hays Henry T fireman r 1725 Peralta
Hayes H Bessie clk rms 1026 Brush
Hayes Mrs Ima G b 2511 12th av
Hayes Jas T r 1923 Castro
Hayes Joel A insptr mach r 408 Okld av
Hayes John clk M J Hayes b 520 Holden
Hayes John lab r 1374 32d
Hayes John C federal insptr Treas Dept r 840 38th
Hayes John D car opr S F-O T Rys r 461 Cavour
Hayes John E window trimmer Owl Drug Co b 1374 E 32d
Hayes John J clk b 6522 Raymond
Hayes John L b 684 18th
Hayes J J fireman S P Co r Madison Park Apts
Hayes Leland S stdt b 5925 Shafter av
Hayes Leslie stdt b 5925 Shafter av
Hayes Louise stdt b 408 Okld av
Hayes Mrs Louise r 1013 5th av
Hayes Lucie M (wid Chas) b 1045 E 11th
Hayes Martha B (wid Chas D) r 670 Brooklyn av
Hayes Martin pres Bennett & Morehou r 469 66th
Hayes Martin J cond S P Co r 1032 Uni
Hayes Mary r 723 6th
Hayes Mary (wid John) r 1514 3d
Hayes Michael foreman r 5565 Vallejo
Hayes Michael J fuel 4081 San Pab r 520 Holden
Hayes Michael J police r 459 Cavour
Hayes Michael K barber R D Mixon r Hotel Crellin
Hayes Mrs M rms 2215 Brush
Hayes Oliver W car opr S F-O T Rys 1419 69th av
Hayes Orville P salsn J E Settles r Bel Vista av ne cor 11th av
Hayes Patk saloon 429 14th r 567 23d
Hayes Percy E salsn G W Caswell Co 1028 33d av
Hayes Rice riding academy 1139 5th
Hayes Sanders ironwkr r 2156 Harrington av
Hayes Thos mngr r 5925 Shafter av
Hayes Thos E candy mkr r 2841 Linde
Hayes Thos J foreman E K Wood Lu Co r 1374 E 32d
Hayes Walter rms 412 8th
Hayes Walter Russell pres Garden Cit Orchard Co r 3638 Grove
Hayes Wm B ins agt r 637 63d
Hayes Wm J (Hayes & Farmer) r 5 23d
Hayes W P marble wkr rms 706 Clay

HAYES & FARMER
(Wm J Hayes Hilton T Farmer) Attorneys at Law 705-707 Union Savings Bank Bldg Phone Okld 2005

Hayford Myrtle nurse Merritt Hospital
Hayland Alonzo W salsn r 1514 Alice
Hayn Richd music tchr 674 44th
Hayne see also Hain
Hayne Mrs Laura L b 749 61st
Hayne Mary (wid Henry) r 818 34th a
Haynes see also Haines

HAYNES AUTO SALES CO
F W Hauger Mngr 2436 Broadway a 25th

Haynes Bessie asst matron Detention Home b 419 19th
Haynes Caleb messr P O b 1939 51st av
Haynes Chas P painter 467 58th
Haynes Mrs Clara J rms 617 14th
Haynes Edw clk b 823 52d
Haynes Harry mach r 1626 Bridge av
Haynes Ida r 821 Willow
Haynes Mrs Ida r 1874 7th
Haynes Ida L nurse b 566 58th
Haynes Jas N elec b 557 63d
Haynes John E elec b 861 Arlington av
Haynes Myrtice b 5712 Oak Grove av
Haynes Mrs Sarah W r 3419 Grove
Haynes Mrs T clk H C Capwell Co r 823 20th
Haynes Wm A carp r 5712 Oak Grove av
Haynes Wm E installer Pac Tel & Tel Co r Ala
Haynes Wm H lawyer 504 First National Bank bldg r Bkly
Haynes Willis C painter r 5203 Miles av
Haynes W Wm clk b 1232 51st av
Haynie Chas janitor Syndicate bldg r 1231 84th av
Hays see also Hay and Hayes

Printing
CHARLES P. MacLAFFERTY
Miller & Co. 337 Thirteenth St.
A man is known by his Stationery
Every piece of printed matter that leaves your office will reflect credit upon your business in just so far as your printing is creditable. Poor printing never carried an important message any way but poorly.
WE WOULD LIKE TO DO YOUR PRINTING

THE NAME STANDS FOR EXCELLENCE

HEALD'S COLLEGE

Capitalization, $250,000

Stands at the Head of Commercial Schools in Equipment, Faculty Liberality and Educational Facilities. Established Nearly Half a Century

36,000 GRADUATES SUCCESSFULLY APPLYING THEIR KNOWLEDGE

Shorthand
Typewriting
Telegraphy
Single and
Double Entry
Bookkeeping
Commercial
Arithmetic
Business
Penmanship
Mercantile Law
Business
Correspondence
Business
Practice

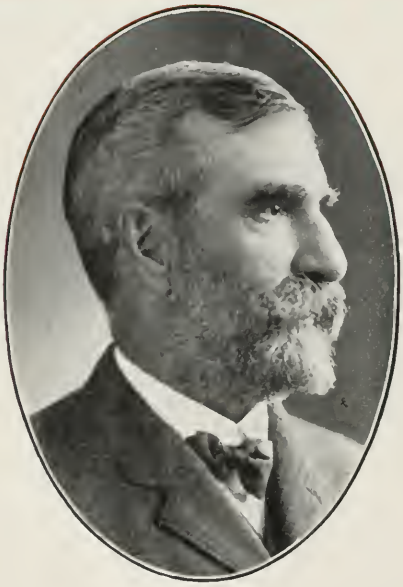

Railroading
Brokerage
Banking
English
Branches
Mechanical
Drawing
French
German
Spanish
and
Everything
Pertaining to a
Business
Education

THE GREATEST CHAIN OF SCHOOLS IN AMERICA IS

THE HEALD CHAIN

It has schools in

SAN FRANCISCO
SAN JOSE
FRESNO
RENO (NEV.)
SANTA CRUZ
OAKLAND
STOCKTON
CHICO
RIVERSIDE
LONG BEACH

Night School in each College—Mondays, Wednesdays and Fridays. Call or write for Free Catalog.

Business houses needing help, please PHONE.

Tuition paid at either school is good for attendance in any of the Colleges. Students may enter for any course at any time. Pupils receive individual instruction. School the entire year, day and evening. Moderate charges. Visitors always welcome.

HEALD'S

School of Mines and Engineering

SAN FRANCISCO, CALIFORNIA

CIVIL, MINING, ELECTRICAL AUTOMOBILE, GAS AND STEAM ENGINEERING AND ASSAYING

These Departments have been established to accommodate students who wish university work in these lines in the SHORTEST TIME POSSIBLE.

It includes Geometry, Trigonometry, Draughting, Strength of Materials, Surveying, Assaying, Blowpipe Analysis, Mill Construction, Mining, Geology, Mineralogy, Dynamos, Motors, Measuring Instruments, Wiring Appliances, Wheatstone Bridges, Telegraphy (Morse and Wireless), Galvanic and Storage Batteries, etc., etc. Special catalogs for Engineering and Automobile work. SEND FOR ONE. For full information regarding any Department, address,

425 McALLISTER STREET
SAN FRANCISCO, CAL.

E. P. HEALD, PRESIDENT

First National Bank Oakland Get a Safe Deposit Box $4.00 A Year Upwards

Ha Andr farmer r 1223 37th av
Ha Emma r 1703 Bridge av
Ha Frank Jr r 5450 Shafter av
Ha Geo F elec Pac Gas & Elec Co r 21 29th
Ha Rev Herbert E pastor Centennial Presby Church r 2432 Orange av
Ha Michael r 3463 Paxton av
Ha Sarah (wid Edwin B) r 912 E 18th
Ha School Louise Schaerer prin Moraga rd
Ha Susan (wid John) b 472 Vernon
Ha elden Geo W (Hayselden & Farley Co) r 618 14th
Ha elden Percy J clk r 42 Monte Vista a

HAYSELDEN & FARLEY CO
(W Hayselden L C Farley) Delivery o Parcels 482 20th Phone Okld 372

Ha ard see also Heyward
Ha ard Alice bkpr b 1773 Franklin
Ha ard Annie (wid Harry L) b 426 ster av
Ha ard A S messr Postal Tel Cable Co 545 21st
Ha ard Dora b 1773 Franklin
Ha ard Geo R agt r 238 John
Ha ard Investment Co S S Hawley sec 3 Syndicate bldg
Ha ard Irwin r 542 25th
Ha ard John foreman r 1773 Franklin
Ha ard Jos J acct r 1605 10th av
Ha ard Lee bartndr M Gilardi r 1020 h
Ha ard Sarah J (wid John) b 3151 Filrt
Ha ard Wm S ins r 5934 Genoa
He wood see also Heywood
He wood A watchman Industrial Home r Adult Blind b 3601 Tel av
He wood John musical director Columi Theatre rms 1006 Jefferson
He wood Jos J bkpr r 1605 10th av
He wood Lillian M (wid Irving) r 642 th
He wood Mary C (wid Thos) b 1205 ood
He dovich Michael emp S P Co 340 Perta
He dovich Peter lab b 345 Chester
He elhurst Chas T cond S F-O T Rys 1215 E 19th
He ell Robt lab b 1070 63d
He eltine Acelia (wid Arthur) b Moor ark ne cor Apricot
He eltine Harry bkpr b 1021 Filbert
He eltine Irving stdt b 1021 Filbert
He eltine Wm I llno opr r 1021 Filbert
He elton see also Haselton
He elton Geo mngr rms 618 14th
He elton Geo C towerman S P Co r 3132 leitner av
He elwood Percy J stationery 601 14th 2175 Tel av
He en Edson C tel opr S P Co r 3021 arker
He lett see also Haslett
He lett Emmett D eng r 9826 B st
He lett Jas r 9818 B st
He zard see also Hassard
He zard Alice b 150 Monte Vista av
He bey Emma H steno Ransome-Crummery Co b 696 26th
He bey Hugh r 696 26th
Heacock Elizabeth (wid Wm) r 837 52d
Heacock Lester H teller Security Bank & Trust Co r 1138 4th
Head Clarence E insptr Street Dept
Head Edith F b 6018 Adeline
Head Gladys A asst cashr Okld Paper Co b 525 23d
Head Hallen L supt r 421 61st
Head Jas lab rms 303 9th
Head Sarah E (wid John H) r 525 23d
Head Ursula M dressmkr r 308 24th
Head Walter clk rms 1439 Union
Headburg see Hedburg
Headington Mrs Lena E phone opr b 3419 E 10th
Headington Oldham plasterer r 3419 E 10th
Headley Roy clk r 5600 Oak Grove av
Heafey John (Chambers & Heafey) r 609 35th
Heafey Wm contr 459 Orchard
Heafield J r Peralta Apts
Heagerty see also Heggerty and Hagerty

HEAGERTY DAVID M
Groceries and General Merchandise Orders Called for and Delivered 4100 E 14th cor 41st av (Fruitvale) Phone Merritt 3022 and grocer 735 Park av (East Oakland) Phone Merritt 4250 r 1102 41st av

Heagerty J E mgr Oakland Realty Co r Bkly
Heagerty & Thomas (D M Heagerty and J L Thomas) saloon 4104 E 14th
Heairelson Robt lab r 1166 71st av
Heal Jonas B eng r 2027 57th av
Heald Bert V mariner r 4003 Linwood av

HEALD'S BUSINESS COLLEGE
T B Bridges Mngr Gregg and Pitman Shorthand Bookkeeping Typewriting Etc San Pablo av cor 16th Phone Okld 201 (See backbone and opp page)

Heald Celeste E phone opr b 2534 35th av
Heald Clara M searcher of records Ala County Abstract Co r 3301 Tel av

HEALD EDWARD P
Pres Heald's Business College r 2630 Telegraph av

Heald Eulalia E tailoress b 2534 35th av
Heald Fred S carp r 2924 Schuyler pl
Heald Iphigenia A phone opr b 2534 35th av
Heald Mary A (wid Isaac R) r 2534 35th av
Heales John flagman S F-O T Rys r 3220 Union
Healy see also Healey and Haley
Healey Edw M fireman b 1200 14th
Healey Elizabeth (wid Henry) rms 1437 14th
Healey Ellen V (wid Stephen) r 1200 14th
Healey Holland P carp r 4023 Everett av
Healey Jas E r 4815 Webster
Healey Jas J fire dept r 1736 8th av
Healey Lauren E clk E K Wood Lbr Co r Ala
Healey Margaret dom 1828 Atlantic
Healey Patrick lab r 1553 8th
Healey Patrick J lab r 1944 E 21st

OWN A LITTLE FARM ON EASY TERMS
Only 35 Minutes from Oakland on the Electric Line in Mt. Diablo Country
FREE BOOKLET
SUBURBAN FARMS CO.
1437 BROADWAY OAKLAND
Phone Lakeside 245

Torrance, Marshall & Co.
Successors to J. H. Adams & Co
300 SANSOME ST., Cor. California, SAN FRANCISCO.
Government, Municipal, Railroad and Corporation Bonds
Telephone Douglas 2791

If You Want Anything in the Line of ADVERTISING PHONE OAKLAND 3504
United Advertising Co.
C. A. HINES R. L. LEROY
We can handle all your ADVERTISING FOR YOU AT 1715 Telegraph Av

PATENTS
Trade Marks
Copy Rights
Harry C. Schroeder
REGISTERED PATENT ATTORNEY
Suite 416-418 FIRST NATIONAL BANK BUILDING
Tel. Oakland 2751

Healey Richd H sawyer Reliance Mill & Lbr Co r 1523 25th av
Healey Shoe Co 519 11th
Healey Stephen F fireman S P Co r 1200 14th
Healey Thos J fireman S P Co b 1200 14th
Healing Wm fire dept r 1119 30th
Healon see Heelan

HEALTH OFFICE

Edw N Ewer Health Officer 1728 Bway
Healy see also Healey Haley and Haley
Healy Abraham W eng S P Co r 636 44th
Healy Chas asst storekpr S F- O T Rys r S F
Healy Danl lab rms 501 Campbell
Healy Mrs Danl S r 562 39th
Healy Donald lab r 501 Campbell
Healy Edw M tailor 501 17th r 3459 Pied av
Healy Elizabeth seams b 855 37th
Healy Ethel clk Lem Williams b 1937 11th av
Healy Jas driver F W Baker
Healy Jeremiah eng S P Co r 1937 11th av
Healy John A paperhngr Jas Cahill & Co r 1134 E 22d
Healy John F pipefitr Deasy Utilities Co r 806 43d
Healy John J cabt mkr b 636 44th
Healy John J carrier P O r 24 Westall av
Healy John M clk b 855 37th
Healy Josephine phone opr b 1134 E 22d
Healy J P fireman S P Co rms 1805 7th
Healy Louis lab r 718 3d
Healy Mrs Lydia M seams 672 25th rms 704 24th
Healy Margaret T (wid Michael) r 855 37th
Healy Mary J dressmkr r 534 41st
Healy Michael J car opr r 1219 E 18th
Healy Nora clk S F-O T Rys b 1919 Webster
Healy Patrick J r 611 Lancaster
Healy Patrick J carp r 842 37th
Healy Patrick J clk r 1703 Myrtle
Healy Theresa b 855 37th
Healy Thos clk r 1726 19th av
Healy Thos M clk b 1703 Myrtle
Healy Thos M clk b 1937 11th av
Healy Thos P clk J W Palmer & Son b 1703 Myrtle
Healy-Tibbitts Construction Co Market st wharf
Healy Timothy fireman S F-O T Rys r San Rafael
Healy Wm E lab b 229 5th
Healy Wm J clk b 870 56th
Heaney see also Heeney and Heney
Heaney Edw L plumber r 710 26th
Heaney Frank M dep Co Clk r Ala
Heaney John F saloon 1111 Bway r 209 29th
Heaney John G foreman Street Dept b 314 10th
Heaney Kathryn clk b 377 19th
Heaney Mary (wid Jas P) r 1796 Atlantic
Heaney Robt archt b 1430 Filbert
Heaney Ruth A steno Robinson & Robinson r Ala
Heaney Mrs Sarah r 377 19th
Heard see also Herd and Hurd
Heard Bert T salsn Rucker-Fuller Desk Co 1750 Bway
Heard Eugene N ins agt 32 Bacon bldg 174 Santa Clara av
Heard Fred mngr r 3605 Rhoda av
Heard Herman F eng insptr r 1145
Heard Marcus L trav salsn r 4662 Cla
Heard Rita clk b 3605 Rhoda av
Hearin L A sales agt Nat Cash Regis Co r 1546 Alice
Hearn John cement wkr r 916 Castro
Hearn John M saloon 1049 Park av r 2 E 19th
Hearn Katherine b 4617 Shattuck av
Hearn Wm J r 4617 Shattuck av
Hearne Gerald R splicer b 737 53d
Hearon Mrs Claudette r 563 20th
Hearsch see also Hirsch and Hirsh
Hearsch Floyd H salsn r 5806 Lawton a
Hearsey Josie C (wid Mason) tchr Fruvale School No 1 b 3721 Frtvl av
Hearst see also Hirst and Hurst
Hearst Mrs Helen rms 914 Market
Hearther Chas F barber S C Montag r 1034 28th
Heartsner Christina (wid John) r 52 Shafter av
Heartsner Jos E clk b 5272 Shafter av
Heartwell see Hartwell
Hearty see also Harty
Hearty Sarah (wid Jas) b 5037 Dover
Hearty Thos E r 5037 Dover
Heasman see also Heeseman
Heasman Thos shoes 4030 Pied av
Heason Geo J stdt b 136 E 14th
Heason Geo W acct Hogan Lbr Co r E 14th
Heason Hester sec b 136 E 14th
Heath Danl M plasterer r 5990 Canning
Heath Electia L (wid Danl L) r 32 Union
Heath Geo B auto repr 894 57th r same
Heath Harry C chauffeur b 3331 Linden
Heath John H drugs 1759 5th av r 119 11th
Heath Martin salsn Domoto Bros b 79 Krause av
Heath Robt B dept mngr W P Full & Co r 119 E 11th
Heathcote Mrs Sophie rms 1405 9th
Heathers John lab rms 1890 7th
Heatley Mrs Charlotte S (wid Chas) 1016 Ashmount av
Heatley Wm carp r 4610 Grove
Heathorne see also Hawthorne
Heathorne Wm E colr American Cmy C r 446 26th
Heatley Chas W mngr Keystone Tea Co 3755 4th av
Heatley Charlotte (wid Chas) b 653 11th
Heaton Jennie mngr D H Tolman r 4 13th
Heaton Mary C instr M T and Coml Hig School b 619 Mariposa av
Heaver Elizabeth (wid Edw) b 3123 Elm

HEAVER RICHARD W

Draying and Warehousing Wood Co Hay and Grain 3121 Elm near Telegraph av Phone Pied 224 r 3123 Elm
Heaver Walter salsn W P Fuller & Co 485 38th
Heavey Emma H steno b 696 26th
Heavey Hugh r 696 26th
Heavey Thos lab r 2211 35th av
Hebble John E r 2842 25th av
Hebbard see Hibberd and Hubbard

The Multigraphed Letter Company
Work Called For and Delivered
GLADYS H. LENT, PUBLIC STENOGRAPHER
609 Realty Syndicate Bldg.
Phone OAKLAND 3718

TRUMAN UNDERTAKING CO.
2935 TELEGRAPH AVENUE
S W COR 30TH ST
PHONE OAKLAND 5085
OAKLAND, CAL
1919 MISSION STREET
BET 15TH AND 16TH
PHONE MARKET 109
SAN FRANCISCO CAL.

Hden Chas W solr r 1605 90th av
Her Adolph carp r 3738 Rhoda av
Hierling Jos L r 1271 8th
Hierling Jos hlpr S P Co r 860 Melroy
Hern Edw H pres and mngr H & H atent Developing Co (Inc) mngr cpher Writer Mach Co (Inc) r 205 h
Hert see also Herbert
Hert Vera A steno Southwestern L Ins b 2557 Grove
Hrank C L mngr Osen & Hunter Auto of Okld r Ala
Hron Home Rev Mary C Jones matron 4 Merrimac
Hht Andr E tmstr W H Parrish Co r 5 Oak
Hht Robt r 3132 Market
Hhtman Walter I r 5638 Miles av
Hk Bertha steno John Yule rms 1708 th Pab av
Hk Mary (wid Victor) b 1911 West
Hk Richd F tel opr r 331 59th
Hkell Wm F cond S P Co r 846 Union
Hking Anth cond S F-O T Rys r 537 17th
Hkman see also Hickman
Hkman Floyd N carp r 1926 Grove
Hkman Frank bicycles 450 Shattuck b 1722 12th
Hkman Harold Y bkpr S F Call r 811 st
Hkman Henry metalwkr r 850 35th
Hkman Susan T (wid Frank C) r 1722 th
Hock Elizabeth (wid Wm) r 835 52d
Hitor John E car opr S F-O T Rys r 702 22d
Hberg see also Headberg
Hberg Aaron clk b 2210 13th av
Hberg Bernhard tailor r 2210 13th av
Hberg Doal patrnmkr b 2210 13th av
Hberk Elina seams b 2278 E 19th
Hberg Emma M b 696 Mariposa av
Hberg Geo A carp b 2210 13th av
Hberg Jas N trav salsn b 2278 E 19th
Hberg Karl A elec r 6020 Harwood av
Hberg Sigfried C tailor J W Warfel 2210 13th av
Hding Delbert F clk S P Co r 860 60th
Heen Aug carp r 2153 48th av
Hemark Andr C carpetlyr Anderson's r 31 E 11th
Hemark Caroline (wid Cornelius) b 04 E 19th
Hemark Fred D clk R J Boyer r Bkly
Hemark John C dep Co Assessor r tly
Hemark Leland carpetlyr b 1031 E 11th
Henberg Geo F driver r 1920 Adeline
Hene Edwin E stdt b 972 62d
Hene Peter marble ctr r 972 62d
Hges Chas F r 1023 Castro
Hges Edw R r 277 19th
Hgpeth Clifford C fireman S P Co b 36 21st av
Hgpeth Matthew M sec A J Aubrey nfg Co r 843 Athens av
Hgpeth Wm F carp r 2536 21st av
Hlgan Patk J cond S F-O T Rys r 113 vour
Hlgar Adolph r 704 14th

LAYMANCE
REAL ESTATE COMPANY, Agents
ROCK RIDGE
PROPERTIES

Hedigar Camille clk b 704 14th
Hedigar Ella phone opr b 704 14th
Hedlund Jonas mach United Iron Wks b 5135 Ygnacio
Hedlund Eric M r 1511 E 33d
Hedlund Gussie (wid Axel L) r 720 61st
Hedman Julius carp b 1520 Filbert
Hedquist Jonas diver r 614 55th
Hedrick see Haedrick
Heeb Fred A tailor r 1125 E 17th
Heelan John r 864 31st
Heelan John J driver b 864 31st
Heelan Katherine A emp W A Todd b 864 31st
Heelan Michael J b 864 31st
Heelan Thos F fire dept b 861 31st
Heeley see Healey, Healy
Heenan Jas P blksmith r 1912 Linden
Heeney see also Heaney and Heney
Heeney Richd J r 1817 Castro
Heense Louis H driver r 1380 9th
Heer Elisa (wid Arnold) r 1670 12th
Heer L L clk Kahn Bros r S F
Heeseman see also Heasman
Heeseman Chas J real est 1206 Bway r 3225 Frtvl av

HEESEMAN C J (INCORPORATED)
Clothier of Oakland Robt A Roos Pres David H McLaughlin Vice-Pres and Genl Mngr Washington sw cor 13th Phone Okld 2266 Also Berkeley Phone Bkly 160

Hefay Edwin lab r 686 41st
Heffe Chas A r 304 E 16th
Hefferman Michael F gateman S P Co r 1543 12th av
Hefferman Richd H r 963 75th av
Hefferman Wm E riveter S P Co rms 034 Union
Heffman Wm riveter rms 1306 Poplar
Heffron Fred H millman r 1225 10th av
Heffron Margaret r 1810 34th av
Heflinger Wm G broker 52 Bacon bldg r Y M C A
Hefner Emile C chemist r 730 9th
Hefson Mrs Anna M r 1444 3d
Hefty Danl porter Providence Hospital
Hegadorn Amelia (wid Geo) b 1529 25th av
Hegelund see also Hagelund Haglund and Hoglund
Hegelund Chas boilermkr r 3485 Charles
Hegen see also Hagen
Hegen Max clk r 5608 Ayala av
Heger see also Haager and Hager
Heger Robt H birds 1917 San Pab av r 883 Mead av
Heggerty see also Heagerty and Hagerty
Heggerty Ernest M elec eng b 1584 Alice
Hegwer Henry J car opr S F-O T Rys r 1535 5th av

California Optical Co.
1221 Broadway Oakland
MAKERS OF GOOD GLASSES
181 Post Street San Francisco
California Optical Co.

Homes Built on Easy Payments
Equitable Building Syndicate
Fourth Floor Security Bank Building
Phone Oakland 1910 OAKLAND, CAL.
City and Country Real Estate

GRANT D. MILLER 2368-2372 East Fourteenth
OAKLAND, CAL.
Automobile Service
Lady Attendant
Funeral Director
Phone: MERRITT 5
Res. Phone Merritt 5

LEWIS & MITCHELL, INC.
REAL ESTATE AND INSURANCE
1520 BROADWAY
PHONE OAKLAND 6622

Heiberger Edwin B cond S F-O T Rys r 1019 45th
Heilberger Peter A b 540 Holden
Heide J Wm tmstr r 3932 Tel av
Heide Margaret (wid John) r 280 28th
Heide Mrs Sue steno b 119 Hillside av
Heildelberg Cafe J H Pilster mngr Bway se cor 14th
Heideman Frank H lab r 2715 25th av
Heiden Wm painter rms 676 6th
Heidenrich Blanche (wid Fred) rms 96 8th
Heider Adele b 644 Merrimac
Heider Annie C cashr M J Keller Co b 874 19th
Heider Frank B drugs 1410 23d av r 2344 E 15th
Heider Frank C draftsman r 742 11th
Heider Margaret J (wid Ernest F) r 874 19th
Heider Martin druggist b 664 11th
Heider Robt B steno b 874 19th
Heider Wm T dentist 1254 23d av r 2347 E 15th
Heidrick Emmett stdt St Mary's Coll
Heidrick Fred b 745 61st
Heidrick Jas G clk b 745 61st
Heidrick Louise J b 745 61st
Heidrick Teresa (wid Fred) r 745 61st
Heidrick Teresa E clk b 745 61st
Heidtmann Anna nurse r 1923 85th av
Heidtmann Mrs Johanna r 771 22d
Heiger May E art dealer 2532 Tel av rms 551 33d
Heigler Ambrose lab D Simmen b 7528 Foothill blvd
Heilbron A Terrill mngr r 443 Moss av
Heilbron Chas F tilestr r 6538 Tremont
Heilemann Emma tchr rms 1419 Magnolia
Heilman Geo W salsn Swift & Co r Ala
Heilmann Philip gardener r 2725 E 14th
Heim Herman W salsn Theo Gier Wine Co r 1445 15th av
Heim Mrs Susan b 890 Walker av
Heim Wm lndywkr Merritt Hospital
Heimbach Almira A (wid Chas C) r 807 36th
Heimbach Hazel b 807 36th
Heimbold Catherine J (wid Julius F) r n s 59th 2 w of reservoir
Heimbold Fred J solr b Mrs C J Heimbold
Heimburg Louis G M adv r 6456 Hillegass av
Hein Geo N phys r 655 63d
Heinatz Ernest elec r 1649 25th av
Heinatz Fred emp S P Co b 1649 25th av
Heinatz Mary wrapper H C Capwell Co b 1649 25th av
Heinatz Thos asst storekpr Stndrd Gas Eng Co r 1647 25th av
Heinaw Doris E clk b 1181 19th
Heine Geo lab b 782 19th
Heine Otto E ins r 6502 Wheeler
Heine Piano Co Orb Leggett mngr 515 14th
Heine Raymond T paper route b 785 65th
Heine Wm F paper route r 785 65th
Heineken Margaret L (wid Albert C) r 449 Okld av
Heineman A M r 1772 Bway
Heineman Moses E meats r 66 Monte Vista av
Heinemann Chas J fire dept r 9319 E 14th
Heinemann Conrad bakery 9319 E 14
Heinemann John M phys r 2226 E 2
Heinemann Jos W bakery 1955 21st
Heinemann Richd J truss mkr r 2 26th
Heinemeyer Fred millhd Hogan Lbr r 1433 84th av
Heininger Jos H bkpr r 1463 76th av
Heino Louis plumber 1825 E 14th r 1 E 14th
Heino Milton C b 1827 E 14th
Heino Walter L clk b 1516 37th av
Heinold G rms 823 Franklin
Heinold John M saloon 50 Webster r 709 Franklin
Heinrich see also Heinrichs
Heinrich Carl A ins 106 Bacon bldg Bkly
Heinrich Emil mngr Buffalo Bottling r 3415 Grove
Heinrich Max glovemkr Zuver Bros Davidson rms 1831 San Pab av
Heinrichsen Mrs Rosa waiter rms Bway
Heinroth Lena (wid Chas) r 1245 97th
Heins Alice (wid John D) b 4408 Adel
Heinsch Helen E (wid Herman) b 2 Tel av
Heinselman Andr baker r 1444 65th av
Heinsen Chas T N music tchr r 629 5
Heintz see also Hintze

HEINTZ GEORGE W

Ready-to-Wear Suits and Overco 1217-1219 Broadway Phone Okld 2 r 468 Van Buren av (See right b tom lines)

Heintz John H gardener r 3935 Ardley
Heinz Chris mngr Theo Gier Wine Co Bkly
Heinz Edw G mngr Cal Wire Cloth r Ala
Heinz John flagman S P Co rms 962
Heinz Louis carp r 4059 Allendale av
Heinze Edw C clk Hale Bros r 884 3
Heinze Jas emp Howard Co r 1330 32
Heirs Wm A salsn Panama Lbr & M Co r 1540 79th av
Heis Geo E lab r 906 5th
Heise Carl E mngr r 525 Crofton av
Heisel Paul J elec S P Co b 538 12th
Heisen Chas lawyer r 1704 Linden
Heist Mrs Margaret boarding 185 15th
Heisterkamp John W eng Hogan Lbr r 1619 Bridge av
Heitmann Henry J chauffeur r 480 22d
Heitmann Mrs Marie b 1720 Hopkins
Heitmann Wm D insptr r 5101 Grove
Heitmann Wm J driver Buffalo Bottli Co r 5101 Grove
Heitmiller Ernest salsn r Peralta Apts
Heizer Calvin B druggist Jas Maclise 615 23d
Heizman Louise H (wid Herman) d goods 2965 San Pab av
Helbush Henry salsn G W Caswell Co Bkly
Helbush Tessie clk H C Capwell Co 3014 Peralta av
Held Cora A (wid Bruce H) r 3301 T av
Held Ellen E (wid Chas H) r 839 36t
Held Ernest R trav salsn b 481 Orcha
Held Gertrude tchr Horton School r 3 24th
Held Harry D clk b 839 36th

HOWARD COMPANY CEMENT PLASTER LIME
ROCK SAND GRAVEL
FIRST AND MARKET STREETS
PHONES OAKLAND 1648 HOME A 3886

James P. Taylor
COAL
WHOLESALE AND RETAIL
433 THIRTEENTH ST. TELEPHONE OAKLAND 2428

e Henrietta M (wid Ernest) r 481 Orard
e Walter J r 839 36th
ecker see also Hilliker
ecker Elizabeth (wid Peter) r 1459 5th
ecker Emma clk b 1459 5th
ecker Jos eng r 824 Henry
ecker Minnie weaver b 1459 5th
ejstad Emil plasterer r 2824 38th av
er Geo C colr b 590 37th
er Howard T mngr r 590 37th
eesen Frank A lamp repr Pac Gas & Ec Co r 826 Milton
eson Wm varnisher r 1158 45th
eesson Geo appr Moore & Scott Iron Wks r S F
eren Geo chf clk S P Co r 3252 Dapta
ein Jas W driver Log Cabin Bakery 3864 31st
ein John J driver Log Cabin Bakery 3864 31st
eand see also Holland
eind Andr M painter r 3286 Hyde
eind Edwin appr b 3286 Hyde
eind Lars J painter b 3286 Hyde
eind Oscar E painter b 3286 Hyde
eind Peter painter b 3286 Hyde
ear J pantry man Pig'n Whistle Co
eem John B fireman b 403 Market
eer Benj tailor 359 Blake blk r 1020 Bush
er Esther clk b 3768 Allendale av
er Louis fruit r 325 4th
er Nathan shoemkr 3768 Allendale
er Roy F elec r 2048 Rosedale av
er Herbert A decorator r 1388 E 8th
ecker see also Helecker and Hilliker
ilker Herbert W boiler mkr W P Ry 1271 10th
ing Chas H plumber 5021 E 12th
man Edw pedlar r 689 5th
man Frank driver rms 1121 Park av
man Morris tailor 464 5th r 210 2d
man Moses clk r 911 14th
man Solomon b 911 14th
sten Oscar carp r 2921 Myrtle
wegen Pauline b 241 Moss av
yer see Hillyer
in Andr lab rms 902 34th av
in Chas meatctr r 665 6th
in Chas J mach r 2214 48th av
in Frank W clk b 831 Union
in Geo J process server Dist Atty r San Leandro
in John W stableman r 831 Union
in Marie phone opr b 831 Union
in Ralph fireman S P Co r 831 Union
in Rosa phone opr b 1029 Brush
iners Ralph A clk r 822 56th
inke Albert A b 1171 8th
inke Chas J plumber 1204 7th b 1171 8th
inke Conrad r 2942 Webster
inke John W r 714 E 14th
inke Louise bkpr b 2942 Webster
inke May bkpr b 2942 Webster
inke Minnie (wid Chas) r 1171 8th
inken Geo lndy 3401 E 10th
mond Louis F (Helmond & Deppe) 2521 12th av
mond Mrs Marie b 2521 12th av
Helmond & Deppe (L F Helmond H C Deppe) pickle mnfrs 133 Myrtle
Helmore Geo janitor H C Capwell Co r 3720 Edson
Helms Florence clk Kahn Bros b 1 29 62d
Helms Robt F mach Doak Gas Eng Co r 1217 71st av
Helmstein John J mngr r 1691 11th
Helmuth Wm r 1311 Peralta
Helping Hand Mission (Inc) Harry Holmes mngr 325 9th
Helpman Elias H contr bldr r 1910 35th av
Heltberg Matthias mach Standrd Gas Eng Co r 2704 E 8th
Helwig Mrs Emma clk H C Capwell Co b 132 10th
Helwig Martin gardener r 821 44th
Hembree Eliza E b 260 Park View ter
Hemenover Albert T driver Hayselden & Farley Co r 625 38th
Hemenover Andr clk r 384 Edwards
Hemenover Myrtle b 1021 51st av
Hemenover Wm S steward b 384 Edwards
Hemenway Fred A cond S F-O T Rys r 1609 88th av
Hemili Jos lab b 423 Brush
Hemmings J Edw driver r 5105 West
Hemmy Maud stdt b 308 19th
Hempel see also Hampel
Hempel Wm B r 2422 Grove
Hemphill Chas L police r 3534 Emerson
Hemphill Henry rms 941 Chestnut
Hemphill Mabel G steno Union Oil Co of Cal b 3430 Magnolia
Hempstead Frank C b 551 Merrimac
Hempstead Herbert T constable 736 Bway r 407 Grove
Hempstead Margaret A (wid Wm C) r 551 Merrimac
Henas Alfred clk Central Natl Bank r 1925 E 14th
Henas Arthur appr Stndrd Gas Eng Co b 1921 E 14th
Henas Ignatius r 1921 E 14th
Henas Mae T searcher of records Ala County Abstract Co b 1921 E 14th
Henas Manuel b 1921 E 14th
Henas Manuel saloon 1111 Park av r 1921 E 14th
Henas Mary steno b 1921 E 14th
Hencken John M broker b 964 21st
Hencken Martin C clk b 5618 Dover
Hencken Mary C (wid Martin C) r 5618 Dover
Henderlong Wm R mach Pac States Rec Co r 1605 Bway
Hendersholt Mrs Frances nurse b 1651 47th av
Henderson Mrs Agnes furn rms 2413 San Pab av
Henderson Albert lab r 1469 12th
Henderson Alex D r 15 Moss av
Henderson Alex S real est r 438 44th
Henderson Mrs Anglar b 740 3d
Henderson Arthur stdt St Mary's Coll
Henderson's Band and Orchestra W J Henderson mngr 547 20th
Henderson Barbara C b 723 17th
Henderson Bessie E b 2332 Valley
Henderson Chas r 426 E 8th
Henderson Chas baker rms 587 8th
Henderson Chas lab b 5614 Dover

Office 2143 CENTER STREET Phone Berkeley 1404 BUILDERS' EXCHANGE, 1011 Franklin St. Phon Oakland 700 Residence Phone Berk. 5616
NO JOB TOO SMALL
F. E. NELSON GENERAL CONTRACTOR
CONCRETE WORK OF EVERY DESCRIPTION
NO CONTRACT TOO LARGE

White-Wallace Co., Inc. 1458 WEBSTER STREET OAKLAND Phone Oakland 194
Oakland Tent, Awning & Canvas Co

Anderson's EXCLUSIVE CARPET HOUSE CARPETS, LINOLEUMS, RUGS
405 THIRTEENTH STREET
OAKLAND, CAL.

GEORGE
FAKE
Watch Inspector Santa Fe Railroad Oakland Traction and Key Route Companies
Jeweler
Silverware Diamonds Cut Glass
1319 BROADWAY BETWEEN 13th & 14th Sts.
PHONES Oakland 3739 A3739

Henderson Chas stdt b 289 19th
Henderson Chas E mngr r 2657 Frtvl av
Henderson Chas U pres & mngr Melrose Lbr Co b 1438 Frtvl av
Henderson Christine H nurse b 2655 Wakefield av
Henderson Clara dom 674 Poirier
Henderson Clarence colr P F Collier & Son r 812 46th
Henderson David tmstr b 646 Aileen

HENDERSON DWIGHT A
(Henderson Mnfg Co) r 458 Moss av
Henderson Edwina A b 2332 Valley
Henderson Elizabeth L b 723 17th

HENDERSON E J
Real Estate Sub Divisions Propr Richmond Annex Rooms 305-311 First National Bank Building Phone Private Exchange Okld 411 r 289 19th Phone Okld 2842 (See right bottom lines)
Henderson Fred b 1130 Kirkham
Henderson Fred plasterer r 4042 Porter
Henderson Fred seaman rms 1393 17th
Henderson Geo bartndr 51 Franklin
Henderson Geo carp b 529 Market
Henderson Gertrude H actress b 1532 35th av
Henderson Godfrey W b 333 49th
Henderson G Frank elec Pac Gas & Elec Co r 2332 Valley
Henderson Harry H housemover b 1532 35th av
Henderson Herbert B housemover 3773 Bway b 224 Mountain av
Henderson Isabelle tchr Frtvl School No 1 b 2655 Wakefield av
Henderson Jas A printer r 3005 E 19th
Henderson Jas D car opr S F-O T Rys r 220 E 14th
Henderson Jas L mach Union Gas Eng Co r 1227 51st av
Henderson John salsn b 588 61st
Henderson John seaman r 1025 Market
Henderson John B plasterer r 3824 Franklin av
Henderson John C carp rms 1380 15th
Henderson John E undertaker 2307 Tel av
Henderson John G N r 723 17th
Henderson John H clk J P Taylor r 2123 Tel av
Henderson John H mining r 2655 Wakefield av
Henderson John W clk b 580 24th
Henderson John W lawyer r 2341 Valdez
Henderson Johnston A dep supt Met Life Ins Co r 4115 Foothill blvd
Henderson Jos lab b 834 58th
Henderson Julius P bartndr 421 10th r 2340 E 21st
Henderson Larney millhd b 1010 60th
Henderson Laura A (wid Eli) b 5620 Tel av
Henderson Lucy G (wid Safety M) b 1717 96th av

HENDERSON MANUFACTURING COMPANY
(Dwight A and Peter A Henderson) Manufacturers of Cross-Arms Wash Tray Frames Ladders Flag Poles Park Settees Incubators Bee Hives 1500 E 12th Phone Merritt 403 (See Classified Planing Mills)

Henderson Marcellus I copyist Co Recorder r 1255 Jones av
Henderson Martha opr Pac T & T Co 3824 Franklin av
Henderson Mrs Matilda (wid Jas) r 23 E 14th
Henderson Mattie F b 458 Moss av
Henderson May r 646 Aileen
Henderson Mrs M J r 510 17th
Henderson Nelson plasterer 951 46th
Henderson Olive E stdt Mills College
Henderson Paul clk b 2032 Chestnut

HENDERSON PETER A
(Henderson Mnfg Co) r 534 Merrim
Henderson Robt M clk b 723 17th
Henderson Rose steno b 1444 E 31st
Henderson Thos lab r 529 Market
Henderson Van Buren plasterer r 9 46th
Henderson Violet steno r 327 Grand
Henderson Walter steward S P Co r 35 Market
Henderson Wm r 3466 Ettie
Henderson Wm rms 810 27th
Henderson Wm barber Geo Fenn rms 5 10th
Henderson Wm furn rms 608 Bway
Henderson Wm tmstr John Breuner r 870 52d
Henderson Wm J mngr Henderson Band and Orchestra r 547 20th
Henderson Wm N eng Pac Gas & El Co r 1580 Madison
Hendressen John lab r 2333 Persimm
Hendricks see also Henriques and Henricks
Hendricks Ashley B nurse b 2227 E 2
Hendricks Chas L salsn E J Hendersc b 936 33d
Hendricks Clifford car dept S P Co 1019 Pine
Hendricks Emma (wid Wallace) b 8 Arlington av
Hendricks F Ethel steno Sherman Cl & Co b 669 23d
Hendricks Grace clk Jones Bazaar r 669 23d
Hendricks Harold J ticket agt S P Co Bkly
Hendricks Harry J agt r 889 Arlington
Hendricks Jesse A mngr Aberdeen Ap 1415 Grove
Hendricks John J joiner S P Co r 8 Willow
Hendricks Jos J tmstr b 1310 76th a
Hendricks Karl J clk r 669 23d
Hendricks Lawrence iron wkr b 18 Castro
Hendricks Lemar H waiter Ruedig Loesch & Zinkand r 1245 Jackson
Hendricks Moses C tmstr r 669 23d
Hendricks Oliver carp b 1803 Castro
Hendricks Robt C porter r 1681 10th
Hendricksen see also Henriksen
Hendricksen Henry seaman r 3448 Harnah
Hendrickson Adolph ship carp r 20 7th av
Hendrickson Albert A curtain hngr 476 21st
Hendrickson Alonzo B lab rms 1335 18t
Hendrickson Mrs Anna r 213 Greenban av
Hendrickson Anna (wid Simon) r 4 21st

Eastern Tailoring Co. High-Grade Merchant Tailors GEO. K. SUZUKI
Phone Oakland 5258 1711 Telegraph Avenue, Oakland, Cal.

COMMERCIAL STATIONERS | PRINTING BOOKBINDING | SMITH BROS. 472-474 Thirteenth St. Bet. Broadway and Washington Sts

Hendrickson Aug lab r 3422 Elmwood av
Hendrickson Carl clk F B Peterson r 743 8th
Hendrickson Chas E janitor S F-O T Rys r 515 55th
Hendrickson Edw bkpr b 806 Park way
Hendrickson Geo R salsn r 185 7th
Hendrickson Henry W salsn r 806 Park way
Hendrickson Hilda clk Kahn Bros b 476 21st
Hendrickson Holger candy mkr Cardinet Candy Co rms 1113 Peralta
Hendrickson Ida B W Windle clk b 3422 Elmwood av
Hendrickson Mrs Jennie G meats 739 Park av E Okld r Ala
Hendrickson John lab r 2333 Persimmon
Hedrickson John P foreman Cal Paint Co r Ala
Hendrickson Lars E foreman r 3057 Boehmer
Henrickson Mable wrapper H C Capwell Co b 921 Castro
Hendrickson Mrs Mary E r 4120 Gilbert
Hendrickson Milton lab Hogan Lbr Co r Ala
Hendrickson Minnie (wid Alonzo) r 1122 25th av
Hendrickson Peter foreman Winedale Co r 79 6th

OAKLAND FURNITURE CO.
Furniture, Gas and Steel Ranges, Rugs, Bedding, Etc.
CASH OR CREDIT
N. E. cor. 12th and Clay

Hendrickson Rodman lmbrmn r 4213 West
Hendrickson Wm J mngr Mrs J G Hendrickson r Ala
Hendrix Lora A (wid Niles A) r 1520 Wellington av
Hendry see also Henry
Hendry Annie (wid John F) r 225 Highland av
Hendry Annie dressmkr b 1719 Tel av
Hendry Elizabeth (wid Robt) b 1719 Tel av
Hendry John E spl agt Vulcan Fire Insurance Co r S F
Hendry Jos E horse clipper 373 6th b 1719 Tel av
Hendry Jos J r 1719 Tel av
Henegan John M supervisor Frankfort Gen Ins Co r 1748 Webster
Henes Louis G auto truck mnfr r Key Route Inn
Henessey see Hennesey
Heney see also Heaney and Heeny
Heney Mrs Florence clk r 2337 E 22d
Heney Patrick J blksmith 5406 E 14th r 5408 same
Henion Albion C solr Oakland Tribune r Bkly
Henion Harry S (Pike Woolen Co) r 648 Santa Ray av
Henka Theo lab r 883 41st
Henke Danl W carp r 6106 Mills
Henkel John wheelwright Waterhouse & Lester Co r Bkly
Henken Elizabeth (wid Fred) r 1801 E 14th
Henken Fred E painter b 1801 E 14th
Henken Henry C dep City Aud r 1809 E 14th
Henkenius Fred J mngr r 2831 Webster
Henley Earl B mngr r 543 37th
Henly Patrick J emp S P Co r 1942 E 21st
Henneberry Jas draying 467 4th r 2716 14th av
Henneberry Kate A (wid Jas) r 1491 34th
Henneberry Margaret clk Smith Bros b 1491 34th
Hennenberry C car opr S F-O A Rys r 530 45th
Henner John A broker r 765 59th
Hennessey Annie A copyist Co Recorder b 1828 Goss
Hennessey Danl lab F L Dowell r 1127 E 12th
Hennessey Mrs Emille r 325 Franklin
Hennessey Jas cond S F-O T Rys r 444 49th
Hennessey Jas A miner r 1828 Goss
Hennessey Jas R painter r 5445 Crittenden
Hennessey Maurice b 1828 Goss

HENNESSEY WM J

Deputy District Attorney and Prosecuting Attorney Police Court 2 606 Oakland Bank of Sav Bldg r 3840 Grove

Hennessy Anna (wid Thos) rms 921 Adeline
Hennessy Martin lab r 1816 King av
Hennewell W T car repr W P Ry r 918 Adeline
Hennig Albert F B auto repr 828 Webster
Henning Alfred W salsn r 867 17th
Henning Alfred W Jr clk b 867 17th
Henning Florence phone opr b 2328 59th av
Henning Geo b 514 17th
Henning Geo stdt r 2207 Myrtle
Henning Henry J carp r 2328 Seminary av
Henning John B carp r 1325 Chestnut
Henning Josiah painter r 1654 7th
Henning Millard F salsn Western Merc Co r 814 Castro
Henning Otto A r 3527 Suter
Henninger Barbara (wid Gottfried) r 1821 King av
Henninger Barnett W rms 1046 5th av
Henninger Danl C police r 3912 Penniman av
Henninger Gertrude clk F Thomas D & C Wks b 824 18th
Henninger Mary (wid John) r 1218 Market
Hennings Anna C tchr Lafayette School b 3534 Market
Hennings Annetta steno Kahn Bros r Ala
Hennings Fred grocer and saloon 257 6th r 600 Alice

HENNINGS HENRY

Wine and Liquor Merchant 821 Washington Phone Okld 563 r 341 Perry Phone Okld 4965

Hennings John grocer 1354 15th and 1503 Kirkham r 1505 Kirkham
Hennings Marjory E bkpr Kahn Bros r 3534 Market
Hennings Michael N clk r 3534 Market
Hennings Mollie E dept mngr Kahn Bros r 3534 Market

A. W. BACON & SON MFG. CO.
GENERAL BLACKSMITHS AND HORSESHOERS
WAGON AND CARRIAGE MAKERS
B. & S. ORCHARD LADDERS A SPECIALTY
7112 E. Fourteenth Street Fitchburg, Oakland, Cal.

OAKLAND EVERY EVENING SUNDAY MORNING TRIBUNE BOTH PHONES Reaches 50,000 Homes Every Day 8th & Franklin St.

Oakland Conservatory of Music
Adolf Gregory, Director
Thirteenth St N W. Cor. Madison
THE LARGEST AND MOST THOROUGHLY EQUIPPED SCHOOL OF GENUINE MUSICAL INSTRUCTION ON THE PACIFIC COAST PHONE OAKLAND 4922

Hennings Wm bartndr 821 Washn
Hennings Wm clk rms 667 11th
Henningsen Alice nurse Merritt Hospital
Henningsen Axel stevedore r 1445 45th av
Henningsen Dagmar b 24 Crocker av
Henningsen Frank r 825 35th
Henningson Neils gardener r 3025 Richmond av
Henno Reginald R salsn Pac Mnfg Co r 2620 Harrold
Henoch Louis bkpr r 2930 Adeline
Henrahan see also Hanrahan
Henrahan Claude M salsn r 4342 Evans av
Henraty see Hanratty
Henrichs see also Hendricks
Henrichs Henry E cook 423 12th r 693 24th
Henrichsen see also Hinrichsen
Henrichsen Anton bartndr r 3241 Hannah
Henrichsen Fred drayman r 977 35th
Henrichson Henry P lab r 1368 12th
Henricks see also Hendricks
Henricks Christ J driver Meysel & Meysel r 1304 Union
Henricks Garret F b 2227 E 22d
Henricks Roluf W plumber r 2225 E 22d
Henrickson see also Hendrickson
Henrickson Henry gardener b 321 Mountain av
Henrietta Apartments 824 60th
Henrietta Chas chauffeur Wm Moller r 3321 West
Henrietta John A salsn Jackson Furn Co r 6 Greenbank av
Henrietta Victor porter r 8732 Hillside
Henrikson Grace b 921 Castro
Henrikson Mabel B b 921 Castro
Henrikson Mrs Mary r 921 Castro
Henrique M hlpr Phoenix Iron Wks r 351 Magnolia
Henriques see also Hendricks and Henricks
Henriques Geo W messr r 3840 Franklin av
Henry see also Hendry
Henry Agnes (wid Wm) r 1089 65th
Henry Alfred D lab r 561 29d
Henry Mrs Anna b 2226 13th av
Henry Anna C (wid Ashland C) r 1439 Harrison
Henry Anna M (wid Addis M) r 2668 Valdez
Henry Mrs Annie b 1524 Grove
Henry Mrs A clk Taft & Pennoyer Co
Henry California clk Smith Bros b 1139 6th av
Henry Chas G adv agt r 653 52d
Henry Frank P barber 1738 7th r 1424 10th
Henry Geo S rms 231 E 16th
Henry Grover C cond S F-O T Rys r 469 59th
Henry Helen N registrar Mills College
Henry Henry gardener r 5521 Shattuck av
Henry Hugh mach rms 534 10th
Henry Ida B steno r 544 23d
Henry Jas ball player b 968 37th
Henry Jas sexton St Mary's Catholic Church b 707 Jefferson
Henry Jas G rms 1224 Bway
Henry Jas T baker White Baking Co (Inc) rms 1116 Jefferson
Henry Jasper J r 2409 Foothill blvd
Henry Jessie I bkpr Cyphers Incubator Co b 3463 Richmond av
Henry John S foreman W P Ry r 1330 Myrtle
Henry Jos rms 1330 Myrtle
Henry Josephine M bkpr b 3463 Richmond av
Henry J Francis phys 3136 Frtvl av
Henry J W hlpr S P Co r 916 Peralta
Henry J W lab W P Ry r 386 Wood
Henry Kate (wid Wm) r 1104 E 20th
Henry Lester A clk W G Logan & Co r 1140 Myrtle
Henry Louis car repr W P Ry r 4325 Allendale av
Henry Louis eng S P Co r 1115 Campbell
Henry Luvia steno Sperry Flour Co b 1330 Myrtle
Henry Mary A (wid Jas M) r 3463 Richmond av
Henry May A (wid Patrick) r 544 23d
Henry Matthew pressman b 1104 E 20th
Henry May r 654 38th
Henry Milton waiter S P Co rms 1670 8th
Henry Patrick grocer 550 7th
Henry Patrick watchman A T & S F Ry r 707 Jefferson
Henry Richd elev opr Blake & Moffitt bldg r 1104 E 20th
Henry Richard eng r 1115 Campbell
Henry Mrs Rose rms 1724 San Pab av
Henry Mrs Sarah r 738 Willow
Henry S clk Kahn Bros r Y M C A
Henry Walter H mngr S B Wakefield & Co r 630 Vernon
Henry Wm civ eng r 6202 Dover
Henry Woorn lab r rear 667 25th
Hensen see also Henson
Hensen Albert L foreman r 1215 Jones av
Hensen Arthur J bkpr r 347 E 12th
Hensen Claus lngshrmn r 2821 Helen
Hensen Herbert A patrnmkr b 1215 Jones av
Hensen Magdaline steno r 1215 Jones av
Henshaw Florence b 276 Adams
Henshaw Fred T stdt b 1443 6th av
Henshaw Mrs Grace T r 1443 6th av
Henshaw Griffith stdt b 276 Adams
Henshaw Mary b 276 Adams
Henshaw May R (wid Edw T) r 95 Moss av
Henshaw Stanley T stdt b 1443 6th av
Henshaw S Ransome b 349 Vernon
Henry S clk The Vauban b 5521 Shattuck av
Henshaw Thos D clk b 95 Moss av
Henshaw Tyler r 349 Vernon
Henshaw Tyler T stdt b 1443 6th av

HENSHAW WILLIAM G

Pres Union Savings Bank r 276 Adams
Henshee Elmer bkpr r 3158 Davis
Hendshilwood Christina W asst R H Allen r 2419 19th av
Henshilwood Susan (wid Andr) r 2138 E 27th
Hensley Arthur stableman F E Behrmann rms 207 Washn
Hensley Edw D mngr r 3817 Penniman av
Hensley Harry plumber b 609 Oak
Hensley Ralph driver Acme Laundry b 959 43d
Hensley V cond S F-O T Rys r 1416 Jones av
Henson see also Hensen
Henson A P rms 538 9th
Henson Harry R b 428 61st
Hent Reuben W lawyer rms 1450 Bway

EL REPOSO SANITARIUM
TREATMENT DEPARTMENT
Most Modern Equipment Recently Installed—Provides the Best in Massage, Electric Light and All Forms of Baths
Invigorating in Health
Restorative in Fatigue
Curative in Disease
Hours Arranged by Appointment
2222 CHAPEL ST.
BERKELEY, CALIFORNIA
TELEPHONE BERKELEY 4371

The National Detective Service Co.
Transacts a General Detective Business for Corporations, Attorneys and Individuals
Offices in all Principal Cities of the United States and Canada
94 BACON BLOCK, OAKLAND, CAL. A. P. ADY, Mgr. Phones { Day, Oakland 741 / Night, Merritt 1315

E. K. Wood Lumber Co. Wholesale and Retail
Frederick and King Sts
Phones Merritt 112—Home B 1127 EAST Oakland

Henton Mary (wld Griffith) b 3850 Clarke
Hentze see Hintze
Hentzell Eugene A driver r 2606 Tel av
Hentzell Harry E salsn Okld Cream Depot r 1624 81st av
Henze Ada M clk b 2031 19th av
Hepler Elmer E clk b 3509 West
Hepler Erastus T tmstr Scott Magner & Miller r 2509 West
Hepner Geo lab Pioneer Wrecking Co b 1226 E 17th
Hepp see also Happ and Hopp
Hepp Carl A elec signs 1915 Bway r 1940 Tel av
Hepsley M J car opr S F-O T Rys r 487 38th
Hepworth Wm B rms 663 11th
Herald see also Harrold Harold and Herold
Herald Harry C emp Pac T & T Co r 973 38th
Herb Wm pipe ftr S P Co r 904 Filbert
Herbaugh Odell produce r 3822 Cerritto
Herbert see also Harbert and Hebert
Herbert Christine E (wld Hulbert) dom 417 36th
Herbert Mrs Belle r 1612 3d av
Herbert Elmer H chief draftsman Doak Gas Eng Co r 348 Lester
Herbert Fred A trav salsn r 2734 E 9th
Herbert Gavin S phys 830 32d
Herbert Genevieve clk b 4128 Howe
Herbert Gladys phone opr b 1379 8th av
Herbert Jos saloon 1395 34th
Herbert Louise b 1612 3d av
Herbert Paul wood carver r 1460 3d
Herbert Robt mach r 1136 10th av
Herbert Wm buyer r 831 34th

HERBERTH FRANK W

Sec Occident Hardware Co r 650 53d

Herbold Leo trunk mkr Okld Trunk Factory rms 769 17th
Herbs Saml carp rms 831 Kirkham
Herbst see also Herpst
Herbst Gladys M opr Pac T & T Co b 822 E 16th
Herbst Mrs Grace A music tchr 822 E 16th
Herbst Percy r 822 E 16th
Herbst Wm meatctr G E Miller r Bkly
Herby Nels J wagon springs 1728 Tel av r 3202 Ettie
Herceg see also Harceg
Herceg Martin cook 467 11th rms 926 Wood
Herche Jas millwright r 369 10th
Herkelrath Wm r 925 53d
Herd see also Heard and Hurd
Herd Gertrude C tchr Harrison School r 417 36th
Herd Rudolph r 2662 Harrison
Herdahl Waldemar janitor r 1335 E 37th
Herendeen Albert N shoes 768 7th
Herendeen John clk Western Oyster Co b 820 Brush
Herendeen Leonard reprman Remington Typewriter Co b 820 Brush
Herger Ambrose driver Golden West Bwg Co
Herger Xavier tmstr r 1202 35th
Herget Mary L (wld John L) b 2501 E 10th
Herick see Herrick
Hering see also Herring
Hering Louise r 2328 Valley
Heringer A E glazier L N Cobbledick Glass Co r S F
Heringer Frank E r 539 30th
Heritage Edw eng S P Co b 5264 Claremont av
Heritage Henry H steamftr r 2946 Schuyler pl
Herkenham Alice K clk Royal Creamery b 722 18th
Herkenham Bertha M bkpr Royal Cremery r 621 16th
Herkenham Mrs Chas r 722 18th
Herkenham Chas M carrier P O r 1632 Linden
Herkenham Walter J clk Howard Co r 722 18th
Herlihy Frances steno rms 454 44th
Herlihy Jeremiah lab r 1379 12th
Herlihy John lab b 871 43d
Herlihy Michael emp Mills College
Herlihy Timothy lab rms 850 50th av
Herline Jos solr b 2169 Tel av
Herling Louis H sec Imperial Garage and Supply Co r 2209 E 15th
Herman see also Herrman
Herman Abraham B tailor r 644 14th
Herman Mrs A B r 1020 Brush
Herman Harry fruits 60 New Free Mkt r 728 6th
Herman Henry real est r Hotel Crellin
Herman Henry sausage mkr Washn Market rms 709 Washn
Herman John emp Pac Shade Cloth Co r S F
Herman Moses colr r 911 14th
Herman Nicholas C towel supply r 862 58th
Herman Paul (U S N) r 3262 Boston av
Herman Saml pedlar r 681 30th
Herman Theo C b 1722 12th
Herman Wm Z lndywkr Okld Steam Lndy r El Centro Apts

HERMANN FURNITURE CO

O H Hermann Propr Complete House Furnishers 2310-2312-2314-2316 E 14th Phone Merritt 1357

Hermann Gus window trimmer Abrahamson Bros rms 578 10th
Hermann John b 125 7th
Hermann John M contr 3090 Capp
Hermann Josephine b 534 55th
Hermann Julius baker Peterson & Hesse r 675 7th
Hermann Mrs Loni r 1710 Myrtle
Hermann Meyer draper r 1732 Market
Hermann Oscar H (Hermann Furniture Co) r 2318 E 14th
Hermann Vera clk Hermann Furn Co r 2318 E 14th
Hermann Wendelin carp r 534 55th
Hermansen Christine b 1048 E 12th
Hermansen Hans r 1115 E 16th
Hermansen Hans P stdt Poly Coll of Eng b 1050 E 12th

HERMANSEN MRS HERMAN C

Fuel Feed and Livery 1050 E 12th r same Phone Merritt 55

Hermanson Lucy (wld Albert) b 324 Jackson
Hermanson Martin r 3259 Nicol av

NORTH GERMAN LLOYD S. S. CO
Carries Passengers to ALL PARTS OF THE WORLD by its Own Steamers
INDEPENDENT TOURS AROUND THE WORLD
Good for 2 Years—Price $600.00 Up—Firstclass Throughout
250 Powell Street, San Francisco
Near Geary St. and St. Francis Hotel
ROBERT CAPELLE General Pacific Coast Agent

E. N. TAPSCOTT
Successor to HENDERSON and TAPSCOTT
215-216-217-218-219
FIRST NATIONAL BANK BLDG.
REAL ESTATE SUBDIVISIONS

D. B. HUNTER
Pres. and Gen. Mgr.
Main Office and Yard
Shattuck Ave. & Oregon St.
Berkeley, Cal.
Phone Berkeley 5550

HUNTER LUMBER CO.
INCORPORATED NOVEMBER 14, 1902
Private Exchange Connecting Both Yards

VERE W. HUNTER
Secretary
Wharf and Yard
South End of
WEBSTER STREET BRIDGE
Alameda, Calif.

ANDREW WHELTON San Leandro, Cal.
REAL ESTATE
LOANS NEGOTIATED
INSURANCE
Office Phone: San Leandro 33 J
Residence Phone: Farmers 22 F. 14, Hayward

Hermanson Oscar pump man Pac T & T Co r 2172 Rosedale av
Hermeda John artist r 4750 Adelaide
Hermina Adeline (wid Aug L) r rear 6458 Regent
Hermina David baker b rear 6458 Regent
Hermina Eugene b rear 6458 Regent
Hermle Conrad r 3220 Hopkins
Hermle Edith clk Kahn Bros b 3220 Hopkins
Hermle Leo D stdt b 3128 Tel av
Hermle Nellie A stdt b 3128 Tel av
Hermle Otto H real est 3800 Penniman av r 3418 Maine
Hermle Wm A harness mkr 477 9th r 3128 Tel av
Hermosa The boarding 11th se cor Madison
Hermosa Vista Apartments 1530 Grove
Hern Gregory J salsn b 1120 Campbell
Hern John r 2225 E 19th
Hern Michael J r 1120 Campbell
Hernandez Alonzo L carrier P O r 4918 Tel av
Herndon Edmond D mach r 2027 Chestnut
Herndon Frank J mach b 2027 Chestnut
Herndon Susan D (wid Herndon C) dressmkr r 2027 Chestnut
Herney Wallace plumber b 1618 36th av
Hernie John M shipping clk John Wood Mnfg Co r V M C A
Hernon Thos lab b 1785 Goss
Herold see also Harold and Harrold
Herold Isaac H billiards 481 9th r 1631 13th av
Herold Rose clk b 814 12th
Heron see also Harron Herrin and Herron

HERON ERNEST A

Pres San Francisco-Oakland Terminal Railways 905 Syndicate Bldg Phone Okld 963 r 130 Moss av

Heron Frankel clk b 619 23d
Heron H Milton opr Williamson Engr Co b 619 23d
Heroux J Arthur dist supt G W Power Co r 2710 13th av
Herpst see also Herhst
Herpst Clyde H gasmkr Pac Gas & Elec Co r 875 Mead av
Herpst Percy C clk rms 1257 Jackson
Herpst Ralph B lab Pac Gas & Elec Co b 875 Mead av
Herr Fred elev opr Security Bank bldg rms 412 8th
Herr Henry elev opr Okld Bank of Savings bldg r 1930 Filbert
Herr John G (Herr & Smith) r 672 51st
Herr & Smith (J G Herr O A Smith) saloon 1432 San Pab av
Herrera Mrs Antonia r 1224 5th
Herrera Jos lab r 322 Peralta
Herrera Leon blksmith b 1207 35th av
Herrick Bert L pres and mngr New Method Lndy Co r 934 Apgar
Herrick Dee O car dept S P Co r 924 Myrtle
Herrick Edith (Herrick & Herrick) r 5530 Tel av
Herrick Mrs Eva furn rms r 825 12th
Herrick HarryW tmstr P Lefevre & Co r 504 Union
Herrick Herbert J poultry r 2501 Wilbur
Herrick Mrs Jennie furn rms 4112½ San Pab av

HERRICK LE ROY F

Physician and Surgeon 404-406 Central Bank Bldg Hours 2-4 and 7-8 P M Except Tuesday and Friday Evenings Phone Okld 2923 r 1507 Harrison Phone Okld 1763

Herrick Smith J solr r 1021 51st av
Herrick Thos B clk S P Co r 924 Myrtle
Herrick Virginia (Herrick & Herrick) b 5530 Tel av
Herrick & Herrick (Edith and Virginia) bakery 5530 Tel av
Herrier see also Harrier
Herrier Eugene P mach S F-O T Rys r 2290 Jones av
Herrier Grace emp Central Cal Canneries Co b 1459 90th
Herrier Rufus S truckman S F-O T Rys b 1151 75th av
Herriman Chas F insptr r 5464 Locksley av
Herriman Murray A asst mngr r 738 53d
Herrin see also Harron Heron and Herron
Herrin Leander A agt r 1546 Alice
Herring see also Hering
Herring Mrs Anna music tchr 760 Lydia
Herring Francis waiter S P Co rms 1618 7th
Herring Grover (Farrar & Herring) r 205 E 12th
Herring John H bkpr r 549 35th
Herring Jos P taxidermist 2153 Brush r 760 Lydia
Herrington see Harrington
Herriott see also Harriott
Herriott Rev Calvin C pastor High Street Presbyterian Church r 1919 High
Herriott Mrs Clarence D b Trestle Glen
Herriott Elizabeth steno b 371 Bellevue av
Herriott Grace stdt b 1919 High
Herrling see Herling
Herrman see also Herman
Herrman Esther A steno M S Hamilton b 1322 12th
Herrman Fred M bakery 3090 Capp r 3084 same
Herrman John E tailor r 1322 12th
Herrman Mabel steno A Jensen Co r 1322 12th
Herrman Otto pressman West Coast Ptg Co r 2160 42d av
Herrman Rosena (wid Alex) b 2304 E 23d
Herrmann Chas P trav salsn r 6413 Colby
Herrmann Eliza (wid Richd) r 3529 Lincoln av
Hermann Elizabeth A prof Mills College
Herrmann Gus rms 534 12th
Herrmann Oswald R fire dept b 3529 Lincoln av
Herrod see also Harrod
Herrod Burt C elec b 980 6th av
Herrod John A nurseryman r 980 6th av
Herrod J Arlyn stdt b 980 6th av
Herrod L J ironwkr r 1131 Brush
Herrod Marguerite I opr Okl Lamp Wks b 1131 Brush
Herrod Raymon F cashr b 980 6th av
Herron see also Harron Herrin and Heron
Herron Chas H b 819 34th

THE MERCHANT'S COLLECTION AGENCY., Inc.
BAD DEBTS
INSURANCE BUILDING
311 CALIFORNIA ST. SAN FRANCISCO
PHONE KEARNY 4021

TRUMAN UNDERTAKING CO.
2935 TELEGRAPH AVENUE
S W COR 30TH ST
PHONE OAKLAND 5085
OAKLAND, CAL.
1919 MISSION STREET
BET 15TH AND 16TH
PHONE MARKET 109
SAN FRANCISCO, CAL.

ferron Geo D salsn r 664 57th
ferrstrom Gunnar mach 528 18th
fersch see also Hearsch and Hirsch
ferschander A B grocer 321 Bway
fersche Jas millwright r 369 10th
ferschel Ernest H elec r 2614 25th av
ferschel Paul metalwkr Cal Metal Wks r 2123 25th av
fersey Ezra H carrier P O r 2902 E 22d
fersey Fred grocer r 326 22d
fersey Merrick clk b 326 22d
fersh see Hirsch
fershey Florence stdt Mills College
fershiser Wm A treas M T Minney Realty Co r 28 Monte Vista av
ferskind Mrs Anna delicatessen 3215 Filbert
ferskind Carl F clk r 5424 Grove
ferskovits Benj live stk r 351 Adeline
ferskovits Louis pedlar r 713 Jackson
ferskovits Rudolph stock clk Osen & Hunter Auto Co of Okld b 351 Adeline
ferspring Mrs Fannie r 229 6th
ferspring Harry mech r 215 6th
ferspring Jos broker r 1446 4th av
ferspring Louis candymkr b 229 6th
ferspring L pedlar rms 412 8th
ferstell David mach rms 205 E 14th
fert Emma F bkpr b 2662 Okld av
fert Rudolph r 2662 Okld av
fertel see also Hertle
fertel Ambrose driver r 2532 Filbert
fertel Mrs Anna b 1720 Hopkins
fertel Henry hostler r 216 8th
fertert Chas stevedore r 1218 54th av
ferthe John lab b 946 Aileen
fertle John G meterman Pac Gas & Elec Co r 980 55th
fertleln Henry bartndr Hinck & Petersen r 2048 23d av
fertzberg Jacob furrier 1510 Clay r 591 37th
fertzel see also Hartzell
fertzel Herman barber 608 Bway r 3754 Brookdale av
fertzick Anth lab b 345 Chester
ferve Geo C gateman S P Co r 1231 10th av
fervey see also Harvey
fervey Nels J spring mkr r 3206 Ettie
fervi Mrs E clk Kahn Bros r 256 E 18th
fervi J car opr S F-O T Rys r 206 E 18th
fervieu Jos (Hervieu & Prenveille) r 3715 West
fervieu Marie r 3715 West
fervieu & Prenveille (Jos Hervieu A E M Prenveille) proprs Franco-American Wine Co 271 12th
fervin Mrs Marion rms 1230 Filbert
erz Leo bkpr r 654 Poirier
ferzer Albert gardener Town Hall Emeryville r 937 40th
ferzer Geo A (Wurtz & Herzer) r 1580 Madison
ferzo Michael waiter Ruediger Loesch & Zinkand r 570 17th
ferzog Chas C apron tndr S P Co b 2020 E 17th
ferzog Chas E r 2020 E 17th
ferzog Frank carriage mkr J G Kenney r 2666 Bway
ferzog Harry glazier r 680 57th
ferzog Jos salsn Mesmer-Smith Co r Ala
fesemeyer Morris bartndr r 726 6th

ROCK RIDGE
PROPERTIES
TAYMANCE
REAL ESTATE COMPANY, Agents

Hesketh Geo b 932 60th
Heslewood Jas A smelter r 804 Oak
Hespe Amy E steno C J Heeseman b 1944 Franklin
Hespe F M b 1720 Hopkins
Hess Aug meterman r 1034 14th
Hess Danl clk r 912 62d
Hess Edw bkbndr rms 371 13th
Hess E E bkbndr Bennett & Morehouse r S F
Hess Geo W contr r 333 Pacific av
Hess Helen (wid Louis) r 188 41st
Hess Irving I trav salsn r 701 Rand av
Hess Kate seams 672 25th r Ala
Hess Louis W forest service r 5460 Locksley av
Hess Lurline G steno Pac Gas & Elec Co b 1034 14th
Hess Milton E printer b 2041 Market
Hess Pauline reporter b 188 41st
Hess Phillip H reporter rms 2201 Harrison blvd
Hess Seline reporter Oakland Tribune r 188 41st
Hess Walter H photogr rms 1619 4th av
Hesse Bertha M r 157 Santa Clara av
Hesse Carl A cashr Lesser Bros r 139 Grand av
Hesse Chas foreman Burnham-Standeford Co r 351 20th
Hesse Edw E (Peterson & Hesse) r 558 19th
Hesse Edw T opr Okld Lamp Wks b 986 5th
Hesse Estelle b 177 Santa Clara av
Hesse Florence J b 157 Santa Clara av
Hesse Harriet (wid Christ) r 986 5th
Hesse John H mach S F-O T Rys r 992 Apgar
Hesse Julius steward r 987 56th
Hesse Sophie nurse Merritt Hospital
Hesse Walter J treas Peart & Elkington r 351 20th
Hessel Morris salsn Sherman Clay & Co b 185 15th
Hesselwood Jas A mining r 804 Oak
Hesselwood Mabel K steno b 804 Oak
Hesselwood Stella clk b 804 Oak
Hessin Mary cook b 214 Hillside av
Hession John b 1129 5th av
Hession Wm M elec r 2949 Palm
Hesske Ernest rigger S P Co rms 1835 7th
Hessler E F emp Pac T & T Co r S F
Hessler Wm J v-pres Crystal Lndy (Inc) r 5927 Grove
Hesson Magnum lab r 1444 3d
Hesson Walter clk Owl Drug Co b 1444 3d
Hester Guy tmstr b 2311 Market
Hester Lillie indywkr Oak Cal Towel Co b 2311 Market

California Corrugated Culvert Co.
AMERICAN INGOT IRON
PIPE
ROOFING AND SIDING
IRRIGATION SUPPLIES
WIRE FENCING
PHONE BERKELEY 5420

Jackson Furniture Co.
THE DIGNIFIED CREDIT STORE
CLAY STREET, Bet. 13th and 14th, OAKLAND, CAL.
Globe-Wernicke SECTIONAL BOOK CASES

PACIFIC FUEL & BUILDING MATERIAL CO.
1427 BROADWAY, OAKLAND
AT THE SIGN OF THE BRASS COAL HOD
COAL, WOOD, BUILDING MATERIAL
PRIVATE EXCHANGE, OAKLAND 770 CONNECTING ALL DEPARTMENTS

Peart & Elkington
AUTO SUPPLIES—TIRES—VULCANIZING
"WHEN OUR RETREADS ARE WORN OUT, THEIR COST HAS BEEN FORGOTTEN"
1716 Telegraph Ave., 1715 Broadway, OAKLAND
Phone Oakland 597
2133 University Ave., BERKELEY
Phone Berkeley 6974
42 Van Ness Ave., SAN FRANCISCO
All Makes Of Tires Repaired

Hester Ruth stdt Heald's Bus Coll b 595 42d
Hester Saml lab r 2311 Market
Hetfield see Hatfield
Hetherington Mrs Abbie lndywkr Excelsior Lndy Co r 770 Lydia
Hetherington Mrs Caroline piano player Camera Theatre r 1531 12th
Hetherington Mrs Marguerite r 1480 9th
Hetherington Sadie b 841 43d
Hetrick John C contr r 1617 39th av
Hetten Lausen Emil b 1920 47th av
Hettinger Mrs Florence asst Fred Hartsook r S F
Hettrich Jacob printer r 833 37th
Hettrich Michael G r 1488 32d
Hetzel Chris b 2242 38th av
Hetzel Wm C sign painter r 2242 38th av
Heubig Wm r 3226 Nicol av
Heueisen Mrs Bessie r 14 Warren
Heuer Gust A R ins adj b 334 63d
Heuer Phillip C mngr r 1026 E 28th
Heunisch Albert G broker r 509 Boulevard way
Heusel Fred paper route r 5918 Grove
Heustis Archie E supt r 5469 Kales av
Heverin Margaret b 868 21st
Heverin Patrick r 868 21st
Heverin Theresa b 868 21st
Heverts Hugh millhd b 143 8th
Hevey Margaret J nurse b 1203 34th
Hewes see also Hughes
Hewes Geo H carriage bldr Ransome-Crummey Co r Bkly
Hewes Marland S r 6174 Hillegass av
Hewit Arthur E clk b 636 Jefferson
Hewit Geo C clk b 636 Jefferson
Hewit Leslie E lab S P Co r 636 Jefferson
Hewit Mrs Sarah M r 636 Jefferson
Hewitson Alex plasterer r 578 39th
Hewitt Albert W clk b 5102 Dover
Hewitt Allen J eng S P Co r 922 E 11th
Hewitt Chas blksmth r 6020 Racine
Hewitt Edw H cond S F-O T Rys r 5106 Genoa
Hewitt Ernest clk r 1705 Bway
Hewitt Frank E rms 512½ 13th
Hewitt Geo A elev constr r 1535 37th av
Hewitt Rev Harley W r 1422 Brush
Hewitt Jas rms 439 9th
Hewitt Libbie B music tchr b 776 58th
Hewitt Lolla b 842 Walker av
Hewitt Margaret E (wid Geo A) r 3453 Wilson av
Hewitt Mary C (wid Harry H) r 776 58th
Hewitt Merton W clk b 1422 Brush
Hewitt Robt E lawyer 707 Bway r 936 34th
Hewitt Wallace W saloon r 3026 Dakota
Hewitt Wallace W Jr clk b 3026 Dakota
Hewlett Hugh rms 2004 Franklin
Hewlett Lucy C (wid Louis) r 1901 Franklin
Hews Berthold F reporter Oakld Enquirer r 3006 Brook
Hewson see also Hughson
Hewson Frank M asst City Eng r 595 32d
Hewson Fulton M stdt b 595 32d
Hewson Harry agt West Coast Life Ins Co r 1027 Madison
Hewson John carp b 595 32d
Hewson Lucy C (wid Alfred) milliner r 2023 92d av
Hey see also Hay
Hey Wm S clk b 830 29th
Heydorn Mrs Alice M tchr Prescott School r 2201 Harrison blvd
Heydorn Harry G (Heydorn & Blote) b 427 61st
Heydorn & Blote (H G Heydorn F W Blote) fountain pens 915 Bway
Heyen Henry B baker r 540 53d
Heyer Chas W treas Golden West Bwg Co r Hayward
Heyer Frank fixture mkr Bird-Rymer Co r 2954 22d
Heyer Hans L deckhd S P Co r 968 61st
Heyer Helen C bkpr b 9229 Olive
Heyer Mrs W Sybil stdt Mills College r Hayward
Heyer Wm C bartndr 413 14th r 9229 Olive
Heyman Geo bartndr r 824 15th
Heyman Isador fish pickling Wks 1520 E 12th
Heyman John J clk Cal Loan Office b 617 18th
Heyman Martha clk Abrahamson Bros. b 1522 E 12th
Heyman Max trav salsn r 3833 Howe
Heyman Saml fruits 515 Washn r 728 6th
Heymann Edmund J salsn r 871 57th
Heymann Jos salsn r 617 18th
Heymann Sarah steno b 617 18th
Heymond Harry boiler mkr r 1224 40th av
Heyn Irwin W pressman Oakland Tribune r 680 23d
Heyne Wm lineman Pac T & T Co r 1636 Rosedale av
Heynemann Mrs Maude b 539 39th
Heyns Evelyn A cashr Cosgrave's (Inc) b 1112 Market
Heyward see also Hayward
Heyward B Allston steno b 4024 Lyon av
Heyward John B agt r 4024 Lyon av
Heyward John B Jr chemist b 4024 Lyon av
Heyward J W cook S P Co r 1765 7th
Heywood see also Haywood
Heywood Chas W b 5029 Grove
Heywood Mary A (wid Chas) r 621 55th
Hezlett J L salsn H C Capwell Co rms 1211 Jefferson
Hi Fung & Co saloon 525 Webster
Hiatt see also Hyatt
Hiatt Iris phone opr b 158 8th
Hibbard see also Hebbard and Hubbard
Hibbard Carl R mngr Cooks and Waiters Club rms 1628 San Pab av
Hibbard Duane A lawyer r 737 56th
Hibbard Ethel M stdt Mills College
Hibbard Harry J plumber b 1156 E 12th
Hibbard Mrs H E r 2201 Harrison blvd
Hibbard John rms 645 10th
Hibberd Edith A asst Oakld Free Library r 1965 Franklin
Hibberd Harriet E (wid Phineas S) b 1965 Franklin
Hibberd Isaac N r 1609 28th av
Hibberd T Norris mstr mariner r 1609 28th av
Hibbs Frank L asst mngr F W Woolworth & Co r 722 Oak
Hibbs Jas Q pumper r 1117 10th
Hichens Stephen r 1716 9th
Hichey Edw (Osner & Hichey) r 8431 E 14th

For Halftone Engravings and Cuts from Line Drawings
SEE THE
Standard Photo Engraving Co. 263 TWELFTH ST. OAKLAND

PHOENIX FLOUR THE WHITEST THE BEST · ASK YOUR GROCER

Hichoson Chas janitor Peralta Apts
Hickerson J Wm porter R W Edwards rms 1270 7th
Hickey Annie furn rms 1425 Webster
Hickey Edw R salsn A E Berg b 160 Lee
Hickey Edw T trav salsn r 3615 13th av
Hickey Elizabeth b 5804 Orion
Hickey Fred bartndr 429 10th rms 406 8th
Hickey Geo E humane officer r 1719 15th
Hickey Guy orkmn rms 1752 8th
Hickey Henry driver b 1719 15th
Hickey Henry B lbr r 260 Lee
Hickey Henry B Jr stdt b 260 Lee
Hickey Jos J bkpr r 2230 47th av
Hickey Margaret r 5804 Orion
Hickey May clk b 1514 5th av
Hickey May milliner Gerwin's r S F
Hickey Patrick gardener r 1514 5th av
Hickey Ray M brkmn S P Co r 1754 8th
Hickey Rose wrapper Hale Bros b 1514 5th av
Hickey Thos plasterer b 1514 5th av
Hickey Wilbur E driver b 1719 15th
Hickey Wm H with J Hay Smith Co r 2129 50th av
Hickford Wm ctr M Bock r 2635 13th av
Hicklen Jos porter rms 561 7th
Hickman see also Heckman
Hickman Chas J contr r 5838 Fremont
Hickman Chas W fuel and feed 5235 Claremont av r 5250 same
Hickman Elmer driver White Diamond Water Co b 3250 Claremont av
Hickman Harriet M b 905 59th
Hickman Vincent J clk S P Co r 865 46th
Hickox Frank S iceman Pac Ice & Cold Stor Co r 979 60th
Hickox Lewis M mach r 979 60th
Hickox Lillie H stdt b 5730 Orion
Hickox Steacy F shingler b 979 60th
Hickox Walter F shingler b 979 60th
Hickox Wm L clk b 979 60th
Hicks Benj T blksmith r 1812 E 15th
Hicks Clyde r Brown av nr Hopkins
Hicks David 2d hd goods 515 7th
Hicks Fred B salsn E J Henderson r 336 E 15th
Hicks Fred E clk David Hicks rms 538 8th
Hicks Fred J emp r 919 E 14th
Hicks Geo H civ eng r 2510 E 27th
Hicks Geo V teller r 758 Santa Ray av
Hicks Hervey real est 1527 Bway r Bkly
Hicks Horatio M grocer 3800 Foothill blvd
Hicks Jane (wid Wm) r 919 E 14th
Hicks John W clk W F & Co Exp r 5843 Vallejo
Hicks Mrs Mamie E G lndywkr b 1202 Wood
Hicks Nellie B stdt b 766 Calmar av
Hicks Nora clk H M Hicks r 3800 Foothill blvd
Hicks Peter D storekeeper b 1436 Franklin
Hicks Stella steno b 886 56th
Hicks Wiley K salsn r 5417 Boyd av
Hicks Wm E lino opr Oakland Tribune r 2323 E 27th
Hidahl Cecil eng Consumers Comp Yeast Co b 724 Kirkham
Hidecker Gerald C mngr Hidecker Lbr Co (Inc) r 678 63d
Hidecker Lumber Co (Inc) G C Hidecker mngr 958 60th
Hider Jos L bricklyr r 1333 64th av
Hiebel Edw J bkpr r 2849 West
Hiede Sophia (wid Thos C) b 119 Hillside av
Hiefield Alfred T foreman Moore & Scott Iron Wks r 1310 Poplar
Hiefield G C storekpr Hotel St Mark
Hiefield Mrs Lettie rms 982 10th
Hiefield Wm ship ftr Moore & Scott Iron Wks r Bkly
Hiem see Heim
Hiestand Elizabeth dressmkr 3617 Laurel av
Hiett Perley carp r 1104 E 19th
Hiett Thos contr r 2435 Bartlett
Higbee Guy clk Mesmer-Smith Co rms 710 13th
Higby Carrie F (wid S C) b 480 41st
Higby Chas B r 454 34th
Higby Geo S archt r 480 41st
Higgins Albert H r Pala av nw cor Monte av
Higgins Arthur W chauffeur b 641 22d
Higgins Bert tmstr Pac Freight & Trans Co r 3442 E 11th
Higgins Blanche finisher Saml Citron r 1210 13th av
Higgins Cecelia A b 3542 Tel av
Higgins Chas D trav salsn r 628 62d
Higgins Chas S fire dept r 675 56th
Higgins Clarence D metalwkr r 4328 Grove
Higgins Cleone W mach b 3542 Tel av
Higgins Danl insptr r 2304 26th av
Higgins Della (wid Wm) seams Cherry's b 3422 Andover
Higgins Edw A clk r 5019 Webster
Higgins Edw E mach b 5250 Miles av
Higgins Edw H clk r 597 29th
Higgins Elbert G driver r 695 5th
Higgins Mrs Elizabeth b 806 59th
Higgins Elsie M nurse r 538 37th
Higgins Eugene L carp r 5250 Miles av
Higgins Frank carp r 2123 94th av
Higgins Fruitvale M E Church Rev B B Conner pastor School st nw cor Boston av
Higgins Harold L clk b 628 62d
Higgins Harvey G wellborer r 5379 Boyd av
Higgins Mrs Helen r 743 14th
Higgins Henry stdt St Mary's Coll
Higgins H Ray genl agt r 4305 Gilbert
Higgins Jas F mstr mariner r 3542 Tel av
Higgins Jas H blksmith r 1202 Peralta
Higgins Jas P bartndr W F Hurll r 3121 Linden
Higgins Jas W plumber r 2557 62d av
Higgins John lab r 624 Fallon
Higgins Jos porter Pullman Co r 1269 7th
Higgins Jos H janitor r 1202 Peralta
Higgins Robt b 678 16th
Higgins Llewellyn K (Borg & Higgins) r 941 Myrtle
Higgins Louis J carp b 5250 Miles av
Higgins Mrs Louise M clk P O rms 1368 16th
Higgins Margaret (wid Geo S) b 4305 Gilbert
Higgins Marshall gardener M W Wood b 331 Highland av
Higgins Mary (wid Patk J) r 1520 Harrison
Higgins Mary E (wid Jos E) r 1432 69th av

USE PEACOCK ROCK SPRINGS COAL FOR GRATE AND RANGE FURNACE
SALT LAKE GAS COKE

MUTUAL REALTY CO. 475 11th ST., OAKLAND PHONE OAKLAND 7840
LOTS AND HOUSES ON EASY TERMS

Yager Sheet Metal Co.
SHEET METAL WORK
COAL FURNACES INSTALLED
PHONES Piedmont 670
A 2334
Chestnut St.
METAL STAMPING AND ORNAMENTS
PATENT CHIMNEYS
HOT BLAST GAS FURNACE
HEATS 5 ROOMS
1 HOUR FOR 10c

L. E. GRIMM
Phone Lakeside 263
REAL ESTATE SALES AND EXCHANGES
1550 BROADWAY

Higgins Maud A (wid Theo J) clk W E Spenser r 2327 27th av
Higgins May clk F W Woolworth & Co b 4328 Grove
Higgins Michael driver S F-O T Rys r 590 23d
Higgins Nathan W carp b 2477 94th av
Higgins Nellie (wid Wm) b 3422 Andover
Higgins Richd H floor mkr b 459 62d
Higgins Robt E eng r 1129 Peralta
Higgins Rufus M phys and dentist 1010 Bway r 398 Okld av
Hggins Saml C r 678 12th
Higgins Theo F dentist 1106 Bway r S F
Higgins Thos r 478 27th
Higgins Thos benchman Burnham-Standeford Co r 595 17th
Higgins Thos M clk Kahn Bros r 3818 West
Higgins Wm brkmn W P Ry rms 2124 Brush
Higgins Wm H carp r 2477 94th av
Higgins Wm O tmstr b 2180 39th av
Higginson Kennedy stableman Sunset Grocery Co r 777 8th
Higginson Russell cabtmkr b 2723 Garden
Higginson Thos carp r 9279 D st
Higginson Wm H mstr mariner S P Co r 2723 Garden
Higgs Alfis b 1126 12th av
Higgs Delwyn clk b 831 15th
High Alfred G tmstr r 472 Alcatraz av
High Helen b 406 Van Buren av
High Mary (wid Jos H) b 2600 23d av
High Street Presbyterian Church Rev C C Herriott pastor 1623 High
High Walter H bicycles 3621 San Pab av r Bkly
High Wm H v-pres Cosmopolitan Mutual Bldg & Loan Assn r 406 Van Buren av
High Wm H Jr b 406 Van Buren av
Higham Elijah window shade mnfr 1610 E 15th r 1612 same
Higham John sec r 316 Portland av
Higham Wm H shade mkr Elijah Higham r 2620 Wallace
Highland Gust carp r 478 Moss av
Highland School David Williams prin 85th av cor A st
Highn Frank truckman S F-O T Rys r 1430 2d av
Highsmith Richd M cond S F-O T Rys rms 1542 4th av
Hightower Caledonia (wid Jesse D) r 620 51st
Hightower Mrs Frances D r 606 24th
Hightower Jessie D nurse b 620 51st
Hightower Lloyd M stdt b 620 51st
Highwarden S Julia (wid Wm D) dressmkr 484 63d
Higland Adolph rms 1221 Jefferson
Higley Geo A elec Pac Gas & Elec Co r 610 14th
Higley Milo lab rms 4083 San Pab av
Higley M emp S F-O T Rys r 590 Watts
Higson Geo clk P O r 1533 Cypress
Higton Herbert gaswkr r 3909 Quigley
Higuera Albert clk W S Sharp r 1215 79th av
Higuera Elise dom 166 Athol av
Higuera Ferd L b 2665 Valdez
Higuera Frank lab rms 426 3d
Higuera Frank meatctr r 420 5th
Higuera Frank L dep Sheriff r 2665 Vallez
Higuera Geo W driver Robertson & Losh r 860 20th
Higuera Milton J painter rms 597 18th
Higuera Paul tmstr r 1146 69th av
Higuera Peter painter Jas Cahill & Co
Hijma Ues lab r 683 27th
Hilander Chas tailor r 718 46th
Hilborn Grace b 451 28th
Hilborn Lewis A lawyer r 11 Monticello av
Hilbourn Theo O tray salsn r 1840 8th av
Hilburn Albert chauffeur rms 277 12th
Hildebrand David O clk H C Alexander rms 823 Bway
Hildebrand Ferd C porter r 545 66th
Hildebrand Fred J clk r 688 62d
Hildebrand Gene livery r 2623 Grove
Hildebrand Geo D r 698 16th
Hildebrand Geo H salsn r 2125 9th av
Hildebrand Geo M printer r 704 38th
Hildebrand Hary S driver J A Carleton & Co rms 2623 Grove
Hildebrand Henry barber 918 Bway b 1131 Oak
Hildebrand Irene hairdresser Marvins b 704 38th
Hildebrand John cook r 1223 88th av
Hildebrand Louis A pressman r 1623 61st av
Hildebrand Philip elec S P Co b 3616 E 10th
Hildebrand W S cond S P Co r 680 14th
Hildebrandt Bernardina F (wid Geo) r 5734 Claremont av
Hildebrandt Geo glazier b 5734 Claremont av
Hildebrandt Mrs Mae r 517 23d
Hilden Bros (Charles F and Henry) proprs Occidental Art Co 564 15th
Hilden Charles F (Occidental Art Co) r 1180 28th
Hilden Henry (Occidental Art Co) r 1180 28th
Hildesley C Patrick vocal tchr 1512 Bway r 1953 San Pab av
Hilding Mrs Hildur L r 6622 Tremont
Hildreth Adelbert E eng S P Co b 156 Kempton av
Hildreth Clyde bkpr Hodge & Collins Lbr Co rms 1345 Market
Hildreth John T bartndr Compass Cafe r 1023 Bway
Hiles Elton W carrier P O r 4020 San Juan
Hiles Park B carrier P O b 4020 San Juan
Hilken Agnes clk b 1448 16th
Hilken Chas A clk F L Bateman r 1427 15th
Hilken Danl H eng S P Co r 1448 16th
Hilken John J fireman S P Co r 1350 14th
Hilkens Chas driver r rear 1427 15th
Hilkert Mrs Bessie G r 1821 Tel av
Hill — cond r 1302 E 25th (information refused)
Hill Albert E clk J A Hill b 520 33d
Hill Albert P clk b 2870 Peralta av
Hill Alcyone P (wid Jas) r 2870 Peralta av
Hill Alfred spl police r 358 16th
Hill Mrs Alice hsekpr 476 9th

This DIRECTORY is ALWAYS PRINTED by the JOB PRINTING DEPT. OF THE TRIBUNE
Largest and Finest Plant in Oakland
Prices Lowest Work the Finest

CORRECT.....
STATIONERY

Engraved Cards
Wedding Invitations
Stationery :: Stamping

Smith Bros.
472-474 13th St.
Bet. Broadway & Washington Sts.

Hill Alice (wid Wm) b 3477 Laguna av
Hill Mrs Amy cashr Hale Bros r 640 20th
Hill Annie clk b 855 52d
Hill Anna C (wid Christ C) r 3460 Ettie
Hill Annie W steno b 3460 Ettie
Hill Arthur B carp S P Co r 901 Chestnut
Hill Asa C pipeman r 1667 66th
Hill Barbara E b 3631 Market
Hill Benj r Madison Park Apts
Hill Benj C City electrical insptr r 5408 Lawton av
Hill Bert E lab b 942 69th av
Hill Bruce C clk J A Hill b 520 33d
Hill Caroline H (wid Frank B) r 37 Croxton av
Hill Carrie A (wid Sumner) b 633 36th
Hill Catherine (wid Thos) r 1844 E 14th
Hill Celeste phone opr b 2502 13th av
Hill Chas A mech Okld Public Museum r 406 14th av
Hill Chas E real est r 435 Sunnyslope av
Hill Chas L clk Fred Shoo r 3242 Magnolia
Hill Chas W supt r 3633 Ardley
Hill Chris b 1492 Harison
Hill Clark E butter mkr Royal Creamery 1908 8th av
Hill Edw B marble ctr r 581 63d
Hill Elizabeth (wid Benj) b 5408 Lawton av
Hill Ella steno F W Fry b 1939 Franklin
Hill Elwood K clk r 633 36th
Hill Eri lab r 2323 E 16th
Hill Erick A conf 878 17th
Hill Ethel P b 2444 Orange av
Hill Eugene P elec b 621 17th
Hill Mrs E tchr r 1547 20th av
Hill Fern H stdt b 684 18th
Hill Florence M tchr Melrose School b 432 41st av
Hill Floyd b 518 17th
Hill Frank clk r 2444 Orange av
Hill Frank police rms 366 10th
Hill Fred ins r 3631 Market
Hill Geo tmstr r 1629 45th av
Hill Geo B r 1080½ 43d
Hill Geo B clk P O b 2009 Webster
Hill Geo C clk r 1932 41st av
Hill Geo P cement wkr b 669 20th
Hill Geo V printer b 622 25th
Hill Geo W carp r 577 31st
Hill Geo W ins 1520 Broadway r 2009 Webster
Hill G S elv eng r 159 Lake
Hill Harrie V iron wkr r 855 52d
Hill Harriet M (wid Robt L) librarian Melrose Branch Okld Free Library b 569 28th
Hill Harry B draftsman S F-O T Rys r Y M C A
Hill Harry C clk b 3460 Ettie
Hill Hazel M steno b 1538 Franklin
Hill Henry lawyer r 6024 Harwood
Hill Horace tmstr r 1723 86th av
Hill Howard R clk R W Tutt r 1505 92d av
Hill Hubert R trav salsn r 4209 Terrace
Hill Hugh B clk r 4973 Tel av
Hill H carp rms 822 Franklin
Hill H W farmer r 5912 Mills
Hill Jacob lab rms 378 11th
Hill Jacob G car opr S F-O T Rys r 4462 Adeline
Hill Jas emp Bay View Water Co r 3327 Pallister
Hill Jas A driver r 649 58th
Hill Jas A vet surg 2609 E 14th r Ala
Hill Jas T poultry r 3315 Royal
Hill John oil treater Capitol Rfg Co r Bkly
Hill John A teas and Coffees 429 12th r 520 33d
Hill John C sec b 1932 41st av
Hill John G mach r 737 59th
Hill John H carp b 609 Oak
Hill John R r 6875 Colby
Hill John R carp r 681 18th
Hill Rev John W pastor United Evangelistic Mission Assn r S F
Hill Josiah B barber W C Perry r 2020 Linden
Hill Kittie F (wid Henry) r 2933 Nicol av

HILL LAWRENCE V

Oakland Mngr Kohler & Chase (Inc) r 51 Echo av Phone Pied 3530

Hill Lemuel clk J M Bridges r rear 773 6th
Hill Lloyd D colr Okld Examiner b 1908 8th av
Hill Lois M clk Hale Bros b 2444 Orange av
Hill Louis H driver Hayselden & Farley Co b 2009 Webster
Hill Luther B janitor Y M C A r 540 38th
Hill Lynn R glazier W P Fuller & Co b 1908 8th av
Hill Magnus P salsn F F Porter r 1547 20th av
Hill Maria (wid Walter W) r 4107 Howe
Hill Marquis E brkmn S P Co r 1752 13th av
Hill Martha K steno b 3460 Ettie
Hill Mary D (wid Albert) b 663 35th
Hill Mary J (wid Robt L) r 569 28th
Hill Maude (wid Paul) r 316 24th
Hill Mrs Melissa A r 623 25th
Hill Nathaniel lab r 1880 7th
Hill Norman C contr r 5305 Locksley av
Hill Ole J carp r 2142 E 21st
Hill Osman O carp S P Co r 2728 E 16th
Hill Peter millhd r 1423 50th av
Hill Peter J lab r 1538 Franklin
Hill Reuben T asst Okld Pub Museum b 3633 Ardley
Hill Riley carp r 4051 E 18th
Hill Robt ins r 3007 Peralta av
Hill Saml P millman r 1432 50th av
Hill Sarah E (wid Benj S) b 5408 Lawton av
Hill Smith J r 4363 Salem
Hill Stephen miner rms 579 6th
Hill S Chelton agt N Y Life Ins Co r 577 31st
Hill Thos fuel 1399 8th r 1397 same
Hill Thos B real est 216 Security Bank Bldg r Ala
Hill Victor J floor lyr r 871 52d
Hill Wilfred R undertaker Bessie J Wood Co r 1955 Tel av
Hill Wm H lab r rear 574 17th
Hill Wm carp r 1284 61st
Hill Wm waiter Heidelberg Cafe
Hill Wm G car opr S F-O T Rys r 540 E 18th
Hill Wm G clk b 615 27th
Hill Wm G messr b 2009 Webster
Hill Wm H lab r rear 574 17th
Hill Wm H lab r 2892 Chapman
Hill Wm J r 3996 Adeline
Hill Wm K eng b 633 36th

Maxwell
The Glidden
Tour Winner

The Maxwell Automobile
A. C. HULL, Oakland Distributor
S. E. COR. TWELFTH AND OAK STREETS
PHONE OAKLAND 1333

American
Touring
Champion

RICHMOND ANNEX
Telephone Oakland 411

LOTS 5.00 A MONTH AND UP
SEE E. J. HENDERSON
305-311 First National Bank Bldg.
OAKLAND, CAL.

Frankfort General Insurance Co
LIABILITY—BURGLARY—PERSONAL ACCIDENT
WALTER A. CHOWEN, General Agent
340 Sansome St., San Francisco—Bacon Bldg., Oakland—Atchison Bldg., Berkele

Ranch Subdivision Farm Lands
City Property and Homes
Renting and Leasing
Insurance Investments and Loans
GUNN REALTY CO.
402 12th St. Oakland, Cal.
Telephone OAKLAND 19

Hill Wm L waiter 935 Arlington av
Hill Wm R carpet lyr Met Furn Co b 571 6th
Hill W Lair lawyer 219 Bacon bldg r Bkly
Hill W M r 935 Washn
Hill & Seller (Herbert F Seller) crockery 910 Washn
Hillam Allen plasterer r 2280 47th av
Hillam Frances M (wid Jas) r 1424 Center
Hillam Fred J driver b 1424 Center
Hillard Ernest mnfrs agt r 2014 Bway
Hillard John bkpr b 654 13th
Hillbourn Roy O stdt b 1849 8th av
Hillbourn Theo O trav salsn r 1849 8th av
Hillebrand John b 1720 Hopkins
Hillegass Geo W phys 104 Bacon bldg r 1411 E 38th
Hillegass Louise b 1411 E 38th
Hillengass Louisa phone opr b 2016 West
Hiller A S seaman rms 51 Franklin
Hiller Chas mach rms 823 Chester
Hiller Chas mach Moore & Scott Iron Wks r 1614 8th
Hilles W F elastic tiling rms 2010 Tel av
Hillhouse Clarence teller r 2201 Harrison blvd
Hilliker see Helicker
Hilling Adelaide tchr Washington School b 1817 Alice
Hilling Eugene H plumber 473 21st
Hillis Archie (Hillis Bros) r 2306 96th av
Hillis Bros (Robt and Archie) grocers 2302 96th av
Hillis Robt (Hillis Bros) r 2306 96th av
Hillman Alfred K (Lamb & Co) r 3312 Market
Hillman Donald r 5464 Shafter av
Hillman E L salsn Standard Oil Co r Bkly
Hillman Grafton G colr r 2601 Wakefeld av
Hillman Harry P cond S P Co
Hillman Lillian E steno R W Kenney Co r S F
Hillman Louis M rms 1017 Linden
Hillou Domenique lndywkr b 3347 Foothill blvd
Hills Austin H r 1047 Bella Vista av
Hills Herbert G stdt b 1047 Bella Vista av
Hills Lawrence J painter r 672 32d
Hills Luther B b 672 32d
Hills Walter J clk r 1410 Adeline
Hills Winford G r 1410 Adeline
Hillstrum Adolph E clk Sherman Clay & Co r Ala
Hillstrum Andr F tmstr r 2151 E 24th
Hillstrum Arnold F clk Maxwell Hdwe Co b 2151 E 24th
Hillyard Minor r 1626 Castro

HILO COMPANY

(Chas J and S B Dyer) Manufacturers of Slot Machine Substitutes and Gaming Devices Wholesale and Retail 1715 Telegraph av (See p 9)

Hilson David L r 1101 Peralta
Hilsy Fred cigarmkr r 2915 Short
Hilt Geo H rancher r 1708 36th av
Hiltenberger Herman trussmkr r 1351 E 36th
Hilton Anson r 2764 Frtvl av
Hilton Chas W r 575 37th
Hilton Douglas A supt W C Barker r 733 26th
Hilton Goodwin b 2764 Frtvl av
Hilton Harold stdt b 2764 Frtvl av
Hilton Harry R grocer 4028 Grove
Hilton Jas W tmstr r 515 18th
Hilton Jos A salsn Jackson Furn Co 1439 Chestnut
Hilton Leslie B clk b 590 61st
Hilton Mrs Margaret b 303 Hudson
Hilton Steven b 1725 13th av
Hilton Sidney insptr r 1021 53d
Hilton Winifred J clk r 1725 13th av
Himes Jas R cigars 939 Franklin rms 19th
Hinch Allen F carp r 2640 34th av
Hinch Edw M real est 1542 Bway r Bellevue av
Hinch Jane nurse Merritt Hospital

HINCH JOSEPH T

Real Estate and Investments 1 Broadway Phone Oakld 2900 r 142 Mc av Phone Pied 3520

Hinchley Thos P mstr mech S P Co Ok wharf r Bkly
Hinchcliffe Geo H molder Judson Mfg Co r 446 42d
Hinchman Albert A clk r 166 Santa Cla av
Hinchman Edwin E draftsman b 54 Foothill blvd
Hinchman Leora phone opr b 532 35th
Hinchman Mary L (wid Edwin E) r 2 Valdez
Hinchman Orrie F adv r 532 35th
Hinchman Wm B agt Tonopah & Tid water R R Co r 561 Eldorado av
Hinck Louis (Hinck & Petersen) r 21 24th av

HINCK & PETERSEN

(Louis Hinck Chris Petersen) Importe and Retail Liquor Merchants 2270-22 E 14th Phone Merritt 410

Hinckley Acors B r 601 25th
Hinckley Everett J dentist r 356 Perry
Hinckley Fred W salsn Haynes Au Sales Co r 3246 Frtvl av
Hinckley Harry G b 3246 Frtvl av
Hinckley Jene clk Abrahamson Bros 916 Myrtle
Hind Alex blksmith b 715 16th
Hindle John C (Smith & Hindle) r 5 28th
Hindman Everett brkmn r 1733 13th
Hindrelet Frank mstr mariner r 658 61st
Hinds Albert L acct b 535 42d
Hinds Alpheus L r 242 11th
Hinds A painter Elec Dept S P Co Bkly
Hinds Chas carp rms 51 Franklin
Hinds Chas B res eng W P Ry r 59 Shattuck av
Hinds Chas G r 535 42d
Hinds Chas M steno Pac Gas & Elec C b 535 42d
Hinds Elva stdt Heald's Bus Coll b 59 Shattuck av
Hinds Emma L (wid Firman D) r 11 Bayo Vista av
Hinds Eugene clk Chas Rifbjerg b 53 42d
Hinds Otho C Ry Postal clk b 535 42d

Taft and Pennoyer Company
Oakland's Greatest Department Store Clay, Fourteenth & Fifteenth Sts.
FORTY LARGE DEPARTMENTS Telephone Lakeside 500

First National Bank Oakland Get a Safe Deposit Box **$4.00 A Year Upwards**

Hds Pearl W b 864 34th
Hds Wiley farmer r 864 34th
Hds Wiley W b 864 34th
Hie Chas F metalwkr r 1201 55th
Hie Chas H r 3764 Pied av
Hie Elizabeth (wid Jacob) b 2223 E 15th
Hie John H b 1201 55th
Hienberg Wm car opr r 530 45th
Hies see also Hynes
Hies Alice seams b 4060 Huntington av
Hies Bessie (wid John) r 234 E 14th
Hies Chas T mach hd S P Co r 729 Washn
Hies Mrs Cora bkpr r 4396 San Pab av
HINES C A
(United Advertising Co) r 751 19th
Hies Edw ironwkr rms 429 13th
Hies Elva clk b 1227 1st av
Hies E O salsn Goodrich Diamond Tire o r Elks Club
Hies Frank P r 3050 Bway
Hies Geo baker C Heinemann b 9319 14th
Hies Harry carp r 5826 Tel av
Hies Jane B (wid John) r 234 E 14th
Hies Jennie (wid Saml) r 1227 1st av
Hies John r 666 9th
Hies John wireman S P Co (Ala) r 2737 8th av
Hies Leta steno b 4396 San Pab av
Hies Lucile opr b 1227 1st av
Hies Mrs Margaret rms 430 17th
Hies Marie clk W B Standeford b 610 8th
Hies Matthew V car opr S F-O T Rys r 060 Huntington av
Hies Perry mach S F-O T Rys r 4420 Francis
Hies Stephen glasswkr b 1115 Wood
Hies Thos ironwkr r 515 43d
Hies Thos lab 5426 Manila av
Hiey Florence clk b 2337 E 22d
Hing Chong & Co tailors 1966 San Pab av
Hng Harry T clk C Kee & Co r 359 11th
Hng Kee Co Chinese mdse 427 Harrison
Hng Lew pres Pac Coast Canning Co
Hngley Ray H car opr r 1321 94th av
Hngston Geo mach rms 433 Washn
Hning Eunice wrapper H C Capwell Co 1026 Brush
Hning Virginia (wid Jas) clk S N Wood & Co b 1115 5th av
Hnk Fred salsn r 5640 Ocean View dr
Hnk John F dry goods r 5656 Ocean View dr
Hnk Oscar dry goods r 5656 Ocean View dr
Hnkley Cora E indywkr Oak Cal Towel Co r 1012 71st av
Hnkley C W brkmn S P Co rms 916 7th
Hnkley Esther S steno b 472 38th
Hnkley Harry E tmstr b 472 38th
Hnkley John mach r 5454 Princeton
Hnkley John E eng H Gould Co r 470 38th
Hnkley John L eng H Gould Co r 472 38th
Hnkley Wm L solr S F Call r 5332 Locksley av
Hnkson Hattie E tchr Dewey School b 1144 E 16th
Hnkson John M r 1144 E 16th
Hnkson Lucy A steno b 1144 E 16th
Hinman Albert F clk Merchants Exp & D Co rms 568 10th
Hinman Edw E brkmn S P Co r 1733 13th
Hinman Henry L pres Hinman & Tuttle pres Peoples Exp Co and mngr Merchants Exp & D Co r 544 Chetwood
Hinman Lewis A clk r 1021 E 16th
Hinman Nettie L (wid Henry) r 1164 5th
Hinman & Tuttle (inc) H L Hinman pres B T Tuttle v-pres fruits 425 12th
Hinrichs Aug music dir Ye Liberty Playhouse r 4414 13th av
Hinrichs Aug D r 846 Kirkham
Hinrichs A M clk H C Capwell Co r 3011 Capp
Hinrichs Christian A tmstr b 846 Kirkham
Hinrichs Julius G brkmn S P Co r 1012 Kirkham
Hinrichsen Geo car opr S F-O T Rys r 5804 Tel av
Hinsdale Belle C (wid Norman M) rms 546 E 11th
Hinsdale Norman D agt rms 546 E 11th
Hinshaw see Henshaw
Hinsley Jos A landscape gardener r 5477 College av
Hinterman C A pressman Oakld Tribune r S F
Hinton Mursell D draftsman r 5957 Shafter av
Hinton S millman Moore & Scott Iron Wks r S F
Hintze see also Heintz
Hintze Christ F painter r 902 35th av
Hintze Emil F lab b 902 35th av
Hintze Harry L clk S F-O T Rys r Ala
Hinz Adolph bkpr r 5401 Holland
Hinz Fred A asst mngr r 547 31st
Hinze Ernest A blksmith r 1330 E 32d
Hinze J Aug blksmth r 1330 E 32d
Hinzen Anna bkpr rms 1775 Franklin
Hiotes John clk John Lekas
Hip On & Co dry goods 530 Webster
Hipkins Ray L tmstr Santa Fe Exp & D Co r 1620 51st av
Hipkins Reginald H engr Phoenix Photo Engr Co r 3070 Capp
Hippeli Wm J salsn John Breuner Co r 1187 53d
Hippen Ollie A (Hyde & Hippen) r 2119 13th av
Hinsley Myron J emp S F-O T Rys r 1734 8th av
Hirano H baths 758 7th
Hirashima K shoemkr 5246 Grove
Hirata R barber 340 7th
Hird see Hurd
Hirol C tailor r 477 20th
Hirota Rev Zenro pastor Japanese M E Mission r 928 West
Hirsch see also Hearsch and Hirsh
Hirsch Amelia M seams b 3138 Market
Hirsch Chas clk H A Garfinkle b 1137 Linden
Hirsch Edith tchr Manzanita School b 3138 Market
Hirsch Edwin R b 3138 Market
Hirsch Ernestine b 3138 Market
Hirsch Frank harness mkr r 657 10th
Hirsch Gilda B steno Ala Co Abstract Co b 803 Grove
Hirsch Herman r 3138 Market
Hirsch Herman H dry goods 1009 Washn r 803 Grove

WICKHAM HAVENS
· INCORPORATED ·
entire top floor
OAKLAND BANK of SAVINGS BLDG
Choice Residence Properties on Small Payments
Homes Built on Easy Terms
PHONE. OAK. 1750

Torrance, Marshall & Co. Government, Municipal, Railroad and Corporation **Bonds**
Successors to J. H. Adams & Co
300 SANSOME ST., Cor. California, SAN FRANCISCO. Telephone Douglas 2791

OAKLAND ELECTRICAL CO. INC.
ELECTRICAL ENGINEERS - CONTRACTORS - SUPPLY DEALERS
407-12TH STREET OAKLAND. CAL

FAMOUS
"YOSEMITE BEER"
"TRUE LAGER"
ENTERPRISE BREWING CO. S. F., CAL

Hirsch Jos J salsn H Hirsch b 803 Grove
Hirsch Pauline b 803 Grove
Hirschfeld Frank musician r 1030 52d av
Hirschfelder Thaddeus clk Mitchell Furn Co r 2133 E 17th
Hirschfield Morris A clothing 829 Bway r 675 11th
Hirschler Mazie clk r 295 23d
Hirschman Harry actor b 615 27th
Hirschman Mrs Minnie b 615 27th
Hirschmann Carl furn repr 2408 Tel av
Hirschspring Fannie (wid Abraham) r 229 6th
Hirsh see Hearsch and Hirsch
Hirshberg Alex cigars 928 Bway r 600 Merrimac
Hirshberg Julius clk b 600 Merrimac
Hirshing Henry rms 1319 12th
Hirst see also Hearst and Hurst
Hirst Edgar V patrn mkr r 2054 Bway
Hirst Herbert N cook rms 2054 Bway
Hirst Mary J (wid Henry) r 2388 E 22d
Hirst Ruth E nurse b 2054 Bway
Hirstel Dave promoter 926 Bway
Hirth Leon J r 831 53d
Hirtle see also Hertel
Hirtle Lawrence A car opr S F-O T Rys b 5801 Dover
Hirvi Jacob car opr r 256 E 18th
Hise Geo storekpr Doak Gas Eng Co r 906 5th
Hiskey Claud W clk b 312 Bay pl
Hiskey Earl F colr Jackson Furn Co b 312 Bay pl
Hiskey Nellie A (wid Wm) r 312 Bay pl
Hislop see also Islip and Hyslop
Hislop Geo C mngr R C Hislop r Ala
Hislop R C furn 1812 San Pab av
Hissen Nora cook rms 957 Linden
Hitchcock Cecil E spl police r 28 Glen av
Hitchcock Edw K eng S P Co b 1175 55th
Hitchcock Elizabeth (wid Chester) b 3615 Pied av
Hitchcock Elmer rms 617 14th
Hitchcock Frank carrier P O r 956 Apgar
Hitchcock Frank E carp r 889 46th
Hitchcock Geo C contr r 706 39th
Hitchcock Geo E trav salsn r 5802 Lawton av
Hitchcock Ida B tchr b 570 54th
Hitchcock John N r 570 54th
Hitchcock Luella clk Geo D Bresley b 1175 55th
Hitchcock Mary E nurse b 570 54th
Hitchcock Oliver B Ry Postal clk r 683 Poirier
Hitchcock Ruth A tchr Lockwood School b 570 54th
Hitchcock Sadie A b 570 54th
Hitchcock Stanley dep Constable b 28 Glen av
Hitchcock Wm rms 617 14th
Hitchings John car dept S P Co r 184 Berryman
Hite Frankie M stdt b 623 13th
Hite Mrs Mary E r 623 13th
Hite Wm E mach r 39 Rose av
Hite Wm F salsn r 623 13th
Hittenberger Carl H truss mkr b 135 E 36th
Hittenberger Chas P truss mkr r 353 14th av
Hittenberger Emil J truss mkr. H H Hittenberger b 1351 E 36th
Hittenberger Herman H trusses 510 13th r 1351 E 36th
Hittenberger Hilda L clk H H Hittenberger b 1351 E 36th
Hittle Sarah E (wid Alex) r 2645 Orange av
Hittle Wm G foreman job dept Okld Enquirer r 2637 Orange av
Hjelte Anton tailor r 597 Fairmount av
Hjelte Esther A music tchr 597 Fairmount av
Hjelte Geo asst sec Y M C A r 597 Fairmount av
Hjelte Marshall C emp Okld Lamp Wks r 597 Fairmount av
Hjelte Safford A druggist b 597 Fairmount av
Hjul Einer bkpr b 6440 Harmon ct
Ho Lee Yuen Co restaurant 706 Webster
Hoad Edw W mach United Elec Vehicle Co r 2524 25th av
Hoag see also Haug and Hoge
Hoag Albert S clk b 645 60th
Hoag Attai S tchr Piedmont School b 1076 10th
Hoag Bertha A (wid Geo) r 453 26th
Hoag Chas C pub r 303 Pacific av
Hoag Chas P sec Ala County Loan Assn r Bkly
Hoag Irma clk Kahn Bros b 453 26th
Hoag Jas W printer 724 34th
Hoag Jesse G carpet wks r 534 E 7th
Hoag Jonathan r 1105 Grove
Hoag Mrs Lorena E dramatic reader r 1026 Brush
Hoag Mary opr Okld Lamp Wks b Madison Park Apts
Hoag Nannie F (wid Frank C) r 1076 10th
Hoag Pauline lndywkr Excelsior Lndy Co b 1409 18th
Hoag Thos clk r 5928 Noble
Hoagland Chas carrier P O r 1707 69th av
Hoagland Clara M tchr Lafayette School b 1812 Filbert
Hoagland Mary (wid Henry W) r 1812 Filbert
Hoagland Wm W dentist Natl Dental Co r 1772 Bway
Hoaglund Marie E b 430 Staten av
Hoare see also Hore
Hoare Alma C bkpr P H Hoare r Hayward

HOARE P H
Railroad Street and Pressure Spray Oiling Contractor 4 Bacon Bldg Phone Okld 2523 r Hayward

Hoare Silas bicycle repr 5940 San Pab av
Hoban P M b 3601 Tel av
Hobart Amelia (wid Benj) r 1747 4th av

2121½ CENTER ST.
Berkeley, Cal.
Phone Berkeley 4941
THOMPSON & DOOLEY
SUMMER HOME REALTY
OWNERS OF
"CAMP DIXIE"
SONOMA CO.
CAL.

Real Estate
Insurance
Taylor Bros. & Co.
Mortgage Loans
Investments
Rooms 206-209 First National Bank Building
Telephone Oakland 950

TRUMAN UNDERTAKING CO.
2935 TELEGRAPH AVENUE
S. W. COR. 30TH ST.
PHONE OAKLAND 5085
OAKLAND, CAL.
1919 MISSION STREET
BET. 15TH AND 16TH
PHONE MARKET 109
SAN FRANCISCO CAL.

bart Belle C b 2461 90th av
bart Harry mach b 535 E 16th
bart Jas driver Cal Oil and Burner Co 126 Bway
bart Jas B r 1747 4th av
bart John R r 535 E 16th
bart Lawrence E insptr Street Dept b 4328 Montgomery
bart Mary S (wid John L) r 2464 90th av
bart Melmoth F salsn r 671 55th
bbs Albert clk b 5719 Dover
bbs Anna clk b 623 60th
bbs Chas painter S P Co r 884 Mead av
bbs Edith E steno r 3618 Tel av
bbs Irving R painter r 5835 Dover
bbs Lewis M carp r 3421 West
bbs Mortin musician r 422 45th
bbs Selma b 623 60th
bbs Wilson F mngr Western Meat Co r 510 Forest
berg Paul eng S P Co r 118 E 14th
bert Helen A stdt b 494 38th
bert Rev Henry J pastor First German M E Church r 494 38th
bert Irwin K molder b 494 38th
blet Lillie F b 1115 Grove
bmann Christian r 3260 Delaware
bron S Harris eng S P Co r 1222 Magnolia
bson Arthur M car opr S F-O T Rys r 341 Apgar
bson Bert tmstr b 1267 26th
bson Eugene waiter S P Co rms 519 Wood
bson Ivan B plumber r 3828 Pied av
bson Jacob repr man Prest-O-Lite Co b 1050 47th
bson Leslie W salsn Burroughs Adding Machine Co r Bkly
bson Mrs Myre r 1267 26th
bson Robt chimney bldr b 1267 26th
bson Robt O pres Surety Mortgage & Building Co r 1494 Alice
cken Robt W bkpr r 4112 Emerald
chendel Anna M (wid Jos) b 1616 Market
chere Jos gardener E 24th cor 7th av
ckett Ernest F asst supt Prudential Ins Co r 2940 Madeline
ckey Elizabeth clk b 3230 Adeline
ckin Fred florist b 2521 Harrington av
cking Elmer J pres and mngr Panama Tea Co r 1438 Madison
dgdon Hartwell K clk r 1415 11th av
dgdon Mary (wid John) b 1415 11th av
dge Del (wid Benj O) b 5670 Miles av
dge Earl r 2291 Harrison blvd
dge Florence miliner b 5670 Miles av
dge Jane b 333 Lester av
dge John B bkpr r 1829 Market
dge John L clk b 1829 Market
dge John P cooper Paraffine Paint Co r 912 38th
dge John R (Hodge & Collins Lbr Co) pres Citizens Bank of Frtvl r 1733 16th av
dge John W hostler rms 355 10th
dge Malcolm gardener r 4429 Pied av

HODGE & COLLINS LUMBER COMPANY
(John R Hodge Everell S Collins) Lumber and Mill Work 1755 E 12th at 18th av Phone Merritt 326

ROCK RIDGE
PROPERTIES
LAYMANCE
REAL ESTATE COMPANY, Agents

Hodges Alfred C dist supt r 1121 Magnolia
Hodges Bessie (wid Wm) r 18 Glen av
Hodges Edgar W acct S F-O T Rys r 18 Glen av
Hodges Frank W chf clk r 6539 Tremont
Hodges Mrs Lenora M r 1780 Goss
Hodges Wm B dep Tax Colr r Ala
Hodgins Susan (wid Jas) b 424 Newton av
Hodgkins Andrew L mach S F-O T Rys r 708 25th
Hodgkins Calista N (wid John W) b 834 60th
Hodgkins Clarence R asst sec b 1634 7th av
Hodgkins Geo M insptr City Elec Dept r 2020 West
Hodgkins Mrs Jessie G r 1634 7th av
Hodgkins John H r 2157 35th av
Hodgkins St Clair insptr police r 554,24th
Hodgkins Wilfred J police r 662 26th
Hodgkins Wm L salsn r 2827 Nicol av

HODGKINSON ARNOLD
See Vulcan Fire Insurance Co r 941 24th

Hodgkinson Luther G clk S P Co r 1523 89th av
Hodgman Chas T pub Royal Arch Journal r 3111 Deakin
Hodgman Geo F apron tndr S P Co r 6416 Dana
Hodgdon Clarence sawyer r 1014 Filbert
Hodgdon Hartwell K pkr b 1415 11th
Hodgdon Mary (wid John) r 1415 11th av
Hodgson see Hodson and Hudson
Hodkins Chas M glove ctr M W Hodkins Co r 1703 Filbert
Hodkins Edwin C sec M W Hodkins Co b 1139 Adeline
Hodkins Fred L clk M W Hodkins Co b 1139 Adeline
Hodkins Louis A v-pres M W Hodkins b 1139 Adeline
Hodkins M W Co (Inc) C W Pargburn pres L A Hodkins v-pres E C Hodkins sec glove mnfrs 1115 7th
Hodowal Chas J bkpr Central Natl Bank r 185 15th
Hodson see also Hudson
Hodson B M photogr 1211 Bway r Sacramento
Hoebel P elec rms 371 13th
Hoeck see Heck
Hoefer Edw F appr Studrd Gas Eng Co r 3318 E 10th
Hoefer Marie A seams rms 921 Madison
Hoegemann Edw B acct r 1163 Myrtle
Hoehn see also Hahn
Hoehn Chas J foundry r 236 Ridgeway av
Hoelsker Lee baker r 1729 Market
Hoelsker Victor conf 33-31 New Free Mkt r 920 8th
Hoelzel Hugo stone ctr r 554 58th

California OPTICAL CO.
1221 Broadway Oakland
MAKERS OF GOOD GLASSES
181 Post Street San Francisco
California OPTICAL CO.

Massachusetts Bonding and Insurance Co.
Surety Bonds—Casualty Insurance—Prompt Service
Phone Lakeside 213 719 SYNDICATE BLDG.

GRANT D. MILLER 2368-2372 East Fourteenth St. OAKLAND, CAL.
Automobile Service Lady Attendant Funeral Director Phone: MERRITT 511 Res. Phone Merritt 512

Lewis and Mitchell Inc.
REAL ESTATE AND FIRE INSURANCE Brokers
1520 Broadway
Phone Oakland 6622

Hoen Thos W clk Jackson Furn Co r 1834 Adeline
Hoenes Henry W salsn r 852 58th
Hoenisch Alex (A Hoenisch & Son) r 685 33d
Hoenisch A & Son (Alex and M H) upholsterers 2279 Bway
Hoenisch Geo E upholstr b 2834 Filbert
Hoenisch Martin H (A Hoenisch & Son) b 2834 Filbert
Hoeper Geo W bkpr r 2840 11th av
Hoeper Marie O bkpr b 2840 11th av
Hoerl A Kramer optician Kittredge Opticians b 682 13th
Hoermann Hattie seams b 835 Athens av
Hoesley Anna S attdt N H Chamberlain b 1558 Webster
Hoessli Rudolph clk b 1825 10th
Hoesty Mrs Susan ftr Cosgraves (Inc) r 1558 Webster
Hoey Henry P eng S P Co r 336 Lester av
Hoey John L mining r 825 Market
Hoey Wm stdt Poly Bus Coll b 686 60th
Hofen Wm C importer r 646 51st
Hoff see also Hough and Huff
Hoff John emp W F & Co Exp r 1741 Bway
Hoff John D mining eng r 1850 8th av
Hoff Milis J mining eng b1850 8th av
Hoffelt Westley H janitor Okld Furn Co r 538 21st
Hoffer Jos watchman Taft & Pennoyer Co r 2021 E 24th
Hoffhines Mont O lab r 620 Lake Shore blvd
Hoffman see also Hofman and Huffman
Hoffman Alfred O metal wkr r 1352 E 26th
Hoffman Andr M r 2609 E 27th
Hoffman Anth G carp S P Co r 856 38th
Hoffman Aug W carp r 1900 55th av
Hoffman Bert F fireman S P Co rms 2289 35th av
Hoffman Carl journalist b 11 Worcester av
Hoffman Chas clk Kahn Bros r 1116 Jefferson
Hoffman Chas hlpr b 1691 14th
Hoffman Chas lab r 727 5th
Hoffman Chas real est r 910 Castro
Hoffman Chas A clk rms 902 Peralta
Hoffman Chas A A (Charles Hoffman & Co) r Bkly
Hoffman Chas O brkmn S P Co r 1421 9th
Hoffman Chas F L rms 574 15th
HOFFMAN CHARLES & CO (Charles A A Hoffman) Costumers Wig Makers and Ladies' Hair Dressers 585 15th
Hoffman Claude R driver Sparks & Clark r Bkly
Hoffman Conrad mill hd r 1818 Goss
Hoffman Edw broker r Peralta Apts
Hoffman Edw sawyer b 1314 84th av
Hoffman Elsie b 1720 Hopkins
Hoffman Eugene carp r 1711 92d av
Hoffman Ferd rattan wkr T J O'Leary b 2426 Grove
Hoffman Frank A hlpr Julius Bertram rms 409 8th
Hoffman Fred sec H & H Patent Developing Co (Inc) r 205 6th
Hoffman Fred r 2129 Grace
Hoffman Fred L bartndr 432 11th r 741 same
Hoffman Geo baker b 1801 E 14th
Hoffman Geo driver Sparks & Clark r Bkly
Hoffman Geo emp S P Co rms Y M C A
Hoffman Geo messr Rosenthals b 983 7th
Hoffman Geo presser Cosgraves (Inc) r 5637 Boyd av
Hoffman Geo A carp r 856 38th
Hoffman Geo W carp b 1354 53d av
Hoffman Grill & Cafe D J Denahy mngr 432 7th
Hoffman Harry r 415 Walsworth av
Hoffman Harry B mach b 1354 53d av
Hoffman Harry W candy mkr b 2426 Grove
Hoffman Henry eng Altenheim b 1720 Hopkins
Hoffman Henry mach Studebaker Bros Co r 1523 Fountain av
Hoffman Henry K r 5301 Genoa
Hoffman Herman clk rms 426 Franklin
Hoffman Irwin appr S P Co b 856 38th
Hoffman Jacob lab r 224 2d
Hoffman John lab r 727 5th
Hoffman John v-pres West Coast Printing Co r 1909 51st av
Hoffman John M r 1060 56th
Hoffman John M brklyr rms 1724 San Pablo av
Hoffman John N tailor r 839 58th
Hoffman Jos A r 450 Hudson
Hoffman Jos J lab r rear 793 5th
Hoffman Julian G baker Clem Martin & Son r 1249 40th av
Hoffman J Yorke mach b 2609 E 27th
Hoffman Kate seamstress Cosgraves (Inc) r Ala
Hoffman Lance A carp b 856 38th
Hoffman Lillian chorus Columbia Theatre
Hoffman Loraine phone opr b 521 34th
Hoffman Louis r 1354 53d av
Hoffman Louis barber 1109 36th
Hoffman Louis Jr bkpr Yager Sheet Metal Co r 1518 Magnolia
Hoffman Louisa C (wid Jos) r 2426 Grove
Hoffman Margaret E milliner H C Capwell Co b 3325 Lloyd av
Hoffman Martin N whol conf 515 17th b 11 Worchester av
Hoffman Myer (Hoffman & Silverstein) rms 1805 Harrison
Hoffman Otto bkpr r 5404 Lawton av
Hoffman Otto waiter b 545 Jones
Hoffman Paul R bicycles r 3325 Lloyd av
Hoffman Philipine (wid Conrad) b 1314 84th av
Hoffman Regula (wid Carl) r 11 Worchester av
Hoffman Richd millhd r 215 3d
Hoffman Roy P plasterer b 856 38th
Hoffman Saml tanner r 710 25th
Hoffman Sarah J (wid Wm T) r 1058 45th
Hoffman Sophie (wid Aug) b 557 23d
Hoffman Theron R clk b 1058 45th
Hoffman Vera O clk Taft & Pennoyer Co r Bkly
Hoffman Wm clk Hale Bros b 426 Franklin
Hoffman Wm H b 1058 45th
Hoffman Wm P driver b 1703 83d av
Hoffman Wm W clk b 2609 E 27th
Hoffman & Silverstein (M Hoffman M Silverstein) tailors 1010 Bway
Hoffmann Aug watchman r 486 43d
Hoffmann Aug W painter r 1232 54th av
Hoffmann Carl journalist b 11 Worchester

R. C. Endriss Optician
Phone Oakland 3812 536 Twelfth Street

OCCIDENT HARDWARE CO.
SARGENTS' ARTISTIC HARDWARE AND MECHANICS' TOOLS
Claremont and Telegraph Avenues, Oakland, Cal.

offmann Carl steamftr r 1461 8th
offmann Chas F min eng r 228 Perry
offmann Frank S clk b 1039 57th
offmann Geo J eng b 228 Perry
loffmann Herman cooper Golden West Bwg Co r 536 Cypress
offmann John pressman r 1909 51st av
offmann Julia (wid Chas S) r 1039 57th
offmann Julius cooper r 536 Cypress
loffmann Mrs Lottie r 983 7th
loffmann Marie dom 1509 27th av
loffmann Nellie b 5843 Marshall
loffmann Paul F cement wkr r 1200 53d av
loffmann Ross B mining eng b 228 Perry
loffmann Theo J driver Imperial Home Bakery r 483 43d
loffmeister Adolph F janitor S P Co r 242 2d
loffmire Clara B tchr b 399 60th
loffner Albert J mstr mariner r 839 Wood
loffon Lance hlpr S P Co rms 856 38th
loffschneider Mrs Alla R b 1325 E 32d
loffschnieder Arthur P elec r 3825 13th av
loffschneider Edmond W stereo r 1732 90th av
loffschneider Geo E stereo r 523 41st
loffschneider Wm pres Cosmopolitan Mutual Bldg & Loan Assn and real est 1544 Bway r 560 32d
lofheinz Fred clk Brittain & Co rms 1953 San Pab av
lofmann see also Hoffman and Huffman
lofmann Chas L Jr conf 458 7th b 182 6th
lofmann Harry L steamship agt r 725 55th
lofmann John r 830 49th av
lofmann Louis C (Hofmann & Creon) r 573 42d
lofmann Otto waiter r 450 59th
lofmann Wendel emp Central Cal Canneries Co r 6107 Mills
lofmann Wendel Jr appr b 6107 Mills
lofmann & Creon (L C Hofmann C C Creon) saloon 802 Washn
lofmeister Arthur A (Davis-Hofmeister Co) rms 1757 Franklin
lofmeister Aug S dept mngr b 6111 Hillegass av
lofmeister Cyril F clk b 6111 Hillegass av
lofmeister Geo dyer 829 Isabella r 6111 Hillegass av
lofrichter Wm glove ctr Busby Glove Co r 3243 Louise
lofsas Chris J meat ctr Fred Becker r 3730 Ardley
lofsas Geo meat ctr b 1077 57th
lofve Thos C lngshrmn r 976 57th
logan Agnes E (wid Jos R) b 664 62d
logan Mrs Ardie M bkpr C F Simon rms 1116 Myrtle
logan Bartholomew J trans r 3124 Linden
Hogan Carrol driver Motor Parcel Del rms 641 22d
Hogan Catherine M (wid Michael) b 85 9th
Hogan Chas J lineman r 1617 50th av
Hogan Charlotte (wid Patk) r 3300 E 10th
Hogan Clarence E eng b 3340 Webster
Hogan Cora r 2201 Harrison blvd
Hogan Earl B b 734 35th
Hogan Edw W bkpr r 344 62d
Hogan Emmet J clk b 3457 Hollis
Hogan Estelle bkpr E J Henderson b 1429 1st av
Hogan Eugene S see Okld Wholesale Grocery Co r 5941 Taft av
Hogan Fred E eng r 1718 37th av
Hogan Geo E (Hogan Kooyman & Co) r 2557 San Pab av
Hogan Harry C draftsman b 5941 Taft av
Hogan Herbert clk b 621 Fallon
Hogan Herbert shoemkr Fredk Oakes rms 3008 Grove
Hogan Hugh pres Hogan Lmbr Co r 115 Lake
Hogan Hugh W sec and mngr Hogan Lbr Co r 332 Warwick av
Hogan H tmstr b 248 McAdam
Hogan Jennie rms 1529 Webster
Hogan Jessie L r 1243 23d av
Hogan John r 3859 Grove
Hogan John K (F O Norman & Co) r 539 23d
Hogan John M plasterer r 3457 Hollis
Hogan John T r 6339 Tel av
Hogan Jos M pressman r 511 Cedar
Hogan Julia (wid Michael) notions 3140 Union
Hogan Kooyman & Co (G E Hogan C Kooyman A E Evers) florists 1533 San Pab av and 355 12th
Hogan Mrs Lenora r 1429 1st av

HOGAN LUMBER COMPANY
Hugh Hogan Pres Thomas P Hogan Vice-Pres Hugh W Hogan Sec and Mngr 1st se cor Alice Branch 406 10th Phones Okld 1921 895 A5241

Hogan Mary A steno b 6339 Tel av
Hogan Michael b 3601 Tel av
Hogan Michael A mstr mariner S P Co r 3340 Webster
Hogan Nellie labeler Osgood Bros b 664 62d
Hogan Roy W fireman S P Co r 1381 8th
Hogan Thos F clk r 664 62d
Hogan Thos P pres Jos Pierotti & Sons Co and vice-pres Hogan Lbr Co r 830 Oak
Hogan Thos P Jr mngr Elmhurst Lbr Co b 830 Oak
Hogan Vincent deck hd b 3240 Delaware
Hogan Wm r 654 66th
Hogan Wm elec b 5349 Claremont av
Hogan Wm H insptr S P Co r 1431 35th av
Hogan Wm R lbr r 506 Park Way av
Hogarty D F car dept S P Co rms 1026 Peralta
Hogarty Horace appr Stndrd Gas Eng Co b 1222 E 17th
Hogarty John J vet surg 2434 Webster
Hogarty Raymond J drapery hngr b 1222 E 17th
Hogarty Wm E r 1222 E 17th
Hoge see also Haug and Hoag
Hoge Alfred T salsn Maxwell Hdwe Co rms 623 13th
Hogeboom I E lab rms 543 8th
Hogg Jeremiah P (Eureka Business Exchange and Employment Agency) 1121 Washn
Hogg Thos clk A Rittlgstein r 5928 Noble
Hoggins Mary B (wid Robt C) r 6505 Raymond
Hogle Jessie L (wid Owen) r 1217 23d av

HOGUE CHARLES L
Sec and Mngr California Optical Co r 155 Santa Clara av

Hoguet Geo W clk b 822 14th
Hogzeller Albert cook rms 1506 Franklin
Hohlmoss F C cond S F-O T Rys r 1113 3d av

P. N. Kuss & Co.
Contractors
Artistic
Decorators
Painters
and Wood
Finishers
WALL HANGINGS
620 14TH ST.
Phone Oakland 4598

WEAR A BENJAMEN
G. W. Heintz
GOOD CLOTHES
1217-1219 BROADWAY
WEAR A BENJAMEN

OTTO BECHTLE Manufacturer of Gas and Electric Fixtures
METAL SPINNING, HAMMERED AND SHEET METAL WORK, ELECTRIC SUPPLIES AND HOUSE WIRING
1828 Lincoln Ave. cor. Schiller St. Alameda, Cal

Established 1876 Alameda County Abstract Co. Incorporated 1901
John McCarthy Sec'y and Manager
PHONE Oakland 455
SEARCHERS OF RECORDS
Complete Property and Name Indexes of ALAMEDA COUNTY Office: 426 Thirteenth St., Oakland

Hohman Anth clk r 5116 E 14th
Hohman Hugo saloon 630 Bway r 720 Oak
Hoiland Floyd painter r 2236 E 21st
Hoiland Lovell clk b rear 2220 E 21st
Hoiland Peter painter r rear 2220 E 21st
Hoist Barbara b 2202 Harrison blvd
Hokanson see also Hawkinson
Hokanson Chas O bkbndr r 2114 41st av
Hokanson Peter lab r 5717 Harmon av
Holaday see also Holliday and Holladay
Holaday Chas W ydmn S P Co r 1749 5th av
Holaday Chas E fireman r 1609 51st av
Holaday Elizabeth V (wid John B) b 5537 Lawton av
Holaday Elon R optician r 1609 51st av
Holaday Fred M draftsman r 1004 39th av
Holaday Mary C b 5537 Lawton av
Holbert see Halbert
Holbrook Albert foreman r 5576 Vallejo
Holbrook Edwin rms 725 12th
Holbrook Emma M music tchr b 689 16th
Holbrook Eugene H mining r 1346 E 28th
Holbrook Eva entertainer rms 587 8th
Holbrook Frank porter Hotel St Mark
Holbrook John D elec r 665 57th
Holbrook Ruth steno b 587 27th
Holbrook Saml vulcanizer Bay Cities Tire Co r S F
Holby Mrs. Ada T b 1200 E 28th
Holby Frank L lab r 2018 9th av
Holck Henry W ydman S P Co r 1674 10th
Holcomb Gladys M stdt Heald's Bus Coll b 737 54th

HOLCOMB HARRY L
Mngr Holcomb Realty Co r 478 Jean Phone Okld 9475

Holcomb H L barber Gus Gassoumis r 715 18th
Holcomb Leo agt Brown News Co

HOLCOMB REALTY CO
Harry L Holcomb Mngr Investor of Capital General Insurance Loans Notary Public Rooms 89-90-91 473 14th Phone Okld 550

Holcomb Tyler T trav salsn r Hotel Crellin
Holcomb Walter E mngr r 737 54th
Holcroft Gertrude with Bowman Drug Co b 475 24th
Holcroft John F chauffeur r 1122 E 17th
Holcroft Martha (wid Geo) r 475 24th
Holcroft John b 689 63d
Holdcroft John T foreman r 689 63d
Holden Chas F painter b 3016 Bona
Holden Elizabeth J (wid Wm M) nurse b 1657 14th
Holden Ernest painter b 3016 Bona
Holden Eugene W b 3737 West
Holden Frank H foreman S P Co r 5540 Hilton
Holden Jas painter b 3016 Bona
Holden Jesse G driver r 1657 14th
Holden Jesse M r 2241 9th av
Holden J Newton stdt b 2241 9th av
Holden Katherine E clk H C Capwell Co b 552 Jones
Holden Mary B (wid David H) r 814 Peralta
Holden Thos gardener 3133 Tel av
Holden Thos painter r 3016 Bona
Holden Thos L towerman S P Co r 3737 West
Holdener Frank R farmer r Foothill blvd nr 73d av
Holdener Jos baker A F Roller r 144 23d av
Holder C cond S P Co b 1554 7th
Holderer Ethel E bkpr b 2319 E 23d
Holderer Lydia (wid Fred) r 2319 E 23d
Holderer Myrtle clk b 2319 E 23d
Holdner Jos driver Balthazer Marty r 1444 23d av
Holdorf G J car opr S F-O T Rys b 9801 E 14th
Holdsworth see also Holsworth
Holdsworth Bennett r 1617 25th av
Holdsworth Jesse B painter 4201 E 14th r 1234 Frtvl av
Holdt see also Holt
Holdt Mary C clk b 1171 68th av
Holdt Niels H carp r 1171 68th av
Holemons Jane (wid John) b 1537 Harrison
Holewick Mrs Rosina b 2026 23d av
Holiday May nurse Kings Daughters Home 3900 Bway
Holihan Mary (wid John W) r 220 Athol av
Holladay see also Halliday Hollidav and Holaday
Holladay Albert H agt r 5862 Vallejo
Holladay Mrs S E rms 514 16th
Holladay Wm G meat ctr S C Milnthorp r 320 Market
Holland see also Helland
Holland Alfred tchr r 396 Hawthorne av
Holland Annie (wid Danl) r 1431 10th
Holland Arthur P pres Stocker & Holland Abstract Co r 3206 Tel av
Holland Carlton L carpet lyr r 4217 Webster
Holland Mrs Catherine r 3433 Tel av
Holland Chas E elec r 5351 Boyd av
Holland C C engr r 3214 Adeline
Holland C Linden solr r 611 Jones
Holland Dennis police insptr r 3433 Tel av
Holland Edw F chf dep City Clk City Hall r Hotel Crellin
Holland Elizabeth S B (wid Henry P) r 552 Alcatraz av
Holland Esther clk Okld Lamp Wks b 1410 17th
Holland Everett E foreman r 5268 Locksley av
Holland E J r 2320 E 14th
Holland Frank molder Phoenix Iron Wks b 230 Market
Holland Geo tmstr r 1852 39th av
Holland Geo A tmstr b 1852 39th av
Holland Hall 36th nw cor San Pab av
Holland Herbert J chemist r 191 Mather
Holland Terman trimmer r 1467 83d av
Holland Hotel furn rms 641 22d
Holland Jas C carp r 1082 106th av
Holland Jas C dep City Tax Colr r 2318 Peralta av
Holland John carp b 566 63d
Holland John A rms 1724 San Pab av
Holland John T eng insptr S P Co r 705 E 18th
Holland Mrs Letty W r 3206 Tel av
Holland Lillian clk Smith Bros b 705 E 18th
Holland Marie r 1703 Bway
Holland Marshall P salsn r 457 Walsworth av

Edgar H. Barber Co. 1431-3-5 Broadway Phone Oakland 3501
Oakland's Only Exclusive Commercial Stationers

BOOKS | 20 per Cent Discount from Publishers' Price except Net Publications | Smith Bros. 472-474 13th St. Bet Broadway and Washington

Hand May dom 3765 Manila av
Hand Melvin adv agt Columbia Theatre b 597 Jones
Hand Robt L cond S F-O T Rys r 43d
Hand Sarah E (wid Jas F) b 2025 40th
Hand Thos J clk b 1451 Harrison
Hand Timothy J asst supt Detention Home r 1410 17th
Hand Vincent E clk S F-O T Rys r a
Hand Wm r 567 66th
Hand W J painter S P Co rms 527 8th
Hander Herman G cook 405 12th r 1905 Grove
Hander Herman H photogr 721 Bway
Har Chas B tmstr Standard Oil Co rms 09 17th
Haway see Holliway and Holloway
Hcroft see Holcroft
Hebaugh Asa F ins 1621 Bway r 2144 el av
Henback Almah clk b 578 Montclair
Henbarter Adrian emp Mills College
Henbeck Dorothy opr Okld Lamp Wks 1215 14th
Henbeck Geo B archt r 5210 Fairfax
Henbeck John T real est r 2382 E 27th
Henbeck Rollin P clk r 674 65th
Heran see also Halleran
Heran Della steno b 1505 40th av
Heran Jas car opr b 1545 6th av
Heran Mary (wid Martin) b 1505 40th
Heran Thos M lab b 1505 40th av
Herson Peter ydman H Peterson & Co ns 209 2d
Hes H Oliver b 738 Adeline
Hes Ida K steno b 738 Adeline
Hes Kate (wid Harry) r 738 Adeline
Hes M Evens bkpr b 738 Adeline
Hley see also Hawley and Holly
Hley Frances A (wid John) r 1228 Willow
Hley Geo E carp rms 774 6th
Hley Henry N cook S P Co b 1228 Willow
Hley H Maude milliner r 422 62d
Hliday see also Halliday Holaday Holiday and Holladay
Hliday Chas H meats 932 7th r 1031 8th
Hliday Chas H Jr meatctr C H Holliday b 1031 8th
Hliday Dore mach rms 1131 Market
Hliday Edson B shoemkr 351 9th r 417 Jackson
Hliday Fred M carp b 170 Athol av
Hliday Henry W waiter b 934 Willow
Hliday Joel T lab r 3435 Helen
Hliday Jos W sawfiler 1006 E 12th
Hliday Martha (wid Wm) r 170 Athol av
Hliday Violet clk Kahn Bros b 1121 Market
Hlidge Harry H salsn r 2424 23d av
Hlifield Tex rms 808 Webster
Hligan Jas A barber r 537 Adeline
Hling Wm W cashr r 1421 1st av
Hlinger Geo lab r 3711 Maple av
Hlinghead Geo colr Harry G Williams Co r 1130½ Chestnut
Hollingsworth A Marion clk r 1911 62 av
Hollingsworth Mrs Bertha (Eureka Business Exchange & Employment Agency) rms 1014 Jefferson
Hollingsworth Edw plumber r 5821A Fremont
Hollingsworth Harold S and r 650 Poirier
Hollingsworth Harry hostler S P Co rms 1890 7th
Hollingsworth Hiram conf 840 14th r 463 38th
Hollingsworth H W emp S F-O T Rys r 937 E 14th
Hollingsworth Mrs L M nurse b 461 Okld av
Hollingsworth Mrs Margaret solr Sperry Hutchinson Co r Bkly
Hollingsworth Wm H towerman S F-O T Rys r 2201 Frtvl av
Hollis Earl H metal refiner 268 Bacon bldg b 746 17th
Hollis Robert F grocer 2010 73d av
Hollis Walter E r 534 25th
Hollisteady Otto b 3828 Pied av
Hollister Frank H carp r rear s s Damuth 2 e of Frtvl av
Hollister Gladys b 1512 27th av
Hollister John W salsn Phoenix Milling Co r Bkly
Hollister Miriam phone opr Fabiola Hospital
Holliway see also Hollaway and Holloway
Holliway Mary (wid Laban) r 438 E 15th
Holliway Wm C (Holliway & Simonds) r 813 5th av
Hollman Harry H salsn Goldberg Bowen & Co r 392 20th
Hollmann Wm C driver Fred Becker rms 392 20th
Hollmeyer Herman H boxmkr r 660 41st
Hollmeyer Theresa waiter b 660 41st
Holloran see Halleran and Holleran
Holloway Chester E ins 217 Bacon bldg r 646 E 16th
Holloway Clara grocer 1239 32d
Holloway Ernest E b 817 12th
Holloway Faye T bkpr Herbert H Jackson Co b 4945 Manila av
Holloway Geo K contr r 2203 E 20th
Holloway Geo K Jr painter b 2203 E 20th
Holloway Mrs Hazel r 3162 Cuthbert av
Holloway John T carp r 1470 45th av
Holloway Jos waiter S P Co rms 1333 7th

HOLLOWAY MRS MYRTLE L
Prin Shorthand Dept Heald's Business College r 4945 Manila av

Holloway Percival carp r 1237 32d
Holloway Wm G grainer r 817 12th
Hollst Harry F hair store 5684 San Pab av
Hollst Johanna clk H Hollst b 5684 San Pab av
Hollstein Geo tailor 1020 Bway r 5574 Fremont
Holly see Hawley and Holley
Hollywood Apartments 2541 San Pab av
Hollywood Mary J (wid Andr) b 1668 12th
Holm Andr second-hd goods 2017 San Pab av r 582 Jones
Holm Chas millwright b 460 Moss av
Holm Frank C baker Log Cabin Bakery r Bkly
Holm Julius F furn rms 1306 Brush

Richmond Properties HOMESITE REALTY COMPANY INCORPORATED Berkeley Properties
Harley G. Parrott, Sales Manager 2011 Shattuck Ave., Berkeley

OAKLAND TRIBUNE EVERY EVENING SUNDAY MORNING BOTH PHONES Reaches 50,000 Homes Every Day 8th & Franklin St.

SUPREMELY PRODUCTIVE
FRUIT AND ALFALFA LANDS
IN SUPERIOR CALIFORNIA
404 12th St. PACIFIC LAND CO. OAKLAND

Send for Literature
2222 CHAPEL ST.
Berkeley, California
EL REPOSO SANITARIUM
See BERKELEY CLASSIFIED SANITARIUMS

Holm Marie lndy wkr New Method Lndy b 582 Jones
Holman Benton M b 5849 Ocean View dr

HOLMAN EDWARD A
Attorney-at-Law 107 Bacon Bldg Phone Lakeside 87 r 1536 Jackson Phone Okld 9406

Holman Emma dom 412 Bellevue av
Holman Harry clk rms 392 20th
Holman Jas r 945 E 14th
Holman Mrs Jennie clk Hale Bros b 863 30th
Holman Jesse C car opr S F-O T Rys r 2254 E 23d
Holman John B agt Columbia Natl Life Ins Co 85 Bacon bldg r Madison Park Apts
Holman Lewis E r 818 36th
Holman Merritt C mngr r 5849 Ocean View dr
Holman Myra M steno Calamont Copper Co b 3520 Emerson
Holman Mrs M D steno Pac Wooden Ware & P Co r 3520 Emerson
Holman Mrs Sophia r 1710 35th av
Holman Thos lab b 1710 35th av
Holmberg Enoch W clk C A Smith Lbr Co b 81 Montell
Holmberg Ernest police r 1464 9th
Holmberg Lawrence W yard mngr C A Smith Lbr Co r 81 Montell
Holmberg Oscar deck hd S P Co r 584 10th
Holmberg S hlpr Moore & Scott Iron Wks r 1890 7th
Holmboe C E salsn A C Parsons r Ala
Holmdahl Cecelia (wid Frank) r 617 Apgar
Holmdahl Edw N carp b 617 Apgar
Holmdahl Minnie A steno b 617 Apgar
Holmdahl Monville salsn United Home Bldrs b 617 Apgar
Holmdahl Ray T ins b 617 Apgar
Holmden Geo stdt r 1920 Castro
Holme Peter O carp Doak Gas Eng Co r 515 Madison
Holmes see also Holms
Holmes Alice T r 3012 Capp
Holmes Alphonse eng b 1076 54th
Holmes Annie (wid Melvin W) r 332 Hawthorne av
Holmes Bernice musician b 6615 Tel av
Holmes Cebert C fl wlkr H C Capwell Co r 1520 Harrison
Holmes Chas farmer b 1076 54th
Holmes Chas E lab Bekins Van & Storage Co r 8804 B st
Holmes Clara M phys 1965 Tel av
Holmes C H rms 916 7th
Holmes Edw L bridge bldr r 1060 67th
Holmes Edw L clk b 1019 Aileen
Holmes Mrs Elizabeth r 3259 Peralta
Holmes Elsie phone opr b 1206 9th
Holmes Floyd ironwkr r 427 Moss av
Holmes Mrs Frances C b 1361 E 28th
Holmes Frank J supt r 4237 Gilbert
Holmes Frank J supt r 5701 Keith av
Holmes Geo painter P N Kuss & Co rms 636 8th
Holmes Geo mnfr r 1431 23d av
Holmes Geo A pressman Okld Tribune rms 1506 9th
Holmes Geo C elec Pac T & T Co r 1506 Everett av
Holmes Geo L salsn R N Burgess Co r 1580 Madison
Holmes Geo L tailor r 1446 47th av
Holmes Geo W clk Frank Anderson Co b 873 20th
Holmes Hal B trav salsn r 454 Wa; av
Holmes Hannah E tchr b 1446 47th
Holmes Harry mngr Helping Hand M sion r 321 9th
Holmes Harry S cond S F-O T Rys r 9331 E 14th
Holmes Mrs Heriot M society edi Okld Tribune b 4135 Terrace
Holmes Hjalmer musician r 4135 Terr
Holmes Homer T carp r 4019 Quigle
Holmes Howard C consulting eng S F T Rys r S F
Holmes Hugh L tel opr r 562 Apgar
Holmes Ida emp Pac Manifolding Co b 1060 67th
Holmes Jas r 1019 Aileen
Holmes Jas T molder Phoenix Iron W r 1518 22d av
Holmes Jas P Jr bkpr b 1019 Aileen
Holmes Mrs Jennie r 873 20th
Holmes John A salsn John Breuner r 666 Aileen
Holmes John D mngr Pac T & T Co 2732 Prince
Holmes John H watchman Athenian Cl r 1130 26th av
Holmes John M acct S F-O T Rys r 58th
Holmes Lena r 3251 Hyde
Holmes Loren P lndy wkr Excelsior Ln Co b 8804 B st
Holmes Louise (wid John E) rms 478 19
Holmes Mrs Marcia W r 6615 Tel av
Holmes Martin H carp r 531 Grove
Holmes Mary b 1076 54th
Holmes Mrs Mattie clk A B Richter Co r 562 Apgar
Holmes May E steno b 3259 Peralta
Holmes Nuna lndy wkr Excelsior Ln Co b 524 45th
Holmes Melvin L pressman r 2705 Abbo
Holmes Oliver F clk r 526 52d
Holmes Paul state adj r 2140 Damuth
Holmes Percy W broker b 332 Haw thorne av
Holmes Reginald D b 3620 Richmond a
Holmes Robt stableman W T Smith
Holmes Robt E lab b 1196 19th
Holmes Rod waiter S P Co rms 1280 7t
Holmes Saml O eng r 1076 54th
Holmes Saml O Jr farmer b 1076 54th
Holmes Sylvester E shoemkr 2142 Hop kins
Holmes Thos B phys 1501 23d av
Holmes Velma M b 2303 92d av
Holmes Walter carp b 6610 Whitney
Holmes Weymouth M grocer 2135 47t av
Holmes Wm eng b 1076 54th
Holmes Wm patrnmkr Atlas Gas En Co r Ala
Holmes Wm D boilermkr b 1019 Aileen
Holmes Wm E engr r 684 57th
Holmes Wm F clk clk H D Cushing C r 601 23d
Holmes Wm F mach r 3419 Boston av
Holmes Wm H mstr mariner S P Co 1015 55th
Holmes W Howard (Holmes & Olson) 615 Walsworth av

ARGO COAL OIL
NO SMOKE--NO ODOR, 150° TEST
Whittier Coburn Co., Agts.
301 Howard St., San Francisco

Oakland Conservatory of Music
Adolf Gregory, Director
Thirteenth St. N W. Cor. Madison
THE LARGEST AND MOST THOROUGHLY EQUIPPED SCHOOL OF GENUINE MUSICAL INSTRUCTION ON THE PACIFIC COAST PHONE OAKLAND 4922

HOLMES & OLSON
(C Howard Holmes Carl W Olson) Firestone Tires and Vulcanizing 201-23 12th cor Jackson Phone Oakld 3882
Holmgren Chas J phys 485 36th
Holnok Julius G mach r 3711 35th av
Holas Gus glove ctr r 1819 39th av
Holmstrom Anna M (wid Edw A) b 2911 Myrtle
Holmstrom Arthur A plumber r 2911 Myrtle
Holoyd Harold mach b 6389 Dana
Holoyd Richd H foreman r 6389 Dana
Holer Henry salsn r 2624 Grove
Holher Jos tmstr r 5239 Boyd av
Holhouser Wm W mngr International Correspondence Schools r San Leandro
Holinger Abraham L painter r 9324 Birch

HOLST MRS AUGUSTA L
Stationery and Periodicals Cigars Canes Ingersoll Watches and Spaulding Goods 1638 7th Phone Oakld 3042 r 508 Peralta
Holst Edith M phone opr b 676 17th
Holst Henry (Oatridge & Holst) r 3004 Brook
Holst Jennie (wid John) r 686 17th
Holst Peter M (P M Holst & Co) r 4731 Clement
Holst P M & Co (P M Holst K A Knudson) fuel and feed 5001-3 E 14th
Holst Wm F r 508 Peralta
Holste John tray salsn b 755 Sycamore
Holste Mary (wid Geo A) r 2832 Atwell av
Holstien Geo tailor r 5474 Fremont
Holstrom Florence bkpr b 3127 West
Holstrom Frank G blksmth 2742 San Pablo av r 3127 West
Holstrom John ironwkr r 619 41st
Holstrom Lillian steno b 3127 West
Holstrom Oscar E baker r 3020 Linden
Holsworth see also Holdsworth
Holsworth Edw W buyer r 2051 Franklin
Holt see also Holdt
Holt Abbie (wid Chas H) r 483 23d
Holt Arthur E carrier P O r 634 18th
Holt Chas H clk r 483 23d
Holt Clara S (wid Harrison W) r 3328 Elm
Holt Florence (wid Chas) seams b 2924 Nicol av
Holt Geo r 2621 Abbey
Holt Geo H horse collar mnfr 2312 Filbert
Holt John C cond S P Co rms 1422 8th
Holt Louis W bench hd r 319 E 8th
Holt L M rms 170 10th
Holt Mary phone opr b 2924 Nicol av
Holt Pliny E r 11 Estrella av
Holt Robt L estimator r 727 Alcatraz av
Holt Wm M lab r 2507 Filbert
Holtkamp Mrs Laura clk Taft & Pennoyer Co rms 869 18th
Holtkamp Louis J mach W P Ry r 1316 10th

HOLTKAMP WILLIAM
Maker of Men's Clothes 1330 Washington Phone Oakld 2322
Holtman Henry J mill hd Pac Lbr Co r 314 21st
Holtog John T (Cuddy & Holtog) r 5[illegible] Wood
Holton Chas H lineman b 718 21st
Holton Edw V bkpr Central Natl Bank r 9316 Birch
Holton Frank A carp b 718 21st
Holton Mary A (wid Edw) r 718 21st
Holtorf Amanda nurse Merrit Hospital
Holtum Christ liquors r 42 Highland av
Holtum Christ C clk b 42 Highland av
Holtum Jas R cashr Pac Coast Borax Co r 456 41st
Holtz Clifford F indywkr Contra Costa Lndy b 1421 Cypress
Holtz John P M shipwright r 3018 Pleitner av
Holtz Kate steno b 3111 Frtvl av
Holtz Madeline phone opr b 1215 Cypress
Holtz Ottilea nurse 3111 Frtvl av
Holtz Wm carp r 456 21st
Holtz Wm F carp r 1421 Cypress
Holub Wm r 1330 8th
Holumzer Erwin carriage painter 3125 Chestnut r 3131 same
Holway Willis B lab Pac States Ref Co r 3854 E 14th
Holy Innocents Chapel (Episcopal) Rev Saml Mills pastor w s Shattuck av bet 54th and 55th
Holyer Mrs Sidney E tchr b 1442 8th av
Holzbock Jos tmstr r 1425 69th av
Holzborn Louis b 695 31st
Holzhausen Wm baker Clem Martin & Son r 633 20th
Holzmann Philip J meats 1907 San Pablo av r 773 19th
Homan Chas H vet surg r 570 32d
Homan E Jennie r 2409 Bway
Homan Ruth stdt b 570 32d
Homann Rudolph C cement wkr r 9235 Holly
Homburg Adam F mach Atlas Gas Eng Co r 1750 7th av
Homburg Erma clk b 1750 7th av
Homburg Frank mach r 1750 7th av
Home Chemical Co (J C Fitzsimons) 1765 12th
Home Club Mrs G E Shuey pres Mrs E P Carlton rec sec 4th av cor Peralta av
Home for Aged and Infirm Colored People Mrs J A Shorey pres Mrs M J Grasses sec Mrs H M Edinburgh matron 5245 Harrison av
Home for Aged Women (Ladies' Relief Society) Mrs Mary A Curtis matron 39[illegible] 45th
Home for the Adult Blind Jos Sander supt 3601 Tel av
Home for the Aged Little Sister of the Poor 2138 Webster

HOME INSURANCE CO OF NEW YORK
R H Magill District Mngr 826 Broadway Phone Oakld 117

HOME INVESTMENT CO
Howatt & Lyon Proprs Real Estate Loans Insurance Etc 1946 Fruitvale av Phone Merritt 440 (See left top lines and Classified Real Estate)
Home Laundry Co (Inc) E W Talbot pres 752 High
Home Liquor Store (Inc) Rudolph Horst pres 1439 Bway

PACIFIC MNF'G CO.
SASH DOORS MILL WORK
Office
486 Tenth St.
Oakland, Cal.
Phone Oak. 7898
Berkeley Office
2143 Center Street
Phone Berk. 1404

FRANK W. ANDERSON
REAL ESTATE LOANS NOTARY PUBLIC
COMMERCIAL BUILDING 460 12TH ST. PHONE OAKLAND 6420
GENERAL INSURANCE
ONLY THE BEST COMPANIES

PIANOS GIRARD'S Furniture
517-519 14th Street, Bet. Clay and Washington
PHONE OAKLAND 4571

Folders
Booklets
Catalogues
Briefs, Etc.
Our Specialty

Harrington-McInnis Co.
Printers and Publishers
263-265 Twelfth Street, Oakland, Cal.
Phones { Oakland 89 Home A 1389

Commercial
Printing
In All Its
Branches

Home of Eternity Cemetery (Jewish) terminus Pied av
Home of Peace Elizabeth Rolston matron 4700 Daisy
Home of Peace Cemetery (Jewish) n s Fairfax av e of High

HOME SECURITIES CO

M de L Hadley Mngr 331-333 First Natl Bank Bldg Phone Okld 8762

Home Theater Guy Smith mngr moving pictures 1434 13th av
Homen Anton J clk r 5116 E 14th
Homen Manuel J lab r 1429 45th av
Homen Margaret emp St Anthony's Hospital rms 827 Brush
Homer A M tel opr Peoples Water Co b 278 24th
Homer Fred clk b 278 24th
Homer Mae (wid Fred) r 278 24th
Homes Melvin supt b 2446 E 21st
Homeyer Anna (wid Fred) r 480 23d
Homeyer Carl O printer r 1525 Chestnut
Honeychurch Arthur H elec r 3021 Filbert
Hong Mow barber 361 8th
Hong Yan Tong Wing Kee & Co drugs 329 8th
Hongo Hayashai baths 758 7th
Honigsberger Adele clk Pac T & T Co b 567 23d
Honigsberger Annie (wid Ignatz) r 567 23d
Honigsberger Bertha steno b 567 23d
Honigsberger Mabel clk Pac T & T Co b 567 23d
Honigsberger John tmstr Peoples Water Co r 949 73d av
Honn David N pres White Diamond Water Co r 456 Rose
Honn Mrs Edna E dancing tchr r 387 12th
Honn Elmer driver White Diamond Water Co r 5740 Tel av
Honn Frank L mngr White Diamond Water Co r 5740 Tel av
Honn Gladys D steno b 5740 Tel av
Honn Joseph 1 supt Castle Hall r 387 12th
Horn Laurence C salsn mngr White Diamond Water Co b 5740 Tel av
Honn Walter painter White Diamond Water Co b 5740 Tel av
Honnold Omar F clk r 5521 Kales av
Honold May E steno b 618 E 16th
Honold Philip bartndr r 618 E 16th

HONOLULU CITY AND HAWAIIAN TERRITORY DIRECTORY

Polk-Husted Directory Co Publishers Room 4 812 Bway Honolulu Office Waity Bldg

Honor Hazel nurse Merritt Hospital
Honore Laduce butcher Bayle Lacoste Co
Honsberger John driver Bekins Van & Storage Co r 830 54th
Hoober Chester S stdt b 925 63d
Hood Albert J clk b 527 61st
Hood Ambrose r 350 E 16th
Hood Anna b 458 41st
Hood's Cannery Railroad nr Park av
Hood Chas B bkpr First Natl Bank 2454 E 23d
Hood Florence clk Kahn Bros b 26 13th av
Hood Frank real est r 1034 47th
Hood Fred H fruits r 1046 47th
Hood Geo b 350 E 16th
Hood Geo D mach United Iron Wks 1228 E 22d
Hood Jas painter r 1540 5th av
Hood John carp r 534 E 17th
Hood John elec eng r 6019 Hillegass
Hood Julius E real est 9229 E 14th 1200 Jones av
Hood Mary L (wid Edmund) r 458 41st
Hood May bkpr D A O'Brien b 534 E 17t
Hood Nathaniel r 2325 Valley
Hood N Clarence colr Okld Tribune 2601 13th av
Hood R Fuller salsn Wickham Haven Incorporated r 2006 85th av
Hood S Grace clk Owl Drug Co b 232 Valley
Hood Theo F r 532 42d
Hood Thos foundry man r 3059 Georgia
Hooe see Huie
Hoogs Charlotte E steno b 2304 Valley
Hoogs Edgar driver Sunset Grocery Co 2304 Valley
Hoogs Elwin J driver r 530 6th
Hoogs Emma (wid A F) r 2304 Valley
Hoogs Mrs Lillie W r 3990 Greenwood av
Hoogs Wm E colr r 364 23d
Hook see also Huck
Hook Building 12th bet Bway and Franklin
Hook Harry appr Stndrd Gas Eng Co S F
Hook Henry P r 1580 Harrison
Hook Henry P Ry Postal clk r 2119 13th av
Hook Wm P r 610 Vernon
Hooley Cornelius clk r 3129 Market
Hooley Jas mach r 864 33d
Hooper Albert lab S P Co
Hooper Calvin L clk W P Ry b 1931 Myrtle
Hooper Carlotta E (wid Calvin L) r 202 Santa Rosa av

HOOPER-DOMBRINK ART GLASS COMPANY

Henry Dombrink Mngr 1813 Telegraph av cor 18th and 510 18th Phone Okld 589

Hooper Edw B sign painter r 2021 Dimond av
Hooper Edw W grocer 2731 13th av
Hooper Elisha H auc r 425 41st
Hooper Fred A mngr r 568 27th
Hooper Harry G upholsterer foreman John Breuner Co r Ala
Hooper Jas E jino opr Oakland Tribune r 3743 13th av
Hooper Margaret (wid Edw) b 5679 Miles av
Hooper Mrs Maude B b 461 62d
Hooper Preston J cond S F-O T Rys r 2125 92d av
Hooper Thos C lab b 1173 32d
Hooper Thos E florist r 2125 92d av
Hooper Wm agt Brown News Co
Hooper Wm J lab r 1030 75th av
Hooper Wm J lab r 7412 Snell
Hooper Wm W art glass wkr Hooper-Dombrink Art Glass Co r 2103 90th av
Hoopes Orville G lab r 707 Tyler

THE MERCHANT'S COLLECTION AGENCY., Inc.
BAD DEBTS
INSURANCE BUILDING
311 CALIFORNIA ST. SAN FRANCISCO
PHONE KEARNY 4021

TRUMAN UNDERTAKING CO.
2935 TELEGRAPH AVENUE
S W COR 30TH ST
PHONE OAKLAND 5085
OAKLAND, CAL.
1919 MISSION STREET
BET 15TH AND 16TH
PHONE MARKET 109
SAN FRANCISCO CAL.

oos Carl T clk Central Natl Bank r 1449 Alice
oos Caroline (wid Chas) b 526 63d
oos Henry M eng S P Co r 1674 12th
oos Hermyna L (wid Stephen T) r 1449 Alice
oos Irene A clk Smith Bros b 1674 12th st
ooson E Clarence plumber r 5468 Locksley av
oots John A contr r 326 21st
oots John H carp b 326 21st
oots Leona E asst Okld Free Library b 326 21st
oots Nina asst Okld Free Library b 326 21st
oots Paul b 326 21st
oover see also Houver, Hover
oover Daisy b 420 17th
oover Fred rms 1464 Harrison
oover Fred W industrial agt r 216 Perkins
oover Jacob r 678 23d
oover John C carp b 1615 34th av
oover Leonard H carp r 1625 34th av
oover Mrs Mary r 420 17th
oover Millard F waiter G W Sherman rms 600 18th
oover Warren R dist mngr r 950 Chestnut
oover Wm carp r 916 West
op Kee Co fish 357 8th
op Lung & Co fish 337 3d
op Tuck Co gen mdse 336 7th
op Wo Lung Shing Kee & Co grocer 329 8th
operoft Thos H eng S P Co r 1218 Willow
operoft Wm W r 2910 Foothill blvd
ope Anna steno b 664 51st
ope Raymond salsn b 5814 Grove
ope Wm E tmstr Merchants Exp & Draying Co r 2350 Waverly pl
opfenzitz J Leonard blksmith rms 471 21st
opken Albert P clk A Sutherland b 1603 Center
opkins Arthur H chauffeur r 765 14th
opkins Arthur H (Hopkins & Son) b 686 14th
opkins Bessie rms 2370 Tel av
opkins Blanche E stdt b 583 28th
opkins Chas real est r 403 63d
opkins Chas Jr b 403 63d
opkins Chas H brkmn S P Co r 1131 Peralta
opkins Chas T clk b 525 66th
opkins Charlotte stdt b 2360 E 19th
opkins Co The (Inc) grocers J B Hopkins pres N C Hopkins v-pres F R Hopkins sec 1437 23d av
opkins Danl L lab Elec Dept S P Co r 2539 Orange av
opkins De Forrest salsn E J Day & Co r S F
opkins Dora b 1130 Kirkham
opkins Edwin W pres Union Ice Co r S F
opkins Elizabeth (wid Jas E) b 583 28th
opkins Ella (wid Saml) r 1207 83d av
opkins Emily A (wid Wm) r 1503 Webster
opkins Floyd wire wkr Okld Wire Wks b 4308 Grove
opkins Frank B carp r 1130 Kirkham
opkins Frank R sec The Hopkins Co (Inc) r 1439 23d av

LAYMANCE
REAL ESTATE COMPANY, Agents
ROCK RIDGE
PROPERTIES

Hopkins Geo G seaman r 826 Center
Hopkins Geo S elec rms 1020 Clay
Hopkins Hannah b 1603 Center
Hopkins Henry plumber r 1603 Center
Hopkins Henry wire wkr Okld Wire Wks b 4308 Grove
Hopkins Henry C hlpr Sunset Grocery Co r 195 Orange
Hopkins John foreman S P Co r 1017 Kirkham
Hopkins John B pres The Hopkins Co (Inc) r 2360 E 19th
Hopkins John M bkpr r 103 63d
Hopkins Kate (wid Wm) r 627 Jones
Hopkins Laura T (wid Selby F) b 616 28th
Hopkins Lillian wrapper H C Capwell Co r Ala
Hopkins Mrs Mary G (Hopkins & Son) r 686 14th
Hopkins Mary J nurse Okld Central Hospital b 583 28th
Hopkins Mattie waitrs 414 9th b 627 Jones

HOPKINS N C
Electrical Construction Fixtures Wiring Motors Repairs and Supplies All Work Guaranteed 2331 E 14th Phone Merritt 863

Hopkins Saml waiter S P Co rms 522 Chestnut
Hopkins Thos mach rms 716 Market
Hopkins Thos C clk Hotel St Mark
Hopkins Vincent W grocer and drugs 3146 Grove r 614 32d
Hopkins Wm H tmstr b 1902 69th av
Hopkins Wm H wire wkr r 4308 Grove
Hopkins Wm R contr teaming 1818 E 22d
Hopkins Wirt J salsn r 1127 14th
Hopkins & Son (Mrs M G and A H) furriers 686 14th
Hopman R C fireman S P Co r 962 Kirkham
Hopp see also Happ and Hepp
Hopp Geo D J driver Sunset Grocery Co r 2331 Tel av
Hoppe Adolph r 2530 14th av
Hoppe Chas E drayman b 2530 14th av
Hoppe Estelle bkpr New Method Lndy b 590 29th
Hoppe Jos r 590 29th
Hoppe Reinhold orthopedic appliances r 2777 25th av
Hopper Alfred J carp b 90 Glen av
Hopper Edmund glazier Downey-Cavasso Glass and Paint Co r 3429 34th av
Hopper Edw W salsn Equitable Building Syndicate r Bkly
Hopper Ellsworth S elec r 524 38th
Hopper Floyd M clk Taft Pennoyer Co b 90 Glen av
Hopper Frank carp b 1837 10th
Hopper Frank molder rms 412 8th
Hopper Frank W genl agt r 5675 Ocean View dr

REALTY
LOANS
Investments
BARNES-INGLE COMPANY
408 TWELFTH STREET
PHONE LAKESIDE 208
TIMBER
RANCHES

UNITED TRANSFER CO.
Phone Oakland 248 ONLY COMPANY CHECKING BAGGAGE AT YOUR HOME Phone Oakland 248
Furniture Moved—Concrete Warehouse
MAIN OFFICE AND WAREHOUSE
538 17th Street

REAL ESTATE and INSURANCE | Home Investment Co. | HOMES a Specialty
1946 FRUITVALE AVENUE
PHONE MERRITT 440 FRUITVALE, CAL.

WEST COAST DETECTIVE AGENCY
LICENSED AND BONDED
OPEN DAY AND NIGHT
206 PACIFIC BUILDING
MARKET and FOURTH STREETS
SAN FRANCISCO, CAL
Conducts All Civil and Criminal Cases
Secretly All Over the World
THOS. C. GRAY, General Manager
Phones: Bus. Sutter 1360 Res. West 3993

Hopper Geo elec b 669 52d
Hopper Harry F dept mngr r 386 Alcatraz av
Hopper Henry brklyr r 3833 Wisconsin
Hopper Josephine E (wid Thos B) r 1722 8th
Hopper L Josephine milliner b 90 Glen av
Hopper Marshall E carp b 90 Glen av
Hopper Myron E carp r 90 Glen av
Hopper Thos E foreman r rear 650 Vernon
Hopper Thos R b 559 24th
Hopper Victoria L (wid John) r 31 Bowie
Hopping Richd J clk r 574 55th
Hoppock Forrest E carp r 2552 25th av
Hopps Geo A eng r 756 54th
Hopson Annie b 104 Pala av
Hopstein Albert F bkpr r 5162 Coronado av
Horan Cornelius lab rms 927 Chester
Horan John P lab r 2175 Santa Rita
Horan Mrs Louisa P rms 590 17th
Horan Patrick lab b 715 Aileen
Horbach Harry D fixture hngr E L Thompson rms 304 E 16th
Hore see also Hoare
Hore Henry brkmn S P Co rms 909 Union
Horgan Annie M phone opr b 1670 9th
Horgan Danl r 592 29th
Horgan Jas H steward S P Co b 1670 9th
Horgan Mary (wid Sylvester N) r 1670 9th
Horgan May R clk b 1670 9th
Horgan Morris J lithogr b 1670 9th
Horgan Sylvester J brkmn S P Co b 1670 9th
Horich Adolph cook r 1890 7th
Horil Louis wire wkr Eureka Wire Wks rms 710 11th
Horn Chas H foreman r 933 40th av
Horn Ella J (wid Chas H) furn rms 1805 Harrison
Horn Emma C bkpr Neal Bros b 1944 Franklin
Horn Frank A eng r 1550 5th av
Horn Fred carp b 414 Market
Horn Rev Henry J real est b 174 Kempton av
Horn John A carp r 97 Rose av
Horn J F joiner Moore & Scott Iron Wks r S F
Horn Mrs Lottie (Pearce Glove Co) r 1647 E 14th
Horn Mrs Mary M rms 1527 8th
Horn Norville R chauffeur rms 501 Peralta
Horn Thos W clk r 1834 Adeline
Horn Rev Wm A asst First Presbyterian Church r 174 Kempton av
Horn Wm H cigar mnfr 3304½ E 12th
Hornaday Raymond O elec r 882 17th
Hornage Evalyn B stdt Mills College
Hornbeck Harry M decorator r 544 Adeline
Hornbeck Merril B repres International Corres School r Bkly
Hornberg Chas A salsn b 4150 Terrace
Hornberg Wm r 1416 E 31st
Hornberger John B brkmn S P Co b 2109 41st av
Hornburg Frank J bkpr b 5272 Shafter av
Horne Benj W mach b 844 53d
Horne Edwin mach b 761 Aileen
Horne Ernest W archt r 1273 Sausal
Horne Fannie (wid Albert) r 912 36th av
Horne Fred ship carp r 414 Market
Horne Peter F janitor Pantages Theat bldg r 3833 Brookdale av
Horne Walter J cond S F-O T Rys 540 55th
Horner Andr L mining r Peralta Apts
Horner Mrs Anne B pres A B H & M Bldg Co r 4342 Evans av

HORNER CHAS F
County Assessor Court House r Ho Oakland

Horner Clarence A buyer r 622 66th
Horner Elsie milliner Taft & Pennoy Co b 535 61st
Horner Howard B sec A B H & M Bldg Co b 4342 Evans av
Horner Mary D (wid John V C) b 3 Tel av
Horner Milton D mngr Okld Plumbi Supply Co r 3816 Tel av
Horner Ruth R (wid John) r 540 28th
Horner Wm r 706 62d
Horner Wm r 829 E 19th
Horner Wm A farmer r 1619 51st av
Horner Wm C mach r 535 61st
Horney Mrs Margaret nurse Kings Daug ters Home b 3900 Bway
Horney Saml porter rms 1792 8th
Hornick Emilie (wid Jos) rms 916 7th
Hornick Mrs N H r 924 10th
Horning Chas bartndr r 1397 55th
Horning John band saws rms 2568 S Pab av
Hornung Anna C clk b 2352 Talcott av
Hornung Frank brewer Brooklyn Brewe r 2352 Talcott av
Hornung Grace (wid Eugene B) b Grand av
Hornung John H genl agt G W Pow Co r 4217 Howe
Hornung Mrs J C r 2919 Foothill blvd
Hornung Maria steno b 2352 Talcott
Horrigan see also Harrigan
Horrigan Chas W bkpr r 734 39th
Horrigan John J millhd b 1061 62d
Horrigan Wm J meatctr U M Slater (In r 1264 64th
Horrisberger W Edwin solr S F Eveni Post r Ala
Horrocks Isabelle (wid Geo) b 214 Cast
Horrocks Elizabeth solr b 214 Castro
Horrocks Richd lngshmn r 214 Castro
Horsford Myron B hdwe r 2633 34th av
Horsford Starr C mill supplies r 24 35th av
Horst Rudolph pres Home Liquor Sto r 223 Walsworth av
Horst Walter E lineman r 1114 10th
Horsthotter Edw presser Eastern Outf ting Co r Hayward
Horstman Anna phone opr b 719 44th
Horstman Ethel b 719 44th
Horstman Henry r 719 44th
Horstman Myrtle phone opr b 719 44th
Horstmann Chas W salsn r 2112 Semina av
Horstmann Irma steno Vulcan Fire I Co rms 478 19th
Horstmann Russell C eng b 2112 Semina av
Horstmeyer Herman H b 121 Athol av
Horstmeyer Wm H cond S F-O T Rys 121 Athol av
Horswill Alfred D clk r 711 61st
Horswill Frank H clk r 7346 Foothill bl
Horswill Fred A v-pres and mngr P Freight & Trans Co b 1084 16th

For Halftone Engravings and Cuts from Line Drawings
SEE THE
Standard Photo Engraving Co. 263 TWELFTH ST. OAKLAND

PHOENIX FLOUR THE WHITEST THE BEST ASK YOUR GROCER

rswill Fred J mining eng r 1084 16th
rswill Milton J sec and treas Pac Freight & Trans Co b 1084 16th
rta Mrs Augusta J millinery 1718 San Pab av r Randolph av and Benton
rta Felix J appr Conrad Elec Co b Randolph av and Benton
rticultural Commissioner J Fred Seulberger 414 14th
rtman see also Hartman
rtman Elmer N agt Met Life Ins Co 471 48th
rtman Herbert C agt Met Life Ins Co 5105 Miles av
rton see also Houghton
rton Alvin bkpr r 399 60th
rton A E r Hotel Oakland
rton Earl actor Ye Liberty Playhouse 931 E 18th
rton Mrs Ella A editor b 3732 13th av
rton Everett bridge tndr r 5124 West
rton Johanna (wid Morris A) r 2636 3th av
rton John R r 204 Wayne av
rton Miss J M r Hotel Oakland
rton Marguerite E dressmkr b 422 26th
rton Richd C bench hd Bunrham-Standeford Co r 783 22d
rton Rose dipper Pig'n Whistle Co b 80 23d
rton Sarah W prin Horton School b 64 18th
rton School Sarah W Horton prin Perkins ne cor Palm
rton Townsend N clk Taft & Pennoyer Co r 1631 81st av
rton Wm bartndr r Elwood Apts
rwege Henry J ironwkr b 868 27th
rwege Marie A (wid Henry) r 868 27th
rwege Paul B ironwkr b 868 27th
rwich Alex (Horwich Bros) r S F
rwich Bros (Morris and Alex) photogr 58 8th
rwich Henry photogr 462 8th
rwich Morris (Horwich Bros) rms 458 th
rwich Olaf carp r 1562 35th av
rwinski Co (Inc) Max Horwinski pres Edw Horwinski v-pres J B Whittemore sec printers 361 13th
rwinski Edw v-pres Horwinski Co (Inc) Ala
rwinski Max pres Horwinski Co (Inc) Ala
rwinski Robt comp Horwinski Co r Ala
rwitz Harry pedlar r 760 5th
se Companies see Fire Department
sford Chas S foreman r 10275 Pippin
sford Marion b 10275 Pippin
sle Jas W contr r 829 28th
sle Louis clk Goodyear Tire & Rubber Co b 829 28th
sler Edw mach r 2406 E 16th
sler Leon weaver b 2406 E 16th
sken Martin cigars 3215 E 14th r 34th av nr E 14th
sking Martin L carp r 5912 E 21st
skins Albert bartndr r 581 19th
skins Albert lab r 1026 Jackson
skins Chas H cigars 902 Washn and 925 Bway r 3101 West
skins Rev Emanuel pastor Ward Memorial Church r 3741 McLelland av
smer Abel contr r 941 Chestnut
smer Geo W sec r 827 52d
Hosmer Jas P b 827 52d
Hospitalier Harry music tchr 897 38th
Hoss Carl T clk b 1449 Alice
Hoss Hermyna (wid Stephen T) r 1119 Alice
Hossai Michael tmstr r 977 46th
Hostetter Sidney salsn r 594 42d
Hostetter Walter E colr S F-O T Rys r 578 61st
Hostetter Wm bartndr b 594 42d
Hostrawser Geo C carp Schnebly Hostrawser & Pedgrift r 673 Sycamore
Hostrawser John F (Schnebly Hostrawser & Pedgrift) r 2320 13th av
Hostrawser Walter G varnisher b 673 Sycamore
Hosttler May E dom b 5711 Oak Grove av
Hosttler Wm E contr 5815 Fairview way
Hoszowski John mach r 2442 Valdez
Hotchkin Robt B archt 107 Bacon bldg r Bkly
Hotchkiss Amanda L (wid Wm J) r 935 Cypress
Hotchkiss Aug eng S P Co r 862 Chester
Hotchkiss Lawrence S (H H Clay & Co) r 435 Hudson
Hotchkiss Madison N clk P O (Bkly) rms 2419 Bartlett

HOTCHKISS OLIVER E
Real Estate 414 Okld Bank of Sav Bldg, Phone Okld 1451 r 644 28th Phone Okld 6305

Hotchkiss Roscoe G diamond ctr rms 2419 Bartlett
Hotchkiss Thaddeus r 664 11th
Hotchkiss Wm J pres Cal Canneries Co r Bkly
Hotel Adams Ernest R Adams propr 568 12th

HOTEL ARCADE
Arthur R Fricke Mngr 1953 San Pablo av Phone Okld 2404

HOTEL ATHENS
J B Jordan Propr 1556 Broadway Phone Okld 1487

HOTEL AVALON
J A McCarter Propr 2010 Tel av Phone Okld 1003

Hotel Beverly furn rms 920 Clay

HOTEL BROWN
Mrs F Knecht Propr, Rooms Single or En Suite, Tourist Trade Solicited 488 10th Phone Okld 9211

Hotel Brunswick furn rms 907 Washn
Hotel Claremont (Inc) bus office 1013 Union Sav Bank bldg

HOTEL CRELLIN
Louis Aber Propr Washn nw cor 10th Phone Okld 5872

Hotel Fern furn rms 810 Washn
Hotel Gibson furn rms 1020 Clay
Hotel Madrone furn rms 477 8th

HOTEL MERRITT
M E Williamson Propr 823 Franklin Phone Private Exchg Okld 1172

Hotel Metropole 13th nw cor Jefferson
Hotel Metropole Co J W Brace pres 13th nw cor Jefferson

LEWIS & MITCHELL, INC.
REAL ESTATE AND INSURANCE
PHONE OAKLAND 8822
1520 BROADWAY

Bay Cities Tire Co.
Adjustments on United States Tires
Vulcanizing and Repairing
2213-2215 Broadway
OAKLAND, CAL.
TELEPHONE LAKESIDE 408
Distributors United States Tires

Phone PIEDMONT 2554;
CENTRAL
RICHARD J. MONTGOMER
OAKLAND REAL ESTATI
Notary Public and Insurance
4003 TELEGRAPH AVENUE, Cor. 40th St., OAKLAN

THIS IS THE
VICTOR
BOILER
WATER
HEATER
GUARANTEED

AWARDED GOLD
MEDAL CAL. STATE
FAIR, 1912
SOLD BY YOUR
PLUMBER AND
THE MNFRS.
OAKLAND, CAL.

HOTEL OAKLAND

Oakland Hotel Co Proprs 13th bet Harrison and Alice Phone Lakeside 100 (See adv)

Hotel Reney 720 43d av
Hotel Rex furn rms 823 Washn
Hotel St George J A Macardel propr 371 13th
Hotel St Mark 12th cor Franklin

HOTEL ST PAUL

Paul Jan Propr 534 12th Phone Okld 7451

Hotel Sather 916 7th
Hotel Vendome furn rms 909 Washn
Hotle Owen E pres Realty Bonds & Finance Co r 43 Dormidera
Hottel Anna K (wid David W) r 1080 67th
Hottel Harry G fireman S F-O T Rys r Bkly
Hotles John W asst mngr Crane Co r 5409 Wentworth av
Hotz Jacob yeastmkr Consummers' Comp Yeast Co 1615 51st av
Houchins Gertrude nurse Providence Hospital
Houck Harry L shingler b 644 18th
Houdlett Ernest S auditor r 4 Pala av
Houdlette Henry C mstr mariner r 317 Pala av
Houdlette Leslie dept mngr The Realty Syndicate r 317 Pala av
Hough see also Hoff and Huff
Hough Arthur D lbr b 3018 E 15th
Hough Berna E tchr b 5008 Webster
Hough Mrs. Caroline M b 3074 Richmond av
Hough Edw S consltg eng r 3018 E 15th
Hough Frank B real est 904 Bway r 2802 11th av
Hough Genevieve stdt b 2802 11th av
Hough Geo E barber 401 10th r 1237 1st av
Hough Margaret C steno Maxwell Hdwe Co b 2802 11th av
Hough Mary B (wid Clark A) r 3431 Elm
Hough Rollo J lawyer 1106 Bway r 5845 Lawton av
Hough Walter C draftsman r 3074 Richmond av
Hough Wm C mngr r 961F 38th
Hough Wm H printer r 5008 Webster
Houghton see also Horton
Houghton Adelbert A eng S P Co r 815 Poplar
Houghton Alfred mariner r 457A 34th
Houghton Algernon F emp Pac T & T Co rms 1815 San Pab av
Houghton Annie E ftr Taft & Pennoyer Co b 662 7th
Houghton Arthur clk rms 1023 Harrison
Houghton Mrs A E nurse Ladies Relief Society b 393 45th
Houghton Chas S mngr r 378 Van Buren av
Houghton Chester E carp b 898 58th
Houghton Emma E b 662 7th
Houghton Geo F clk b 662 7th
Houghton Geo I hlpr Phoenix Iron Wks rms 1023 Harrison
Houghton Geo L real est r 1708 36th av
Houghton Mrs Isabelle r 1050 Elbert
Houghton Leano tchr Sequoia School 1050 Elbert
Houghton Lillian M phone opr b 2230 38 av
Houghton Lincoln M salsn rms 122 Bw
Houghton Miles K r 662 7th
Houghton Nannie J (wid Fred T) r 2 38th av
Hougton Orrin M carp r 731 56th
Houghton Shirley b 378 Van Buren
Houghton Wm A carp b 1050 Elbert

HOULIHAN JAMES A

S F Office Mngr Oakland Tribune 6124 Colby

Houpe John restaurant 337 7th
Hourat see Haurat
Hourcade Bros (Guillaume and Pete bakery 2621 Grove
Hourcade Guillaume (Hourcade Bros) 2621 Grove
Hourcade Peter (Hourcade Bros) r 7 27th
Houret Marceline b 4243 Terrace
Houriet Bertha (wid Wm T) b 609 18
Hourigan Thos J iron wkr r 1722 85th
Hours John butcher Bayle Lacoste Co ft 63d
Hours Louis lndy wkr Lascurettes Dore b 1028 22d
Hourtane Emil pressman b 1065 57th
Hourtane Peter cook r 1065 57th
Houschild see Hauschild
House Alex L carpet lyr Girard Co 942 26th
House Chas G tel opr r 360 24th
House Elmer E eng S P Co r 5360 Bo av
House Francis N stdt b 5360 Boyd av
House Frank J r 2610 E 11th
House Jesse H elec r 844 43d
House Melvin T r 231 Bonita av
House M A (wid John B) r 1823 Gro
House Mrs Rachel C b 2102 Franklin
Household Loan Co 519 First Natl Ba bldg
Housholder John W clk W F & Co E r Bkly
Houseman Lelia dressmkr r 1405 1st
Houser see also Hauser
Houser Chas waiter 432 7th
Houser Edw lineman b 1803 Castro
Houser Jacob carp r 1511 51st av
Houser Mrs Laura B ftr S M Friedma Co b 1911 34th av
Householder Frank E emp W F & Exp r Bkly
Houseman see also Hausman
Housman Wm rms 830 Grove
Housner Michael W salsn r 940 E 14t
Houston see also Huston
Houston Amy I opr Okld Lamp Wks Bkly
Houston Mrs Augustine E r 2202 Da muth
Houston Chester M plasterer b 1619 46t av
Houston Edith L tchr Intermedia School No 1 b 211 Sunnyside av
Houston Emily E N steno b 906 61st
Houston Guy A porter S P Co r 32 Market
Houston Howard H jeweler r 790 Ca mar av
Houston Jos S r 3815 Foothill blvd

This DIRECTORY is ALWAYS PRINTED by the JOB PRINTING DEPT. OF THE TRIBUNE
Largest and Finest Plant in Oakland
Prices Lowest Work the Finest

THE HOTEL OAKLAND.

13th & Harrison Sts.—Oakland, California

Opened December 23rd, 1912, with the very latest appointments and conveniences, at a cost of $2,000,000. It ranks with the finest hotels and every effort is directed to catering to the individual guest.

The building is of Class A construction, absolutely fire-proof, and occupies nearly two acres in the heart of the city. Every one of its 450 rooms has an outside exposure and receives the maximum amount of natural light and warmth.

Thirty minutes from San Francisco. On the direct line of automobile travel through Alameda County. Many interesting trips are made from the Hotel Oakland to points of interest on the east side of San Francisco Bay.

Special accommodations for Commercial Travelers. Extra large sample rooms (with bath attached) on the Mezzanine Floor. From 75 to 150 feet of sample tables can be placed in these rooms. All bed rooms average larger than usual.

Tariff from $1.50 per Day Up

EUROPEAN PLAN ONLY

Under Management of

VICTOR REITER

LOUNGING ROOM OF HOTEL OAKLAND

THE HOTEL OAKLAND

13th & Harrison Sts.—Oakland, California

THE LOUNGING ROOM OF THE HOTEL OAKLAND IS AN ARTISTIC TREAT

Richness of furnishing and beautiful design characterize the public rooms of the Hotel Oakland. These rooms include the lounge room, ivory ball room, Renaissance grill room, tan and gold dining room, cafe, and private banquet rooms.

Every Accommodation for Social Functions, Conventions or Club Meetings

TARIFF—[European Plan Only]

ROOMS WITHOUT BATH—
One person per day $1.50
Two persons per day $2.50

ROOMS WITH BATH—
One person per day $2.50
Two persons per day $3.50

APARTMENTS
Consisting of sitting room with communicating sleeping room and bath, for one or two occupants.
Per day .....$8.00, $10.00 and $12.00

LARGE ROOMS WITHOUT BATH—
One person per day ...$2.00 and $2.50
Two persons per day ..$3.00 and $3.50

LARGE ROOMS WITH BATH—
One person per day....$3.00 and $4.00
Two persons per day...$4.00 and $5.00

LARGE ROOMS WITH BATH
and with two single beds
per day .....$4.50, $5.00 and $6.00

Special Rates for Permanent Guests.

THE PUBLIC IS INVITED TO INSPECT THE HOTEL AT ANY TIME

Loose Leaf Books, Card Indexes
Typewriter Supplies
SMITH BROS.
472-474 Thirteenth St.
Bet. Broadway and Washington Sts

Houston Marian E opr Okld Lamp Wks r Bkly
Houston Oliver J waiter S P Co r 1337 7th
Houston Sarah (wid Thos T) r 906 61st
Houston Sarah C (wid Jas) r 211 Sunnyside av
Houston Victor plasterer b 1619 46th av
Houston Wm D salsn Realty Bonds & Finance Co b 211 Sunnyside av
Houts Frank dept mngr r 16 Estrella av
Houts Wallace A brick mnfr b 40 Moss av
Houtsma Wm coremkr United Iron Wks
Houty Anna M clk r 1559 Webster
Houtz Fred W asst land comr r 306 Euclid av
Houtz Mrs W R clk H Morton Co r 1559 Webster
Houver Leo mach r 865 Apgar
Houx Fanny A (wid Isaac F) rms 3880 Brighton av
Hover Guy E carp r 3131 Bruce
Hover Justina b 3204 Grove
Hovereid Peter mach A Jensen Co rms 820 Clay
Hovey A W stdt Heald's Bus Coll r Alp
Hovey Belva A opr Pac T & T Co b 3145 Peralta av
Hovey Chas E carp r 3145 Peralta av
Hovey Mary S opr Pas T & T Co b 3145 Peralta av
Hovey Rometta opr Poc T & T Co b 3145 Peralta av
Hovis Chas E car repr W P Ry rms 1002 7th
Hovland Albert C restaurant 204 Bway
Hovland Andr mining r 2043 22d av
Hovland Mrs Mary r 2043 22d av
Howard Anna C clk H C Capwell Co b 1868 Valdez
Howard Arthur D carp S P Co r 7324 Weld

HOWARD AUTO COMPANY
G H McCutcheon Mngr 162-166 12th Phone Okld 3295

Howard Benj F b 528 Chetwood
Howard Bridget (wid Patk) b 5711 Herman
Howard Carl L fireman S P Co r 944 Cypress

HOWARD CARY
Attorney-at-Law 84 Blake & Moffitt Bldg 812 Broadway Phone Okld 4328 r 232 29th Phone Okld 2750

Howard Chas H tmstr r 755 Aileen
Howard Chas P agt Howard Co r 316 Pala av

HOWARD COMPANY
J L Howard Mngr Agents Carnegie Brick and Pottery Co and Dealers in Lime Brick Terra Cotta Sewer Pipe Plaster Roofing and Building Material 1st cor Market Phone Lakeside 27 (See left bottom lines)

HOWARD COMPANY
J L Howard Pres H G Ramsay Sec Cereals Howard Wharf Ft of Market Phone Lakeside 27 (See left bottom lines)

Howard Crit clk Frank K Mott Co b 532 Merrimac
Howard Cyrus J janitor Fruitvale No 1 School r 3127 Champion
Howard Edw A mngr E A Howard & Co r 107 Kempton av
Howard Edw L tallyman r 2204 E 15th
Howard Edw V clk F W Woolworth Co r 1436 73d av
Howard Emma clk b 3125 55th av
Howard Ewin clk r 2204 E 15th
Howard E A & Co E A Howard mngr panel factory 5th cor Cypress
Howard Frank M driver r 1341 E 26th
Howard Fred P mnfrs agt r 230 Bonita av
Howard Geo carp b 1217 E 16th
Howard Geo F porter Pullman Co r 1185 19th
Howard Geo T clk b 774 Alcatraz av
Howard Geo W solr r 1642 84th av
Howard Harry r 100 Ronada av
Howard Harry driver Young Bros rms 824 Union
Howard Henry S eng r 2065 Okld av
Howard Hilda K stdt b 232 29th
Howard H Eibert clk r 5745 Ayala av

HOWARD JAMES
Genl Contractor Carpenter Jobbing Work Store Fronts and Fixtures of Any Design 569 9th nr Clay Phone Okld 4820

Howard Jas H blksmith r 831 32d
Howard Jane nurse b 634 Okld av
Howard Jennie M (wid Chas) b 5119 Geroa
Howard Jesse W millhd r 3933 Angelo av
Howard John A fruits Okld Free Mkt r 4527 Ellen
Howard John C stdt b 232 29th
Howard John L mngr Howard Co r 87 Vernon
Howard John L salsn Howard Co r 2626 Okld av
Howard John P cond S F-O T Rys r 453 61st
Howard John W shingler r 1251 85th av
Howard John W pres and genl mngr Western Tool & Mnfg Co r 957 Lake Shore av
Howard Jos H clk b 839 58th
Howard J checker r Peralta Apts
Howard J L salsn The Realty Syndicate r 1925 Grove
Howard Kilgore bkpr b 489 45th
Howard Lulu G phone opr b 378 Moss av
Howard Mae clk b 330 10th
Howard Margaret tchr Grant School b 550 24th
Howard Martha (wid Geo W) b 711 36th
Howard Marvin W mach Gorham Eng Co r Bkly
Howard Mary C (wid Benj) r 576 Apgar
Howard Mary M (wid Willis M) r 734 17th
Howard Mrs Mattie J r 489 45th
Howard Nelson A mngr r 37 Lincoln av
Howard Patrick F pres P F Howard Co r 922 Rose av
Howard Patrick J with P F Howard Co r 5711 Herman
Howard Peru W emp Paraffine Paint Co rms 1953 San Pab av

HOWARD P F COMPANY
Plumbers Supplies 1756-1758 Broadway Phone Okld 2281

Howard Sidney stdt b 87 Vernon

KODAKS
PRINTING AND DEVELOPING
BOWMAN DRUG CO.
OAKLAND

RICHMOND ANNEX
LOTS 5.00 A MONTH AND UP
SEE E. J. HENDERSON
305-311 First National Bank Bldg.
OAKLAND, CAL.
Telephone Oakland 411

Phone Oakland 5398 | FRANK A. PARISH REAL ESTATE Expert on Land Values | EXCHANGE SPECIALIST | 1544 Broadway Oakland

FISK TIRES
FIT ALL RIMS
THE FISK RUBBER COMPANY OF N. Y.
168 12th St. Oakland
Phone Oakland 2753
Van Ness Ave. AT Pine St. and Austin Ave.
San Francisco
Phones Franklin 4325 4326

Howard Susan M (wid Chas E) b 1088 18th
Howard Thos r 1341 E 26th
Howard Thos J roofer r 1369 15th
Howard Thos M mach b 840 Aileen
Howard Thos P supt Cal Pottery Co (Inc) r S F
Howard Thos R rms 830 Grove
Howard Victor mining b 1224 Alice
Howard Wharf ft Market
Howard Wm mach b 5119 Genoa
Howard Wm D M mining eng r 585 62d
Howard Wm F car opr S F-O T Rys b 453 61st
Howard Wm O card writer Camera Theatre r 556 42d
Howard Willis M stdt b 734 17th
Howarth Geo P plumber b 548 Alcatraz av
Howarth Jennie emp Mills College
Howatt Mrs Emily E r 1828 Frtvl av
Howatt John A salsn r 661 54th
Howatt Lawson (Howat & Lyon) r 2128 Grace
Howatt Lucy J nurse 806 13th
Howatt Thos W tallyman S P Co r 1828 Frtvl av

HOWATT & LYON

(Lawson Howatt B M Lyon) Proprs Home Investment Co 1946 Fruitvale av (See left top lines)

HOWDEN ROBERT

Mantels Grates and Tiles Floor and Wall Tiling 1117 Webster Phone Okld 3554 r 1576 Webster (See Classified Mantels)

Howden Robt Jr mngr Robt Howden b 1576 Webster
Howe Mrs Annie D r 1121 7th av
Howe Mrs Beatrice S city mngr Spirella Corsets r 831 16th
Howe Celestia (wid John) r 2166 E 27th
Howe Edw J mngr Howe Undertaking and Mnfg Co r 1012 22d
Howe Mrs E J grocer 1018 22d
Howe Frank C (Howe & Winchester) r 276 Mountain av
Howe Geo lab rms 1615 San Pab av
Howe Irving E insptr r 1406 E 37th
Howe John M foreman S P Co r Rose Cottage Beulah Pk
Howe Jos salsn r 441 37th
Howe Lewis B pres r 5662 Ocean View dr
Howe Louise W (wid Henry G) b 2236 9th av
Howe Madna bkpr r El Centro Apts
Howe Mary M clk r 5984 Canning
Howe Nelson rancher r e s Lincoln av 3 n of Delmar
Howe Mrs Olive r 579 5th
Howe Pauline b 3601 Tel av
Howe Undertaking & Mnfg Co E J Howe mngr 1012 22d
Howe Wm brkmn r 857 Campbell
Howe Wm cook 594 12th rms 534 same
Howe Wm F printer Okld Tribune r 1633 35th av
Howe & Winchester (F C Howe G G Winchester) leather goods 1748 Bway
Howell Albert A r 357 59th

HOWELL-DOHRMANN CO

Pottery Glassware Lamps Plated Ware Cutlery and Kitchenware Art Goods Cut Glass Capwell Building Clay 14th and 15th Phone Okld 1725

Howell Emma C (wid David) b 711 33d
Howell Ernest L brkmn r 715 Harrison
Howell Ervin pressman r 2110 E 16th
Howell Geo W vice-pres & mngr Howell-Dohrmann Co r 630 Highland av
Howell Ida B steno b 706 36th av
Howell John S pres r 4085 Allendale av
Howell John W watchman b 932 14th
Howell Margaret (wid Fred) b 1550 35th av
Howell Mary L b 2083 Franklin
Howell Myrtle M artist b 2083 Franklin
Howell Newton F roof paint mnfr 1723 Bway r 2083 Franklin
Howell Mrs Olive r 579 5th
Howell Roy J H driver P W Palmer & Son b 932 14th
Howell Sarah I (wid Reuben H) r 706 36th av
Howell Theo M real est 408 12th r 4615 Clarke
Howell Thos E carp r 1015 85th av
Howell Walter L lineman Pac T & T Co b 706 36th av
Howes Chas W car opr S F-O T Rys r 1213 Jones av
Howes Geo T dairyman r 4080 Santa Rita
Howes Susan B (wid Wm) r 4126 Brookdale av
Howgan Lavinia (wid Marthinius A) r 520 E 15th
Howison Mrs tailor Meyer Hoffman rms 1805 Harrison
Howkins see also Hawkins
Howkins Alfred carp r 4424 Pampas av
Howkins B Alfred clk b 4424 Pampas av
Howland Andr carp r 702 37th
Howland Benj L grocer r 6402 Benvenue av
Howland Chas E painter b 702 37th
Howland Edw S clk Frank Anderson & Co r 5214 Dover
Howland Emma B b 5214 Dover
Howland Frank H mngr Jas Miller r 4610 13th av
Howland Frank P Ry Postal clk rms 1212 12th
Howland Fred B artist r 175 Vernon ter
Howland Geo carp b 702 37th
Howland Henry F dept mngr r 334 59th
Howland Henry L transitman City Eng r 4002 Division
Howland Jos M b 702 35th
Howland Loyce dept mngr Remington Typewriter Co b 1212 12th
Howland Mary C (wid Benj F) b 5475 Boyd av
Howland Matie b 5214 Dover
Howland Pearl L steno Salingers b 4610 13th av
Howland Rita (wid Harry F) b 2354 E 19th
Howland Wesley P clk r 5225 Dover
Howland Wm H cond S F-O T Rys r 1835 39th av
Howlett John (Monaghan & Howlett) r 772 21st
Howlett Katherine b 5714 Keith av
Howlett Wm F furn r 3415 Andover
Howsen Geo J adv r 518 41st
Howzouski J car dept S P Co r 2442 Valdez
Hox John L r 3761 Allendale av
Hoxie Firm stableman b 604 Williams
Hoxsey Maxwell driver r 1229 89th av
Hoxsey Rosa F pkr b 1229 89th av

Charles P. MacLafferty
MILLER & COMPANY
337 Thirteenth Street Oakland
Printing, Engraving
DESIGNING, EMBOSSING
Illuminated Covers Lodge Emblems
COMMERCIAL PRINTING

First National Bank Oakland Get a Safe Deposit Box $4.00 A Year Upwards

Hoxsey Thos D mech r 1229 89th av
Hoy Carl hlpr S P Co b 607 Madison
Hoy Clarence hlpr S P Co b 607 Madison
Hoy On & Co grocers 377 9th
Hoyer Elsie cashr Hale Bros r 1232 E 12th
Hoyer John r 1232 E 12th
Hoyer Oscar mech Pac Leather Wks b 1232 E 12th
Hoyle Bessie clk Smith Bros r Ala
Hoyle Reuben cigars r 6831 Fairmount av
Hoyt Alice b 407 Fairmount av
Hoyt Chas M candy mkr M M Hoffman b 2802 School
Hoyt Edw G music tchr b 1426 Jones av
Hoyt Elizabeth stdt b 407 Fairmount av
Hoyt Mrs Elva C r 2802 School
Hoyt Emma R (wid N Benedict) b 407 Fairmount av
Hoyt Frank B broker r 1520 Harrison
Hoyt Harry photogr rms 460 21st
Hoyt Harry H limb mkr Dickson-Bull Co b 2802 School
Hoyt Helen steno Tonopah & Tidewater R R Co b 1557 Webster
Hoyt Henry H roofing contr 641 22d
Hoyt Jas G harness mkr r 1426 Jones av
Hoyt Jesse D eng S P Co r 1108 Magnolia
Hoyt John G broker r 407 Fairmount av
Hoyt Myra E (wid Robt W) r 40 Moss av
Hoyt Margaret E clk Taft & Pennoyer Co b 1651 Webster
Hoyt Werner stdt b 2715 Peralta av
Hoyt Wm buyer r 75 Vernon
Hoyt Wm J salsn Wm Cluff Co r Bkly
Hozen Stephen carp rms 1727 5th
Hranuelli Valerio cook 417 12th r 521 Myrtle
Hrenik Andreas (Eureka Wire Wks) r S F
Hromada Emanuel J mngr Pig'n Whistle Co r Ala
Hronopols Peter lab rms 411 8th

HUB THE (Incorporated)

A Jonas Pres Irving Jonas Sec and Mngr Milton L Jonas Asst Mngr Clothiers 1101-1105 Broadway
Hubartt Wm T eng S P Co r 712 Campbell
Hubbar Richd lab r 924 Castro
Hubbard see also Hibberd
Hubbard Albert M r 3527 E 10th
Hubbard Ashbel B mach b 3527 E 10th
Hubbard Bert S pres r 586 Vernon
Hubbard Carl tmstr r rear 577 Montclair av
Hubbard Chas P adjuster Pac T & T Co r 271 Lee
Hubbard C Walker mngr Regal Shoe Store r 445 45th
Hubbard Edw F hlpr W P Ry r 15 Watts
Hubbard Elizabeth (wid Chas G) r rear 2009 Crosby av
Hubbard Elting C mach E J Carroll r 3432 Pied av
Hubbard Ezra F mach r 927 34th
Hubbard E D cond S F-O T Rys r 1316 97th av
Hubbard Frank W lab r 602 36th av
Hubbard Geo C supt r 634 Merrimac
Hubbard Geo M supervisor bldg constr rms 1556 Bway
Hubbard Harry S mining eng b 634 Merrimac
Hubbard Jas H solr r 598 Williams
Hubbard Jas L hlpr r 1618 36th av
Hubbard John car repr W P Ry r 935 Cypress
Hubbard John A barber W H Ross r 3432 Pied av
Hubbard J Morris v-pres r 620 37th
Hubbard Louisa b 1829 Tel av
Hubbard Ludlow mach r 573 Montclair av
Hubbard L Dean miner b rear 2009 Crosby av
Hubbard Marinda O (wid Norris S) b 614 Mariposa av
Hubbard Mrs Martha rms 907 Washn
Hubbard Mrs Minnie dressmkr r 3608 Hageman av
Hubbard Minnie A propr Empress Apts r 2333 Bway
Hubbard Roy W carp r 3608 Hageman
Hubbard Saml real est r 98 Montecito av
Hubbard Warren b 565 Montclair av
Hubbard Wm D carp r 3947 13th av
Hubbard Wm H foreman r w s Cole av I n of Ygnacia
Hubbard Wm A eng r 1328 Campbell
Hubbell Albert B dentist 2577 San Pab av
Hubbell Geo A real est b 982 35th
Hubbell Narcissa (wid Chas P) r 3855 Grove
Hubbell Saml R plumber r 1431 89th av
Hubber Chas E mach r 6235 Harmon
Hubber Richd mach United Eng Wks (Ala) r 924 Castro
Hubbs Edw M waiter b 361 Lewis
Huber Evelyn steno H M Johnson b 9861 E 14th
Huber Harry F colr Met Furn Co r 738 31st
Huber Johann butler b 1407 8th
Huber John sec b 2800 Adeline
Huber Julius E fuel 9527 E 14th r 9861 same
Huber Katherine (wid Jacob) b 170 Vernon ter
Huber Knut painter r 2514 E 22d
Huber Nellie seam Providence Hospital
Huber Otto M bkpr r 4357 Albert
Huber Paul elec Conrad Elec Co r Bkly
Hubert Henry seaman r 1872 7th
Hubert Jennie wrapper H C Capwell Co b 2139 Chestnut
Hubmann Christian contr r 3260 Delaware
Hubner Chas L bottler Okld Bwg & Malting Co r Ala
Hucheroft Emma C (wid Hiram E) r 684 Spruce
Hucheroft Geo L stdt b 684 Spruce
Huck see also Hook
Huck Ida B tchr Fruitvale School No 1 b 2480 Peralta av
Huck John C car bldr b 2480 Peralta av
Huck Wilhelmina C (wid John P M) r 2480 Peralta av
Hucke M J (Kramer & Hucke) r Woodland
Huckeby Hadley M molder r 1037 E 11th
Huckett Carl J ydmn S P Co rms 960 7th
Huckfeldt Henry bartndr r 1211 53d
Huddleston Chas E clk r 975 Arlington
Huddlestone Emil Cooper Capitol Refg Co r Bkly
Hude W tmstr b 248 McAdam
Hudelson Clyde b 259 12th
Hudelson Thos clk r 259 12th
Hudleson Mrs Margaret furn rms r 259 12th
Hudson see also Hodgson and Hodson

LITTLE FARMS AND VILLA SITES
Only 35 Minutes from OAKLAND
For a Home or a Good Investment
EASY TERMS
SUBURBAN FARMS COMPANY
1437 BROADWAY OAKLAND

Torrance, Marshall & Co. Government, Municipal, Railroad and Corporation Bonds
Successors to J. H. Adams & Co
300 SANSOME ST., Cor. California, SAN FRANCISCO. Telephone Douglas 2791

If You Want Anything in the Line of ADVERTISING PHONE OAKLAND 3504
United Advertising Co.
C. A. HINES R. L. LEROY
We can handle all your ADVERTISING FOR YOU AT 1715 Telegraph Av

PATENTS
Trade Marks
Copy Rights
Harry C. Schroeder
REGISTERED PATENT ATTORNEY
Suite 416-418 FIRST NATIONAL BANK BUILDING
Tel. Oakland 2751

Hudson Alfred J foreman S P Co r 1618 11th
Hudson Andr J r 740 E 11th
Hudson Andr W mill hd b 740 E 11th
Hudson Benj O tmstr b 740 E 11th
Hudson Carolyne opr Pac T & T Co b 1623 13th av
Hudson Chas E eng S P Co r 1035 Magnolia
Hudson Chas O printer r 4318 West
Hudson Edna E r 163 Kempston av
Hudson Edw S r 1501 57th av
Hudson Elizabeth H r 1915 12th av
Hudson Frank rms 1724 San Pab av
Hudson Frank lab b 1171 32d
Hudson Frank storekpr W P Ry Co b 830 Magnolia
Hudson Frank S porter Pullman Co b r 2424 Foothill blvd
Hudson Fred contr 415 North
Hudson Fred stableman W C Jamison rms 3247 E 14th
Hudson Fred H storekeeper Pullman Co r 2424 Foothill blvd
Hudson Fred J carp r 617 60th
Hudson Genevieve L steno Leckie-Abraham Title Co b 1620 11th
Hudson Geo frame mkr Barlow & Co rms 1724 San Pab av
Hudson Geo (Harris & Hudson) r 1307 E 33d
Hudson Gladys steno Smith Bros & Killingsworth b 3437 Paxton av
Hudson Harriet (wid Edwin) r 786 11th
Hudson Helen M (wid Adam W) b 721 5th av
Hudson House 1778 7th
Hudson Jas clk b 3437 Paxton av
Hudson John metal wkr r 1934 Franklin
Hudson Lawrence G carp r 81 Echo av
Hudson Leland F clk S P Co r 2650 Okld av

HUDSON MOTOR CARS
P L McMullen Manager 2017 Broadway Phone Okld 2713

Hudson Ora chemist b 740 E 11th
Hudson Orville E press fdr Horwinski Co r 1711 Bridge av
Hudson Pearl b 409 Staten av
Hudson Roy G lawyer r 4216 Terrace
Hudson Wm emp S P Co rms 825 12th
Hudson Wm mach r 3815 High
Hudson Wm rigger Moore & Scott Iron Wks r Ala
Hudson Wm F fencebldr r 3475 Charles
Hudspeth Chas C car opr r 3550 Maple av
Hudspeth Chas E prin Washn School r 759 59th
Hudspeth Mrs Cora grocer 3550 Maple av
Huebbe Edw H bookbndr 389 10th r 75 Vernon
Huebner Edwin car opr S F-O T Rys r 1836 13th av
Huepeden Henry r 8107 Garden
Huestis Mrs Cora M steno r 567 30th
Hueston Edward chicken picker rms 412 10th
Huey Jas mach Okld Lamp Wks r 1430 Filbert
Huey The furn rms 706 Clay
Huff see also Hoff and Hough
Huff Chas C sec Cal Paint Co r Ala
Huff Frank L eng r 4182 18th
Huff Jennie C (wid Aaron) r 2204 Gro
Huff Louella A bkpr r 4264 Howe
Huff Mary J (wid Lucien B) r 831 14th
Huff T G car opr S F-O T Rys rms 2 E 18th
Huff Van B tmstr r 1232 E 17th
Huff Wm R r 919 Clay
Huffacre Chris C b 1536 Market
Huffacre Frank L cond S F-O T Rys 1536 Market
Huffaker E lawyer 262 Bacon bldg r 41 Penniman av
Huffaker Patrick O insptr r 3201 Davis
Huffman see also Hofman and Hoffma
Huffman John A cabt mkr b 486 44th
Huffman Louis rms 940 8th
Huffman Mrs Margaret r 4432 E 14th
Hufschmidt Alfred F plumber Lou Hufschmidt r 1612 11th
Hufschmidt Henry r 201 Orange
Hufschmidt Henry broker r 1668 10th
Hufschmidt Louis plumber 1739 7th r 94 Wood
Hufschmidt Walter sales dept Geo W Austin r 1668 10th
Hug Freda steno b 362 Perry
Hug J Wm r 1626 Chestnut
Hug Lillian steno b 362 Perry
Hug Wm E miner r 362 Perry
Huggins Chas W supt Cal Pottery Co 2027 E 17th
Huggins Coatsworth L harness mkr P I W McNamee r 2269 48th av
Huggins Mrs E J r 271 23d
Huggins Harriett tchr b 271 23d
Huggins Henri T clk r 717 Willow
Huggins Jos chef S P Co r 2241 Myrtle
Hughes see also Huhs
Hughes Agnes C (wid Wm) b 1407 Market
Hughes Albert S r 616 44th
Hughes Albert T meatctr C E Schmid r 3015 Logan
Hughes Alfred B clk b 1955 Seminary a
Hughes Anna (wid Jeremiah M) rms 204 Market
Hughes Annie (wid Benj) r 1042 7th
Hughes Arthur lab b 348 Peralta
Hughes Arthur D dist mngr W O W 901 59th
Hughes Arthur J lab r 348 Peralta
Hughes A Viola cashr b 1311 Market
Hughes Beatrice clk E Hughes b 138 34th
Hughes Bishop A clk r 575 63d
Hughes Mrs Carrie clk Taft & Pennoyer Co b 320 10th
Hughes Carroll E real est 245 Bacon bldg b 1109 Oak
Hughes Catherine steno r 2526 E 24th
Hughes Chas A salsn b 823 Milton
Hughes Chas E real est 1458 Bway 1951 Seminary av
Hughes Chas S salsn b 472 Chetwood
Hughes Cheri G lab r 806 21st
Hughes Danl P music tchr r 1102 Myrtle
Hughes Danl W painter b 320 10th
Hughes David bkpr r 742 46th
Hughes David elec r 476 36th
Hughes David M mach Amer Rubber Mnfg Co r 546 37th
Hughes D Douglas chainman Co Surveyor b 541 32d

The Multigraphed Letter Company
Work Called For and Delivered
GLADYS H. LENT, PUBLIC STENOGRAPHER
609 Realty Syndicate Bldg.
Phone OAKLAND 3718

TRUMAN UNDERTAKING CO.
2935 TELEGRAPH AVENUE
S W COR 30TH ST
PHONE OAKLAND 5085
OAKLAND, CAL.
1919 MISSION STREET
BET 15TH AND 16TH
PHONE MARKET 109
SAN FRANCISCO, CAL.

ughes Eda (wid Wm) b 2025 West
ugnes Edna M librarian b 1223 Adeline
ughes Edna R steno b 3524 West
ughes Edw F fuel and feed 802 Market r 165 34th
ughes Edw F spl police b 320 10th
ughes Mrs Ella H r 472 Chetwood
ughes Elmer J r al est 1522 Bway r 1419 50th av
ughes Emily (wid Enoch) grocer 1386 34th
ughes Enoch J painter r 1938 89th av
ughes Ethel L steno b 3524 West
ughes Mrs Flora C seams S P Co r 1230 38th
ughes Florence clk E Hughes b 1386 34th
ughes Frances A tchr b 541 32d
ughes Francis D mach r 875 29th
ughes Frank M carp r 1922 Tel av
ughes Geo A salsn r 568 33d
ughes Geo F (Western Jewelry Co) r 3705 Emerson
ughes Geo G carp r 4114 Bway
ughes Geo R clk r 4001 Allendale av
ughes Geo W r 320 10th
ughes Geo W bkpr Standard American Dredging Co b 1386 34th
ughes Gordon J printer r 2049 Market
ughes Grant S carp r 1820 Bridge av
ughes Hamilton C lineman r 829 22d
ughes Harry waiter b 535 35th
ughes Harry H carp r 3422 Hollis
ughes Harry O gardener Mt View Cemetery r 8 Rose av
ughes Helen clk L H Blake r Ala
ughes Helen nurse b 295 23d
ughes Howard R clk E L Brown b 1820 Bridge av
ughes Hugh clk Hotel Oakland rms 1448 Jackson
ughes Hugh J carp r 5277 Manila av
ughes Hugh gardener r 92 Montell
ughes Hugh O gardener r 928 Rose av
ughes Humphrey b 633 10th
ughes Humphrey eng S P Co r 541 32d
ughes Ingram art dealer r 3486 Charles
ughes Jas G bkpr Pac Carbonic Gas Co rms 715 5th av
ughes Jas M r 5715 Walnut
ughes Jas R painter b 5518 Vallejo
ughes Jesse lab r 348 Peralta
ughes John blksmith rms 1890 7th
ughes John r 2439 12th av
ughes John carp United Iron Wks r 734 West
ughes John emp Pac Coast Rattan Co rms 668 7th
ughes John waiter S P Co b 533 Chester
ughes John H r 581 Merrimac
ughes John H gardener r 4360 Howe
ughes John H mining r 245 Hillside av
ughes John H cook Saddle Rock Restaurant b 535 35th
UGHES JOHN J
Darrow-Hughes Co) r 112 11th Phone Oakld 6740
ughes John L gardener r 931 Kingston av
ughes John O gardener b 928 Rose av

TAYMANCE
REAL ESTATE COMPANY, Agents
ROCK RIDGE

Hughes John P cond S F-O T Rys r 479 49th
Hughes Jos waiter Peerless Cafe r 2225 E 25th
Hughes J Will singns rms 2215 Brush
Hughes Kirby E stdt b 425 Orange
Hughes Kirk driver b 1077 10th
Hughes Lillian M tailoress b 1386 34th
Hughes Llewellian K (wid Watt) r 1077 10th
Hughes Llewellyn cond S F-O T Rys r 430 E 16th
Hughes Lloyd S clk b 132 Sunnyside av
Hughes Louis J clk b 1820 Bridge av
Hughes Lucy C (wid Andr S) b 2249 48th av
Hughes Lydia (wid Frank) r 1090 Cole
Hughes Mae C clk H C Capwell b 823 Milton
Hughes Margaret A (wid Gilbert L) r 830 Athens av
Hughes Martin J lab b 964 61st
Hughes Mary clk b 1502 Stanford av
Hughes Mary dom 1747 23d av
Hughes Mary A (wid Jas) r 1955 Seminary av
Hughes Mary E (wid Richd) r 1502 Stanford av
Hughes Mrs Mary E (wid Thos W) r 4290 Terrace
Hughes Mary M steno b 4290 Terrace
Hughes Mattie K (wid Edw F) r 425 Orange
Hughes Mrs Maude matron Emergency Hospital
Hughes Milton J clk b 823 Milton
Hughes Nellie M steno H C Capwell Co b 1008 E 23d
Hughes Percy stdt b 581 Merrimac
Hughes Peter P carp r 823 Milton
Hughes Raymond hlpr b 604 Madison
Hughes Richd salsn J Hansen r 2225 E 25th
Hughes Richd J clk r 681 63d
Hughes Robt A bkpr r 2529 Grove
Hughes Robt A paper hngr r 1712 Grove
Hughes Robt E eng r 5988 Canning
Hughes Robt F carp r 2720 25th av
Hughes Robt H bkpr r 4005 Adeline
Hughes Robt J salsn r 1614 40th av
Hughes Robt M clk r 751 Kingston av
Hughes Robt M clk Peoples Water Co r 132 Sunnyside av
Hughes Mrs Rose clk H C Capwell Co r 882 17th
Hughes R lab rms 308 9th
Hughes Saml tmstr Western Meat Co
Hughes Sanford tmstr r 383 2d
Hughes Mrs Sibyl R r 1223 Adeline
Hughes Thos b 4002 Division
Hughes Thos salsn Equitable Bldg Syndicate r 2529 Orange av
Hughes Thos stableman rms 2370 Tel av

California OPTICAL CO.
1221 Broadway Oakland
MAKERS OF GOOD GLASSES
181 Post Street San Francisco
California OPTICAL CO.

Homes Built on Easy Payments
Equitable Building Syndicate
Fourth Floor Security Bank Building
Phone Oakland 1910 OAKLAND, CAL.
City and Country Real Estate

GRANT D. MILLER 2363-2372 East Fourteenth St. OAKLAND, CAL.
Automobile Service Lady Attendant
Funeral Director
Phone: MERRITT 511 Res. Phone Merritt 512

LEWIS & MITCHELL, INC.
REAL ESTATE AND INSURANCE
1520 BROADWAY
PHONE OAKLAND 6822

Hughes Thos ydmn S P Co rms 50(Pine
Hughes Thos A towerman S P Co r 3524 West
Hughes Thos E educational sec Y M C A r 579 32d
Hughes Thos R clk r 1081 Warfield av
Hughes Vincent F driver Oak Cal Towel Co b 823 Milton
Hughes Watt miner r 1516 Linden
Hughes Wilfrid K broker b 166 Santa Clara av
Hughes Wm shoemkr r 1311 Market
Hughes Wm C div supt Pac Gas & Elec Co r 601 32d
Hughes Wm H guard r 3728 Maybelle av
Hughes Wm J contr 5715 Walnut
Hughes Wm J elec G J King r 1625 9th
Hughes Wm R clk Independent Messr Co rms 425 6th
Hughes Woodbury B r 465 34th
Hughson Chas A flwalker Taft & Pennoyer Co r 1120 16th
Hughson Frank W clk Bert Bercovich r 680 14th
Hughson Geo H salsn b 464 Hudson
Hughson Juliet F (wid Geo H) r 464 Hudson
Hughson Wm L v-pres Standard Gas Eng Co r S F
Hugo Victor rms 907 Washn
Hugunin Edw A carp r 339 59th
Hugy John H lino opr Okld Tribune r Bkly
Huhs see also Hughes
Huhs Annie bkpr b 1438 20th av
Huhs Harry A mstr mariner r 1438 20th av
Huhs Harry W draftsman United Iron Wks b 1428 20th av
Huie see also Hooe
Huie Horace R b 1649 11th av
Hukill Wm P gas mkr r 108 7th
Hulaniski F J reporter Okld Tribune r Richmond
Hulbert Albert E ship bldr r 680 25th
Hulbert Co The real est 9306 E 14th
Hulbert Jas H dep Co Recorder r 2324 E 24th
Hulbert J Wm clk b 2324 E 24th
Hulbert Ray barber C G Bassey r 669 33d
Hulen Herman W clk r 146 Filbert
Hulett Bessie b 1901 Franklin
Hulett Stuart M r 1901 Franklin
Hulin Anita stdt Heald's Bus College b 66 Echo av
Hulin H V r 66 Echo av

HULL ARTHUR C

Mngr Maxwell Sales Agency 151-155 12th se cor Oak Phone Okld 1333 r 512 Jean

Hull Bernard Y colr S F Call b 1107 36th
Hull Bessie b 1042 57th
Hull Chas H driver Amer Creamery Co r 1107 36th
Hull Chas W installer Pac T & T Co r 540 63d
Hull Clarence K shoes 1103 36th r 3539 Chestnut
Hull Geo car opr S F-O T Rys rms 430 E 16th
Hull Geo signal man r 1707 Market
Hull Herschel V (Hull Weider Co) r 1053 37th
Hull Howard driver S W Wigmore
Hull Jos S cashr r 599 37th
Hull Octavius H r 6027 Tel av
Hull Rennick W colr Sante Fe Ry 3639 Watts
Hull Saml emp Cal Fruit Canners As r 915 Myrtle
Hull-Weider Co (H V Hull D S Weide transfer 1520 Bway
Hull Wm C engr r 5026 Melrose av
Hullinger see also Hollinger
Hullinger Chas conf 1541 Market
Hullinger Frank real est r 103 Hamilton pl
Hulme Annie C b 1103 12th
Hulme Fred W W phys 577 14th r 11 12th
Hulme Gerald C salsn b 1103 12th
Hulme Rev Jas r 1103 12th
Hulse Alonzo J cond S P Co r 873 Wo
Hulse Edw W salsn r 6305 College av
Hulse Frank L carp r 5768 Vicente

HULTBERG ERIC F

Mngr American Dyeing and Cleani Works r 525 Linden

Hultberg John W asst mngr Am Dyeing and Clng Wks b 525 Linden
Hultberg Peter O gateman S P Co rr 822 Alice
Hulten Elof carp b 625 22d
Hultgreen Chas E mach hd r 5340 Shaster av
Hultin Caroline J (wid Aug) b 1564 36 av
Hulton Jos S salsn b 851 19th
Hultquist John carp r 9823 D st
Humann Edw clk Downey Cavasso Gla and Paint Co r Ala
Humann Henry salsn Realty-Bonds Finance Co r Bkly
Humbert Annie r 3901 Maybelle av
Humbert Geo clk r 2829 Morcom
Humbert John J expman 534 16th r 11 21st
Humble Harry R b 442 28th
Humble John G steam ftr r 1006 Arlington
Hume Anna E (wid Geo W) r 4320 Pi av
Hume Cora (wid Neil) b 533 23d
Hume Cora J phone opr b 9826 E 14th
Hume C Edwin com mer r 111 Hillside av
Hume Fred r 874 36th
Hume Henry b 4370 Everett
Hume Lee E chainman Co Surveyer 5015 Congress av
Hume Mary A (wid Robt D) r 305 Bla av
Hume Wm R stdt b 4320 Pied av
Hummel Geo bkpr r 2911 Nicol av
Hummel Hans N with Cowell Cement (b 305 Hillside av
Hummel Juvina E (wid Simon D) 1526 Campbell
Hummel Robt E artist 1512 Bway r re 2219 24th av
Hummel Sarah C (wid Isaiah) r 2 Wayne av
Hummer Chas M brklyr r 2225 34th av
Hummer Frank clk Fred Hennings r 9 Brush
Hummer Geo lab r 484 9th
Hummer Hazel clk b 916 Brush

HOWARD COMPANY FLOUR GRAIN CEREALS
FIRST AND MARKET STREETS
PHONES OAKLAND 7736 HOME A 4565

I. H. CLAY & CO. INSURANCE 1542 Broadway
Phone Oakland 2900

umpert Frank E mngr b 1299 78th av
umpert Gerhard clk r 1245 78th av
umpert Wm F emp Pac T & T Co r 7984 Garden
umphrey see also Umphrey
umphrey Arch G mach S P Co rms 823 Washn
umphrey Arthur M bkpr b 1526 5th av
umphrey Aug mach b 1903 94th av
umphrey Clara (wid Johnson) r 1674 8th
umphrey Delbert E painter rms 636 8th
umphrey Ellen M (wid Morton) r 1526 5th av
umphrey Etta M (wid Augustine) b 1903 94th av
umphrey Geo C asst cashr Central Natl Bank r 2328 Valdez
umphrey Leon N porter Pullman Co rms 2049 Market
umphrey Mary J (wid Robt) rms 2049 Market
umphrey Nelson r 814 Castro
umphrey Orral T actor Ye Liberty Playhouse b 1076 40th
umphrey Ralph chauffeur b 1570 Jackson
umphrey Ward clk b 1903 94th av
umphrey Wm A Jr clk Carsten Nammy b Bkly
umphrey W D agt Singer Sewing Mach Co r 465 12th
umphreys Chas L clk b 1046 18th
umphreys Cora P clk b 1710 40th av
umphreys Eleanor M (wid Jos) r 1710 40th av
umphreys Evan G head ftr C J Heesemann (Inc) r 831 38th
umphreys Frank A acct r 76 41st
umphreys Geo N ydmn S P Co rms 841 Willow
umphreys Hugh clk b 430 E 16th
umphreys Jane (wid Hugh) r 430 E 16th
umphreys Jos b 1710 40th av
Umphreys Josephine (wid Geo) b 1911 Webster
Umphreys Mrs Sidney nurse r 941 Willow
Umphries Fred J fireman S P Co r 1263 8th
Umphries Wm D clk S F-O T Rys r F
Endley Carl waiter S P Co r 1731 7th
Endley Eugene R sec Burnham-Standeford Co r Bkly
Endley Julia (wid Edgar A) clk news stand Hotel St Mark
Endley Nellie (wid Clifford C) r 1549 7th av
Engerford John C news agt Brown News Co
Engerford John W b 1542 9th
Engerford Jos P elev opr b 1542 9th
Engerford Leonard C printer b 1542 9th
Enkin Stephen painter b 5756 Herman
Enkin Stephen A painter r 2946 Webster
Enkins Harry J cigars 703 Peralta b 53 Campbell
Enley Chas T police r 2590 Montana
Ennex Rev Chas E missionary r 719 54th
Ensaker Ada M (wid John) r 814 52d
Ensaker Earl M civ eng b 1126 E 24th
Ensaker Ellis B real est b 5185 Trask av
Hunsaker Emily J (wid Jos) r 1126 E 24th
Hunsaker Frank A carp r 1603 86th av
Hunsaker Lawrence W autos 174 12th r 1220 E 34th
Hunsaker Mrs Mae E city sales mngr Nubone Corsets r 1603 86th av
Hunsaker Manelle tchr b 1126 E 24th
Hunsaker Mary J (wid Isaac) r 467 37th
Hunse Andr real est 3836 E 14th r 4400 Fleming av
Hunsinger Henry G baker 1804 55th av
Hunt Abner L gardener r 2141 8th av
Hunt Agnes C tchr Campbell School b 1222 10th av
Hunt Agnes R (wid Edwin) r 820 10th
Hunt Albert H brkmn S P Co b 718 Henry
Hunt Allen H chef S P Co r 1205 Wood
Hunt Alta L steno Rae P Williams Co r Bkly
Hunt Andr T granite wks 645 4th r 474 Perkins
Hunt Anne P tchr b 2732 Grove
Hunt Atlee F adv r 3357 Bway
Hunt Chas watchman Atlas Gas Eng Co r 1142 E 16th
Hunt Chas C cashr b 5678 Ocean View dr
Hunt Chas E r 572 21st
Hunt Chas E painter r Beulah Park
Hunt Chas H car opr S F-O T Rys b 210 E 15th
Hunt Chas W glasswkr Hooper-Dombrink Art Glass Co r 572 21st
Hunt Chas W (Hunt Hatch & Co) r 110 Monte av
Hunt Clarence N verifier r 2602 13th av
Hunt Cora H b 5678 Ocean View dr
Hunt Curtis O cond S F-O T Rys r 1131 E 15th
Hunt Edw pumpman F O Norman & Co rms 2208 San Pab av
Hunt Edw E with Amer Hawaiian S S Co rms 586 24th
Hunt Edwin G salsn Sunset Lbr Co r 260 Perkins
Hunt Elizabeth G (wid Jas) r 2013 22d av
Hunt Ernest E dep Co Assessor r 2236 Rosedale av
Hunt Ernest E eng r 3745 Rhoda av
Hunt Ernest M musician r 1131 E 15th
Hunt Eva R (wid Leon V) b 29 Croxton av
Hunt Florence clk b 2602 13th av
Hunt Mrs Florence M b 5602 Ocean View dr
Hunt Frank driver New Method Lndy r 895½ 34th
Hunt Frank J mach Stndrd Gas Eng Co r Ala
Hunt Fred K r 4119 Howe
Hunt Geo dairy 215 Ridgeway av
Hunt Geo W mngr r 1028 59th
Hunt Mrs Georgia P r 492 44th
Hunt Grant stdt b 110 Monte av
Hunt Harriet (wid Geo) r 1226 8th
Hunt Harriett C (wid John W L) r 529 21st
Hunt Harrison C lab b 1824 Shorey
Hunt Harry bartndr r 1797 5th
Hunt-Hatch Transportation Co A J Ginoux mngr ft Webster
Hunt-Hatch & Co (Inc) G W Hatch pres W M Wheeler sec com mers 302 11th
Hunt Mrs Hattie C r 529 21st

Office 2143 CENTER STREET Phone Berkeley 1404 BUILDERS' EXCHANGE, 1011 Franklin St. Phone Oakland 700 Residence Phone Berk. 5616
NO JOB TOO SMALL
F. E. NELSON GENERAL CONTRACTOR
CONCRETE WORK OF EVERY DESCRIPTION
NO CONTRACT TOO LARGE

White-Wallace Co., Inc. 1458 WEBSTER STREET, OAKLAND Phone Oakland 194
Oakland Tent, Awning & Canvas Co.

Anderson's CARPETS, LINOLEUMS, RUGS
EXCLUSIVE CARPET HOUSE
405 THIRTEENTH STREET
OAKLAND, CAL.

GEORGE
FAKE
Watch Inspector Santa Fe Railroad Oakland Traction and Key Route Companies
Jeweler
Silverware
Diamonds
Cut Glass
1319
BROADWAY
BETWEEN
13th & 14th Sts.
PHONES
Oakland 3739
A3739

Hunt Helen clk b 820 10th
Hunt Helen F steno Met Life Ins Co r 858 18th
Hunt H Harold lab r Redwood rd No 1 R F D box 438
Hunt Isabel L tchr Swett Annex School b 529 21st
Hunt Jas wireless opr rms 647 14th
Hunt Jas E real est r 846 35th
Hunt John clk b 1310 10th
Hunt John cond S F-O T Rys r 523 47th
Hunt John lab rms 1252 7th
Hunt John restaurant 1228 23d av
Hunt Jos F clk b 110 Monte av
Hunt Jos H (Hunt Bros) r 160 Lake
Hunt Jos J clk b 2752 Grove
Hunt Josephine G Christian Science Practitioner b 1635 E 22d
Hunt J Lynn salsn Hunt-Hatch & Co r 703 Brockhurst
Hunt Kate M (wid Fred A) b 3357 Bway
Hunt Kirby S stdt b 3704 37th
Hunt Lavinia (wid Saml) r 5678 Ocean View dr
Hunt Lena K (wid Geo C) b 858 18th
Hunt Lewis colr Union Water Co of Cal r 1633 90th av
Hunt Lidia M (wid Edw) r 2833 13th av
Hunt Mrs Mary E r 2752 Grove
Hunt Mary J (wid Wm) b 2540 E 24th
Hunt Maud A b 529 21st
Hunt Milan E janitor Chabot Observatory r 858 18th
Hunt M Edith stdt b 2752 Grove
Hunt Mrs M I r 35th av nr Alma Mine
Hunt Oliver R agt Met Life Ins Co r 1948 92d av
Hunt Ralph M clk b 3124 Frtvl av
Hunt Ray painter b 1310 10th
Hunt Robt r Redwood rd No 1 R F D box 438
Hunt Robt J furn 2156 Tel av r 1599 E 31st
Hunt Robt T salsn b 463 45th
Hunt Shirley C clk Brittain & Co b 3124 Frtvl av
Hunt Sidney M b 3124 Frtvl av
Hunt Symmes H insptr U S Customs r 1635 E 22d
Hunt Thos E r 2834 13th av
Hunt T Emery farmer r 2550 35th av
Hunt Ulric G mngr r 2114 69th av
Hunt Walter W lmbr r 3704 Tel av
Hunt Wm b 1350 53d av
Hunt Wm b 4317 View
Hunt Wm rms 830 11th
Hunt Wm elec b 6222 Racine
Hunt Wm A r 1216 Brush
Hunt Wm A foreman S P Co b 1510 Filbert
Hunt Wm B (Nethercott & Hunt) r Ala
Hunt Wm G stdt b 2752 Grove
Hunt Wm H r 9509 Olive
Hunt Wm J elec b 684 Fairview
Hunt W H r 304 E 16th
Hunter Albert C clk r 3007 Palm
Hunter Albert R eng r 128 Hamilton pl
Hunter Alex mach r 2394 E 22d
Hunter Alex S clk b 2394 E 22d
Hunter Mrs Alice C b 393 45th
Hunter Andelin (wid John D) r 1723 23d av
Hunter Annie L (wid Sydney J) real est 2722 Peralta av r 2728 same
Hunter Arthur rms 2611 West
Hunter A G r 387 Adams
Hunter Bert E carrier P O r 815 37th
Hunter Bertha A (wid Rodney D) r 54 25th
Hunter Bertie E clk b 2703 E 23d
Hunter Caldwell liquors r 357 Alcatraz a
Hunter Chas E emp S F-O T Rys 32 Bowie
Hunter Chas H mnfrs agt r 5826 Birc ct
Hunter Chas P mantel bldr r 976 60th
Hunter David mnfrs agt b 509 Fairmour av
Hunter Elmer S metalwkr Geo Burrow, 5031 Grove
Hunter Elting mach Marchant Bros rm 267 5th
Hunter Eugene fuel 8117 E 14th
Hunter Fred W clk b 726 Fallon
Hunter Genevieve dom 529 31st
Hunter Geo A carp r 2112 51st av
Hunter Geo A mach r 1504 51st av
Hunter Geo W porter r 2201 E 15th
Hunter Giles E news agt Brown News C r Bkly
Hunter Harriet C (wid Jas S) r 726 Fa lon
Hunter Harriet R b 976 60th
Hunter Jas news agt Brown News Co
Hunter Jas painter b 827 51st
Hunter Jessie clk b 2449 Talcott av
Hunter John r 310 Peralta
Hunter John carp r 1933 23d
Hunter John clk r 818 E 19th
Hunter John eng Hotel Crellin
Hunter John R cashr Peoples Water C r 560 23d
Hunter John V contr r 818 E 19th
Hunter Jos H plumber 2703 E 23d
Hunter Jos R clk b 2703 E 23d
Hunter Lloyd M mngr S F Call r 590 Tel av

HUNTER LUMBER COMPANY
D B Hunter Pres E B Hunter Vic Pres Vere W Hunter Sec Shattuck a cor Oregon Bkly Phone Bkly 5550 (Se left top lines)

Hunter Mary (wid Geo W) b 5337 Grove
Hunter Maurice porter r 2615 Market
Hunter Mrs M b 1062 24d
Hunter Olin R dentist 1125 Bway b 54 25th
Hunter Percival D eng S P Co r 61 56th
Hunter Raymond mach rms 1020 Clay
Hunter Reginald G W patrnmkr r 300 Palm
Hunter Richd tmstr rms 1111 Alice
Hunter Richd J bakery 8131 E 14th
Hunter Robt mach b 2394 E 22d
Hunter Robt A clk r 368 60th

HUNTER ROBERT G
Pattern and Model Making of An Kind Prompt Service and Good Wor 461 3d nr Broadway Phone Okld 128 r 3007 Kaiser (formerly Palm) (Se Classified Pattern Makers)

Hunter Robt H eng Standard Undergroun Cable Co r 1202 5th
Hunter Robt L mach b 4507 Grove
Hunter R D & Co succeeded by Well Clow Co (Inc)
Hunter Susie E clk Okld Tribune r 244 Talcott av
Hunter Thos livestock r 156 Santa Clar av

Eastern Tailoring Co. High-Grade Merchant Tailors
GEO. K. SUZUKI
Phone Oakland 5258 1711 Telegraph Avenue, Oakland, Cal.

Picture Framing
Artists' and Architects' Supplies
Smith Bros.
472-474 13th St.
Bet. Broadway & Washington

Hunter Thos mach Atlas Gas Eng Co r 1202 5th
Hunter Thos C dyer 4856 Tel av
Hunter Thos H real est 1424 Frtvl av b 1806 35th av
Hunter Thos W cigar mkr r 1515 24th av
Hunter Wm lab r 1326 E 15th
Hunter Wm mech b 5337 Grove
Hunter Wm A millhd S P Co r 3734 Emerson
Hunter Wm C supt r 1109 West
Hunter Wm D sub carrier P O r 6118 Tel av
Hunter Wm E janitor Hall of Records r 2449 Talcott av
Hunter Wm M chauffeur Howard Co b 1326 E 15th
Hunter Zelma (wid Rodney D) r 545 25th
Hunting Chas P carp S P Co r 2138 E 27th
Hunting Geo W brklyr b 530 Jones
Huntington Frank A r 4161 Howe
Huntington Henry occulist rms 2434 Grove
Huntington Leland W stdt b 1707 Okld av
Huntington Robt D salsn Geo W Austin r 1707 Okld av
Huntington Wm D phys 1772 Bway r 1707 Okld av
Huntley Claron J whseman Standard Oil Co r 4600 Clement
Huntley C W clk Kahn Bros r 1109 53d

OAKLAND FURNITURE CO.
Furniture, Gas and Steel Ranges, Rugs, Bedding, Etc.
CASH OR CREDIT
N. E. cor. 12th and Clay

Huntley Dwight B mining eng r 1031 Belle Vista av
Huntley Gertrude H (wid John M) b 338 63d
Huntsman Chas supt C E Uzatovage rms 386 11th
Huntsman Chas H cond Pullman Co r 565 8th
Hunziker Mrs Elsie b 1720 Hopkins
Huovenen John P emp S F-O T Rys r 4221 Montgomery
Hupman John A cond S F-O T Rys r Bkly
Hupner Chas F r 2228 48th av
Hurbace Basil A lab r 1417 77th av
Hurchmann Gustave brklyr r 7222 Lockwood
Hurd see also Heard and Herd
Hurd Charlotte N stdt b 542 Sycamore
Hurd Clifford W clk United Cigar Stores Co rms 1953 San Pab av
Hurd Clinton E bkpr The Realty Syndicate r Bkly
Hurd Frank M clk r 542 Sycamore
Hurd Geo H trav salsn r 763 Lake Shore av
Hurd Hannah M r 1019 8th
Hurd Henry b 808 3d av
Hurd Jas A saloon 4083 San Pab av
Hurd Lester W draftsman J J Donovan r Bkly
Hurd Nathan S b 856 Arlington av
Hurd Norman H lawyer r 6011 Dover
Hurlburt Leland M aud b 5380 Lawton av
Hurlbut Bert M mach r 442 Alcatraz av
Hurlbut Chas B contr 541 E 16th
Hurlbut Gertrude steno Goldberg Bowen & Co r Ala
Hurlbut Henry b 1716 San Pab av
Hurlbut Howard R adv agt r 3228 Logan
Hurlbut Milton E b 5615 Genoa
Hurley see also Harley
Hurley Chas W r 3825 Ruby
Hurley Cornelius P lab r 971 63d
Hurley Danl J clk Paul T Carroll r 1412 E 21st
Hurley Danl J wood finisher b 326 14th
Hurley Edgar S elec r 4056 Agua Vista
Hurley Frank J sec r 254 7th
Hurley Jas r 629 10th
Hurley Jas bartndr r 595 39th
Hurley Jas clk b 254 7th
Hurley Jas trav salsn F M Umphred & Son r 122 Hamilton pl
Hurley John brklyr rms 622 Franklin
Hurley John foreman Pac T & T Co r 518 42d
Hurley Jos C heating eng b 472 44th
Hurley Jos F salsn J F Moran rms 620 17th
Hurley Marjorie steno b 326 14th
Hurley Robt eng Grayson Owen Co r S F
Hurley Robert J (Seaman & Hurley) r 254 7th
Hurley Timothy T lab r 1021 7th av
Hurley Ulysses G photogr 3537 Brookdale av
Hurley Wm P cond S F-O T Rys r 966 53d
Hurlick Thos H auctioneer r 5301 Lawton av
Hurliman Alfred F clk Cal Creamery Co r 1085 32d
Hurliman Bertha clk Smith Bros b 308 13th
Hurll Jennie E b 822 59th
Hurll Wm F saloon 501 Bway and 456 9th r 822 59th
Hurll Wm F Jr b 822 59th
Hurmezian Dick tailor 1325 Washn
Hurni Fred A clk r 5362 Shafter av
Hurrell Annie (wid Wm) b 9818 C st
Hurrell E Holmes chauffeur Armour & Co r 9818 C st
Hurricane Thos tmstr b 7218 E 14th
Hursh Edw G examiner r 2188 Rosedale av
Hursh Loren mining eng rms 3248 Logan
Hurst see also Hearst and Hirst
Hurst Chas W expman r 426 2d
Hurst Clarence A mining r 586 Lake Park av
Hurst Fannie B (wid John C) b 523 23d
Hurst Geo pressman b 1490 7th
Hurst John ins agt r 5262 Boyd av
Hurst Stephen G salsn r 4288 Gilbert
Hurst Wm bkpr b 586 Lake Park av
Hurst Wm A watchmkr H Morton Co r 3805 14th av
Hurst Wm S contr r 5521 Taft av
Hurston Clifford T salsn John Breuner Co r 615 Brush
Hurston Earl W finisher b 615 Brush
Hurston Minnie E (wid Willis T) r 615 Brush
Hurt Edgar B draftsman r 521 Cottage
Hurt Nathan b 670 Brockhurst
Hus Frank L dep City Clk City Hall b 1904 Adeline

WAGON AND CARRIAGE MAKERS
A. W. BACON & SON MFG. CO.
GENERAL BLACKSMITHS AND EXPERT TOOL MAKERS
B. & S. ORCHARD LADDERS A SPECIALTY
7112 E. Fourteenth St. Fitchburg, Oakland, Cal.

OAKLAND TRIBUNE
EVERY EVENING SUNDAY MORNING
BOTH PHONES
Reaches 50,000 Homes Every Day
8th & Franklin St.

Oakland Conservatory of Music
Adolf Gregory, Director
Thirteenth St. N W. Cor. Madison
THE LARGEST AND MOST THOROUGHLY EQUIPPED SCHOOL OF GENUINE MUSICAL INSTRUCTION ON THE PACIFIC COAST. PHONE OAKLAND 4922

Husband Chas bkpr H N Gard r 1448 7th av
Husband Geo H janitor b 195 Orange
Husband John M painter b 1448 7th av
Husband Robt T lab b 1448 7th av
Husband Wm H r 3327 Laurel av
Husby Chas E r 841 58th
Hush Florence W (wid Valentine G) r 2798 E 14th
Hush Walter F R clk b 2798 E 14th
Hush Wm W r 3015 Grove
Hushky Lyda (wid Jos) b 2422 Grove
Husing Catherine (wid Diedrich) r 593 25th
Husing Henry J foreman Okld Lamp Wks r 1512 Poplar
Husing Wm clk b 593 25th
Huske Frank E musician r 823 51st
Husky Henry J ctr Twomey & McDonough r 4116 Diamond
Husler Alvin C clk b 2000 Myrtle
Husler Margaret W bkpr b 2000 Myrtle
Huss Mrs Barbara r 1619 19th av
Huss John appr Union Gas Eng Co r 1619 19th av
Hussey Albion C r 1218 E 38th
Hussey Alicia L attdt L F Herrick b 1902 E 21st
Hussey Anita b 100 Bonita av
Hussey Edw K draftsman E C Prather r S F
Hussey Ellen (wid John) r 1902 E 21st
Hussey Evelyne b 931 Market
Hussey Grace E tchr Dewey School b 1817 Alice
Hussey G E r 644 14th
Hussey Horace P mining r 931 Market
Hussey Ina E steno b 1128 E 18th
Hussey Wallace M 3d vice-pres The Realty Syndicate r 215 San Carlos av
Hussey Walter F gateman S P Co r 1718 High
Hussey Wm A miner r 743 53d
Hussey Wm G salsn r 6612 Dana

HUSTED MRS FREDK M

(Polk-Husted Directory Co) Room 4 812 Broadway

Hustedt Mrs Margaret b 1720 Hopkins
Huston see also Houston
Huston Ira J foreman Pac T & T Co r 1959 62d av
Huston Jay C supervisor Playground Comn rms Y M C A
Huston John lab r 1200 43d av
Huston Richd B b 2231 Seminary av
Huston W rms 2258 San Pab av
Hutchens Beulah A steno B R Shrader b 2143 Harrison
Hutchesen Frank J fruit r 849 Milton
Hutcheson Wm J real est r 1915 42d av
Hutchings Fred J florist r 7928 Garden
Hutchings Michael clk Board of Pak Directors r 4357 High
Hutchings Thomas b 4343 Virginia av
Hutchings Wm H nursery r 2521 Harrington av
Hutchins Albert P carp b 616 Jackson
Hutchins Catherine b 2915 Boehmer
Hutchins Emma A (wid Edw) b 5225 Dover
Hutchins Fred gold leaf mnfr e s of Lincoln av 1 s of Joaquin Miller rd
Hutchins Gavin W r 463 Hanover av
Hutchins G cashr Hale Bros r Richmond
Hutchins Josephine nurse 3133 Tel av
Hutchins Margaret (wid Wm) b 2166 High
Hutchins Marjorie J (wid Jas A) r 5341 College av
Hutchinson Alex baker Jacob Renz r 915 Jefferson
Hutchinson Amanda I (wid Thos C) r 585 39th
Hutchinson Andr M fire dept b 165 Santa Clara av
Hutchinson Arthur clk r 2833 E 23d
Hutchinson Arthur stdt b 3303 Boston av
Hutchinson Benj C car opr S F-O T Rys r 1436 2d av
Hutchinson Chas T mngr r 133 Lake

HUTCHINSON CO (Inc)

Dwight Hutchinson Mngr Hardy C Hutchinson Sec General Contractors 1300 Franklin ne cor 13th

Hutchinson Dwight mngr Hutchinson Co r Hotel Oakland
Hutchinson Edw lab r 319 Adeline
Hutchinson Edw H driver W F & Co Exp b 1933 E 24th
Hutchinson Ely C salsn r rear 2732 21st av
Hutchinson Ethel steno b 3026 Lynde
Hutchinson Frank A carp r 1636 89th av
Hutchinson Geo A (Hutchinson & Knapp) r 472 Crescent
Hutchinson Geo R emp S F-O T Rys r 3026 Lynde
Hutchinson Geo U janitor Sequoia School b 3127 Champion
Hutchinson Georgia b 3026 Lynde
Hutchinson Gerard L clk Hutchinson & Knapp b 472 Crescent
Hutchinson Hardy C sec Hutchinson Co r 425 37th
Hutchinson Harold stage mngr Ye Liberty Playhouse r Bkly
Hutchinson Mrs Helen clk Taft & Pennoyer Co rms 1304 Filbert
Hutchinson Jas artist b 568 Jones
Hutchinson Jas cook 518 13th b 513 7th
Hutchinson Jessie R (wid Jas R) r 568 Jones
Hutchinson John J clk b 119 14th
Hutchinson Laura E (wid E D) b 2839 22d av
Hutchinson Mabel r 1644 Tel av
Hutchinson Margaret (wid Richd) r 319 Adeline
Hutchinson Mary H stdt Mills College
Hutchinson Nellie b 2839 22d av
Hutchinson Robt A archt 470 13th b 568 Jones
Hutchinson Robt F carp r 3303 Boston av
Hutchinson Rose milliner b 319 Adeline
Hutchinson R G watchmkr r 5804 San Pab av
Hutchinson Wm E ins r 4109 Emerald
Hutchinson Wm G florist F J Thorsted rms 371 13th
Hutchinson & Knapp (G A Hutchinson I S Knapp) grocer 9402 E 14th
Hutchison Alex v-pres and mngr E C Ambrose Co r 2020 10th av
Hutchison Belle (wid Jas D) b 1569 Jackson
Hutchison Benj hostler Peach & Evans rms 121 Franklin

The National Detective Service Co.
Transacts a General Detective Business for Corporations, Attorneys and Individuals
Offices in all Principal Cities of the United States and Canada
94 BACON BLOCK, OAKLAND, CAL. A. P. ADY, Mgr.
Phones { Day, Oakland 741 / Night, Merritt 1315

EL REPOSO SANITARIUM
TREATMENT DEPARTMENT
Most Modern Equipment Recently Installed—Provides the Best in Massage, Electric Light and All Forms of Baths
Hours Arranged by Appointment
2222 CHAPEL ST.
BERKELEY, CALIFORNIA
TELEPHONE BERKELEY 4371
Invigorating in Health
Restorative in Fatigue
Curative in Disease

E. K. Wood Lumber Co. Wholesale and Retail
Frederick and King Sts
Phones Merritt 112—Home B 1127 EAST Oakland

Hutchison Cassie L (wid J E) r 5677 Keith av
Hutchison Eber N carp b 1038 39th av
Hutchison John draftsman r 1119 8th
Hutchison John florist r 4215 Montgomery
Hutchison John watchman S P Co r 523 Union
Hutchison John W mnfg jeweler r 1156 Hopkins
Hutchison J R stdt Heald's Bus Coll b 5677 Keith av
Hutchison Leslie steno b 1156 Hopkins
Hutchison Sterling P lbr r 2606 Peralta av
Huth Fred W mngr A B Cosby Motor Car Co b 538 22d
Hutschler Chas E restaurant 1198 7th r 1325 8th
Hutt Harry J cond S F-O T Rys r 449 45th
Huttgreen B O mach rms 1724 San Pab av
Huttgreen Chas mach rms 1724 San Pab av
Hutto Wm C pottery r 2350 E 20th
Hutton Chas W agt r 3618 Kingsley
Hutton Clermont elec b 851 19th
Hutton Edna C (wid Wm) r 851 19th
Hutton Louise clk M M Hoffman b 851 19th
Hutton Margaret L pkr b 851 19th
Hutton Sarah (wid Thos) r 2228 E 19th
Hutzen Marie phone opr b 809 E 22d
Huxall Henry glass ctr b 1554 7th

HUXLEY THOMAS C

Atty at Law 1101 Union Sav Bank Bldg Phone Oakl 2 r Centerville

Huxley Thos C Jr salsn E J Henderson r Bkly
Huxtable Chas H mach Studebaker Bros Co b 5221 Locksley av
Huxtable Harry J car opr O T-S F Rys r 5221 Locksley av
Huyck Fred B elec insptr r 2065 35th av
Hwarregard Neils tmstr b 3841 Grove
Hwarregard Walter lab r 3841 Grove
Hyatt see also Hiatt
Hyatt Elizabeth (wid Orange C) r 1229 Willow
Hyatt Lillian M tchr music 820 12th
Hyatt Lola L clk H C Capwell Co b 378 24th
Hyatt Louis R chf clk frt dept S P Co r 1421 Market
Hyatt Mrs May B r 378 24th
Hyde Allan M clk F A Hyde r S F
Hyde Annette P (wid Thos J) b 2745 26th av
Hyde Cary D r 611 Clay
Hyde Catherine (wid Morris) r 820 35th
Hyde Chas R (Hyde & Hippen) r 6 3d av ct
Hyde Clarence real est r 462 Hudson
Hyde Eliza (wid Isaac) b 390 Euclid av
Hyde Frank R mach Oakl Lamp Wks rms 1228 Myrtle

HYDE FREDERIC A

Attorney at Law 601 18th Phone Oakl 8802 r Alameda

Hyde Geo S watchmkr r 4011 Tel av
Hyde Mrs Isaac b 390 Euclid av
Hyde John chef Hotel Oakland b 742 19th
Hyde John W r 3025 Grove
Hyde Josephine M b 610 8th
Hyde Katherine b 820 35th
Hyde Katherine (wid Maurice) r 820 35th
Hyde Laura (wid Andr) r 341 19th
Hyde Lawrence clk C H Smith r 2745 26th av
Hyde Lawrence F archt b 2745 26th av
Hyde Lillian dressmakr 636 14th
Hyde Maurice J carp r 820 35th
Hyde Mrs M r 1129 Brush
Hyde Ralph C supt Oakl Lamp Wks r 1228 Myrtle
Hyde Wallace E contr r 2043 7th av
Hyde & Hippen (C R Hyde O A Hippen) saloon 509 11th
Hydelift Michael J r 1957 89th av
Hyden Edwin W mngr r 2232 25th av
Hydro Electric Institute (Mrs Freda Schelander) 565 11th
Hydrostatic Motor Co W G Heflinger sec) water motors 52 Bacon bldg
Hyerdall Jerome clk r 912 Aileen
Hygelund Adolph J salsn Goldberg Bowen & Co rms 1221 Jefferson
Hygienic Health Food Co W C Goodwin sales mngr 331 First Natl Bank bldg
Hygienic Laundry Jos Soares mngr 2932 Poplar
Hyink see also Hink
Hyink Harry R bkpr First Natl Bank r 8721 Hillside
Hylan N Harry carp r 3361 Pallister
Hyland Catherine (wid Michael) b 742 Alcatraz av
Hyland C D r 304 E 16th
Hyland Danl steno b 817 34th av
Hyland Edward W dentist r 958 18th
Hyland Eleanor A ctr Jackson Furn Co b 352 24th
Hyland John M bkpr r 737 53d
Hyland Laura M r 5560 Fremont
Hyland Michael watchman r 213 3d
Hyland Wm meat insptr r 817 34th av
Hyland Wm J steno b 817 34th av
Hyland Wm T millhd b 213 3d
Hylen Ingval N sec r 480 58th
Hylen Jas car dept S P Co b 3361 Pallister
Hyler Arthur M salsn b 5639 Shafter av
Hylt Ellen A clk b 3732 Franklin av
Hylt Erik M lab r 3732 Franklin av
Hyman Alex (M Citron Co) r 205 E 12th
Hyman Arthur steno Aermotor Co b 1239 Chestnut
Hyman Jos r 1239 Chestnut
Hyman Leon barber 5822 E 14th
Hyman Mollie steno Western Paper Box Co b 1239 Chestnut
Hymer Jas A salsn Don Lee r 2201 Harrison blvd
Hymer John J industrial store 302 Bway rms 324 same
Hynes see also Hines
Hynes Andr (Cuneo & Hynes) r 701 8th
Hynes Edw rms 1615 Bway
Hynes Edw clk I H Herold b 1631 13th av
Hynes Mrs Elesla r 1810 34th av
Hynes Ernest W appr Oakl Enquirer r 833 14th
Hynes Evelyn clk b 833 14th
Hynes Geo plumber b 833 14th
Hynes Honora M (wid John H) b 1712 12th av
Hynes Lambert R fire dept b 1712 12th av

NORTH GERMAN LLOYD S. S. CO.
Carries Passengers to ALL PARTS OF THE WORLD by its Own Steamers
INDEPENDENT TOURS AROUND THE WORLD
Good for 2 Years—Price $600.00 Up—Firstclass Throughout
250 Powell Street, San Francisco
Near Geary St. and St. Francis Hotel
ROBERT CAPELLE General Pacific Coast Agent

E. N. TAPSCOTT
Successor to HENDERSON and TAPSCOTT
215-216-217-218-219
FIRST NATIONAL BANK BLDG. REAL ESTATE SUBDIVISIONS

D. B. HUNTER
Pres. and Gen. Mgr.
Main Office and Yard
Shattuck Ave. & Oregon St.
Berkeley, Cal.
Phone Berkeley 5550

HUNTER LUMBER CO.
INCORPORATED NOVEMBER 14, 1902
Private Exchange Connecting Both Yards

VERE W. HUNTER
Secretary
Wharf and Yard
South End of
WEBSTER STREET BRIDGE
Alameda, Calif.

ANDREW WHELTON San Leandro, Cal.
REAL ESTATE
LOANS NEGOTIATED
INSURANCE
Office Phone: San Leandro 33 J
Residence Phone: Farmers 22 F. 14, Hayward

Hynes Martin E hlpr S P Co (Ala) r 1631 13th av
Hynes Martin F emp S F-O T Rys b 341 E 16th
Hynes Thos r 833 14th
Hynes Thos F ins r 1712 12th av
Hynes Timothy lab r 1774 5th
Hynes Veronica clk Hale Bros b 833 14th
Hynes Wm mngr b 1187 68th av
Hynes Wm H L District Attorney Court House r Ala
Hyslop see Haesloop and Hislop

I

I. D. E. S.

J C Valim Sec 812 Bway Phone Okld 4970
I D E S Hall 1743 E 16th
I D S T Hall 3493 Hollis
I O B B Hall 1610 San Pab av
I O O F Absit Invidia No 11 (Tuesday) 1918 Grove
I O O F Enterprise Lodge No 298 (Monday) 1918 Grove
I O O F Fountain Lodge (Mondays) 1109 Franklin
I O O F Hall 1109 Franklin
I O O F Hall 9036 E 14th
I O O F Okld Lodge (Tuesday) 1109 Franklin
I O O F Orion Lodge Orion Hall
I O O F Porter Lodge No 272 meets 1918 Grove
I O O F Rebekah Lodge No 11 (Tuesday) 1918 Grove
I O O F Univ Lodge (Thursdays) 1109 Franklin
Ianeh Lorna phone opr b 2516 12th av
Iannotta Jos painter S F-O T Rys b 1110 34th
Iannotta Louisa (wid Vito) r 1110 34th
Iauch Chas r 2628 13th av
Iauch Loryna tel opr b 2628 13th av
Iben Local Union No 283 (Friday) 1705 San Pab av
Ibberson Jessie cashr F W Woolworth & Co r San Leandro
Ibsen see also Ipsen
Ibsen Agathe M (wid Hjalmar) r 1184 53d
Ibsen Antone lab Mt View cemetery
Icanberry Bert E elec r 2119 West
Icardi Carl iron wkr C G Janson r 1172 Ocean av
Ickler see Eckler
Ide see also Eide
Ide Mrs Ida M r 1177 8th
Ide Welcome G foreman S P Co b 1177 8th
Idle Hour Club 425 9th
Idora Park 56th cor Tel av

IDORA PARK COMPANY

B L York Genl Mngr Jos Geisler Supt 56th and Telegraph av Phone Pied 324
Iduna Institute baths 6108 Adeline
Ielli Saml lab r 356 Filbert
Ietner Edw mach rms 814 Peralta
Iffert Albert J meat ctr b 1626 90th av
Iffert Leonhard meatctr r 1626 90th av
Ignacio see also Ygnacio
Ignacio D lab b 248 McAdam
Igoe Mary b 715 Center
Ilick Anth lab r 1437 5th
Iliff Clyde emp Y M C A r Bkly
Iliohan Anth H r 1029 55th
Iliohan Henrica (wid Martin) r 1027 54th
Illgen Martin F mach r 3774 Allendale av
Illingsworth John carp r 331 62d
Ilmanen Mary stdt Heald's Bus Coll r Bkly
Ilsen Emma R art goods 652 14th r 1218 Grove
Ilsen Fred G prin Okld Shorthand Inst r 1218 Grove
Iltner Edw mach Atlas Gas Eng Co
Ilvander Axel tailor r 5804 Canning
Imanuel see Emanuel
Imbrie Aug F v-pres Busby Glove Co r San Rafael
Imes Wm porter rms 1381 9th
Imin Engelbert rancher r 3644 35th av
Imlay see Emlay
Immoos Lawrence (Studiger & Immoos) r 960 Frtvl av
Imperial Co cigar mnfrs 325 3d

IMPERIAL GARAGE AND SUPPLY CO (Incorporated)

C W Broderick Pres L H Herling Sec Repairing Storing Vulcanizing Distributors Republic and Michelin Tires 1440-1456 Webster Phone Okld 5420

Imperial Ginger Ale and Soda Water Co (Inc) Jules Somps mngr 3135 Filbert
Imperial Home Bakery 539 11th
Imperial The furn rms 422 8th
Inberg Alma S steno b 805 Park way
Inberg Chas M millhd r 805 Park way
Inberg C Rich'd meat ctr b 805 Park way
Inberg Hilda Indy wkr White Star Lndy b 805 Park way
Inberg Walter clk b 805 Park way
Inberg Wm tmstr b 805 Park way
Independence Square see San Antonio park

INDEPENDENT BREWING & MALTING COMPANY

George Roehm Pres Dan'l Sullivan Vice Pres Chas A Appeldorn Treas Albert A Molfino Sec Bartolome Solari Director Claremont av at Clifton Phone Okld 2623

INDEPENDENT LOAN CO

201-202 Pantages Theater Bldg Phone Okld 2910

Independent Messenger Co (M L McKean O J McCullough) 425 6th
Independent Paper Box Co (Inc) W J Warren pres John Peterson v-pres Wm Macdonald sec Paul Buechner treas 731 2d
Independent Transfer Co (A R Savage) 2424 Filbert
Inderbritzen G b 1720 Hopkins
Indig Max r 2815 38th av
Indra Leo F clk r 1310 Myrtle

INDUSTRIAL ENGINEERING COMPANY

E E Burgess Representative Electrical and Mechanical Engineers 221 Washington Phone Okld 1093

THE MERCHANT'S COLLECTION AGENCY., Inc.
BAD DEBTS
INSURANCE BUILDING
311 CALIFORNIA ST. SAN FRANCISCO
PHONE KEARNY 4021

TRUMAN UNDERTAKING CO.
2935 TELEGRAPH AVENUE
S. W. COR. 30TH ST.
PHONE OAKLAND 5085
OAKLAND, CAL.
1919 MISSION STREET
BET. 15TH AND 16TH
PHONE MARKET 109
SAN FRANCISCO, CAL.

INDUSTRIAL HOME FOR THE ADULT BLIND

Joseph Sanders Supt 3601 Telegraph av Phone Pied 275
Industrial Workers of the World 587 7th
Ingall see also Engel and Ingle
Ingall Michael fruits b 158 5th
Ingalls Elizabeth rms 1310 Poplar
Ingalls Mae tchr Grant School b 696 24th
Ingells Hazel stdt b 1565 Oak
Ingells Mrs Marian clk The Vogue r 603A 18th
Ingells Oscar stdt b 1565 Oak
Ingells Willard H r 1565 Oak
Ingersoll Alfred clk Peoples Water Co b 869 Mead av
Ingersoll Clarence G cond S P Co r 2718 Adeline
Ingersoll Eva M (wid Howard) r 2630 Valdez
Ingersoll Fred C r 970 21st
Ingersoll Gaylord B r 869 Mead av
Ingersoll Geo C (Bakewell & Ingersoll) r 1031 E 20th
Ingersoll Geo G salsn Okld Meat & Pkg Co r 1161 61st
Ingersoll Mrs Ida r 1560 35th av
Ingersoll Jas H auto tires r 835 54th
Ingersoll Robt basket mkr rms 823 Washn
Ingersoll Wm L brkmn W P Ry r 3625 E 16th
Ingerson Chas A contr r 288 Lester av
Ingerson Frank carp r 2228 7th av
Ingham Adaline stdt b 2026 Peralta av
Ingham Chas H grocer 1537 Market r 4179 Manila av
Ingham Chas P clk Dawson Drug Co b 2026 Peralta av
Ingham Christ W millwright Paraffine Paint Co r Bkly
Ingham C W signal maintainer S P Co r Hayward
Ingham Edw private sec r 6445 Colby
Ingham Etta (wid Fred) r 4125 Emerald
Ingham Garry N watchman r 2026 Peralta av
Ingham Geo emp W F & Co Exp r Bkly
Ingham Walter colr Central Creamery r 1833½ 63d
Ingle see also Engel and Ingall
Ingle Elbert Q trav salsn r 3820 E 12th

INGLE GEORGE N

(Barnes-Ingle Co) r Hayward

Ingle Geo W real est r Hotel St Mark
Ingle Robt B carp r 3616 E 10th
Inglebright see Englebright
Ingler Chas L planing mill 513 4th r 480 34th
Ingler Chas L Jr millhd H T Atkinson & Co r 3411 Elm
Ingler Harry G millhd H T Atkinson & Co b 480 34th
Inglesen Gust carp r 3143 Brookdale av
Ingols Fred P salsn W P Fuller & Co r 2118 21st av
Ingols Jas E driver E T Gorie b 589 35th
Ingols Reba A nurse b 589 35th
Ingols Rebecca J (wid Jas E) r 589 35th
Ingraham Carrie L r 5825 Fremont
Ingraham David tmstr r 592 45th
Ingraham Frank J eng b 866 Wood
Ingraham Geo A lawyer 812 Bway r 1345 53d av
Ingraham Ida M opr b 866 Wood

ROCK RIDGE
PROPERTIES
LAYMANCE
REAL ESTATE COMPANY, Agents

Ingraham Kenneth W clk b 5825 Fremont
Ingraham Mabel B clk H C Capwell Co b 5825 Fremont
Ingraham Mary B (wid Benj) r 866 Wood
Ingraham Wm D engr Smith Bros r 3838 14th av
Ingram Benj F driver Muller Bros r 605 Jackson
Ingram Cena (wid Chas) b 2004 23d av
Ingram Chas H grocer 1543 Market r 4179 Manila av
Ingram Edw real est r 6445 Colby
Ingram Edwin L carp b 732 52d
Ingram Esther B b 732 52d
Ingram Frank eng S P Co b 556 Magnolia

INGRAM HENRY C

Vice Pres Polytechnic Business College and School of Engineering r 2827 Webster

Ingram Jas N foreman r 3306 Adeline
Ingram Mary (wid Benj) r 556 Magnolia
Ingram Raymond C salsn Laymance Real Est Co b 2827 Webster
Ingram Wm H poultry r 2522 Hopkins
Ingwersen Ingwer tinsmth A Jensen Co rms 815 Grove
Initial Cottage Alice E Ramsay housemother 4th av cor Cottage av
Inlaid Floor Co Fred C Thrall mngr 1949 Bway
Inman Chas E mngr A Jensen Co r 559 37th
Inman Edw clk H N Gard r 1050 47th
Inman Hollis C v-pres Commonwealth Eng Co r 1440 Bway
Inman Laurence E asst mngr Owl Drug Co r 529 18th
Inman Saml M waiter S P Co r 988 5th
Innes Alex mach b 4315 Virginia av
Innes Mrs Alex dairy ft 37th av r Ala
Innes Calder stdt b 1025 Filbert
Innes John gas ftr r 679 60th
Innes John C ins r 1025 Filbert
Innes Wm mach r 4315 Virginia av
Innes Wm Jr mach b 4315 Virginia av
Inouye K fruits 551 7th
Inscoe Walter H ironwkr United Iron Wks r Bkly
Inskeep Mrs Annie D acting instr Mills College r 2050 E 30th
Inskeep Leo B painter 1537 25th av
Inskeep Lorenzo D instr M T and Coml High School r 2050 E 30th
Institute Journal (monthly) Young Men's Institute pubs 263 12th
Inter Cities Home Builders J B Schuyler pres T G Elbury treas Louis Pupkin sec 255 Bacon bldg

California Corrugated Culvert Co.
AMERICAN INGOT IRON
PIPE
ROOFING AND SIDING
IRRIGATION SUPPLIES
WIRE FENCING
PHONE BERKELEY 5420

Jackson Furniture Co.
THE DIGNIFIED CREDIT STORE
CLAY STREET, Bet. 13th and 14th, OAKLAND, CAL.
Globe Wernicke SECTIONAL BOOK CASES

Peart & Elkington
AUTO SUPPLIES—TIRES—VULCANIZING
"WHEN OUR RETREADS ARE WORN OUT, THEIR COST HAS BEEN FORGOTTEN"
All Makes Of Tires Repaired
1716 Telegraph Ave., 1715 Broadway, OAKLAND
Phone Oakland 597
2133 University Ave., BERKELEY
Phone Berkeley 6974
42 Van Ness Ave., SAN FRANCISCO

PACIFIC FUEL & BUILDING MATERIAL CO.
1427 BROADWAY, OAKLAND
AT THE SIGN OF THE BRASS COAL HOD
COAL, WOOD, BUILDING MATERIAL
PRIVATE EXCHANGE, OAKLAND 770 CONNECTING ALL DEPARTMENTS

INTER-CITY EXPRESS THE
Alameda County's Legal Newspaper P W MacDonald Editor J C Laney Manager 500 Broadway Phone Okld 4

Interlocking Stone Co F A Berlin pres D O Wallace vice-pres A Weinmann sec hydraulic mach 410 Central Bank bldg plant ft 9th av

Intermediate School No 1 (Swett School) Irvin D Martin prin 12th av cor E 19th

INTERNAL REVENUE OFFICE (U S)
S F Rutter Div Deputy 406 8th

International Bible Society (Branch) Starr Hall 14th bet Castro and Grove

INTERNATIONAL CORRESPONDENCE SCHOOLS
Of Scrantan Pa Wm W Holshouser, Jas M Talt, Chas A De La Mater Managers for Oakland 465 12th Phone Okld 7644

INTERNATIONAL PRESS THE
Franz Roepcke Propr Job Printing of Every Description Linotyping Estimates Furnished 634 13th Phone Okld 3374

INTERNATIONAL PROTECTIVE ASSOCIATION (Inc)
John H Moritz Mngr Commercial Reports 470 13th Phone Okld 1035

INTER-OCEAN TRANSPORTATION COMPANY
C A Smith Pres Chas L Trabert Sec 711 Syndicate Bldg

Ioka Toyshigi nursery 1465 55th av
Ione Fire Brick Co G C Hidecker mngr 958 60th
Iotta Anton emp Broadway Cafeteria rms 823 Washn
Ipsen see also Ibsen
Ipsen Jacob r 1455 24th av
Ipsen Mathias A mstr mariner r 733 Henry
Ipsen Olga stdt Heald's Bus College b 733 Henry
Irelan Frank W plumber 2844 School
Irelan Harry M mngr r 669 37th
Irelan Jas W r 1034 E 12th
Irelan Lena V (wid Wm) b 2844 School
Ireland Alex S asst mngr r 1942 E 27th
Ireland Ellis R chauffeur Adolph Uhl b 304 Hillside av
Ireland Geo H r 2029 Indep way
Ireland Jas cashr r 2831 21st av
Ireland Jos r 2425 10th av
Ireland Wm sec r 2032 E 26th
Irgens Louis S dentist 409 Union Sav Bank bldg r 210 Pac av
Irish Chas M car dept S P Co r 1514 Chestnut
Irish Clifford L solr Okld Tribune r 2019 40th av
Irish Hazel dressmkr r 2237 Grove
Irish John P r 1904 Adeline
Irish Marcus N carp r 2237 Grove
Irish Sanford S b 96 Hamilton pl
Irish Spencer K clk C H Smith r 96 Hamilton pl
Ironmonger Edw B b 1137 25th av
Ironmonger Wm C r 1137 25th av
Irons Albert G mach United Iron Wks rms 608 22d
Irons Louis driver r 1176 28th
Irons Mrs Lucy tchr r 1003 12th
Irons Pauline clk rms 1756 Franklin
Irons Saml L fuel r 1003 12th
Ironside Fred presser rms 1738 5th av
Ironside Rev Henry A r 2325 Ransome av
Ironside Irving G carp r 1738 5th av
Ironside Jessie steno Robt Leonard b 1738 5th av
Ironside Roger B salsn b 1738 5th av
Ironside Stuart A salsn Remington Typewriter Co b 1738 5th av
Irthum Jos P carp r 5548 Vallejo
Irvin see also Ervin
Irvin Edwin S min expert r 632 Valle Vista av
Irvin Edwin S Jr clk R H Van Sant b 622 Valle Vista av
Irvin Fred A foreman r 1012 E 15th
Irvin Jas painter rms 259 12th
Irvin Lillian J modiste b 3724 Grove
Irvin Mabel C nurse b 622 Valle Vista av
Irvin Rose E steno b 3724 Grove
Irvin Vernon P cashr r 415 61st
Irvine Alice M clk b 4165 Pied av
Irvine Elizabeth (wid Jarrett C) r 4165 Pied av
Irvine Emma (wid Herbert) r 1164 5th
Irvine Fannie (wid Jos) r 780 6th
Irvine Geo E plumber r 4165 Pied av
Irvine Graham B rubber tire wkr r 656 39th
Irvine Isabelle b 427 Laguna av
Irvine Nathaniel bakers supplies r 586 62d
Irvine Robt r 212 Lake Shore blvd
Irvine Thos J porter r 1392 10th
Irving Alex lab r 717 5th
Irving Alfred porter S P Co r 1327 Adeline
Irving Andr plasterer r 1164 Ocean av
Irving Andr H genl supt Paraffine Paint Co r Bkly
Irving Barbara F lndywkr New Method Lndy b 934 Apgar
Irving Chas porter 1751 7th rms 1806 same
Irving Chas E hlpr Doak Gas Eng Co r 3503 Market
Irving Ethel L tchr b 3503 Market
Irving Jane B steno b 3503 Market
Irving Jos A lab b 717 5th
Irving Walter R clk Chicago Rubber Stamp Co b 686 10th
Irving Wm b 1166 Ocean av
Irving Wm bartndr rms 1806 7th
Irving Wm lineman G W Power Co r S F
Irving Wm H (Jordan Ptg Co) r 3231 Laurel av
Irving Wm S foreman b 717 5th
Irving Willis r 686 10th
Irvingham Percy mach r 1902 E 20th
Irwin Alex C with Western Realty & Bus Exchange rms 185 15th
Irwin A E r 612 24th
Irwin Bessie b 641 22d
Irwin Chas lab Street Dept r 460 51st

For Halftone Engravings and Cuts from Line Drawings
SEE THE
Standard Photo Engraving Co. 263 TWELFTH ST. OAKLAND

PHOENIX FLOUR THE WHITEST THE BEST ASK YOUR GROCER

Irwin Chas E driver Dom Lndy Co b 465 28th
Irwin Clarence rms 478 19th
Irwin Elizabeth maid b 358 Vernon
Irwin Ellen (wid Michael) r 4810 Shattuck av
Irwin Ida M bkpr Koenig & Kroll b 1933 West
Irwin Jas clk b 848 33d
Irwin Jas E optometrist Chinn-Beretta Optical Co b 1933 West
Irwin Jas R salsn Jackson Furn Co b 556 30th
Irwin Mary grocer 2730 West
Irwin Oliver C trav salsn r 5302 Boyd av
Irwin Robt E mach r 612 24th
Irwin Saml clk b 763 Alcatraz av
Irwin Stewart r 1933 West
Irwin Stewart tmstr r 848 33d
Irwin Stewart stdt b 1933 West
Irwin Thos M cond S F-O T Rys r 4505 Shattuck av
Irwin Wm lab Street Dept r 492 58th
Irwin Wm L stdt rms 185 15th

IRWIN W H
Physician and Surgeon 329-331 First National Bank Bldg Phone Oakld 5270 r 1933 West Phone Oakld 1963

Isaac Eva b 1605 E 21st
Isaac Rev Evan M pastor Pentecostal Nazarene Church r 1020 10th
Isaac Florence opr Oakld Lamp Wks b 1522 Munson way
Isaac John W b 2752 Pleasant
Isaac Louis r 3531 Rhoda av
Isaac Ruth cashr Pig'n Whistle Co r S F
Isaac Sadie wrapper H C Capwell Co b 2752 Pleasant
Isaac Wm H shipr S P Co r 2752 Pleasant
Isaacs Aaron stdt b 1515 Myrtle
Isaacs Annie E tchr b 1515 Myrtle
Isaacs Caesar (Empire Shirt Co) r 806 10th
Isaacs Ethel A musician b 806 10th
Isaacs Harry W real est b 2520 Foothill blvd
Isaacs Henry clk Kahn Bros rms 882 Athens av
Isaacs Henry J carp S P Co r 2520 Foothill blvd
Isaacs Jacob pedlar r 213 8th
Isaacs John I r 1515 Myrtle
Isaacs Morris r 759 8th
Isaacs Morris P acct r 5711 Oak Grove av
Isaacs Nellie b 1020 Brush
Isaacs Robt messr Underwood Typewriter Co b 757 8th
Isaacs Sydney cab mkr r 3105 Galindo
Isaacs Tessie cashr b 213 8th
Isaacs Walter clothing 1712 7th b 759 8th
Isaacs Wm car dept S P Co rms 1848 7th
Isaacs Wm E tmstr W H Parrish Co rms 827 Bway
Isaacson Emil ins 2722 E 20th r 2003 Mitchell
Isaacson Morris sexton r 769 16th
Isabelle Grace seams b 2936 23d av
Isacksen Albert S bkpr b 2112 12th av
Isacksen Ethel E clk b 2112 12th av
Isacksen Lillian B (wid Christ S) r 2112 12th av
Isakson Erik E dredgerman r 1319 10th
Isakson Isaac lngshrmn r 2315 Frederick
Isakson John painter b 1319 10th
Isakson Seivert fireman S P Co r 1704 3d av
Isbell Harry E carp r 2815 Linden
Isbell Thos plasterer b 2815 Linden
Isberg Caroline (wid Gust) b 586 30th
Isberg Emily S dressmkr r 586 30th
Isberg Jennie M dressmkr b 586 30th
Ischinger Fred cabtmkr C Bersch b 1439 37th av
Isen see Eisen
Isenberg Albert A r 5597 Lawton av
Isenberg Edw janitor r 5890 Beaudry
Isenberg see also Eisenberg
Ish Frank M pres r 679 Fairmount av
Ish Harry E purser r 3318 Grove
Ish Mabel b 679 Fairmount av
Ish Milton C r 935 Kingston av
Ish Roy S b 679 Fairmount av
Isham Jennie (wid Andr) b 725 44th
Ishiwari T tailor 1004 Jefferson
Islin Albert baker r 1706 38th av
Islip see also Hislop and Hyslop
Islip T Fred r 4127 Terrace
Ismert Carl J b 620 Jones
Ismert Chester P (Ismert & Ramos) r 620 Jones
Ismert Edw J miller r 2631 Tel av
Ismert Eugene G clnr b 620 Jones
Ismert Mrs Lillian E r 620 Jones
Ismert Wm H chainman City eng r 2631 Tel av
Ismert & Ramos (C P Ismert F E Ramos) clnrs 1707 Bway
Ismon Geo H mngr United Home Bldrs country land dept r 569 37th
Ismon Geo H Jr clk Pac Gas & Elec Co b 569 37th
Isoard Max H sec Pac States Refineries r 18 Westall av
Isola Alex lab r 427 Avon
Isola Amy clk Johannsen & Co b 549 46th
Isola Antone lab r 5137 Miles av
Isola Carlo lab r 920 40th
Isola Felicita lab r 5913 Canning
Isola John G lab r 5913 Canning
Isola Louis lab r 990 43d
Isola Luis scavenger r 549 46th
Isola Mario scavenger r 556 46th
Isom John lab r 1102 86th av
Israel Sol tailor 546 8th
Istock Christ lab rms 1419 Magnolia
Italian-American Realty Co L J Tesio mngr 720 Bway

ITALIAN POPULAR BANK
(See Fugazi Italian Popular Bank) Broadway se cor 8th

Ite Michael carp r 5812 Fremont
Ito K tailor 713 Harrison
Itzcovitz Adolph lab b 612 Madison
Ivaldi Jos janitor Lyric Theatre r 522 Alice
Ivaness Antone painter r 1739 Chase
Ivanoff Nicholas carp b 1490 5th
Iversen Christ b 2397 94th av
Iversen Eling b 5931 Taft av
Iversen Katherine tailoress b 528 18th
Iversen Theodina A (wid Neils) r 160 John
Iversen Thorwald eng r 2525 Foothill blvd
Iverson Henry office 911 Clay
Iverson Johanna clk F W Woolworth & Co b 726 Filbert
Iverson Josias v-pres r 1915 Brush
Iverson Nels clk r rear 1624 22d av

USE PEACOCK ROCK SPRINGS COAL FOR GRATE AND RANGE FURNACE
SALT LAKE GAS COKE

Mutual Realty Co. 475 11TH ST. OAKLAND PHONE OAKLAND 7840
GENERAL REAL ESTATE — SEE US FOR BARGAINS

L. E. GRIMM REAL ESTATE SALES AND EXCHANGES
Phone Lakeside 263 · 1550 BROADWAY

Yager Sheet Metal Co.
SHEET METAL WORK
COAL FURNACES INSTALLED
3501 Chestnut St.
PHONES Piedmont 670 A 2334
HOT BLAST GAS FURNACE
HEATS 5 ROOMS
1 HOUR FOR 10c
METAL STAMPING AND ORNAMENTS
PATENT CHIMNEYS

Iverson Oscar mach Stndrd Gas Eng Co b 1636 45th av
Iverson Seivert carp b 5931 Taft av
Iverson Theo W fireman S P Co r 1717 12th
Iverson Wm V mstr mariner r 2530 E 16th
Ives Louise J stdt b 6428 Benvenue av
Ives Roy R r 419 61st
Ives Verda O nurse 218 Bonita av
Ivy Chas V colr S F-O T Rys r 645 51st
Iwahashi Y nursery 1077 63d
Iwama Tokizo shoe repr 2015 23d av
Iwata T & Co japanese art goods 919 Washn
Iyama M fruits 2112 Tel av
Iylin Chas A janitor r 704 37th
Izetti David (Badino & Izetti) r 280 11th

J

Jaccard Mrs Harriet artist rms 1939 Franklin
Jaccarino Frank clk Lee Bertillion r 827 19th
Jacini Achilles printer r 2200 Rosedale av
Jacinto Frank lab b 3441 Louise
Jacinto Jos lab r 2025 E 22d
Jacinto Manuel lab r 504 Park
Jacinto Manuel miner r 3441 Louise
Jack Warren waiter Peterson & Hesse
Jack Wm carp r 3614 Midvale av
Jack Wm F carp U of C r 2520 13th av
Jackins Fred C eng rms 725 Myrtle
Jackisch Frank lab b 1024 Wood
Jacklich Michael ironwkr r 945 Kennedy
Jacklin Wm R salsn r 3429 Chestnut
Jackman Elinora J (wid F H) b 421 Laguna av
Jackman Horace E cond S F-O T Rys r Ala
Jackman Paul E colr United Light & Power Co r Ala
Jackmetti Emma dom 839 56th
Jacks Mrs Carrie W b 6264 Claremont av
Jacks J E culvert mkr r 547 94th
Jacks Victor C shipkpr U S Navy b 6264 Claremont av
Jackson Adolph C oculist r 421 62d
Jackson Albert cook S P Co b 1280 7th
Jackson Andr elec Spott Bros r Bkly
Jackson Andr E cond S F-O T Rys r Bkly
Jackson Andr I carp r 1915 89th av
Jackson Annie F steno b 361 60th
Jackson Anthony carp b 1459 5th
Jackson Arthur E clk Jackson Bros r 2231 Bway
Jackson Arthur J coll agency 357 13th r 361 Hanover
Jackson Benj jeweler r 579 29th
Jackson Benj F janitor r 1618 57th av
Jackson Blanche P clk b 451 Moss av
Jackson Bliss P stdt U of C b 3150 Elm

JACKSON BROTHERS
(Key Route Inn Pharmacy) Chemists Druggists and Stationery Specialties Jackson Jersey Balm the Most Exquisite Preparation Known for the Skin and Complexion and Imperial Headache Powders 2231 Broadway G H C Moffat Mngr Phone Okld 463

Jackson Bruno cook Saddle Rock Restaurant rms 1035 Castro
Jackson Caroline C b 248 Ridgeway av
Jackson Catherine (wid Wm) conf 1162 7th
Jackson Chas bartndr Pabst Cafe rms Roslyn Apts
Jackson Chas mstr mariner r Midvale av nw cor Wisconsin
Jackson Chas A clk Co Recorder r 972 35th
Jackson Chas C blksmith 1241 35th av r 3815 E 14th
Jackson Chas C carp r 3430 Maine
Jackson Chester M mach hd E K Wood Lbr Co b 4025 Brookdale av
Jackson Claude chauffeur S P Co r Bkly
Jackson Clyde O car opr S F-O T Rys r 1915 89th av
Jackson Cyril W beveler r 2168 Vicksburg av
Jackson Daisy matron Pantages Theatre r 6100 Virginia
Jackson David salsn r 6303 E 14th
Jackson David J mech Studebaker Bros Co rms 1220 23d av
Jackson Douglas M foreman Herbert H Jackson Co b 361 Hanover av
Jackson Edna nurse 3133 Tel av
Jackson Edw switchman S P Co r 727 56th
Jackson Edw A b 651 Fairview
Jackson Edw D cigar mkr C P Nelson r 920 Magnolia
Jackson Edw W plumber r 4511 Market
Jackson Edwin R mnfr r 248 Ridgeway av
Jackson Ella tchr b 1109 Oak
Jackson Ella (wid Neville N) r 545 Center
Jackson Mrs Emma rms 145 13th
Jackson Emma (wid John W) r 133 Moss av
Jackson Emma J phone opr b 3815 E 14th
Jackson Emma J (wid Seymour H) b 1720 12th av
Jackson Ernestine E (wid Edw C) b 927 Apgar
Jackson Everett elev opr b 545 Center
Jackson Ewing lab rms 1778 7th
Jackson E Geo r 3150 Elm
Jackson Mrs Fannie K r 3004 Grove
Jackson Frances clk rms 1131 Market
Jackson Frances E clk H C Capwell Co b 273 Oak
Jackson Mrs Frances M bkpr Costa & Terra b 1434 Webster
Jackson Francis eng r 1832 10th
Jackson Frank lab b 1125 22d
Jackson Frank C clk S P Co r 802 21st

JACKSON FRANK K
Dept Mngr Jackson Furniture Co. r 204 Pala av

JACKSON FURNITURE CO
H K Jackson Pres L W Jackson Vice-Pres C F Thompson Sec Clay bet 13th and 14th Phone Okld 1574 (See right bottom lines)

JACKSON DR F F
Physician 523 Central Bank Bldg Office Hours 11 to 3 Phone Okld 2733 r Owen Apts

Jackson Geo r 6413 Hillegass
Jackson Geo A real est r 927 53d
Jackson Geo E tmstr r 1253 52d av

This DIRECTORY is ALWAYS PRINTED by the JOB PRINTING DEPT. OF THE TRIBUNE
Largest and Finest Plant in Oakland
Prices Lowest Work the Finest

KODAKS Photo Supplies | DEVELOPING ENLARGING | SMITH BROS. 472-474 Thirteenth St. Bet. Broadway and Washington Sts.

Jackson Geo H foreman Sterling S C Mnfg Co r 4025 Brookdale av
Jackson Geo S clk W F & Co Exp r 594 19th
Jackson Geo W carp b 4025 Brookdale av
Jackson Geraldine phone opr b 1068 Spring
Jackson Harry fireman S P Co r 2688 Peralta av
Jackson Harry painter r 3255 Hollis
Jackson Harry oiler S F-O T Rys r 2688 Peralta av
Jackson Hartie S waiter S P Co r 3224 Ettie
Jackson Harvey E porter Pullman Co r 820 Kirkham
Jackson Hazel clk b 352 Adeline
Jackson Henry C clk Jackson Furn Co b 235 Hillside av

JACKSON HENRY K
Pres Jackson Furniture Co r 235 Hillside av

Jackson Henry R vet surgeon r 3840 Clarke
Jackson Herbert B eng r 2496 Peralta av
Jackson Herbert H mngr Herbert H Jackson Co b 361 Hanover av
Jackson Herbert H Co Herbert H Jackson mngr mnfg jewelers 357 13th
Jackson Hugh L painter r 1068 55th
Jackson Jacob G r 2736 26th
Jackson Jas A bldr r 1069 53d
Jackson Jas E waiter S P Co r 1256 50th av
Jackson Jas L fireman S P Co r 1025 37th av
Jackson Jas M agt r 2260 38th av
Jackson Jas S calker r 629 Jackson
Jackson Mrs Jane b 361 60th
Jackson Mrs Jennie clk J W Sommer r 2041 36th av
Jackson Jesse A mngr r 2651 Valdez
Jackson John deck hd S F-O T Rys r 741 59th
Jackson John E ydmn S P Co rms 725 56th
Jackson John W bus mngr Ye Liberty Playhouse r 332 Lenox av
Jackson Kate F b 400 Orange
Jackson Kurt clk P O b 579 29th
Jackson Lee E fireman S P Co b 727 56th
Jackson Leroy clk r 1083 66th

JACKSON LEROY W
Vice-Pres Jackson Furniture Co r 45 Nace

Jackson Leslie plumber rms 478 19th
Jackson Leslie A salsn Realty Bonds & Finance Co b 400 Orange
Jackson Lincoln G b 3840 Clarke
Jackson Lottie C tchr Swett Annex School b 817 Wood
Jackson Louis r 2641 Minn av
Jackson Louis mstr mariner r 2041 36th av
Jackson Louis E sanitary insptr r 4511 Market
Jackson Lydia dom 3211 Grove
Jackson Lydia S (wid Wm) rms 2319 Myrtle
Jackson Maggie G steno b 361 60th
Jackson Margaret A stdt rms 849 Poplar
Jackson Mary E (wid Jos H) b 997 63d
Jackson Mary M (wid Claude E) r 1949 Franklin
Jackson Mrs Matilda r 352 Adeline
Jackson Maud A bkpr b 3815 E 14th
Jackson Merlin M salsn r 833 54th
Jackson Mildred A stdt b 2260 38th av
Jackson Minnie H Christian Science Practitioner 1735 Webster
Jackson M M (wid Gay) r 902 7th
Jackson Oliver M mach r 1102 Kirkham
Jackson Orrin W Christian Science Practitioner 1735 Webster
Jackson Parker L teller r 561 Vernon
Jackson Peter asst rectifier Theo Gier Co r 439 50th
Jackson Robt eng b 1832 10th
Jackson Robt A r 578 Montclair av
Jackson Robt H mach F R Fageol r 5632 Tel av
Jackson Robt M blksmith W W Hamelin rms 433 Washn
Jackson Robt P salsn Realty Bonds & Finance Co b 400 Orange
Jackson Roy plumber b 1069 53d
Jackson Ruby N clk b 1068 55th
Jackson Mrs Ruth dressmkr 824 11th

JACKSON SAMUEL
Insurance Agent New Zealand Insurance Co Colonial Fire Underwriters Surety Bonds Automobile Accident and Life Insurance 404 14th Phone Okld 1609 r 400 Orange

Jackson Saml waiter b 1280 7th
Jackson Saml E mngr Amer Bonding Co r 2333 Bway
Jackson Sanford elec Spott Bros r 1018 44th
Jackson Sarah M (wid Abram L) r 2126 9th av
Jackson Shaw (wid Wm) b 594 19th
Jackson Sophie clk The Vauban b 1035 Castro
Jackson Spira r 2658 25th av
Jackson Stanley H r 710 8th
Jackson S barber rms 529 Center
Jackson Thos S lab r 6103 Virginia

JACKSON WALLACE E
Dept Mngr Jackson Furniture Co r Ala

Jackson Walter brkmn S P Co r 1643 74th av
Jackson Walter M clk b 352 Adeline
Jackson Ward S mgr ins dept Lewis & Mitchell Inc r 2009 Webster
Jackson Whit stdt Poly Bus Coll b 1328 Jackson
Jackson Willis candymkr b 1162 7th
Jackson Wm emp S F-O T Rys r 913 Apgar
Jackson Wm foreman L N Cobbledick Glass Co r 2168 Vicksburg av
Jackson Wm lab b 727 56th
Jackson Wm mstr mariner r 1068 Spring
Jackson Wm salsn rms 152 9th
Jackson Wm F real est 1694 7th r S F
Jackson Wm J baggageman S P Co b 1915 89th av
Jackson Wm P asst mstr mech S F-O T Rys r 913 Apgar
Jackson Wm S chef S P Co rms 1798 Goss
Jacob David C millinery 527 12th r Ala
Jacob Fred grocer 761 11th
Jacob John clk S P Co b 1086 55th
Jacobi see Jacoby
Jacobovich Simon junk r 171 8th
Jacobowitz Sigmund eng r 1612 46th av

Maxwell The Glidden Tour Winner
The Maxwell Automobile A. C. HULL, Oakland Distributor S. E. COR. TWELFTH AND OAK STREETS PHONE OAKLAND 1333
American Touring Champion

E. J. HENDERSON
REAL ESTATE RICHMOND PROPERTIES
305-311 First National Bank Bldg.
Telephone Oakland 411 OAKLAND, CAL.

Frankfort General Insurance Co.
LIABILITY—BURGLARY—PERSONAL ACCIDENT
WALTER A. CHOWEN, General Agent
340 Sansome St., San Francisco—Bacon Bldg., Oakland—Atchison Bldg., Berkeley

Ranch Subdivision Farm Lands
City Property and Homes
Renting and Leasing
Insurance Investments and Loans
GUNN REALTY CO.
402 12th St. Oakland, Cal.
Telephone OAKLAND 19

Jacobs Aaron M tailor 416 14th r 1538 Bway
Jacobs Adam r 3711 Allendale av
Jacobs Alex printer 828 Bway r 1026 Webster
Jacobs A J cond rms 1718 8th
Jacobs Barney pawnbroker 919 Bway r 522 32d
Jacobs Benj M bkpr Pac Gas & Elec Co b 1703 Brush
Jacobs Chas b 1432 Linden
Jacobs Chas dry goods r 3301 Tel av
Jacobs Chas I carp r 2827 Grove
Jacobs Clara (wid Wm W) b 609 20th
Jacobs Edna b 609 20th
Jacobs Edw I emp E A Howard Co b 2066 Bway
Jacobs Edwin B cond S P Co r 815 8th av
Jacobs Emanuel (Jacobs & McArdle) r 609 20th
Jacobs E Dora tchr Okld High School b 291 Lester av
Jacobs Francis O metallurgist r 291 Lester av
Jacobs Fred car dept S P Co r 1666½ 11th
Jacobs Fritz cook r 937 Campbell
Jacobs F C meterman Pac Gas & Elec Co r 2408 Clement
Jacobs Geo B min eng r 546 E 11th
Jacobs Geo R r 1410 50th av
Jacobs Geo W supt r 6019 Grove
Jacobs Guy C clk r 124 Sunnyside av
Jacobs Harry H clk b 2827 Grove
Jacobs Henry G barber H C Richardson r 683 26th
Jacobs H r 908 Franklin
Jacobs Ione M tchr b 546 E 11th
Jacobs Isaac glazier r 768 5th
Jacobs Jane (wid Albert W) r 1432 Chestnut
Jacobs Jeffry porter Merritt Hospital
Jacobs John A cond S P Co r 1803 7th
Jacobs Jos saloon 2580 San Pab av r 743 26th
Jacobs Jos F eng r 852 22d
Jacobs Julia B (wid Danl) b 683 26th
Jacobs Julius H clk Barney Jacobs b 522 32d
Jacobs Leopold emp S T Johnson r 453 23d
Jacobs Louis expr messr rms 487 7th
Jacobs L Ray tchr Prescott School b 663 35th
Jacobs Mabel V seams b 1432 Chestnut
Jacobs Marcus park mech Bd of Pub Wks r 731 Filbert
Jacobs Marietta E bkpr rms 492 9th
Jacobs Mattie (wid Chas) r 716 Madison
Jacobs Max M salsn b 1839 Harrison
Jacobs Mayhelt pres r 955 37th
Jacobs Minna (wid Herman M) r 536 32d
Jacobs Percy L clk b 1432 Chestnut
Jacobs Saul R mngr Brilliant Jewelry Co r apt 209 1520 Harrison
Jacobs Sidney M mach b 731 Filbert
Jacobs Sidney R clk b 522 32d
Jacobs & McArdle (Emanuel Jacobs J F McArdle) cigars 1013 Bway
Jacobsen Alberta D (wid Peter) r 648 60th
Jacobsen Aug C saloon 3251 E 14th r 1334 Frtvl av
Jacobsen Carl V meat ctr Cal Co-op Meat Co r 3322 Grove
Jacobsen Chas H saloon 3600 E 14th
Jacobsen Christ T agt r 683 60th
Jacobsen Clara H steno Robinson & Robinson r Bkly
Jacobsen Dagmar b 209 Hillside av
Jacobsen Dora (wid Chris) b 1600 41st av
Jacobsen Einar W stdt U of C b 651 Alcatraz av
Jacobsen Emma A (wid Nels P) r apt 1 829 E 19th
Jacobsen Eric carp r 2221 10th av
Jacobsen Fred C fmstr Reliance Mill & Lbr Co b 4317 Howard
Jacobsen Hans mill hd b 1451 28th av
Jacobsen Harry ydman Reliance Mill & Lbr Co r 4317 Howard
Jacobsen Ida (wid Peter G) r 2044 Bway
Jacobsen Jens mach r 1541 24th av
Jacobsen John S lab rms 1724 San Pab av
Jacobsen Mrs Leona r 1915 E 23d
Jacobsen Mary steno b 1451 28th av
Jacobsen Niels K mstr mariner r 5909 Dover
Jacobsen Niles mstr mariner S F-O T Rys r 651 Alcatraz av
Jacobsen Wm J plumber r 657 Poirier
Jacobski Jalmar carp r 324 45th
Jacobson Albert scenic artist Ye Liberty Playhouse r 806 14th
Jacobson Mrs Alice b 565 21st
Jacobson Mrs Alice propr Evens Apts 2308 Tel av
Jacobson Andr fireman S P Co r 1451 28th av
Jacobson Andr shoemkr 4061B Foothill blvd
Jacobson Angelina clk b 2668 23d av
Jacobson Axel C comp rms 2831 Atwell av
Jacobson Chas salsn r 2308 Tel av
Jacobson Chas A millhd r 2515 14th av
Jacobson Chas W rms 1724 San Pab av
Jacobson Christ lab Hogan Lbr Co r 1600 41st av

JACOBSON CLARENCE E

Propr Oakland Ambulance Co 2372 E 14th r 2140 E 16th (See p 14)

Jacobson Claus J mach r 2814 Morcom av
Jacobson Edw lab rms 511 8th
Jacobson Edw C glazier Downey-Cavasso Glass and Paint Co r 1010 71st av
Jacobson Ella lndy wkr Home Lndy 4317 Howard
Jacobson Elsie (wid Fred) r 4317 Howard
Jacobson Erma L rms rear 1304 Linden
Jacobson Fred J insptr S P Co (Ala) r 1458 28th av
Jacobson Gust J bkpr Cosmopolitan Mutual Bldg & Loan Assn r Ala
Jacobson Helen (wid Chas) r 705 Jackson
Jacobson Henrietta clk Abrahamson Bros b 705 Jackson
Jacobson Hilda lndy wkr rms 1425 Webster
Jacobson Hilda reporter rms 512½ 13th
Jacobson John clk b 705 Jackson
Jacobson John mariner r 741 59th
Jacobson John clk b 2716 12th av
Jacobson John A clk r 2668 23d av
Jacobson Jos ctr b 705 Jackson
Jacobson Jos miner r 1915 E 23d
Jacobson Julius W bkpr r 841 Milton
Jacobson Louisa (wid Chas) r 3985 Pied av
Jacobson Marie A nurse b 115 Kempton av
Jacobson Maybelle clk Pac Manifolding Bk Co r Bkly
Jacobson Meyer broker r 607 27th
Jacobson Nellie spl tchr Pub Schools b 829 E 19th
Jacobson Nels A mstr mariner S P Co r 1435 Linden

Taft and Pennoyer Company
Oakland's Greatest Department Store
FORTY LARGE DEPARTMENTS
Clay, Fourteenth & Fifteenth Sts.
Telephone Lakeside 500

First National Bank Oakland Get a Safe Deposit Box $4.00 A Year Upwards

Jacobson Oscar T baker r 5348 Locksley av
Jacobson Peter eng b 7218 E 14th
Jacobson Ruby C clk Pac Manifolding Bk Co r Bkly
Jacobson Tobias clk Louis Schwartz rms 491 27th
Jacobson Walter F clk Eustes & Kelly r 64 Monte Vista av
Jacobson Wm rms 152 9th
Jacobson Yetta seams b 705 Jackson
Jacobus Chas E clk S P Co r 1102 Union
Jacobus Doris stdt Poly Bus Coll b 1962 Rosedale av
Jacobus Florence steno Oakland Tribune r Ala
Jacobus Frank M clk S P Co b 1430 8th av
Jacobus Harry E rec teller Okld Bank of Sav b 357 Athol av
Jacobus Helen M attdt A F Merriman & Son b 707 Myrtle
Jacobus Jas E dep Co Assessor r Niles
Jacobus J Edgar Jr clk Okld Bank of Sav r Bkly
Jacobus Lyman A salsn r 6125 Tel av
Jacobus Mary K steno The Realty Syndicate b 1430 8th av
Jacobus Raymond bkpr rms 476 21st
Jacoby Arthur B b 5318 Dover
Jacoby Caroline (wid Jos) r 1129 E 18th
Jacoby Chas A bkpr Gallagher & Harris b 1129 E 18th
Jacoby Franz supt Altenheim b 1720 Hopkins
Jacoby Harold clk b 670 34th
Jacoby Julius cigar mnfr r 670 34th
Jacoby Lenore steno b 1521 23d av

JACOBY OLIN D

Cashr First Trust and Savings Bank r 5318 Dover

Jacoby Rhoda cashr Abrahamson Bros b 670 34th
Jacoby Mrs Therese b 1720 Hopkins
Jacopetti Edw saloon r 719 Park E Okld
Jacovich Jos lab b 1491 3d
Jacque Mrs Ellen poultry r 1449 High
Jacque Helen A tchr Lincoln School b 1449 High
Jacque Loma K milliner b 1449 High
Jacque Robt bkpr Reliance Mill & Lbr Co r 1449 High
Jacques Louis tailor W J Vieira r 530 W El Dorado av
Jacques Louis O brkmn S P Co r 428 26th
Jadoon Geo notions 1784 7th
Jadoon Shaker G (S S Jadoon Co) r 1686 7th
Jadoon S S Co (Shaker S Jadoon) notions 1686 7th
Jaeger B emp Pac T & T Co r 1605 Clay
Jaeger Chas M cond S F-O T Rys b 416 49th
Jaeger Louis S sergt in charge U S A Recruiting Office 706 Bway r Ala
Jaeger Peter M car opr S F-O T Rys r 4986 Shafter av
Jaeger Salome (wid Henry) r 1460 89th av
Jaeghan Fred rms 132 11th
Jager Carl waiter Peerless Cafe rms 366 10th
Jager Julius r 2143 E 28th
Jager J Jacob lab r 2619 Bargain
Jagoe Chas H b 7336 Lockwood
Jagoe Robt H r 7336 Lockwood
Jahant Wm real est r 5528 Manila av
Jahn see also Jaun and John
Jahn John brewer r 1420 17th av
Jahn John printer Chas Leidecker r 3419 Elmwood av
Jahnholtz Ferd r 5894 Beaudry
Jahnholtz John elec type wkr b 5894 Beaudry
Jahnigan Adolph A elec Ye Liberty Playhouse r 814 18th
Jahnke see also Johnke and Janke
Jahnke Aug b 5714 Dover
Jahns see Johns
Jakeway Emma A lndywkr Oak Cal Towel Co b 804 Filbert
Jakobovits Leo tailor Sol Quittman r r 170 6th
Jakobsen Bernhard F designing eng r 840 53d
Jalach Herman waiter F J Medo r 1758 9th
Jalli Gretchen clk r 1822 Brush
Jallu Victor tmstr r 624 23d
Jambor John gilder Smith Bros rms 550 24th
James Augustus waiter r 1411 10th
James Benj dairy 2127 E 16th
James Benj Jr dairyman b 2127 E 16th
James Campbell J stdt b 1215 Adeline
James Carrie A (wid Philip W) dressmkr r 629 18th
James Chas C interstate com exam r 5419 Miles av
James Chas L lawyer r 544 52d
James Chas S salsn r 2128 E 27th
James Clifford A ticket clk r 3303 Chestnut
James David J harness 1243 E 12th r 1623 27th
James Edw bartndr rms 103 Bway
James Edw S agt Prudential Ins Co r 2941 Madeline

JAMES EDWIN P

Dentist 615 Security Bank Bldg Phone Okld 5448 r 2300 Central av (Alameda) Phone Ala 128

James Mrs Effie dom 1506 Webster
James Elias O prof Mill Coll r Bkly
James Mrs Emma H r 121 Hillside av
James Enoch painter r 1938 89th av
James Eric (E James & Co) r 8635 Foothill blvd
James Eva phone opr b 2127 E 16th

JAMES E & CO

(Eric James G A Perth) Nurserymen and Florists 8635 Foothill blvd Phone Elmhurst 595

James Florence E with Edwin P James r S F
James Frank W clk r 6110 Hillegass av
James Geo lndy wkr Pioneer Wet Wash Lndy Co b 6210 Doyle
James Geo H towerman r 534 7th
James Geo W carp S P Co r 1822 E 24th
James Jacob W fixture hngr Bird-Rymer Co r 1456 34th av
James Jos eng S P Co r 1124 Willow
James Lewis R dep Co Recorder r 1037 E 14th
James Lillian M (wid Chas) copyist Co Recorder r 417 36th
James Margaret A (wid Chas H) b 417 36th
James Mary (wid Benj) r 2127 E 16th

WICKHAM HAVENS
INCORPORATED
entire top floor
OAKLAND BANK of SAVINGS BLDG
Choice Residence Properties on Small Payments
Homes Built on Easy Terms
PHONE. OAK. 1750

Torrance, Marshall & Co.
Successors to J. H. Adams & Co
Government, Municipal, Railroad and Corporation Bonds
300 SANSOME ST., Cor. California, SAN FRANCISCO. Telephone Douglas 2791

OAKLAND ELECTRICAL CO. INC.
ELECTRICAL ENGINEERS CONTRACTORS - SUPPLY DEALERS.
407-12TH STREET OAKLAND, CAL.

THOMPSON & DOOLEY
SUMMER HOME REALTY
2121½ CENTER ST.
Berkeley, Cal.
Phone Berkeley 4941
OWNERS OF
"CAMP DIXIE"
SONOMA CO.
CAL.

FAMOUS
"YOSEMITE BEER"
"TRUE LAGER"
ENTERPRISE BREWING CO., S. F., CAL.

ames Omer lab rms 701 8th
ames Reginald carp r 9832 E 14th
ames Richd mining r 4325 Howe
ames Rita M B phone opr b 2127 E 16th
ames Robt D carp r 2760 26th av
ames Robt H photo engr Okld Tribune r S F
ames Robt R elec Okld Tribune r Beverly nr Fairburn
ames Stanley A eng W P Ry b 718 Chestnut
ames Walter bottler b 6210 Doyle av
ames Warren H cashr H C Capwell Co r 458 McAdam
ames Wm broommkr r 307 Center
ames Wm eng S P Co r 1215 Adeline
ames Mrs Wm emp Pond Co of America r 1014 Jefferson
ames Wm foreman gardener Mrs S L Requa b Highland av s w cor Hazel lane
ames Wm A barber R D Mixon rm 1014 Jefferson
ames Wm H waiter S P Co
ameson Wm tmstr G W Power Co r 1013 53d
amieson Chas A copyist Co Recorder r 2631 Sunnyside av
amieson Ebenezer phys r 1528 8th
amieson John C (Sandelin Drug Co) r 620 Clay
amison Eva A (wid Isaac) b 3717 Tel av
amison Geo M mach rms 1636 5th av
amison Harold clk b 2128 11th av
amison Homer H real est 233 Bacon bldg r 2417 24th av
amison Lee emp American Hotel
amison Martha B (wid Henry) propr American Hotel 201 2d
amison Saml I car opr W P Ry r 1623 12th
amison Wm C livery 3247 E 14th r 1610 34th av
an Paul propr Hotel St Paul r 534 12th
ane Alvin asst draper The Curtain Store
ane Harry lab r 2159 E 24th
anes Bertha T lndywkr Oak Cal Towel Co b 613 Jackson
anes Francis M grocer r 2641 38th av
anes Frank M driver W D Gifford r 2218 E 25th
anes Mrs Frank M clk Abrahamson Bros r 2218 E 25th
anes Jennie press fdr b 565 Jones
anes Mrs Mary r 735 14th
anes Theo mech Howard Auto Co r S F
anes Wm D B millhd r 565 Jones
anetos Denos (Janetos & Valas) r 1882 Atlantic
anetos & Valas (D Janetos Jas Valas) fruits 1690 7th

Janis Justin E r 44 Moss av
Janke see also Jahnke and Johnke
Janke Victor benchhd Reliance Mill & Lbr Co
Janness Donald N salsn r El Centro Apts
Jannusch Rev Edw C pastor Salem German M E Church r 2315 E 17th
Jannusch Meter maid rms 1421 Harrison
Jansen see also Janssen and Jensen
Jansen Andr P carp r 1609 92d av
Jansen Anton carp r 1638 27th av
Jansen Chas mariner r 1225 Campbell
Jansen Christ P clk r 1366 81st av
Jansen Christ T furn rms 1316 97th av
Jansen Harry C painter r 764 Lydia
Jansen Henry A bldr r 791 20th
Jansen John stableman Sperry Flour Co rms 102 Clay
Jansen John A carp r 1326 E 37th
Jansen Mrs Josephine lndywkr Dom Lndy Co b 764 Lydia
Jansen Robt N carp r 1225 54th av
Janson Chas G iron wks San Pab av ne cor 64th r 1094 Alcatraz av
Janson Mrs Nellie W b 938 Aileen
Janson Oscar lngshrmn r 6315 Herzog
Janson Otto ironwkr C G Janson b 1094 Alcatraz av
Janssen see also Jansen and Jensen
Janssen Arthur D meatctr G A Janssen b 1521 51st av
Janssen Bernhardt baker rms 675 25th
Janssen Carl cigarmkr r 2946 Boehmer
Janssen Elsie bkpr John H Brockman b 1521 51st av
Janssen Geo A meats 4719 E 14th r 1521 51st av
Janssen Gesine (wid Henry) r 1521 51st av
Janssen Henry J meatctr G A Janssen b 1521 51st av
Janssen Leontine C L r 2941 Summit
Janssen Wm janitor 1007 Bway r 1925 88th av
Janssen Wm J colr r 1925 88th av
Jantzen Carl ship carp S P Co r 103 Bway
Jantzen Edna G clk Ye Liberty Candy Co b 3528 Randolph av
Jantzen Fred stdt Poly Bus Coll r Ala
Januzzi Dominic bootblk r 1047 7th
Janvrin Edw solr b 505 Clay
Janvrin Geo A lab r 1615 Campbell
Janvrin Katherine (wid Geo M) b 1615 Campbell
Japanese American (daily) Shizuma Takeshita mngr 335 7th
Japanese Association of Oakland 611 Harrison
Japanese Buddhist Mission 71 6th
Japanese Daily News G T Furuza mngr 706 Harrison
Japanese Independent Congregational Church Rev Kuno Kodaira pastor 576 Sycamore
Japanese Kindergarten 296 8th
Japanese M E Mission Rev Zeuro Hirota pastor 928 West
Japanese M E Mission (South) 294 8th
Japanese Nursery rear 2703 55th av

JAPANESE SUNRISE LAUNDRY
K Sera Propr 4101-4105 E 14th Phone Merritt 332

Japson Jas P b 1720 Hopkins

Real Estate
Insurance
Taylor Bros. & Co.
Mortgage Loans
Investments -
Rooms 206-209 First National Bank Building
Telephone Oakland 959

TRUMAN UNDERTAKING CO.
2935 TELEGRAPH AVENUE
S W COR 30TH ST
PHONE OAKLAND 5085
OAKLAND, CAL.
1919 MISSION STREET
BET 15TH AND 16TH
PHONE MARKET 109
SAN FRANCISCO, CAL.

Jaquarn Manuel deckhd r 1024 Willow
Jaques see Jacques
Jaquith Julia (wid Fred) r 1415 Grove
Jaquith Mrs Sarah C b 6540 Dana
Jaramillo Jas boilermkr r 602 Jefferson
Jaratto Avgenia lab r rear 934 36th
Jarda Antone lab r 1076 Kennedy
Jardan see Jerden Jordan and Jardin
Jardena Geo lab b 312 Henry
Jardin see also Jerdin and Jorden
Jardin Manuel barber 367 Willow r 361 same
Jardin Manuel lab S P Co r 1121 Campbell
Jardin Manuel M lab r 2978 Chapman
Jardine Mrs Agusta r 2259 E 19th
Jardine Agusta b 2259 E 19th
Jardine Mrs Esther r 203 13th
Jardine Florence C r 2823 E 8th
Jardine Manuel F (M F Jardine & Co) r 415 Willow
Jardine M F & Co (M F Jardine Jos Fernandez) saloon 400 Willow
Jardine M Camarra lab r 2823 E 8th
Jardine Wm J ydmn S P Co rms 1239 Jackson
Jardon see also Jordan
Jardon Edw B sec Alex Stewart r 1919 42d av
Jardon Frank C J tailor r 1342 E 16th
Jarl Berger shoemkr J Jarl r 1206 7th
Jarl John shoemkr 1206 7th
Jarnish Antone lab r 359 Willow
Jarreau Leonard waiter r 1036 E 11th
Jarrett Mrs Katherine tchr Industrial Home for Adult Blind b 2601 Tel av
Jarrett Lucy (wid Chas) r 271 4th
Jarrett Mervin clk rms 1315 Poplar
Jarrett Walter A cook b 1724 14th
Jarva Adeline b 5873 Vallejo
Jarva Manuel lab r 5873 Vallejo
Jarvin Harry A clk Century Elec Co r 840 Arlington
Jarvis Alden F b 3282 Delaware
Jarvis Chas mstr mariner r 5423 Locksley av
Jarvis C Fitz-Howard dentist 312 First Natl bank bldg r 420 28th
Jarvis Dustin ship bldr r 1019 High
Jarvis Mrs Estelle b 625 Walla Vista av
Jarvis Frank H clk Osgood Bros r 3282 Delaware
Jarvis Fred salsn r 2557 Grove
Jarvis Geo W rigger r 3125 Minna av
Jarvis Henry auto repr rms 3910 San Pab av

JARVIS ROBERT H
State Agent for the C Howard Hunt Pen Co of Camden N J 915 Broadway Phone Okld 4715 r 3079 Laurel Place

Jarvis Walter contr r 242 Okld av
Jarvis Walter D stdt b 242 Okld av
Jarvis Wm rms 626 12th
Jasper see also Gaspar and Gasper
Jasper Amalla b 3741 Frtvl av
Jasper Antone janitor Union Sav Bank bldg rms 1015 Wood
Jasper Fred W expman 3741 Frtvl av
Jasper Mrs Freda A r 2600 25th av
Jasper John A janitor Okld Bank of Sav bldg rms 1015 Wood
Jasper Karl F driver Jas Nielsen b 3741 Frtvl av
Jasper Oscar W draftsman Co Assessor r 427 Adams
Jasper Oscar W Jr Chf Dep Co Surveyor b 427 Adams

ROCK RIDGE
PROPERTIES
JAYMANCE
REAL ESTATE COMPANY, Agents

Jastram Burton A barber r 5312 Miles av
Jatho Rev Adolph r 1634 Adeline
Jauchen Hans sculptor b 823 40th
Jaujou Louis mach b 1458 35th av
Jaun see also Jahn and John
Jaun Adell (wid Christ) b 3006 High
Jaun Christ H b 3006 High
Jaussaud Emil (Davin & Jaussaud) r 1812 39th av
Java Manuel bottleman Isidor Whitehead r 5873 Vallejo
Javelin Mrs Louise dom 309 Perry
Jay John lab b 832 Chester
Jay Sarah J (wid David) b 452 Hudson

JAYCOX ORA W
Mngr Chicago Rubber Stamp Co 906 Broadway r same (See opp Rubber Stamps)

Jayet Albert rms 1628 San Pab av
Jaynot Bernard driver South Bkly Creamery b 877 58th
Jeale John tmstr b 2201 E 12th
Jeekie Jas lab r 934 43d
Jefferis see also Jeffrey Jeffress Jeffries and Jeffery
Jefferis Elmer B clk P O r 737 Jones
Jefferis Geo B eng S P Co r 1524 11th av
Jefferis Geo B Jr chauffeur Okld Taxicab Co b 1524 11th av
Jefferis Lora L seams The Curtain Store b 1524 11th av
Jefferis Norean seams The Curtain Store b 1524 11th av
Jefferson Club of Alameda County 704 Union Sav Bank bldg
Jefferson Edw E waiter S P Co rms 727 Peralta
Jefferson Geo chauffeur b 280 Lenox av
Jefferson John B clk r 1536 35th av
Jefferson Louis W lawyer 1206 Bway r Bkly
Jefferson May J (Tarter & Jefferson) r S F
Jefferson Square bet Jefferson and Grove 6th and 7th
Jefferson The furn rms 1211 Jefferson
Jefferson Thos lab r 1422 13th
Jefferson Winnie R (wid Wm) r 656 14th
Jeffery Alfred E gasftr b 48 Highland av
Jeffery Henry Pv Postal clk r 674 Poirier
Jeffery John B journalist b 226 Lake Shore blvd
Jeffery Richd E r 48 Highland av
Jeffery Richd E Jr gasftr b 48 Highland av
Jefford Alex archt r 3853 Clarke
Jeffray Wm A tmstr r 2511 Adeline
Jeffress Ernest G right of way agt r 849 38th
Jeffress Geo H mngr Mark-Lally Co r 1611 3d av

California OPTICAL CO.
1221 Broadway Oakland
MAKERS OF GOOD GLASSES
181 Post Street San Francisco
California OPTICAL CO.

Massachusetts Bonding and Insurance Co.
Surety Bonds—Casualty Insurance—Prompt Service
Phone Lakeside 213 719 SYNDICATE BLDG.

GRANT D. MILLER 2368-2372 East Fourteenth St. OAKLAND, CAL.
Automobile Service Lady Attendant Funeral Director Phone: MERRITT 511 Res. Phone Merritt 512

Lewis and Mitchell Inc.
REAL ESTATE AND FIRE INSURANCE Brokers
1520 Broadway
Phone Oakland 6622

Jeffress Jas V real est 408 12th r 605 Mira Vista av
Jeffress John T salsn r 386 Euclid av
Jeffress Robt E stdt U of C b 11 Monticello av
Jeffrey Jos r 1034 54th av
Jeffrey Myrtle phone opr b 2427 Myrtle
Jeffrey Wm carp r 2427 Myrtle
Jeffreys Katherine tchr High School
Jeffreys Roy E conf 5499 Grove
Jeffries Elsie G (wid Jefferson) r 2454 Potter
Jeffries Evan r 597 30th
Jeffries Walter salsn b 1015 71st av
Jeffs Harry J supt r 2537 12th av
Jeffs Lucile steno b 2537 12th av
Jeffs Wm mach Judson Mnfg Co r 3514 Peralta
Jellett Jas M whol linens r 2808 Summit
Jellett Morgan W linens r 2812 Summit
Jellig Frank K piano polisher Sherman Clay & Co r 4627 Congress av
Jencks see also Jenks
Jencks Blanche chief phone opr b 1313 8th av
Jencks Emily A (wid Jared H) b 2337 21st av
Jencks Jared F carp r 2337 21st av
Jendersen Carl carp 1559½ 36th av
Jenifer Frank M genl frt and pass agt Tonopah & Tidewater R R Co r 2333 Bway
Jenkin Albert J hngr Jenkin Fixture Co b 411 20th
Jenkin Arthur T hngr Jenkin Fixture Co b 411 20th
Jenkin Fixture Co (Inc) Frank H Jenkin pres and mngr gas and elec fixtures 411 20th
Jenkin Frank H pres and mngr Jenkin Fixture Co r 1213 Hopkins
Jenkin John office 48 Bacon bldg r Bkly
Jenkin John W waiter r 3316 Chestnut
Jenkin Mary L (wid Jos H) r 409 20th
Jenkin Wm R clk r 1050 59th
Jenkins Aaron A porter rms 2329 E 15th
Jenkins Albert mach b 863 38th
Jenkins Alex r 589 6th
Jenkins Alex A card printer 828 Bway r 1026 Webster
Jenkins Annie (wid Jos) rms 1446 10th
Jenkins Bessie phone opr b Ala
Jenkins Camillia r 589 6th
Jenkins Clark N b 46 Randwick av
Jenkins Cora W music tchr 46 Randwick av
Jenkins Edw C steward Athenian Club r Ala
Jenkins Eliza J (wid Weston) b 686 33d
Jenkins Elizabeth A (wid Timothy) b 156 Moss av
Jenkins Frank C rug mnfr 2151 San Pab av r Ala
Jenkins Fred C eng b 725 Myrtle
Jenkins Fred W lndywkr r 3693 Grove
Jenkins Geo G elec rms 577 29th
Jenkins Gertrude L clk b 3332 Boston av
Jenkins Harry R elev opr Abrahamson Bros b 3332 Boston av
Jenkins Henry r 942 41st
Jenkins Herbert J supt r 686 33d
Jenkins Hezekiah molder r 2830 San Pab av
Jenkins Jabez A transitman The Realty Syndicate b 724 52d
Jenkins Jas appr Union Gas Eng Co b 1132 Powell
Jenkins John C r 436 5th
Jenkins Jos b 475 41st
Jenkins Jos driver South Bkly Creamery b 5810 Adeline
Jenkins Jos M driver H D Cushing Co rms 1441 Bway
Jenkins Lillian M (wid Wm) r 1829 Te av
Jenkins Lizzie wrapper b 1707 62d av
Jenkins Neva E music tchr b 46 Randwick av
Jenkins Perlee E music tchr 686 33d
Jenkins Peter mach rms 927 Myrtle
Jenkins Richd H clk r 856 46th
Jenkins Saml mach b 817 Aileen
Jenkins Theo bkpr Union Sav Bank 2346 Waverly pl
Jenkins Thos millhd b 1723 62d av
Jenkins T emp Judson Mnfg Co
Jenkins Victor r 1149½ 45th
Jenkins Victoria steno b 589 6th
Jenkins Volney appr surveyor b 1829 Te av
Jenkins Walter D janitor r 1196 19th
Jenkins Wm r 304 E 16th
Jenkins Wm lbr hndlr E K Wood Lbr Co r 3332 Boston av
Jenkins Wm porter Pullman Co r 34 Center
Jenkins Wm teller r 493 Forest
Jenkins Wm D janitor Syndicate bldg r 2213 Adeline
Jenkins Wm H steno b 942 41st
Jenkins Wm J acct S F-O T Rys r 370 West

JENKINS W N

Jeweler and Silversmith 468 12th Phone Okld 2798 r 390 Oakland av Phone Okld 6463

Jenkins Zilpha R musician b 493 Forest
Jenks see also Jencks
Jenks Frank bkpr b 1256 Park
Jenks Geo H r Key Route Inn
Jenks Harris real est r 6465 Hillegass av
Jenks Harry R clk H O Paul r 1085 41st
Jenks Jas S r 567 Okld av
Jenks Pearl M trav salsn r 5328 Shafter av
Jenks Wm C mach r 2318 11th av
Jenne see also Geney
Jenne Jacob A b 2666 Bway
Jenner Harry S waiter rms 691 6th
Jenner Paul B hlpr S P Co r 1524 Campbell
Jennet see Genet
Jennings Annie M (wid Alfred) r 3671 Allendale av
Jennings Bert salsn r 877 18th
Jennings Mrs Bessie b 932 Arlington av
Jennings Bessie C steno b 1941 Irving av
Jennings Burr b 4315 Pied av
Jennings Chas driver F Thomas D & C Wks r Ala
Jennings Chas B lab b 1033 7th av
Jennings Chas F b 843 55th
Jennings Chas F clk S P Co r 3846 Beaumont av
Jennings Chas W yd mstr S P Co r 1941 Irving av
Jennings Clarence B janitor Piedmont School r 4315 Pied av
Jennings Delia F dom 1477 Harrison
Jennings Ella C searcher b 1033 7th av
Jennings Frank tchr b 5228 Bway ter
Jennings Frank A photogr 717 Washn r 886 Mead av

R. C. Endriss Optician
Phone Oakland 3812 536 Twelfth Street

THE EMERYVILLE HARDWARE AND TOOL CO.
SARGENTS' ARTISTIC HARDWARE AND MECHANICS' TOOLS
San Pablo Ave. & 40th St. Phone Piedmont 389 Emeryville, Cal.

Jennings Frank B molder Judson Mnfg Co r 5749 Herman
Jennings Frank W mach United Iron Wks r 1033 7th av
Jennings Fred J entertainer r 2435 Valdez
Jennings Geo H driver r 1033 7th av
Jennings Mrs Gertrude clk Kohler & Chase r 1225 4th av
Jennings Harry waiter r 1696 8th
Jennings Harry F hlpr S P Co rms 722 Oak
Jennings Jane A clk Kahn Bros b 2006 Myrtle
Jennings Jennie E (wid John) b 634 54th
Jennings John F bartndr r 652 8th
Jennings Lawrence S salsn Laymance Real Est Co b 2932 E 16th
Jennings Leslie N editorial dept The Bulletin r 489 36th
Jennings Mary C (wid Robt L) r 603 37th
Jennings Merle L brkmn S P Co r 1261 10th
Jennings Nellie M rms 1724 San Pab av
Jennings Nettie A r 840 Adeline
Jennings Paul carp b 835 53d
Jennings Peter r 1810 34th av
Jennings Rachael (wid Elijah) rms 4496 San Pab av
Jennings Roscoe L sec and treas Calif Cap Co r 489 36th
Jennings Saml mach r 921 Pine
Jennings Saml sec Board of Trade and Credit of Ala Co r 758 56th
Jennings Thos clk b 669 54th

JENNINGS THOMAS

Treas Standard Gas Engine Co r S F
Jennings Walter B r 1208 Park av
Jennings Wm P lab r 3017 Foothill blvd
Jennison Frank E r Hotel Metropole
Jenny see Jenne and Geney
Jensen see also Jansen and Janssen
Jensen Aage (A Jensen Co) r 207 Pac av
Jensen Albert L steno b 5332 James av
Jensen Albin S W brkmn S P Co r 1381 8th
Jensen Alma C bkpr Kelly-Davis Co b 5449 Shafter av
Jensen Amanda J (wid Jensen O) r 3236 Ettie
Jensen Andrea (wid Chas) r 964 55th
Jensen Andr painter b 815 34th
Jensen Andr farmer r 746 45th av
Jensen Annie clk b 3454 Ettie
Jensen Annie A phone opr Pac T & T Co r Bkly
Jensen Anton carp r 1638 27th av
Jensen Antonia G sec E H Lohmann r 3710 Grove
Jensen Augusta M (wid Newman) r 4205 West
Jensen A Co C E Inman mngr creamery supplies Franklin se cor 2d
Jensen Bertha C clk b 3454 Ettie
Jensen Caren (wid Aug) r 1335 E 37th
Jensen Caren (wid Hans) r 569 36th
Jensen Chas carp b 3015 E 19th
Jensen Chas diver rms 103 Bway
Jensen Chas appr jeweler b 5877 San Pab av
Jensen Chas H clk b 2714 Adeline
Jensen Christ lab Peoples Water Co b 125 5th
Jensen Christ painter 674 20th r Ala
Jensen Christ woodwkr W K Bowman r 815 34th
Jensen Christ J clk r 3233 Ettie
Jensen Christ S carp r 3051 Dakota
Jensen Clarence elev opr Union Sav Bank bldg rms 478 19th
Jensen Claus mngr r 640 36th
Jensen Eliza (wid Siren) b 526 4th
Jensen Emanuel eng r 1566 Webster
Jensen Mrs Emanuel dressmkr 1566 Webster
Jensen Emma D b 2017 E 23d
Jensen Estella T steno b 569 36th
Jensen Geo car opr S F-O T Rys rms 1731 5th av
Jensen Geo mach Bay City Iron Wks r Bkly
Jensen Geo C mngr r 381 Palm
Jensen Hans b 993 56th
Jensen Hans carp r 3411 Adeline
Jensen Hans grocer 2531 Grove
Jensen Hans lab b 1676 Miami ct
Jensen Hans J deck hd S F-O T Rys r 6311 Herzog
Jensen Hans P emp Paraffine Paint Co rms 1020 59th
Jensen Hans P (Hansen & Jensen) b 993 56th
Jensen Harry C lab r 603 Castro
Jensen Harry H promoter r 3250 Royal
Jensen Hattie clk W B Standeford b 1127 Peralta
Jensen Henry M salsn r 3118 E 27th
Jensen Ingeborg housekpr b 321 Ramona av
Jensen Jacob tailor Byron Rutley Inc r 2017 E 23d
Jensen Jas sub carrier P O b 3454 Ettie
Jensen Jas L crockery 815 Washn r 2241 24th av
Jensen Jas M farmer b 1397 8th
Jensen Jas P bartndr 1154 7th b 738 Adeline
Jensen Jeppe mach hlpr S P Co r 3225 Ettie
Jensen John cement wkr r 3236 Galindo
Jensen John lab Stauffer Chem Co
Jensen John A salsn r 2209 50th av
Jensen John L chef Peerless Cafe r 245 Orchard
Jensen Julian B patrnmkr Stndrd Gas Eng Co r Ala
Jensen Lars brklyr r 632 36th av
Jensen Lawrence (L Jensen Co) r 2336 E 24th
Jensen Louis mariner r 2886 Chapman
Jensen Louis lab r 1364 Hokkins
Jensen L Co (Lawrence Jensen) crockery 913 Washn
Jensen Margaret dom 65 Montecito av
Jensen Martha C steno Bates Borland & Ayer b 1442 50th av
Jensen Martin r 1665 35th av
Jensen Mary (wid Jens P) r 5332 James av
Jensen Maynard W waiter rms 620 Jefferson
Jensen N Peter barber 5026 Tel av r 447 49th
Jensen Olaf J cabtmkr r 2714 Adeline
Jensen Olga J steno b 3236 Ettie
Jensen Oscar J carp r house boat Park av w of Park st bridge
Jensen Oswald tmstr r 542 3d
Jensen Otto carp b 610 21st
Jensen Peter cond S F-O T Rys r 211 Athol av
Jensen Peter painter rms 1816 7th

P. N. Kuss
Wholesaler and Retailer in
Paints
Oils
Glass
Varnishes
Brushes
Dry Colors
Wallpaper
620 14TH ST.
Phone Oakland 4598

WEAR A BENJAMEN G. W. Heintz GOOD CLOTHES WEAR A BENJAMEN
1217-1219 BROADWAY

OTTO BECHTLE Manufacturer of Gas and Electric Fixtures
METAL SPINNING, HAMMERED AND SHEET METAL WORK, ELECTRIC SUPPLIES AND HOUSE WIRING
1828 Lincoln Ave. cor. Schiller St. Alameda, Cal

Established 1876 Alameda County Abstract Co. Incorporated 1901
John McCarthy Sec'y and Manager
SEARCHERS OF RECORDS
PHONE Oakland 455
Complete Property and Name Indexes of ALAMEDA COUNTY
Office: 426 Thirteenth St., Oakland

Jensen Peter ship carp r 3404 13th av
Jensen Peter C carp r 5449 Shafter av
Jensen Peter T hlpr S P Co r 3454 Ettie
Jensen P Chris yd foreman P C Frederickson r 1321 81st av
Jensen Ragnhild J clk r 518 16th
Jensen Ralph clk r 1364 Hopkins
Jensen Rasmus C contr bldr 5569 Taft av
Jensen Saml B lab r 205 3d
Jensen Mrs Selma b 1725 Market
Jensen Sophie b 32 Loreta av
Jensen Soren tailor r 667 Poirier
Jensen Stella b 4220 Terrace
Jensen Thos plasterer r 3015 E 19th
Jensen Thorwald T ship carp S P Co r 1224 37th av
Jensen Walter carp b 677 Poirier
Jensen Walter R clk Vernon Failing r Bkly
Jensen Wilfred clk A Schlueter & Co b 1225 Campbell
Jensen Wm carp r 7214 Rudsdale
Jensen Wm E carp r 2132 Baxter
Jensen Wm H gateman S P Co r 1502 Jackson
Jensen Wm H lngshrmn b 205 3d
Jensen Wm L eng r 5877 San Pab av
Jenvey Arthur C with F C Havens b Key Route Inn
Jeppeson Christ benchhd Burnham-Standeford Co
Jepsen see Japson
Jepson Danl T shoemkr Cahn Nickelsburg & Co b 1530 17th av
Jepsen Edw P mach Keystone Motor Car Co r 1530 17th av
Jepson Geo lab Okld-Antioch Ry Co b 512 7th
Jepson Geo lab r 2015 82d av
Jepson Geo T sec E C Ambrose Co r 725 Filbert
Jepson Louis hostler Street Dept
Jepson Lucy A r 725 Filbert
Jepson Martha C steno John Breuner Co b 3145 Adeline
Jepson Otto tmstr r 3145 Adeline
Jepson Peter M carp r 3123 Davis
Jepson Storage & Moving Co H H Buhring mngr 1542 Bway
Jerden see also Jordan Jardan and Jardin
Jerden Arthur stdt b 2729 Vallecito pl
Jerden Nils C carp r 2729 Vallecito pl
Jerezynski Jos shoectr Cahn Nickelsburg & Co r 3040 Dakota
Jergens see Judgens
Jeriut John lndywkr r 6433 Essex
Jerndal Einar glazier r 1408 16th
Jerome see also Gerome
Jerome Antone painter r 516 Lewis
Jerome Ethelbert A asst Okld Free Library b 1109 Oak
Jerome Mrs Fred r 1556 Bway
Jerome Jesse J painter r 1357 16th
Jerome Jos lab b 1612 15th
Jerome Jos lab r 1665 Atlantic
Jerome Manuel lab r 1667 Atlantic
Jerome Manuel deckhd S P Co r 1416 11th
Jerome Manuel J paper hngr Al Wood & Bro r 834 29th
Jerome Wm F cond S F-O T Rys r 1216 96th av
Jerro Alfonso tilesetter r 976 Stanford
Jerro Jos M r 7231 Todd
Jentch Wm R printer b 1432 Grove
Jentzen A condr rms 401 7th

JERSEY MILK CREAM AND BUTTER COMPANY

Manuel R Pinheiro Mngr 695 37th Phone Pied 4150

Jeschien Olga nurse Merritt Hospital
Jeschien Otto A pressman r 5844 Colby
Jeschke Bruno shoemkr 2316 Tel av
Jesmer Mrs Lucy S r 819 14th
Jesmer Ruel L toolmkr r 819 14th
Jesperson Alice K tchr Clawson School b 1044 53d
Jesperson Chirstine A stdt Mills College
Jesperson Mary (wid Soren) r 1044 53d
Jesperson Wm J contr carp r 860 54th
Jesse Fred B tmstr r 1695 12th
Jessen Bertha phone opr b 816 Fallon
Jessen Chas C elec eng r 4281 Gilbert
Jessen Christ contr 1302 Okld av
Jessen Douglas B clk b 1632 32d
Jessen Jennie E supt nurses Fabiola Hospital
Jessen John mstr mariner r 1632 32d
Jessen Wm clk b 1632 32d
Jesser Mrs Annie b 4232 Montgomery
Jesser Harvey H elec r 4232 Montgomery
Jessie Jas mining r 692 32d
Jessie Jas G elec S P Co r 1124 E 11th
Jessie Jose lab S P Co r 1969 9th
Jessiou Apartments Jessie L Babcock mngr 882 17th
Jessop Geo clk r 5445 Shafter av
Jessup Andrew J bakery 1245 13th av
Jessup Geo W chemist Merc & Whse Co b 141 Moss av
Jessup Robt W pres Merc & Whse Co r 141 Moss
Jessup Wm J genl supt Ransome-Crummey Co r 6459 Hillegass av
Jesus John r 1627 34th
Jetting Louise K (wid Jos) r 3711 Peralta av
Jevons Jos H plumber r 5328 James av
Jewell Chas elec rms 1026 Magnolia
Jewell Chas C r 473 38th
Jewell C Albert carp r 4119 Montgomery
Jewell Edw R r 5672 Oak Grove av
Jewell Frank H painter 575 19th
Jewell Harry H painter b 1503 Jefferson
Jewell H Madden propr Jewell's Pharmacy r 644 61st

JEWELL'S PHARMACY

H M Jewell Propr 5106 Telegraph av corner 51st Phone Piedmont 1947

Jewell Ida M milliner b 473 38th
Jewell J Hitt bkpr r 9830 Birch
Jewell Lillian D bkpr H M Sanborn Co b 1307 Castro
Jewell Lizzie E (wid Henry) b 1503 Jefferson
Jewell Mabel E clk U of C b 473 38th
Jewell Mercia A (wid Saml) r 580 24th
Jewell Richd C adv mngr Okld Enquirer r Bkly
Jewett Ann phone opr b 541 21st
Jewett Clara E (wid Danl G) b 4548 Ellen
Jewett Edith M tchr Melrose School b 2412 Webster
Jewett Ernest tile str r 2506 43d av
Jewett Frank W mngr Travelers Ins Co r 922 Shattuck av Bkly phone Bkly 4589

Edgar H. Barber Co. Commercial Stationers
Loose Leaf and Filing Devices
1431-33-35 BROADWAY Telephone Oakland 3501

BOOKS | 20 per Cent Discount from Publishers' Price except Net Publications | Smith Bros. 472-474 13th St. Bet. Broadway and Washington

wett Harold W salsn Wickham Havens Incorporated r 2850 Tel av
wett Perry L elec rms 492 9th
wett Thos W r 543 21st
wish Cemetery see Home of Eternity Cemetery
l Antone lab r 2635 E 9th
lson see also Gilson
lson Clara E (wid Carlos) r 2914 Boehner
kowsky Madeline r 1135 26th av
aquin Aug tmstr r 165 2d
aquin Manuel deckhd S P Co r 1024 Willow
aquin Manuel J lab r 2826 14th av
b Danl mach United Eng Wks (Ala) rms 103 Bway
catells John lab r 2720 E 10th
chem Ferd saloon 1352 10th r 1354 same
chim Hans mach Atlas Gas Eng Co r 2268 82d av
chner Bertha (wid Max) b 674 5th
chner Freda steno b 674 5th
chner Max printer b 674 5th
el Jos r 1316 E 33d
el Saml candy mnfr r 861 45th
ergensen see Jorgensen and Jurgensen
erger Jos r 5808 Ocean View dr
erger Jos Jr salsn b 5808 Ocean View dr
erger Louis P clk Walk Over Shoe Shop r 5808 Ocean View dr
feenek John car opr r 832 22d
haningmeir Amelia (wid Jos H) r 3303 Laguna av
hannsen Claus r 1950 Webster
hannsen Delia bkpr b 1103 Jackson
hannsen Evelyn indywkr New Method Lndy b 3223 Linden
hannsen Herbert stdt U of C b 1950 Webster
hannsen Josephine M indywkr b 3223 Linden
hannsen Nellie steno Pac T & T Co b 1103 Jackson
hannsen Olga stdt Heald's Bus Coll b 1950 Webster
hannsen Sven indykr r 3223 Linden
hannsen Victor mstr mariner r 3542 Douglas
hannsen Willatz (W Johannsen & Co) r 5000 Manila av
hannsen W & Co (Willatz Johannsen) dry goods 4822 Tel av
hansen Albert deckhd S P Co r Bkly
hansen Aug C emp Pac T & T Co r Bkly
hansen Christ carp r 2123 E 24th
hansen Edw A eng S P Co b 1301 Magnolia
hansen Elsie stdt b 1213 Alice
hansen Emma (wid Jacob A) r 1301 Magnolia
hansen Hans r 1213 Alice
hansen Hans mach A Jensen Co r 2121 23d av
hansen Harold E emp Okld Lamp Wks b 1301 Magnolia
hansen Joachim awning hanger Daahl-Thoms Awning and Canvas Co rms 628 Jefferson
hansen Johannes meatctr Robt Vincent rms 614 15th
hansen Johannes ship bldr r 2637 23d av
Johansen John pile driver rms 721 E 10th
Johansen John J lab r 1223 Peralta
Johansen Josephine indywkr New Method Lndy b 3223 Linden
Johansen Louis (Kroman & Johansen) rms 525 Jefferson
Johansen Oscar R cement wkr r 1241 95th av
Johansen Rene J pipefitr b 1301 Magnolia
Johansen Sydney J driver b 1301 Magnolia
Johanson Chas H dep Co Assessor r 2810 Valdez
Johanson Christ J deckhd S P Co b 3034 Ford
Johanson Edw E photogr Bushnell's r Ala
Johanson Einer carp rms 196 10th
Johanson Hans T deckhd S P Co b 1514 Peralta
Johanson Ingwald A deckhd S P Co r 3034 Ford
Johanson Johan S deckhd S P Co r 2895 Ford
Johanson Thos dock bldr r 812 51st av
Johansson Anna masseuse r 3217 Davis
John see also Jaun and Jahn
John C Fremont High School F S Rosseter prin 46th av cor Foothill blvd
John Mrs Ethel V b 5771 Ayala

JOHN JENKIN B
Notary Public Realty Investments and Appraiser 26-27 Macdonough Bldg Phone Okld 1293 r 647 Mariposa av

John Phillips R acct Bates-Borland & Ayer r Bkly
John Regina r 3601 Tel av
Johnke see Jahnke and Janke
Johns see also Jahn
Johns Chas emp Paraffine Paint Co r Bkly
Johns Edith clk b 526 66th
Johns Mrs Emma tailor H C Capwell Co r 558 20th
Johns Mrs Emma clk Taft & Pennoyer Co r 458 49th
Johns Frank B r 691 31st
Johns Gladys A clk Pac Gas & Elec Co b 558 20th
Johns Jas H eng r 1224 95th av
Johns Jane (wid Frank) r 863 Milton
Johns Louis D tmstr Street Dept b 726 E 12th
Johns Richd lab r 351 Campbell
Johns Richd G contr r 1209 75th av
Johns Robt C mach Doak Gas Eng Co r 863 Milton
Johns Robt L apts 1546 Alice
Johns Vera B exch opr b 558 20th
Johns Wm elec b 669 62d
Johns Wm L b 530 Linden
Johnsen John A bicycles 4712 Tel av
Johnson see also Johnston and Jonston
Johnson Adelbert paper hngr rms 1615 Bway
Johnson Adele B bkpr Kohler & Chase r 1182 10th
Johnson Adolph eng Pac Carbonic Gas Co r 3115 Brookdale av
Johnson Adrian carp r 3433 Chestnut
Johnson Agnes steno b 1511 Chestnut
Johnson Albert barber r 3572 Gray
Johnson Albert oiler b 1619 E 12th
Johnson Albert G eng United Light & Power Co r Bkly
Johnson Albert J tailor rms 904 Chestnut

Richmond Properties HOMESITE REALTY COMPANY INCORPORATED Berkeley Properties
Harley G. Parrott, Sales Manager 2011 Shattuck Ave., Berkeley

OAKLAND TRIBUNE EVERY EVENING SUNDAY MORNING BOTH PHONES Reaches 50,000 Homes Every Day 8th & Franklin St.

IT IS JUST AS EASY AND EMINENTLY MORE SATISFACTORY TO
OWN A HOME INSTEAD OF A RENTAL RECEIPT
Artistic Bungalows Thoroughly Down to Date C. L. DECKER CO. INC. 404 12th St., Pantages Theatre Bldg. Phone Oakland 762

Send for Literature
2222 CHAPEL ST.
Berkeley, California
EL REPOSO SANITARIUM
See BERKELEY CLASSIFIED SANITARIUMS

Johnson Albert L lawyer r 206 Moraga av
Johnson Albert O painter b 1827 88th av
Johnson Albin painter r 5837 San Pab av
Johnson Albin R archt r 21 York dr
Johnson Alex porter Howard Auto Co b 414 Campbell
Johnson Alex b 1131 Oak
Johnson Alex rms 1644 Tel av
Johnson Alex lab r 630 E 8th
Johnson Alex painter S P Co r 1429 14th
Johnson Alex J fuel and feed 3630 Grove
Johnson Alfred gardener J T Treadwell b 5212 Bway
Johnson Alfred hostler Hutchinson & Co b Rhoda se cor Hopkins
Johnson Alfred driver Acme Lndy r 636 60th
Johnson Alfred carp r 812 60th
Johnson Alfred E b 1358 Hopkins
Johnson Alfred F baths r 492 Chetwood
Johnson Alice M emp Contra Costa Lndy Co
Johnson Allen waiter b 1084 Alcatraz av
Johnson Allie B (wid Elmer H) b 477 44th
Johnson Alma V clk Moss Glove House b 278 Wayne av
Johnson Alonzo r 1441 85th av
Johnson Alphonso cook r 1614 7th
Johnson Alvin cash boy H C Capwell Co b 3223 Linden
Johnson Amelia b King av nw cor Farragut av
Johnson Amos r 2715 E 9th
Johnson Anderson carp r 1733 37th av
Johnson Andr mach rms 513 Bway
Johnson Andr hlpr W P Ry r 811½ Bway
Johnson Andr lather r 1617 Peralta
Johnson Andr baker rms 232 11th
Johnson Andr lab r 1155 45th
Johnson Andr A ship carp S P Co r 835 60th
Johnson Andr G carp r 1833 Linden
Johnson Andr J seaman S P Co r Bkly
Johnson Andr W tailor C B Schroeder rms 589 7th
Johnson Anna (wid John W) b 3241 Ettie
Johnson Anna dom 418 Orchard
Johnson Mrs Anna propr The Odeon r 715 8th
Johnson Anna (wid Simon) r 1210 50th av
Johnson Anna (wid Wm) b 698 17th
Johnson Mrs Anna hsekpr Home Club
Johnson Anna E bkpr b 4131 Randolph av
Johnson Anna K b 1617 14th
Johnson Annie b 688 Cheney av
Johnson Annie (wid Fred M) r 1307 Grand av
Johnson Mrs Annie r 3258 Louise
Johnson Annie rms 1320 Magnolia
Johnson Annie b 469 Okld av
Johnson Annie r 517 Peralta
Johnson Mrs Annie furn rms 4087½ San Pab av
Johnson Annie b 665 Vernon
Johnson Annie seams r 795 36th
Johnson Annie C (wid Andr) r 680 41st
Johnson Annie E (wid Dennis) r 1107 8th
Johnson Annie M r 937 Bay View av
Johnson Annie N (wid John) r 5815 Orion
Johnson Annie V (wid John) r 278 Wayne av
Johnson Antone clk r 521 Henry
Johnson Arthur cook Jas Segdin rms Clay
Johnson Arthur tailor Chas Johnso 1029 8th av
Johnson Arthur stdt Heald's Bus Co 859 34th av
Johnson Arthur B painter r 2328 Vi burg av
Johnson Arthur P carp r 678 23d
Johnson Asa A clk r 9240 Cherry
Johnson Aug sec r 1011 Bay View av
Johnson Aug fireman b 764 3d
Johnson Aug carrier P O rms 1521 9th
Johnson Aug cabt mkr rms 704 25th
Johnson Aug molder United Iron Wk 640 47th
Johnson Aug str bldr b 4101 Pied a
Johnson Aug H horseshoer W P McG r 483 48th
Johnson Augusta (wid John) r 1719 av
Johnson Augustus (Johnson & Co) r 38th
Johnson Augustus towerman S P Co r 38th av
Johnson Axel rancher r 3844 Rose av
Johnson Axel r 362 Vernon
Johnson Axel R mastr mariner r 334 49
Johnson A W mach Gorham Eng C 1424 Linden
Johnson Mrs Belle (wid Alfred) r 604 1
Johnson Benj carp Moore & Scott I Wks r S F
Johnson Benj gateman S P Co r 3699 H
Johnson Benj clk W P Co b 2223 42d
Johnson Benj driver r 2945 West
Johnson Benj H clk b 2014 E 30th
Johnson Benj H pipe ftr b 1619 E 12th
Johnson Benj O pres United Elec Veh Co r 2014 E 30th
Johnson Bernard clk Judson Mnfg Co 2321 Market
Johnson Bernard clk Wm Johnson b 5 Shafter av
Johnson Bernard baker J Renz r 675 25
Johnson Bert eng r 729 10th
Johnson Mrs Bertha furn rms 1723 Pac
Johnson Bertilda (wid John) r 2254 4 av
Johaneson Bethilda T dressmkr 793 6t
Johnson Byron S clk b 2024 E 29th
Johnson Burt T painter r 859 32d
Johnson B Glenn mach S P Co rms Washn
Johnson Caleb tally clk Hogan Lbr Co 3714 West
Johnson Carl mach 2200½ E 15th
Johnson Carl cement wkr b 2004 E 17th
Johnson Carl carp r 2185 50th av
Johnson Carl C molder b 528 18th
Johnson Carl G printer r 2137 E 27th
Johnson Carl J bolt mkr r 2430 E 22d
Johnson Carl L rigger r 2217 Grace
Johnson Carl M engr r 4031 E 18th
Johnson Carl O farmer r 1617 14th
Johnson Carl W eng Piedmont Baths
Johnson Carrie steno r 828 56th
Johnson Carrie (wid John) b 978 60th
Johnson Carrie K dressmkr r 934 7th
Johnson Carroll E r 552 Linden
Johnson Catherine (wid Robt) b 1700 4 av
Johnson Catherine J stdt b 206 Moraga
Johnson Cecelia seams b 795 36th
Johnson Chas lab r 3328 Abbey
Johnson Chas ironwkr r 3264 Beach
Johnson Chas r 317 Jackson

Dustless Floor Oil
ANTISEPTIC-CLEAN
Whittier Coburn Co., Mfrs.
301 Howard St., San Francisco

Oakland Conservatory of Music
Adolf Gregory, Director
Thirteenth St N W Cor Madison
• THE LARGEST AND MOST THOROUGHLY EQUIPPED SCHOOL OF GENUINE MUSICAL INSTRUCTION ON THE PACIFIC COAST PHONE OAKLAND 4922

hnson Chas acct b 1423 Madison
hnson Chas carp b 5760 Peladeau
hnson Chas armature winder S P Co (Ala) r S F
hnson Chas cond S F-O T Rys r San Leandro
hnson Chas lab r 4087½ San Pab av
hnson Chas driver Pierce Grocery Co r 1016 7th av
hnson Chas tmstr rms 1252 7th
hnson Chas mngr Gem Theater r 530 10th
hnson Chas rms 793 12th
hnson Chas carp r 3439 E 18th
hnson Chas emp Judson Mnfg Co r 1594 34th
hnson Chas Jr cutter Chas Johnson r 561 44th
hnson Chas carp r rear 649 58th
hnson Chas janitor r 1077 65th
hnson Chas A lab r 1016 7th av
hnson Chas A mstr mariner b 1429 9th av
hnson Chas A tmstr r 1077 12th
hnson Chas A carp r 653 62d
hnson Chas D tailor 470 10th r 575 Sycamore
hnson Chas E storekpr r 3330 Laguna av
hnson Chas E carp r 1504 79th av
hnson Chas F housemover rms 4432 E 14th
hnson Chas H salsn r 4370 Everett
hnson Chas H horse tamer r 2323 Grove
hnson Chas H Jr painter b 2323 Grove
hnson Chas H cement wkr r 2319 Magnolia
hnson Chas H acct W H Stenger r 2531 12th av
hnson Chas J lab r 1020 Kennedy
hnson Chas J carp r 6623 Tremont
hnson Chas M clk B B Craig r 819 21st
hnson Chas S painter r 3136 Elm
hnson Chas T r 317 Jackson
hnson Chas W waiter S P Co r 1381 13th
hnson Chas Y janitor r 1077 65th
hnson Charlotte (wid Erick A) rms 1734 10th
hnson Charlotte r 1074 65th
hnson Chris pkr Edw G Toni Co
hnson Chris b 3233 Ettie
hnson Mrs Christina b 1069 68th av
hnson Christina L b 370 Peralta
hnson Christine clk Hale Bros r 3330 Laguna av
hnson Mrs Clara r 839 5th av
hnson Mrs Clara S r 720 52d
hnson Clarence contr painter r 1322 92d av
hnson Clarence L clk A L Leber b 831 16th
hnson Clarence R bkpr rms 240 E 14th
hnson Clyde T mach S T Johnson b 1023 26th av
hnson Columbia C clk r 781 6th
hnson Creed H painter r 2215 13th av
hnson Crevia E tchr Okld Conservatory of Music b 1322 8th
hnson C Arthur bkpr Union Water Company of Cal b 1423 Madison
hnson C Oscar carp r 5466 Manila av
hnson Dagmar waitress Merritt Hospital
hnson Daisy M clk Contra Costa Lndy b 1617 Peralta
Johnson Danl A brkmn S P Co r 537 Chestnut
Johnson David lather b 1617 Peralta
Johnson Dina housekpr b s s Union av 1 s of Sea View av
Johnson Dorastus r 834 Kennedy
Johnson Mrs Dorothy bkpr and Cash Merchants Exp & Draying Co b 192 Crosby av
Johnson Earl S shade mkr r 2329 E 16th
Johnson Edith (wid Edw G) r 674 Rosa av
Johnson Edith M music tchr b 834 55th
Johnson Edith V lndy wkr Oak Cal Towe Co b 4012 Penniman av
Johnson Edna clk b 1485 5th
Johnson Edna L (wid Geo) r 1358 Hopkin
Johnson Edw locksmith Theo Schirrmacher rms 715 Clay
Johnson Edw mstr mariner r 6123 Dover
Johnson Edw stdt Heald's Bus Coll b 6123 Dover
Johnson Edw fireman S P Co r 854 Pine
Johnson Edw (Pacific Wassermaln Laboratories) r S F
Johnson Edw rms 1615 San Pab av
Johnson Edw lab Salvation Army Home b 603 Webster
Johnson Edw (Johnson & Kerr) r 292 9th
Johnson Edw carp r 2461 26th av
Johnson Edw mach b 1422 38th av
Johnson Edw mill hd r 2223 42d av
Johnson Edw r 720 52d
Johnson Edw A pres Motor Express Co (Inc) r San Leandro
Johnson Edw B car dept S P Co r 169 14th
Johnson Edw C acct Pac Gas & Elec Co r 1111 Chestnut
Johnson Edw D clk b 448 Rose
Johnson Edw J waiter S P Co r 4407 Linden
Johnson Edw M mach b 835 54th
Johnson Edw S tinsmith rms 1436 Peralta
Johnson Edw S eng S P Co r 1024 E 12th
Johnson Edw W brkmn S P Co r 1073 8th
Johnson Edwin foreman r 5876A Beaudry
Johnson Edwin tailor r 727 Henry
Johnson Elaine C steno Goodrich Diamond Tire Co b 1448 Jackson
Johnson Eleanor tchr High School b 93 Bay View av
Johnson Elizabeth (wid Chas) r 1523 E 14th
Johnson Ella clk b 735 21st
Johnson Ella M clk b 1921 Myrtle
Johnson Ellen dom 407 Fairmount av
Johnson Ellen (wid Adolph) r 1322 8th
Johnson Ellen (wid Robt J) r 830 E 17th
Johnson Elliott stdt b 751 E 14th
Johnson Elmer driver M J Miller r 33 Magnolia
Johnson Elmer T seaman b 916 E 11th
Johnson Elsie r 625 9th
Johnson Mrs Elsie M clk b 2271 E 19th
Johnson Emery stdt b 492 Chetwood
Johnson Emil emp S F-O T Rys r 38 51st
Johnson Emil E carp r 2105 14th av
Johnson Emma dom 1841 10th av
Johnson Mrs Emma bkpr b 1724 14th
Johnson Mrs Emma r 2518 24th av
Johnson Emma A (wid Adelbert) r 101 7th av
Johnson Emma D steno Surety Mortgage & Bldg Co b 1640 3d av
Johnson Emmet M claim clk S P Co b 552 Jones

PACIFIC MNF'G CO.
SASH DOORS MILL WORK
Office
486 Tenth St.
Oakland, Cal.
Phone Oak. 7898
Berkeley Office
2143 Center Street
Phone Berk. 1404

FRANK W. ANDERSON
REAL ESTATE LOANS NOTARY PUBLIC
COMMERCIAL BUILDING 460 12TH ST. PHONE OAKLAND 6420
GENERAL INSURANCE
ONLY THE BEST COMPANIES

PIANOS GIRARD'S Furniture
517-519 14th Street, Bet. Clay and Washington
PHONE OAKLAND 4571

Folders
Booklets
Catalogues
Briefs, Etc.
Our Specialty

Harrington-McInnis Co.
Printers and Publishers
263-265 Twelfth Street, Oakland, Cal.
Phones { Oakland 89 Home A 1389

Commercial
Printing
In All Its
Branches

Johnson Erasmus W molder United Iron Wks r 640 47th
Johnson Eric blksmith r 1055 45th
Johnson Ernest messr b 316 Henry
Johnson Ernest eng rms 854 Pine
Johnson Ernest chimney sweep r 673 37th
Johnson Ernest C masseur Nauheim Sanitarium
Johnson Ernest S eng S P Co b 1024 E 12th
Johnson Esther clk b 708 E 15th
Johnson Eugene porter r 1377 9th
Johnson Evelyn M b 595 Sycamore
Johnson Everett dredgerman r 1733 37th av
Johnson Mrs Fannie clk r 1521 Campbell
Johnson Florence emp Contra Costa Lndy Co
Johnson Florence clk Robertson & Losh b 586 24th
Johnson Florence E (wid Amos E) r 528 25th
Johnson Francis W carrier P O r 1321 E 26th
Johnson Frank brklyr r 5332 Boyd av
Johnson Frank emp Pac States Refineries r 2159 Courtland av
Johnson Frank r 4342 Leach av
Johnson Frank clk W Harry Campbell Co r 2826 Valdez
Johnson Frank baths 1726 7th
Johnson Frank A car opr r 479 61st
Johnson Frank C oiler Pac Gas & Elec Co r Rust
Johnson Frank D dentist 1206 Bway r Peralta Apts
Johnson Frank H r 1932 Rosedale av
Johnson Frank H painter b 1619 E 12th
Johnson Frank J (Johnson & Harris) r 631 Merrimac
Johnson Frank J polisher Thos Booth Co rms 3916 Howe
Johnson Frank L cooper Pac States Ref Co r 2159 Courtland av
Johnson Fred chauffeur rms 1729 Grove
Johnson Fred tmstr b 1619 E 12th
Johnson Fred carp b 812 60th
Johnson Fred carp b 837 60th
Johnson Fred b 514 63d
Johnson Fred E steward r 809 69th av
Johnson Fred J brass wkr 1723 Bway r 1622 Chestnut
Johnson Fred J r 4104 Webster
Johnson Fred J waiter S P Co r 630 West
Johnson Fred M clk Sunset Lbr Co r 730 Fallon
Johnson Fred O mach A Jensen Co r 4217 West
Johnson Fred P copy reader Oakland Tribune r 710 33d
Johnson Fred W civil eng City Harbor Dept r 5635 Miles av
Johnson F Wm carrier P O r 1321 E 26th
Johnson Geo (Johnson & Smejkal) r 821 Franklin
Johnson Geo butcher Grayson-Owen Co
Johnson Geo emp rms 927 Myrtle
Johnson Geo rms 1615 San Pab av
Johnson Geo restaurant rms 579 6th
Johnson Geo foreman Bates Borland & Ayer b 7218 E 14th
Johnson Geo with Bowman Drug Co rms 1615 San Pab av
Johnson Geo B salsn Goldberg Bowen & Co rms 1221 Jefferson
Johnson Geo C bkpr r 2184 39th av
Johnson Geo C Jr carp r 960 55th
Johnson Geo E clk W F & Co Exp r B
Johnson Geo E musician r 2712 12th a
Johnson Geo E carp b 837 60th
Johnson Geo H carp r 5457 Vicente
Johnson Geo H elec b 6205 E 14th
Johnson Geo H r 708 E 15th
Johnson Geo J brkmn b 1726 9th
Johnson Geo M restaurant 485 9th
Johnson Geo W stdt Heald's Bus Col 1529 Alice
Johnson Geo W salsn Wenham & Pau S F
Johnson Geo W lawyer r 3300 Georgi
Johnson Geo W porter S P Co r 3771 L imer pl
Johnson Geo W hlpr S P Co r 775 15t
Johnson Gerda dom 510 28th
Johnson Gertrude phone opr b 1016 7th
Johnson Gertrude F clk b 663 35th
Johnson Grace E steno Wm B West 586 24th
Johnson Grover C printer r 2137 E 27th
Johnson Gus carp r 2830 Boehmer
Johnson Gus fireman S P Co r 1012 Ce ter
Johnson Gus rms 914 Market
Johnson Gust upholstr r 2329 E 21st
Johnson Gus A emp Howard Co r 31 Barker
Johnson Gus T fireman S P Co r 764 3d
Johnson Gwin ins rms 442 6th
Johnson Hallie (wid Ole) r 5731 Pelade
Johnson Halvor mariner r 1822 Rosed av
Johnson Hannah emp Mills College
Johnson Hannah (wid Louis) dom b 3 26th
Johnson Hannah r 3416 38th av
Johnson Hannah (wid of Saml) r 1210 50
Johnson Hans lab rms 704 Brush
Johansen Hans deckhd rms 1514 Peral
Johnson Harland S artist r 816 54th
Johnson Harlow E salsn Nat Cash Regi ter Co r 1514 Alice
Johnson Harold clk Eugene Friz rms 13 Myrtle
Johnson Harold candy mkr b 960 55th
Johnson Harry lab b 526 4th
Johnson Harry A deck hd S P Co r 18 Rosedale av
Johnson Harry J contr r 2024 E 29th
Johnson Harry M salsn Realty Bonds Finance Co r Ala
Johnson Harry O caterer r 835 32d
Johnson Harry P painter r 914 21st
Johnson Harvey E tmstr Howard Co 2715 Garden
Johnson Hattie tchr Pub Schools
Johnson Hayes driver b 520 Grove
Johnson Hayes M salsn Sherman Clay Co b 3320 Elm
Johnson Helen M (wid Donald C) b 412 Gilbert
Johnson Henrietta tchr Elmhurst School 727 Henry
Johnson Henrietta (wid Jas) b 1122 Per alta
Johnson Henry riveter W W Montague & Co r Ala
Johnson Henry cook S P Co r 344 Cente
Johnson Henry shoemkr 1476 Park av
Johnson Henry bootblk r 2341 23d av
Johnson Henry F contr r 1754 24th av
Johnson Henry G emp W H Cross rm 2739 San Pab av
Johnson Henry P barber r 1050 61st

THE MERCHANT'S COLLECTION AGENCY., Inc.
BAD DEBTS
INSURANCE BUILDING
311 CALIFORNIA ST. SAN FRANCISCO
PHONE KEARNY 4021

TRUMAN UNDERTAKING CO.
2935 TELEGRAPH AVENUE
S. W. COR. 30TH ST.
PHONE OAKLAND 5085
OAKLAND, CAL.
1919 MISSION STREET
BET. 15TH AND 16TH
PHONE MARKET 109
SAN FRANCISCO, CAL.

mson Herbert lab Hogan Lbr Co b 773 4th
mson Herman T mngr Otis Elev Co r 69 41th
mson Mrs Hilda M b 4242 Kanning
mson Hiram A b 3643 Dimond av
mson Hjalmar mariner r 3346 Elmwood
mson Hjalmar driver D Scully r 720 Tnion
mson Horatio A lawyer r 834 55th
mson Howard L carp r 3643 Dimond av
mson H Alex molder r 3921 Division
mson H F waiter S P Co r 344 Center

OHNSON H M

Real Estate Loans Securities and Insurance Room 501 Stocker & Holland Building 411 13th Phone Oakld 1127 Sec-Treas Standard Supply Co (Inc) Building Materials 1st and Bway Phone Oakld 94 r 1114 Bay st Ala Phone Ala 2819

mson Ida b King av n w cor Farragut
mson Ida rms 735 19th
mson Ira auto repr b 411 Campbell
mson Ira S r 603 31st
mson Irving clk Bernstein & Merser-au b 2668 23d av
mson Jas patrn mkr Judson Mnfg Co S F
mson Jas r 2646 E 11th
mson Jas ship bldr rms 647 14th
hnson Jas A (Johnson & Shaw) r 751 E 14th
mson Jas A clk b 2014 E 30th
hnson Jas C harnessmkr C C Starr b 831 16th
mson Jas E clk r 292 9th
hnson Jas F lawyer b 221 Pac av
hnson Jas H car opr S F-O T Rys r 640 2d av
mson Jas R tmstr rms 1220 8th
hnson Jas M real est r 221 Pac av
hnson Jas M mngr Gold Standard Club 1717 7th
hnson Jas M real est r 708 62d
hnson Jas M b 1094 65th
hnson Jas V stdt b 2024 E 29th
hnson Jay W gateman S P Co r 1024 E 12th
hnson Jennie B clk b 654 13th
hnson Jennie M E clk E Lehnhardt r Bkly
hnson Jesse F fireman b 1704 34th av
hnson Jesse F Jr fireman W P Ry r 1704 34th av
hnson John steward r 951 Arlington
hnson John mariner b 5908 Dover
hnson John expmn r 608 Fallon
hnson John boilerclnr Pac Gas & Elec Co r 766 4th
hnson John rms 1564 8th
hnson John rms 366 10th
hnson John deckhd S P Co rms 1890 7th
hnson John lab rms 721 E 10th

OHNSON JOHN

Merchant Tailor A Full Line of Samples Always on Hand Cleaning and Repairing at Reasonable Prices 3229 E 10th (Putnam) near Fruitvale av and Railroad Station Fruitvale Phone Merritt 2280

hnson John bkpr b 4319 E 14th
hnson John foreman b 7218 E 14th
hnson John clk b 587 33d
hnson John carp r 1482 34th
hnson John lab r 1416 56th av

LAYMANCE
REAL ESTATE COMPANY, Agents
ROCK RIDGE
PROPERTIES

Johnson John clk b 875 57th
Johnson John carp r 874 59th
Johnson John A plumber r 1075 39th
Johnson John A walter b 30 Montell
Johnson John A farmer r 3844 Rose av
Johnson John A mach b 4712 Tel av
Johnson John A janitor Gaity Theatre rms 425 10th
Johnson John A r 514 18th
Johnson John A cement wkr r 2138 19th av
Johnson John A ydmn S P Co r 1435 37th av
Johnson John A salsn r 2209 50th av
Johnson John A salsn r 2209 50th av
Johnson John A mstr mariner r 658 65th
Johnson John A coolerman Grayson-Owen Co r 1066 65th
Johnson John C watchman r 1533 Campbell
Johnson John C r 1908 90th av
Johnson John G ship carp r 715 8th
Johnson John H carp r 3110 22d av
Johnson John P oil refiner r 859 34th av
Johnson John P r rear 1460 52d av
Johnson John P miner r 2636 62d av
Johnson John P miner b 1069 68th av
Johnson John S mach rms 823 Washn
Johnson John V millhd r 916 E 11th
Johnson John W eng r 542 Chester
Johnson John W r 640 Poirier
Johnson Jos cook r 4410 Commerce
Johnson Jos fireman United Light & Power Co r 4834 Melrose av
Johnson Jos gardener r 621 39th
Johnson Jos farmer r 1418 41st av
Johnson Jos A furn 3842 E 14th r 3846 same
Johnson Jos B rms 1221 Jefferson
Johnson Jos O millman r 2818 Valdez
Johnson Jos W mach r 414 Campbell
Johnson Josephine clk rms 1306 Brush
Johnson Josephine b 146 Monte Vista av
Johnson Josephine dom 414 Orange
Johnson Mrs Julia lndywkr r 1077 65th
Johnson J Hiram real est rms 1225 Myrtle
Johnson J Walter sec b 362 Vernon
Johnson Karl hlpr United Eng Wks (Ala) r 3124 Grace av
Johnson Knute signal gateman S P Co r 828 56th
Johnson Landon mech Studebaker Bros Co r 856 Aileen
Johnson Lars hodcarrier b 1825 Harrison
Johnson Lars eng r 2914 E 23d
Johnson Lars brklyr r 632 36th av
Johnson Lena (wid Frank H) b 2100 41st av
Johnson Leo B egg candler Dodge Sweeney & Co r 573 29th
Johnson Leonard P clk Wm A Nolan r 1961 Minn av

REALTY
LOANS
Investments
BARNES-INGLE COMPANY
408 TWELFTH STREET
PHONE LAKESIDE 208
TIMBER
RANCHES

UNITED TRANSFER CO.
Phone Oakland 248 ONLY COMPANY CHECKING BAGGAGE AT YOUR HOME Phone Oakland 248
Furniture Moved—Concrete Warehouse
MAIN OFFICE AND WAREHOUSE
538 17th Street

REAL ESTATE and INSURANCE | Home Investment Co. | HOMES a Special
1946 FRUITVALE AVENUE
PHONE MERRITT 440. FRUITVALE, CAL.

WEST COAST DETECTIVE AGENCY
LICENSED AND BONDED
OPEN DAY AND NIGHT
206 PACIFIC BUILDING
MARKET and FOURTH STREETS
SAN FRANCISCO, CAL.
Conducts All Civil and Criminal Cases
Secretly All Over the World
THOS. C. GRAY, General Manager
Phones: Bus. Sutter 1360 Res. West 3993

Johnson Leroy B supt Leona Chemical Co r Leona Hts
Johnson Leslie C driver Oak Cal Towel Co r 1002 28th
Johnson Lessie B b 1322 8th
Johnson Letetia E b 937 Bay View av
Johnson Lewis E draftsman Pac Gas & Elec Co rms 933 12th
Johnson Mrs Lillian E propr Gem Theatre r 530 10th
Johnson Lincoln brklyr b 1215 Peralta av
Johnson Lloyd spl del messr P O (Bkly) r 6623 Tremont
Johnson Lloyd A clk United Cigar Stores r 831 5th
Johnson Louis millhd r 1083 Aileen
Johnson Louis E furn rms 9531 E 14th
Johnson Louise (wid Andr) r 1485 5th
Johnson Louise b 710 33d
Johnson Lucy A (wid Chas) r 2073 85th av
Johnson Lydia A (wid Horace M) b 24 Loreta av
Johnson Mabel steno b 3258 Louise
Johnson Mabel E clk H C Capwell Co b 835 60th
Johnson Mabel F music tchr b 2014 E 30th
Johnson Madeline steno Mortimer Smith b 1832 Carlton
Johnson Magnus A elec r 2321 Valley
Johnson Maida C b 5020 Webster
Johnson Malachi N waiter S P Co r 898 42d
Johnson Margaret nurse Providence Hospital
Johnson Mrs Marie clk Key Route News Stand, r 386 51st
Johnson Marie C (wid Oscar) r 3231 Maine
Johnson Marie E (wid Walter) b 1231 40th av
Johnson Martha milliner r 2201 Harrison blvd
Johnson Martha E (wid Levi M) r 573 29th
Johnson Martin tmstr E K Wood Lbr Co r 1954 Minn av
Johnson Martin b 3208 E 10th
Johnson Martin pile driver rms 721 E 10th
Johnson Mrs Mary rms 138 Grand av
Johnson Mary (wid Chas) r 1624 Peralta av
Johnson Mary (wid Philip) r 1619 E 12th
Johnson Mary cook 410 28th
Johnson Mrs Mary b 1231 40th av
Johnson Mary A (wid Geo S) b 5465 Claremont av
Johnson Mary A (wid Harry) waiter rms 2151 50th av
Johnson Mary J (wid Wm A) b 1398 18th
Johnson Matilda J (wid Norman) b 443 59th
Johnson Maurice M waiter S P Co r 898 42d
Johnson May E clk b 835 60th
Johnson Merrill C marine eng b 674 Rosal av
Johnson Milton R ins r 353 59th
Johnson Minnie (wid Benj F) rms 1008 Chester
Johnson Morris cond S F-O T Rys r 522 Eldorado av
Johnson Murrey L phys 621 First Natl Bank bldg r 17 Sierra av
Johnson Myrtle E bkpr Amer D and Wks b 1004 Chester
Johnson Myrtle V music tchr 2945 We
Johnson Nellie stdt b 1398 18th
Johnson Nellie M emp Pac Manifold Bk Co b 5865 Marshall
Johnson Nels foreman Okld Bwg & Mi ing Co r 2923 Linden
Johnson Nels O carp r 2321 Market
Johnson Nels P lndywkr White Star Li r 2415 Grove
Johnson Nels P mstr mariner S P C 1394 11th
Johnson Nels P tailor r 1316 12th
Johnson Nicholas barber rms 433 Wa
Johnson Noah H waiter S P Co b 1 10th
Johnson Octavia (wid Alex) r 414 Car bell
Johnson Odin carp r 4014 Brown av
Johnson Olaf lndywkr White Star Lnd
Johnson Ole lab b 1523 E 14th
Johnson Oliver E lndywkr b 451 59th
Johnson Olof P contr 204 Ridgeway a
Johnson Ora b 316 Henry
Johnson Oscar meats 3832 Hopkins
Johnson Oscar carp r 5466 Manila av
Johnson Oscar fireman S P Co b 1 8th
Johnson Oscar porter S P Co r 1689 9th
Johnson Oscar carp r 232 11th
Johnson Oscar tailor rms 732 14th
Johnson Oscar grocer 1028 E 21st
Johnson Oscar deckhd S P Co b 1028 21st
Johnson Oscar cement wkr b 727 59th
Johnson Oscar A seaman r 5949 Beaudry
Johnson Oscar E janitor r 5616 E 17th
Johnson Oscar lab r 624 43d
Johnson Otis F cashr r 396 62d
Johnson Otto clk Steward & Johnson 5876A Beaudry
Johnson Otto mngr r 5598 Lawton av
Johnson Otto W (Johnson & Hanson) 256 Orchard
Johnson Paul b 708 E 15th
Johnson Pehr W carp r 3020 Stuart
Johnson Percy bartndr rms 414 7th
Johnson Percy T printer r 1722 37th
Johnson Pernell salsn r 167 Santa Cla av
Johnson Perry L creditman r 176 Ath av
Johnson Peter janitor r 1440 Hopkins
Johnson Peter carp r 2351 San Pab av
Johnson Peter carp b 6623 Tremont
Johnson Peter carp r 673 20th
Johnson Peter tmstr r 1830 39th av
Johnson Peter painter b 727 59th
Johnson Peter A deck hd S P Co r A
Johnson Peter A carp r 3433 Chestnut
Johnson Phillip E draftsman b 5301 Sha ter av
Johnson Prince A waiter S P Co r 17 10th
Johnson P F waiter S P Co r 344 Cent
Johnson Mrs P F hairdresser rms 5 Center
Johnson Rachael R G (wid Frank H) 3320 Elm
Johnson Ray B mnfr r 1127 3d av
Johnson Reginald K emp Pac T & T C r 71 Pearl
Johnson Reuben waiter S P Co r 51 Henry
Johnson Richd F clk r 1926 Franklin
Johnson Robt dep marshal r 81 Echo a

For Halftone Engravings and Cuts from Line Drawings
SEE THE
Standard Photo Engraving Co. 263 TWELFTH ST. OAKLAND

PHOENIX FLOUR THE WHITEST THE BEST ASK YOUR GROCER

nson Robt r 3225 Lorenzo av
nson Robt lab rms 1017 Webster
nson Robt walter S P Co r 1527 7th
nson Robt waiter b 653 62d
nson Robt A r 1514 Alice
nson Robt G bartndr J M Hearn rms 1 10th
nson Robt P hlpr W P Ry rms 909 Willow
nson Robt T cook r 520 Brush
nson Rodney L salsn W J Freeling 125 Grand av
nson Rollo W colr S F-O T Rys r 714 Tel av
nson Roosevelt real est r 306 Lee
nson Russell clk b 316 Henry
nson Mrs Ruth cashr Scenic Theatre 586 29th
nson Saml B lbr hndlr r 205 3d
nson Saml O mach r 1827 88th av
nson Mrs Sarah asst Fred Finch Orhanage b 3670 Peralta av
nson Sarah J (wid John H) b 710 33
nson Selma L tchr Lockwood School 1559 Oak
nson Sena bkpr b 795 36th
nson Severne dockhd S P Co r 272 Ford
nson Seward T mnfr Oil Burners & Equipment Lowell cor Grace r 940 Arington av
nson Seymour r 1929 50th av
nson Shelton S pool 6830 E 14th
nson Sidney S lab r 1725 10th
nson Sophie (wid Lawrence) b 471 Moss av
nson Sophie dom 1819 7th av
nson Stephen H contr carp r 5259 Thomas
nson Stephen J carp r 3201 West
nson Mrs Susan seams b 799 6th
nson S Aug pkr r 1505 8th
nson S lndywkr Crystal Lndy
nson S Edw tlnr 2919 Union
nsen Tandrup E barber Fonte & Roderick r 2430 E 16th
nson Teckla P (wid Chas F) r 192 Myrtle
nson Theo A car dept S P Co r 925 9th av
nson Thos bridge bldr r 812 51st av
nson Thos molder b 1511 Chestnut
nson Thos waiter b 1719 Goss
nson Thos molder United Iron Wks 616 47th
nson Thos O tinsmth r 1520 105th av
nsen Thos R mstr mariner r 3628 Dimond av
nson Thos W mantel mkr b 71 Pearl
nson Thorvald R mstr mariner r 3628 Dimond av
nson Tillie waiter Pig'n Whistle Co rms 1225 12th
nson Vera phone opr b 967 10th
nson Victor lab r 2037 Minnesota av
nson Violet steno b 3433 Chestnut
nson Walter chauffeur b 414 Campbell
nson Walter seaman b 3233 Ettie
nson Walter clk Boyle-Lawler Co r 398 18th
nson Walter carp r 1639 81st av
nson Walter L printer Okld Enquirer Ala
nson Warren L sec Athenian Club r 738 Grand av
Johnson Wells B B barber Emil Wagner r 3572 Gray
Johnson Wm spotter Amer D & C Wks
Johnson Wm elec b 856 Aileen
Johnson Wm eng b 822 Alice
Johnson Wm b 1012 Center
Johnson Wm cook S P Co r 2117 Chestnut
Johnson Wm elec b 650 Fairview
Johnson Wm waiter S P Co r 1719 Goss
Johnson Wm mach b 1111 Kirkham
Johnson Wm r 5816 Lawton av
Johnson Wm watchman rms 1354 Park av
Johnson Wm grocer 5301 Shafter av
Johnson Wm ship chandler r 216 Wayne av
Johnson Wm tailor Chas Johnson b 1029 8th av
Johnson Wm painter b 1619 E 12th
Johnson Wm saloon 6207 E 14th
Johnson Wm watchman b 615 15th
Johnson Wm lab Hogan Lbr Co r 2645 23d
Johnson Wm mstr mariner r 2024 42d av
Johnson Wm carp b 828 56th
Johnson Wm clk b 1074 65th
Johnson Wm A tailor b 1029 8th av
Johnson Wm A elec b 1398 18th
Johnson Wm C fireman S P Co b 1485 5th
Johnson Wm E wagon mkr 65th cor Bay r 3428 Salisbury
Johnson Wm E salsn Taylor Bros & Co r 2504 12th av
Johnson Wm F r 5645 Vicente
Johnson Wm F porter r 1777 10th
Johnson Wm F foreman r 2414 11th av
Johnson Wm H clk r 316 Henry
Johnson Wm H lbr hndlr b 205 3d
Johnson Wm H bootblk 626 14th
Johnson Wm P r 146 Monte Vista av
Johnson Wm R stdt b 5301 Shafter av
Johnson Wm R foreman Griffin & Skelley Co
Johnson Wm S eng r 822 Alice
Johnson Wm S farmer b 1617 14th
Johnson Wm T mach S P Co

JOHNSON & COMPANY
(Augustus Johnson) Real Estate Insurance Loans Notary Public 3769 San Pablo av cor 40th Phone Piedmont 9

Johnson & Hanson (O W Johnson C F Hanson) auto repairing 2840 Bway
Johnson & Harris (F J Johnson W F Harris) electric platers 2546 Tel av
Johnson & Kerr (Edw Johnson R D Kerr) emp agts 419 9th

JOHNSON & SHAW
(Jas A Johnson Geo M Shaw) Attorneys-at-Law 915 Union Sav Bank Bldg Phone Okld 3403

Johnson & Smejkal (Geo Johnson Jos Smejkal) restaurant 821 Franklin
Johnstad Chas M mstr mariner b 3628 Dimond av
Johnstadt Jenius S mstr mariner r 2016 Independence way
Johnston see also Jonston
Johnston Albert G barber r 2041 Austin
Johnston Ambrose colr r 2802 19th av
Johnston Andr W auto truck U L & P Co r 640 Poirier

LEWIS & MITCHELL, INC.
REAL ESTATE AND INSURANCE
PHONE OAKLAND 6622
1520 BROADWAY

Bay Cities Tire Co. 2213-2215 Broadway OAKLAND, CAL. TELEPHONE LAKESIDE 408
Adjustments on United States Tires Vulcanizing and Repairing
Distributors United States Tires

Phone PIEDMONT 2554: CENTRAL

RICHARD J. MONTGOMER
OAKLAND REAL ESTAT
Notary Public and Insurance
4003 TELEGRAPH AVENUE, Cor. 40th St., OAKLA

THIS IS THE
VICTOR
BOILER
WATER
HEATER
(GUARANTEED)

AWARDED GOLD MEDAL CAL. STATE FAIR, 1912

SOLD BY YOUR PLUMBER AND THE MNFRS.

OAKLAND, CAL.

Johnston Arthur cond S F-O T Rys r Bkly
Johnston A Herbert floor lyr r 5020 Dover
Johnston Mrs A H clk S N Wood & Co r 622 48th
Johnston Beatrice nurse Providence Hospital
Johnston Mrs Blanche bkpr r 296 9th
Johnston Cary M carp r 8701 A st
Johnston Chas mech eng r 866 27th
Johnston Chas A elec r 3434 Andover
Johnston Chas E brkmn S P Co r 1321 Peralta
Johnston Chester A salsn Pac States Elec Co r 3434 Andover
Johnston Clarence L clk Pac Manifolding Bk Co r 175 Santa Clara av
Johnston Dora E actress b 5408 Wentworth av
Johnston Duncan salsn Redwood Mnfrs Co r Bkly
Johnston Edw driver White Star Lndy
Johnston Edw L foreman b (Apt 2) 829 E 19th
Johnston Edw O grocer r 672 35th
Johnston Edwin R driver b 959 43d
Johnston Mrs Elizabeth J chiropodist 5408 Wentworth av
Johnston Ellen clk T W Ward b 735 21st
Johnston Mrs Florence alteration hd Mosbacher's C & S House b 2802 19th av
Johnston Frank cond S F- O T Rys r 5914 Tel av
Johnston Frank B trav salsn r 1932 Rosedale av
Johnston Frank P clk r 5668 Oak Grove av
Johnston Geo C cond S F-O T Rys r 2028 8th av
Johnston Harry salsn E L B Zimmer
Johnston Harry G salsn r 643 66th
Johnston Horace E cashr and Notary Blake and Bilger Co r 3772 Howe
Johnston Iska M millinery 3977 Pied av r 2141 Bway
Johnston Jacob B r 292 9th
Johnston Jas tailor r 3225 Logan
Johnston Jas mach r 839 Park Way
Johnston Jas C genl contr b 2626 Union
Johnston Jas C fireman r 4834 Melrose av
Johnston John r Apricot sw cor Moor pk
Johnston John clk Kahn Bros r S F
Johnston John C cond r 2028 88th av
Johnston John S sheet metal wks 1738 Tel av
Johnston Jos plasterer r 859 33d
Johnston Kate (wid Wm) r 561 23d
Johnston Kathryn b 672 35th
Johnston Lila L b 2041 Austin
Johnston Mrs Lucy (wid Chas L) r 2073 85th av
Johnston Marianne E clk b 4136 E 18th
Johnston Mary E (wid Wm J) r 1430 8th av
Johnston Mary E (wid Roger W) r 959 43d
Johnston Noble H (Moss & Johnston) r 942 Pine
Johnston Rebecca G (wid John P) b 3353 Wilson av
Johnston Robt brklyr b 1141 Jones av
Johnston Robt emp Mills College
Johnston Robt millhd Cal Cotton Mills 2452 E 22d
Johnston Robt C farmer b 1361 64th a
Johnston Roger W lndy wkr White S Lndy b 959 43d
Johnston Mrs Rose cashr b 847 Chest
Johnston Truman A salsn r 5834 Colt
Johnston Walter glazier W P Fuller & r 805 Madison
Johnston Walter J clk r 1378 18th
Johnston Wm D clk r 4136 E 18th

JOHNSTON WILLIAM H
News Dealer Periodicals Cigars Stationery Narrow Gauge Depot 1 and Franklin Phone Okld 333 r Staten av nr Van Buren av Phone O 3869

Johnston Wm J shingler b 2626 Unio
Johnston Wm M glass ctr r 805 Madi
Johnston Wm M opr Okld Lamp Wk 1398 18th
Johnston W b 3601 Tel av

JOHNSTONE ANDREW E
Chief Deputy County Clk Hall of Records r 1416 Linden

Johnstone Carl H stdt St Mary's Coll
Johnston Mrs Corinne A tchr r 406 62d
Johnstone Jas T livery 1700 94th av 1820 same
Johnstone John clk r 406 62d
Johnstone John C ship carp S P Co r Jean
Johnstone P Mitchell carp S P Co r Campbell
Johnstone Robt r 1416 Linden
Johnstone Robt ropemkr r 2452 E 22d
Joice Adeline M (wid Volney) r 380 10
Joiner see also Joyner
Joiner Bessie (wid John) b 1171 32d
Joiner Fred waiter S P Co r 1609 62d
Joiner Fred waiter b 1609 62d av
Joiner Harry M chauffeur John Breun Co r 446 Alcatraz av
Joiner John lab r 2142 Filbert
Joiner Margaret A r 516 11th
Joiner Mrs Mary B r 446 Alcatraz av
Joiner Robt A clk S P Co b 446 Alcatr av
Jokipii Saml tailor b 1072 54th
Jolimay Danl P r 320 45th
Jolimay Geo E clk b 320 45th
Jolimay Lillian b 320 45th
Jolimay Geo E clk b 320 45th
Jolimay Germaine nurse b 320 45th
Jolimay Marcel clk b 320 45th
Jolley Templa demonstrator r Hot Metropole
Joliff Allen tmstr de Fremery-Cadma Materials r de Fremery Wharf
Jolly Edwyn J stdt b 502 Vernon
Jolly E Jesse r 502 Vernon
Jolly J Stuart clk b 502 Vernon
Jollymour Jas A painter Jas Cahill 1039 Park av E Okld
Jollymour Kate bkpr J A Munro & C r Ala
Jonas Abraham pres The Hub r Hot Oakland
Jonas Alfred seaman b 2331 62d av
Jonas Alfred N clk Marcus Jonas b 62 12th
Jonas Claudine M bkpr Marcus Jonas 638 12th
Jonas Harry A salsn r 3811 Webster
Jonas Rev Herman instr Cal Concordi Coll r 5521 E 15th

OAKLAND TRIBUNE
EVERY EVENING
SUNDAY MORNING
BOTH PHONES
Reaches 50,000 Homes Every Day
8th & Franklin St.

CORRECT..... STATIONERY

Engraved Cards
Wedding Invitations
Stationery = Stamping

Smith Bros.
472-474 13th St.
Bet. Broadway & Washington

Jonas Irving sec The Hub r Hotel Oakland
Jonas Jeannette b 638 12th
Jonas Marcus clothing 1002 Washn r 638 12th
Jonas Milton L mngr The Hub r Hotel Oakland
Jone Earl clk b 471 Moss av
Jones Abner porter S P Co r 937 Campbell
Jones Ada M clk Maxwell Hdwe Co b 578 16th
Jones Adeline b 1194 63d
Jones Adolph W mach rms 539 7th
Jones Adrian H painter b 969 36th
Jones Agnes (wid John) b 2630 Tel av
Jones Mrs Agnes E r 2611 Peralta av
Jones Agnes J (wid John D) r 140 Monticello av
Jones Alan H mach Howard Co r 553 37th
Jones Albert grocer 2312 Tel av
Jones Albert bellman Key Route Inn b 464 24th
Jones Albert painter S F-O T Rys r 1478 34th
Jones Albert E bartndr A J Nor 1119 Union
Jones Albert F engr Ed Jones b 853 40th
Jones Albert M carp r 5945 Taft av
Jones Albert S whitewasher b 2726 Myrtle
Jones Alex cabt mkr r 3889 Frtvl av
Jones Alfred H riveter W W Montague Co r 861 54th
Jones Alice b 863 38th
Jones Alva A mach r 553 37th
Jones Andr cook S P Co r 1701 Kirkham
Jones Andr W waiter S P Co rms 727 Union
Jones Anna steno r 882 17th
Jones Annie A tchr b 839 Mead av
Jones Anthony H porter Pullman Co r 1121 Wood
Jones Arthur A waiter b 1720 11th
Jones Arthur salsn r 887 Milton
Jones Arthur W meatctr F S Lewis r 1203 81st av
Jones Augusta wrapper H C Capwell Co b 400 49th
Jones Auto Supply Co 2600 Tel av
Jones Avenue Nursery Co 9824 Walnut
Jones A Iron wkr rms 539 7th
Jones A Camille b 3130 Chestnut
Jones A Dumas asst weigher r 3130 Chestnut
Jones A F r 122 Bway
Jones A H porter Pullman Co r 1063 Wood
Jones Mrs Belle b 3257 Grove
Jones Belle (wid L L) propr El Centro Apts 23d n w cor San Pab av
Jones Belle A (wid Ebenezer) b 2121 Grace
Jones Benj B copyist Co Recorder b 3808 Grove
Jones Benj P salsn r 859 Mead av
Jones Benj W foreman r 4004 Penniman av
Jones Bert A lineman S P Co r 172 5th
Jones Bert H sec Sunset Paper Co b 1016 24th
Jones Bert M gen timekpr S F-O T Rys r 421 Newton av
Jones Beulah dom 2452 Valdez
Jones Burrell L horseshoer r 574 17th
Jones Burton E clk r 436 North
Jones Callie S (wid Danl P) b 857 Mead av
Jones Carl C chauffeur b 4179 Montgomery
Jones Caroline dept mngr Taft & Pennoyer Co r Peralta Apts
Jones Caroline D b 678 14th
Jones Carrie (wid Ellis) r 436 North
Jones Catherine (wid Wm) r 1712 14th
Jones Chas cigars rms 823 Franklin
Jones Chas elec b 1709 Peralta
Jones Chas E shingler rms 587 8th
Jones Chas F fire dept r 699 26th
Jones Chas F trav salsn r 4114 Mera
Jones Chas H broker r 2188 E 27th
Jones Chas K ship carp rms 828 Grove
Jones Chas L painter b 3422 Elm
Jones Chas M r 925 Campbell
Jones Chas O ironwkr r 5360 Locksley av
Jones Chas S writer S P Co r 546 Union
Jones Chas W mariner r 302 10th
Jones Chas W restaurant 414 9th r 1324 95th av
Jones Charlotte J M b 2114 E 28th
Jones Cora b 829 38th
Jones Cora E (wid Geo H) mem bd Playground Comn b 826 52d
Jones C B porter Pullman Co r 1762 Goss
Jones C Y porter rms 1396 10th
Jones Danl rms 1835 7th
Jones Danl carp rms 1025 Marwet
Jones Danl W waiter rms 1790 Goss
Jones Darby meat ctr F S Lewis r 920 Clay
Jones Davir car opr rms 9622 E 14th
Jones David gardener b 11 Linda av
Jones David J brkman S P Co rms 930 Chester
Jones David M salsn Brilliant Jewelry Co r 1349 53d av
Jones David R bkpr b 530 Jones
Jones David R clk rms 1325 Chestnut
Jones David T dep Cheriff Ala Co r 6119 Colby
Jones Earl clk Voices b 471 Moss av
Jones Earl S brkman S P Co r 1606 8th
Jones Ed engraver 906 Bway r 853 40th

JONES EDGAR A
Sales Manager Wickham Havens Incorporated 130 Ricardo Av Piedmont Cal Phone Piedmont 1961

Jones Edgar P r 422 49th
Jones Edith M stdt stdt Poly Bus Coll r San Leandro

JONES EDITH J
Steno Laymance Real Estate Co r Bkly

Jones Edmond boiler clnr Pac Gas & Elec Co r 2425 Grove
Jones Edna bkpr b 553 37th
Jones Edna C steno b 3130 Chestnut
Jones Edna W b 734 60th
Jones Edw r 480 Holden
Jones Edw rms 575 11th
Jones Edw A b 853 40th
Jones Edw F elec b 613 Jones
Jones Edw L optician r 618 36th
Jones Edw R salsn Brittain & Co r 442 Rose
Jones Edw V cooper b 1194 63d
Jones Edw W truckman S F-O T Rys r 1848 7th av
Jones Eleanor A steno b 553 37th
Jones Eleanor L stdt Mills College

KODAKS
PRINTING AND DEVELOPING
BOWMAN DRUG CO.
OAKLAND

E. J. HENDERSON
REAL ESTATE RICHMOND PROPERTIES
305-311 First National Bank Bldg.
Telephone Oakland 411 OAKLAND, CAL.

Phone Oakland 5398 | FRANK A. PARISH REAL ESTATE Expert on Land Values | EXCHANGE SPECIALIST | 1544 Broadway Oakland

FISK TIRES
FIT ALL RIMS
THE FISK RUBBER COMPANY OF N. Y.
168 12th St. Oakland
Phone Oakland 2753
Van Ness Ave. AT Pine St. and Austin Ave.
San Francisco
Phones Franklin 4325 4326

Jones Elisha J clk W F Co Exp b 1523 8th
Jones Mrs Elizabeth r 1775 Goss
Jones Elizabeth b 23 Highland av
Jones Mrs Elizabeth C r 569 17th
Jones Elizabeth H (wid Wm J) r Beulah Park
Jones Mrs Ella r 1614 7th
Jones Ella M clk b 2429 13th av
Jones Ella N (wid Benj) furn rms 1131 Market
Jones Mrs Ellen J (wid Furney) r 569 Mira Vista av
Jones Elmer S mach hd E K Wood Co b 1199 79th av
Jones Emanuel painter r 5365 Bway

JONES EMILY G
Steno Laymance Real Est Co b 693 Brockhurst

Jones Emily T (wid Jos B) b 393 45th
Jones Erastus S broker r 1606 8th
Jones Ernestine M tchr b 3130 Chestnut
Jones Escott L b 5365 Bway
Jones Eula M b 2188 E 27th
Jones Eva bkpr Emeryville Plan Mill Co b 863 38th
Jones Eva B music tchr b 1929 Linden
Jones Evan gardener Mt View Cemetery r n s Ramona av 1 e of Pied av
Jones Evan W tailor Mesmer-Smith Co r Bkly
Jones Florence (wid Burton) b 1312 Kirkham
Jones Florence clk b 682 19th
Jones Florence G nurse Merritt Hospital
Jones Frances (wid Wm) fitter b 1116 T 11th
Jones Frances seams Mrs Lettie Dudgeon b 655 57th
Jones Frank E bkbndr r 882 61st
Jones Frank M bicycles 2038 Bway r 206 Park View ter
Jones Frank M pedlar r 864 38th
Jones Frank V reporter r 6036 Harwood av
Jones Fred switchman S P Co b 534 Henry
Jones Fred E solr r 529 39th
Jones Fred G carp and bldr 1217 Webster rms 704 Jefferson
Jones Fred H carp b 863 38th
Jones Fred S bkpr Henderson Mnfg Co r 1455 1st av
Jones Fred S ice cream 3979 Pied av r 4179 Montgomery

JONES FRED S
Ornamental Iron and Wire Work of All Kinds 853 40th Phone Pied 2519

Jones Fred T foreman Cal Door Co r 1585 34th
Jones F Earl colr H J Poswa r 529 39th
Jones Gainy (wid Thos) r 530 Jones
Jones Geo whitewasher b 2726 Myrtle
Jones Geo D clk b 440 48th
Jones Geo H driver Imperial G Ale & S W Co r 824 Lydia
Jones Geo P W ironwkr b 853 40th
Jones Geo W carp r 874 Mead av
Jones Gilbert L lawyer 4610 E 14th b 1619 28th av
Jones Grace Mrs seams r 1929 Linden
Jones Grace E opr Okld Lamp Wks r Beulah Park
Jones Hannah H (wid John A) r 2114 E 28th
Jones Harman D agt r 5401 Miles av
Jones Harold C salsn Okld Cream Depo r 339 Jones
Jones Harrison A L stdt b 2429 13th av
Jones Harrison E sec r 2429 13th av
Jones Harry r 1118 53d
Jones Harry porter Pullman Co r 232 12th av
Jones Harry (Wilson & Jones) 1674 7th
Jones Harry O agt Prudential Ins Co r Bkly
Jones Helen b 2726 Myrtle
Jones Helen J clk Schleuter's b 400 49th
Jones Helen L b 874 Mead av
Jones Henrietta M tchr Lafayette School b 569 Mira Vista av
Jones Henry car opr S F-O T Rys b 1636 3d av
Jones Henry S r 400 49th
Jones Henry T porter S P Co r 613 Clay
Jones Henry T r 1231 Filbert
Jones Henry W men's furngs 1730 7th r 1637 7th

JONES HENRY Z
Real Estate Insurance and Loans 470 9th Phone Okld 3430 r San Leandro Phone Black 151

Jones Herbert D mach b 665 57th
Jones Hiram R financial sec First Congl Church r 772 13th
Jones Hugh E mnfrs agt r 857 Mead av
Jones H Cherry trav rms 2010 Tel av
Jones Ida steno b 815 52d
Jones Ida P b 6610 Manila av
Jones Inga clk b 863 38th
Jones Mrs Ione dom b 1111 Willow
Jones Jacob carp r 373 63d
Jones Jacob R L contr bldr 1350 E 14th r 1903 12th av
Jones Jas joiner S P Co r 1540 18th av
Jones Jas A car opr S F-O T Rys r 2229 9th av
Jones Jas A credit man The Girard Company b 3400 13th av
Jones Jas A locksmith 422 10th
Jones Jas A salsn r 3532 Tel av
Jones Jas C barber R D Mixon r 2141 San Pab av
Jones Jas E clk b 553 37th
Jones Jas L colr S F-O T Rys b 214 E 14th
Jones Jas W tmstr Jackson Furn Co r 2634 Harold
Jones Jefferson D (Davis & Jones) r 2024 27th av
Jones Jennie r 882 17th
Jones Jennie emp Pac Manifolding Bk Co b 577 20th
Jones Jennie D (wid C C) rms 1237 Myrtle
Jones Jeremiah expmn b 960 53d
Jones Jesse E clk r 560 33d
Jones Jesse G clk b 553 37th
Jones John brklyr r 518 6th
Jones John retoucher Arrowsmith Photo Studio
Jones John A baggageman S P Co r 682 19th
Jones John A fuel tndr Santa Fe Ry Co r 1136 53d
Jones John A salsn Geo W Austin r 1610 28th av
Jones John B cond S P Co b 1442 37th av
Jones John C r 1455 1st av
Jones John C eng r 3277 Delaware
Jones John D appr Moore & Scott Iron Wks b 569 28th

WEDDING INVITATIONS
CHARLES P. MacLAFFERTY Miller & Company 337 13th St.
The Finest to be had in Steel and Copper Plate Wedding Invitations, Calling Cards, Social and Commercial Stationery at Standard Prices
PRINTING AND ENGRAVING

First National Bank Oakland Get a Safe Deposit Box $4.00 A Year Upwards

Jones John H gardener r 36 Laurel av
Jones John H lab r 36 Laurel av
Jones John H mngr r 4377 Townsend av
Jones John H tel opr S P Co rms 520 9th
Jones John H M dept mngr A Schleuter & Co r 578 16th
Jones John L porter J F Roberts r 986 36th
Jones John M stdt U of C b 140 Monticello av
Jones John N real est r 863 Vermont
Jones John O lab r 132 5th
Jones John P eng r 734 60th
Jones John P mach b 553 57th
Jones John T carp r Cottage No 2 Leona Heights
Jones John T mstr mariner r 278 22d
Jones John W r 150 11th
Jones Jos cooper r 1194 63d
Jones Jos lab r 8211 D
Jones Jos M miner r 1737 81st av
Jones Mrs Julia E dressmkr b 1199 79th av
Jones Juliette (wid Chas) b 1616 11th av
Jones J A brkmn S P Co r 1731 8th
Jones J A cigars 2114 E 28th
Jones Mrs J E dressmkr b 1199 79th av
Jones J Rosslyn salsn Geo W Austin r 782 Kingston av
Jones Katherine D asst Reg dept Okld Free Library r 1237A Myrtle
Jones Lawrence cond r 1252 Hopkins
Jones Lelah M steno b 2024 27th av
Jones Leon b 3262 Peralta
Jones Leslie I tallyman r 928 8th
Jones Lewis tailor 1220 Washn r 6119 Colby
Jones Louis real est b 602 Jones
Jones Louis H civ eng r 2170 E 28th
Jones Louise J cashr Hale Bros b 543 27th
Jones Mrs Lurintha E r 2333 San Pab av
Jones Lyllian M steno W P Ry r Beulah Park
Jones Mabel steno b 624 20th
Jones Mabel clk b 853 40th
Jones Manuel painter r 5365 Bway
Jones Margaret dom 395 Hawthorne av
Jones Margaret E (wid W T) b 817 E 21st
Jones Marguerite stdt Heald's Bus Coll b 3020 Grove
Jones Marion bkpr b 3145 Nicol av
Jones Mrs Marion M wrapper H C Capwell Co b 400 49th
Jones Mark M bus mngr r 4179 Montgomery
Jones Mary (wid Thos) r 597 18th
Jones Mrs Mary A rms 478 19th
Jones Mary A (wid Humphrey C) r 3423 Hollis
Jones Mary A (wid Isaac) r 1607 5th av
Jones Mary A (wid Jas) b 580 24th
Jones Mary E (wid Philander H) b 5541 Lawton av
Jones Mary E (wid Jos) r 410 5th
Jones Mary E (wid Wm) r 572 48th
Jones Mary J (wid Richd) b 854 33d
Jones Mary T phone opr b 265 5th
Jones Mattie L V r 2321 12th av
Jones Maud L steno b 5518 Genoa
Jones Maud R steno b 2024 27th av
Jones Maude I tailor H C Capwell Co b 1079 12th
Jones Maxwell G salsn r 530 Chetwood
Jones May b 4421 Brookdale av
Jones May lndy wkr White Star Lndy b 597 18th
Jones Rev May C (wid Amos) matron Hebron Home r 644 Merrimac
Jones Mollie B dressmkr 1121 Clay
Jones M seams Amer D and C Wks r 132 5th
Jones Mrs M tea room Taft & Pennoyer Co b 308 19th
Jones M H emp Pac T & To Co r 2108 San Pab av
Jones Nancy A (wid Danl) r 2179 Tel av
Jones Nathaniel whitewasher b 2726 Myrtle
Jones Nathaniel A mach r 1640 8th
Jones Nellie V tchr Horton School b 964 18th
Jones Nelson A clk r 2208 San Pab av
Jones Nettie seams b 1321 7th
Jones N Wyeth photogr b 2007 90th av

JONES OLIVER L (M D)
Physician and Surgeon Office and Residence 530 13th Phone Okld 2976 Hours 10-12 a m. 2-4 p m

Jones Oliver W draftsman b 2115 Rosedale av
Jones Orville T driver S F-O T Rys r 619 45th
Jones Oscar carp S P Co b 2120 26th av
Jones Owen gardener r 5312 Manila av
Jones Owen E contr r 730 Alcatraz av
Jones Owen T blksmith r 569 28th
Jones Paul clk r 6040 Harwood av
Jones Paul lab b 1639 E 14th
Jones Pearl P b 1929 Linden
Jones Phillips B insptr r 6607 Tremont
Jones Raymond foreman S P Co r 554 Merrimac
Jones Raymond D salsn Phoenix Milling Co r San Leandro
Jones Raymond L elec r 5356 Manila av
Jones Reed sales mngr r 5429 Lawton av
Jones Rees L brkmn S P Co r 1442 37th av
Jones Richd hotel 4101 Pied av
Jones Richd A r 2434 Grove
Jones Richd D stdt U of C b 140 Monticello av
Jones Robt car opr S F-O T Rys r 9622 E 14th
Jones Robt horse shoer rms 574 17th
Jones Robt A with J J Humbert r 2434 Grove
Jones Robt L chef Elks Club r 823 34th
Jones Roscoe D lawyer 1106 Bway r 545 Mira Vista av
Jones Rowland gardener Mt View Cemetery r 613 Jones
Jones Mrs R A propr Royal Apartments r 2434 Grove
Jones Saml carp r 2462 Valdez
Jones Saml A whitewasher r 2736 Myrtle
Jones Saml Goodhue mach opr Cahn Nickelsburg & Co r 782 11th
Jones Mrs Sarah r 534 Henry
Jones Sarah (wid Vernon) r 436 Orchard
Jones Sarah J (wid Thos) r 829 38th
Jones Stanley K b 1233 9th av
Jones Stephen lab r 814 30th
Jones Stephen painter S P Co r 1151 E 12th
Jones Stephen W contr and bldr r 5822 Lawton av
Jones Sullie F (wid Caleb V) b 34 Highland av
Jones Thos B b 698 17th
Jones Thos G r 693 Brockhurst
Jones Thos J carp rms 563 Jefferson

OWN A LITTLE FARM ON EASY TERMS
Only 35 Minutes from Oakland on the Electric Line in Mt. Diablo Country
FREE BOOKLET
SUBURBAN FARMS CO.
1437 BROADWAY OAKLAND
Phone Lakeside 245

Torrance, Marshall & Co.
Successors to J. H. Adams & Co
300 SANSOME ST., Cor. California, SAN FRANCISCO.
Government, Municipal, Railroad and Corporation Bonds
Telephone Douglas 2791

If You Want Anything in the Line of ADVERTISING PHONE OAKLAND 3504
United Advertising Co.
C. A. HINES R. L. LEROY
We can handle all your ADVERTISING FOR YOU AT 1715 Telegraph Av.

PATENTS
Trade Marks
Copy Rights
Harry C. Schroeder
REGISTERED PATENT ATTORNEY
Suite 416-418 FIRST NATIONAL BANK BUILDING
Tel. Oakland 2751

Jones Thos J clk r 3692 Laurel av Frtvl
Jones Thos K hlpr S P Co r 828 Grove
Jones Thos M mach b 1709 Peralta
Jones Thos M T eng S P Co b 534 Henry
Jones Thos W bkpr r 984 53d
Jones Filbert b 323 Lester av
Jones Tolly B metal wkr b 2024 27th av
Jones T Bruce musician r 2129 Tel av
Jones Vera C tchr Highland School b 2464 34th
Jones Mrs Vernon b 436 Orchard
Jones Victor driver r 723 8th
Jones Vivian mach Okld Mach & Gear Wks rms 712 Castro
Jones Weldon S carp S F-O T Rys r 2458 Valdez
Jones Wm lab rms 103 Bway
Jones Wm r 6475 Colby
Jones Wm gardener rms 2235 Grove
Jones Wm elec r 114 Kempton av
Jones Wm cook S P Co r 409 Peralta
Jones Wm lab r rear 292 4th
Jones Wm carp r 2631 26th av
Jones Wm r 863 38th
Jones Wm molder b 665 57th
Jones Wm A r 1129 88th av
Jones Wm A propr Haller House 2208 San Pab av
Jones Wm D carp b 1626 E 15th
Jones Wm E furn rms 1724 San Pab av
Jones Wm E salsn Met Furn Co r 3145 Nicol av
Jones Wm E Jr salsn Walter S Mackey & Co b 3145 Nicol av
Jones Wm G painter r 732 26th
Jones Wm H brklyr r 190 40th
Jones Wm H elec b 569 28th
Jones Wm J arc lamp repr Pac Gas & Elec Co r 589 28th
Jones Wm J cook r 1007 36th
Jones Wm J mach r 590 Watts
Jones Wm L clk b 730 Alcatraz av
Jones Wm L mngr Reliable Auto Repair Co r 456 61st
Jones Wm M contr and bldr r 5358 Shafter av
Jones Wm P clk rms 1563 Franklin
Jones Wm P autos 2000 Tel av r 2010 same
Jones Wm R police r 630 44th
Jones Wm R carp r 2631 26th av
Jones Wm S r 839 Mead av
Jones Wm S hlpr W P Ry r 1080 63d
Jones Wm S foreman r 103 Bway
Jones Wm T promoter r 817 E 21st
Jones Wm W rms 430 E 16th
Jones Winnie steno b 826 52d
Jones W Harold carp b 863 38th
Jones W Orville frt claim agt r 4162 Manila av
Jones W Wade grocer b 552 Alcatraz av
Jongeneel Wm bkpr Redwood Mnfrs Co r 732 56th
Joninon Gould supt of operating room Merritt Hospital
Jonke see also Jahnke
Jonke John cabtmkr r 1842 13th av
Jonke Victor cabt mkr r 708 Orchard
Jonston Wm specialist rms 622 Franklin
Joorfetz Fred C (Joorfetz & Moon) r 3833 Tel av
Joorfetz & Moon (F C Joorpetz C F Moon) typewriters 1435 Bway
Joost Henry r 1545 Frtvl av
Joost Marie A b 1515 Frtvl av
Jopling Harvey surveyor b 2419 Bartlett
Jordan see also Jerden Jardan and Jardin
Jordan Mrs Anna r 1745 7th
Jordan Annie phone opr b 1622 Union
Jordan Arch M salsn r 1211 39th av
Jordan A B floormalker C J Heeseman Elks Club
Jordan Benj E salsn r 1039 60th
Jordan Bessie stdt r 5318 Princeton
Jordan Chas C barber H T Lawrence 5318 Princeton
Jordan Chas H tchr Okld High School 2845 Webster
Jordan Chas S cutter r 6101 Hillegass
Jordan Chas W real est 4620 E 14th 1951 69th av
Jordan Conrad office mngr Nat Cash Register Co r 1953 San Pab av
Jordan David R janitor b 1448 50th av
Jordan Edgar clk Amer Trans & Stor C r 250 Perkins
Jordan Edw B mngr b 1919 42d av
Jordan Edw M hlpr W P Ry r 720 Linden
Jordan Edw S mariner r 1247 38th av
Jordan Elliot r 833 17th
Jordan Elsie A milliner b 386 63d
Jordan Ernest Ry Postal Clk b 5627 Genoa
Jordan Fisher R phys 1106 Bway r 31[illegible] Walsworth av
Jordan Florence E stdt U of C b 950 E 14th
Jordan Frank T eng S P Co b 1020 Peralta
Jordan Frank W b 615 Sycamore
Jordan Fred A mngr Broadway Garage and Distributor Abbott Detroit Motor Cars r 1556 Bway
Jordan Fred L carp r 2051 Austin
Jordan Geo hlpr Code-Portwood Canning Co b 970 3d
Jordan Geo lab b 793 5th
Jordan Geo P A ins r 386 63d
Jordan Gertrude E b 2845 Webster
Jordan Herbert G carrier P O r 2109 108th av
Jordan Isaiah eng S P Co r 1020 Peralta
Jordan Isaiah Jr fireman S P Co b 1020 Peralta
Jordan Jas H clk Pac T & T Co r Ala
Jordan Jane E steno S F-O T Rys b 2845 Webster
Jordan Jennie L (wid John T) r 1404 Madison
Jordan John b 883 Poirier
Jordan John lab r 984 3d
Jordan John A r 705 17th
Jordan John B propr Hotel Athens r 1556 Bway
Jordan John C clk Pac Gas & Elec Co b 950 E 14th
Jordan John F hlpr S P Co rms 2216 Union
Jordan John M r 1061 Kennedy
Jordan Julia b 1061 Kennedy
Jordan Karoline H (wid Ferd) b 386 63d

JORDAN LEONARD G
City and Price Expert City Hall r 1919 42d av

Jordan Lewis L clk b 1404 Madison
Jordan Manuel tmstr street dept r 3124 13th av
Jordan Maria (wid Michael) r 2118 17th av
Jordan Mary F (wid Wm H) r 590 23d
Jordan Olivia D opr Okld Lamp Wks b 5318 Princeton
Jordan Patrick F fire dept r 950 E 14th

The Multigraphed Letter Company
Work Called For and Delivered
GLADYS H. LENT, PUBLIC STENOGRAPHER
609 Realty Syndicate Bldg.
Phone OAKLAND 3718

TRUMAN UNDERTAKING CO.
2935 TELEGRAPH AVENUE
S. W. COR 30TH ST
PHONE OAKLAND 5085
OAKLAND, CAL.
1919 MISSION STREET
BET 15TH AND 16TH
PHONE MARKET 109
SAN FRANCISCO CAL.

ordan Printing Company (A A Long, W H Irving) 337 13th
ordan Susan E b 1919 42d av
ordan Theo P b 5053 Dover
ordan Wm A tmstr b 2118 17th
ordan Wm H corrs S F Call r 5053 Dover
ordan Wm H police r 5433 E 14th
ordan Wm H b 2845 Webster
ordan Wm J steno 5 565 Market
ordan Wm T G cashr Dodge Sweeney & Co r 2109 41st av
ordfald Theo seaman r 890 31st
orey see Jory
orgens Chas porter J M Hearn r 2220 E 25th
orgensen see also Joergensen and Jurgensen
orgensen Alfred J clk Theo Gler r 2040 Peralta
orgensen Alfred T teas and coffee 3250 Helen
orgensen Andrew painter b 4145 Penniman av
orgensen Bridget dom 296 Lee
orgensen Chas F police r 368 Moss av
orgensen Chris cement wkr r 4245 Penniman av
orgensen Chris eng b 3210 Ettie
orgensen Christ artist 1726 Okld av
orgensen Christ shoes 2121 23d av r 2119 same
orgensen Christ car opr S F-O T Rys r 1360 E 33d
orgensen Christ J r 1514 Peralta
orgensen David F mech b 25 Lake av
orgensen Edw shipping clk Cal Paint Co r Bkly (imf ref)
orgensen Edw M painter b 1734 10th
orgensen Einar A mach b 3250 Helen
orgensen Enga I lino opr Okld Tribune r 1944 Franklin
orgensen Fred mariner S F-O T Rys r Bkly
orgensen Fred B engr 3231 Elmwood av
orgensen Geo pile driver b 340 Walsworth av
orgensen Grover C painter r 2119 23d av
orgensen Hansine dom 572 34th
orgensen Henry mariner r 1514 Peralta
orgensen Henry lab r 4435 Virginia av
orgensen Jas Ry Postal clk r 457 23d
orgensen Jefferson tmstr Remillard Brick Co rms 201 Clay
orgensen John C mach r 818 E 16th
orgensen John C mech r 25 Lake av
orgensen Jorgen H seaman r 3210 Ettie
orgensen Louis carp Konrad Gobel r 614 34th
orgensen Margaret b 92 Sea View av
orgensen Maria dom 297 Lenox av
orgensen Martin H ship carp b 3227 Hollis
orgensen Mathias rancher r 2745 School
orgensen M phone opr Pac T & T Co r Hayward
orgensen Nels S salsn r 1532 E 19th
orgensen Ole r 2029 Peralta av
orgensen Peter driver Cal Sanitary Lndr r Bkly
orgensen Robt appr S P Co b 4145 Penniman av
orgensen Soren tailor 1513 Clay
orgensen Thos rigger Moore & Scott Iron Wks

LAYMANCE
REAL ESTATE COMPANY, Agents
ROCK RIDGE
PROPERTIES

Jorgensen Thos artist 1723 Tel av r Ala
Jorgensen Thor marker Cal Sanitary Lndy r Bkly
Jorgensen Victor J steward r 5942 Maccall
Jorgensen Virgil archt 1726 Okld av
Jorgenson Carl P dredgerman r 4031 Huntington av
Jorgenson Christina (wid Hans P) b 3016 Brook
Jorgenson Jas T clk Taft & Pennoyer Co r 529 Woodland
Jorgenson Jorgen E gate tndr S P Co r 1219 Peralta
Jorgenson Wm lather rms 726 7th
Joris Lucieni E eng Hygenic Lndy r Bkly
Jorres Wm D salsn Geo H Tay Co r 3120 Tel av
Jory Annie bkbndr b 3836 Clarke
Jory Arthur T sec Panama Tea Co rms 529 8th
Jory Edw E r 819 Isabella
Jory Gertrude (wid Wm) b 5332 Boyd av
Jory J Alfred r 3020 E 19th
Jory Marion phone opr b 819 Isabella
Jose Manuel lab r 321 Brush
Joseph Antone E carp b 1740 Franklin
Joseph Anna (wid Jos M) b 2538 Highland av
Joseph Anthony tailor 5 Gouni b 546 Linden
Joseph Chas produce Okld Free Mkt r 631 10th
Joseph David solr b 1315 Poplar
Joseph Edw cook S P Co rms 348 Peralta
Joseph Eli carp b 689 Sycamore
Joseph Emanuel C clnr J D Castro b 309 E 12th
Joseph Florence M bkpr W J Vieira b 4159 Pied av
Joseph Frank r 1724 11th
Joseph Frank bartndr b 816 Grove
Joseph Frank foreman Bates Borland & Ayer b 1305 E 36th
Joseph Frank A with F T Barnard & Co rms 371 13th
Joseph Frank G trimmer A A MacDonell r 838 E 15th
Joseph Frank O tray salsn r 2807 Hannah
Joseph Harry barber 525 8th
Joseph Harry A real est r 1520 Webster
Joseph Harry L carp r 809 Isabella
Joseph Henry A clk r 636 20th
Joseph Jesse lab r 2025 E 22d
Joseph John emp Judson Mnfg Co r 158 5th
Joseph John saloon 539 7th r 816 Grove
Joseph John F pres S F Produce Co r S F
Joseph John W tmstr r 3437 Elm
Joseph Jos r 754 9th
Joseph Jos lab b 1926 E 15th
Joseph Jos r 2717 Grove

California Optical Co.
1221 Broadway Oakland
MAKERS OF GOOD GLASSES
181 Post Street San Francisco
California Optical Co.

Homes Built on Easy Payments
Equitable Building Syndicate
Fourth Floor Security Bank Building
Phone Oakland 1910 OAKLAND, CAL.
City and Country Real Estate

GRANT D. MILLER 2368-2372 East Fourteenth S OAKLAND, CAL.
Automobile Service Lady Attendant Funeral Director Phone: MERRITT 51 Res. Phone Merritt 51

LEWIS & MITCHELL, INC.
REAL ESTATE AND INSURANCE
1520 BROADWAY
PHONE OAKLAND 6622

Joseph Jos C real est r 1456 Seminary av
Joseph Jos P r 234 Madison
Joseph Jos P Jr chauffeur Clarke Bros h 234 Madison
Joseph Julius importer b 270 E 18th
Joseph Leandro tmstr b 10 8th
Joseph Louis H driver Amer Cmy Co h 1391 16th
Joseph Mamie clk b 558 63d
Joseph Mamie seams Hale Bros r Bkly
Joseph Manuel lab r 370 Pine
Joseph Manuel lab S P Co r 756 Willow
Joseph Manuel lab b 1585 5th
Joseph Manuel lab r 1926 E 15th
Joseph Manuel millhd b 1724 11th
Joseph Manuel sexton r 1731 E 20th
Joseph Manuel L emp Paraffine Paint C r 2009 E 26th
Joseph Manuel L produce r 1535 6th av
Joseph Marie A b 959 62d
Joseph Mark salsn r 5424 Wentworth av
Joseph Saml clk r 686 9th
Joseph Victor tmstr b 3437 Elm
Joseph Walter A mach r 690 58th
Joseph Wm lndy wkr Yosemite Lndy
Joseph Wm lab b 1585 5th
Joseph Wm tmstr Western Meat Co rms 529 8th
Joseph Wm B supt Union Sav Bank bldg r 3241 Chestnut
Josephi Noel trav salsn r 4251 Gilbert
Josephine Cottage Hannah Mills housemother Cottage av off 4th av
Josephs Antone ironwkr Judson Mnfg Co
Josephs Edw porter S P Co r 358 Peralta
Josephs Frank A saloon 532 Franklin h 630 Jefferson
Josephs Manuel emp Judson Mnfg Co
Josephs Virginia G (wid Frank B) r 630 Jefferson
Josephs Wm emp Judson Mnfg Co
Josephsen Carl hlpr S P Co
Josephson Fred A r 1033 E 18th
Joslin Louis C colr 941 E 14th
Josselyn Irma I clk b 1020 63d
Jost Mrs Ernestine b 1720 Hopkins
Jost Fred foreman S P Co r 607 Grove
Jost Wm R real est r 1701 39th av
Joste Edna L steno b 2905 Filbert
Joste Edw T clk r 2905 Filbert
Joste Reginald V clk b 2905 Filbert
Jouanillou Cyprien (Jouanillou & Pedelaborde) r 1351 34th
Jouanillou & Pedelaborde (C Jouanillou and V Pedelaborde) 1351 34th
Joubert Leon P real est 1613 Tel av r 3327 same
Joubert Louis bartndr 734 Bway r 230 7th
Jouglard Delphine r 1174 63d
Jourdain Louis photogr r 2218 High
Jourden Wm L b 551 22d
Jourdonnaus Lucien bartndr Aubry & Lammelin r 1006 Franklin
Journal Cora B (wid Philip) b 1087 53d
Jouvenal Alfred A clk b 2142 17th av
Jouvenal Charlotte M bkpr Goldberg Bowen & Co r 2142 17th
Jouvenal Emil C pressman b 2142 17th av
Jouvenal Eugene H solr Goldberg Bowen & Co b 2142 17th av
Jouvenal Hugo G r 2142 17th av
Jouvenal Hugo G Jr foreman b 2142 17th av
Jouvenal Juanita steno b 2142 17th av
Jouvenal Matilda M clk b 2142 17th av
Jouvenal Roy emp E A Howard Co
Jovanivich Peter trkmn S P Co b 308 Peralta
Jovanivich Peter Jr lab b 308 Peralta
Joy A Alex stdt b 1240 13th av
Joy Chas H fuel 6302 E 14th r 6312 sam
Joy H Ymar salsn United Elec Vehicle Co b 817 53d
Joy Nellie M (wid Wm S) furn rms 12 13th av
Joy Thaddeus R colr Peoples Water Co 817 53d
Joyce Annie b 6420 Regent
Joyce Annie M (wid Austin) b 1623 Market
Joyce Arthur H mach b 3251 Helen
Joyce Barbara phone opr b 1670 Atlant
Joyce Catherine (wid Thos) r 2319 Filbe
Joyce Chas C b 810 14th
Joyce Edgar clk b 662 66th
Joyce Harry H cond S F-O T Rys r 13 E 34th
Joyce Humphreys r 2914 E 16th
Joyce Jas A clk Kahn Bros r 2319 Filbert
Joyce John Jr glasswkr Downey-Cavass Glass and Paint Co r 1670 Atlantic
Joyce John J salsn b 2319 Filbert
Joyce Josephine printer b 2319 Filbert
Joyce Lillian F r 810 14th
Joyce Margaret buyer b 3629 West
Joyce Margaret lndywkr r 1670 Atlantic
Joyce Martin washer S P Co r 1692 Pa
Joyce Michael lab b 1670 Atlantic
Joyce Michael J towerman S P Co r 11 E 11th
Joyce Michael L fire dept b 2319 Filbert
Joyce Thos F floorwalker H C Capwell C r 257 Moss av
Joyce Thos H painter Stndrd Gas Eng C r 3584 Galindo
Joyce Wm F fire dept b 2319 Filbert
Joyner see Joiner
Juanita Hotel furn rms 1724 San Pab a
Jucanties Victor lab S P Co r 1777 Atlantic
Juchter Frank J solr r 1830 Linden
Juchter Jas N driver T F Mullen r 182 Linden
Judd Geo L foreman Cahn Nickelsburg & Co b 1233 Wood
Judd Geo R supt Cahn Nickelsburg & C r 782 11th
Judd Geo W solr r 1222 88th av
Judd John J fireman S P Co b1532 Marke
Judd Lee clk Goldberg Bowen & Co rm 1116 Jefferson
Judd Owen K elec b 1909 16th av
Judd Ralph H draftsman b 1909 16th av
Judeans The A Rittigenstein sec 132 Webster
Judell Oscar trav salsn r 665 7th
Judge Anna carpet sewer Jackson Fur Co b 783 16th
Judge Anthony F plumber b 889 Willo
Judge Austin V stdt St Mary's Coll
Judge Mrs A D r Madison Park Apts
Judge Bernard contr 172 Ridgeway av
Judge Frank J plasterer b 172 Ridgewa av
Judge Mrs John mngr Madison Park Apt
Judge Margaret (wid Timothy F) r 505 1 22d
Judge Mary (wid Wm W) b 783 16th
Judge Patrick lab r 889 Willow
Judge Walter N clk W P Ry b 172 Ridgeway av

HOWARD COMPANY CEMENT PLASTER LIME ROCK SAND GRAVEL
FIRST AND MARKET STREETS
PHONES OAKLAND 1648 HOME A 3886

James P. Taylor
433 THIRTEENTH ST
"RICHMOND"
Wholesale Best house coal Retail
TELEPHONE OAKLAND 2428

Judge Wm R mstr mariner r 843 4th av
Judich Martin lab S P Co r 876 Willow
Judie Benj Z driver Dom Lndy Co r 288 28th
Judkins Thos C city atty Emeryville r Bkly
Judnic Mary (wid John H) r 807 Park av E Okld
Judson Alice H (wid Edw S M) r 3706 Tel av
Judson Edw C salsn b 3706 Tel av
Judson Mnfg Co H E Bothin Pres W H French V-Pres F W Green Mngr iron wks ft Park Emeryville
Judson Walter H builder 1512 Bway r 5317 Lawton av
Judson Wm F salsn r 3049 Blossom
Juel Apartments 75 Vernon
Juell Fred salsn r 4979 Desmond
Jugovich Julius walter Peerless Cafe r 918 Chester
Juldice Mrs Ardell bkpr J H McMenomy r 1267 8th
Juillerat Adolph sec r 946 61st
Juillerat Edw A salsn r 694 62d
Juillerat Ida H tchr McKinley School b 946 61st
Julianelli Louis appr Phoenix Iron Wks
Julien Arvin stdt b 6103 Harwood av
Julien Chas eng b 1535 40th av
Julien Edw r 1535 40th av
Julien Edw eng r 5311 E 14th
Julien Edw A clk Tillman & Bendel r Ala
Julien Louis carp S F-O T Rys r 5711 E 16th
Julien Louis N salsn r 6103 Harwood av
Julien Ralph musical instruments 3548 E 14th b 1560 34th av
Julien Victor (Deman & Julien) b 2022 Hopkins
Julio Anthony C clk Crane Co r Ala
Julio Manuel cement wkr r 20 Rio Vista av
Ju Low N G restaurant 415 8th
Julius Geo (Julius & Lahanas) rms 4544 E 14th
Julius & Lahanas (Geo Julius Nick Lahanas) restaurant 4580 E 14th
Jump Chas D elev constr r 857 52d
Jump Cynthia J A (wid Jos) r 2333 Waverly pl

JUMP REV HERBERT A
Pastor First Congregational Church r 411 Laguna av

Jump Robt L phys 3340 Frtvl av
Jumper Geo E paper hngr r 1019½ 47th
Jumper Harry W blue printer b 1019½ 47th
Junction Hall Peralta s w cor 17th
Jund A E mach Okld Lamp Wks r San Lorenzo
Jund Geo meat ctr Pierce Grocery Co r 4577 Tel av
Jund Geo saloon 4503 Shattuck av r 4505 same
Jund Isabella (wid Henry) r 664 47th
Junet Nicholas emp S P Co r 832 Wood
Jung Geo r 417 38th
Jungclaus John car opr r 1468 Park av
Junge Adolf J restaurant 475 8th r 920 Grove
Junge Aug r 1665 16th
Jungk Mary B (wid Conrad) b 1919 57th av
Jungnickel John eng b 998 54th
Jungsten Ferd lab r 2904 Short
Junior Laura (wid Manuel V) b 2633 Union
Junker Aug (Junker & Timpe) r 1800 E 14th
Junker Emily b 5520 Lawton av
Junker H O eng S P Co r 1808 40th av
Junker Mary (wid Chas) b 5520 Lawton av
Junker & Timpe (Aug Junker Wm Timpe) saloon 1800 E 14th
Junkin Jessie M b 402 Newton av
Junkin Wm S elec r 1650 Rosedale av
Junor Eiphinstone P r 671 51st
Junor J Bruce stdt U of C b 671 51st
Junor Louise phys asst b 671 51st
Junqure Frank lab r 1206 Wood
Junta Bert carp rms 575 11th
Junta Chas rms 911 Grove
Juon Anna b 6003 Ocean View dr
Juran Christ trkmn S P Co
Jurash John J waiter 467 11th rms 638 15th
Jurash Nick J waiter 467 11th r 1136 Campbell
Jurd Rose (wid Andr J) r 2403 San Pab av
Jurgens see also Jergens
Jurgens Chas pres The Winedale Co r 904 Adeline
Jurgens Chas H dentist 1224 Bway b 904 Adeline
Jurgens Frank tailor r 1342 E 16th
Jurgens Mrs Virginia r 1214 4th av
Jurgens Wm C sec the Winedale Co r 848 Adeline
Jurgensen see also Joergensen and Jorgensen
Jurgensen Adeline (wid Laurence) r 1210 23d av
Jurgenson John A produce Okld Free Mkt r 1911 Harmon
Jurgenson John M mach r 577 Jones
Jurgensen Leo F clk b 1210 23d av
Jurgensen Mary housekpr b 3657 Frtvl av
Jurgensen Max W drive Britt & Co b 1210 23d av
Jurges Chas S genl mdse r 6536 Dana
Jurgewitz Fred stucco wks 1632 20th av r 2019 E 17th
Jurgewitz Louise (wid John) r 2252 E 12th
Jurgewitz Mary r 2308 E 14th
Jurgewitz Wm R foreman Martland Co r 9377 B st
Jurich John lab S P Co r 1679 Atlantic
Jurich Martin lab S P Co r 1711 Adeline
Jurkovich Louis asst storekpr S P Co r 1669 Pac
Jurs Louis D mech eng r 518 Chicago av
Jurs Peter C r 4163 Pied av
Jurus John S pedlar r 2067 84th av
Jury Arthur D mach b 577 45th
Jury Geo F car opr S F-O T Rys rms 1449 3d av
Jury Marguerite (wid Geo) rms 308 E 12th
Justesen Elma b 763 Walker av
Justi Adeline (wid Thos) r 1013 35th av
Justi Anth pedlar r 3106 Union
Justi Edw lab r 327 Chester
Justi Frank produce 501 5th
Justice Jas M r 4831 Maple
Justin Matthew M rms 472 8th
Justin Wm J r 5227 Market
Justus Eliza E (wid Zachary T) r 267 9th
Justus John shoemkr 3706 Allendale av

Office 243 CENTER STREET Phone Berkeley 1404 BUILDERS' EXCHANGE, 1011 Franklin St. Phon Oakland 700 Residence Phone Berk. 5616
NO JOB TOO SMALL
F. E. NELSON GENERAL CONTRACTOR
NO CONTRACT TOO LARGE
CONCRETE WORK OF EVERY DESCRIPTION

White-Wallace Co., Inc.
1458 WEBSTER STREET
OAKLAND
Phone Oakland 194
Oakland Tent, Awning & Canvas Co

Anderson's EXCLUSIVE CARPET HOUSE CARPETS, LINOLEUMS, RUGS
405 THIRTEENTH STREET
OAKLAND, CAL.

GEORGE
FAKE
Watch Inspector
Santa Fe Railroad
Oakland Traction
and Key Route
Companies

Jeweler
Silverware
Diamonds
Cut Glass

1319
BROADWAY
BETWEEN
13th & 14th Sts.

PHONES
Oakland 3739
A3739

Justus Roy E elev opr Sherman Clay & Co b 267 9th
Juvenile Detention Home See Alameda County Juvenile Detention Home av
Juzix Edna steno E M Lynch b 1641 11th
Juzix Theo H cond S F-O T Rys b 1641 11th av

K

K D Co leather and shoe findings 581 9th
K & Y Co fruits and vegetables 307 8th
Kaas Chas A salsn b 2017 12th av
Kaas Geo clk r 1802 34th av
Kaas Hans P r 2017 12th av
Kabisius Ernst coppersmith r 515 E 8th
Kabisius Minnie clk Chas Morgenroth r 511 E 8th
Kabisius Wm C plumber 824 Webster r 1643 6th av
Kadaskey Henry baker Imperial Home Bakery b 2819 E 9th
Kadell Jas W com mer 334 11th r 522 25th
Kadievich Michael cook Clem Martin & Son rms 723 Washn
Kadow Wm F cond S F-O T Rys b 9423 Walnut
Kady Wm C salsn Sperry Flour Co r Ala
Kaehler Wm F salsn r 2829 Grove
Kaelin Jos R r 1933 5th
Kafoury Peter hlpr S P Co r 949 Cypress
Kafoury Sadie stdt Poly Bus Coll b 949 Cypress
Kafoury Saml P bkpr b 949 Cypress
Kage Henry eng r 1033 Aileen
Kahl Geo F clk Pac Fuel and Bldg Material Co b 1424 92d av
Kahl John M car opr S F-O T Rys r 1434 92d av
Kahl Max rms 409 12th
Kahle Wm b rear 3098 Kansas
Kahler see also Kaehler Kaler
Kahler Chas saloon 417 12th r 628 Jackson
Kahler Geo W stdt b 628 Jackson
Kahler Ida lndywkr Yosemite Lndy
Kahler Van R stdt b 628 Jackson
Kahler Wm trav salsn r 672 31st
Kahlmoos Henry H oculist 1307 Bway
Kahn see also Cain Cahn Cohen and Cohn

KAHN BROS

Fred Kahn Pres Irving H Kahn H K Zeimer M E Hennings E Schwartzbaum D Magee Board of Managers Dry Goods Millinery Shoes Crockery Washington ne cor 12th Phone Okld 100

Kahn Cordelia F (wid Solomon) r 669 Okld av
Kahn Mrs Elsie r 827 Arlington av
Kahn Fred pres Kahn Bros r 673 Walsworth av
Kahn Fred Jr stdt b 673 Walsworth av
Kahn Ida E (wid Saml S) b 64 Monte Vista av
Kahn Irving H v-pres Kahn Bros r Peralta Apts
Kahn Jammel emp Judson Mnfg Co
Kahn Max M mngr r 70 Rio Vista av
Kahn Rose E stdt b 673 Walsworth av
Kahn Sidney S dept mngr r 64 Monte Vista av
Kahn Solomon b 1720 Hopkins
Kahrs Louis D tinwkr r 1827 13th av
Kahrs Louis D Jr b 1827 13th av
Kahrs Ruth clk b 1827 13th av
Kahrt Mrs Nellie dressmkr b 739 17th
Kaibe Mrs Martha r 607 Harrison
Kaighin Benj F police b 854 Magnolia
Kaighin John janitor P O r 854 Magnolia
Kain see Kane and Cain
Kaindl see also Kendall
Kairns Wm A mngr Okld Billiard Parlors r 733 E 14th
Kaiser see also Kayser Keiser Keyse and Kiser
Kaiser Adolph A cigar mkr r 4056 Pied av
Kaiser Alice (wid Wm) b 1028 47th
Kaiser Antone b 865 54th
Kaiser Aug H r 2950 Palm
Kaiser Building Frtvl av cor E 14th
Kaiser Caroline stdt b 2832 Frtvl av
Kaiser Dietrick stdt b 2832 Frtvl av
Kaiser Mrs Frances mngr Bertin's Clng and Dyeing Wks r 4056 Pied av
Kaiser Frank G machhd S P Co
Kaiser Frank M cement wkr rms 982 10th
Kaiser Fred D steno b 2950 Palm
Kaiser Geo F painter r 579 34th
Kaiser Geo W draftsman b 5332 E 10th
Kaiser Gust A real est r 2832 Frtvl av
Kaiser Henry cooper r 5332 E 10th
Kaiser Henry A real est r 2834 Frtvl av
Kaiser Herbert H clk Burnham-Standeford Co r 5332 E 10th
Kaiser Herman mach Beckman Macl Wks r 1222 89th av
Kaiser Hermiene stdt b 2832 Frtvl av
Kaiser Jos pedlar r 368 Hudson

KAISER RALPH L

(McHenry & Kaiser) r 314 Perkins

Kaiser Raymond real est b 3440 Richmond av
Kaiser Thos F ydman S P Co rms 1276 7th
Kaivunen Saml lab r 1056 80th av
Kalafato John wiper S P Co
Kalas Anth deputy National Union 41 Bacon bldg r Ala
Kalb Edw emp E A Howard Co
Kalb Wm eng r 703 Castro
Kalcimpras B (George & Kalcimpras) r 537 19th
Kalcimpras Wm b 537 19th
Kaler see also Kahler
Kaler Henry miner r 10036 Permain
Kaler Michael C carp r 1207 Jones av
Kales Frank A mech eng Pac Gas & Elec Co b 176 Lake
Kales Martin W r 176 Lake
Kales Spencer M clk b 176 Lake
Kalisky Nathan clk b 618 55th
Kallas Gust car dept S P Co r 1772 Atlantic
Kallas Jas emp Paraffine Paint Co
Kallgren Mrs Agnes r 1431 94th av
Kallgren Ralph G car opr S F-O T Rys r 9228 Holly
Kallio Peter furn rms 513 Bway
Kallsted Nels C foreman r 2137 50th av
Kalning Aug T mstr mariner r 1354 64th av
Kalori Andr tailor r 475 59th
Kaltenbrunn John A landscape gardener Lakeside Park r 1678 11th
Kaltenbrunn Lena b 2819 E 23d
Kalvia Thos J r 340 Lenox av

Eastern Tailoring Co. High-Grade Merchant Tailors
GEO. K. SUZUKI
Phone Oakland 5258 1711 Telegraph Avenue, Oakland, Cal.

COMMERCIAL STATIONERS | PRINTING BOOKBINDING | SMITH BROS. 472-474 Thirteenth St. Bet. Broadway and Washington Sts

Kam W D salsn G W Power Co r 3522 Tel av
Kamena Henry M emp Pac Auto Tire & Tube Co b 962 41st
Kamena Jos H pressman r 962 41st
Kamena Mervyn J whseman A K Goodmundson b 962 41st
Kamena Wm J bkpr b 962 41st
Kamena Wm T pressman r 3238 Union

KAMENO K
712 Franklin

Kamerer Edw J brklyr r 3430 San Pab av
Kamerer John J r 3220 Adeline
Kamerer Miss L K wrapper Taft & Pennoyer Co
Kamiya Bros gardeners r 7460 Krause av
Kammerer Wm A salsn Zellerbach Paper Co b 3430 San Pab av
Kampfen Louis bakery 3331 E 14th
Kampling Florence E stdt Heald's Bus Coll b 610 E 15th
Kampling Fred W sign painter 1326 Webster b 1226 12th av
Kampling Harry E sign painter F W Kampling b 610 E 15th
Kamrath Gottfried r 5605 E 18th
Kan Hung Low restaurant 377 8th
Kane see also Kain and Cain

KANE ALEX W
Cigars Tobacco and Smokers' Articles 477 14th Phone Oakld 2740

OAKLAND FURNITURE CO.
Furniture, Gas and Steel Ranges, Rugs, Bedding, Etc.
CASH OR CREDIT
N. E. cor. 12th and Clay

Kane Alice (wid Ellsworth C) b 634 Merrimac
Kane Caroline D b 1150 E 16th
Kane Clara M steno b 4829 Webster
Kane Dominic b 3601 Tel av
Kane Ellen (wid Christ) r 1426 10th
Kane Ellen A dressmkr 2042 10th av
Kane Emma G prin Garfield Annex School r 1150 E 16th
Kane Evaline steno rms 2073 Webster
Kane Frank salsn rms 1422 Webster
Kane Frank P colr r 634 62d
Kane Genevieve F dom 615 33d
Kane Jas tmstr Pac Freight & Trans Co r 715 Harrison
Kane Jas G marble and granite works 4425 Pied av r 4829 Webster
Kane Jas P lab b 230 Market
Kane Jas V messr Independent Messenger Co rms 425 6th
Kane Johanna (wid Jas A) r 2112 92d av
Kane John elec rms 1252 7th
Kane John M phys 1206 Bway r 341 Lenox av
Kane Jos F clk r 484 27th
Kane Mary b 3765 Bway
Kane Mary A tchr Franklin School r 1150 E 16th
Kane Michael rms 1401 12th
Kane Nora nurse rms 1805 7th av
Kane Patrick lab r 964 61st
Kane Romona Y pharmacist b 634 Merrimac
Kane Rose (wid Jos) b 484 27th
Kane Thos hostler Standard Oil Co
Kane Thos E blksmth 1137 E 14th r 1427 10th av
Kane Wm livery 2312 Grove r 320 21st
Kane Wm prometer b 3232 Montana

KANEEN DENTAL LABORATORY
(W C Kaneen) 603 Union Savings Bank Bldg Phone Oakld 6811 (See Classified Dental Laboratories)

Kaneen Philip E cond S F-O T Rys r 989 35th
Kaneen Wm cond S F-O T Rys r Bklyn
Kaneen Wilfred C (Kaneen Dental Laboratory) r 1423 4th av
Kanehiro S (Fujimoto & Kanehiro) r 423 8th
Kanein Edw C tailor r 2350 26th av
Kanein Oscar E spl police b 265 12th
Kanelakes Chas restaurant 825 Bway rms 412 8th
Kanewske Chas baker Matthew Kanewske b 5380 Miles av
Kanewske Matthew bakery 5380 Miles av
Kangas John watchmkr H Morton Co r Bkly
Kanknan Amanda b 189 Santa Clara av
Kankuskie Cora M clk Pac Cloak & Suit House b 646 16th
Kann Jos tmstr r 517 Market
Kann Wm D solr r 3532 Tel av
Kannedy see also Kennedy
Kannady Edwin H marine eng r 894 55th
Kanny Katherine dom 424 Walsworth av
Kanouse Chester A benchhd b 2469 26th av
Kanouse Lotta (wid Wm H) r 2469 26th av
Kanouse Wilbur W signal man b 2469 26th av
Kanter Meyer salsn Cal Loan Office r 1002 7th
Kantra Anton cook r 1432 16th
Kantz Frank well borer r 555 36th
Kanuck Peter flagman S F-O T Rys
Kanz Chas well borer rms 526 3d
Kapena Paul porter rms 424 2d
Kaphan Geo meats 2559 Grove r 563 24th
Kaphan Irving meat ctr Geo Kaphan b 563 24th
Kaphan Jerome meat ctr Geo Kaphan b 563 24th
Kaplan Julius rms 539½ 16th
Kapp Saml S delicatessen 1817 Tel av r 1821 same
Kapp Wm tailor 2211 Tel av r 42d sw cor Shafter av
Kappel John painter r 1638 13th
Kappes Frank brassfinisher Stndrd Brass Casting Co rms 638 9th
Kappler A J r 2030 47th av
Kappler Edw L clk S P Co b 2030 47th av
Kappler Harvey G clk b 2030 47th av
Kappler Sophia (wid Geo) r 2030 47th av
Kappler Wm J clk b 2030 47th av
Kapstein Simon mngr F W Woolworth Co r 1839 Harrison
Karageni John (Karageni & Katsoris) r 784 7th
Karageni & Katsoris (John Karageni Thos Katsoris) restaurant 910 7th

A. W. BACON & SON MFG. CO.
GENERAL BLACKSMITHS AND HORSESHOERS
WAGON AND CARRIAGE MAKERS
B. & S. ORCHARD LADDERS A SPECIALTY
7112 E. Fourteenth Street
Fitchburg, Oakland, Cal.

OAKLAND TRIBUNE
EVERY EVENING
SUNDAY MORNING
BOTH PHONES
Reaches 50,000 Homes Every Day
8th & Franklin St.

Oakland Conservatory of Music
Adolf Gregory, Director
Thirteenth St N W Cor. Madison
THE LARGEST AND MOST THOROUGHLY EQUIPPED SCHOOL OF GENUINE MUSICAL INSTRUCTION ON THE PACIFIC COAST PHONE OAKLAND 4922

Karanikas Nicholas painter S F-O T Rys
Karas C car dept S P Co r 1630 50th
Karas Louis G bus boy E Lehnhardt b 804 7th
Karasson Frank eng r 2518 E 10th
Karcher M lino opr Okld Tribune r 618 14th
Kardasis Chas (Kardasis & Economu) r 1781 16th
Kardasis & Economu (C Kardasis J Economu) restaurant 1781 16th
Kardoza Jos R mngr Krieg & Halton r San Leandro
Kare Wm express 14th cor San Pab av b 581 Sycamore
Kares John r 1209 23d av
Karesski Hugo salsn r 260 28th
Karisky John mach Thos Booth Co r 2411 14th av
Karl Max I cook Pied Cafe b 506 Webster
Karlohn Carl carp r 424 Vernon
Karlson see Carlson
Karmann Carl A salsn Maxwell Hdwe Co b 2142 96th av
Karmann Geo A elec G H Andrews b 2142 96th av
Karmann Ursula (wid Geo) r 2142 96th av
Karn see also Carn Cairn
Karn Hazel E steno b 2001 48th av
Karn Nathan b 2001 48th av
Karn Orla W eng r 2001 48th av
Karns Benj F salsn b 733 E 14th
Karns Edw M r 1402 West
Karns Wm A mngr r 733 E 14th
Karola Rauha housemaid Merritt Hospital
Karoly Dennis carp Corbett & Bayliss b 4231 Howe
Karoly Geo bench hd Burnham Standeford Co b 4231 Howe
Karolyr John rms 569 17th
Karosick Alex wiper S P Co
Karr Edw cond rms 1205 Poplar
Karr Genevieve forewoman Marvin's rms 1628 San Pab av
Karrick see also Carrick
Karrick Fred C S practitioner 550 33d
Karsas Gust washer S P Co
Karslake Frank E clk Geo A Faulkner r 738 7th av
Karus John baker r 1542 50th av
Kasch see also Casch
Kasch Mrs Ethel maid Hotel Crellin
Kasch Jas J millhd b 1016 Jackson
Kase see also Case
Kase Chas foreman b 131 5th
Kaselan Mrs Bertha b 1720 Hopkins
Kaser Wm poultry 6805 E 14th
Kasovia Nick fitter b 537 53d
Kass Philip P flr carp r 2174 39th av
Kastenhofer Julius cashr Natl Biscuit Co r 819 34th
Kastens Bessie clk Jas W Edwards Co r Bkly
Kastens Harry E trav salsn r 5504 Kales av
Kaster Walter tmstr Amer Rubber Mnfg Co r 4401 Salem
Kasza Jos cabt mkr r 531 4th
Katen Manuel emp Paraffine Paint Co r 1744 E 15th
Kathe Ada A (wid Herman) rms 1904 Franklin
Kathriner Robt N mach r 1320 Center
Katich John car repr W P Ry rms 1529 7th
Katich John M waiter Martin Katich rms 616 14th

KATICH MARTIN

Propr Avenue Cafe and Grill r 339 20th
Katich Peter waiter Louis Boutier rms 1521 Clay
Kato Ernest baker b 5736 Dover
Kato Herbert painter b 5736 Dover
Kato Oscar expman r 5736 Dover
Kato Sophie b 5736 Dover
Katoh T nursery 4501 Clement
Katone Dash clk Hotel Crellin
Katrina Robt M mach Stndrd Gas Eng Co r 1320 Center
Katsoris Thos (Karageni & Katsoris) r 784 7th
Katsuda R shoemkr 539 9th
Kattelmann Harry H acct 1465 Wellington av
Kattenberg Otto boilermkr r 712 Castro
Katz Augusta stdt b 391 Orange
Katz Benj (Katz Bros) b 391 Orange
Katz Bertha (wid Abram B) r 391 Orange
Katz Bros (Benj and Herman) jewelers 1023 Bway
Katz Herman (Katz Bros) r 391 Orange
Katz John shoemkr Harry Tanovitz r 746 6th
Katz Rose clk Katz Bros b 391 Orange
Katzenbach Elizabeth J r 3865 Howe
Katzenberg Clara steno b 795 40th
Katzenberg Lawrence eng S P Co b 795 40th
Katzenstein Geo B r 1692 Grand av
Kaucher Fred M picture frames 2033 San Pab av r Bkly
Kauffman Isabella G pub steno 78 Bacon bldg rms 1450 Bway
Kaufman see also Coffman
Kaufman Albert photogr 2021 San Pab av r 622 Merrimac
Kaufman Conrad porter rms 925 Webster
Kaufman Frank H sign painter 598 19th
Kaufman Geo C r Hotel Oakland
Kaufman Henry N cabt mkr John Breuner Co r Bkly
Kaufman Leon W trav salsn r Hotel Crellin
Kaufman Nellie nurse Providence Hspital
Kaufman Otto carp S P Co (Ala) r 3453 35th av
Kaufmann E Herman dentist r 762 Alcatraz av
Kaufmann Henry shoes 1408 13th av r 3816 14th av
Kaufmann Jos N glazier Downey-Cavasso Glass and Paint Co r 521 18th
Kaufmann Phillip J draper John Breuner Co r Ala
Kaufmann Sigmund r 138 Hillside av
Kaukkowen Thos elec Spott Bros
Kaul Alex S clk Friedman Cigar Co r 1219 16th
Kaulfuss Reinhold supt r 1635 34th av
Kaune Robt S bkpr r 438 Walsworth av
Kaus David b 4020 West
Kaus Ferd cement wkr b 3801 Allendale av
Kaus Gust cement wkr r 3801 Allendale av
Kautch Magnus G bkpr Pac Gas & Elec Co r 627 19th
Kautz Hazel emp Pac Manifolding Bk Co b 5730 E 16th

The National Detective Service Co.
Transacts a General Detective Business for Corporations, Attorneys and Individuals
Offices in all Principal Cities of the United States and Canada
94 BACON BLOCK, OAKLAND, CAL. A. P. ADY, Mgr.
Phones { Day, Oakland 741 / Night, Merritt 1315

Hours Arranged by Appointment
2222 CHAPEL ST.
BERKELEY, CALIFORNIA
TELEPHONE BERKELEY 4371
EL REPOSO SANITARIUM
TREATMENT DEPARTMENT
Most Modern Equipment Recently Installed—Provides the Best in Massage, Electric Light and All Forms of Baths
Invigorating in Health
Restorative in Fatigue
Curative in Disease

E. K. Wood Lumber Co.
Wholesale and Retail
Frederick and King Sts
Phones Merritt 112—Home B 1127
EAST Oakland

Kavanagh see also Cavanagh and Cavanough
Kavanagh John towerman S P Co r 1077 56th
Kavanagh John F printer b 1077 56th
Kavanagh Matthew C emp Pac Manifolding Bk Co b 1077 56th
Kavanaugh John car opr S F-O T Rys b 544 Williams
Kavanaugh Morris cond S F-O T Rys r 451 66th
Kavazza Peter (B Giussi & Co) r 1396 15th
Kawalkowski Peter M chine decorator 632 12th r 1216 Grove
Kawalle Wm E ship carp r 1928 E 23d
Kawamoto S dry goods 707 Franklin
Kay Eugene W v-pres Cal Extraction Co r San Anselmo
Kay Geo emp Y M C A rms 825 Bway
Kay Harry J appr mach r 1930 62d av
Kay J bus boy Hotel St Mark
Kay Oliver W aud and asst chemist Cal Extraction Co rms 152 9th
Kay Peter tmstr r 5805 Orion
Kay Richd P meat ctr P O Ernst r 3004 Market
Kay Victor painter W T Baker Co r 817 32d
Kayne Geo O solr r 2012 90th av
Kays John V agt Met Life Ins Co r 6520 Manila
Kayser see also Kaiser Keyser and Kiser
Kayser Albert r 469 Lee
Kayser Augusta emp Helmund & Deppe b 318 5th
Kayser Eugene C salsn Jackson Furn Co r 928 Clay
Kayser John R meat ctr Geo Franki b 318 5th
Kayser Minnie (wid John) r 318 5th
Kayser Theresa seams b 318 5th
Kazebeer Asa G lawyer r 456 Cavour
Kazos Frank waiter Ruedeger Loesch & Zinkand rms 366 10th
Keady Michael foreman r 1006 38th av
Kean Ione seams b 2523 Adeline
Kean John H lab r 2523 Adeline
Keane see also Keen Keene and Kien
Keane Rev Patrick J administrator St Francis de Sales Church b 634 21st
Keaneally John bartndr r 2042 Bway
Kearn see also Curran
Kearn Jas A lab S P Co
Kearn Mrs M rms 152 9th
Kearnes Martin rubber wkr Amer Rubber Mnfg Co b 3617 Adeline
Kearney Alfred J rectifier W B Quigley Co r 594 9th
Kearney Anna emp Providence Hospital
Kearney Danl A foreman b 517 50th
Kearney Edw C tmstr b 517 50th
Kearney Jas carp rms 691 6th
Kearney John lab Pac Gas & Elec Co r 811 27th
Kearney John lab Street Dept
Kearney John R horseman rms 1256 Park av
Kearney Jos dep Co Assessor r Ala
Kearney Mrs Lillie steno M T Minney Realty Co r Ala
Kearney Niel meat ctr F S Lewis r 2315 5th
Kearney Patrick fireman Pac Gas & Elec Co r 1511 Chestnut
Kearney Selline A (wid Wm J) b 3208 West
Kearney Thos J tmstr b 517 50th
Kearney T emp C L Best Co b 9801 E 14th
Kearns see also Kerns
Kearns Bridget (wid Timothy) r 1036 3d
Kearns Harold stdt b 340 E 14th
Kearns Jas lab rms 1625 9th
Kearns John supt r 480 Lake Park av
Kearns Jos G gardener r 973 35th
Kearns Marguerite emp Taft & Pennoyer Co b 2527 Persimmon
Kearns Martin rubber wkr b 3617 Adeline
Kearns Mary phone opr b 2837 Persimmon
Kearns Thos lab S F-O T Rys r 1864 E 7th
Kearns Thos tower man S P Co r 1831 Goss
Keating Mrs Abbie b 3128 Chestnut
Keating Bernard T car repr W P Ry rms 1511 Jackson
Keating Carrie (wid Jas) b 1511 Jackson
Keating Delia b 574 23d
Keating Frank blksmith 381 6th r 1241 Jackson
Keating Hugh T sign painter b 3128 Chestnut
Keating Jas M carp r 2531 34th av
Keating John stdt b 173 Santa Rosa av
Keating John B min eng r 173 Santa Rosa av
Keating John B insptr Street Dept r 1368 16th
Keating Josephine r 777 13th
Keating Saml clk r Moorpark av
Keating Warren L plasterer r 1301 49th av
Keating Wm J real est r 1220 18th
Keatley Parmelia (wid Thos) r 3416 E 14th
Keaton see also Keeton
Keaton Jos N barber Y M C A r 527 43d
Keay Kate b 929 Park av E Okld
Keay Wm eng r 2125 E 25th
Keay Wm E eng r 929 Park av E Okld
Keazor see Kayser Kaiser Keyser and Kiser
Keck Caroline (wid Jacob) b 1171 72d av
Keck Chas L tmstr r 1623 89th av
Keck Frank E ydmn S P Co rms 1625 Irving av
Keck Jos C lbr hndler r 1238 53d av
Keckler Harry C elec r 1211 41st av
Keckler Harry G lngshrmn r 1211 41st av
Kedroliransky Elizabeth P tchr Okld High School r Bkly
Kee Chas mngr C Kee & Co r 725 11th
Kee Ching Co notions 821 Webster
Kee C & Co Chas Kee mngr com mers 359 11th
Kee John chinese mdse 708 Alice
Kee Ng Loy phy 1830 San Pab av
Kee Sam cigars 819 Webster
Keefe see also O'Keefe
Keefe Adeline (wid Danl O) r 1602 15th av
Keefe Anna instr M T and Coml High School b 1906 19th
Keefe Anna E b 380 Bellevue av
Keefe Mrs Claire phone opr b 1718A Webster
Keefe Cornelius J police r 666 33d
Keefe Danl J printer r 23 Randwick av
Keefe Edw J boxmkr r 511 Castro
Keefe Geo rms 823 Franklin
Keefe Geo B clk r 1714 Webster
Keefe Geo J painter b 699 26th
Keefe John F ydmn S P Co b 1052 7th
Keefe Mary (wid John) b 699 26th

NORTH GERMAN LLOYD S. S. CO
Carries Passengers to ALL PARTS OF THE WORLD by its Own Steamers
INDEPENDENT TOURS AROUND THE WORLD
Good for 2 Years—Price $600.00 Up—Firstclass Throughout
250 Powell Street, San Francisco
Near Geary St. and St. Francis Hotel
ROBERT CAPELLE General Pacific Coast Agent

E. N. TAPSCOTT
Successor to HENDERSON and TAPSCOTT
215-216-217-218-219
FIRST NATIONAL BANK BLDG.
REAL ESTATE SUBDIVISIONS

D. B. HUNTER
Pres. and Gen. Mgr.
Main Office and Yard
Shattuck Ave. & Oregon St.
Berkeley, Cal.
Phone Berkeley 5550

HUNTER LUMBER CO.
INCORPORATED NOVEMBER 14, 1902
Private Exchange Connecting Both Yards

VERE W. HUNTER
Secretary
Wharf and Yard
South End of
WEBSTER STREET BRIDGE
Alameda, Calif.

Keefe Mary S milliner Mrs E Merriam r 23 Randwick av
Keefe Michael J lab b 6314 Baker
Keefe Stanley W clk S F-O T Rys b 666 33d
Keefe Wm J lab b 272 5th
Keefer see also Keifer and Kiefer
Keefer Claude R clk b 375 Newton av
Keefer Jas R clk r 375 Newton av
Keefer Kenneth H clk S P Co r 367 Newton av
Keefer Ray F archt b 375 Newton av
Keeffe Chas L mngr Granada Apts r apt 1 1514 Alice
Keegan Margaret clk Pac Cloak & Suit House b 185 15th
Keegan Margaret G b 2429 Adeline
Keegan Mary (wid Simon) r 2429 Adeline
Keegan Michael J horseshoer Saml Spencer r 3544 Adeline
Keehner Chas G treas Waterhouse & Lester Co r 6424 Colby
Keel see also Kiel
Keel Jas H police rms 69A 11th
Keeler Almarion L grocer 6391 Tel av r 697 32d
Keeler Geo W clk r 547 35th
Keeler Geo W undertkr r 558 34th
Keeler Marguerite tchr Intermediate School No 1 r Bkly
Keeley see also Keiley Kiely Kielly and Kiley
Keeley Adeline D b 564 26th
Keeley Chas emp Judson Mnfg Co
Keeley Chester M opr Okld Lamp Wks b 623 45th
Keeley Horace C r 3657 Lynde av
Keeley John M clk P O r 623 45th
Keeley May waiter b 868 Lydia
Keeley Michael r 868 Lydia
Keeley Verna steno rms 735 19th
Keen see also Kean Keene and Kien
Keen Fred H bldr r 5737 Noble
Keen Mrs Mabel r 1316 Brush
Keenan Clair V with Bowman Drug Co r 1915 E 28th
Keenan Edw joiner Moore & Scott Iron Wks r S F
Keenan E Hortense stdt Mill College
Keenan John driver Sorenson Bros b 620 62d
Keenan Jos W r 207 13th
Keenan Josephine b 207 13th
Keenan Mae phone opr b 620 62d
Keenan Margaret (wid Jas) r 620 62d
Keenan Norvall A rms 916 7th
Keene see also Keane Keen Kiehn and Kien
Keene Celia (wid Jacob) r 5242 Miles av
Keene Chas H grocer 1211 7th r 1468 9th
Keene Harry L bartndr J F McVey r 16 Vernon
Keeney Sime B steam ftr r 926 52d
Keenman Jas gardener E F Adams b 328 Hillside av
Keep Amelia C (wid Josiah C) r Mills College grounds
Keep Rosalind A tchr Mills College
Keep Winthrop L tchr Mills College
Keerl Francis E mnfrs agt 11 Bacon bldg r 1772 Bway
Kees Albert W tailor 1126 7th r 923 same
Kees Marion A dist agt Conn Mutual Life Ins Co r 16 Nace
Keesaw Paul M barber r 1394 64th av
Keesing Florence b 349 34th
Keesing Hannah (wid Barnett) r 349 34th
Keesing John B lawyer b 349 34th
Keesling Homer G elec eng Pac Gas & Elec Co r 5360 James av
Keetley Sarah (wid Harry) r 1102 Filbert
Keeton see also Keaton
Keeton Lydia b 5822 Orion
Keeton Wm J ydman S P Co r 10522 Permain
Keffer see Keifer Kieffer
Keffer Foy E attndt Dr M L Emerson b 1115 Adeline
Keffer Maria F (wid J Frank) r 5546 Tel av
Keffer Walter carp S P Co rms 1115 Adeline
Kegel Otto W musician r 5702 Ayala
Kegg Fred L watchman Pied Art Gallery r 719 Sycamore
Kegg Geo W asst Pied Art Gallery r Pied Park
Kehaly Neil lineman United Light & Power Co r 3125 Minna av
Kehan John J painter r 4525 Tompkins av
Kehl Edw C eng Hall-White Co r 682 17th
Kehl Mary (wid Jacob) b 682 17th
Kehl Orthma mach b 759 60th
Kehoe Annie (wid Lawrence) r 861 20th
Kehoe Christ C bkpr b 861 20th
Kehoe Dennis H lawyer r 552 32d
Kehoe Edw P iron wkr Judson Mnfg Co b 3426 Hollis
Kehoe Geo P watchman Okld Pub Museum r 1426 Oak
Kehoe John W bartndr r 2108 26th av
Kehoe Lacy H sec b 552 32d
Kehoe Lawrence J plasterer b 3426 Hollis
Kehoe Louise b 861 20th
Kehoe Patrick stevedore r 3426 Hollis
Kehoe Wm lab r 3434 Peralta
Kehres Philip hlpr Moore & Scott Iron Wks r 1923 25th av
Kehrlein Emil mngr Okld Photo Theatre r 1556 Bway
Keidel Wm E grocer r 631 45th
Keifer see also Keefer and Kiefer
Keifer Harry E mngr r 225 El Ceritto av
Keifer Wm H carp b 488 34th
Keig Wm S clk J W Quinn r 648 55th
Keil see Keel Keill and Kiel
Keilbar Ida M tchr Clawson School b 686 Apgar
Keilbass Walter smoemkr 528 Lewis
Keiley see Kiely Kieley and Kiley
Keill see Keel Keil and Kiel
Keily David J (Phoenix Photo Engr Co) b 3910 Ardley
Keim Robt clk r 643 58th
Keim Wm G driver New Method Lndy r 2903 Grove
Keiser Benj r 1722 5th
Keiser Wm H bartndr Wm Meurer r 1055 53d
Keisker Annie (wid Wm) r 1364 14th
Keitel Henry S salsn r 240 Orchard
Keith Arthur R ins r 201 Orange
Keith Chas E real est r 2207 82d av
Keith Chas W treas Willison-Foster Cons Co r Ala
Keith Dana B carp rms 1115 7th av

ANDREW WHELTON San Leandro, Cal.
REAL ESTATE
LOANS NEGOTIATED
INSURANCE
Office Phone: San Leandro 33 J
Residence Phone: Farmers 22 F. 14, Hayward

THE MERCHANTS COLLECTION AGENCY., Inc.
BAD DEBTS
INSURANCE BUILDING
311 CALIFORNIA ST. SAN FRANCISCO
PHONE KEARNY 4021

TRUMAN UNDERTAKING CO.
2935 TELEGRAPH AVENUE
S W COR 30TH ST
PHONE OAKLAND 3085
OAKLAND, CAL.
1919 MISSION STREET
BET 15TH AND 16TH
PHONE MARKET 109
SAN FRANCISCO CAL.

Keith Earl molder b 2455 Foothill blvd
Keith Frances M dancing tchr 1448 13th av

KEITH HERBERT B
With Vulcan Fire Insurance Co r S F

Keith Nina H skiver Cahn Nickelsburg & Co b 2424 24th av
Keith Patrick A F molder r 1491 105th av
Keith Studio 312 Bacon bldg
Keith Wm H r 1448 13th av
Keith Wm W industrial agt S F-O T Rys r 77 Linda av
Keiver Chas W pres Star Mattress Co 3109 Adeline
Kelber Geo mach Stndrd Gas Eng Co
Keleher Mrs Grace H forewoman M W Hodkins Co r 1105 7th
Keleher Timothy J saw mkr r 1328 Madison
Kelemen Saml tailor 2536 Tel av r 688 25th
Kelker John J asst mstr mech S P Co r 1370 8th
Kell W J trav salsn Natl Pharmacy Co r 1733 17th
Kellar Edw b 630 15th
Kellar Lillian cigarmkr b 630 15th
Kelleher Arthur W aud Ransome-Crummey Co r 6450 Regent
Kelleher Cornelius clk M J Keller Co r 66 7th
Kelleher Ellen (wid Jas) r 325 Franklin
Kelleher Ellen (wid Patrick) r 510 Jackson
Kelleher Jas contr 6450 Regent
Kelleher Jos J ydmn S P Co b 510 Jackson
Kelleher Nellie b 3766 Diamond
Kelleher Thos F lab b 510 Jackson
Kelleher Timothy P carp r 1503 Center
Kelleher Wm eng r 520 58th
Kellenberger Adah (wid David) r 656 62d
Keller Adolph cook r 1305 76th av
Keller Agnes cashr Howell-Dohrmann Co b 3870 Pied av
Keller Albert J dept mngr M J Keller Co b 760 Calmar
Keller Blanch b 659 Boulevard way
Keller Carrie (wid Jas M) r 934 Union
Keller Chas H (Gonsalves & Keller) r 6441 Benvenue av
Keller Conrad mariner r 1345 E 14th
Keller Corwin C clk b 934 Union
Keller Daisy H steno Phillips Coll Agcy b 3870 Pied av
Keller Frank barber C E Velliquette rms 1615 San Pab av
Keller Frank plumber r 863 Brookdale av
Keller Fred elec b 233 9th
Keller Geo M dept mngr M J Keller Co b 760 Calmar av
Keller Harold V clk Jas Keller b 776 16th
Keller Harry mariner b 1345 E 14th
Keller Hazel stdt b 776 16th
Keller Jacob r 3114 Nicol av
Keller Jacob musician r 1302 Kirkham

KELLER JAMES
Men's Outfitter Hats and Furnishing Goods 1001 Broadway Phone Oakld 4377 r 776 10th Phone Oakld 9359

Keller John driver Sunset Grocery Co b 3870 Pied av

ROCK RIDGE
PROPERTIES
TAYMANCE
REAL ESTATE COMPANY, Agents

Keller John C salsn H M Brock & Co r 1345 E 14th
Keller John F clk r 1694 11th
Keller Jos B clk b 2863 Brookdale av
Keller Jos J dairy 2863 Brookdale av
Keller Leonard R jeweler r 1939 24th av
Keller Lillian appr Oak City Cigar Co b 630 15th
Keller Margaret E cashr Pantages Theatre b 3870 Pied av
Keller Mary b 651 Mariposa av
Keller Mary E (wid Patrick J) r 3870 Pied av
Keller May clk H C Capwell Co b 3870 Pied av
Keller M J pres M J Keller Co r 760 Calmar

KELLER M J COMPANY
M J Keller Pres Men's and Boys' Clothing Furnishings Hats Men's Tailoring Ladies' Tailoring Shirt Making Trunks and Suit Cases 1311-1317 Washn Phone Oakld 374

Keller Richd carp r 3427 Andover
Keller Robt A clk b 6441 Benvenue av
Keller Rose E bkpr W J Lund b 3870 Pied av
Keller Wm agt b 1430 Webster
Keller Wm bkpr r 2016 27th av
Kellerhals Edith E b 3617 Quigley
Kellerhals Wm carp S P Co r 3617 Quigley
Kellet C signalman S P Co
Kellett Mrs Emily r 5779 Ayala
Kelley see also Kelly
Kelley Alvin S grocer 9511 E 14th r 9424 Walnut
Kelley Annie W (wid John B) r 711 36th
Kelley Cecil T elec r 2019 Market
Kelley Chas tmstr b 921 Castro
Kelley Chas D b 6429 Regent
Kelley Chas K carp Oakld Lamp Wks b 2631 San Pab av
Kelley Christine steno b 711 36th

KELLEY-DAVIS CO
(Formerly Piedmont Press) G A Kelley Pres, G C Davis Vice Pres, Printers, Binders and Manufacturing Stationers 1324 Webster Phone Oakld 915

Kelley Dixon W steamfitr r 1802 Bridge av
Kelley Edw F wire wkr Cal Wire Cloth Co r S F
Kelley Eliza (wid Martin) b 3136 Elm
Kelley Ethel S tchr b 2316 Linden
Kelley Fred wire wkr Cal Wire Cloth Co r S F
Kelley Fred G civ eng r 662 52d
Kelley G Arthur pres Kelley-Davis Co r 84 Bayo Vista av

California Corrugated Culvert Co.
AMERICAN INGOT IRON
PIPE
ROOFING AND SIDING
IRRIGATION SUPPLIES
WIRE FENCING
PHONE BERKELEY 5420

Jackson Furniture Co.
THE DIGNIFIED CREDIT STORE
CLAY STREET, Bet. 13th and 14th, OAKLAND, CAL.
Globe Wernicke SECTIONAL BOOK CASES

PACIFIC FUEL & BUILDING MATERIAL CO.
1427 BROADWAY, OAKLAND
AT THE SIGN OF THE BRASS COAL HOD
COAL, WOOD, BUILDING MATERIAL
PRIVATE EXCHANGE, OAKLAND 770 CONNECTING ALL DEPARTMENTS

Kelley Henry car opr S F-O T Rys r 4036 Francis
Kelley Ida M (wid Herman W) b 5387 Miles av
Kelley Jas stdt St Mary's College
Kelley Jean milliner b 5387 Miles av
Kelley Mrs John b 1900 34th av
Kelley John B car opr S F-O T Rys r 522 E 16th
Kelley John G stdt St Mary's College
Kelley Jos ydmn Harry G Williams Co b 716 Market

KELLEY JOSEPH M
Supervisor Third District Pres Cosg Keyes Gold Mining Co Vice-Pres Yosemite Laundry Co r Hotel St Mark

Kelley J L clk Taft & Pennoyer Co r 5819 Genoa
Kelley Lawrence S candy mkr b 5387 Miles av
Kelley Mrs Lottie rms 708 11th
Kelley Margaret (wid Wm) r 1521 92d av
Kelley Mary C b 1521 92d av
Kelley Mary E (wid Geo W) r 902 Rose av
Kelley Minnie L (wid Geo J) b 3136 Eln
Kelley Muriel C steno b 902 Rose av
Kelley M J tmstr street dept
Kelley Nora (wid Martin) r 1916 Franklin
Kelley Peter F driver New Method Lndy r Albany
Kelley Philip lab street dept
Kelley Sarah Z (wid Sims) b 9424 Walnut
Kelley Thos porter r 972 5th
Kelley Wm pressman Salvation Army Store b 603 Webster
Kelley W D lawyer r 2908 Foothill blvd
Kelley Wm J r 5810 Dover
Kellington Herbert E parole officer r 183 9th
Kellogg Albert C dentist 1106 Bway r S F
Kellogg Chas E carriage painter 2844 Bway r 3345 same
Kellogg Chas W sec r 1515 Grove
Kellogg Chester vacuum clnr 2032 8th av
Kellogg E M emp E A Howard Co
Kellogg Francis C lawyer 1206 Bway b 525 Okld av
Kellogg Glenn I mach Marchant Bros r 1444 16th
Kellogg Harvey B trav salsn r 1295 78th av
Kellogg Issey M (wid Edwin W) r 1444 16th
Kellogg Mrs Jean P b 580 23d
Kellogg Sheldon I Jr clk r 149 E 11th
Kellogg Walter T asst supt r 116 Monticello av
Kellogg Walter Y with Cal Door Co Inc r Bkly
Kellnan Carl carp r 424 Vernon
Kellner Mrs Antonia b 1720 Hopkins
Kelly see also Kelley
Kelly Agnes M (wid Jas F) r 745 7th
Kelly Alex lab rms 601 Clay
Kelly Alex S phys 601 First Natl Bank bldg r 5970 Tel av
Kelly Alex W b 5970 Tel av
Kelly Alicia milliner 505 14th b 783 20th
Kelly Ann (wid Chas H) r 768 9th
Kelly Anna b 3615 Pied av
Kelly Anna (wid John H) b 2717 Myrtle
Kelly Mrs Annie r 1900 34th av
Kelly Annie L (wid Nicholas) r 623 36th av
Kelly Annie L (wid Nicholas) r 623 36th av
Kelly Arthur L bartndr 1816 Tel av b 1814 same
Kelly Benj L brkmn S P Co b 718 Henry
Kelly Bernard mstr mariner b 3896 Webster
Kelly Mrs Bessie J r 9460 Peach
Kelly Catherine (wid Wm) r 369 10th
Kelly Mrs Catherine b 956 42d
Kelly Chas steno b 3883 Pied av
Kelly Chas M rms 534 10th
Kelly Chas R clk S P Co b 812 11th
Kelly Chester A emp Pac T & T Co b 626 44th
Kelly Mrs Clara dressmkr 929 Grove
Kelly Claude T b 9160 Peach
Kelly Danl J (Snyder & Kelly) r 1314 Jones av
Kelly David P baker r 1835 14th av
Kelly David S r 1315 Myrtle
Kelly Eda steno Okld Tribune b 6124 Colby
Kelly Edw horseshoer 201 Franklin r 36 Randwick av
Kelly Edw F sticker hd Burnham-Standeford Co r 2840 Helen
Kelly Edw F weaver b 5916 Vallejo
Kelly Edw R clk Kimball Elec Co r 373 22d
Kelly Mrs Elizabeth lndywkr b 1157 61st
Kelly Ellen C (wid Thos H) r 37 7th
Kelly Mrs Emma r 812 11th
Kelly Esther M nurse City Board of Health b 638 28th
Kelly Francis r 3883 Pied av
Kelly Frank J mngr r 4175 Opal
Kelly Frank L phys b 1647 10th av
Kelly Frank M mngr J F Kelly Co r 745 7th
Kelly Frank S (Euster & Kelly) r 740 Lake Shore av
Kelly Fred J plumber 5950 Tel av b 5970 same
Kelly F Edw salsn r 706 13th
Kelly Geo emp S F-O T Rys r 948 E 16th
Kelly Geo E bartndr 5554 Tel av r 706 Clay
Kelly Geo H foreman S P Co r 783 16th
Kelly Geo M b 741 61st
Kelly Gertrude (wid Edgar) rms 1337 Myrtle
Kelly Harold R stdt U of C b 455 Wildwood av
Kelly Harry hlpr Judson Mnfg Co
Kelly Helen B b 109 5th
Kelly Helen L ins 325 First Natl Bank bldg r 1247 Jackson
Kelly Herbert J lndywkr New Method Lndy b 964 34th
Kelly Mrs Hilda furn rms 716 Market
Kelly Hugh cement wkr r 514 49th
Kelly Irma M clk H C Capwell Co r Ala
Kelly Jas eng r 605 Market
Kelly Jas H mach hd Okld Box Factory b 768 9th
Kelly Jas J lab r 2015 Filbert
Kelly Jas R b 733 Park av E Okld
Kelly Jas W platform agt Pullman Co r 1534 7th av
Kelly Jane b 667 Fairview

Peart & Elkington
AUTO SUPPLIES—TIRES—VULCANIZING
"WHEN OUR RETREADS ARE WORN OUT, THEIR COST HAS BEEN FORGOTTEN"
All Makes Of Tires Repaired
1716 Telegraph Ave., 1715 Broadway, OAKLAND
Phone Oakland 597
2133 University Ave., BERKELEY
Phone Berkeley 6974
42 Van Ness Ave., SAN FRANCISCO

For Halftone Engravings and Cuts from Line Drawings
SEE THE
Standard Photo Engraving Co. 263 TWELFTH ST. OAKLAND

PHOENIX FLOUR THE WHITEST THE BEST ASK YOUR GROCER

Kelly John D wlper S F-O T Rys r S F
Kelly John F paperhngr r 2102 Curtis
Kelly John J carp r 2316 Linden
Kelly John J clk S P Co r 521 20th
Kelly John J tally man Sunset Lbr Co r 109 5th
Kelly John J Jr clk Sunset Lbr Co b 109 5th
Kelly John J wharfinger S P Co r 696 31st
Kelly John P insptr r 40 Laurel

KELLY JOHN R

Book and Job Printing 671-673 9th Phone Oakld 3292 (See Classified Printers)

Kelly Jos J tmstr r 716 Market
Kelly Jos L driver M J Kelly r 1816 Tel av
Kelly Julia J (wid Jas M) r 3136 Union
Kelly Julia M bkpr Sunset Grocery Co r Bkly
Kelly J F Co The F M Kelly mngr mantels 747 7th
Kelly Kate cook b 1623 Peralta
Kelly Mrs Kate A r 964 22d
Kelly Katherine r 463 44th
Kelly Kathleen L nurse b 600 Franklin
Kelly Laura b 783 20th
Kelly Laura E (wid John D) b 638 28th
Kelly Leslie bkpr b 5819 Genoa
Kelly Lewis E phys r 1647 10th av
Kelly Loretta stdt U of C b 600 Franklin
Kelly Lyman E stdt b 1647 10th av
Kelly Lyman S clk Kahn Bros r S F
Kelly Mae C steno b 1922 Filbert
Kelly Magdalene (wid Thos) r 783 20th
Kelly Margaret C b 37 7th
Kelly Margaret J b n terminus of Howe
Kelly Marie sec r 1421 Market
Kelly Mary r 600 Franklin
Kelly Mary b 3161 Frtvl av
Kelly Mary E b 1048 55th
Kelly Mrs Mary L clk Taft & Pennoyer Co r Bkly
Kelly Matthew car opr S F-O T Rys rms 205 E 14th
Kelly May E phone opr b 109 5th
Kelly Michael b 1615 E 12th
Kelly Michael mach b 672 Alcatraz av

KELLY MICHAEL J

County Treasurer Hall of Records r 817 Myrtle

Kelly Michael J saloon 1816 Tel av r 1814 same
Kelly Minnie (wid Jerome) b 6124 Colby
Kelly Nellie (wid Bernard) r 1920 Tel av
Kelly Mrs Nora (Ronanye Sisters) r 816 Mead av
Kelly Patrick lab r 515 Campbell
Kelly Patrick real est 707 Bway
Kelly Patrick J whseman W R Rideout Co r Ala
Kelly Patrick J police r 549 34th
Kelly Patrick J surveyor b 542 Williams
Kelly Philip carp r 982 5th
Kelly Roady r 1141 73d av
Kelly Robt J ydmn S P Co r 1227 34th av
Kelly Roscoe E clk r 1314 Jones av
Kelly Rose (wid Chas) r 923 Linden
Kelly Ruth nurse 3133 Tel av
Kelly Sarah M (wid Robt G) b 526 Oak
Kelly Sidney W driver rms 823 Washn
Kelly Sybil P (wid Zeno) r 9222 Walnut
Kelly Therese rms 1418 Jackson
Kelly Thos r 619 Brush
Kelly Thos b 654 66th
Kelly Thos eng S P Co rms 1418 8th
Kelly Thos H car dept S P Co r Ala
Kelly Thos J clk r 768 9th
Kelly Thos P cement wkr r 3469 Helen
Kelly Thos W supt St Mary's Cemetery r n terminus of Howe
Kelly Vernon E (wid Edw) r 2725 26th av
Kelly Walter r 670 25th
Kelly Walter B ctr r 1920 Tel av
Kelly Walter S trav salsn r 319 Alcatraz av
Kelly Wm lab rms 415 12th
Kelly Wm C carriage mkr r 6605 Shattuck av
Kelly Wm D signal gateman S P Co r 1380 12th
Kelly Wm E clk Pac Gas & Elec Co r 775 8th
Kelly Wm H bkbndr r 825 Aileen
Kelly Wm J painter Union Gas Eng Co r Ala
Kelly Wm J (New Free Market) r 692 43d
Kelly Wm J supt Orpheum Theatre r 1321 Myrtle
Kelly Wm L bartndr 200 Bway r 857 33d
Kelly Wm P painter b 2111 23d av

KELLY WILLIS F

Vice-Pres Peoples Water Co r 455 Wildwood av

Kelly Winifred milliner Alicia Kelly b 783 20th
Kelmel Burkhart shoemkr 2577 Frtvl av
Kelsch Augusta J (wid Geo) clk R D Wheeler b 4307 Tel av
Kelsch Gus clk R D Wheeler r 4307 Tel av
Kelsey Bryant r 518 39th
Kelsey Earl E baker 5009 E 12th
Kelsey Mrs Sarah r 1918 Brush
Kelso Frank propr The Golden Eagle r 1615 San Pab av
Kelting Herman meter repr Pac Gas & Elec Co r Ala
Kelting Wm J r 1455 34th av
Kelton Chas L emp Lakeside Park r 843 Isabella
Kelton David J printer r 3701 Peralta av
Kelton Genevieve phone opr b 843 Isabella
Kelton Harry K div supt S F-O T Rys r 2830 Linden
Kelton Marie A steno Oakld Pub Museum b 2830 Linden
Kelton W J ydmn S P Co
Kemble Wm D foreman Union Gas Eng Co r 2925 Palm
Kemery Adin N emp Barr Bros rms 231 Grove
Kemline Viola steno Oakland Tribune r Bkly
Kenman Henry painter S P Co r Bkly
Kemmler Earle G tmstr Street Dept b 1374 18th
Kemmler Louis car repr W P Ry rms 1835 7th
Kemp Alfred C clk r 1024 E 18th
Kemp Burt M attdt Oatridge & Holst rms 409 9th
Kemp Mrs Helen nurse Merrill Institute
Kemp Henry carp W P Ry rms 926 8th

KEMP HERBERT L

Vice-Pres and Treas Oakland Furniture Co (Inc) r 981 Vermont

Kemp John r 3370 Pied av

USE PEACOCK ROCK SPRINGS COAL OR
SALT LAKE GAS COKE
GRATE AND RANGE FURNACE

MUTUAL REALTY CO. 475 11th ST., OAKLAND PHONE OAKLAND 7840
LOTS AND HOUSES ON EASY TERMS

L. E. GRIMM REAL ESTATE SALES AND EXCHANGES
Phone Lakeside 263 . 1550 BROADWAY

Yager Sheet Metal Co.
SHEET METAL WORK
COAL FURNACES INSTALLED
PHONES Piedmont 670 A 2334
1 Chestnut St.
HOT BLAST GAS FURNACE
HEATS 5 ROOMS
1 HOUR FOR 10c
METAL STAMPING AND ORNAMENTS
PATENT CHIMNEYS

Kemp Linda A asst cir dept Okld Free Library b 1024 E 18th
Kemp Sydney H C r 1622 4th av
Kemp Thos appr b 228 4th
Kempe Hans J dentist b 616 Jackson
Kempe Max S dentist 708 Washn r 919 Jefferson
Kemper C H salsn R W Edwards
Kemper Jos B bartndr 491 7th r 505 18th
Kempf Adele (wid Albert H) r 830 E 18th
Kempf John Jr emp Barr Bros r Bkly
Kempkey Aug civ eng b 224 Mountain av
Kempkey Catherine C (wid Aug F) r 224 Mountain av
Kempkey Edwin K stdt b 224 Mountain av
Kempner Mark r 5021 E 14th
Kemps Victor plumber r rear 508 Park
Kenady see also Kennedy
Kenady Calvin D brkmn S P Co r 1441 37th av
Kenady Fay V phone opr b 1441 37th av
Kenake Lavinia A (wid Louis A) r 1606 55th av
Kendall Alpheus v-pres Harbor Bank r 3045 Tel av
Kendall Belle r 710 37th
Kendall Chas V blksmth r Cottage No 6 Leona Heights
Kendall Mrs Clara r 1805 Tel av
Kendall Clifford lab b Cottage No 6 Leona Heights
Kendall Elizabeth (wid David) rms 1172 10th
Kendall Emma (wid Alanson A) b 859 57th
Kendall Frances E stdt Mills College
Kendall Geo A r 2836 Union
Kendall Harry G (Western Lbr Co) r 594 62d
Kendall Hattie A (wid John R) b 6125 Tel av
Kendall Investment Co (N C Kendall pres H G Kendall sec) 228 Bacon bldg
Kendall Lucy W r 594 62d
Kendall Matilda (wid Geo) b 2836 Union
Kendall Maude M steno Zellerbach Paper Co r Bkly
Kendall Nellie E b 710 37th
Kendall Noah C (Kendall Inv Co) r 1410 Jackson
Kendall Spencer bkpr rms 564 42d
Kendall Thos M boat house 12th and Lake Merritt
Kendall Timothy C foreman b 29 Jerome av
Kenders Stephen lab r 3334 38th av
Kendig Danl mach b 1713 Chase
Kendig Isaac L eng hlpr Pac Gas & Elec Co r 115 5th
Kendrick Albert b 710 Henry
Kendrick Alberta (wid Wm) r 710 Henry
Kendrick Clara usher Ye Liberty Playhouse b 3012 Shattuck av
Kendrick Edw A clk r 3050 Capp
Kendrick Edw janitor Y W C A a 1331 Castro
Kendrick John carp r 3050 Capp
Kendrick Katherine (wid Wm K) boarding 1459 Harrison
Kendrick Orville L elev opr Hale Bros b 710 Henry
Kendrick Ralph clk b 710 Henry
Kendrick Ralph elevator opr Hotel Athens r 1128 Campbell
Kenealy Mrs Ada milliner rms 123 E 12th
Kenealy Hartley salsn rms 123 E 12th
Kenefick Patrick service man Pac Gas & Elec Co rms 504 Jefferson
Kenfield Addie S dressmkr b 605 29th
Kenn Chas b 420 Madison
Kenna Jas R ins r 1312 Magnolia
Kenna Richd fire dept r 487 Moss av
Kennady Chas H fireman r Ala
Kennah Henry C lawyer r 5815 Ocean View dr
Kennaird Maria dom 1310 Center
Kennard see also Kinard and Kinnaird
Kennard Edna b 594 13th
Kennard Mary (wid Saml L) r 594 13th
Kenneally Mary (wid Michael) r 860 37th
Kenneally Maurice J bondman Elec Dept S P Co b 860 37th
Kenneally Patrick R foreman S P Co b 860 37th
Kenneally Thos C clk Boericke & Runyon b 860 37th
Kennealy Catherine (wid Michael J) r 1112 10th
Kennealy Irene E clk J C Williams b 2042 Bway
Kennealy Mary cashr b 1112 10th
Kennedy see also Kannady Kenady
Kennedy Albert E bkpr Code-Portwood Canning Co r 404 Okld av
Kennedy Albert W r 1937 E 27th
Kennedy Alex L supt r 1129 Bella Vista av
Kennedy Rev Alfred J pastor Fourth Congl Church r 675 36th
Kennedy Mrs Alice waiter Mead's Catering Co rms 391 10th
Kennedy Mrs Alma C ftr Neary's r 292 11th
Kennedy Anna clk Kahn Bros b 1325 E 14th
Kennedy Anna L (wid Jas A) r 1115 12th av
Kennedy Annie emp Cal Cotton Mills b 2420 E 11th
Kennedy Annie clk Mosbacher's C & S House b 336 Henry
Kennedy Annie E mach opr b 831 22d
Kennedy Arthur S clk Hugh Bankhead b 452 43d
Kennedy Benj driver b 831 22d
Kennedy Carrie P (wid Philip) r 2201 Harrison blvd
Kennedy Catherine (wid John) r 831 22d
Kennedy Chas C clk b 1929 9th av
Kennedy Chas L cabtmkr Hogan Lbr Co rms 518 8th
Kennedy Chelton G stdt Heald's Bus Coll b 1264 Park av
Kennedy David L fire dept r 1087 59th
Kennedy Duncan C r 1919 48th av
Kennedy Edna B nurse b 538 37th
Kennedy Edwin A carp S P Co r 1662 25th av
Kennedy Elias carp r 8710 B st
Kennedy Mrs Elma rms 590 11th
Kennedy Emma b 1569 Jackson
Kennedy Fannie L (wid Jas A) r 1115 12th av
Kennedy Frank T contr-carp 36 Rose av
Kennedy Fred E musician r 2819 Birdsall av
Kennedy Gage musician b 1441 37th av
Kennedy Gano G lawyer 1007 Bway r rear 583 Sycamore
Kennedy Geo car dept S P Co
Kennedy Geo H hostler E L Swan b 373 63d
Kennedy Georgiana (wid Jas) b 442 43d

This DIRECTORY is ALWAYS PRINTED by the JOB PRINTING DEPT.
Largest and Finest Plant in Oakland
OF THE TRIBUNE
Prices Lowest Work the Finest

CORRECT..... STATIONERY

Engraved Cards
Wedding Invitations
Stationery :: Stamping

Smith Bros.
472-474 13th St.
Bet. Broadway & Washington Sts.

Kennedy Gertrude phone opr b 1316 35th av
Kennedy Gertrude (wid C L) b 380 Bellevue av
Kennedy Harry clk b 1937 E 27th
Kennedy Harry J clk D Moskowitz b 330 Filbert
Kennedy Harry M bartndr J F Dacha r 5154 Shafter av
Kennedy Hattie (wid Jas P) r 4026 Kanning
Kennedy Helen P clk b 2885 Hannah
Kennedy Mrs Helen W r 583 Sycamore
Kennedy Herbert C cond S P Co rms 1302 12th
Kennedy Mrs Isabelle r 1675 8th
Kennedy Jas acct r 1855 5th av
Kennedy Jas F foreman r 1333 Poplar
Kennedy Jas I glass setter r 716 Apgar
Kennedy John b 681 62d
Kennedy John A appr b 1325 E 14th
Kennedy John J fuel 1413 Market r 1411 same
Kennedy John P plumber b 831 22d
Kennedy Jos A (McDonald & Kennedy) r 531 Jones
Kennedy Jos S elec r 1633 8th
Kennedy Kate b 2420 E 11th
Kennedy Katherine (wid Wm) r 2346 E 12th
Kennedy Kenneth C trav salsn b 963 54th
Kennedy Lawrence cabt mkr rms 518 8th
Kennedy Louis A tmstr Bekins Van & Storage Co r 5555 Fremont

KENNEDY LOUIS I
Deputy City Assessor 1728 Broadway r 1333 Poplar

Kennedy Mabel r 920 Webster
Kennedy Margaret nurse 704 32d
Kennedy Margaret B (wid Chas) r 1929 9th av
Kennedy Mrs Margaret r El Centro Apts
Kennedy Mary r 2846 Hannah
Kennedy Mary A b 116 5th
Kennedy Mary K (wid Thos) r 2885 Hannah
Kennedy Mrs May r 321 Franklin
Kennedy Maye I bkpr J J Kennedy b 1411 Market
Kennedy Michael r 330 Filbert
Kennedy Olive H phone opr b 1216 35th av
Kennedy Orford cond S F-O T Rys b 5349 Claremont av
Kennedy Orville J mngr Swift & Co r S F
Kennedy Reuel stdt b 675 36th
Kennedy Rita L emp Pac T & T Co b 2885 Hannah
Kennedy Robt S foreman r 1325 E 14th
Kennedy Saml A (Kennedy & Hyland) 1952 E 14th
Kennedy Mrs Susan r 4026 Kanning
Kennedy Thos r 336 Henry
Kennedy Thos baker r 1415 47th av
Kennedy Rev Thos F asst rector St Mary's Catholic Church r 707 Jefferson
Kennedy Wesley W tchr Heald's Bus Coll r 963 54th
Kennedy Wm driver F E Miller r 1724 Tel av
Kennedy Wm J painter r 1216 35th av
Kennedy Wm M (Magruder & Kennedy) r 1234 8th
Kennedy Wm V carp r 116 5th
Kennedy & Hyland (S A Kennedy C H Smith C A Yost) broom mnfrs 1952 E 14th
Kennerley Alfred C lab r 2225 Valley
Kennerly Mrs Amy rms 1377 9th
Kennerson Wm J shipwright b 229 Alice
Kennett Chas F waiter Gayoso Social Club r 526 Filbert
Kenney see also Kinny and Kinney
Kenney Albert P cabt mkr b 857 52d
Kenney Arthur E car opr S F-O T Rys r 3224 Brookdale av
Kenney Arthur E solr Okld Cal Towel Co b 28th nr Tel av
Kenney Chester A pilediver r 927 Kirkham
Kenney Edw marine eng r 637 37th av
Kenney Ella waiter Pig'n Whistle Co b 628 12th
Kenney Francis J towerman S P Co b 1117 Peralta
Kenney Geo E salsn b 1444 E 37th
Kenney Geo J mech Studebaker Bros Co r 598 Apgar
Kenney Mrs G E clk H C Capwell Co b 1444 E 37th
Kenney Harrub B stdt U of C b 453 Edwards
Kenney Helena F (wid Benj F) r 927 Kirkham
Kenney Jas J r 596 35th
Kenney Jas P cement wkr r 3235 Adeline
Kenney Jesse S contg agt United Light & Power Co r ns Palmetto av w Boston av
Kenney John eng S P Co r 1117 Peralta
Kenney John G carriage mkr 3710 San Pab av r 930 33d
Kenney John J carpet lyr r 475 58th
Kenney John M bkpr b 3260 Peralta
Kenney Jos F (J L McCarthy & Co) r 1424 Campbell
Kenney Martin lab S P Co b 3260 Peralta
Kenney Munroe F carp r 2369 Persimmon
Kenney Robt T foreman Scott Magner & Miller r 533 Adeline
Kenney Russell mech Studebaker Bros Co b 595 35th
Kenney Verdie steno Leckie-Abraham Title Co b 1424 Campbell
Kenney Walter A broker r 453 Edwards
Kenney Wm waiter Meads Catering Co rms 470 8th
Kenney Wm H clk r 435 36th
Kenney Wm J b 1055 56th
Kenning E Elinor (wid Thos J) b 928 38th av
Kenningham see also Cunningham
Kenningham John b 3864 Peralta av
Kennison Edgar M ins adj r 2114 11th av
Kennison Elizabeth A (wid Elisha) b 235 Hillside av Pled
Kennison Jas F clk r 1531 Brush
Kenny see also Kenney and Kinney
Kenny Alfred J bkpr Cosgrave's (Inc) r 939 Myrtle
Kenny John lab St Mary's Cemetery r Bkly
Kenny Jos lab r 814 34th
Kenny Myrtle cashr Peerless Cafe b 3224 Brookdale av

Maxwell
The Glidden
Tour Winner

The Maxwell Automobile
A. C. HULL, Oakland Distributor
S. E. COR. TWELFTH AND OAK STREETS
PHONE OAKLAND 1333

American
Touring
Champion

RICHMOND ANNEX
Telephone Oakland 411

LOTS 5.00 A MONTH AND UP
SEE E. J. HENDERSON
305-311 First National Bank Bldg.
OAKLAND, CAL.

Frankfort General Insurance Co.
LIABILITY—BURGLARY—PERSONAL ACCIDENT
WALTER A. CHOWEN, General Agent
340 Sansome St., San Francisco—Bacon Bldg., Oakland—Atchison Bldg., Berkeley

Ranch Subdivision Farm Lands
City Property and Homes
Renting and Leasing
Insurance Investments and Loans
GUNN REALTY CO.
402 12th St. Oakland, Cal.
Telephone OAKLAND 19

Kent Alfred R b 2520 Market
Kent Carl A waiter S P Co b 673 34th
Kent Claude D mngr Kent Law & Coll Agcy r 1628 San Pab av
Kent Easton clk b 618 Oak
Kent Gertrude phone opr b 522 E 10th
Kent Hardy W real est 1540 Bway r 48 Ronada av Pied
Kent Harry r 1818 Adeline
Kent Harry Jr b 1818 Adeline
Kent Henry E rms 1421 1st av
Kent Hilda G b 781 Kingston av

KENT LAW AND COLLECTION AGENCY
C D Kent Mngr Attachments Garnishments Liens Suits and Collections 927 Broadway Phone Oakld 917

Kent Richd B b 566 58th
Kent Robt W gateman S P Co r 236 E 14th
Kent Thos boilermkr r 2520 Market
Kent Thos carp b 825 53d
Kent Thos mach S P Co r 668 30th
Kent Thos E shirt mnfr 618 Oak r same
Kent Thos J archt r 929 Lake Shore av
Kent Walter B ship carp S P Co r 566 58th
Kent Wm cond rms 9702 E 14th
Kent Wm lab rms 303 9th
Kent Wm M r 569 24th
Kent Wm E cond S F-O T Rys b 522 E 10th
Kenven Jos eng S P Co r 1720 8th
Kenville Cyril P stdt b 830 7th av
Kenville Phillip S foreman Hammond Lbr Co r 830 7th av
Kenworthy Harry tmstr Isidor Whitehead r 421 Grove
Kenworthy May (wid Silas) rms 1027 Myrtle
Kenworthy Mrs M clk S N Wood & Co rms Hotel Adams
Kenworthy Vera phone opr b Madison Park Apts
Kenyon Eugene C archt r 5775 Shafter av
Kenyon John insptr street dept rms 1422 Market
Kenyon Keith stdt b 5775 Shafter av
Kenyon Oscar A pres Sunset Smelting & Ref Co r 881 38th
Kenyon Rodney E elec eng r 646 Vernon
Kenyon Walter E const eng 1206 Bway r 1584 Webster
Kenzler Fred clk b 641 22d
Keogh Danl brklyr r 5627 Miles av
Kepka Frank jeweler b 664 62d
Kepke see also Kipke
Kepke Julius blksmth 2661 38th av r 3773 Allendale av
Keplow Aug D footman r 2738 Boehmer
Ker Jos H clk M J Keller Co r 640 17th
Keran see Kerin
Kerber Belle M phone opr b 2749 Wallace av
Kerby see Kirby
Kerfoot Lee S asst mngr rate dept Peoples Water Co r 3301 Tel av
Kergan Frank K clk r 851 56th
Kergan Henry S phys 1322 Bway r 469 Van Buren av
Kergan Jas F phys 1322 Bway r 906 14th
Kergan John T phys b 216 Lake Shore blvd
Kergan Wesley W lawyer b 216 Lake Shore blvd
Kergan Wm W phys 1225 Washn r 216 Lake Shore blvd
Kerigan see also Kerrigan
Kerigan Mary M (wid John) r 2842 Hannah
Kerin Thos D elec b 678 31st
Kerin Thos F line supt S F-O T Rys r 678 31st
Kerivan Jas painter W J Cahill r 418 10th
Kerley Mrs Lizzie dressmkr 2350 Tel av
Kerlin May (wid Jas) r 591 8th
Kern Albert E real est r 33 Dormidera av
Kern Conrad E musician r 459 28th
Kern Encarnacion L (wid Chas E) r 1505 11th av
Kern Herman (Kern & Dooley) r 3121 School
Kern Rev John rector St Patrick's Church r 1023 Peralta av
Kern Paul stdt St Mary's College
Kern R Eugene vocal tchr 3015 Richmond av
Kern Robt mngr The Forum Cafe r 568 12th
Kern & Dooley (Herman Kern H A Dooley) blksmths 420 5th
Kernan Robt bkpr r 9309 Walter

KERNER HARRY S
Real Estate 1512 Bway r 5858 Navy av

Kerner Julius L flwkr Taft & Pennoyer Co rms 1319 Jefferson
Kernick Edw J emp Pac T & T Co r 853 Arlington
Kernick Geo A mining r 368 28th
Kernighan Alfred W r 1437 37th av
Kerns see also Kearns
Kerns John T plasterer b 809 31st
Kerns Robt mngr rms 568 12th
Kerns Thos lab rms 1890 7th
Kerr Albert watchman Union Oil Co of Cal
Kerr Alex (J & A Kerr) r 2331 San Pab
Kerr Alfred frame mkr J & A Kerr rms 1823 Tel av
Kerr Alfred F driver Pied Grocery Co b 2839 Webster
Kerr Anna B r 587 27th
Kerr Arthur L bkpr Maxwell Hdwe Co b 934 Aileen
Kerr Barbara (wid John) r 934 Aileen
Kerr Calvin G mach W P Ry r 564 61st av
Kerr Mrs Ellen M r 3044 Capp
Kerr E Udora (wid Andr) r Pine Cottage Beulah Park
Kerr Geo E actor b 1166 19th
Kerr Geo H colr S F-O T Ry r 855 57th
Kerr Hans J hlpr W P Ry r 1722 King av
Kerr Helen M (wid Wm P) r 3315 Market
Kerr Jas E supt r 440 Hudson
Kerr John eng S P Co r 2839 Webster
Kerr John A fireman r 941 Pine
Kerr John E tmstr Santa Fe Exp & Dray Co b 217 10th
Kerr John M saisn r 1166 19th
Kerr John W mach Pac Manifolding Bk Co r 1071 53d
Kerr Mrs Josephine (J & A Kerr) r 2331 San Pab av
Kerr J & A (Josephine and Alex) picture frames 2331 San Pab av

Taft and Pennoyer Company
Oakland's Greatest Department Store Clay, Fourteenth & Fifteenth Sts.
FORTY LARGE DEPARTMENTS Telephone Lakeside 500

First National Bank Oakland Get a Safe Deposit Box **$4.00 A Year Upwards**

Kerr Kenneth A (Kerr & McCandlish) r 1847 13th av
Kerr Loren E clk b Pine Cottage Beulah Park
Kerr Louis C eng S P Co r 295 23d av
Kerr Louise maid rms 1421 Harrison
Kerr Mabel T steno b 440 Hudson
Kerr Madon E nurse Okld Central Hospital b 536 Williams
Kerr Mary F b 587 27th
Kerr Mary M (wid John T) b 610 Jean
Kerr Myrtle E clk Kahn Bros b 934 Aileen
Kerr Ralph A canvas wkr Okld Tent Awning & Canvas Co (Inc) b 211[illegible] Rosedale av
Kerr Ralph N blksmth r 2116 Rosedale av
Kerr Rina clk b 1722 King av
Kerr Robt D (Johnson & Kerr) r 656 8th
Kerr Ruth S b 2714 Brookdale av
Kerr Sadie G phone opr b 614 17th
Kerr Saml salsn H C Capwell Co b 626 12th
Kerr Walter S ins r 3044 Capp
Kerr Walter S Jr clk Aeromoter Co b 3044 Capp

KERR & McCANDLISH

(Kenneth A Kerr Ernest H McCandlish) Real Estate and Insurance 237 Bacon Bldg Phone Okld 4483

Kerrick Fred B C S practitioner 1418 Bway r 550 33d
Kerrigan see also Kerigan and Kergan
Kerrigan Dennis lab rms 1034 Peralta
Kerrigan John lab b 1069 21st
Kerrigan Patrick J emp S F-O T Rys r 1474 74th av
Kerrigan Wm H carp r 5153 Shafter av
Kersbergen Bert bkpr b 2434 Milton av
Kershaw Geo carp r 1205 14th
Kersten see also Kirsten
Kersten Eugene O solr b 598 42d
Kersten Gerhard N acct The Winedale Co r 598 42d
Kersten Leona L phone opr b 598 42d
Kerstin Earl bellman Hotel St Mark
Kersting Wm b 170 6th
Kertell Chas P Jr clk r 1431 20th av
Kertell Emil pres Manhattan Food Co r 1025 E 22d
Kerwin see also Kirwin
Kerwin Alice r 1327 Jones av
Kerwin Mary E (wid Michael J) r rd No 1 1 w of Jones av
Kesler A E cond S F-O T Rys
Kesler Edw E salsn Zellerbach Paper Co r 172 Santa Clara av
Kesler Jas W b 3225 Frtvl av
Kessain Wm barnman b 1817 Castro
Kessler M Camella (wid Frank) r 195[illegible] Harrington
Kesselring Alex J bkpr r 933 39th
Kesselring Lester G shoemkr 14th cor Franklin r 1600 40th av
Kessing John J pharmacist D D Crowley r 716 Jefferson
Kessinger Arthur L mach hd S P Co 10th se cor Madison
Kessinger Robt S hlpr S P Co b 10th se cor Madison
Kessler Aug bkpr Bayle Locoste Co r 238 33d
Kessler A S salsn rms 412 8th
Kessler Bros (Nathan and Israel) delicatessen 36-37 New Free Mkt
Kessler Caroline (wid Wm H) r 1644 Tel av
Kessler Donald E ins r Fairbanks av nw cor Kenmore av
Kessler Edw trav salsn r 174 Santa Clara av
Kessler Mrs Eva B r 174 Santa Clara av
Kessler Mrs Fredericke b 1720 Hopkins
Kessler Harry tailor r 723 10th
Kessler Ida b 723 10th
Kessler Israel (Kessler Bros) r 832 14th
Kessler Jeanette C clk Cosgrave (Inc) r 1644 Tel av
Kessler Nathan (Kessler Bros) b 723 10th
Kessler Perry J barber J L Bosso
Kessler Richd H trav salsn r 595 Jean

KESSLER RICHARD T

Manager Pabst Cafe Co (Inc) r 1011 Madison Phone Lakeside 2656

Kessler Saml b 723 10th
Kessler Warren brklyr b 2623 Grove
Kester Albert F repr Adams Coml Truck Co
Kester Alfred chauffeur b 641 22d
Kester Almont E mngr r 6124 Dover
Kestler Gottlieb brewer Okld Bwg & Malting Co r 2822 Chestnut
Kestlering John shoemkr r 1600 40th av
Ketcham Burns D cond S F-O T Rys r 5611 Genoa
Ketcham Geo B lawyer b 2402 E 21th
Ketcham Levy r 2402 E 24th
Ketchel Jos waiter 465 7th
Ketchen see also Kitchen
Ketchen Ellis miner b 1551 22d av
Ketchen Ellis S (Fost-Ketchen Realty Co) ins r 410 Lester av
Ketchen Jos lab r 371 Peralta
Ketchen Wm mngr rms 1314 Filbert
Ketcher Gus mach Phoenix Iron Wks
Ketchum Justus G rms 837 Linden
Ketels Mrs Effie r 1200 40th av
Ketels Martin C clk S P Co b 1200 40th av
Ketjen John A W dept supt Eagle Box & Mnfg Co r 1314 Filbert
Ketscher Alvin bkpr b 944 Union
Ketscher Gust A mach r 944 Union
Kett Wm G waiter r 117 Boulevard pl
Ketter Cicero E cook S P Co r 358 Henry
Kettinger Louis H tel opr r 408 61st
Kettleman Erwin brewer Okld Bwg & Malting Co r 3633 Patterson av
Kettlewell Frank cartoonist Okld Tribune r 3598 West
Kettlewell Jos A clk The Oakland r 435 Walsworth av
Kettlewell Ruth b 435 Walsworth av
Kettley Sarah A (wid Harry) r 1102 Filbert
Kevan Elizabeth (wid Jas) r 861 Aileen
Kevan Frank C barber M P Kevan b 861 Aileen
Kevan Mark P barber 435 12th r 1325 Hopkins
Kew Christine (wid Chas) r 1430 25th av
Kewan Albert tailor Hoffman & Silverstein r S F
Kewell Fred W pres Western Paper Box Co r 720 33d
Key Carl attdt opr rm Fabiola Mosp
Key Route For Officers Location etc see San Francisco-Oakland Terminal Rys

WICKHAM HAVENS
· INCORPORATED ·
entire top floor
OAKLAND BANK of SAVINGS BLDG
Choice Residence Properties on Small Payments
Homes Built on Easy Terms
PHONE. OAK. 1750

Torrance, Marshall & Co. Government, Municipal, Railroad and Corporation **Bonds**
Successors to J. H. Adams & Co
300 SANSOME ST., Cor. California, SAN FRANCISCO. Telephone Douglas 2791

OAKLAND ELECTRICAL CO. INC.
ELECTRICAL ENGINEERS - CONTRACTORS - SUPPLY DEALERS
407-12TH STREET OAKLAND, CAL

FAMOUS
"YOSEMITE BEER"
"TRUE LAGER"
ENTERPRISE BREWING CO., S. F., CAL.

Key Route Arcade Bway bet 22d and 23d
Key Route Candy Store (B T Braund P T Lackey) Key Route Arcade
Key Route Commissiary (Key Route Waiting Room) 22d cor Bway
Key Route Inn H Barker propr 2255 Broadway

KEY ROUTE INN DRUG STORE
Jackson Bros Proprs, 2231 Broadway Phone Oakld 463

Key Route News Stand 40th s e cor Tel av

"KEY ROUTE WARDROBE"
George Finley Propr Tailoring Cleaning and Pressing 8 Key Route Arcade 22d cor Broadway Phone Lakeside 235

Key System (S F-O T Rys) Bway nr 12th Bway bet 22d and 23d Bway cor 40th Claremont av cor College av Market cor 22d Pied av and 40th Grove cor 10th
Keyer John E marine eng r 3435 Andover
Keyer Robt plumber Spott Bros
Keyes A Gordon salsn Blodgett Motor Co r 1580 Madison
Keyes Chas B mach r 755 53d
Keyes Chas E prin Oakld High School r 468 Oakld av
Keyes Chas E Jr insptr Street Dept b 468 Oakld av
Keyes Mamie rms 1034 Linden
Keyes Mary C stdt U of C b 468 Oakld av
Keyes Robt H elec r 3060 Pleitner av
Keyes Wm brkmn S P Co rms 1252 7th
Keyes Wm C lineman U L & P Co r 3319 West
Keyes Wm J cond S P Co rms 7th nw cor Union
Keyle J F elec McDonough Theatre rms 1708 San Pab av
Keyley see Keily Kiley
Keys Andrew D cigars 1111 Bway r 322 24th
Keys Geo T rep Pac Portland Cement Co r 1531 79th av
Keys Harold H draftsman F D Voorhees r Ala
Keys Jas D carp b 588 Sycamore
Keyser see also Kaiser Kayser and Kiser
Keyser John H eng S P Co r 309 Oakld av
Keyser Ray E pres Central Labor Council r 678 10th
Keyston Saml A saddlery r 6432 Colby
Keystone Motor Car Co (Inc) Chas Stauber pres L L Gummow sec and mngr 22d cor Tel av
Keystone Tea Co C W Heatley mngr 381 12th
Keyworth Walter R clk r 667 37th
Kibbe Ernest O paperhngr r 1448 48th av
Kibbe Geo V r 1448 48th av
Kibbe Geo R real est r 3064 Florida
Kibbe Mrs Minora E phys 3064 Florida
Kibbish Constantine J painter r 2650 38th av
Kibish Frank J bakery 3758 Allendale av
Kick Alice M sec Hinman & Tuttle Inc b 2255 E 23d
Kick Frank barber F J Andrew r 3430 Davis
Kick Gerhard shingler b 3430 Davis
Kick Paul L shingler r 3444 Davis
Kidd see also Kydd
Kidd Geo H salsn r 2021 Tel av
Kidd Mrs Geo H rms 308 E 12th
Kidd Mrs Helen r 680 14th
Kidd Mrs H r Hotel Oakland
Kidd Mabel I cashr b 178 8th
Kidd Peter A eng United L & P Co r 1668 12th
Kidney Edw polisher Thos Booth Co
Kidney John G trav salsn r 630 66th
Kidwell Frank r 2126 Linden
Kidwell Martha A (wid John W) r 1225 Myrtle
Kiedel Fritz bartndr 417 12th
Kief Howard salsn Rosenthals r S F
Kiefer see also Keefer and Keifer
Kiefer Edw P clk P O r 1434 11th av
Kiefer Francis J elec b 1234 E 18th
Kiefer Geo P cond W P Ry
Kiefer Katherine (wid Jacob A) r 3821 Nevil
Kiefer Margaret C b 3821 Nevil
Kiefer Mary E music tchr b 3821 Nevil
Kiefer Wm E watchmkr Geo Fake r 687 18th
Kieferdorf B Gertrude cashr b 264 7th
Kieferdorf Gertrude (wid John W) r 264 7th
Kieferdorf Lena T clk b 264 7th
Kieferdorf Wm J cashr b 264 7th
Kieffer Geo A clk b 959 34th
Kieffer Geo J pipe ftr r 959 34th
Kiehn see also Keene
Kiehn Fred G piano mkr r 889 61st
Kiel see also Keel Kiell and Keill
Kiel Arthur W v-pres Kiel & Evans Co and saloon Adeline nw cor 60th r 842 60th
Kiel Christian P pres Kiel & Evans Co r San Leandro
Kiel Harry L sec Kiel & Evans Co r San Leandro
Kiel Marie r 545 34th
Kiel Martha b 545 34th
Kiel Raymond C treas Kiel & Evans Co r San Leandro
Kiel & Evans Co C P Kiel pres A W Kiel v-pres H L Kiel sec R C Kiel treas vehicles Franklin se cor 4th
Kieley John elec Macdonough Theatre r 1708 San Pab av
Kielhofer Jacob b 1511 Jackson
Kielhofer Theo T bartndr r 1511 Jackson
Kielmann Godfried carp r 818 27th
Kiely see also Keeley Kielly and Kiley
Kiely Ellen (wid J Patrick) r 1710 90th av
Kiely Rev Jas pastor St Louis (R C) Church r 10010 E 14th
Kien see Keane Keen and Keene
Kienle Anna (wid Chas) r 3057 Blosom
Kienz Mrs Josephine masseuse Oatridge & Holst r 3012 Brook
Kier John fire dept r 631 Grove
Kiernan Chas F colr S F-O T Rys r 754 9th

2121½ CENTER ST.
Berkeley, Cal.
Phone Berkeley 4941
THOMPSON & DOOLEY
SUMMER HOME REALTY
OWNERS OF
"CAMP DIXIE"
SONOMA CO.
CAL.

Real Estate
Insurance
Taylor Bros. & Co.
Mortgage Loans
Investments
Rooms 206-209 First National Bank Building
Telephone Oakland 950

TRUMAN UNDERTAKING CO.
2935 TELEGRAPH AVENUE
S W COR 30TH ST
PHONE OAKLAND 5085
OAKLAND, CAL
1919 MISSION STREET
BET 15TH AND 16
PHONE MARKET 109
SAN FRANCISCO CAL.

Kiernan John solr r 1226 35th av
Kiernan John F journalist b 4242 Kanning
Kiernan Leo B salsn r 4242 Kanning
Kiernan Thos P watchman b 1351 18th
Kiersch L J colr S F-O T Rys
Kierulff Chas A land agt Peoples Water Co r Bkly
Kierulff Thos C mngr Bushnell's r S F
Kieve Louis trav salsn r 1929 Harrington av
Kightlinger Walter L real est 5509 Tel av a Y M C A
Kihlmeyer Louis B paperhngr Jas Cahill & Co
Kihn Grace phone opr Pac T & T Co r Ala
Kilbey Wm F carp r 9826 A st
Kilborn Harry A mach S P Co r 933 Pine
Kilbourn Chas M r 645 Chetwood
Kildemose Carl H mach hlpr S P Co r 728 5th av
Kiley see also Keeley Keiley Kieley and Kielly
Kiley Mrs B r 1233 8th
Kiley Edw T blksmith S F-O T Rys r 803 Athens av
Kiley P Henry car opr r 4030 Francis
Kiley Thos lab Pac Gas & Elec Co r 439 23d
Kilgallon Philip N rms 1468 8th
Kilgo May B dressmkr 2356 E 21st
Kilgore Ione C stdt U of C b 4025 Lyon av
Kilgore John rms 1216 Brush
Kilgore Lucy R phys 2284 E 14th
Kilgore Thos A clk Pac Manifolding Bk Co r 4025 Lyon av
Kilkenny Tobias D asst eng Co Surveyor b 6298 Colby
Killam John S paying teller Union Sav Bank r Ala
Killeen John F taxidermist 2532 Tel av r 551 33d
Killeen Margaret cashr C J Heeseman b 551 33d
Killgore E Percy carp b 5218 Miles av
Killgore Wm A carp r 5218 Miles av
Killian Bernard r 481 25th
Killian Cleburg W painter r 3351 Abbey
Killian Edw A tailor Jno J Killian b 481 25th
Killian Ella b 481 25th
Killian Jas T clk P O r 1441 61st av
Killian John J tailor 1825 Tel av r 481 25th
Killian Jos A bkpr r 5468 Shafter av
Killinger Frank R mine opr r 550 23d
Killingsworth Wm C real est r 1008 E 23d
Killips Geo clk W P Ry
Killips Wm G r 2328 21st av
Killman Richd emp S P Co b 1511 Myrtle
Killman Mrs Theodora clk Cherry's b 1511 Myrtle
Kilmartin Edw J painter r 802 3d av
Kilpatrick David gardener r 3604 Rhoda av
Kilpatrick Jas F cond S P Co r 1020 Brush
Kilshaw Wm D brklyr rms 1129 Poplar
Kimball Anna C b 148 Ronada av
Kimball Arthur A solr rms 804 Webster
Kimball Arthur J solr rms 1033 Castro
Kimball Chas r 1833 6th av
Kimball Clyde E cond S P Co b 1622 12th
Kimball David elec b 3746 West
Kimball Edwin B min eng r 209 Hillside av

ROCK RIDGE
PROPERTIES
LAYMANCE
REAL ESTATE COMPANY, Agents

Kimball Electric Co H W Kimball pres E A Chloupek v-pres W H Gribble sec 1314 Webster
Kimball Elizabeth Christian Science Practitioner 7 Bacon bldg b 716 39th
Kimball Ellis A clk b 1932 59th av
Kimball Frank P (Kimball & Somers) r 1025 56th
Kimball Henry C distributor b 1622 12th
Kimball Herbert L dept mngr r 5752 Shafter av
Kimball Hugh W pres Kimball Elec Co r 1420 Jackson
Kimball John C r 5352 Boyd av
Kimball John S r 775 Kingston av
Kimball Loren M ins 1613 Tel av r 666 32d
Kimball Martha V (wid Wm) r 716 39th
Kimball Ray brkmn b 1622 12th
Kimball Roy E elec Okld Elec Co r 1237 34th av
Kimball Sabin foreman Elec Dept S P Co r 3746 West
Kimball Sarah J (wid Miranda) r 1932 59th av
Kimball Wm R trav salsn r 390 Edwards
Kimball & Somers (F P Kimball J H Somers) real est 532-533 First Natl Bank bldg
Kimber Herbert G eng Mt View Cemetery r 1633 25th av
Kimber Herbert W appr Union Gas Eng Co b 1633 25th av
Kimble Chas clk Santa Fe Ry b 4280 Montgomery
Kimble Edw W stdt b 708 31st
Kimble Geo E eng b 4280 Montgomery
Kimble Theresa T clk b 708 31st
Kime Harry coremkr Stndrd Brass Casting Co r Ala
Kime Robt tmstr r 639 58th
Kimic Chas R eng S P Co r 1546 36th av
Kimmel Kathryn (wid Wm) r 591 8th
Kimmel Emanuel A police r 2433 E 21st
Kimura Bros (K Kimura Y Kimura) florists 8303 B st
Kimura K (Kimura Bros) r 8303 B st
Kimura Y (Kimura Bros) r 8303 B st
Kina Jas J salsn r 103 Sunnyside av
Kinard see also Kennard and Kinnaird
Kinard Chas salsn J R Stewes r 127 Hillside av
Kinard Chas E Jr salsn b 127 Hillside av Pied
Kinard Edna B reporter S F Call r 127 Hillside av Pied
Kinard Lovah G photogr b 127 Hillside av Pied
Kincade Jos C bldg supt r 604 Dana
Kincaid Herbert B jeweler 3 Bacon bldg r 748 E 14th
Kincaid Minnie (wid Wm R) r 1725 Chestnut

California OPTICAL CO.
1221 Broadway Oakland
MAKERS OF GOOD GLASSES
181 Post Street San Francisco
California OPTICAL CO.

Massachusetts Bonding and Insurance Co.
Surety Bonds—Casualty Insurance—Prompt Service
Phone Lakeside 213
719 SYNDICATE BLDG.

GRANT D. MILLER 2368-2372 East Fourteenth St. OAKLAND, CAL.
Automobile Service Lady Attendant Funeral Director Phone: MERRITT 511 Res. Phone Merritt 512

Lewis and Mitchell Inc.
REAL ESTATE AND FIRE INSURANCE Brokers
1520 Broadway
Phone Oakland 6622

Kincaid Wales B salsn John Breuner Co r 653 55th
Kincaid Wm frt agt r 62 Monte Vista av
Kinchen Fannie (wid Jackson N) b 9514 Cherry
Kinblad Emily bkpr b 1609 Bridge av
Kindblade Freda (wid Gust) r 1609 Bridge av
Kindblad Robt mach b 1609 Bridge av
Kindle Edith b 1432 Grove
Kindle Frank J baker b 1432 Grove
Kindle Gertrude M L bkpr b 1432 Grove
Kindle Jos lawyer r 1432 Grove
Kindle Laura A phone opr b 1220 Grove
Kindness Mrs Elizabeth clk r 6105 Harmon av
Kindness Wm T cond S F-O T Rys r 6105 Harmon av
Kindred Harry A waiter The Forum Cafe r 862 20th
Kindt Albert F mnfr r 5951 Keith av
Kine John J clk Sunset Grocery Co r 103 Sunnyside av
Kine Ruth (wid Alfred) b 103 Sunnyside av
King Admire D expman r 2922 Linden
King Aleha dom 459 Orchard
King Alex A r 627 28th
King Alice (Moreland & King) r 3315 14th av
King Alice A cashr r 1425 Magnolia
King Alice A (wid Wm B) r 3315 14th av
King Alvin A plumber r 670 Aileen
King Amanda C (wid Wm R) r 2104 E 15th
King Anderson M porter Pullman Co r 1086 32d
King Anna V tchr Durant School r Bkly
King Anne (wid Wm B) r 1038 5th
King Anth J appr Phoenix Iron Wks b 2017 Solano way
King Antone C emp S P Co r 818 52d av
King Augusta H tchr Pub Schools
King Azalia dressmkr r 144 Grant av
King Mrs Belle clk Abrahamson Bros r 644 12th
King Benj mach 1771 11th
King Benj H solr r 1032 55th
King Bishop printer R S Kitchener r Bkly
King Carl E foreman Fisk Rubber Co rms 1543 Harrison
King Caroline E (wid Chas) b 1531 16th av
King Caroline N musician b 1531 16th av
King Cecile E steno Suburban Farms Co b 707 Brockhurst
King Chas driver Kirchner & Mante Co r 174 9th
King Chas hostler E L Swan r 2454 Webster
King Chas A actor b 432 37th
King Chas H Jr (King & Ashcraft) r 1043 6th
King Chas M gunsmith rear 613 10th r 731 55th
King Chas S printer 3778 Penniman av r 2678 Frtvl av
King Chas S spl police r 1710 12th
King Chauncey M chainman E C Prather b 731 55th
King Clarence Van H real est r 128 Bonita av
King Constance stdt Mills College
King C H Estate Co J H King mngr 308 12th
King Dade R salsn Dodge Sweeney & Co b 2607 12th av

KINGS' DAUGHTERS HOME

Mrs Matilda Brown Pres Home for Incurables 3900 Broadway Phone Piedmont 1095

King David patrnmkr r 3069 Lynde av
King David P r 430 Alcatraz av
King Edgar M foreman Okld Lamp Wks b 886 34th
King Edw A real est r 2610 Orange av
King Edw R salsn J H King Co b 1043 6th
King Edwin E salsn b 5801 Dover
King Edwin T baggageman S P Co r Ala
King Mrs Ella F tchr Anna J Parsons r 886 34th
King Emma C clk b 886 34th
King Ernest F (King & Strout) r Bkly
King Mrs Florence M bkpr Myers & White r 1706 36th av
King Forrest W foreman Pac Gas & Elec Co rms 746 10th
King Frank b 3601 Tel av
King Frank G clk b 870 Aileen
King Frank J Jr contr 485 22d r 1953 San Pab av
King Frank M meat ctr W J Lund r 4148 Howe
King Fred news agt Brown News Co
King Fred W eng Pied Paving Co r head of Lake Shore av
King Geo driver J Camlong r 1274 Alcatraz av
King Geo blksmith r 5415 E 12th
King Geo bartndr b 1081 67th
King Geo E eng b 678 Fairmount av
King Geo J elec 1771 Bway r 877 38th
King Geo L sec S P Co r 562 Walsworth av
King Geo M dept mngr F F Porter r 1235 Myrtle
King Geo W cond S F-O T Rys r 1850 12th av
King Grover C clk Goldberg Bowen & Co r Bkly
King Habersham dyer Cal Cotton Mills r 1748 24th av
King Harry rms 1211 Jefferson
King Harry C stevedore b 3251 Helen
King Harry I fire dept r 1412 50th av
King Helen r 3618 Tel av
King Henry I carp r 1033 51st av
King Henry L b 103 Monticello av
King Homer S stdt Poly Bus Coll r Bkly
King Howard cond S F-O T Rys r 2012 96th av
King Howard L brkman S P Co r 1575 35th av
King Ida M nurse Providence Hospital
King Jas r 536 E 10th
King Jas deckhd S P Co r 916 E 11th
King Jas police r 1131 9th av
King Jas A clk R D King b 432 37th
King Jas J porter Providence Hospital
King Jefferson D r 5036 Grove
King John clk b 5705 Dover
King John porter Gordon & Delatte
King John storekpr Pullman Co b 536 E 10th

R. C. Endriss Optician
Phone Oakland 3812 536 Twelfth Street

OCCIDENT HARDWARE CO.
SARGENTS' ARTISTIC HARDWARE AND MECHANICS' TOOLS
Claremont and Telegraph Avenues, Oakland, Cal.

King John C restaurant 120 Bway r 723 Oak
King John F dentist 802 First Natl Bank bldg r 4806 Lawton av
King John G cabt mkr rms 1724 San Pab av
King John H r 1364 Park av
King John J hostler Goldberg Bowen & Co r 292 4th
King John N treas Okld Lodge 123 T F B 51 Bacon bldg r 2021 48th av
King John P clk b 6018 Adeline
King John R eng Cal Sanitary Lndy r 1112 Peralta
King John W watchman r 2038 E 22d
King Jos hlpr W P Ry r 348 Adeline
King Jos (King & Swanson) r 1744 13th av
King Jos A lab r 2015 Solano way
King Jos H (J H King Co) r 1043 6th
King Jos H real est r Peralta Apts
King Jos J salsn H C Capwell Co r 784 7th
King Jos R cond S F-O T Rys r 9702 E 14th

KING J H COMPANY
(Joseph H King) Real Estate Insurance Loans Investments 308 12th Phone Okld 300

King Kate B (wid Chas H) pres C H King Estate Co r 1043 6th
King Laura (wid Lyman T) r 46 Laurel av
King Louis N car opr S F-O T Rys r 348 Lester av
King Loy Goy restaurant 537 9th
King Lyman S stdt b 562 Walsworth av
King Manuel lab r 1007 Cotton
King Manuel driver r 1370 34th
King Manuel lab r 1081 67th
King Manuel F printer r 1115 Chestnut
King Manuel J carrier P O r 1651 E 37th
King Manuel J driver Jersey Milk C & B Co r 1231 41st av
King Marcella bkpr b 536 E 10th
King Marcus L r rear 1018 7th
King Margaret (wid Michael) emp Okld Tribune r 2503 25th av
King Margaret A dom 1933 51st av
King Margaret R (wid Geo W) r 856 33d av
King Marie (wid Henry H) r 294 9th
King Mary clk Brown News Co b 3315 14th
King Mary (wid Manuel) b 1939 21st av
King Mary J (wid John E) r 2607 12th av
King Maude C steno b 1110 Adeline
King Maude E attdt Harry Morgan 1128 Bway
King May B steno b 1110 Adeline
King May G desk opr Pac T & T Co b 2028 E 22d
King Milo F elec b 1575 35th av
King Mrs Nancy b rear 1427 Magnolia
King Oscar blksmth r 1278 62d
King Oswald I mach r 3815 Lincoln av
King Peter clk F B Cook b 2038 E 22d
King Rachel stdt Mills College
King Robt elec Geo J King r 680 29th
King Robt lab rms 1112 Peralta
King Robt C r 132 37th
King Robt D cigars 1449 Bway rms 478 19th
King Roy waiter S P Co b 3110 Magnolia
King Russell P clk Dodge Sweeney & Co b 2607 12th av
King Ruth phone opr b 2436 E 20th
King Saml C B painter r 886 34th
King Saml W clk b 730 52d
King Sarah (wid Marcus) r 1575 35th av
King Mrs Sol dry goods 9318 E 14th
King Stanley L eng dept Pac T & T Co b 46 Laurel av
King Stephen carp r 9433 Peach
King Stephen G oil r 1341 E 25th
King Thos ironwkr Judson Mufg Co r 3244 Union
King Thos A clv eng b 1110 Adeline
King Thos H plater r 1110 Adeline
King Walter elec Geo J King b 877 38th
King Walter B plasterer r 2714 Montana
King Walter S salsn r 3418 4th av
King Warren asst supt b 1038 5th
King Willard W draftsman r 2021 48th av
King Wm (Dillon & King) r 1772 Bway
King Wm meatctr b 2038 E 22d
King Wm supt r 117 Athol av
King Wm A clk b 615 54th
King Wm A solr Okld Tribune rms 528 Bway
King Wm C chf clk r 5908 Keith av
King Wm F r 572 Jones
King Wm H cond r 1640 79th av
King Wm H tmstr b 1038 5th
King Wm J eng Pac Gas & Elec Co 707 Brockhurst
King Wm L chauffeur Union Water Co of Cal b 572 Jones
King Wm R eng S P Co r 1015 9th av
King Zeno A adv salsn Okld Examiner b 3315 14th av
King & Ashcraft (C H King Jr I M Ashcraft) adv agts 308 12th
King & Strout (E F King F C Strout) produce 6095 Claremont av
King & Swanson (Jos King Chas Swanson) blksmths 2231 E 14th
Kingdon Geo mach r 551 41st
Kingrea Jos cement wkr r 1935 E 17th
Kingsbury Alfred T (Kingsbury Bros) r Akron O
Kingsbury Bros (H M and A T) grocers 2433 Grove
Kingsbury Hubert M (Kingsbury Bros) r 1731 8th av
Kingsbury John H barber F P Henry r 529 Center
Kingsbury Leora bkpr b 150 11th
Kingsbury Lucy (wid Frank) r Apt 8 150 11th
Kingsland Margaret (wid Thos G) r 784 Kingston av
Kingsland Olive b 784 Kingston av
Kingsland Pearl b 784 Kingston av
Kingsley see also Kinsley
Kingsley Henry C b 1078 55th
Kingsley John r 3617 Adeline
Kingsley Mabel dom 4077 Lyon av
Kingston Geo P mach Stndrd Gas Eng Co b 355 Center
Kingston Helen E cashr b 355 Center
Kingston Jos J checker S P Co r 1494 5th
Kingston Richd well borer r 1010 5th
Kingston Richd P lab S P Co r 355 Center
Kinkald see Kincald
Kingwell Wm rigger Moore & Scoot Iron Wks r 710 Brush

P. N. Kuss & Co.
Contractors
Artistic
Decorators
Painters
and Wood
Finishers
WALL HANGINGS
620 14TH ST.
Phone Oakland 4598

WEAR A BENJAMEN G. W. Heintz GOOD CLOTHES WEAR A BENJAMEN
1217-1219 BROADWAY

OTTO BECHTLE Manufacturer of Gas and Electric Fixtures
METAL SPINNING, HAMMERED AND SHEET METAL WORK, ELECTRIC SUPPLIES AND HOUSE WIRING
1823 Lincoln Ave. cor. Schiller St. Alameda, Cal.

Established 1876 Alameda County Abstract Co. Incorporated 1901
John McCarthy Sec'y and Manager
PHONE Oakland 455
SEARCHERS OF RECORDS
Complete Property and Name Indexes of ALAMEDA COUNTY Office: 426 Thirteenth St., Oakland

Kinley Geo tailor Key Route Arcade r 1108 Alice
Kinnaird see Kennard and Kinard
Kinnan Mary b 518 Walsworth av
Kinnard Wm G draftsman Stndrd Gas Eng Co r S F
Kinne Arthur M salsn Cudahy Pkg Co r Bkly
Kinne Geo H painter S P Co r 3523 E 12th
Kinne Gladys clk Leckie-Abraham Title Co 3523 E 12th
Kinne Maurice G carp r 3715 Foothill blvd
Kinne Vine F painter b 3715 Foothill blvd
Kinnear Emma R (wid John S) r 92 Hamilton pl
Kinnear Ethel E b 92 Hamilton pl
Kinney see also Kenney and Kinny
Kinney Arthur E colr r 465 28th
Kinney Chas H contr carp r 5788 Vicente
Kinney Earle B acct r 976 14th
Kinney Horace R lino opr r 637 44th
Kinney Jas L clk S P Co b 465 28th
Kinney Jos F undertkr r 1424 Campbell
Kinney Lewis D well driller r 1124 Chestnut
Kinney Lydia (wid Thos L) b 465 28th
Kinney Monroe F carp r 2369 Persimmon
Kinney Ralph W pres R W Kinney Co r 187 Athol av
Kinney Mrs R W pres Ebell Bldg Assn r 187 Athol av

KINNEY R W COMPANY

R W Kinney Pres Chas Lauffer Vice-Pres J W Wright Sec and Treas Wholesale Plumbers' Supplies 902 Franklin Phone Okld 5755

Kinnicutt Ambie I opr Okld Lamp Wks b 614 37th
Kinnicutt Benj T pressman r 614 37th
Kinnicutt Lena opr Okld Lamp Wks b 614 37th
Kinnicutt Millicent T clk b 614 37th
Kinnicutt Minor C clk b 614 37th
Kinnicutt Ralph H clk Owl Drug Co b 614 37th
Kinnicutt Russell B car opr S F-O T Rys r 134 E 14th
Kinnicutt Velena B tester b 614 37th
Kinny see Kenney and Kinney
Kinpsal Albert rms 1211 Jefferson
Kinsel Arthur F engr R W Edwards r 396 Okld av

KINSELL DUDLEY

Attorney at Law Security Bank Building 1106 Bway Phone Okld 1632 r Claremont Manor Phone Pied 5654

Kinsell Helen R r 429 Euclid av
Kinsell Mary A (wid Geo) b 429 Euclid av
Kinsella Mary (wid Edw) b 4326 West
Kinsey Mrs Alice matron Chabot Home r 69 7th
Kinsey Mrs Alice A r 1521 40th av
Kinsey Chas W pres and mngr Kinsey Furniture Co r 649 Marinosa av

KINSEY FURNITURE CO

Houses Furnished Complete 557-559 12th Phone Okld 1715

Kinsey Jas C tmstr r 1521 40th av
Kinsley see also Kingsley
Kinsley Martin meat ctr Britten Bolesworth rms 722 Washn
Kinsman Elizabeth J (wid John) r 526 41st
Kinsman Geo E comp Horwinski Co r 2201 Harrison
Kinsman Howard meat ctr 460 49th
Kinsman Howard B asst sec Pac Frt & Trans Co r S F
Kinsman H hlpr Judson Mnfg Co
Kinsman Lydia M clk Owl Drug Co b 991 61st
Kinsman Richd miner r 991 61st
Kinucan Aileen E steno b 3260 Kansas
Kinucan John supt r 3260 Kansas
Kinucan John M salsn M T Minney Realty Co
Kinyon see Kenyon
Kiosterud Hans J r 3130 Champion
Kiosterud Julia B steno Edgar H Barber Co b 3130 Champion
Kiosterud Roland appr Saml Samuels b 3130 Champion
Kipke see also Kepke
Kipke Adolphiena (wid Carl) rms 1125 Market
Kipke Bertha bkpr b 1125 Market
Kipke Chas I fire dept b 1125 Market
Kipke Della E bkpr b 1125 Market
Kipke Otto H fireman S P Co b 1125 Market
Kipke Paul E fire dept r 1203 Castro
Kipke Theo L fireman S P Co b 1125 Market
Kippel Emil grocer 1000 54th av
Kippley A elec rms 534 12th
Kirby see also Kerby
Kirby Frank H salsn E L Thompson r Hotel St Mark
Kirby John J salsn M T Minney Realty Co r Hotel Crellin
Kirby John T propr Clinton Hotel ft 6th av
Kirby Kirk solr b 641 22d
Kirby Louisa (wid Harry H) b 425 Orange
Kirby Marie E steno b 1011 Center
Kirby Richd E lab Hogan Lbr Co r Bkly
Kirby Thos trkmn S P Co r 1011 Center
Kirby Virginia steno b 1011 Center
Kirby Wm gateman S P Co r 2414 24th av
Kirch Gustavus A (Watkins & Kirch) r 3421 San Pab av
Kirch Henry cond S F-O T Rys r Ala
Kirch Mina (wid Chas) r 838 Isabella
Kircher Frank C paperhngr Al Wood & Bro r 2829 Sunset av
Kirchheiner Conrad driver rms Y M C A
Kirchner Geo treas Kirchner & Mante Co r 244 4th
Kirchner Helene b 244 4th
Kirchner Katherine dom 172 Kempton

KIRCHNER & MANTE CO

Ferdinand Mante Pres George Kirchner Treas Agts Rainier Beer Jackson n w cor 1st Phone Okld 596

Kirk Adelys E barber G W Roberts r 1462 Alice
Kirk Claude R messr Pac T & T Co b 638 Fairview
Kirk Edw L real est b 801 5th av
Kirk Elsie C (wid Aubrey) seams C J Heeseman (Inc) r 638 Fairview
Kirk Eva B clk Woman's Exchg b 2836 School
Kirk Fred B clk r 633 19th

Edgar H. Barber Co. 1431-3-5 Broadway Phone Oakland 3501
Oakland's Only Exclusive Commercial Stationers

BOOKS | 20 per Cent Discount from Publishers' Price except Net Publications | Smith Bros. 472-474 13th St. Bet Broadway and Washington

Kirk Geo supt of distribution Pac Gas & Elec Co r 766 14th
Kirk Geo A carp 416 10th r 595 36th
Kirk Geo B contr bldr r 5465 Lawton av
Kirk Jas service man Pac Gas & Elec Co rms 718 Market
Kirk Jas N furn rms 525 13th
Kirk Jas N solr r 372 Adams
Kirk Jessie T steno b 372 Adams
Kirk John H plasterer r 3231 Hollis
Kirk John U carp G A Kirk r 2836 School
Kirk Jos A dep City Assessor r 801 5th av
Kirk Jos W agt Met Life Ins Co r 1926 9th av
Kirk Lester D b 638 Fairview
Kirk Mrs Mary b 3900 Bway
Kirk Mrs Olive clk Kahn Bros r 633 19th
Kirkaldie Alfred bkpr r 1221 Campbell
Kirkbride Albert L E tmstr r 4303 San Pab av
Kirke Robt restaurant 466 8th rms 456 same
Kirkendahl Jas porter Pullman Co r 1745 Atlantic
Kirkernd Antone tallyman r 1221 51st av
Kirkham Leslie clk r 380 24th
Kirkhoff Clay signal dept S P Co r 2716 Peralta av
Kirkhoff Josephine r 38 Monte av
Kirkland Alex W pres Sunset Grocery Co r 67 Santa Clara av
Kirkland Armour D car opr S F-O T Rys r 1352 87th av
Kirkland Duncan D librman r 1645 21st av
Kirkland Jas r 582 62d
Kirkman Clarke H clk Greenwood Grocery Co b 3637 West
Kirkman Ella b 301 Lenox av
Kirkmeyer Henry baker b 3930 E 12th
Kirkpatrick Clyde salsn R N Burgess Co r Bkly
Kirkpatrick J J eng b 6298 Colby
Kirkwood Mrs Marie clk Woman's Exchn r 565 11th
Kirkwood Nellie housekpr 2038 Okld av
Kirmess Lucia steno b 2006 48th av
Kirn see also Kern
Kirn Caroline (wid Wm J G) r 9332 Almond
Kirn Julia clk Abrahamson Bros rms 582 12th
Kirnen Robt J bkpr r 9309 Oscar av
Kirner Jos r 2245 E 22d
Kirsch Chas A dry goods 3902 Tel av
Kirsch Frank rms 535 Market
Kirschbaum Katherine (wid Christ) furn rms 1806 7th
Kirschbaum Katherine C clk b 1806 7th
Kirsner Harry pedlar r 681 30th
Kirsten see also Kersten
Kirsten Ernst broker r 458 36th
Kirth John plasterer r 848 68th av
Kirth John Jr fuse tester b 848 68th av
Kirth Minnie (wid Chas) r 838 Isabella
Kirtley Cave J elec Pac Gas & Elec Co r 5943 Fremont
Kirtley Mary E (wid Elijah B) b 5943 Fremont
Kirtley Richd cook S P Co rms 1674 8th
Kirtley Thos carp r 1462 83d av
Kirwan Fred B musician r 5367 Shafter av
Kirwan Marion G (wid Thos) b 5367 Shafter av
Kirwin see also Kerwin
Kirwin Jas painter rms 418 10th
Kirwin Rose (Kirwin & Wilton) b 535 Mira Vista av
Kirwin & Wilton (Rose Kirwin T H Wilton) corsets 565 14th
Kisch Mrs Mary clk r 2130 35th av
Kiselich Aug (Kiselich & Mikulich) r Ala
Kiselich Vincenza hairdresser Marvins b 717 Santa Clara av
Kiselich & Mikulich (A Kiselich A Mikulich) restaurant 507 Clay
Kiser see also Kaiser Kayser and Keyser
Kiser Chas E surveyor b 1816 8th av
Kiser Harvey R carp b 1816 8th av
Kiser John R car opr S F-O T Rys r 1816 8th av
Kiser Josephine C steno b 1816 8th av
Kish Albert lab r 3240 Delaware
Kisich Frank baker Jacob Renz rms 165 7th

KISICH PASQUAL
Propr Saddle Rock Restaurant 418 13th r 274 Park View Ter Phone Okld 5137

Kispert Frank C driver E Lehnhardt rms 574 15th
Kispert John E soda dispenser E Lehnhardt rms 574 15th
Kissam Wm clk b 19 Hardwick av
Kissane Wm bartndr J J Corley b 1817 Castro
Kist Alois furniture 402-414 11th r Ala
Kister Wm J elec r 5984 Racine
Kistler Fannie (wid Frank) b 3231 Galindo
Kistler M Glen tinner A Jensen Co r 3231 Galindo
Kitamura K shoemkr 2947 Bway
Kitchen see also Ketchen
Kitchen Andrew H cabtmkr b 895 59th
Kitchen Benj egg tester rms 1450 Harrison
Kitchen Dow millhd r 637 18th
Kitchen Mrs Eva J r 1551 22d av
Kitchen Andr H cabtmkr b 895 59th
Kitchen John A clk r 5215 Genoa
Kitchener Building 916 Clay
Kitchener Raymond S printer 916 Clay r 677 Lerida av
Kitching Ruth artist b 1415 9th
Kitching Sarah (wid Geo) r 1415 9th
Kite Arnold M solr r 545 21st
Kite Harriet S (wid Wm) b 820 13th
Kiteas Christ rattan wkr T J O'Leary r Bkly
Kitley Jas porter Hotel St Mark
Kitscher Alvina A bkpr r 944 Union
Kitt Alfred J lab b 6127 Fairview way
Kitt Jos plasterer r 6127 Fairview way
Kitt Maria (wid Jas) b 6127 Fairview way
Kittle Arthur H ydmn S P Co b 728 Peralta
Kittlesen Gunder lab b 568 20th
Kitto Bert r 849 34th
Kitto Edmund emp Judson Mnfg Co b 3466 Helen
Kitto Elizabeth (wid Orlando) r 3466 Helen
Kitto Emma clk Lem Williams b 402 37th
Kitto Geo iron wkr Judson Mnfg Co r 402 37th
Kitto Lottie C steno b 666 Aileen
Kitto Orlando iron wkr Judson Mnfg Co r 930 Apgar
Kitto Roger S lineman G W Power Co rms 367 10th

KITTO SAMUEL H
Cashr First Natl Bank r Bkly

Richmond Properties HOMESITE REALTY COMPANY INCORPORATED Berkeley Properties
Harley G. Parrott, Sales Manager 2011 Shattuck Ave., Berkeley

OAKLAND TRIBUNE EVERY EVENING SUNDAY MORNING BOTH PHONES Reaches 50,000 Homes Every Day 8th & Franklin St.

SUPREMELY PRODUCTIVE
FRUIT AND ALFALFA LANDS
IN SUPERIOR CALIFORNIA
404 12th St. PACIFIC LAND CO. OAKLAND

Send for Literature
2222 CHAPEL ST.
Berkeley, California
EL REPOSO SANITARIUM
See BERKELEY CLASSIFIED SANITARIUMS

Kitto Walter O arm winder S F-O T Rys b 930 Apgar
Kitto Wm J foreman r 425 Lee
Kittredge John R rms 823 Market
Kittredge Maurice C (Kittredge-Opticians) r Bkly

KITTREDGE—OPTICIANS
(M C Kittredge) Oculists Prescriptions Carefully and Promptly filled 503 14th opp New City Hall Phone Okld 6213

Kittrell Louis rms 626 12th
Kittrell Mabel (wid Frank) r 854 36th
Kittrelle Reginald W pres Realty-Bonds & Finance Co r 269 Sunnyside av
Kitts Herbert S elec S P Co r 1136 10th av
Kitts Lisle E steno r 2289 E 20th
Kitzendorf John R barber 4153 E 14th
Kivett Avis E steno b 4150 Kanning
Kivett Harry H painter G V Arth r 2670 Bway
Kivett Robt M hlpr Pac T & T Co r 4150 Kanning
Kivett Warren L lab b 4150 Kanning
Kivi John tailor r 6615 Manila av
Kivi Nicholas painter b 6615 Manila av
Kjellstrom Chas cabt mkr b 429 Grove
Kjelsberg Magnus C mining r 1931 Seminary av
Kjelsberg Trygve jeweler b 1931 Seminary av
Kjer Lenhardt lab r 446 36th
Klais Bert M clk L Jenson Co rms 563 19th
Klamroth Chas L painter r 4604 Grove
Klare Annie (wid Christ) b 2232 19th av
Klare Conrad E W r 2128 34th av
Klare Emilie (wid Conrad) b 2128 34th av
Klare Robt P chauffeur W A Magee
Klarman Fred boat bldr Wm Cryer r 2044 E 23d
Klarmann Geo salsn r 2929 Nicol av
Klarnet Semon L cash Goldberg Bowen & Co r 4333 Townsend av
Klass Geo rms 914 Market
Klass Herbert yd foreman Pac Lbr Co r 1834 E 24th
Klass Jacob N tallyman b 1834 E 24th
Klatsky John lab r 2748 E 9th
Klatsky Louis lab r 2748 E 9th
Klatt Ebba phone opr b 802 52d av
Klatt Henry cook r 802 52d av
Klatt Laura choc dipper Pig'n Whistle Co b 2928 Magnolia
Klatt Oscar bartndr 2580 San Pab av
Klatt Oscar lngshrmn b 2928 Magnolia
Klauenberg Henry F furn r 2020 Rutherford
Klauss Hans agt Met Life Ins Co r Ala
Klear Jos E shoemkr rms 1533 Cypress
Klebanof Frank tailor rms 688 25th
Kleckner Frank lab b 1519 34th
Kleckner Viola phone opr b 1519 34th
Klee Cora b 5663 San Pab av
Klee J Henry saloon 5665 San Pab av
Kleebauer Henry furn rms 1128 7th
Kleebauer Leasta (wid Fred) b 2140 E 15th
Kleeman Francis C dentist 211-12 Blake blk b 625 Wallavista av

KLEEMAN GEORGE E
Physician and Surgeon Office Hour 11-12 a m 2-5 and 7-8:30 p m 210-21 Blake Block Phone Okld 4544 r 573 31st Phone Pied 1916

Kleeman H J r 80 41st
Kleeman Max ironer Domestic Lndy Co r S F
Kleeman Natalie H (wid Thos W) r 62 Walavista av
Kleeman Hugo const eng r 80 41st
Kleffler Chas A jeweler Henry Loeb 2417 Myrtle
Klehm Toby H tmstr John Breuner Co Bkly
Klehn Anna (wid Henry) r 515 Apgar
Kleid see Klied
Klein see also Kline and Cline
Klein Adolph r 921 16th
Klein Chas electro Pac Manifolding Bk Co r Bkly
Klein Chris rancher r 1649 54th av
Klein-Dutton Mrs Josephine caterer 398 22d
Klein Edw A elec r 402 36th
Klein Ernest W clk P O r 2941 Boehmer
Klein E Richd fireman W P Ry r 830 Chestnut
Klein Fritz rattan wkr T J O'Leary b 1649 54th av
Klein Gust A piano tuner Girard Co r 729 37th
Klein Harry M (Greenhood & Klein Inc) r 3301 Tel av
Klein Herman W clk r 742 61st
Klein John hats 1623 San Pab av r 812 16th
Klein John mach b 410 Harrison
Klein Lena cashr Washn Market b 919 16th
Klein Lottie seams r 923 Linden
Klein Martin J elec r 882 53d
Klein Matthew carp r 562 Miranda
Klein Milton real est b 1060 Walker av
Klein Morris bkpr b 921 16th
Klein Paul foreman Pac T & T Co b 611 41st
Klein Sig (Sig Klein Co) r 1060 Walker av

KLEIN SIG COMPANY
(Sig Klein) Real Estate 267-268 Bacon Bldg Phone Okld 2901

Klein Wm musician r 5366 Miles av
Kleinenbroich H Wm jeweler 536 12th r 573 Lake Park av
Kleiner Carrie emp Cal Fruit Canners Assn r 587 8th
Kleiner Emma nurse b 3870 Shafter av
Kleiner John gardener r 3870 Shafter av
Kleiner Mrs L musician Hale Bros r 3458 Havens
Kleiner Rudolph meats 3759 San Pab av r 3471 Havens
Kleiner Rudolph Jr meat ctr Rudolph Kleiner b 3471 Havens
Kleinert Gust marine eng rms 927 Adeline
Kleinhammer Wm R druggist r 1522 Myrtle
Kleinman Mrs Margaret H r 219 Ridgeway av
Kleinschmidt Arthur cabt mkr b 2351 83d av

C. & S. Axle Grease
CLEAN AND SLIPPERY
WHITTIER COBURN CO., Mfrs.
301 Howard St., San Francisco

Oakland Conservatory of Music
Adolf Gregory, Director
Thirteenth St., N. W. Cor. Madison
THE LARGEST AND MOST THOROUGHLY EQUIPPED SCHOOL OF GENUINE MUSICAL INSTRUCTION ON THE PACIFIC COAST. PHONE OAKLAND 4922

Kleinschmidt A Gust farmer r 2351 83d av
Kleinschmidt Ferd cabt mkr b 2351 83d av
Kleitsch Anton barber 3310 Foothill blvd r 3860 Peralta av
Klem Mrs Susan r 830 35th av
Klement see also Clement
Klement Wm M dry goods r 5747 Claremont av
Klemm Ervin clk S P Co b 1448 13th av
Klemm Jacob b 1720 Hopkins
Klemm John A tmstr Scotts Exp Co r 697 30th
Klemmick Alfred H fireman S P Co r 3603 Allendale av
Klenke Aug b 1436 85th av
Klenke Emil lab S P Co r 1436 85th av
Klenzendorf Carl S watchman Pac States Ref Co r 3431 Lloyd av
Kleomones Thos clk Peter Pardee b 542 6th
Klepping Antone V carp b 451 25th
Klepping Henry S carp r 451 25th
Klepping Mary A (wid John) b 451 25th
Klepping Wendel carp b 451 25th
Kleppinger Albert C chf commissary U S N r 4107 Opal
Kletcham Wm H supt r 430 36th
Kletz Beckie b 715 18th
Kletz Chas N trav salsn b 715 18th
Kletz Jos J salsn Western Meat Co b 715 18th
Kletz Mollie b 715 18th
Kletz Saml tmstr r 715 18th
Kletzker Edw A foreman Bennett & Morehouse b 1128 Bella Vista av
Kletzker Julia A (wid Henry A) r 1128 Bella Vista av
Kleupfer Chas F fire dept b 1625 88th av
Kleupfer Fred A mach hd E K Wood Lbr Co b 1625 88th av
Kleupfer John H lab b 1273 73d av
Kleupfer Lucy S (wid Frank) r 1625 88th av
Kleupfer Reuben N eng b 1625 88th av
Klewish Emma C (wid John O) r 3529 Randolph av
Kley Albert baker Imperial Home Bakery b 3300 Elmwood av
Kley Anna C (wid Chris) r 1019 Kirkham
Kley Chris J lithogr b 1019 Kirkham
Kley Fred E carp r 883 Athens av
Kley Robt H metal wkr b 1019 Kirkham
Kley Wm benchman Burnham-Standeford Co r 3300 Elmwood av
Kley Wm J plumber J G Poorman b 1019 Kirkham
Klied Alfred clk Pig'n Whistle Co rms 1937 8th av
Kliegal Anna (wid Jos) r rear 1402 34th
Kliegel Benj L r 2036 E 20th
Kliegel Emma b 371 Van Buren av
Kliegel Jos F meat ctr H C W Steinbeck r 2081 Ransome av
Kliegel Margaret b 2036 E 20th
Kliegel Wm boat bldr 2036 E 20th
Kliem Emil printer Oakld Journal r S F
Klier Anna bkpr b 1442 3d
Klier Frank J cabt mkr b 1442 3d
Klier Frank L cabtmkr r 1442 3d
Klimex Alex J truckman S F-O T Rys r 3421 Salisbury
Klimo Anton (Klimo & Stoicich) r 3760 Pied av
Klimo & Stoicich (Antone Klimo and Saml Stoicich) saloon 634 Bway
Klimovich Louis (Klimovich & Vlatkovich) r 278 9th
Klimovich Peter restaurant 397 11th r 622 17th
Klimovich & Vlatkovich (Louis Klimovich Theo Vlatkovich) restaurant, 1313 Franklin
Klindt Dora clk b 1088 24th
Klindt Mrs Gladys H b 471 27th
Klindt Henry H clk r 1088 24th
Klindt Louis H colr C F Adams Co r 1088 24th
Kline see also Klein and Cline
Kline Arthur clk b 674 53d
Kline Brady actor Ye Liberty Playhouse b 874 Isabella
Kline Charlotte F (wid Nehemiah) b 603 33d
Kline Chas b 1716 San Pab av
Kline Clarence H emp Crane Co r 1070 56th
Kline Della A bkpr Union French Lndy b 874 Isabella
Kline Edw lab rms 2603 San Pab av
Kline Emma V dressmkr b 882 53d
Kline Geo W F meat ctr H C W Steinbeck r 818 15th
Kline H J supt r 1726 36th av
Kline John lab r 5621 Park
Kline John modeler r 3755 35th av
Kline John grocer r 1323 89th av
Kline Jos carpet lyr John Breuner Co b 319 14th
Kline Lottie clk rms 923 Linden
Kline Lucien W r 369 59th
Kline L M emp Pac T & T Co rms 129 10th
Kline Mrs Marion M mngr Goodwin Corset Shop r Ala
Kline Thos watchman Crane Co r 477 Hubbard
Kliner Mrs Carrie labeler rms 587 8th
Kling Clara clk H C Capwell Co b 1908 Linden
Kling Mrs Cora B b 808 10th
Kling Edwin R bkpr Aermotor Co r 593 46th
Kling Harold B bkpr Security Bank & Trust Co r 808 10th
Kling S M rms 1953 San Pab av
Klingbell Mrs Ada R dressmkr 1421 Grove
Klingeberg Fred saloon 900 7th rms 1115 Brush
Klingele Arthur P b 602 66th
Klingelhofer Louis carp Corbett & Bayliss r 968 24th
Klingelhofer Louise steno L. N. Cobbledick Glass Co b 968 24th
Klinger Jos A bkpr Theo Gier Wine Co r 1430 2d av

KLINK BEAN & COMPANY
Public Accountants Security Bank Bldg 1106 Bway Phone Oakld 2672

Klink Chris S painter b 574 8th
Klink Geo F cond S P Co
Klink Geo T (Klink, Bean & Co) r S F
Klink Thos J salsn The Hub r 574 8th
Klink Wm R salsn M T Minney Realty Co r 4838 Foothill blvd
Klinke Herman A engr r 810 11th
Klinker Frank r 619 22d

PACIFIC MNF'G CO.
SASH DOORS MILL WORK
Office 486 Tenth St. Oakland, Cal.
Phone Oak. 7898
Berkeley Office 2143 Center Street
Phone Berk. 1404

FRANK W. ANDERSON
REAL ESTATE LOANS NOTARY PUBLIC
COMMERCIAL BUILDING 460 12TH ST. PHONE OAKLAND 6420
GENERAL INSURANCE
ONLY THE BEST COMPANIES

PIANOS GIRARD'S Furniture
517-519 14th Street, Bet. Clay and Washington
PHONE OAKLAND 4571

Folders
Booklets
Catalogues
Briefs, Etc.
Our Specialty

Harrington-McInnis Co.
Printers and Publishers
263-265 Twelfth Street, Oakland, Cal.
Phones { Oakland 89 Home A 1389

Commercial
Printing
In All Its
Branches

Klinker Henry flagman S F-O T Rys r 619 22d
Klinker Ida clk b 619 22d
Klinker Stella clk b 619 22d
Klinkhardt Geo draftsman J J Donovan r 5821 Lawton av
Klinkner Building 5906 San Pab av
Klinkner Chas A clk r 1456 103d av
Klinkner Elma I stdt 5848 San Pab av

KLINKNER FREDERICK S
Drugs Toilet Articles Etc 5902 San Pablo av cor 59th Phone Piedmont 1000 r 5848 San Pablo av

Klinkner Hall 5906 San Pab av
Klinkner Harriet K b 5848 San Pab av
Klinkner Harry D bkpr b 5848 San Pab av
Klinkner Herman P r 5848 San Pab av
Klinkner Katherine V (wid Chas A) b 5848 San Pab av
Klipple Jas P mach r 3432 Magnolia
Klisure Anton lab r 1685 9th
Klonk Max phys 3336 E 14th
Kloos Maude E mach opr b 2626 Market
Kloos Myrtle b 2626 Market
Kloos Saml baker r 1444 65th av
Kloos Wm J watchman S P Co r 2626 Market
Klopp Jennie E (wid Geo W) r 147 Kempton av
Klose Chas G r 601 25th
Klose Elizabeth J (wid Adolph) r 671 61st
Klose Mrs Susan M b 326 El Cerritto av
Klose Winand appr Stndrd Gas Eng Co r 1732 34th av
Kloss Matilda (wid Bernard) b 1394 64th av
Kloth Mary mngr Claremont Creamery rms 635 22d
Klotz Louis A musician r 3817 Tel av
Klotz Maria (wid Fred) b 4008 Porter
Klotz Max O mngr Mint Cafe Co (Inc) r 568 12th
Klough Peter lab rms 622 Bway
Kluepfer Henry r 1625 88th av
Klugow Arthur wiper S P Co
Klugow Wm farmer r 2924 Magnolia
Klumpp Fred rms 1120 3d av
Klumpp Herman engr 812 Bway rms 2425 Grove
Klusman Henry tank bldr rms 1225 Myrtle
Kluss Fred carp r 444 Moss av
Kluss John B carp b 444 Moss av
Klute Carl appr Stndrd Gas Eng Co b 2264 E 21st

KNABBE DIEDRICH
Propr The Cave Saloon r 1228 Union

Knapik Peter P r 1423 West
Knapp see also Knopp
Knapp Bertha tchr rms 1939 Franklin
Knapp Caroline (wid Sewell) b 1732 Webster
Knapp Clarence W mach Atlas Gas Eng Co r 3931 Foothill blvd
Knapp Mrs Ella r 644 12th
Knapp Ethel dom 2314 E 19th
Knapp Florence A phone opr b 1212 53d
Knapp Frank M r 553 24th
Knapp Mrs Gertrude b 1720 Hopkins
Knapp Grace b 553 24th
Knapp Henry S paints 1418 23d av r 2037 24th av
Knapp H millhd Burnham Standeford C r 960 18th
Knapp Irving S (Hutchinson & Knapp) S F
Knapp Mrs Kate housekpr 921 Magnoli
Knapp Mrs Lizzie T r 620 47th
Knapp Margaret (wid John F) r 302 Lynde
Knapp M Arthur min eng b 1732 Webster
Knapp Ogden T cond S F-O T Rys r 62 47th

KNAPP RALPH A
Real Estate Insurance Loans and Notary Public 1418 23d av Phone Merritt 428 r 2037 24th av Phone Merritt 2960

Knapp Mrs Rosa r 3103 Champion
Knapp Roy L clk b 1212 53d
Knapp Wendell C clk b 620 47th
Knapp Wm r 1123 53d
Knapp Wm cigar bands rms 534 12th
Knapp Wm driver Hopkins Co b 2037 24th av
Knarston Geo S agt b 661 62d
Kneale Mildred clk b 643 10th
Kneale Myrtle clk b 643 10th
Kneale Viola b 643 10th
Kneale Wm W phonograph parlor 476 7th r 643 10th
Knecht Bridget (wid Geo) b 609 25th
Knecht Delia (wid Chas A) r 3234 Prentiss
Knecht Mrs Florence furn rms 488 10th
Knecht Saml A cond Pullman Co r 488 10th
Knechten Jos mach b 626 Fallon
Knego Frank cook 465 7th
Kneib Mrs E A r 570 39th
Kneib Fred bartndr 454 6th rms 528 Bway
Kneier Fred piano tuner Kohler & Chase r 2608 Frtvl av
Kneir Geo B porter S P Co b 2608 Frtvl av
Kneiss Karl r 3864 West
Knerr Calvin L real est 4241 E 14th r 337 Walsworth av
Knetzger Edmund J painter S P Co r 1579 39th
Knezevich Louis waiter 407 14th b 4095 San Pab av
Knezevich Milo B (Ljubibratich & Knezevich) r 4095 San Pab av
Knickerbocker Cordelia (wid Milton) r 1037 59th
Knickerbocker Ralph D clk Chas Murcell b 486 38th
Knickerborcker Wm W trav salsn r 486 38th
Kniffin E L carp S P Co rms 1835 7th
Knight Albert J cond S F-O T Rys r 560 33d
Knight Alton J sec Goodwin Bros Mnfg Co r 646 E 16th
Knight Bernard lngshrmn r 5933 Fremont
Knight Bros (E M and G P) meats 8501 E 14th
Knight Chas H mngr White Sewing Mach Co r 5569 Lawton av
Knight Chas W b 1220 13th av
Knight Clara B (wid F W) b 342 Vernon
Knight Clarence W wiper S P Co

THE MERCHANT'S COLLECTION AGENCY., Inc.
BAD DEBTS
INSURANCE BUILDING
311 CALIFORNIA ST. SAN FRANCISCO
PHONE KEARNY 4021

TRUMAN UNDERTAKING CO.
2935 TELEGRAPH AVENUE
S W COR 30TH ST
PHONE OAKLAND 5085
OAKLAND, CAL.
1919 MISSION STREET
BET 15TH AND 16TH
PHONE MARKET 109
SAN FRANCISCO CAL.

nlight Edw M (Knight Bros) r 8503 E 14th
nlight Frank J watchman r 842 20th
nlight Frank L carp r 1863 E 27th
ntght Frank P driver b 841 Athens av
nlight Fred W r 557 22d
nlight Fred W engr b 3800 Market
nlight Geo P (Knight Bros) r 8503 E 14th
nlight Geo W clk r 1302 E 19th
nlight Harriet b 314 Lee
nlight Harry C contr 1725 Bway r 3800 Market
nlight Henry eng r 3800 Market
nlight Jane (wid Ether K) b 2307 57th av
nlight John J supt Straub Mnfg Co r Ala
nlht Martin M painter r 969 36th
nlight Mary B tchr b 3800 Market
nlht M Gertrude steno b 1302 E 19th
nlht Nellie emp Pac Manifolding Bk Co b 808 12th
nlht Ralph C shingler r 1325 Frtvl av
nght Ralph F carp r 4335 Howe
nlht Robt C r 65 Garland av
nlht Wallace D fire dept b 2253 E 15th
nlht Wm H r 314 Lee
nlhtly Frank P tel opr S P Co b 2216 Dennison
nlhtly Thos r 2216 Dennison
nlhts Clarence H plumber r 2335 Market
nlhts Claude shoe repr C F Van Luven rms 1615 Bway
nlhts of Columbus Oakld Council No 784 1007 Oak
nlhts of Pythias Halls 12th se cor Alice and 9412 E 14th
nlhts of The Maccabees S W Hall Great Comndr 801 First Natl Bank bldg
nlpe Chas E foreman Jackson Furn Co
nlppel Fred mngr The St Lawrence rms 709 Franklin
nlss Albert A blksmith r 1423 Linden
nlss Grace M wrapper b 1423 Linden
nobel Emilie M b 583 Walsworth av
noblock Fred cement wkr r 831 Wood
noblock Maude emp Contra Costa Lndy Co
noch Aug H contr plumbing 1132 12th av
noch Clara S b 1132 12th av
noch Wm grocer 1961 96th av
noche Danl b 1720 Hopkins
node T Edson clk r 1021 Oakld av
noechel Chas J driver Kirchner & Mante Co r 1216 39th av
noefle Fred J driver Theo Bucher b 5522 Walnut
noefle Henry A butcher rms 3427 E 14th
noefle Jos dairy man r 5600 Walnut
noefle May clk Oakld Tribune b 5600 Walnut
noell Gus A barber r 919 Grove
noke Chas H clk r 2622 Peralta av
noll Leo clk r 2031 69th av
nollman Henry J salsn r 3448 Tel av
nopf Chas r 238 Oakld av
nopf Geo T r 124 Mesa av
nopf Harry stdt b 238 Oakld av
nopf Jacob tailor r 2441 Valdez
nopp see also Knapp

LAYMANCE
REAL ESTATE COMPANY, Agents
ROCK RIDGE
PROPERTIES

Knopp Otto A elec eng Pac Gas & Elec Co r 721 Calmar av
Knorre Fred J b 1305 94th av
Knott Bruce F salsn F F Porter r Ala
Knott Chas clk b 873 20th
Knott Jas A painter b 306 13th
Knott Jas E car dept S P Co b 306 13th
Knott Karl T lather r 875 Athens av

KNOWLAND HON JOSEPH R
Congressman Third Congressional District Office 927 Broadway r Alameda

Knowles Alice b 1465 Harrison
Knowles Arthur W v-pres r 586 39th
Knowles David N b 589 Walsworth av
Knowles Edwin I clk S F-O T Rys r 668 23d
Knowles Frank P boiler mkr S P Co
Knowles Fred E pres r 954 12th
Knowles Harry J ins r 1331 Oak
Knowles Jas clk b 606 66th
Knowles Jas sheet metal wkr r 424 E 8th
Knowles Jesse B real est 408 Orange
Knowles John R tinner S P Co
Knowles Lloyd A carp r 1416 23d av
Knowles Oscar L auto repr 2238 Grove r 2236 same

KNOWLES THOMAS
General Insurance 212 First Natl Bank Bldg Phone Oakld 612 r 385 Palm av

Knowles Walter clk r 846 38th
Knowles Wm archt 1418 Bway r 753 Kingston av
Knowles Wm E r 6429 Harmon ct
Knowles W Andrew contr bldr 4110 Bway
Knowlton Jas J b 590 23d
Knox Albert fireman S F-O T Rys r S F
Knox Bertha b 958 14th
Knox Bertha M stdt Mills College
Knox Eleanor phone opr b 2061 82d av
Knox Emma T (wid Wm) r 1008 21st
Knox Ernest W b 445 59th
Knox Ernest W lab b 1008 21st
Knox Fred R lab b 1008 21st
Knox Mrs Gertrude Gee r 555 El Dorado av
Knox Harry farmer r 2061 82d av
Knox Henrietta E clk b 1008 21st
Knox Henry lab H C Schlichting r 814 55th
Knox Henry B dentist 1206 Bway r San Leandro
Knox Ivah M clk Taft & Pennoyer Co b 1008 21st
Knox Jean H pres Commonwealth Eng Co r 354 Santa Clara av
Knox Mrs Jessie J r Apt 9 3301 Tel av
Knox John T shoemkr Park Shoe Co r Bkly
Knox Lucy R tchr Garfield School r Bklv
Knox Margarette b 958 14th
Knox Mrs Marie delicatessen 2267 E 14th

REALTY LOANS Investments
BARNES-INGLE COMPANY
408 TWELFTH STREET
PHONE LAKESIDE 208
TIMBER RANCHES

UNITED TRANSFER CO.
Phone Oakland 248 ONLY COMPANY CHECKING BAGGAGE AT YOUR HOME Phone Oakland 248
Furniture Moved—Concrete Warehouse
MAIN OFFICE AND WAREHOUSE
538 17th Street

REAL ESTATE and INSURANCE | Home Investment Co. | HOMES a Specialty
1946 FRUITVALE AVENUE
PHONE MERRITT 440 FRUITVALE, CAL.

WEST COAST DETECTIVE AGENCY
LICENSED AND BONDED
OPEN DAY AND NIGHT
206 PACIFIC BUILDING
MARKET and FOURTH STREETS
SAN FRANCISCO, CAL.
Conducts All Civil and Criminal Cases
Secretly All Over the World
THOS. C. GRAY, General Manager
Phones: Bus. Sutter 1360 Res. West 3993

Knox Mrs Myra phys 958 14th
Knox Oril A wrapper H C Capwell Co b 2061 82d av
Knox Robt v-pres Bldrs' Exchange r 1416 Cypress
Knox Roscoe C insptr P O r 1438 Madison
Knox Mrs Rose H seams The Toggery r 2278 E 17th
Knox Sarah R (wid Chas H) r 536 23d
Knox Wm F porter r 398 Wood
Knuckel Lucien mngr rms 1125 12th
Knudsen Annie E dom 536 32d
Knudsen Chas K rms 1835 7th
Knudsen Elsie E stdt b 5336 Manila av
Knudsen Fred L elec r 1452 45th av
Knudsen Herluf A stdt U of C b 2115 High
Knudsen Lauritz J seaman r 2430 Foothill blvd
Knudsen Marie (wid Hans) r 4357 Fleming av
Knudsen Marinus molder Empire Fdry Co r 1924 E 23d
Knudsen Martin cement contr 38 Rio Vista av
Knudsen Mary (wid Hans) r 4357 Fleming av
Knudsen Mrs Oline b 228 7th
Knudsen Otto F painter J Llewellyn Co r 950 55th
Knudsen Peter M seaman r 5336 Manila av
Knudsen Aug E salsn Western Meat Co r 516 E 9th
Knudsen Fred M millhd Cal Stndrd Planing Mill Co r 377 38th
Knudson Hans tmstr Western Meat Co b 228 7th
Knudson Ida M (wid John) b 2007 92d av
Knudson Knud A (P M Holst & Co) r 2112 43d av
Knudson Ole lab Western Meat Co b 228 7th
Knutsen Mrs Alfred r 2402 27th av
Knutson Alida stdt b 2720 13th av
Knutson Thos deckhd S P Co r 1514 Peralta
Knutti Fred car opr S F-O T Rys b 3221 Market
Knutti Katherine (wid Saml) r 3221 Market
Knutti Marie clk H C Capwell Co b 3221 Market
Knzovich John lab r 1739 11th
Knzovich Michael lab b 1739 11th
Kobbe Henry J bldr r 1120 16th
Kober Edw A with Pac Surety Co of Cal r Ala
Koberle Albert mining eng b 539 Van Buren av
Kobida Jos lab b 4616 Melrose av
Kobida Mrs Mollie r 4616 Melrose av
Koboldt Mrs Selma r 3270 E 14th
Koch see also Cook
Koch Alfred messr b 228 9th
Koch Aug carp r 2166 47th
Koch Bernhard carp r 3342 Octavia
Koch Carl H lino opr b 3319 Laguna av
Koch Carl M clk b 1666 11th
Koch Chas waiter The Forum Cafe b 2122 Brush
Koch Chas A lino mach Okld Enquirer r 1611 E 33d
Koch Chas F miller H Gould Co r 16[illegible] 11th
Koch Conrad bottler Okld Bwg & Malting Co r 849 69th av
Koch Emma M (wid Thos L) b 6325 Colt
Koch Fred G solr H Gould Co r 965 Ailee
Koch Fred J cigars r 571 46th
Koch Harry G cabt mkr r 782 Fairview
Koch Herman W boilermkr b 3319 Laguna av
Koch Hugo trav salsn r rear 3061 Richmond av
Koch Jennie (wid Alfred) b 228 9th
Koch Johanna M (wid Herman Jr) r 331[illegible] Laguna av
Koch Louis instr Cal Concordia College 1740 E 15th
Koch Rudolph W real est 3418 E 14th 3021 E 16th
Koch Undine bottler b 849 69th av
Kochendorfer Ernest millhd r 1022 24th
Kockler Mrs Hannah seams Saml Harri[illegible] b 2238 Myrtle
Kockler Herman W meat ctr r 2238 Myrtle
Kockores John P conf 719 Washn r 53[illegible] 6th
Kocour Albert furrier b 3507 Adeline
Kodaira Rev Kunio pastor Japanese Independent Congregational Chburch r 57[illegible] Sycamore
Koegler John F gardener 40 Glen av
Koehig Walter H foreman Pac Gas [illegible] Elec r 2215 9th av
Koehler see also Kohler
Koehler Bart clk Crane Co b 630 17th
Koehler Carl upholstr r 1058 53d
Koehler Chas lab rms 422 8th
Koehler Chas H eng insptr S P Co r 162[illegible] 6th
Koehler Frieda phone opr Pac T & T C r Bkly
Koehler Johanna phone opr b 2443 Webster
Koehn Hermann B blksmith r 3121 Schoo
Koehncke Max v-pres r 6143 Fremont
Koen Len lab Prest-O-Lite Co r 5518 Vallejo
Koenecke Henry K r 2604 San Pab av
Koenig see also Konig
Koenig Adolph r 2807 Persimmon
Koenig Aloysius mngr E J Koenig b 226 E 14th
Koenig Annie (wid Chas) r 1748 13th
Koenig Antone A r 2528 Peralta av
Koenig Arnold b 580 25th
Koenig Chas A mngr r 2018 E 20th
Koenig Chas H fireman S P Co b 113[illegible] Wood
Koenig Claus painter r 2120 Curtis

KOENIG EDWARD J
Wines and Liquors 1848 E 14th Phone Merritt 40 r 2262 E 14th Phone Merrit 682

Koenig Ernest salsn r 968 61st
Koenig Fred G mngr Okld Bldg & Inv Co b 445 Okld av
Koenig Hans musician b 5703 Shattuck av
Koenig Henry r 1134 Wood
Koenig Henry J W butcher b 1134 Wood
Koenig Herman gardener r 37 Linda av
Koenig Ida D copyist Leckie-Abrahan Title Co b 6412 Benvenue av
Koenig Jerome J rancher r 2262 E 14th
Koenig Louis A r 580 25th

For Halftone Engravings and Cuts from Line Drawings
SEE THE
Standard Photo Engraving Co. 263 TWELFTH ST. OAKLAND

PHOENIX FLOUR THE WHITEST THE BEST ASK YOUR GROCER

oenig Max W (Koenig & Kroll) sec Union Machine Wks r 830 Fallon
oenig Wm J fireman S P Co b 1134 Wood

KOENIG & KROLL

(Max W Koenig Wm F Kroll) Real Estate Investments Loans Insurance and Notaries Public 444 11th Phone Okld 258

oeppe Carl A exch opr Maxwell Hdwe Co r 3430 Harlan
oerber Fred W carp b 1138 73d av
oerner Chas L mngr Dewey Market b 1031 E 14th
oernig see also Koenig Konig
oernig Fred bakery 2581 Grove
oernig Gust foreman Merrick Baking Co r 676 27th
oesel Eunice b 921 Poplar
oesel Josephine C clk Mrs U Koesel b 5818 E 14th
oesel L T r 831 Poplar
oesel Ursula (wid Geo) grocer 5818 E 14th
oetitz Karl F clk r 3728 Bruce
oetitz Walter P storekpr S P Co r 3532 E 10th
off Martin mariner r 1075 67th
off Reno lngshrmn r 6112 Adeline
ofod Hans lab r 2052 E 19th
ofod John P lab b 2052 E 19th
oford Gertrude nurse Merritt Hospital
oford Henning phys 610 Union Sav Bank bldg r 461 Edwards
oford Jos S (Stetson & Koford) r 608 Jean
ogler Frank C mach r 2420 Linden
ogler Fred V asst brewmstr Okld Bwg & Malting Co b 2420 Linden
ogler Jos E stdt St Mary's Coll
ogler Jos F brewmstr Okld Bwg & Malting Co r 2420 Linden
ohake Gottfried r 1715 35th av
ohane Thos lab r 624 46th
ohas C rms 539 7th
ohl Chas W agt r Hotel Crellin
ohl Harry carp S P Co r Bkly
ohl Jos mach b 1535 34th av
ohl Morris carp r 610 Madison
ohler see also Koehler
ohler Aug bartndr r 2034 Austin
ohler Bros (H H and F W) meats 2412 Tel av
ohler Chas E mach r 2214 Peralta av
ohler Elizabeth (wid Fred) r 2431 Linden
ohler Fred mach b 2431 Linden
ohler Fred W (Kohler Bros) r 3795 Pied av
ohler Helen phone opr b 2034 Austin
ohler Henry b 217 Bonita av
ohler Henry A r 1715 12th av
ohler Henry H (Kohler Bros) r 2414A Tel av
ohler John molder b 2431 Linden
ohler John E foreman United Iron Wks r 712 29th
ohler Jos G barber John Tisch & Son r 606 Alice
ohler Louisa (wid Wm) r 1060 39th
ohler Mrs Mabel actress b 2603 Linden
ohler Mary (wid Fred) b 1161 3d
ohler May T r 3204 Grove
ohler Olga b 1715 12th av
ohler Wm T police r 241 Okld av

KOHLER & CHASE (Inc)

Quincy T Chase Pres. George Q Chase Vice Pres. R H Blake Sec. Lawrence V Hill Mngr Oakland Store Pianos Organs Talking Machines and Musical Merchandise 473 12th Bacon Building Phone Oakland 1100 (See Classified Pianos and Organs)

Kohlman M Grace proof holder Oakland Tribune b 2320 Webster
Kohlmoos Chris H messr Wickham Havens Inc b 210 E 15th
Kohlmeos Fred C cond S F-O T Rys r 1115 3d av
Kohlmoos Henry H oculist 20 Delger bldg r 120 Kempton av
Kohn Albert F clk Colonial Cafeteria rms 548 8th
Kohn Bernard baker r 722 36th av
Kohn Rudolph agt r 1553 Harrison
Kohne Wm gardener b 305 Hillside av
Koivunen Saml carp r 1056 86th av
Kokowsky Ernst F furn 732 Market
Kolar Jos molder rms 103 Bway
Kolari Andrew tailor r 475 59th
Kolb Harry J clk r 635 44th
Kolb Louis L rms 1003 12th
Kolbert Louis switchman S P Co b 47 Glen av
Kolen Cle carp r 2853 Vallecito pl
Kolich Peter J plumber 1937 Chestnut
Koller Henry J painter 2117 69th av
Kolling Chas F W foreman r 552 47th
Kolling Chas F W Jr foreman J P Taylor b 552 47th
Kolling Hilda F b 552 47th
Kollitz Flora steno r 542 25th
Kollmer Katherine steno New Method Lndy r Bkly
Kollor Peter emp S P Co rms 1705 7th
Kolmodin Harry C carp r 2610 62d av
Kolodozy Fred tailor r 1146 25th av
Kolter Annie K (wid Wm) b 3553 Galindo
Kolze R A acct Golden West Bwg Co r Hayward
Komai & Arai photogrs 319 6th
Komatsu K tailor 513 7th
Komuro F H fruit 161 8th
Kong Yick & Co gen mdse 351 8th
Konig see also Koenig
Konig Benj H tile str r 1691 12th
Kohig Chas F plumber 435 Alcatraz av r r 411 North
Konigsberg Chas S real est r 1044 E 15th
Konigsberger Jos news agt Brown News Co r Bkly
Konigsman Julia clk b 949 73d av
Koning Peter deckhd S P Co r 1430 11th
Konings Cora b 34 Greenbank av
Konings John b 530 El Dorado av
Konis Wm waiter Andr Pappas rms 78 11th
Konjanin Martin fireman b 930 Wood
Konomos Louis emp Paraffine Paint Co r 5853 San Pab av
Konrad see Conrad
Koonce Robt L elec b 1220 13th av
Koons Chas rms 589 6th
Koop Chas cabt mkr r 610 18th
Kooreman Lester T plumber r 5268 Shafter av
Koorsones Nicholas (Koorsones & Fundas) r 630 Alice
Koorsones & Fundas (N Koorsones and N Fundas) saloon 372 7th

LEWIS & MITCHELL, INC.
REAL ESTATE AND INSURANCE
PHONE OAKLAND 6622
1520 BROADWAY

Bay Cities Tire Co. 2213-2215 Broadway OAKLAND, CAL. TELEPHONE LAKESIDE 408
Adjustments on United States Tires Vulcanizing and Repairing
Distributors United States Tires

Phone PIEDMONT 2554; CENTRAL

RICHARD J. MONTGOMERY
OAKLAND REAL ESTATE
Notary Public and Insurance
4903 TELEGRAPH AVENUE, Cor. 40th St., OAKLAND

THIS IS THE
VICTOR
BOILER
WATER
HEATER
(GUARANTEED)

AWARDED GOLD MEDAL CAL. STATE FAIR, 1912

SOLD BY YOUR PLUMBER AND THE MNFRS.

OAKLAND, CAL.

Kooyman Cornelius (Hogan Kooyman & Co) r 581 28th
Kooyman Marion lab E James & Co b 9319 E 14th
Kopetin Michael J cabt mkr R J Hunt rms Y M C A
Kopf Benj carp b 1015 82d av
Kopf Frank painter b 1015 82d av
Kopf Fred blksmith b 1015 82d av
Kopf Mary (wid Benj) r 1015 82d av
Kopilla Jas mach S P Co
Kopka Marie cashr C T Peterson r Ala
Kopp Karl 938 24th
Kopp Louis W clk Western Elec Co b 938 24th
Koppel Aida b 3218 West
Koppel Geo meat ctr r 1852 13th av
Koppel Jatta (wid Saml M) r 3218 West
Koppel Leonard clk b 1852 13th av
Koppel Moses r 3130 West
Koppel Ruth clk F W Woolworth & Co b 1852 13th av
Koppen Aug carp r 5860 Vallejo
Koppen Max O fireman b 5860 Vallejo
Koppen Peter r 3002 23d av
Koppenhoefer Emil bartndr Key Route Inn r 2228 Tel av
Koppenhoefer Walter bartndr 413 14th b 1436 Franklin
Kopperud A Harold contr r 4217 Foothill blvd
Koppikus Dudley W agt r 1432 12th av
Koprain Emma (wid Jos) r 657 7th
Koprain Jos cabtmkr r 657 7th
Kopsidas Peter car dept S P Co rms 1642 7th
Kopulos Philip cook rms 664 22d
Korber Aug r 5356 Claremont av
Korn Isaac (Newman Korn & Co) r 6025 Lawton av
Kornahrens Gretha (wid Geo Z, G Kornahrens & Co) r 3654 Grove
Kornahrens G & Co (Mrs Gretha Kornahrens) grocers 3656 Grove
Kornahrens Helen A clk G Kornahrens & Co b 3654 Grove
Kornahrens Henry L clk G Kornahrens & Co b 3654 Grove
Kornahrens Jacob fruits 1410 Market r 3654 Grove
Kornahrens Retha clk G Kornahrens & Co b 3654 Grove
Kornahrens Rudolph H sub carrier P O b 5207 Wentworth av
Kornbaum Katherine (wid Wm) b 1315 94th av
Korncher Kate maid Hotel St Mark
Kornell Josephine B seams M Bock b 31 Jerome av
Kornfield Mrs Edith clk b 667 32d
Kornhaus Frank N buyer r 809 57th
Korpacy M benchman Burnham-Standeford Co
Korper B furrier 592 12th
Korrell Adolph S pharmacist Owl Drug Co r 584 10th
Korte Rudolph J clk r 595 25th
Korts Geo B pilot r 5800 Ocean View dr
Korts Wm F (Korts & Gearhard) r 1844 8th av
Korts & Gearhard (W F Korts C P Gearhard) real est 408 12th
Kosch Theo waiter r 3601 E 10th
Koschnitzki Albert elec r 6525 Manila av
Koscinski Gust clk P O r 3043 Capp
Kosdi Wm baggageman S P Co r 301 Dakota

KOSER NEWTON A

Vice Pres Bowman Drug Co r 203 Webster
Kosht Jas P eng r 637 Fairmount av
Koski Jacob carp r 338 45th
Koski Mathew L carp r 931 61st
Koski Waino tailor Louis Scheeline Bkly
Koskinen Sven watchmkr r 902 34th
Kosky Frank driver Okld Bwg & M Co 3129 Opal
Kosmale Herman baker Jacoz Renz rm 805 Washn
Kosnaiski Bridget (wid Frank) b 401 Castro
Koster Aug D (Koster Bros) r 1234 Unio
Koster Bros (F P and A D) saloon 117 7th
Koster Fritz P (Koster Bros) r 1160 7th
Koster Hattie W music tchr b 1069 55th
Koster Henry foreman r 1069 55th
Koster Jas mach r 2231 24th av
Koster Manuel W installer Pac T & T C
Koster Martha A rms 1518 9th
Kostermenke Wm finisher Stndrd Bras Casting Co rms 638 9th
Kostrund Roland clk b 3116 Champion
Kostrund Vigo storeman Union Gas En Co r 3116 Champion
Kott Wm car dept S P Co rms 1561 7th
Kottinger Edw W tchr r 1526 Webster
Kottinger Lawrence A lawyer 812 Bwa
Kottinger Rosalind tchr b 1526 Webster
Kotz Harry B junk r 265 4th
Kotz Jos bartndr r 273 4th
Kotzum Antonio P plumber r 3000 Barker
Kotzum Julia steno Wm Hammond b 300 Barker
Koudelka Frank cigar mnfr 3415 Chestnut
Kouff Davis ladies' tailor 600 12th r 111 Chestnut
Kouloris Louis janitor Thayer bldg rm 1610 Brush
Koutch Magden M bkpr rms 627 19th
Koutsogiamis Geo lab r 1706 8th
Koutsos Theo restaurant 703 Washn
Kovacevich Jos S propr Grill Restauran & Oyster House rms 618 18th
Kovacs Michael mach Moore & Scott Iron Wks r 2309 Valley
Kovaich Mitchell waiter b 535 Grove
Kovarik Alois (A Kovarik & Son) r Livermore

KOVARIK A & SON

(Alois and Gerhard) Ladies Tailors 567 14th Phone Okld 3606
Kovarik Gerhard (A Kovarik & Son) 1421 Grove
Kovict Manuel lab W P Ry r 531 Pine
Kow Kee Jan & Co gen mdst 320 2d
Kowalski Leon orchestra leader Orpheum Theatre r 651 Santa Ray av
Kowalsky Jacob clk r 515 25th
Kower Elsa A substitute Okld Free Library b 1256 E 37th
Kower Eugene elec Spott Bros b 1256 E 37th
Kower Hermann assoc prof U of C r 1256 E 37th

This DIRECTORY is ALWAYS PRINTED by the JOB PRINTING DEPT. OF THE TRIBUNE
Largest and Finest Plant in Oakland
Prices Lowest Work the Finest

Loose Leaf Books, Card Indexes
Typewriter Supplies
SMITH BROS.
472-474 Thirteenth St.
Bet. Broadway and Washington Sts

Koyama Geo cook 2200 San Pab av
Koyovich Meylo hlpr Martin Katich rms 533 16th
Koyovich Stephen T mngr r 3030 Grove
Koyovich Vusan waiter Martin Katich rms 533 16th
Kozlowski Albert r 2714 Viola
Kracke Henry (Kracke & Brunje) r Pied Park
Kracke Henry waiter Wm Culinane rms 396 10th

KRACKE & BRUNJE
(Henry Kracke Bernhard Brunje) Wholesale and Retail Grocers and Laundry Supplies 2117-2123 Broadway Phone Okld 244.

Kraemer see Cramer and Kramer
Kraemer see Cramer and Krame
Krafft Fred emp Contra Costa Lndy Co rms 729 10th
Krafft Mrs Nora emp A J Aubrey Mfg Co r 729 10th
Kraft Adam r 32 Croxton av
Kraft Alfred mach United Eng Wks (Ala) b 32 Croxton av
Kraft Aug H asst depot mstr Ala Mole rms 222 8th
Kraft Elizabeth (wid Herbert)) r 2601 Tel av
Kraft Elsa b 32 Croxton av
Kraft Geo H r 448 E 14th
Kraft Gust r 476 Grand av
Kraft J Athol salsn Wenham & Paul r 2541 Wakefield av
Kraft Mrs Nettie r Hotel St Mark
Kraft Sarah (wid Louis) b 2525 E 10th
Krag Christ carp b 24 Glenwood av
Krahl Jas r 4100 Agua Vista
Krail Frank rubber wkr Amer Rubber Mnfg Co b 2754 E 8th
Krail Jos lab b 2754 E 8th
Krail Manuel lab r 2745 E 8th
Krail Mary (wid Antone) r 2754 E 8th
Krail Rosa clk b 2754 E 8th
Kratsky John propr Cal Metal Wks r 2411 14th av
Krajrovich Henry boilermkr S P Co b 411 Market
Kralich John lab rms 1778 8th
Krall see Kroll and Croll
Krambeck Fred W rms 409 12th
Krambeck Herman H cigarmkr C P Nelson r Bkly
Krambs Fred C mattress mkr W H West Co r 2924 Filbert
Kramer see also Kremer and Cramer
Kramer Amos G engr r 520 43d
Kramer Andr (Kramer & Hueke) r 1009 E 14th
Kramer Mrs Barbara h 2630 E25th
Kramer Christ carp r 2470 26th av
Kramer Fred W clk r 6525 Herzog
Kramer Geo salsn John Breuner Co b 1009 E 14th
Kramer Gust brewer Brooklyn Brewery r 236 E 14th
Kramer John adv b 746 17th
Kramer Maria L (wid Louis F) grocer 290 5th
Kramer Mark pedlar r 2521 Filbert
Kramer Peter J r 576 63d
Kramer Ralph propr Bauer Apts 1772 Bway
Kramer Wm barber 4097 San Pab av r 1145 Park av
Kramer & Hucke (Andr Kramer M J Hucke) saloon 829 Franklin
Kramm see also Cram and Kremm
Kramm Arnold metal wkr Cal Metal Wks r 35th nr Tel av
Kramm Aug A surveyor W P Ry b 4141 Agua Vista
Kramm Catherine (wid Philip) m 4141 Agua Vista
Kramm Fred W mach Stndrd Gas Eng Co r 3107 E 19th
Kramm Jos W sec Golden West Bwg Co r 4939 Shattuck av
Kramm Minnie (wid Henry) b 521 49th
Kramps Fred r 430 Madison
Kranelly Geo M waiter rms 534 12th
Krans Alma C steno b 115 Monte av
Krantz Geo engr Phoenix Photo Engr Co b 1421 92d av
Krantz Jos mach r 1421 92d av
Krapp Elmer deckhd S P Co r Bkly
Kraskey Danl b 3601 Tel av
Krasky Henry A furnmkr b 6308 San Pab av
Krasky John A supt Western Furn Mnfg Co r 6308 San Pab av
Krassow John C clk r 2017 Brush
Krath Julius deckhd S F-O T Rys r Bkly
Kratschmann Martha B (wid Chas) r 854 Pine
Krattick Gust car clnr S P Co (Ala) rms 1685 9th
Krattiger Bertha S bkpr b 2225 Frtvl av
Krattiger Geo J mngr Melrose Branch Bank of Frtvl r 2037 Logan
Krattiger M Sara bkpr Okld Elec Co b 2225 Frtvl av
Kratz Lambert r 2856 Peralta av
Kratzer Jas C b 8821 Dowling
Kraul Christ M plumber 780 15th
Kraus see also Craus
Kraus Mrs Anna C r 1442 50th av
Kraus Emily r 3226 Louise
Krause Albert carp b 1104 E 16th
Krause Chas miner b 5101 Miles av
Krause Della (wid Fred) r 865 50th av
Krause Fred W b 3736 Randolph av
Krause Geo waiter Saddle Rock Restaurant r 675 32d
Krause Geo B circulation dept Okld Enquirer b 3736 Randolph av
Krause Herman cond S F-O T Rys r 9801 E 14th
Krause Orra J (wid Fred) r 3736 Randolph av
Krausgrill John P foreman Hall-White Co r S F
Krauss Edw cond S P Co
Krauss Fred B cigars 1310 Washn rms 1552 Franklin
Krauss Geo brewer Brooklyn Brewery r 2612 E 20th
Krauss Geo waiter b 673 32d
Krauss Louis b 1720 Hopkins
Krautter Louisa W b 5832 Fremont
Krautz Fred C clk E L Brown b 2252 E 22d
Krayenbuhl Carolyn L (wid Fred E) r 5914 Dover
Krayenbuhl F Mae bkpr b 5914 Dover
Krayenbuhl Harold E mech eng b 5914 Dover
Krchum see also Crchum

KODAKS
PRINTING AND DEVELOPING
BOWMAN DRUG CO.
OAKLAND

RICHMOND ANNEX
LOTS 5.00 A MONTH AND UP
SEE E. J. HENDERSON
305-311 First National Bank Bldg.
Telephone Oakland 411
OAKLAND, CAL.

Phone Oakland 5398 | FRANK A. PARISH REAL ESTATE Expert on Land Values | EXCHANGE SPECIALIST | 1544 Broadway Oakland

FISK TIRES
FIT ALL RIMS
THE FISK RUBBER COMPANY OF N. Y.
168 12th St. Oakland
Phone Oakland 2793
Van Ness Ave. AT Pine St. and Austin Ave.
San Francisco
Phones Franklin 4325 4326

Krchum Marx cashr Krchum & Pistenjat r 1931 San Pab av
Krchum Thos (Krchum and Pistenjat) r 1062 21st
Krchum & Pistenjat (Thos Krchum and B Pistenjat) restaurant 1840 San Pab av
Krebs Anton janitor 1720 Hopkins
Krebs Otto F phys 577 14th r 3301 Tel av
Krebs Rolla C trav aud Tonopah & Tidewater R R Co r Bkly
Krechel Thos mach b 2107 E 14th
Kreider Thos janitor Orpheum Theater r 765 14th
Kreiff Henry G artist r 2335 E 24th
Kreiger see Krieger
Kreimler Chas metal wkr M F Murray
Kreimler May exch opr S F-O T Rys b 1632 Kirkham
Kreiss Earle lndywkr b 2435 Valdez
Kreiss Luella phone opr b 2435 Valdez
Kreiss Regenia clk Wellman-Robbins Merc Agency r Bkly
Kreiss Mrs Violet r 4506 West
Kreiss Wm driver Cal Sanitary Lndy r Bkly
Kreiss Wm M emp S F-O T Rys r 2435 Valdez
Krekeler Carl W foreman S P Co b 906 Poplar
Krekeler Theresa (wid Wm) r 906 Poplar
Kreletech Chris lab b 1685 9th
Kreling Carl painter r 3415 35th av
Kreling Jos scenic artist b 3415 35th av
Krell S Harry carp rms 2208 San Pab av
Kremer see also Kramer and Cramer
Kremer Geo r 1011 Fallon
Kremer Jacques r 1116 E 22d
Kremer Nicholas r 888 59th
Kremer Nicholas J molder b 888 59th
Kremer Ralph mngr r 1009 Fallon
Kremer Remy stdt b 888 59th
Kremm see also Kramm and Cram
Kremm Wm baker r 2569 Frtvl av
Kremm Mrs W notions 2569 Frtvl av
Kremple Chas E eng H C Capwell Co r 2215 92d av
Krencher Mrs Kate r 1070 24th
Krencher Maud clk b 1070 24th
Krencher May clk b 1070 24th
Krenich Otto clk Standard Liquor Co r Bkly
Krenkel Gus cook Otto La Franchi rms 409 12th
Krenkel John F lawyer r 631 18th
Krepper Philip locksmith 503 17th r Bkly
Krepper Victor driver b 551 39th
Kreps Theresa A clk Maxwell Hdwe Co b 2557 Grove
Kress Albert A clk Oakland Tribune b 1120 Union
Kress Arthur F elec Pac Gas & Elec Co b 1120 Union
Kress Emily G (wid Edw G) r 1120 Union
Kretz Anthony agt r 1703 19th av
Kretz Anthony C cond S F-O T Rys b 1703 19th av
Kretz Chas b 1703 19th av
Kretz Geo H porter S P Co b 1703 19th av
Kretz Mary E b 1703 19th av
Kretz Philip driver Brooklyn Brewery b 1703 19th av
Kretz Rudolph appr Stndrd Gas Eng Co b 1703 19th av
Kreutzberg Edna C lndy wkr Crystal Lndy b 2203 Adeline
Kreutzberg Otto W marble str r 3302 Adeline
Kreutzberg Robt emp Robertson & Losh b 3302 Adeline
Kreutzberger Walter G framemkr Smith Bros r 1615 Chestnut
Kreutzfeldt see also Kruetzfeldt
Kreutzfeldt Chas B bartndr 2435 Bway r 432 25th
Kreutzfeldt Emil J salsn Amer Biscuit Co r 2837 West
Kreutzfeldt Emma (wid Claus) b 376 Willow
Kreutzfeldt Wm clk r 376 Willow
Kreuzberger Felix C carp 1335 E 24th
Kreuzberger Lorenz millman r 1335 E 24th
Krieg Anna clk Smith Bros b 1649 34th av
Krieg Bertha (wid Englebert) b 1835 King av
Krieg Fred L plumber b 1649 34th av
Krieg Jos J (Krieg & Halton) r 1835 King av
Krieg Louis F carp r 1649 34th av
Krieg Lucy embosser b 1649 34th av

KRIEG & HALTON
(Jos J Krieg Jos M Halton Jules Didier) Clothiers Mens Furnishings Hats Etc Fruitvale av sw cor E 14th Phone Merritt 282

Krieger see also Kreiger
Krieger Frank carp Pac Gas & Elec Co r 2236 Valley
Krieger Herman C meat ctr r 882 30th
Krieger Katherina bkpr De Luchi-Shufelt Co b 2236 Valley
Krigbaum Wilfred T adv mngr b 579 20th
Krigler Bertha furn rms 1723 Pac
Kriner Mrs Berdie clk rms 471 21st
Kringlin John carp r 892 Mead av
Kriss Grace clk Abrahamson Bros b 1423 Linden
Kristan Frank electrotyper r 10 Greenbank av
Kristensen Kristian S gardener r 54 Sea View av
Kristofersen see also Christofferson
Kristofersen Almira (wid John) r 716 30th
Krobitzsch Rudolph W mfr r 3525 Grove
Kroc Jos potter r 611 Derby
Kroce Jos mach r 755 Pine
Kroeckel Henry (Notary Public) sec Fraternal Order of Eagles r 3015 Filbert
Kroegel Chas fire dept r 609 Park E Okld
Kroegel John messr b 609 Park E Okld
Kroeger Chas H mech W P Ry r 819 16th
Kroeger Claus r 455 Vernon
Kroeger Henry r 361 60th
Kroeger Henry gardener Merritt Hospital
Kroeger Henry mach W P Ry r 1265 Bush
Kroenke Meta (wid Henry) rms 926 Cypress
Krogel John J clk Pac Gas & Elec Co r 609 Park

Commercial, Social and Fraternal PRINTING
CHARLES P. MacLAFFERTY
MILLER & COMPANY 337 THIRTEENTH ST. Phone Oakland 3250

First National Bank Oakland Get a Safe Deposit Box $4.00 A Year Upwards

Krogh Fred N lab b 2432 Myrtle
Krogh Hans elev opr A Schlueter & Co r 2432 Myrtle
Krogh Henry lab Pac Gas & Elec Co b 2432 Myrtle
Krogh John W lab b 2432 Myrtle
Krogh Lena feather wkr Bentley Ostrich Farm b 2432 Myrtle
Krohle Wm painter W T Baker Co r 1304 Linden
Krohman Martin lndywkr rms 232 11th
Krohn Aug r 79 7th
Krohn Louis bicycles 1839 San Pab av r 836 20th
Kroll see also Croll
Kroll Carl L fireman S P Co b 1240 Union
Kroll Clifton H importer r 764 Kingston av
Kroll Fred W phys b 126 Kempton av
Kroll Howard A b 1240 Union
Kroll Louisa (wid Louis) r 1240 Union
Kroll Mrs Louise seams S M Friedman Co rms 1756 Franklin
Kroll Wm F (Koenig & Kroll) r 126 Kempton av
Kroman Hans H (Kroman & Gabrielsen) r 3411 Adeline phone Pied 2473
Kroman Mads P (Kroman & Johansen) r 5118 Miles av

KROMAN & GABRIELSEN
(H H Kroman Christ Gabrielsen) Wines and Liquors 701 Webster Phone Oakld 1283

Kroman & Johansen (M P Kroman Louis Johansen) saloon 535 Bway
Kron Aug 580 54th
Kronberger Israel B drugs 473 8th r 644 14th
Kronenberg Co (R F and Jos Kronenberg) hdwe 23d av nw cor E 14th
Kronenberg Jos (Kronenberg Co) r 2508 E 15th
Kronenberg Peter J grocer 1440 23d av
Kronenberg Rudolph F (Kronenberg Co) r 2365 E 15th
Kronick David clk Louis Scheeline b 124 5th
Kronick Hattie stdt Heald's Bus Coll r Rodeo Cal
Kronick Hyman chauffeur b 124 5th
Kronick Reuben expman r 124 5th
Kroning Wm H lawyer 812 Bway r 328 24th
Kronke Richd A r 1039 Aileen
Krook see also Crook
Krook Carl A lab b 1432 E 14th
Krook Mauritz r 1432 E 14th
Kroong Chong dry goods 918 7th
Kroos Cornie clk A Schlueter & Co b 640 12th
Krostely Nicholas lab r 1683 Atlantic
Kroth Andr r 3820 Lincoln av
Krowman Theo hostler S P Co b 725 Henry
Krstich John eng S P Co r 1517 Alcatraz av
Krstinich Antone lab r 1203 Wood
Krstinch Geo lab b 1203 Wood
Krstinich Martin lab b 1203 Wood
Krueckel Andr (Andr Krueckel & Son) r 537 E 22d
Kruckel Andr Jr clk b 537 E 22d
Kruckel Andr & Son (Andr and W C) saloon 1310 Washn
Kruckel Elsie b 537 E 22d
Kruckel Wm (Andr Kruckel & Son) r 3002 West
Krueger Adolph blksmith r 937 24th
Krueger Albina clk b 6531 Vallejo
Krueger Anna steno b 6531 Vallejo
Krueger Aug cement wkr b 973 24th
Krueger Aug B surveyor S F-O T Rys b 607 33d
Krueger Aug C C carp r 6531 Vallejo
Krueger Chas r 937 24th
Krueger Chas C agt West Coast Life Ins Co r 187 10th
Krueger Chas H (Krueger & Petry) r 1550 Madison
Krueger Christ trunk mkr r 1763 28th av
Krueger Frank J bicycle rpr 2330 Myrtle b 937 24th
Krueger Fred P cigars r 2136 8th av
Krueger Gust cement wkr b 937 24th
Krueger Hattie bkpr b 1763 28th av
Krueger Hedwig F bkpr b 1763 28th av
Kreuger Henry gardener r 467 59th
Krueger John M car opr S F-O T Rys rms 968 40th
Krueger Margaritte steno b 6531 Vallejo
Krueger Max A r 607 33d
Krueger Robt C clk b 1763 28th av
Krueger Walter B rancher b 2136 8th av
Krueger Walter W clk b 1763 28th av
Krueger & Petry (C H Krueger Gustav Petry) iron wks 416 Webster
Kruetzfeldt see also Kreutzfeldt
Kruetzfeldt Chas clk r 2357 Valley
Krug see also Crug
Krug Antone driver Indep Bwg & Malting Co r 5243 Locksley av
Kruger see also Krueger
Kruger Amelia (wid Chas) r 758 58th
Kruger Armin L cond S P Co r 628 56th
Kruger Axel r 2026 Chestnut
Kruger Clara E C (wid Chas) r 3616 Lincoln av
Kruger Hermine L asst sec Ala County Loan Assn r Ala
Kruger Paul in chg Seamens Rest 311 Bway
Kruger Wm J acct r 229 Walsworth av
Krull Alfred E lab b 1134 53d
Krull Gottfried emp Paraffine Paint Co r Bkly
Krum Herman b 1538 17th av
Krumb Fred L cigars 811 Bway r Ala
Krumb Justus E cigars r 688 Cheney av
Kruse see also Cruess and Cruse
Kruse Chas florist n s Moraga rd 2 e of Pala av
Kruse Chas E cabt mkr Alfred Noach rms Y M C A
Kruse Franklin H insptr Street Dept r 421 38th
Kruse Louis J fixture hngr r 5825 Ocean View av
Krusevich Stephen waiter Peterson & Hesse rms 371 13th
Krutsinger Michael R bridge bldr W P Ry r 5617 Beaudry
Krygell Max fuel and feed 4165 Bway r 4163 same
Krystal see Crystal
Kubik Chas J plasterer b 1440 12th
Kucera Mrs Josefa r 934 69th av
Kuchinski Felix r 5227 E 12th

LITTLE FARMS AND VILLA SITES
Only 35 Minutes from OAKLAND
For a Home or a Good Investment
EASY TERMS
SUBURBAN FARMS COMPANY
1437 BROADWAY OAKLAND

Torrance, Marshall & Co.
Successors to J. H. Adams & Co
300 SANSOME ST., Cor. California, SAN FRANCISCO.
Government, Municipal, Railroad and Corporation Bonds
Telephone Douglas 2791

If You Want Anything in the Line of ADVERTISING PHONE OAKLAND 3504
United Advertising Co.
C. A. HINES R. L. LEROY
We can handle all your ADVERTISING FOR YOU AT 1715 Telegraph Av

PATENTS
Trade Marks
Copy Rights
Harry C. Schroeder
REGISTERED PATENT ATTORNEY
Suite 416-418 FIRST NATIONAL BANK BUILDING
Tel. Oakland 2751

Kuchinski Felix A waiter b 5227 E 12th
Kuchler Jos porter Souza & Costa rms 809 Washn
Kuchler Louise glovemkr M W Hodkins Co r Bkly
Kucks Claus H r 1027 Myrtle
Kucks Claus H Jr b 1027 Myrtle
Kuder Wm S phys 419 First Natl Bank bldg r 59 Monte Vista av
Kuebler Carrie (Windom & Kuebler) r 3538 Grove
Kuebler Louis barber Coml bldg r 634 53d
Kuebler Louise (Windom & Kuebler) r 3538 Grove

KUECH ERNEST
Vice-Pres Theo Gier Co r 726 Oak

Kuecht S A cond Pullman Co rms 488 10th
Kuecks Ferd stevedore rms 585 6th
Kueffer Harold M engr H Morton Co r Bkly
Kueffer John L cabt mkr Girard Co r Bkly
Kuegel John J clk Pac Gas & Elec Co r 609 Park
Kuegler Chas painter rms 1114 Kirkham
Kuehl Chris P colr S F-O T Rys r 3122 West
Kuehn Henry lab r 1805 Rosedale av
Kuehn John tailor r 662 53d
Kuehne Chas F millhd W P Ry r 1665 46th av
Kuehne Lucy phone opr b 822 27th
Kuehne Ludwig retoucher r 822 27th
Kuenut Aug gardener E 24th cor 7th av
Kuerzel Albert O clk Robt Kuerzel b 619 15th
Kuerzel Otto C clk Robt Kuerzel b 619 15th

KUERZEL ROBERT
Wholesale and Retail Dealer in Cigars Tobacco and Smokers' Articles 741 Broadway Phone Okld 3422 r 619 15th

Kuesel Henry clk I K Lewis r 269 12th
Kuesel Wm rms 152 9th
Kuessner Fred barber 5343 Grove
Kuester Henry C specialist 1325 Washn
Kuester Herman H barber M P Kevan r 2157 38th av
Kuester Julius C trav salsn b 1325 Washn
Kuetemeyer Henry mach Standard Underground Cable Co r 1538 50th av
Kuffery Asma seams rms 1249 1st av
Kuford Cenia b 2333 E 22d
Kugler Elbert J mngr Pac Cloak and Suit House rms 1106 Washn
Kuhl Chris cond r 2903 San Pab av
Kuhl Fred E elec S P Co r Ala
Kuhl Harry driver b 760 18th
Kuhl John civ eng r 5532 Manila av
Kuhl Jos H b 3601 Tel av
Kuhl Mamie b 760 18th
Kuhl Margaret (wid Henry) r 760 18th
Kuhl Wm A clk F B Krauss b 760 18th
Kuhlencamp Jennie (wid Chas) b 5364 Locksley av
Kuhlken Fred W blksmith T E Kane b 1257 E 12th
Kuhlmann Henry T supt b 3284 E 27th
Kuhlmann Hermann r 3284 E 27th
Kuhlmann John r 1957 85th av
Kuhlmann Peter J lab rms 543 8th
Kuhn Adolph baker 45th nr San Pab a r 1087 66th
Kuhn Caroline (wid Martin) r 570 19th
Kuhn Edw A salsn Theo Gier Wine C r 472 105th av
Kuhn Gertrude D steno b 162 8th
Kuhn Harry marine eng r 1516 Magnolia
Kuhn Hattie phone opr b 2035 12th av
Kuhn Martin R carp r 926 Madison
Kuhn Max L eng Okld Meat & Pkg Co r 3621 Dimond av
Kuhn Rae manicurist 464 11th
Kuhn Willi A instr mkr r 870 29th
Kuhnle Edw H mngr Grove Theatre 3803 Grove r 738 31st
Kuhnle E Herman clk H M Sanborn Co r Roslyn Apts
Kuhnle Fred meats 3819 Grove r 619 38th
Kuhnle Fred W emp John Breuner Co b 138 9th
Kuhnle Fred W r 831 16th
Kuhnle Henry C (E F Thayer & Co Inc) b 138 9th
Kuhnle Herman florist rms 478 19th
Kuhnle Wm pres and mngr E F Thayer Co (Inc) r 1126 Oak
Kuhnle Wm F meat ctr Fred Kuhnle r 619 38th
Kujachich Nicholas restaurant 708 Market
Kujawa Jos P carp 1933 69th av
Kukaviza John steward r 1081 12th
Kukaviza Milan (Milan & Dan) r 1054 12th
Kulamona Andr lab r 2260 E 23d
Kulchar Stephen (S Kulchar & Co) r 3889 Frtvl av
Kulchar S & Co (Stephen Kulchar) contrs 518 4th
Kulda Mathias tailor Byron Rutley (Inc) r 689 28th
Kulich John wiper S P Co
Kulik Paul bakery 1110 Market
Kull Geo L tmstr r 1713 King av
Kull John H mech eng r 5223 E 12th
Kullman Bertha b 92 Sea View av
Kullman John r 1967 85th av
Kullmer Geo gardener r 672 Walsworth av
Kulich J M lab rms 1868 7th
Kummer Blanche spl tchr Public Schools b 34 Vernal av
Kummerlander Chas G brwmstr Golden West Bwg Co rms 1373 7th
Kunath Mrs Emilie b 1720 Hopkins
Kunce Otto A lab r 2110 E 14th
Kunce Theo woodwkr Kourad Gobel r 477 24th
Kundrus Frank O carp r 2200 90th av
Kune Wm E mach r 1186 73d av
Kunert Aug gardener r 1120 E 11th
Kung On & Co grocers 437 Webster
Kunhardt Al salsn Money-Back Smith r 1062 Apgar
Kunhardt Alphonse M clk b 1080 43d
Kunhardt Anna E clk b 1080 43d
Kunhardt Claude T hlpr Pig'n Whistle Co b 1062 Apgar
Kunhardt Rose forewoman Pig'n Whistle Co b 1062 Apgar
Kunhardt V F salsn b 1080 43d
Kunhardt Zephyrus F clk Money-Back Smith r 1062 43d
Kunick Al janitor Okld Bank of Savings bldg
Kunick Chas waiter S P Co r 338 Chestnut

The Multigraphed Letter Company
Work Called For and Delivered
GLADYS H. LENT, PUBLIC STENOGRAPHER
609 Realty Syndicate Bldg.
Phone OAKLAND 3718

TRUMAN UNDERTAKING CO.
2935 TELEGRAPH AVENUE
S W COR 30TH ST
PHONE OAKLAND 5085
OAKLAND, CAL.
1919 MISSION STREET
BET 15TH AND 16TH
PHONE MARKET 109
SAN FRANCISCO, CAL.

Kunick Peter lab r 338 Chester
Kunkelman Mrs May r 4234 Montgomery
Kunkle Julius ship carp rms 840 Adeline
Kunneman John jeweler rms 1154 8th
Kuntze Henrietta (wid Richd) r 817 Adeline
Kunz Harry A teller First Natl Bank r 411 Newton av

KUNZE-COMPTON CO

(C E Kunze L D Compton (Advertising Agency 500 Broadway Phone Okld 4 (See Classified Advertising Agencies)

Kunze Curt E (Kunze-Compton Co) r 170 Pearl
Kunze Leonard mach hd S P Co
Kunze Otto E brushmkr r 2110 E 14th
Kunze Theo cabtmkr r 477 24th
Kuperstein Benj shoemkr 2561 Grove
Kupser Herbert M b 594 13th
Kurgan see Kergan
Kurilich Robt waiter r 942 Kennedy
Kurman John I watchmkr b 963 37th
Kurman Nathan A emp Pac T & T Co r 963 37th
Kurtz see also Curtz
Kurtz Adolph colr Hauschildt Music Co r 2533 Wakefield av
Kurtz Chas M civ eng b 1503 Alice
Kurtz John L r 2628 Laurel pl
Kurtz Mary D (wid Benj C) b 60 Santa Clara av
Kurtz Otto r 3518 Grove
Kurtz Paul tailor C J Heeseman (Inc) r 249 63d
Kurtz Wm elec r 4139 Gilbert
Kurtzman Leroy W with Bowman Drug Co rms Y M C A
Kurz-Cotter Mrs Charlotte soap mnfr r 815 51st
Kurze Henry stillman r 1274 66th
Kurzner Robt clnr b 930 36th
Kusech Louis lab r 731 Chester
Kushins Chas trav salsn r Apt 32 1514 Alice
Kusino Stephen cook Peerless Cafe rms 1028 Wood
Kusman Nicholas lab b 863 Wood
Kuss Carola C stdt b 534 31st
Kuss Carola R (wid Peter N) r 534 31st
Kuss Edw G b 534 31st
Kuss Henry J painter Jas Cahill & Co r 676 26th
Kuss Mabel E bkpr P N Kuss & Co b 534 31st

KUSS P N COMPANY

Wm J Harper Mngr Paints Oils Glass Varnishes Brushes Dry Colors and Wall Paper 620 14th Phone Okld 4598 (See right side lines)

KUSS P N & COMPANY

Nathaniel McDonald Mngr Contracting Department 620 14th Phone Okld 4598 also Builders' Exchange 180 Jessie S F (See right side lines)

Kussman Edw T r 2301 62d av
Kuster see also Custer
Kuster Matthew sawyer r 81 Linda av
Kutchen Felix waiter Saddle Rock Restaurant r 5227 E 12th
Kuttner Mrs Elizabeth b 1720 Hopkins
Kutz Chas C salsn b 1904 Harrison
Kutz Frank stdt b 1904 Harrison
Kutz Frank G r Apt 2 1514 Alice

TAYMANCE
REAL ESTATE COMPANY, Agents
ROCK RIDGE

Kutz Fred R surveyor b 1904 Harrison
Kutz Geo F r 1904 Harrison
Kuy Kendall Wm S carp b 2027 Curtis
Kuzniorski Marion emp Paraffine Paint Co r Bkly
Kwong Chong dry goods 918 7th
Kwong Fook Wing lndy 687 28th
Kwong Hi Lung Hong Hing cigar mnfr 120 Franklin
Kwong Hing genl mdse 215 Harrison
Kwong Sing Jan & Co poultry 381 8th
Kwoon On Wo & Co genl mdse 383 8th
Kydd see also Kidd
Kydd Rose M (wid Chas) r 1931 Chestnut
Kyer John O fire dept r 631 Grove
Kyer Marie bkpr r 646 E 16th
Kyer Robt A plumber r 2839 Vallecito pl
Kyle Alfred C rms 1508 Clay
Kyle Anna A b 1747 6th av
Kyle Harry W emp Pac T & T Co r 2330 Tel av
Kyle Robt B acct r 1747 6th av
Kyle Wm F insptr police r 519 34th
Kyley Ellen (wid Jas) r 1710 90th av
Kyll Hazel wrapper H C Capwell Co b 3441 Hannah
Kyll Millie (wid Jacob J) b 3441 Hannah
Kyne Chas D salsn H C Capwell Co
Kyne Jas J painter rms 154 8th
Kysh Mrs Mary B clk Taft & Pennoyer Co r 2130 35th av
Kyske T L fireman S P Co rms 1125 Market
Kyte Mrs Elizabeth r 531 Union
Kyte Geo C stdt b 845 37th
Kyte Geo J D carp r 845 37th
Kyte Harry W bkbndr Okld Enquirer r 3310 West
Kyte J Wallace clk b 845 37th
Kyte Wm J carp r 3310 West

L

Laats Henrietta (wid Peter H) b 7214 Rudsdale
Labadie Wm W b 1836 Myrtle
Labarbera Mary (wid Jos) r 3020 Filbert
Labaree Elsie S stdt Mills College
La Baree Wm H dentist 1206 Bway r Bkly
Labario Michael lab b 1027 5th
Labarr Lloyd painter r 549 Jones
Labarthe Josephine lndy wkr Labarthe & Lasselle b 3841 West
Labarthe Peter (Labarthe & Lasselle) r 3841 West
Labarthe & Lasselle (P Labarthe R Lasselle) lndy 3841 West
Labataille Augustine b 1021 60th
Labay Adam (Eureka Wire Wks) r Bkly
L'Abbee Antoine pedlar r 1902 86th av
Label Jacob pedlar r 2017 Filbert

California OPTICAL CO.
1221 Broadway Oakland
MAKERS OF GOOD GLASSES
181 Post Street San Francisco
California OPTICAL CO.

Homes Built on Easy Payments
Equitable Building Syndicate
Fourth Floor Security Bank Building
Phone Oakland 1910 OAKLAND, CAL.
City and Country Real Estate

GRANT D. MILLER 2363-2372 East Fourteenth St. OAKLAND, CAL.
Automobile Service Lady Attendant Funeral Director Phone: MERRITT 511 Res. Phone Merritt 512

LEWIS & MITCHELL, INC.
REAL ESTATE AND INSURANCE
1520 BROADWAY
PHONE OAKLAND 6622

Label Solomon lab b 2915 Magnolia
La Belle F J dentist r 159 Lake
Labelle Jos A fireman S P Co r 53d nr San Pab av
La Belle Thos A salsn b 574 23d
La Bent Mrs Mary N r 4719 Bond
Laberee Carrie H b 428 Athol av
La Berge see Le Barge
La Blanc see also Le Blanc
La Blanc John pres La Blanc Oil Co r 972 Jackson
La Blanc Oil Co John La Blanc pres 401 Security Bank bldg
La Boeuf see also Le Beuf
La Boeuf Catherine (wid Francis) r 534 10th
La Boeuf Maude b 534 10th
La Boheme Hotel furn rms 401 7th
Laborde Catherine rms 1115 14th
Laborde Chas clk French Bakeries Co b 513 Clay
Laborde John lndywkr b 834 12th
Laborie Germain r 6291 Vallejo
Labowitz Isadore S r 324 10th
Labro Clement mngr Eureka Hotel 50 7th
Labros Peter lab b 678 20th
La Brut Frank painter b 1626 Myrtle
La Brut John A painter b 1626 Myrtle
Lacaze John lndy 1551 63d
Lacazette Blanche hairdresser Marvin's b 3450 Laurel av
Lacazette Eugene r 3145 E 27th
Lacazette Eugene J clk b 3145 E 27th
Lacazette Paul elec r 817 Henry

LACE HOUSE
(H C Capwell Co) Department Store Clay 14th and 15th

LACE HOUSE FRENCH LAUNDRY
Jos Cayere Propr 915 28th Bet Market and Myrtle Phone Okld 2678

Lacelle see Lascell and Lassell
Lacerque Gabriel stdt St Mary's Coll
Lacey see also Lacy
Lacey Frank A osteo 1206 Bway r 308 19th
Lacey John L clk b 2610 13th av
Lacey Jos P with Fitzgerald & Abbott r 2610 13th av
Lacey May J bkpr b 2610 13th av
Lacey Rev Owen pastor St Leo's Church r 4203 Pied av
Lacey Thos J boiler mkr r 2610 13th av
Lachee Felix M E real est r Peralta Apts
Lack Harriet r 748 60th
Lack Henry r 748 60th
Lack Saml printer b 748 60th
Lack Simon tailor b 748 60th
Lackey Almira (wid Albert) r 578 34th
Lackey Ella E (wid John J) r 1406 34th
Lackey Howard J phys 577 14th r 572 34th
Lackey Ida M r 578 34th
Lackey Jas M barber 1521 2d av
Lackey Mrs Pauline F (Key Route Candy Store) r 1772 Bway
Lackie see also Leckie
Lackie Geo S pres The Standard Supply Co Inc r 129 Hillside av
La Clair see Le Clair
Lackstrom Sophia dom 383 Hawthorn av
Laclaudra Manuel b 3908 Grove
La Claustra Emily b 428 Bellevue av
Laclerc see Leclerc
Laclerque Jean B foreman French Bakeries Co r 855 31st
LaCloppe E lather rms 543 8th
Lacobre Gerhard r 2207 13th av
Lacomy Rebecca nurse 730 12th
Laconia Apartments F E Meade Mng 1520 Harrison
La Costa John millhd r 1632 E 12th
Lacoste Albert driver b 1024 60th
Lacoste Alfred J bkpr Bayle-Lacoste C r 1024 60th
Lacoste Bernard instr r 2903 E 22d
Lacoste Geo stdt b 1024 60th
Lacoste Jean furn rms 378 11th
Lacoste John B pres Boyle-Lacoste C r 1024 60th
Lacoste Lucien b 1506 Franklin
La Coustra Antone b 1059 39th
La Coustra Seraphin lndywkr J B Breit r 3908 Grove
Lacrouts Gabriel lndy wkr b 1152 Jone av
Lacy see also Lacey
Lacy Chas C mngr dept r 478 Hardy
Lacy Charlotte (wid Harry) r 806 14th
Lacy Isabelle B horticulturist r 3141 55t av
Lacy Lloyd T r Hotel St Mark
Lacy Martha horticulturist b 3141 55t av
Lacy Thos F rigger Moore & Scott Iro Wks r S F
Lacey Wm H r 1126 12th av
Ladanyi Lee saloon 1014 Washn rms 82 same
Ladanyi Milton J clk Lee Ladanyi rm 823 Washn
Ladd Clyde A salsn r 2245 E 15th
Ladd Frank B (Britt & Co) r 738 E 19t
Ladd Fred barber 3202 Louise r 344 Fil bert
Ladd Mrs F B sec West Oakland Hom r 738 E 19th
Ladd Mary L (wid Chas D) b 417 28th
Laddish J watchman Elec Dept S P Co
Ladelino Ruffio lab r 927 5th
Ladenburger Anna (wid Louis) r 170 35th av
Landenburger Gallus clk Frank Franz 3342 E 14th
Ladewig see also Ludwig
Ladewig Arthur E real est r 322 Blair a
Ladewig Leo waiter The Forum Cafe 1247 3d av
Ladies' Relief Society and Home for Age Women Mrs Mary S Curtis matron 39 45th
La Duca Jos tailor r 1828 Castro
La Due Teddy chorus Columbia Theate
Lady Milo C elev opr Taft & Pennoye Co r 1955 San Pab av
Laelaustro Carmen r 3908 Grove
Lafaile John N b 725 Sycamore
Lafaille P lndy wkr White Star Lndy
La Fay Rainey rms 366 10th
Lafayette Grammar School C F Gulicl prin West cor 17th
Lafayette Lorin mach r 4600 Fairfax a
Lafayette Square bet Jefferson an Grove 10th and 11th
Lafee Marcus mngr G Weissbaum & C r 226 E 11th
La Fere G rms 702 11th
Lafern The furn rms 485 20th

HOWARD COMPANY FLOUR GRAIN CEREALS
FIRST AND MARKET STREETS
PHONES OAKLAND 7736 HOME A 4565

I. H. CLAY & CO. INSURANCE 1542 Broadway
Phone Oakland 2900

affaille Peter lndywkr r 478 25th
affargue John driver b 1091 66th
afferty Hiram P mngr Okld Parcel Del r 726 Castro
afferty Jas A brkman S P Co rms 919 Magnolia
afferty Lota M attdt F R Ogden
a Fleche Geo E T lab r 248 9th
a Fleche Geo F bkpr W W Tucker Co r 1605 Clay
afleche Leon emp Pac T & T Co r 3834 Wisconsin
afleche Rock J driver r 3909 Brown av
afler see also Leffler and Loeffler
AFLER H A
Advertising Manager Wickham Havens Incorporated r 159 Lake
a Fleur Adelbert A bartndr 1200 13th av r 541 E 17th
afleur Arthur G glazier L N Cobbledick Glass Co r 2640 62d av
afleur Maud b 541 E 17th
a Fleur Walter C clk The Wardrobe r 2452 34th av
afon Chocolate (Lafon & Pellegrin) r 401 7th
afon Henry driver Union French Lndy r 827 30th
afon Rose seams S M Friedman Co b 827 30th
afon & Pellegrin (Chocolate Lafon Henry Pellegrin) saloon 401 7th
aFort see Le Fort
a Fortune Allen steon Myers & White b 2738 12th av
A FORTUNE DANIEL W
Salesman City Real Estate Department Laymance Real Estate Co r 2738 12th av Phone Merritt 3395
a France Chas emp Pac Manifolding Bk Co r 2840 Marcom av
a Franci Henry driver S W Wigmore r 1428 Kirkham
a Franchi Jos r 820 10th
a Franchi Otto saloon 1601 San Pab av r 1530 Grove
afranco Felice shoemkr 1083 Park av r 2623 E 11th
aFrenz Ada clk H C Capwell Co b 1045 9th av
a Frenz Aug driver b 1045 9th av
a Frenz Mattie clk H C Capwell Co b 1045 9th av
a Frenz Mrs Meta r 1045 9th av
afrenz Philip shoemkr r 2623 E 11th
a Frenz Tessie b 1045 9th av
a Frenz Wendell J paint mkr Buswell Paint Co b 1045 9th av
a Garcia Manuel lab r 2325 Sunnyside av
ge Arthur dept mngr A Schlueter & Co r 825 12th
gerquist Amanda (wid Gust) r 3768 Howe
gerquist Aug A tmstr Jackson Furn Co b 3768 Howe
gerquist Carl E plumber b 3768 Howe
gerson Fred r 1204 10th
gerson Walter H foreman S P Co b 1204 10th
gerstrom Carl F r 1358 16th
gerstrom Rudolph F appr Maxwell Hdwe Co b 1358 16th
Lages Dora tchr Melrose Heights School b 1109 Oak
Lagger Caesar bartndr Studiger & Immoos r 960 Ertvl av
Lagodni Herman r 667 10th
Lagomarsino Jos tmstr r 1181 3d
Lagoria Amelia clk H C Capwell Co r Ala
Lagoria Clarence stdt b 1438 39th av
Lagoria Edna F b 1438 39th av
Lagoria Jas E mngr Louis Lagoria Co r 1438 39th av
Lagoria Louis Co J E Lagoria mngr fish 432 11th
Lagoria Thos (Lagoria & Parodi) r Ala
Lagoria Victor (Catella & Co) r Ala
Lagoria & Parodi (Thos Lagoria and Domingo Parodi) vegetables 6 New Free Mkt
Lagorio Antonio poultry r 5348 Claremont av
Lagorio Geo B baker Lagorio & Co b 939 3d
Lagorio Louis window clnr r 1394 17th
Lagorio Mario saloon rms 278 11th
Lagorio Michael (Lagorio & Co) r 939 3d
Lagorio & Co (Michael Lagorio L Bertolotto) grocers 939 3d
La Grande John chauffeur b 596 22d
La Grande Wesley A civ eng r 2620 Tel av
Lagrave Annie (wid John P) r 1919 San Pab av
La Grave Chas bartndr 501 Clay rms 563 5th
Lagrave Mrs Helen seams C J Heeseman (Inc) rms 1919 San Pab av
Lagrow John lab r 3714 Acacia
Laguilhon Frank (Lemer & Laguilhon) r 2801 Linden
Laguna Jas lab r rear 931 7th
Laguna Vista Apartments 145 Harrison
Lahanas Nick (Julius & Lahanas) rms 4544 E 14th
Lahey Edw r 2132 27th av
Lahman Israel E sec Modern Mansoleum Co r 582 Apgar
Labne John T farmer r 1272 64th
Lahner Geo artist r 921 53d
Lahon Louis H trav salsn r 1514 Alice
Lahon Sylvian lndy 564 16th
Lahore Pierre porter 423 12th rms 1018 Jefferson
Lahr Wm F plumber r 5102 Shafter av
Laib Louis M dental lab 408 12th r 1214 Market
Laiben Frank bottler Okld Bwg & Malting Co r 527 11th
Laid Louis M r 1214 Market
Laidlaw Chas R mach Continental Mach Wks r 122 Olive av
Laidlaw Frank mngr Western Wire Mattress Co r 540 Blvd way
Laidlaw Hugh A elec eng r 1075 Glendora av
Laidlaw Sadie E (wid Chas R) hair dresser b 547 30th
Lainas Angelo (Lainas Bros) r 5762 Marshall
Lainas Bros (Louis and Angelo) grocers 5835 San Pab av
Lainas Louis (Lainas Bros) r 5762 Marshall

Office 2143 CENTER STREET Phone Berkeley 1404 BUILDERS' EXCHANGE, 1011 Franklin St. Phon Oakland 790 Residence Phone Berk. 5616
NO JOB TOO SMALL
F. E. NELSON GENERAL CONTRACTOR
NO CONTRACT TOO LARGE
CONCRETE WORK OF EVERY DESCRIPTION

White-Wallace Co., Inc. 1458 WEBSTER STREET, OAKLAND Phone Oakland 194
Oakland Tent, Awning & Canvas Co.

Anderson's EXCLUSIVE CARPET HOUSE CARPETS, LINOLEUMS, RUGS
405 THIRTEENTH STREET
OAKLAND, CAL.

Laine see Lane
Laing see also Lang
Laing Alex S news agt r 2740 E 16th
Laing Edith M b 930 Kennedy
Laing Edwin F carp b 2516 E 21st
Laing Jessie (wid John) r 930 Kennedy
Laing John blksmith r 2017 27th av
Laing John eng S P Co b 609 Madison
Laing Peter M carp r 4506 Melrose av
Laing Ruby A steno b 930 Kennedy
Laing Wm A insptr S P Co r 609 Madison
Laingor Ida H steno b 1826 Castro
Laingor Idelle steno b 1826 Castro
Laingor John salsn b 1826 Castro
Laingor Josephine (wid John) r 1826 Castro
Laingor Lloyd clk Abrahamson Bros b 1826 Castro
Laird see also Leard Lord
Laird Elsie asst bkpr Hutchinson Co b 1728 Grove
Laird Frances B steno b 405 Lee
Laird Glen C salsn A Schlueter & Co r 423 24th
Laird Hazel G clk Taft & Pennoyer Co b 1728 Grove
Laird Jewel E bkpr Crandell & Crandell rms 1953 San Pab av
Laird Mrs Josephine nurse 704 32d
Laird Martha G (wid John) b 3111 Boehmer
Laird Robt L polisher The Wiley B Allen Co r 3543 Chestnut
Laird Stella clk H C Capwell Co b 1728 Grove
Laird Wm B painter 1516 Clay r 1728 Grove
Laist Otto r 1015 16th
Lake Albert eng r 5425 Shafter av
Lake Allan F farmer b 815 Linden
Lake Edw H r 673 23d
Lake Elsmore D salsn b 815 Linden
Lake Fred W lawyer r 815 Linden
Lake F H emp Pac T & T Co r Hayward
Lake Henry D r 472D 41st
Lake Lola E tchr Heald's Bus Coll r Bkly
Lake Martha (wid Nicholas H) r 1524 1st av
Lake Merritt Apartments 1205 1st av

LAKE MERRITT AUTO PAINTING COMPANY
Thorvald Nielsen Propr 79 12th Phone Okld 4510 (See Classified Auto Painters)

Lake Pharmacy (Inc) Stanley Blaustein pres 98 E 12th
Lake Shore Apartments 376 Lake Shore blvd
Lake Shore-Harrison Boulevard west side west arm Lake Merritt and including Harrison street from 20th to 24th
Lake Shore Willows bet Oak and west shore of Lake Merritt fm 14th n to Lake
Lake View Court 248-250 E 18th
Lake Wm b 531 24th
Lakeman John W trav salsn r 778 11th
Lakeman Madeline clk b 778 11th
Lakeside Apartments Mrs M Root mngr 159 Lake
Lakeside Cottages 248 E 18th
Lakeside Park south of Grand av and west of Perkins bet east and west arms of Lake Merritt
Lakin Elizabeth J (wid John H) r 1903 94th av
Lakin Jos clk b 733 10th
Lakis John grocer 594 12th
La Lagune J bartndr rms 401 7th
La Lanne Emile elec b 2825 Grove
La Lanne John emp Pac T & T Co r 1941 Webster
Lalhaicar Bartheleme lndywkr J Breilh r 427 E 16th
Lally Harry T Jr salsn Mark-Lally Co r 822 16th
Lally Jane (wid Martin) b 1615 High
Lally Martin A painter r 1904 E 21st
La Loge Emma tchr Ransome & Bridges School r S F
Laloge Felix lndywkr Union French Lndy r 810 22d
Lalor see also Lawler
Lalor John F artist b 1828 Myrtle
Lalor Thos F carp r 1828 Myrtle
Lam see also Lamb
Lam Lawrence stdt b 1103 Jackson
Lamaida Michele lab r 1107 Poplar
Lamarre Chas T expman 2025 E 16th
Lamarre Mrs Clara artist r 2025 E 16th
Lamazerolles Paul tailor b 1160 61st
Lamb see also Lam
Lamb Chas fire dept r 3833 Tel av
Lamb Chas S sales mngr Sunset Lbr Co r 561 41st
Lamb Desiah F (wid Wm H) r 9431 Cherry
Lamb Edw R painter r 1126 Poplar
Lamb Emery clk b 2103 34th av
Lamb Esther M tchr Piedmont School b 269 38th
Lamb E R furn r 474 41st
Lamb Frances seams Chas Johnson r Bkly
Lamb Frank L clk r 474 41st
Lamb Geo H plasterer r 3308 E 10th
Lamb Johanna C dressmkr r 1514 E 14th
Lamb Jos H salsn The Hub r 1088 71st av
Lamb Julius (Lamb & Co) r 3312 Market
Lamb Neva F b 9431 Cherry
Lamb Rebecca (wid Edw) r 1456 9th
Lamb Richd solr Goldberg Bowen & Co b 1456 9th
Lamb Rosalie sec to gen mngr Okld Tribune rms 2580 Frtvl av
Lamb Ruby tchr North Oakland Free Kindergarten b 3407 McKinley av
Lamb Susan L H phys b 3411 Haley
Lamb Thos P salsn Money-Back Smith rms 1953 San Pab av
Lamb Tszing phys r 3411 Haley
Lamb West F lineman G W Power Co r 1461 36th av
Lamb Wilfried O mariner r 6614 Manila
Lamb Wm P v-pres Cheney Photo Adv Co b 1840 4th av
Lamb Willis min eng r 2007 Filbert
Lamb Winfield r 1772 Bway
Lamb & Co (Julius Lamb A K Hillman) real est 3312 Market
Lambardi Peter lab r 1342 85th av
Lamber Percy H brkmn S P Co r 1383 8th

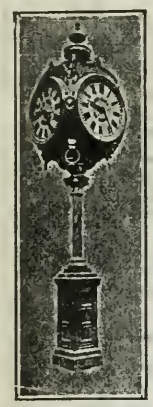

GEORGE
FAKE
Watch Inspector Santa Fe Railroad Oakland Traction and Key Route Companies
Jeweler
Silverware
Diamonds
Cut Glass
1319
BROADWAY
BETWEEN
13th & 14th Sts.
PHONES
Oakland 3739
A3739

Eastern Tailoring Co. High-Grade Merchant Tailors
GEO. K. SUZUKI
Phone Oakland 5258 1711 Telegraph Avenue, Oakland, Cal.

Picture Framing
Artists' and Architects' Supplies
Smith Bros.
472-474 13th St.
Bet. Broadway & Washington

Lambert see also Lembert
Lambert Agnes (wid Benj F) furn rms 415 15th
Lambert Carey W plasterer r 619 54th
Lambert Cassius M Jr fire dept r 2425 Filbert
Lambert Chas b 2239 7th av
Lambert Ernest D tmstr J C Rohan rms 506 Washn
Lambert Etta phone opr b 1625 4th av
Lambert E clk rms 908 Franklin
Lambert Frank C printer West Coast Ptg Co r 3461 Wilson av
Lambert Grace steno John Breuner Co r Bkly
Lambert Henry rms 669 11th
Lambert I Newton r 724 20th
Lambert Mrs Jessie L nurse r 486 24th
Lamber Jessie M steno m 486 24th
Lambert Lavina D phys r 1802 8th av
Lambert Lewis A carp r 1348 E 37th
Lambert Mark H H mngr r 5316 Market
Lambert Mary r 5451 Kales av
Lambert Orlando M carp Schmitz Co r 788 19th
Lambert Percy H Lrkman S P Co r 1383 8th
Lambert Ralph F salsn b 2156 Harrington av
Lambert Ralph N agt Pas Coast S S Co r 724 20th
Lambert Sarah (wid Edw) b 2239 7th av

OAKLAND FURNITURE CO.
Furniture, Gas and Steel
Ranges, Rugs, Bedding, Etc.
CASH OR CREDIT
N. E. cor. 12th and Clay

Lambert Thos B retoucher M S Stewart r 623 27th
Lambert Wm E shipping clk Jackson Furn Co r Bkly
Lambert Wm P salsn G W Caswell Co r Bkly
Lamberty Areta steno b 1024 36th av
Lamberty Arnold M tel opr W U Tel Co b 1024 36th av
Lamberty John C trav salsn r 1024 36th av

LAMBING CHAS E

Real Estate rm 27-1128 Broadway se cor 12th Phone Okld 7206 r 3740 Emerson
Lamen Don lab r 592 45th
Lamer Hubert dyer rms 2434 Grove
Lamey Annie (wid Geo B) r 1678 12th
Lamiara Lucy r 469 6th
Lamkin see also Lampkin
Lamkin Clyde C salsn H & S C Bercovich r 1057 18th
Lammelin Jos (Lammelin & Aubry) 1006 Franklin
Lammelin & Aubry (Jos Lammelin, Jos Aubry) saloon 1000 Franklin
Lammert Wm C mach S P Co b 1024 E 11th

This Directory for 1913

LA MODE FEATHER FACTORY

Ostrich Feather Renovators, 1325 Washington Room 52 (formerly 1210 Jefferson) Phone Okld 1197

Lamoglia Frank F tmstr Scott Magner & Miller r 524 Linden
Lamon see also Leeman
Lamon Harriet A (wid Wm H) b 1324 85th av

LAMOND MALCOLM

Supt of Parks 1728 Broadway r Lodge Mosswood Park 3701 Broadway

La Mont Alga actor b 2006 25th av
La Mont Charlotte actress b 2006 25th av
Lamont Hugh H r 4416 West
Lamont Rosa E clk b 4416 West
Lamont Violet N steno b 4416 West
Lamont Wm C carp r 840 59th
Lamontagne Catherine (wid Jos D) r 431 26th
Lamorceux see also Lamoureaux
Lamoreaux Eugene M Jr ironwkr r 924 44th
Lamoreaux Theo J min eng r 1204 12th
Lamoreaux Wm cook 469 7th r 552 31st
Lamos see also Lemes
Lamos Geo W (Geo W Lamos & Co) r 256 24th

LAMOS GEO W & CO

(Geo W Lamos, Chester F Ward) Country Subdivisions Our Specialty 408-409 First National Bank Bldg Phone Lakeside 1442

La Mothe Claude F solr b 1430 Filbert
Lamott Nant J (wid Alfred) stitcher Cahn Nickelsburg & Co b 1838 7th
La Motte Marjorie steno b 2458 E 22d
La Motte Robt E molder r 2458 E 22d
Lamoure Mrs Annie lndy 581 5th
Lamoure Eugene lndy 581 5th
Lamoure Jos lndy 772 7th
Lamoureaux see also Lamoreaux
Lamoureaux Artel J cond S F-O T Rys r 1320 Jones av
Lamoureaux Eugene M lab r 980 44th
Lamoureaux Henry clk b 3306 Grove
Lamoureaux Judith (wid Philias H) r 3306 Grove
Lamoureaux Laura J stdt b 3306 Grove
Lamp Caroline J (wid Ernest) r 2103 34th av
Lamp Christ W hlpr Walnut Grove Cmy r 2461 E 22d
Lamp Clifford E clk b 2103 34th av
Lamp Elwin C tmstr b 457 Cavour
Lamp Leland E millhd H Gould Co r 457 Cavour
Lamp Linda L bkpr b 2103 34th av
Lamp Phillip r 457 Cavour
Lamp P Leroy tmstr C W Hickman b 457 Cavour
Lamp Russell driver b 4099 Howe
Lamp Walter E tmstr H Gould Co b 457 Cavour
Lampert Barbara (wid John) b 531 24th
Lamphear see Lanfere
Lamphere Frank E tel opr r 828 Chestnut
Lamping Fred candymkr b 743 14th
Lamping Jas J supt Central Natl Bank Bldg r 626 Jones

WAGON AND CARRIAGE MAKERS
A. W. BACON & SON MFG. CO.
GENERAL BLACKSMITHS AND EXPERT TOOL MAKERS
B. & S. ORCHARD LADDERS A SPECIALTY
7112 E. Fourteenth St. Fitchburg, Oakland, Cal.

OAKLAND TRIBUNE
EVERY EVENING
SUNDAY MORNING
BOTH PHONES
Reaches 50,000 Homes Every Day
8th & Franklin St.

Oakland Conservatory of Music
Adolf Gregory, Director
Thirteenth St., N. W. Cor. Madison
THE LARGEST AND MOST THOROUGHLY EQUIPPED SCHOOL OF GENUINE MUSICAL INSTRUCTION ON THE PACIFIC COAST
PHONE OAKLAND 4922

Lamping Jas J Jr stdt St Mary's Coll b 626 Jones
Lamping Raymond stdt St Mary's Coll
Lampkin see also Lamkin
Lampkin Marcellus lab rms 717 Clay
Lamprell Annie bkpr T E Kent r Bkly
Lamrow Thos J mining r 1204 12th
Lamson Chas F salsn M T Minney Realty Co r 1569 14th
Lanahan Wm fireman r 1228 Wood
Lanbla Lawrence b 1123 25th av
Lancaster see also Alencaster
Lancaster Mrs Arline M actress b 1617 62d av
Lancaster A rms 822 Franklin
Lancaster Chas E appr Jas Cahill & Co r 5539 E 16th
Lancaster Clarence H (Lancaster & Lancaster) r 3945 Greenwood av
Lancaster Ellen L (wid Henry K) r 1012 West
Lancaster Jas A supt r 1537 36th av
Lancaster Jos (Lancaster & Rehor) r 368 Adams
Lancaster Jos pres Excelsior Laundry Co r 1740 Webster
Lancaster Jos S furn rms r 492 9th
Lancaster Mary b 854 Grand av

LANCASTER RALPH E
Sales Dept Laymance Real Estate Co r 1574 Alice Phone Oakld 8511

Lancaster Wm J (Lancaster & Lancaster) r 3961 Greenwood av

LANCASTER & LANCASTER
(Wm J and Clarence H) Sporting Goods Tents Cutlery Etc 1529 San Pablo av Phone Oakld 1858

LANCASTER & REHOR
(Joseph Lancaster Ernest Rehor) Merchant Tailors 1207 Broadway Phone Oakld 410

Lancel Eugene P driver W J Lund b 1019 14th
Lancel Hazel clk b 1019 14th
Lancel Helen steno Callaghan & Moran b 1019 14th
Lancel Susan (wid Paul) r 1019 4th
Land Mrs. Blanche sec to pres Oakld Enquirer r 1321 Linden
Land Esther M tchr r 99 Hamilton pl
Land Geo lineman rms 515 15th
Land Geo B salsn S N Wood & Co r 1106 10th
Land Howard B r 1321 Linden
Land Jennie L (wid Thos) steno r 1607 45th av
Land Norah (wid Patk J) r 3725 West
Land Robt paper route r 1335 Adeline
Land Walter r 1319 Linden
Land Walter H eng r 589 38th
Landahl Oscar mariner r 1838 28th av
Landau Maurice salsn Money-Back Smith r 1911 Franklin
Landauer Frank brkman S P Co rms 870 Campbell
Landecker Hugo broker r 455 Crescent
Landell Enar carp r 8724 D st
Landenberger F C ironwkr rms 1015 Franklin
Landenberger Wm (Rauhut & Landenberger) r 832 33d
Lander Robt M engr r 1309 107th av
Landers Antonio tailor rms 2124 Tel av
Landers Apartments r 259 24th
Landers Chas flat irons 3510 E 14th
Landers John pres Landers Shoe Co r 513 41st
Landers Mary E apts r 259 24th
Landers Sarah C (wid Richd) r Apt D 259 24th
Landers Shoe Co The Inc John Landers pres 1321 Bway
Landes Lee L L editor r 860 Mead av

LANDESS CHESTER K
Eye Specialist Rooms 515-516 Central Bank Building Phone Oakld 2677 r 1017 Brush Phone Lakeside 626

Landez Theo rms 401 7th
Landgraf Theo switchman r 1733 14th
Landi Antone fruits Oakld Free Mkt r 1928 Linden
Landis Dora L (wid Gust C) r 525 27th
Landis H L cashier Sunset Lmbr Co r San Leandro
Landl Frank L tailor r 875 60th
Landmesser Lydia M clk Mrs R Mott b 2308 Tel av
Lando Harris r 1720 Linden
Lando Henry mngr r 607 31st
Lando Herman clk b 607 31st
Landon see also London and Lundin
Landon Frances T cashr r 1824 Myrtle
Landon Frank P r 1824 Myrtle
Landon Geo clk r 1838 Goss
Landon Helen F stdt Mills College
Landon Jasper N baggageman S P Co r 1285 8th
Landon Mary A (wid Fred) b 5120 Manila av
Landon Vernon D switchboard opr S P Co r 1557 Webster
Landon Wm W cashr J P Taylor r 3723 Leighton
Landragan Mrs Wm r 1617 E 14th
Landram Wm L mnfrs agt 154 Santa Clara av
Landregan Francis M switchman S P Co r 1713 7th
Landregan Frank cement wkr b 1717 High
Landregan Jas T treas Landregan & White r Bkly
Landregan Mrs Kate clk r 1713 7th
Landregan Michael W eng r 1717 High
Landregan Thos C (pres Landregan & White) real est 802 San Pab av r Bkly
Landregan & White (Inc) T C Landregan pres A L White sec T J Landregan treas liquors Adeline sw cor 61st
Landrigan Lola opr Pac T & T Co b 1105 Kirkham
Landry Chas com mer r 709 20th
Landry Jos J wrapper b 709 20th
Landry Leona nurse Providence Hospital
Landsberger Julius A pres and mngr Bremer & Bruckmann American Goldy Stopper Co r Ala
Landsman Alois brush mkr J A Haselbacher r 1038 57th
Landucci Albert B lab r 1831½ 34th av
Landucci Amato fruits 49 New Free Mkt r 151 Filbert
Landucci Americo pedlar r 343 Chester
Landucci H B installer Pac T & T Co r 1831 34th av
Landucci John F marble ctr r 581 39th

EL REPOSO SANITARIUM
TREATMENT DEPARTMENT
Most Modern Equipment Recently Installed—Provides the Best in Massage, Electric Light and All Forms of Baths
Invigorating in Health
Restorative in Fatigue
Curative in Disease
Hours Arranged by Appointment
2222 CHAPEL ST.
BERKELEY, CALIFORNIA
TELEPHONE BERKELEY 4371

The National Detective Service Co.
Transacts a General Detective Business for Corporations, Attorneys and Individuals
Offices in all Principal Cities of the United States and Canada
94 BACON BLOCK, OAKLAND, CAL. A. P. ADY, Mgr.
Phones { Day, Oakland 741 / Night, Merritt 1315

E. K. Wood Lumber Co. Wholesale and Retail
Frederick and King Sts
Phones Merritt 112—Home B 1127 EAST Oakland

Landucci Louis stevedore rms 1393 18th
Landucci Martin expman r 6430 Salem
Landucci Michael saloon 1501 7th r 722 Chester
Landucci Parmela opr Okld Lamp Wks b 722 Chester
Landy John P eng r 5689 Keith av
Landy Nathan pedlar r 683 6th
Lane see also Layne
Lane Albert W r 3517 West
Lane Aug carp r 3921 Opal
Lane Bert d metallurgist b 5314 Dover
Lane Benj R mngr The Lane Co 3904 San Pab av
Lane Chas H elec r 1480 55th av
Lane Chas J saloon 1970 Tel av r 921 E 17th
Lane Chase M carp r 543 21st
Lane Clara L b 5314 Dover
Lane Clarence G clk b 2117 10th av
Lane Claude V clk b 746 58th
Lane Co The B R Lane mngr real est 3904 San Pab av
Lane C Caspar seaman r 3929 Opal
Lane Dollie phone opr rms 1016 Jefferson
Lane Edith A B r 1749 20th av
Lane Edw C driver McCaffrey & McCaffrey r 2213 Tel av
Lane Edw C mach b 5314 Dover
Lane Edw E cond S F-O T Rys r 9818 B st
Lane Edw F produce r 844 56th
Lane Emma R b 2424 23d av
Lane Florence emp Kelly-Davis Co b 551 22d

LANE FLOYD M
Dept Mngr Laymance Real Estate Co r 332 Lenox av

Lane Geo clk rms 222 8th
Lane Geo L car repr S F-O T Rys
Lane Gertrude S tchr Longfellow School b 3517 West
Lane Grace L clk P O r 605 Merrimac
Lane Harry C lab r 2026 E 17th
Lane Harry D cond S F-O T Rys b 5302 Tel av
Lane Harry J hlpr Pac T & T Co r 709 Alice
Lane Jas E janitor r 630 17th
Lane Jas M carp r 4029 Howe
Lane Jennie G dom 1083 53d
Lane Jessie steno b 916 63d
Lane John surveyor r 1432 Harrison
Lane John L truckman S F-O T Rys r 9531 E 14th
Lane Jos carp r 1017 8th av
Lane J C Jr prin Manzanita School r Y M C A
Lane J Clifford clk b 746 58th
Lane J Walter freight clk r 2651 Valdez
Lane Lawrence emp Paraffine Paint Co r 1103 Jackson
Lane Martin L carp b 2424 23 dav
Lane Mrs Mary r 5254 Harrison av
Lane Mary (wid Wm) r 605 Merrimac
Lane Mary C clk b 1293 76th av
Lane Mary C (wid Alex G) b 2799 Montana
Lane Minnie S (wid Edwin R) b 686 33d
Lane Morris H constable 736 Bway rms 528 53d
Lane Myra bkpr b 3517 West
Lane M Enid (wid Edwin S) druggist Okld School of Medicine r 816 Athens av
Lane Nellie C (wid Jacob C) r 1749 20th av
Lane Oliver eng S P Co r 859 Willow
Lane Parker D chauffeur E N Tapscott rms 2010 Tel av
Lane Philip clk b 6519 Tel av
Lane Patk H car opr S F-O T Rys rms 1430 2d av
Lane Roy wire wkr b 1522 25th av
Lane Sherwood G r 3442 School
Lane Sophia D tchr Okld High School r S F
Lane Thos J mach b 1923 Myrtle
Lane Thomson carp Hogan Lbr Co r 5314 Dover
Lane T A chainman Co Surveyor r Ala
Lane Ulysses G wire wkr r 1522 25th av
Lane Mrs Wm clk Mosbacher's C & S House r 1539 Market
Lane Wm J pressman r 1028 62d
Lane Wm T eng r 916 63d
Lane W emp Pac T & T Co rms 1953 San Pab av
Laneham Wm J r 719 28th
Lanella Jos (Cordano & Lanella) r 967 26th
Laney Jos C mngr The Inter-City Exp r 581 29th
Lanfear see also Lamplear
Lanfear Geo C carrier P O r 2106 Seminary av
Lang see also Laing
Lang Annie M b 3431 Ettle
Lang Bertha b 19 Monte av
Lang Chas B (McClennan & Lang) r 1928 Grove
Lang Clement clk Weinstock Nichols Co r 150 11th
Lang Eliza (wid Thos) r 914 Grove
Lang Ernest r 5010 E 10th
Lang Ernest G salsn Holcomb Healty Co r Hayward
Lang Fred C clk Isaac Tobriner r 914 Grove
Lang Hazel printer Arrowsmith Photo Studio b 612 Fallon
Lang Herbert min eng r 1565 E 38th
Lang Herbert H mining b 1224 E 14th
Lang Herman M pressman Horwinski Co r 612 Fallon
Lang Hezekiah lab b 972 55th
Lang Hippolite F printer b 3431 Ettie
Lang John E waiter S P Co r 1028 Willow
Lang Jos cellarman The Winedale Co r Bkly
Lang Leon M salsn r 569 33d
Lang Mrs Lillian b 1175 36th
Lang Mrs Marie r 5010 E 10th
Lang Nicholas H salsn G W Austin
Lang Peter bartndr 423 12th r Ala
Lang Rosette A (wid Geo R) r 1224 E 14th
Lang Mrs S S r 150 11th
Lang Walter C emp Taft & Pennoyer Co r 2903 West
Lang Wm acct r 583 42d
Lang Wm mngr r 422 Staten av
Lang Wm A b 3601 Tel av
Lang Wm H clk b 914 Grove

NORTH GERMAN LLOYD S. S. CO.
Carries Passengers to ALL PARTS OF THE WORLD by its Own Steamers
INDEPENDENT TOURS AROUND THE WORLD
Good for 2 Years—Price $600.00 Up—Firstclass Throughout
250 Powell Street, San Francisco
Near Geary St. and St. Francis Hotel
ROBERT CAPELLE General Pacific Coast Agent

E. N. TAPSCOTT
Successor to HENDERSON and TAPSCOTT
215-216-217-218-219
FIRST NATIONAL BANK BLDG.
REAL ESTATE SUBDIVISIONS

D. B. HUNTER
Pres. and Gen. Mgr.
Main Office and Yard
Shattuck Ave. & Oregon St.
Berkeley, Cal.
Phone Berkeley 5550

HUNTER LUMBER CO.
INCORPORATED NOVEMBER 14, 1902
Private Exchange Connecting Both Yards

VERE W. HUNTER
Secretary
Wharf and Yard
South End of
WEBSTER STREET BRIDGE
Alameda, Calif.

ANDREW WHELTON San Leandro, Cal.
REAL ESTATE
LOANS NEGOTIATED
INSURANCE
Office Phone: San Leandro 33 J
Residence Phone: Farmers 22 F. 14, Hayward

Langa Peter wireman S F-O T Rys r S F
Langan Chester G salsn John Breuner Co r 4100 Terrace
Langan Geo W (Langan & Mendenhall) r 454 Fairmount av
Langan Philip M chiropractor 205 Bacon bldg b 454 Fairmount av

LANGAN & MENDENHALL
(G W Langan A V Mendenhall) Attorneys-at-Law 201 Bacon Bldg Phone Okld 1200

Langbehn Peter W poultry r 5050 Birdsall av
Langdon Clarence E carp r 1716 Chestnut
Langdon Cornelius clk Goldberg Bowen & Co r 293 9th
Langdon Geo butcher r 1838 Goss
Langdon Henry J min eng r 331 Wayne av
Langdon John E barber John Tisch r 269 9th
Lange see also Laing and Lang
Lange Chas E elec Lynn Elec Co r 271 23d
Lange Elva H steno Remington Typewriter Co b 230 Walsworth av
Lange Frank L salsn r 360 63d
Lange Fred driver Okld Parcel Del r 230 Walsworth av
Lange Fred stdt Poly Bus Coll b 1536 Jackson
Lange Fred W r 1124 Adeline
Lange Fred W Jr salsn r s s 59th 2 e of Brookside av
Lange Grace b 1319 E 12th
Lange Harry lab r 1319 E 12th
Lange Harry R fireman S P Co r 1319 E 12th
Lange Henry W cond S F-O T Rys r 613 4th
Lange Jennie b 1319 E 12th

LANGE JOHN F
Asst Cashr First Trust and Savings Bank b 536 Merrimac

Lange J Heine (Lange & Metzner) r Madison Park Apts
Lange Louisa dressmkr 837 Linden
Lange Milton H saratoga chips 134 Chestnut b 863 19th
Lange Otto H clk Martin Riehl r 649 51st
Lange Theo meats b 613 4th
Lange Wm F clk b 484 Perkins
Lange Wm H engr r s s John 1 e of 245
Lange Wm H treas and mngr Okld Pioneer Soda Water Co r 484 Perkins
Lange Wm M Jr pres Pac States Refineries r 1812 10th av
Lange & Metzner (J H Lange & J M Metzner) saloon 367 12th
Langermann C F Aug mach Amer Goldv Stopper Co r 1844 King av
Langevin Phileas tmstr W H Parrish Co r 517 Madison
Langfield Mrs Ella b 990 3d
Langfield Jas clk Friedman Bros r 555 36th
Langford Alma opr b 5815 Marshall
Langford Arthur J porter S P Co r 1111 Kirkham
Langford Fred W foreman Cahn Nickelsburg & Co r 1105 Grove
Langford Isabelle (wid Geo H) emp Pac Manifolding Bk Co b 5815 Marshall
Langford J A Pullman Co r 1657 10th
Langford Robt brkman S P Co b 1630 9th
Langhorne Josephine clk rms 701 8th
Langkilde Aage A mstr mariner r 2397 94th av
Langkusch Oscar C plumber r 5620 E 17th
Langland Mrs Mette K (wid Chris P) r 2361 E 22d
Langless Fred lab r 1336 97th av
Langley Laban farmer r 1422 9th
Langley Selwyn G clk b 1422 9th
Langley Wirt L clk r 6140 Fremont
Langlois Gustave lndy wkr r 740 26th
Langlois Jos F arm winder S F-O T Rys b 1095 56th
Langlotz Albert L contr bldr r 2322 25th av
Langmaid Stephen A lawyer 628 First Natl Bank bldg r S F
Lango see also Longo
Lango Mrs Josephine r 1826 Castro
Langridge Fred W driver New Method Ludy r 1031 54th
Langstaff Christ W elec 3621 San Pab av r 3724 Market
Langstaff Wm contr r 660 24th
Langstroth Frank lithogr b 1445 5th av
Langstroth John A r 642 Grand av
Langstroth Loraine A sec Hall-White Co b 1445 5th av
Langstroth Malin T stdt b 642 Grand av
Langstroth Marshall stdt b 642 Grand av
Langtry see also Lanktree
Langtry Edw lab Sterling Show Case Mnfg Co b 835 16th
Langtry Frank clk b 835 16th
Langtry Geo A mach Parke Mach Wks r 835 16th
Langtry John H carp r 313 Filbert
Langtry Richd carp r 835 16th
Langtry Richd J carp r 789 22d
Langtry T Joseph molder b 835 16th
Langtry Wm carp b 835 16th
Langworthy Lucien T salsn r 1250 60th av
Langworthy Mrs Minnie A r 551 41st
Lanier Blanche b 623 58th
Lanier Chas barber b 360 Chester
Lankosky Fatima nurse Providence Hospital
Lanktree see also Langtry

LANKTREE J B
Surety Bonds of All Kinds Issued While You Wait Notary Public 500 Broadway Corner 5th Phone Okld 4 r Alameda

Lannan Michael storekpr b 719 Madison
Lannie Domminic carp S F-O T Rys r 5098 Tel av
Lannon see also Lennon
Lannon Clarence W foreman rms 920 Chestnut
Lannon Michael lab Elec Dept S P Co r 719 Madison
Lannowe Earl H M bkpr r 1729 Tel av
Lanougivere Prosper lndy wkr r 1280 61st
Lansdale Nancy (wid Robt) r 2013 Franklin
Lansdale Wm R meat ctr Washn Market r 1574 Franklin
Lansdell Grenville A b 5686 Oak Grove av

THE MERCHANT'S COLLECTION AGENCY., Inc.
BAD DEBTS
INSURANCE BUILDING
311 CALIFORNIA ST. SAN FRANCISCO
PHONE KEARNY 4021

TRUMAN UNDERTAKING CO.
2935 TELEGRAPH AVENUE
S W COR 30TH ST
PHONE OAKLAND 5085
OAKLAND, CAL
1919 MISSION STREET
BET 15TH AND 16TH
PHONE MARKET 109
SAN FRANCISCO, CAL.

Lansdell Kathleen clk H C Capwell Co b 5686 Oak Grove av
Lansdell Nora G b 5686 Oak Grove av
Lansdell Wm H r 5686 Oak Grove av
Lansdell Winnifred cashr Calif Cmy Co b 5686 Oak Grove av
Lansdowne Elva M clk W L Bigler b 9622 E 14th
Lanson Chas lab elec dept S P Co r Bkly
Lanszweert Xavier H tchr r 3831 Opal
Lanterman Dallas pedlar r 781 18th
Lantis Eva (wid Fred) r 2441 Hopkins
Lantis Wesley printer b 2441 Hopkins
Lanyon see also Lennon
Lanyon Beulah tchr Garfield School b 1310 Chestnut
Lanyon Byron watchmkr r 1310 Chestnut
Lanyon Grace M (wid Jos H) r 2315 Webster
Lanyon Jas paper carrier r 275 Walsworth av
Lanz see also Lenz
Lanz Anna dom 728 61st
Lanz Louis r 1134 3d av
Lanz Paul phys 1225 Washn r 1134 3d av
Lanz Philip bartndr J M Silva r 828 Franklin
Lanza Giovanni lab r 4722 West
Lanza Eugene photogr 4824 Tel av r 4722 West
Lanza Jennie Mrs clk r 2911 Adeline
Lanzer John baker r 5670 Genoa
Lapanovich Frank R lab r 415 Campbell
Lapariat Alvina (wid Blaise) r rear 2754 Garden
Lapas Nicholas (Lapas & Cachulakis) r 594 12th
Lapas & Cachulakis (Nicholas Lapas & John Cachulakis) grocers 594 12th
La Perle Edw A fire dept r 385 4th
La Perle Mrs Etta rms 2143 Harrison
La Perle Geo eng r 385 4th
La Perle Wm F fire dept r 275 Bay pl
Lapham Elmore carp r 112 E 12th
Lapham Hazel R music tchr b 5344 James av
Lapham Helen seams Kings Daughters Home b 3900 Bway
Lapham Susan N seams b 721 Jones st
Lapham Wm J salsn r 5344 James av
Lapham Edw J meat ctr b 668 51st
La Pierre Edwin S (Bay Cities Adjustment Co) 240 Bacon bldg r 1811 E 23d
Laplerre Leopoldine b 411 Euclid av
Laplerre Zepir A photogr r 1636 6th av
Laplace Alex treas The Vauban Inc r 615 35th
Laplace Angel dom b 1441 63d
Laplace Frank clk G O Harbaugh r 615 35th
Laplace Rose bkpr The Vauban b 615 35th
Laplacette Maurice pastry cook The Vauban rms 876 Isabella
La Plant Arthur A soda dispenser E Lehnhardt rms 512½ 13th
La Plant Nettie dom 372 29th
Lapman C E C clk Kahn Bros r 1563 Franklin
La Point L A v-pres Burr Singer Co r 5930 San Pab av
La Pont Manuel ironwkr Judson Mnfg Co r 3465 Ettie

ROCK RIDGE
PROPERTIES
TAYMANCE
REAL ESTATE COMPANY, Agents

Lapore Tito shoemkr Cahn Nickelsburg & Co rms 410 Jefferson
Lapori Peter painter r 1399 18th
La Port see Le Port
Lapp Emil (Lapp & Aldinger) r 5121 E 14th
Lapp & Aldinger (Emil Lapp Chas Aldinger) meats 5121 E 14th
Laque Peter spl police r 2461 Highland
Larabee see Larrabee
Larbaig Jos clk Ruedy's Hotel b 622 Franklin
Larcher Wm F mach r 627 E 15th
Lardie Juanita (wid Chas) r 1121 Willow
Lardy Chas painter S P Co b 1211 Willow
Lareeno Manuel lab r 2519 Sunnyside av
Laregetti Dell Kahn Bros b 2527 Myrtle
Lareux Arthur driver G H Pippy rms 1301 E 12th
Large Geo carp 7203 Spencer
Larger Emil blksmith 2122 Bway r 344 Hawthorne av
Laricks Aneta rms 3137 Peralta av
Larimer see also Larmer and Lorimer
Larimer Walter J barber 1321 Frtvl av r 3311 Florida
Larimore Georgia phone opr b 711 4th
Larin Geo mach rms 122 Bway
Larison Effie M clk b 308 19th
Larison Lloyd H clk b 308 19th
La Riviere Eugene W carp r 3344 Octavia
Lark Cyrus E clk b 828 Isabella
Lark Hazel B music tchr 828 Isabella
Lark Henry E colr Jackson Furn Co r 828 Isabella
Lark The furn rms 415 7th

LARKEY ALONZO S
Physician and Surgeon 1328 Washington 1-4 P M Sundays excepted Phone Oakld 14 r 421 Bellevue av Phone Oakld 290

Larkey Martha E (wid John) r 1125 Hollywood av
Larkin Abraham b 3900 Bway
Larkin Agnes M indywkr New Method Lndy r 3420 Chestnut
Larkin Benj painter S P Co r 3848 Howe
Larkin Benj R cond S F-O T Rys r 3848 Howe
Larkin Elwin R r 665 43d
Larkin Frank R clk b 1952 E 30th
Larkin Honor C tchr r 4118 Adeline
Larkin John A ydman S P Co r 1241 Chestnut
Larkin Mrs Mary E tchr Franklin School r Peralta Apts
Larkin Ralph W clk Messmer-Smith Co r 152 9th
Larkin Rene J meat ctr W J Lund r 3337 Bway

California Corrugated Culvert Co.
AMERICAN INGOT IRON
PIPE
ROOFING AND SIDING
IRRIGATION SUPPLIES
WIRE FENCING
PHONE BERKELEY 5420

Jackson Furniture Co.
THE DIGNIFIED CREDIT STORE
CLAY STREET, Bet. 13th and 14th, OAKLAND, CAL.
Globe Wernicke SECTIONAL BOOK CASES

PACIFIC FUEL & BUILDING MATERIAL CO.
1427 BROADWAY, OAKLAND
AT THE SIGN OF THE BRASS COAL HOD
COAL, WOOD, BUILDING MATERIAL
PRIVATE EXCHANGE, OAKLAND 770 CONNECTING ALL DEPARTMENTS

Peart & Elkington
AUTO SUPPLIES—TIRES—VULCANIZING
1716 Telegraph Ave., 1715 Broadway, OAKLAND
Phone Oakland 597
2133 University Ave., BERKELEY
Phone Berkeley 6974
42 Van Ness Ave., SAN FRANCISCO
All Makes Of Tires Repaired
"WHEN OUR RETREADS ARE WORN OUT, THEIR COST HAS BEEN FORGOTTEN"

Larkin Wm salsn rms 152 9th
Larkins Chas E disp r 6027 Colby
Larkins Geo T painter rms 547 E 12th
Larkins J porter Pullman Co r 1665 10th
Larmer see also Larimer
Larmer Frank B dep Co Assessor r 642 17th
Larmer Grace stdt Heald's Bus Coll b 631 Poirier
Larmer Gust W carp r 815 37th av
Larmon John H foreman Cal Motor Car Co r San Jose
Larned Jennie G (wid Jos G) r 4280 Grove
Larney Annie C (wid Geo B) r 1678 12th
Larnzolli Jos lab r 1027 5th
Larocca Saverio lab r 2790 E 8th
Larona Caesar lab r 411 Jefferson
Laronche Mrs Kittie b 2304 Grove
La Rosa Florence (wid Manuel) r 1614 47th av
La Rose Gladys clk Kahn Bros r Bkly
La Rose Mrs P cashr Mead's Catering Co rms 310 13th
Larrabee Alma E b 2242 8th av
Larrabee Chas driver Raisin Bros b 2248 10th av
Larrabee Ellen M (wid John R) b 5742 Claremont av
Larrabee Francis (wid Henry T) r 1301 Jackson
Larrabee Geo H salsn r 2242 8th av
Larrabee Geo T r 429 Jefferson
Larrabee Norma clk Smith Bros b 2242 8th av
Larrabee Stanley R clk b 2242 8th av
Larrabee Wm F music tchr r 1994 Webster
Larrain see also Lorraine
Larrain Chas A salsn r 414 44th
Larre John lndy wkr John Loupy b 3239 E 14th
Larrick Frank driver G H Pippy rms 1301 E 12th
Larrieu see also La Rue and Leroux
LarRieu Edmund A cond S P Co r 960 8th
Larrieu Hippolyte lndy wkr Okld Steam Lndy r 19 Monte Vista av
Larrimore Mary G (wid Robt) r 588 25th
Larripa Marie M phone opr b 966 35th
Larippa Ruby (wid John) tailoress H C Capwell Co r 814 11th
Larry Robt porter r 1654 16th
Larsen see also Larson Lassen Laursen and Lawson
Larsen Agatha (wid Ole) r 3404 Maine
Larsen Anders L stdt b 339 63d
Larsen Andr b 935 E 19th
Larsen Andr lab r 1430 11th av
Larsen Anna C steno b 972 61st
Larsen Anna M (wid Fred) r 822 33d
Larsen Arthur L metal wkr b 972 61st
Larsen Axel E eng S P Co r 2328 12th av
Larsen Benj carp Walnut Grove Cmy r 2906 Abbey
Larsen Chas E b 822 33d
Larsen Chas S plumber b 972 61st
Larsen Chas W glass wkr Hooper-Dombrink Art Glass Co
Larsen Chris M mstr mariner r 1328 64th av
Larsen Christ tailor b 3329 West
Larsen Christ M carp r 1036 57th
Larsen Clarence E b 3404 Maine
Larsen C flagman S F-O T Rys r 644 57th
Larsen David clk G M Walden r 339 63d
Larsen Edna cashr S N Wood & Co r San Leandro
Larsen Edw C r 2512 Talcott av
Larsen Einer waiter 405 12th b 1523 Myrtle
Larsen Elias carp r 464 Alcatraz av
Larsen Ella M steno b 464 Alcatraz av
Larsen Emil V stevedore r 1611 51st av
Larsen E Robt millhd Pac Lbr Co Ala
Larsen Fred carp r 3240 Nicol av
Larsen Fred carp r 3952 Rhoda av
Larsen Freda L tailor O A Paige r 104 Hillside av
Larsen Geo F plasterer r 3526 Harbor View av

LARSEN GUS

(Tribune Job Dept) Phone Okld 528 r 2843 55th av Phone Elmhurst 700
Larsen Hammond fish dlr r 312 Lewis
Larsen Hans ship bldr r 972 61st
Larsen Hans M saloon r 660 54th
Larsen Helen b 406 Bellevue av
Larsen Hugo M driver Central Cmy rms 1337 Myrtle
Larsen Iona waiter rms 1523 Myrtle
Larsen Jas grocer 1606 23d av r 2360 Talcott av
Larsen John A furn rms 160 E 14th
Larsen John W printer r 3315 Elmwood av
Larsen Jos O mach S P Co r 2308 E 23d
Larsen Lars (Larsen & Hafstad) r 555 19th
Larsen Lars P waiter b 1034 53d
Larsen Lawrence A appr Maxwell Hdwe Co b 2320 Linden
Larsen Lewis butler 1459 Harrison
Larsen Lorenz gardener b 1740 Franklin
Larsen L carp rms 1621 16th
Larsen Marie D choc dipper b 3404 Maine
Larsen Martin lab r 2120 Market
Larsen Martin stdt b 339 63d
Larsen Moe seaman r 2906 Abbey
Larsen Nelson A bartndr A W Wolff r 746 45th av
Larsen Niels tailor 3833 Grove r 3837 same
Larsen Olaf gunner rms 715 5th av
Larsen Olaf T shoectr b 972 61st
Larsen Ole gardener r 104 Hillside av
Larsen Olga housekpr b 215 Santa Clara av
Larsen Mrs Pauline r 867 17th
Larsen Peter chauffeur r 47 Fairview av
Larsen Peter C fisherman r 1611 51st av
Larsen Rasmus G carp r 339 63d
Larsen Rasmus K contr r 3342 Elmwood av
Larsen Robt J carp r 339 63d
Larsen Sophie A nurse b 104 Hillside av
Larsen Sordes clk b 2512 Talcott av
Larsen Walter carp r 3133 38th av
Larsen & Hafstad (L Larsen and John Hafstad) painters 555 19th
Larseneur Catherine (wid Dominic) r 423 Wood
Larseneur Chas bkpr b 423 Wood
Larsh Julius A mach r 1038 Chestnut
Larsh Mary (wid Benj) rms 1038 Chestnut
Larsh Tolliver metal polisher b 2100 Vicksburg

For Halftone Engravings and Cuts from Line Drawings
SEE THE
Standard Photo Engraving Co. 263 TWELFTH ST. OAKLAND

PHOENIX FLOUR THE WHITEST THE BEST ASK YOUR GROCER

Larson see also Larsen Lassen and Laurson
Larson Agnes stdt Heald's Bus Coll b 2328 12th av
Larson Albert r 5337 Shafter av
Larson Albert mach r 1232 23d av
Larson Albert E bkpr b 1064 32d
Larson Alfred bklyr r 2320 Linden
Larson Andr J r 2464 E 21st
Larson Anton lab r 2915 E 22d
Larson Arthur C (Larson's Cash Grocery) b 1527 39th av
Larson Arthur J elev opr b 2320 Linden
Larson Aug carp r 720 36th
Larson Bernard G carp 2240 E 17th
Larson Carl A (Larson's Cash Grocery) b 1529 39th av
Larson Carl J carp r 1909 Filbert
Larson's Cash Grocery (Lars A C and C A Larson) grocers 3872 E 14th
Larson Chas r 1935 Myrtle
Larson Chas A ydman S P Co rms 439 9th
Larson Christine dom 656 62d
Larson Clarence A bkpr b 720 36th
Larson Edw stdt Heald's Bus Coll b 532 Jones
Larson Edw C chauffeur r 1319 Brush
Larson Elsie E opr Okld Lamp Wks r 1136 Chester
Larson Fred lab r 2320 Linden
Larson Fred masseur b 687 E 10th
Larson Gus elec rms 1216 Park av
Larson John r 1064 32d
Larson John barber 554 7th
Larson John E salsn The Hub r 654 13th
Larson Juel M F head cashr C J Heeseman (Inc) b 720 36th
Larson Karno (wid Lars N) r 2035 Rutherford
Larson Lars (Larson's Cash Grocery) r 1529 39th av
Larson Lester clk Larson's Cash Grocery b 1529 39th av
Larson Louis J carp r 1351 E 25th
Larson Louis P lbr hndlr Pac Lbr Co r 716 7th av
Larson Manuel lab r 1526 34th
Larson Martin W mach S P Co (Ala) r 1821 Chestnut
Larson Mildred H bkpr Okld Furn Co b 720 36th
Larson Myron millhd Pac Lbr Co r 5th av and 7th
Larson Miss M R tailor H C Capwell Co
Larson Olaf lbr hndlr Pac Lbr Co r 716 6th av
Larson Oscar J clk Okld Bank of Sav r 1380 E 32d
Larson Robt stdt b 1716 San Pab av
Larson Robt G carp S P Co r 921 Willow
Larson T W switch tndr S P Co rms 1052 7th
Larson Vernal H mngr Okld Gas Eng Co r 1102 Jackson
Larson Wm M mach r 1821 Chestnut
Larter Harry D mach r 542 Adeline
Larter Wm r 1917 E 22d
La Rue see also Larrieu and Leroux
La Rue Albert C time kpr G W Power Co r S F
La Rue Chester clk b 6214 Baker
La Rue Cyrus L eng S P Co r 6214 Baker
La Rue Edgar E eng r 5779 Shafter av
Larue Geo G porter Pullman Co r 837 35th
La Rue John M r 877 33d
La Rue John M r 3580 Dimond av
Larue Louise J (wid Lucas) b 4250 Terrace
Larue Lydia A (wid Jas) b 1847 13th
La Rue Mrs L rms 568 12th
La Salle see Lassalle
Lasbareilles Louis lndywkr John Nogue b 1234 E 14th
Lascurettes Jos (Lascurettes & Segalas) r 958 Park av E Okld
Lascurettes Leon lndywkr b 1028 22d
Lascurettes Marie lndywkr b 1026 22d
Lascurettes Pierre propr Pierre's French Lndy r 1028 22d
Lascurettes & Segalas (Jos Lascurettes Albert Segalas) lndy 954 Park av E Okld
La Selve Fred elev opr Syndicate bldg b 1964 Linden
La Selve Jas L saloon r 2430 San Pab av
Lasfargues Louis furn rms 475 7th
Lash Effie stdt Heald's Bus Coll b 859 37th
Lashadey Eugene cooper r 504 Brush
La Shelle Edw with Commercial Printing Co r 469 22d
La Shelle Oscar mngr Commercial Printing Co r 469 22d
Lashus S Wm hlpr Moore & Scott Iron Wks rms 1376 11th
Laskos Victor bricklyr r 1827 5th
Lasney Frank E harness 5920 E 14th
Lass Bertha M steno b 1948 48th av
Lass Henry F plumber r 1915 48th av
Lass Tohanna (wid Thos) r 1948 48th av
Lassalle Alice furn rms 1919 San Pab av
Lassalle Jos lndywkr r 2933 Filbert
Lassalle Pierre saloon 1901 San Pab av r 1919 same
Lassan see Lassen
Lassebie Mrs Jennie furn rms 422 8th
Lassell see also Lacelle and Lasell
Lassell Carrie M (wid Frank) r 713 20th
Lasselle Jas lndywkr b 1061 39th
Lasselle Romain (Labarthe & Lasselle) r 3841 West
Lassen see also Larsen Laursen and Lawson
Lassen Albert C corporation organizer and mngr 3d floor Macdonough bldg r Ala
Lassen Axel F r 1472 85th av
Lassen Benj M emp Pac Manifolding Bk Co r 972 43d
Lassen Carl E contr r 4190 Shafter av
Lassen Carrie M F b 4190 Shafter av
Lassen Edna S milliner b 545 Merrimac
Lassen Fred A elec r 1472 85th av
Lassen Geo (Lassen & Penther) r 607 43d
Lassen Geo G mach b 972 43d
Lassen Hans eng r 936 43d
Lassen Harry A carp b 5248 Tel av
Lassen Henry L chauffeur b 972 43d
Lassen John H foreman S P Co r 1502 Peralta
Lassen Mabel clk Lem Williams b 545 Merrimac

USE PEACOCK ROCK SPRINGS COAL FOR GRATE AND RANGE FURNACE
SALT LAKE GAS COKE

Mutual Realty Co. 475 11TH ST. OAKLAND PHONE OAKLAND 7840
GENERAL REAL ESTATE SEE US FOR BARGAINS

Yager Sheet Metal Co.
SHEET METAL WORK
COAL FURNACES INSTALLED
3501 Chestnut St.
PHONES Piedmont 670 A 2334
HOT BLAST GAS FURNACE
HEATS 5 ROOMS
1 HOUR FOR 10c
METAL STAMPING AND ORNAMENTS
PATENT CHIMNEYS

L. E. GRIMM
Phone Lakeside 263
REAL ESTATE SALES AND EXCHANGES
1550 BROADWAY

Lassen Susan clk Lem Williams b 545 Merrimac
Lassen & Penther (Geo Lassen C F Penther) saloon 1112 Stanford av
Lasserre Victor meat ctr b 1441 63d
Lasswell Chas rms 923 Linden
Lasswell C C elec r 1704 10th av
Lasswell C H insptr b 1704 10th av
Lasswell Mary A (wid Isaac) b 526 30th
Last Days The Thos Wilson pub 1712 E 20th
Last Malte elec r 2136 E 15th
La Strange see Le Strange
Latapie Irene emp Paraffine Paint Co b 1579 63d
Latapie Julius baker r 1579 63d
Latapie Leon washer South Bkly Creamery b 877 58th
Latchem Edw C elec r 1212 30th
Latham see also Laytham
Latham Arthur C clk b 4501 San Pab av
Latham Elizabeth b 4501 San Pab av
Latham Hiram P builder 2700 West r 728 27th
Latham Wm N clk r 570 27th
Lathers' Union No 88 763 12th
Lathom Robt T furn rms 1309 Washn
Lathrop Francis A ins r 2031 8th av
Lathrop Hazel M tchr b 2031 8th av
Lathrop Helen chf document dept Okld Free Library b 451 28th
Lathrop Leah N steno Standard Underground Cable Co b 2031 8th av
Lathrop Olive S (wid Henry D) b 3161 Frtvl av
Lathrop Solomon optician M Citron & Co b 295 29th
Latimer Archie D lab b 1123 Kirkham
Latimer Chas H roofer J R D Mackenzie b 1123 Kirkham
Latimer Elizabeth (wid Ira) r 3751 Latimer pl
Latimer Henry H mach F R Fageol b 3751 Latimer pl
Latimer Kirk E bkpr J Seulberger & Co b 623 17th
Latimer Lawrence H lndywkr Excelsior Lndy Co r 3239 Louise
Latimer Paul J roofer b 1123 Kirkham
Latimer Thos M carp r 1123 Kirkham
Latimer Wm G eng b 1123 Kirkham
Latimer Wm G sec Excelsior Lndy Co r El Centro Apts
Latimer Lassie waiter Pig'n Whistle Co rms 628 12th
Latomen Frank carp r 419 48th
La Torres John H salsn Park Shoe Co r 3776 Diamond
Latour Henry blksmith Mound House Plaster Co r 1030 45th
Latrell Henry H plumber r 2260 Courtland av
Latrenz Wendell J paint mixer Buswell Paint Co r 1045 9th av
Latson John mach b 1431 West
Latti Peter lab r 878 Wood
Lattimore Fanny M (wid D J) b 1730 41st av
Laty Edw cigars 952 Frtvl av r 2132 27th av
Latz Wm salsn r 2936 Tel av
Lau see also Law
Lau Jacob bartndr 2200 San Pab av r 590 24th
Laubach J Albert removed to San Mateo Cal
Lauber Jos r 2015 69th av
Lauchere Pierre lndywkr b 3347 Foothill blvd
Lauchland Wm farmer r s s Harrold 1 e of Champion
Lauderback see Louberback Loderbach
Lauer Chas waiter 802 Washn
Laurer Geo r 5516 Marshall
Lauer Henry C bottler Okld Pioneer Soda Water Co rms 915 Market

LAUFER FRED W
Refracting and Dispensing Optician 1334 Washington Phone Okld 4010 r 409 E 12th Phone Merritt 2523

Lauffer Anna J (wid Josiah B) r 48 Glen av
Lauffer Chas v-pres R W Kinney Co r Bkly
Lauffer Jos G salsn b 48 Glen av
Laufman Anna (wid Cyrus) r 1729 82d av
Laufman Avis G clk H C Capwell Co b 2235 42d av
Laufman Marie M (Laufman Realty Co) r 2235 42d av
Laufman Realty Co (M M Laufman J L Simmons A R Wilson) real est 3700 E 14th
Laugel Chas beveler L N Cobbledick Glass Co
Laughland Carmelita phone opr b 2910 Hopkins
Laughland Elizabeth (wid Wm) r 552 22d
Laughland Frank painter b 552 22d
Laughland Wm L carp r 552 22d
Laughlin see also McLaughlin
Laughlin Blanche J steno b 5028 Webster
Laughlin Mrs F b 109 Hillside av
Laughlin Geo W salsn b 1205 19th
Laughlin John clk r 5028 Webster
Laughlin Jos W clk b 5028 Webster
Laughlin Oka attdt Fabiola Hospital
Laughlin Wm T r 231 Athol av
Laughrey Frank trav salsn r 31 Montecito av
Lauinger G P sec Tillman & Bendel r S F
Laumeister Anth emp Howard Co r S F
Laumeister Fredrika C (wid Antone J) b 1522 Linden
Laundry Dealers' Assn G B Ferguson sec 40th and Bway
Lauper Jos r 2031 69th av
Laur Arnold L mstr mariner r 2928 Magnolia
Laurel School W B Forbes prin Kansas bet Brown and Patterson avs
Laurence see also Lawrence
Laurence Chas blksmith hlpr r 2118 27th av
Laurence Jos lngshrmn r2875 Hannah
Laurence Jos waiter Peterson & Hesse r 524 5th
Laurence Jos M lab r 1456 34th
Laurent Jos W stdt b 930 35th
Laurent Louis A elec r 930 35th
Lauriano Antone millhd r 1423 57th av
Lauriano Francisco lab b 1423 57th av
Lauricella Antonette (wid Jos) r 205 Brush
Lauricella Emil lab b 205 Brush

This DIRECTORY is ALWAYS PRINTED by the JOB PRINTING DEPT. OF THE TRIBUNE
Largest and Finest Plant in Oakland
Prices Lowest Work the Finest

KODAKS Photo Supplies | DEVELOPING ENLARGING | SMITH BROS. 472-474 Thirteenth St. Bet. Broadway and Washington Sts.

Lauricella Jos lab b 205 Brush
Lauridsen Jens H cement wkr r 38 Rio Vista av
Lauridsen Peter cement wkr r 451 Lee
Laurie John lab r 7103 Todd
Laurie Laura (wid Geo) b 40 Monte av
Laurilliard Arthur B mngr The Wiley B Allen Co r 5351 James av
Laurin Alphonse rms 51 Franklin
Laurine Matt carp r 4057 Huntington av
Lauritzen see also Lorentzen
Lauritzen Alfred foreman b 1960 38th av
Lauritzen Edna steno Harry Lurie b 1960 38th av
Lauritzen Gabriel carp r 2642 E 16th
Lauritzen Matthew E blksmith r 1960 38th av
Laurona Jean lndywkr New Method Lndy r 1357 34th
Laurona Rosali lndywkr New Method Lndy b 1357 34th
Laursen see also Larsen Lassen and Lawson
Laursen Carl contr 5545 Lawton av
Lausten Chris M salsn Pierce Hdwe Co r 2441 Myrtle
Lausten John notions 5133 E 14th
Lausten Lewis A Jr clk b 5131 E 14th
Lauterbach see Lauderbach Loderbach
Lauterborn Chas painter P N Kuss & Co 3762 Howe
Lautrup Aage floor wkr S M Friedman Co r 1018 Kirkham
Laux Jacob lab b 9303 Olive
Lauza Luigi hlpr Pac Manifolding Bk Co r 4722 West
Lavagetto Bros & Co (John and Paul Lavagetto Ono Chiassa) produce 5th nw cor Washn
Lavagetto Louis scavenger r 1491 18th
Lavagetto John (Lavagetto Bros & Co) r Ala
Lavagetto Paul (Lavagetto Bros & Co) r Ala
Lavaggi Antone macaroni mfr rms 930 Kirkham
Lavagino Rocco florist 8906 G st
Lavagino Stephen gardener b 8906 G st
La Vallee Emery storekpr Hotel Oakland
La Valliere Mrs Hanna r 382 Jayne av
La Valliere Octavius H dep City Assessor b 382 Jayne av
Le Veau see Le Veau
Lavegetti Giacomo r 1743 Myrtle
Lavelle Grover bkpr b 666 37th
Lavelle John J salsn r 666 37th
Lavender Ethel clk b 1111 Brush
Lavender Geo A real est 56 Bacon bldg r 1111 Brush
Lavenson Albert S sec H C Capwell Co r 657 Walsworth av
Lavenson Geo H (Lavenson & Renwick) r 15 Caperton av
Lavenson Jas H elec r 1682 Grand av
Lavenson & Renwick (G H Lavenson W H Renwick) gloves 169 13th
Laventhal Minnie (wid Jos) dressmkr b 1428 34th
Lavera Jos mach r 876 New
Lavergne Paul furn rms 1441 Bway
Laverini Gino lab b 956 3d
Laveroni see Leveroni
Lavery Robt J r 1669 13th
Lavery Wm D trunk mkr Okld Trunk Factory r Ala
Lavesslere Elie lndywkr rms 544 6th
Lavezzi Michael tmstr Peoples Water Co r 4970 Desmond
Lavielle Saturnin lndy 1339 E 12th
Lavigne see also Levine
La Vigne Adolphus bkpr r 478 41st
Lavigne Bros (Jos and Firmin) meats 2709 San Pab av
Lavigne Ernestina phone opr b 761 4th
Lavigne Firmin (Lavigne Bros) r 757 26th
Lavigne Jos butcher Bayle-Lacoste Co r 1589 63d
Lavigne Jos (Lavigne Bros) r 757 26th
Lara Jos mach b 828 Alice
La Vier Wm tmstr r 9424 E st
Lavin see also Levin
Lavin Bernice phone opr b 531½ Chestnut
Lavin Bridget r 664 5th
Lavin Chas D painter r 533 21st
Lavin Chas D Jr appr b 533 21st
Lavin Ralph pipe ftr United Light & Power Co r 533 21st
La Violette Alfred E elec r 4600 Fairfax av
La Violette Frank L mngr Frtvl Garage Co r 3420 E 14th
La Violette Jos E painter r 3420 E 14th
La Violette Leo R storekpr b 3420 E 14th
Lavisky Paul lab r 2823 E 9th
Lavolette Alfred piano polisher Sherman Clay & Co r 615 39th
Lavorel Anastasia (wid Peter) r 724 Linden
Lavorel Eugene A bartndr 201 Washn rms 625 6th
Lavorel Eugene P saloon 201 Washn r 907 Jefferson
Lavorel Jos bartndr b 724 Linden
Lavy see Levy
Law see also Lau
Law David plumber rms 708 11th
Law Edw L r 1078 18th
Law Frank G salsn r 1953 62d av
Law Harry V artist rms 594 16th
Law Library
(See Alameda County Law Library)
Law Margaret clk Smith Bros r Bkly
Law Marian G (wid Richd W) r 1949 62d av
Law Mrs May r 574 17th
Law Prentiss J cond S F-O T Rys r 1075 32d
Law Richd brklyr rms 1533 San Pab av
Law Thos R contr r 1827 Brush

LAW UNION & ROCK INSURANCE COMPANY

Spain & Arns Agents

Law Wm S disp r 1311 Castro
Lawler see also Lalor
Lawler Mrs Ella C r Hotel Metropole
Lawler Frank C cashr r 3536 Market
Lawler Thos eng Reliance Mill & Lbr Co r 2512 E 15th
Lawlor Ada M (wid Thos) r 280 Whitmore
Lawlor Edw J mngr Saml Samuels rms Y M C A

Maxwell The Glidden Tour Winner

The Maxwell Automobile
A. C. HULL, Oakland Distributor
S. E. COR. TWELFTH AND OAK STREETS
PHONE OAKLAND 1333

American Touring Champion

E. J. HENDERSON
REAL ESTATE RICHMOND PROPERTIES
305-311 First National Bank Bldg.
Telephone Oakland 411 OAKLAND, CAL.

Frankfort General Insurance Co.
LIABILITY—BURGLARY—PERSONAL ACCIDENT
WALTER A. CHOWEN, General Agent
340 Sansome St., San Francisco—Bacon Bldg., Oakland—Atchison Bldg., Berkeley

Ranch Subdivision Farm Lands
City Property and Homes
Renting and Leasing
Insurance Investments and Loans
GUNN REALTY CO.
402 12th St. Oakland, Cal.
Telephone OAKLAND 19

Lawlor Emma L (wid Wm B) b 561 20th
Lawlor Gerald M rms 1615 Center
Lawlor Hazel phone opr b 280 Whitmore
Lawlor Jeremiah M (Boyle-Lawlor Co) r 1615 Center
Lawlor John P r 5427 Manila av
Lawlor John P Jr eng b 5427 Manila av
Lawlor Jos lndywkr Domestic Lndy Co r S F
Lawlor Reuben S b 280 Whitmore
Lawlor Terrance J elec Columbia Theatre rms 1531 Union
Lawlor Thos tmstr b 248 McAdam
Lawlor Thos J clk Court House r 1615 Center
Lawrance Benj C clk b 3040 Grove
Lawrance Idah B (wid Frank) r 3040 Grove
Lawrance Myron salsn C J Heeseman r 3040 Grove
Lawrence see also Lawrance, Laurence
Lawrence Albert emp Paraffine Paint Co r 1933 22d av
Lawrence Albert G r 3060 Kansas
Lawrence Antonio F lab r 1617 Kirkham
Lawrence Apartments 144 Grand av
Lawrence Arthur C plumber J J Martin rms 1115 7th av
Lawrence Bert M bartndr r 708 31st
Lawrence Chas emp Paraffine Paint Co r 1063 E 21st
Lawrence Chas C barber 5019 E 14th
Lawrence Chas L phys 312 Union Sav Bank bldg r 3752 Bruce
Lawrence Claire b 915 63d
Lawrence Clyde rms 505 18th
Lawrence Cosma lab b 1933 22d av
Lawrence Danl M music tchr 4311 Gilbert
Lawrence Edw H cond rms 1026 Linden
Lawrence Edw W foreman r 5024 Webster
Lawrence Edw W Jr journalist b 5024 Webster
Lawrence Edwin C carp b 785 65th
Lawrence Enos gate tndr S P Co r 1414 12th
Lawrence Everett r 1747 4th av
Lawrence E J printer b 329 14th
Lawrence Frank appr Union Gas Eng Co r 825 Kennedy
Lawrence Frank deck hd S P Co r 1936 E 22d
Lawrence Frank A artist rms 1207 Filbert
Lawrence Geo cook b 7218 E 14th
Lawrence Geo W meat ctr r 915 63d
Lawrence Geo W salsn b 5586 Lawton av
Lawrence G E elec Pac Gas & Elec Co r Y M C A
Lawrence Henry T barber 1801 Tel av r 2266 E 20th
Lawrence Hilda dom 635 El Dorada av
Lawrence Mrs Jeanette r 2220 Tel av
Lawrence John r 1933 22d av
Lawrence John r 2231 9th av
Lawrence John expman Motor Express Co r Hayward
Lawrence John E butcher r 1092 65th
Lawrence John J r 719 52d
Lawrence John J saloon 9521 E 14th r 1328 96th av
Lawrence John J tmstr Standard Oil Co r 1048 71st av
Lawrence Jos clk Crosby & Richardson r Hayward
Lawrence Jos lab b 1933 22d av
Lawrence Jos painter b 47 Glen av
Lawrence Jos C J r 928 37th av
Lawrence Jos H water-proofing 926 Bway r 5586 Lawton av
Lawrence Julia I r 1446 1st av
Lawrence Leigh C eng r 1080 56th
Lawrence Louis appr Judson Mnfg Co
Lawrence Miss L clk Taft & Pennoyer Co r Ala
Lawrence Mrs Marie tailor H C Capwell Co b 576 24th
Lawrence Mary (wid Antone) r 3462 Harlan
Lawrence Mrs Millie r 2518 23d av
Lawrence M r 572 21st
Lawrence Oscar B painter 3504 Frtvl av r end of Lincoln av
Lawrence Peter shoemkr Cahn Nickelsburg & Co r 1733 E 20th
Lawrence Peter tmstr Henry Cowell L & C Co rms 413 Clay
Lawrence Peter J gate tndr S P Co r 9773 Scott
Lawrence Philip J r 418 Campbell
Lawrence Saml G emp Pac Manifolding Bk Co rms 329 14th
Lawrence Saml J elec b 622 66th
Lawrence Volkort (Lawrence & Co) r 536 32d
Lawrence Walter bartndr Jack Heaney r 597 22d
Lawrence Wm G mach r 915 63d
Lawrence Wm L painter rms 946 Chestnut
Lawrence Wm R trav salsn r 770 44th
Lawrence & Co warehouses 547 Poplar
Lawrey see also Lowrey
Lawrey Loreta E clk Hill & Seiler b 327 Jefferson
Lawry Wm J finisher r 1927 5th av
Laws Ella F (wid Joshua G) r 914 E 18th
Laws Mrs Gertrude rms 119 14th
Laws Hazel E attdt W J Smyth r Bkly
Lawson see also Larsen Lassen
Lawson Agnes (wid David) r 2957 Elmwood av
Lawson Alice V (wid John R) r 1046 5th av
Lawson Alice clk Pac Manifolding Bk Co b 5869 San Pab av
Lawson Charlotte (wid Wm) b 3519 E 12th
Lawson Delilah r 1704 14th
Lawson Dorothy hairdresser Marvin's rms 2207 Bway
Lawson Edwin R r 214 E 14th
Lawkson Ernest J steno b 4082 Brookdale av
Lawson Ernest J steno b 4082 Brookdale av
Lawson Florence steno b 1103 Jackson
Lawson Frank ironwkr r 1015 Franklin
Lawson Frank A r 1018 Filbert
Lawson Fred E clk b 1018 Filbert
Lawson Geo J salsn Geo W Austin r 674 42d
Lawson Grayson F rancher b 4082 Brookdale av
Lawson Gustav r 2603 High

Taft and Pennoyer Company
Oakland's Greatest Department Store
FORTY LARGE DEPARTMENTS
Clay, Fourteenth & Fifteenth Sts.
Telephone Lakeside 500

First National Bank Oakland Get a Safe Deposit Box $4.00 A Year Upwards

Lawson Harry B adv man Oakland Tribune r 5719 E 15th
Lawson Harry D lab r 636 3d
Lawson John bkpr rms 2434 Grove
Lawson John bollermkr b 857 Wood
Lawson Jos car dept S P Co r 1480 7th
Lawson Mary b 2957 Elmwood av
Lawson Mrs Mary F (wid A B) b 674 42d
Lawson Matthew E clk b 4082 Brookdale av
Lawson Sidney F stableman R Miller rms 269 6th
Lawson Thos E b 1110 32d
Lawson Wm H car insptr S P Co r 1480 7th
Lawter Harry mach r 544 Adeline
Lawton Chas D foreman Street Dept r 869 34th
Lawton Leland S asst bkpr Hutchinson Co b 869 34th
Lawton Margaret E bkpr S W Wigmore b 415 37th
Lawton Oswald G with R H Van Sant r S F
Lax see also Lex
Lax Newark bkpr b 617 29th
Lay see also Leigh and Ley
Lay Jas G coml agt r 1502 Alice
Lay Marion S (wid Myron H) b 1413 1st av
Layaz Henry P bldg contr 307 Bacon bldg r 1340 Jones av
Layfield Frank meat ctr R G Dettmer r 703 27th
Layfield Robt H cabt mkr b 703 27th
Layman Chas r 923 Grove
Laymance Adeline D (wid Elijah M) r 101 13th

LAYMANCE EDWARD E
Salesman City Real Estate Dept Laymance Real Estate Co r 433 E 14th Phone Merritt 3386

LAYMANCE MILLARD J
Pres Laymance Real Estate Co 1432-1434 Broadway r 467 Chetwood Phone Okld 4704

LAYMANCE MINING & DEVELOPING COMPANY
M J Laymance Pres Wm J Laymance Sec 1432-1434 Broadway Phone Okld 328

Laymance Mrs Nettie C r 195 Santa Clara av

LAYMANCE REAL ESTATE COMPANY (Inc)
Millard J Laymance Pres Wm J Laymance Sec General Real Estate Agents and Auctioneers Insurance Agents 1432-1434 Broadway Phone Okld 328 Connecting all Depts (See Front Cover right top corner cards and p 12)

LAYMANCE WM J
Sec Laymance Real Estate Co 1432-1434 Broadway r Peralta Apts

Layne see also Lane
Layne Mrs Ollie clk H C Capwell Co r 1421 McDonald av
Laytham see also Latham
Laytham Lee F cond S F-O T Rys r 4210 Market
Layton see also Leighton
Layton Chas A tmstr r 584 15th
Layton Harry R salsn A Schlueter & Co b 584 15th
Layton Wm D lather r 714 19th
Layton Wm J dairy r 2829 Chestnut
Lazansky Sim bkpr r 635 65th
Lazarevich Saml S walter b 3030 Grove
Lazarevich Vincent eng r 1617 9th
Lazarus Isaac lab b 418 Madison
Lazarus Louis trav salsn r 836 13th
Lazini Thos emp J Faletti r 5030 Tel av
Lazo Marion hlpr 414 9th rms 2117 Brush
Lazo Peter janitor Okld Bank of Savings bldg r 2117 Brush
Lazuka John carp r 1490 5th
Lazzareno Stephen bartndr r 417 48th
Lazzareschi Adolph contr cement r 3806 35th av
Lazzari Ansetti r 1815 73d av
Lazzaroni Amelia clk b 347 Filbert
Lazzarino Saml pedlar r 347 Filbert
Lazzeri Antonia (wid Francisco) r 1224 Kirkham
Lea see also Lee, Leigh
Lea Annette (wid Emil) r 824 27th
Lea Chas mach r 329 Market
Lea Edgar W lather b 449 49th
Lea Ernest E lather b 449 49th
Lea Ernest L P derrickman r 449 49th
Lea Wm H painter r rear 1175 12th
Lea Willis M eng S P Co r 1948 Mitchell
Leach see also Leech Leelch and Leitch

LEACH ABE P
Attorney at Law 716 Security Bank Bldg and Attorrey Public Administrator Phone Okld 1669 r Pleasanton

Leach Albert D car opr S F-O T Rys r 910 35th
Leach Annie (wid Jos) r 918 Kennedy
Leach Earl A clk S P Co b 953 Center
Leach Edw E clk F F Porter b 2049 10th av
Leach Edwin R dept supt U S Mint r 2015 Okld av
Leach Elizabeth (wid Frank) r 953 Center
Leach Florence D bknr b 2415 E 14th
Leach Frank A r 553 21st

LEACH FRANK A JR
Local Mngr Pac Gas & Elec Co r 125 Hillside av Piedmont

Leach Fred A carp r 2415 E 14th
Leach Geo E chauffeur 1507 Harrison
Leach Harriet M (wid Andr A) clk Taft & Pennoyer Co r 62 Frisbie
Leach Harry E lawyer 1106 Bway r 616 Park Way av
Leach Harvey W eng b 2049 10th av
Leach Helen M tchr Piedmont School b 62 Frisbie
Leach Inez lndy wkr White Star Lndy rms 4918 Tel av
Leach Jessie (wid Jas) b 1726 11th av
Leach John H archt rms 1524 Webster
Leach Mrs Pearle hairdresser Diehl's r 3839 Clarke
Leach Roy stdt r 3839 Clarke
Leach Simon pedlar r 221 Madison
Leach Stanley P stdt b 2049 10th av
Leach Thos S eng r 2131 E 20th
Leach Trixie chorus Columbia Theatre

WICKHAM HAVENS
INCORPORATED
entire top floor
OAKLAND BANK of SAVINGS BLDG
Choice Residence Properties on Small Payments
Homes Built on Easy Terms
PHONE OAK. 1750

Torrance, Marshall & Co.
Successors to J. H. Adams & Co
300 SANSOME ST., Cor. California, SAN FRANCISCO.
Government, Municipal, Railroad and Corporation Bonds
Telephone Douglas 2791

OAKLAND ELECTRICAL CO. INC.
ELECTRICAL ENGINEERS CONTRACTORS - SUPPLY DEALERS.
407-12TH STREET OAKLAND, CAL.

2121½ CENTER ST.
Berkeley, Cal.
Phone Berkeley 4941
THOMPSON & DOOLEY
SUMMER HOME REALTY
OWNERS OF
"CAMP DIXIE"
SONOMA CO.
CAL.

FAMOUS
"YOSEMITE BEER"
"TRUE LAGER"
ENTERPRISE BREWING CO., S. F., CAL.

Leach Wm driver b 918 Kennedy
Leach Wm r 2049 10th av
Leachman Nannie M (wid J N) b 3230 E 10th
Leachman Thos r 1175 72d av
Leadley Phoebe (wid Fred) r 5819 Genoa
Leadley Raymond F E colr b 5819 Genoa
League Harriet M (wid Wm A) b 2035 94th av
Leahy Dennis lab b 520 Kirkham
Leahy Fred R fire dept r 1525 Myrtle
Leahy Harry D boilermkr rms 2537 E 15th
Leahy Thos R theater r 4295 Gilbert
Leak Ellelia J emp H B Williams r 868 60th
Leal Frank lab b 3447 Louise
Leal Frank W clk Voices b 832 Aileen
Leal Joaquin S driver r 10025 Russett
Leal John r 3400 Peralta
Leal John deck hd r 3447 Louise
Leal Jos A tmstr b 3447 Louise
Leal Mary V clk Pas Gas & Elec Co b 1224 34th
Leal Wm b 3447 Louise
Leale Chas bartndr Fred Storm 1045 7th
Leam Abraham L saloon 442 10th rms 1421 Market
Leamer Frank shingler b 1459 45th av
Leamer Frank S lab r 1459 45th av
Leamer Jos carp b 1459 45th av
Leamer Louis tmstr b 1459 45th av
Lean Mrs Emily b 1433 4th av
Leaner Chas H barber 1696 7th
Leaner Earl T elev opr r 2784 E 8th
Lear Peace A elec r 1576 Hopkins
Lear Silas janitor Girard Co r 2302 Adeline
Leard see also Laird
Leard Mrs Carrie L steno Hogan Lbr Co b 1944 Franklin
Leard Lee F lab r 2522 E 11th
Leard Reuben S carp r 6618 Manila av
Learn Chas L mngr Lavenson & Renwick r 1714 Brush
Learned Alfred M b 2011 Myrtle
Learner Jacob b 363 Santa Clara av
Learner Mendel grocer 196 7th r 363 Santa Clara av
Leary see also Lerri and O'Leary
Leary Danl F dept mngr A Schlueter & Co r 2125 Curtis
Leary John lab r 501 Campbell
Leary Jos H supt Okld & Antioch Ry r 4120 Montgomery
Leary Mamie F bkpr Singer Sewing Mach Co b 1622 11th
Leary Mary (wid Cornelius) r 2125 Curtis
Leary Mary (wid Joseph) r 1622 11th
Leary Patk lab r 1678 Atlantic
Leary Patk emp S P Co rms 1830 Goss
Leary Mrs Sarah r 1678 Atlantic
Leary Thos C actor r 194 40th
Leary Wm G watchman r 5851 Vallejo
Lease Kenneth clk rms 1337 Myrtle
Leaser Mrs Bernice furn rms 495 4th
Leaser John r 495 4th
Leavers John R carp r 2537 E 29th
Leavers Maria (wid Richd) r 2525 E 29th
Leaves Wm E carrier P O r Bkly
Leavey Katherine R (wid Henry) r 842 Magnolia
Leavitt see also Levit
Leavitt Anton bootblk r 535 24th
Leavitt Chas S salsn Hauschildt Music Co r Ala
Leavitt Chester r 3532 Tel av
Leavitt C B printer Okld Enquirer r Bkly
Leavitt Evelyn stdt Poly Bus Coll b Bkly
Leavitt Frank W r 902 Linden
Leavitt Geo C b 1034 33d av
Leavitt Henry E eng r 936 33d
Leavitt Jas B printer r 847 Isabella
Leavitt John M bartndr 723 Bway r 704 Alice
Leavitt Mary E b 658 Vernon
Leavitt Ray salsn Hauschildt Music Co r Everett av nw cor Evans
Leavitt Ulah M musician b 847 Isabella
Leavitt Wm actor b 599 22d
Leavitt Wm printer r 2417 14th av
Leavitt Wm C ins 669 Chetwood
Leavitt Wm F pool 1205 Frtvl av
Leavy see also Levy
Leavy Archie W salsn r 1926 E 22d
Leavy Katherine R (wid Henry) r 842 Magnolia
Leavy Mary (wid Bernard J) b 620 17th
Le Ballister David N millwright Hogan Lbr Co r S F

Le BALLISTER FRED W
Factory and Warehouse Sites Insurance Surety Bonds and Notary 1550 Broadway Phone Okld 1937 r 3022 Capp Phone Merritt 4841

Le Ballister Homer L mngr Okld Photo Theatre r 1703 Bway
Le Ballister Thos W blksmith 2333 E 14th r 924 E 12th
Le Ballister T Milton supt b 1134 3d av
Le Barge see La Berge
Le Bars Gus baker r 699 6th
Le Bars Peter L cook S P Co r 1823 Shorey
Le Bars Yves baker r 1768 9th
Leber see also Lieber

LEBER ALBERT L
Druggist and Chemist 936 7th Phones Okld 591 and 1839 r 930 10th Phone Okld 4712

Leber Geo clk b 930 10th
Leber Henry carrier P O r 2027 38th av
Leber Ralph E salsn b 453 45th
Leber Wm E real est 41 Bacon bldg r 453 45th
Lebermann see also Lieberman
Lebermann Louis junk r 423 Alice
Le Beuf see also La Boeuf
Le Beuf Alfred A conf 684 14th
Le Beuf Andre (Le Beuf & Lemmelin) r 1025 Chestnut
Le Beuf & Lammelin (Andre Le Beuf Jos Lammelin) saloon 722 Bway
Le Blanc see also La Blanc
Leblanc Suzanne r 493 6th
Le Blanc Thos S saddler b 532 42d
Lebo Emory L insptr r 514 66th
Lebo Philip L r 453 66th

Real Estate Insurance Taylor Bros. & Co. Mortgage Loans Investments
Rooms 206-209 First National Bank Building Telephone Oakland 959

TRUMAN UNDERTAKING CO.
2935 TELEGRAPH AVENUE
S W COR 30TH ST
PHONE OAKLAND 5085
OAKLAND, CAL
1919 MISSION STREET
BET 15TH AND 16TH
PHONE MARKET 109
SAN FRANCISCO, CAL.

Lebovitch Saml presser Simmond's C & S House r 222 2d
Lebowsky Louis H cond S F-O T Rys r 1026 42d av
Lebowskey Martin T driver Nielsen & Andersen Co r 3327 Laguna av
Lebrecht Adolph r 1420 Linden
Lebrecht Maisie clk Pac Manifolding Bk Co b 2928 Tel av
Lechandler Mrs Sadie r 1635 7th
Lechandro Manuel P lab r 1215 Campbell

LE CHAPEAU MILLINERY

Henry Marymont Propr 484 13th (Old Number 472) Phone Okld 2045

Lechner see also Leitner and Letner
Lechner Emma steno Hale Bros r Ala
Lechner Fred J brewer Okld Bwg & Malting Co r 2822 Chestnut
Lechner Jeanette M time kpr Okld Lamp Wks r Ala
Leckie see also Lackie

LECKIE-ABRAHAM TITLE CO THE (Incorporated)

R S Leckie Pres W P Woolsey Vice-Pres Ira Abraham Sec and Mngr Certificates of Title and Abstracts 211-215 Oakland Bank of Savings Bldg Phone Okld 1572 (See Front Cover)

LECKIE ROBERT S

Pres Leckie-Abraham Title Co (Inc) r 1634 4th av

Leckie Robt O emp Hotel Oakland
Le Clair see also La Clair
Le Clair Lena (wid Wm) r rear 627 E 12th
Le Clair Louis salsn Kohler & Chase r 681 61st
Le Clair Peter drayman Kohler & Chase r 852 36th
Le Clair Theo drayman r 3329 Adeline
Le Clair Theo G clk S P Co r 3329 Adeline
Le Clair Wm harness mkr C C Starr r 1859 39th av
Le Clair Winifred b 3329 Adeline
Le Claire Chas K lecturer r 2101 38th av
Leclert Elsie W asst Okld Free Library b 1617 Linden
Leclert Thos E foreman r 1617 Linden
Lecointh Leon r 2711 Octavia
Lecos Geo J (Pappas & Lecos) r 907 Washn
Le Count Jos colr Sunset Lbr Co r 3620 Market
Ledbetter Chas A brkmn S P Co rms 734 Peralta
Leddy Frank H clk R J Boyer b 805 Park av
Leddy Jas lab r 805 Park av
Ledet Frank P lab r 1081 68th av
Ledewig see Ladewig
Ledford Lulu steno Jenkin Fixture Co b 5638 Ayala
Ledgerwood Jos W (Britt & Co) r 1256 23d av
Ledgett Belle bkpr b 1832 Chestnut
Ledgett Frank A fireman S P Co r 1515 20th av
Ledgett Geo W tmstr r 1055 80th av
Ledgett Jas H brkmn S P Co r 633 Clara
Ledgett John W fuel 715-21 4th r 1832 Chestnut

ROCK RIDGE
PROPERTIES
LAYMANCE
REAL ESTATE COMPANY, Agents

Ledgett Richd D emp Harbor Commission r 1176 53d
Ledgett Thos fireman b 1515 20th av
Ledich Jos lab b 340 Paralta
Ledig Henry A trav salsn r 916 54th
Ledingham Allie mach Marchant Bros r 716 Market
Leduc Carrie (wid Isadore) b 5468 Shafter av
Lee see also Lea
Lee Abraham F emp r 1744 24th av
Lee Adolph B baker r 560 25th
Lee Albert lab r 1531 32d
Lee Albert F clk b 657 62d
Lee Albro W driver Walnut Grove Cmy r 649 60th
Lee Alfred A b 1033 60th
Lee Annabel b 719 54th
Lee Arthur P druggist Jos Maclise r S F
Lee Bernard cook b 1033 60th
Lee Bernard J demonstrater Locomobile Co of America r Ala
Lee Bert mstr mariner r 1033 60th
Lee Mrs Carrie r 1032 Market
Lee Mrs Catherine D r 2861 Vallecito pl
Lee Chas cook r 151 2d
Lee Chas B foreman S F-O T Rys r 160 Perry
Lee Chas F (Geo H Lee & Son) rms 2346 Valdez
Lee Chas G dentist 830 Webster
Lee Chas M ins r 823 52d
Lee Chong Indy 1232 High
Lee Chung Do cigars 433 Webster
Lee Clara A (wid Geo) r 1746 Franklin
Lee Claude bartndr r 1089 Alcatraz av
Lee Claude E mach r 1030 33d av
Lee C Hamilton salsn Heine Piano Co rms 415 12th
Lee Delia (wid Patrick) r 1373 15th

LEE DON

M L Webber Mngr California Distributer Cadillac Motor Cars Garage and Salesrooms 2265-2273 Broadway Phones Okld 858 and 859

LEE DR

Specialist for Men Hours 9 a m to 8 p m Sundays 10 a m to 1 p m 1128 Broadway Phone Okld 414 r 1130 East 28th

Lee D Gaylord salsn mngr r 5301 Locksley av
Lee Edgar C bartndr r 4382 Howe
Lee Edw S carp b 592 58th
Lee Elizabeth (wid Chas) b 708 60th
Lee Elmer driver Okld Pioneer Soda Water Co
Lee Eugenia clk H C Capwell Co b 524 8th
Lee Mrs Eva M mngr Newsom Apts rms 2346 Valdez

California OPTICAL CO.
1221 Broadway Oakland
MAKERS OF GOOD GLASSES
181 Post Street San Francisco
California OPTICAL CO.

Massachusetts Bonding and Insurance Co.
Surety Bonds—Casualty Insurance—Prompt Service
Phone Lakeside 213 719 SYNDICATE BLDG.

GRANT D. MILLER 2368-2372 East Fourteenth St. OAKLAND, CAL.
Automobile Service Lady Attendant Funeral Director Phone: MERRITT 511 Res. Phone Merritt 512

Lewis and Mitchell Inc.
REAL ESTATE AND FIRE INSURANCE Brokers
1520 Broadway
Phone Oakland 6622

Lee Fern clk b 1032 Market
Lee Frank lab r 3447 Louise
Lee Frank E civ eng r 604 56th
Lee Frank O elec r 925 75th av
Lee Genevieve phone opr b 2723 Garden
Lee Geo D mining r 831 E 14th
Lee Geo H (Geo H Lee & Son) r 2405 Orange
Lee Geo H Jr colr Pac Gas & Elec Co rms 2346 Valdez

LEE GEORGE H & SON
(George H and Charles F) Real Estate and Insurance Property Owners and Builders 1212 Fruitvale av Phone Merritt 479

Lee Gertrude C r 4382 Howe
Lee Gregory A salsn Zellerbach Paper Co r 1323 E 31st
Lee Harriet J (wid Henry C) b 255 Ridgeway av
Lee Harry r 1693 7th
Lee Harry J mach Beckman Mach Wks b 1006 56th
Lee Herbert M r 855 Calmar av
Lee Inez E (wid Chas) b 4945 Manila av
Lee Inga M b 1033 60th
Lee Jas hdwe 6399 Tel av r 450 Alcatraz av
Lee Jas C phys 1128 Bway r 1130 E 28th
Lee Jas D b 482 58th
Lee Jas R paperhngr r 304 14th
Lee Jennie (wid Chas) hairdresser rms 1393 17th
Lee John deck hd S P Co r 3445 Louise
Lee John phrenologist r 317 Jefferson
Lee John A meat ctr r 1122 82d av
Lee John B barber Leonard Hauck r 545 Jones
Lee John B lineman r 840 15th
Lee John D dyer 895 22d
Lee John E carp r 1643 40th av
Lee John L civ eng r 472 Edwards
Lee John L ironwkr b 663 5th
Lee John M clk b 882 56th
Lee John T solr r 3125 School
Lee John W mach r 2636 38th av
Lee Jos tmstr Peck & Hills Furn Co r 3447 Louise
Lee Josephus shoe repr 2338 25th av
Lee Julia educational sec Y W C A r Bkly
Lee Kee Sam lndy 528 51st
Lee Leon waiter S P Co r 4521 Willow
Lee Leonard tmstr r 2733 E 8th
Lee Leonard messr Sherman Clay & Co r 1526 Morton
Lee Lillian b 3038A Chestnut
Lee Louis porter r 517 22d
Lee Mrs Lulu furn rms 1693 7th
Lee Mrs Margaret b 545 Jones
Lee Mark C v-pres Union Mach Wks r 1530 50th av
Lee Mary clk b 5220 Market
Lee Mrs Maude clk Hale Bros r 925 75th av
Lee Miles G carp r 2532 High
Lee Minnie K (wid Walter C) b 6290 Colby
Lee Mon lndy 1221 E 12th
Lee Nels A janitor r 4382 Howe
Lee Ortis F clk b 4117 Gilbert
Lee Oscar S waiter S P Co r 4521 Grove
Lee O Wheeler secondhd goods 2037 San Pab av
Lee Paul clk b 658 66th
Lee Percy eng S P Co r 2230 Magnolia
Lee Peter J r 621 66th
Lee Phineas W ydmn S P Co rms 1032 Market
Lee Pola clk S P Co b 1032 Market
Lee Richd P mach b 1511 Myrtle
Lee Rinzabo phrenologist b 317 Jefferson
Lee Ross mach Jas Aune r Rust
Lee Simon wood wkr r 3038A Chestnut
Lee Thos rms 504 Franklin
Lee Thos B coolerman Grayson-Owen Co r 1166 63d
Lee Thos J W mach r 985 43d
Lee Tong T ins 682 33d
Lee Wallace carp r 911 Kirkham
Lee Walter C b 617 10th
Lee Walter P mach DuFrane Bros b 560 25th
Lee Wm r 3447 Louise
Lee Wm E cement wkr r 2564 San Pab av
Lee Wm H foreman Henry Cowell Lime & Cement Co r 2231 Magnolia
Lee Willis P draftsman r 1005 54th
Leebrick see Lebrecht
Leech see also Leach and Leitch
Leech Albert E car opr S F-O T Rys b 437 51st
Leech Ashton G clk Walkover Shoe Shop b 5532 Marshall
Leech Chas H piano tuner r 987 54th
Leech Ernest clk Park Shoe Co b 437 51st
Leech Rev Harvey M pastor First English Lutheran Church r 684 16th
Leech Horace clothes clnr 477 10th r 5532 Marshall
Leech John S r 3213 Wilson av
Leech Leonard F eng S P Co b 5532 Marshall
Leech Paul H clk H C Capwell Co b 684 16th
Leedom Chas O auto repairs r 150 11th
Leedom Harold O auto stand 1312 Bway r 2010 Tel av
Leedom Walter rms 1628 San Pab av
Leedy B Frank contr r 1615 38th av
Leeflang Jacob carp r 2140 Verbing
Leege Chas F asst sec-treas Coast Mnfg & Supply Co r S F
Leek Howard L clk S F-O T Rys r 823 E 17th
Leeks Rebecca C (wid Chas F) r 2319 Myrtle
Leeman see also Lehman Lemen Lemon and Lemmon
Leeman Henry bkpr Union Savings Bank r S F
Leeper see also Lepper
Leeper Jay W eng r 6408 Hillegass
Leeper Mary J (wid Alsinus G) r 2922 35th av
Leeper Thos fireman S P Co rms 827 Center
Lees A paints Tel av sw cor Alcatraz av (information refused)
Lees Douglas N salsn b 4280 Adeline
Lees Paul St E salsn b 4280 Adeline
Lees Robt S dep Co Asessor r 1079 41st
Lees Wm aud r 5852 Ocean View dr
Leese Howard D insptr Street Dept r 3207 West
Leese Kenneth M salsn Okld Paper Co r 1161 Market
Leeser Wm clk H Schellhaas r Bkly
Leet B carp rms 706 Clay
Leet Cynthia P photo finisher r 1438 4th av
Leet Cynthia R (wid Saml) b 145 Athol av

R. C. Endriss Optician
Phone Oakland 3812 536 Twelfth Street

THE EMERYVILLE HARDWARE AND TOOL CO.
SARGENTS' ARTISTIC HARDWARE AND MECHANICS' TOOLS
San Pablo Ave. & 40th St. Phone Piedmont 389 Emeryville, Cal.

Leet Lewis C lawyer 101 Bacon bldg r 1436 4th av
Leet Lucy W prof Mills College

LEET ROBERT A
Sec Bowman Drug Co r 145 Athol av

LEET R A & CO CONSOLIDATED WITH BOWMAN DRUG COMPANY
Kodaks Photographers' Supplies Etc 1301-1305 Broadway n w cor 13th Phone Okld 338

Leetch see also Leach Leech and Leitch
Leetch Chas H clk S F-O T Rys b 525 Okld av
Leete Wm M min eng r 36 Greenbank av
Lefevre Chas A salsn b 1902 Filbert
Lefevre Clara J (wid Alfred) r 1902 Filbert
Lefevre Eugene J foreman P P Lefevre r 748 E 17th
Lefevre Louis A salsn b 1902 Filbert
Lefevre Mary (wid John) r 1815 28th av
Lefevre Peter M bkpr P P Lefevre rms 1252 7th
Lefevre Peter P draying 1225 5th r 1221 same
Leffert Bessie r 2315 24th av
Leffler see also Lefler and Loeffler
Leffler Luella clk b 1251 Hopkins

LEFFMAN HENRY
Special Agent The Union Central Life Insurance Co of Cincinnati and Preferred Accident Insurance Co of New York with I H Clay & Co 1542 Broadway Phone Okld 2900 r 1154 53d

Leffmann Alma G steno b 1207 57th av
Leffmann Herman W steward r 5818 Tel av
Leffmann Minnie (wid Henry) r 1207 51st av
Leffmann Minnie A clk b 1207 51st av
Lefler Emil tmstr C C Norton b 1955 90th av
Lefler Geo W carp r 1955 90th av
Lefler Mrs Mary r 826 Mead av
Lefler Orla tmstr b 1955 90th av
Le Fort Howard J bartndr Brasher & Dusel rms 2258 San Pab av
Le Fort Peter A clk rms 817 Myrtle
Le Fort Thos J meterman Pac Gas & Elec Co r 1328 Magnolia
Legallet Eugene J r 2547 Frtvl av
Legallet Paul A (Legallet & Albright) r 449 Orchard

LEGALLET & ALBRIGHT
(P A Legallet G F Albright) Real Estate and Insurance 240-241 Bacon Bldg Phone Okld 2522

Legato Carmen lab r 724 5th
Legault Mrs Adeline r 3224 West
Legault Alfred contr 3929 West
Legault Hector clk Waterhouse & Price Co r 3224 West
Legault Hugh carp r 2917 West
Legault Jos W phys 577 14th r 511 41st
Legault Oliver contr r 3136 West
Leger Andrew A tailor 1020 Bway r 1906 24th av
Legere Moise carp r 1010 55th
Legg Chas S real est 3817 E 14th r 4425 Flemming av
Legg Lewis C carp r 5754 Tel av
Leggat Agnes M (wid Wm) r 9316 Sunnyside
Legget Mrs C A dressmkr rms 151 9th
Leggett Orb mngr Heine Piano Co r 1216 12th av
Leggett Sidney stdt Poly Bus Coll b 1131 Oak
Leggett Thos H elec r 2261 35th av
Legras Wallace F cond S F-O T Rys r 820 E 20th
Legris Chas F contr genl r 600 56th
Legris Cyril r 491 58th
Legris Cyril A contr 491 58th
Legris Fred J carp b 491 58th
Legris John H phys b 491 58th
Legris Lawrence S contr carp 491 58th
Legris Louis H contr 612 44th
Legris Vincent J painter 491 58th
Le Grow Mrs M clk H C Capwell Co
Leh Mabel nurse Merritt Hospital
Lehan Helen K tchr b 621 41st
Lehan Jas r 620 41st
Lehever Wm car opr S F-O T Rys r 625 39th
Lehman see also Lemen
Lehman Mrs Amelia r 1419 22d av
Lehman Bertha clk J A Ludemann b 590 12th
Lehman Delia D phone opr b 429 13th
Lehman Mrs Ellen b 429 13th
Lehman Eva phone opr b 429 13th
Lehman Henry clk Crane Co r 1419 22d av
Lehman Minnie propr St Charles Hotel r 429 13th
Lehman Nathan ship bldr b 429 13th
Lehman Theo P engr r 3428 Magnolia
Lehman Violet I bkpr b 429 13th
Lehman Wm tmstr Okld Meat & Pkg Co r 3117 Linden
Lehmann Conrad tailor r 665 67th
Lehmann Madeline r 413 6th
Lehne John T deck hd S P Co r 1272 64th
Lehner Ernest H cashr r 994 Apgar
Lehner F Wm sign writer r 923½ 53d
Lehner Geo r 998 Apgar
Lehnhardt see also Lenhart and Leonhard

LEHNHARDT E
Candy and Ice Cream Manufacturing 1309-1313 Broadway Phone Okld 496

Lehnhardt Hattie (wid Emil) r 2793 Tel av
Lehnig Fredericka (wid Fred) b 22 Monte Vista av
Lehning Barbara (wid Conrad) r 2113 62th av
Lehning Danl W salsn Taft & Pennoyer Co r 1325 52d av
Lehning Irene R steno S P Co r 2113 62d av
Lehnus Aug mach b 2031 23d av
Lehnus Mrs Caroline r 2031 23d av
Lehnus Oscar lab b 2031 23d av
Lehr Jas tmstr r 2302 Adeline
Lehre Arthur J r 491 38th
Lehre Fred A carp r 3023 High
Lehre Geo H b 3023 High
Lehritter Lee tailoress Mesmer-Smith Co b 821 Apgar
Lehritter Mary A (wid John) r 821 Apgar
Leiber see Leber and Lieber
Leibing Blanche A steno b 4116 Adeline
Leibing Wm mach b 4116 Adeline
Leibing Wm J r 4116 Adeline
Leich see Leitch and Leach

P.N. Kuss
Wholesaler and Retailer in
Paints
Oils
Glass
Varnishes
Brushes
Dry Colors
Wallpaper
620 14TH ST.
Phone Oakland 4598

WEAR A BENJAMEN G.W. Heintz GOOD CLOTHES WEAR A BENJAMEN
1217-1219 BROADWAY

OTTO BECHTLE Manufacturer of Gas and Electric Fixtures
METAL SPINNING, HAMMERED AND SHEET METAL WORK, ELECTRIC SUPPLIES AND HOUSE WIRING
1828 Lincoln Ave. cor. Schiller St. Alameda, Cal.

Established 1876 Alameda County Abstract Co. Incorporated 1901
John McCarthy Sec'y and Manager
PHONE Oakland 455
SEARCHERS OF RECORDS
Complete Property and Name Indexes of ALAMEDA COUNTY Office: 426 Thirteenth St., Oakland

Leidecker see also Leydecker
Leidecker Christ F printer 1419 36th av r 1427 same
Leidig Donald S eng S P Co r 1531 9th
Leidig John H carp r 5639 Vicente
Leigh see also Lay and Ley
Leigh Albert J dispatcher Pac Gas & Elec Co r 11 Orange av
Leigh Hamilton B b 486 27th
Leigh Mrs Julia S tchr Prescott School b 486 27th
Leigh Julia W tchr Fruitvale No 3 School b 2850 Tel av
Leighou Adalone M emp Western Paper Box Co b 1651 36th av
Leighou Clarence W painter r 1657 36th av
Leighou Laurence I stdt b 1652 36th av
Leighou Weimar W signalman S P Co b 1651 36th av
Leighton see also Layton
Leighton Corrilla (wid Hubert) r 541 19th
Leighton Guy L clk Western Heavy Hdwe & Iron Co r 525 E 19th
Leighton Harvey E oiler S P Co r 729 10th
Leikind Harry jeweler V DRosen r 225 8th
Leimer Manuel molder r 1862 Shorey
Leimer Manuel Jr millhd b 1862 Shorey
Leimert Edw stdt b 304 23d
Leimert Harry E salsn b 304 23d
Leimert Lillian tchr b 304 23d
Leimert Louis r 304 23d
Leimert Louis O (Saake) r 143 Kempton av

LEIMERT WALTER H
Vice Pres Wickham Havens Incorporated r 235 Sheridan av Piedmont Phone Pied 402

Leimert Wm salsn Wickham Havens Incorporated b 304 23d
Leinninger Mrs C B cashr rms 590 11th
Leipsic Julia (wid Lyon) r 844 13th
Leirmann Leonard W r 186 John
Leirsing Edw b 3669 Adeline
Leisch Albert porter b 1508 7th
Leiser see also Leeser
Leiser John C metal wkr b 5934 Adeline
Leiser Louis J tmstr b 5934 Adeline
Leishman John W pattern mkr r 3328 Adeline
Leisz Geo W (Phillips & Leisz) r 425 Van Dyke av
Leitao Julio (Leitao & Pitta) r 1538 7th
Leitao & Pitta (J Leitao J Pitta) saloon 1797 7th
Leitch see also Leach Leech and Leetch
Leitch Mrs Arthur L r 476 Fairbanks av
Leitch Margaret clk H C Capwell Co b 2804 Adeline
Leiter Chas W (Leiter & Sons) r 722 35th
Leiter Helen E steno b 3654 West
Leiter Edw T (Leiter & Sons) r 3601 West
Leiter Geo L (Leiter & Sons) r 3700 West
Leiter Helen E steno b 3654 Dest
Leiter Jos W carp r 3654 West
Leiter & Sons (E T G L and C W) contrbldrs 3601 West
Leith Apartments 2258 San Pab av
Leith Hutchinson grocer 422 Park
Leith Jas (East Side Boiler Wks) r Ala
Leith Sadie attdt Dr F R Musser b 422 Park
Leith Thos I (East Side Boiler Wks) r Ala
Leithman Arthur E clk b 2437 E 26th
Leithman Fred C grocer 2543 25th av r 2437 E 26th
Leithman Philip H grocer 3221 Lloyd av
Leithman Edna stdt Poly Bus Coll b 3221 Lloyd av
Leithmann Jacob A contr r 2474 Montana
Leithmann Louis L clk S P Co b 2474 Montana
Leitner see also Lechner and Letner
Leitner Fred b 580 55th
Leitner Geo W bkpr r 669 54th
Leitner John tailor r 580 55th
Leitner Jos fireman S P Co b 580 55th
Leivo Paul tailor r 844 Arlington av
Lekas see also Lucas and Lukas
Lekas Gus clk Lekas & Co b 328 10th
Lekas Jas L (Lekas Candy Co) r 328 10th
Lekas John L (Lekas Candy Co) r 328 10th
Lekas Peter candy mkr Lekas & Co b 328 10th
Lekas Theo conf 5505 Tel av
Lekas & Co (J L and J L Lekas) conf 917 Washn 443 12th and 921 Bway
Lekos Bros (Michael and Peter) grocers 1676 7th
Lekos Michael (Lekos Bros) r 1676 7th
Lekos Peter (Lekos Bros) r 1676 7th
Leland Elma rms 1336 Adeline
Leland Otis E salsn A B Richter & Co r 1748 Tel av
Lelievere Wm car opr r 625 39th
Leloy Alfred clk b 689 24th
Lema Frank lab r 1459 45th av
Lema Manuel J mill hd r 1539 E 12th
Leman Carl R lab r 719 4th av
Le Mar Lucille r 469 6th
Lemas see also Lemos
Lemas Manuel C tmstr r 5523 E 17th
Le Mastre Geo carp r 544 39th
Lembert see Lambert
Lemen see also Lemmon
Lemen Mrs Carrie B clk Taft & Pennoyer Co b 533 21st
Lemer see also Lemmer
Lemer Louis (Lemer & Laguilhon) r 2801 Linden
Lemer Manuel bartndr Anth Pereira r 350 Peralta
Lemer Marcel (Lemer & Borte) r 875 Isabell
Lemer & Laguilhon (L Lemer F Laguilhon) laundry 2801 Linden
Lemer & Porte (Marcel Lemer J B Porte) proprs Union French Lndy 861 Isabella
Lemery C H fireman S P Co b 1103 Campbell
Lemery Dora (wid Gilbert) r 1103 Campbell
Lemery Fred A eng S P Co r 1103 Campbell
Lemery John W stdt b 1103 Campbell
Lemery Raymond E fireman S P Co rms 1510 9th
Lemes see also Lamos
Lemes Elsie emp Cal Condensed F & S Co b 1024 50th av
Lemes Jos lab r 1024 50th av
Lemieux Chas P (Lemieux & Rice) r 5806 E 14th

Edgar H. Barber Co. Commercial Stationers
Loose Leaf and Filing Devices
1431-33-35 BROADWAY Telephone Oakland 3501

BOOKS | 20 per Cent Discount from Publishers' Price except Net Publications | Smith Bros. 472-474 13th St. Bet. Broadway and Washington

Lemieux Edw T salsn Theo Gier Wine Co r 5531 E 16th
Lemieux Mary (wid Octav) r 1914 Frtvl av
Lemieux & Rice (C P Lemieux W H Rice) saloon 5806 E 14th
Lemkau Anna M (wid Aug) r 743 8th
Lemkau Henry meats 2030 Myrtle r 2021 same
Lemley Clyde eng Industrial Home for Adult Blind b 3601 Tel av
Lemm Tillie seams b 118 E 14th
Lemme Chas R r 514 El Dorado av
Lemmer see also Lemer
Lemmer Manuel C pedlar r 1236 18th
Lemmer Olivia tel opr b 1236 18th
Lemmin Albert (Tilden & Lemmin) b 753 4th
Lemmle Geo pedlar r 2705 Adeline
Lemmon see also Leman Lemon
Lemmon Isaac E horse trader r 524 6th
Lemmon Margaret (wid Wm) r 2117 E 16th
Lemmon Sara A P (wid John G) r 5979½ Tel av
Lemmon Wm F harness mkr r 703 Jackson
Lemoge Jos P clk Sunset Grocery Co r 1317 Myrtle
Lemoge Stanley F stdt b 1317 Myrtle
Lemoine Caroline tchr Horton School r S F
Le Moine Roy L emp Pac T & T Co r 4390 Tel av
Lemon see also Leeman
Lemon Claude L cigar mkr 826 26th r 884 30th
Lemon Clyde R car opr S F-O T Rys r 1405 1st av
Lemon Dora S stdt Mills Coll
Lemon Earl S elec S P Co r 2606 E 20th
Lemon Mrs Frances B sec Associated Charities of Okld 512 Bway rms 1257 Jackson
Lemon Grover T painter b 2725 Octavia
Lemon Irving painter b 887 28th
Lemon John A r 887 28th
Lemon Jos (Borland & Lebon) r 1330 West
Lemon Josephine r 1944 Tel av
Lemon Josephine tchr Lafayette School r 1909 Myrtle
Lemon Larkin lab b 812 Athens av
Lemon Mabel J steno b 887 28th
Lemon Marian (wid Jas M) r 1909 Myrtle
Lemons Edw cond r Apt 1 2903 San Pab
Lemons John C cond S F-O T Rys r 900 38th
Lemont Helen r 415 6th
Lemos see also Lemas and Lamos
Lemos Agnes b 1415 18th av
Lemos Angelica (wid Manuel) r 1785 9th
Lemos Anna S tailor Byron Rutley Inc b 820 30th
Lemos Anth stdt b 1415 18th av
Lemos Antonio J grocer 1806 E 14th r 1415 18th av
Lemos Antonio S (Segueira & Lemos) r 410 Campbell
Lemos Frank I shoemkr 3638 West r 369 Perry
Lemos John T artist r 369 Perry
Lemos Jos F shoemkr Cahn Nickelsburg & Co r 1226 53d av
Lemos Maria (wid Jos J) r 820 30th
Lemos Mary A b 820 30th
Lemos Pedro prof U of C r 363 Perry
Lemos Seraphine emp Contra Costa Ludy Co
Lemos Sydney E W artist 562 15th r 594 16th
Lemus Ey baker Peterson & Hesse rms 1106 Jackson
Lenane Ellen clk T W Ward b 688 27th
Lenane Mamie seams Taft & Pennoyer Co b 688 27th
Lenane Maurice J lab r 688 27th
Lenane Patk E r 324 E 11th
Lenane Susie H bkpr Log Cabin Bakery r 688 27th
Lenane Wm F sewer contr 688 27th
Lenard see also Leonard
Lenard Albert janitor r 2623 38th av
Lenard Anth driver O M Bullock Co r Richmond
Lenardini Claude fr
Lenardini John lab r 5133 Lawton av
Lenardini Jos scavenger r 545 47th
Lenardini Peter lab r 429 Cavour
Lenares Antone lab b 7742 Hillside
Lenares Frank lab b 7742 Hillside
Lenberg Elmer carp r 2468 E 21st
Lenci Lucy (wid Pilade) r 887 56th
Lend Ida seams Hoffman & Silverstein b 1016 Jefferson
Lendale see Lindale
Lendch Antone lab b 1739 11th
Lendbeck see Lindbeck
Lendla Antone car cleaner S P Co (Ala) r 1739 11th av
Lendich Nicholas lab r 1713 Goss
Lendrooth Andr carp r 1300 51st av
Lendrum Annie J (wid Jas) b 398 Okld av
Lendstrom see Lindstrom
Lenfest Alger eng Okld Cream Depot r 209 Walsworth av
Lenga Chas carp b 545 Myrtle
Lenhart see also Lehnhardt and Leonhardt
Lenhart Harry J hlpr Stndrd Gas Eng Co r 2331 E 17th
Lenicioni Peter produce 53-54 New Free Mkt r 819 Magnolia
Lenicioni Robt pedlar b 819 Magnolia
Lenihan see also Linahan
Lenihan Wm J fireman S P Co r 1228 Wood
Lennan Michael F store kpr S P Co r 719 Madison
Lennan Patrick gardener r 443 25th
Lennan Thos lab rms 103 Bway
Lennefelt Mrs Alice r 1787 Atlantic
Lennon see also Lanyon
Lennon Amanda (wid Wm) r 4904 Congress av
Lennon Mark cashr Wm Cluff Co r 185 15th
Lennon Roger sec and treas Wm Cluff Co r S F
Lennox Abe clk b 1822 E 22d
Lenodi Pietro lab r 834 43d
Le Noir Alice milliner rms 525 13th
Le Noir Chas J r 840 51st

LE NOIR CHARLES N
Attorney-at-Law 23-24 Bacon Bldg Phone Okld 3585 r 618 Aileen Phone Pied 6474

Richmond Properties HOMESITE REALTY COMPANY INCORPORATED Berkeley Properties
Harley G. Parrott, Sales Manager 2011 Shattuck Ave., Berkeley

OAKLAND EVERY EVENING SUNDAY MORNING TRIBUNE BOTH PHONES Reaches 50,000 Homes Every Day 8th & Franklin St.

IT IS JUST AS EASY AND EMINENTLY MORE SATISFACTORY TO
OWN A HOME INSTEAD OF A RENTAL RECEIPT
Artistic Bungalows Thoroughly Down to Date C. L. DECKER CO. INC. 404 12th St., Pantages Theatre Bldg. Phone Oakland 762

Send for Literature
2222 CHAPEL ST.
Berkeley, California
EL REPOSO SANITARIUM
See BERKELEY CLASSIFIED SANITARIUMS

Le Noir Mary (wid Nathaniel) rms 1016 Myrtle
Lenon Marian I (wid Jas N) b 1909 Myrtle
Lenone Rose pkr Pig'n Whistle Co b 3239 Peralta
Lenord see also Lenard and Leonard
Lenord Richd P r 725 27th
Lenord Robt contr 70 Bacon bldg r 431 Clifton
Lenotte John lab b 463 Cavour
Lenox Clarence R elec r 3206 Nicol av
Lenox John R furn 1655 7th r 1945 Steinway av
Lenox The furn rms 277 12th
Lenser Henry mngr H & S C Bercovich 499 8th r 641 9th
Lenshutz Chas E agt r 734 36th

LENT GLADYS H
Mngr Multigraphed Letter Co 605 Syndi-Bldg r Apt 3 963 18th

Lent Myrtle H typist Multigraphed Letter Co b 963 18th
Lent Wm J salsn B L Spence r 5698 Keith av
Lentine Antone appr Standard Under ground Cable Co b 133 Adeline
Lentio Jos r 536 46th
Lentz Bros (F W and F H) contr painters 2026 Myrtle
Lentz Frank H Lentz Bros) r 2026 Myrtle
Lentz Fred W (Lentz Bros) r 2026 Myrtle
Lentz Mrs Marvin milliner 3292 E 14th
Lentz Morris C driver P N Kuss & Co r 658 27ah
Lenz see also Lanz
Lenz Elsie E clk Edw Belle-Oudry r Ala

LENZ RICHARD L
Sec Theo Gier Co r 697 33d

Lenz Wilhelmina (wid Wm) b 1177 5th
Lenz Wm steam ftr r 3252 Farnam
Leo John hotel 3400 Peralta
Leon see also Lion and Lyon
Leon Anth r rear 356 Filbert
Leon A cook S P Co r 59 7th
Leon Mrs Clara K hairdresser 599 7th
Leon Emily (wid Wm) b 1433 4th av
Leon Jacob clothing 614 Washn r 599 7th
Leon Jos b 3601 Tel av
Leon The furn rms 701 8th
Leona Chemical Co W S Watson sec 805 Syndicate bldg
Leona Frank meat ctr 689 5th
Leonalde Pietro lab r 837 43d
Leonard see also Lenard and Lenord
Leonard Agnes E steno Gonsalves & Keller r Hayward
Leonard Antone b 2045 20th av
Leonard Arthur A agt Met Life Ins Co r 3526 Custer
Leonard Chas clk b 852 56th
Leonard Chas appr J B Schafhirt b 3283 Market
Leonard Chas C r 704 14th
Leonard Chas E clk S F-O T Rys r 648 15th
Leonard Danl E brklyr b 3216 Beach
Leonard Dolty lab r 3216 Beach
Leonard Edw E colr r 4120 Adeline
Leonard Edwin S asst custodian r 474 27th
Leonard Geo L waiter r 1234 7th
Leonard Grace attdt Dudley Smith b 3282 Market
Leonard Hervey acct Pac Gas & Ele Co r 2506 11th av
Leonard Hubert B stdt St Mary's Coll
Leonard Hugh J lab r 3045 West
Leonard Hugh J Jr sec Harrington-Mc Innis Co r 811 31st
Leonard Jas brklyr r 3283 Market
Leonard Jas lab r 3447 Haven
Leonard Jennie M seams Pike Woolen Co b 3216 Beach
Leonard John r 820 31st
Leonard John plasterer b 3045 West
Leonard John F carrier P O r 139 Grand av
Leonard Jos lbr hndlr E K Wood Lb Co b 840 52d av
Leonard Jos B elec r 5807 Lawton av
Leonard Julia b 887 Mead av
Leonard Julius lab r 840 52d
Leonard Leo salsn r 1560 34th av
Leonard Lisle G salsn r 394 Alcatraz av
Leonard Louis waiter S P Co r 540 Magnolia
Leonard Mrs L L rms 696 10th
Leonard Margaret J (wid Wm) rms 2326 Myrtle
Leonard Mary b 3045 West
Leonard Max J b 121 Pearl
Leonard Minnie E clk Kahn Bros b 2503 San Pab av
Leonard Ralph r 121 Pearl
Leonard Raymond J min eng b 121 Pearl
Leonard Richd r 725 27th
Leonard Rose dom 727 36th
Leonard Swan J tailor Byron Rutley Inc r 1079 60th
Leonarde P G salsn Sperry Flour Co r Hayward
Leonardi Jos lab r 2883 Chapman
Leonardi Picato lab r 837 43d
Leonardini Claude clk Okld Floral Depots r 545 47th
Leonardini Geo B lab r 440 Cavour
Leonardini John clk D Pasquini r 440 Cavour
Leonardini Peter lab r 429 Cavour
Leonardini John scavenger r 5133 Lawton av
Leonardini Louis scavenger r 576 45th
Leonardo Frank J mach hd E K Wood Lbr Co r 1127 86th av
Leonardo Jesse J lmbr hnrlr E K Wood Lbr Co r 1125 86th av
Leone Chas J eng r 3239 Peralta
Leone Frank G meat ctr H C W Steinbeck b 610 Castro
Leong Geo appr Calif Motor Car Co
Leonhard see also Lehnhardt
Leonhard Franz C r 3566 Brookdale av
Leonhard Fred bartndr 1724 7th rms 1046 7th
Leonhardt Edw E colr r 4120 Adeline
Leonhardt Eva clk E Lehnhardt r Bkly
Leonhardt Harry lab r 2331 E 17th
Leonhardt John R police r 1015 56th
Leonhardt May A dressmkr 4120 Adeline
Leonhardt Saml C mngr Calif Colonies Inc r 1926 Franklin
Leonhart Fred E metal wkr b 611 Williams
Leonhart Mrs Lillian propr The Doric r 539½ 16th
Leoni Jas spl police S P Co rms 824 Peralta
Leopold see also Lippold
Leopold Chas clk H M Sanborn Co b 618 14th

Dustless Floor Oil
ANTISEPTIC-CLEAN
Whittier Coburn Co., Mfrs.
301 Howard St., San Francisco

Oakland Conservatory of Music
Adolf Gregory, Director
Thirteenth St. N. W. Cor. Madison
THE LARGEST AND MOST THOROUGHLY EQUIPPED SCHOOL OF GENUINE MUSICAL INSTRUCTION ON THE PACIFIC COAST PHONE OAKLAND 4922

Leopold Charlotte phone opr b 941 26th
Leopold Mrs Evelyn M r 224 Ricardo av
Leopold Frank driver rms 305 E 10th
Leopold Fred L elec eng r 941 26th
Leopold Jacob tailor D Kouff r 2557 San Pab av
Leopold Jas H eng S P Co r 1700 10th
Leopold Katherine phone opr b 3146 Peralta
Leopold Louise (wid Albert) seams R H Chamberlain r 941 26th
Leopold Paul bottler r 878 73d av
Leopold R r 3146 Peralta av
Leov Geo (Aviani & Leov) b 1721 10th
Leav Gregory barber r 1721 10th
Leovesona Olympia lndy wkr Okld Steam Lndy
Lepanovich D oiler b 1035 Wood
Lepanovich Frank lab b 1035 Wood
Lepanovich John lab r 1035 Wood
Leparle see Laparle
Leparnivich Antone waiter rms 1739 Chase
Leperl Saml barber r rear 1193 66th
Lepetich Milton K real est r 1130 E 23d
Le Pont see La Pont
Lepori Carlo P bkpr b 2516 26th av
Lepori Chas saloon 1200 Frtvl av
Lepori Constantine mach r 2516 26th av
Leport Alexine b 74 Hamilton pl
Leport Anais b 74 Hamilton pl
Leppel Albert A salsn b 658 63d
Lepper see also Leeper
Lepper Elmer L eng r 1041 53d
Le Prince Julia G (wid Peter) b 3945 Greenwood av
Le Prince M Josephine (wid Victor J) ftr Manheim & Mazor b 421 17th
Le Protti Emil saloon 4894 Bway r 4971 Coronado av
Le Protti Guegliehmina (wid Cisto) lndy rear 4900 Bway
Le Protti John grocer 4900 Bway
Le Protti Louis F clk Mossbacher's C & S House r 3802 E 38th
Le Protti Sidney musician rms 1444 10th
Lepurin Geo plumber b 1783 10th
Lepurin John lab r 1783 10th
Lepurin John Jr appr b 1783 10th
Lerch Mrs Alice r 58 Vernon
Lerch Archer L stdt b 4626 Fairfax av
Lerch Herman H signal gateman S P Co r 4626 Fairfax av
Lerch Theodore T salsn r 4104 Montgomery
Lercher Frances (wid Jos) r 518 44th
Lercher Max musician b 518 44th
Lerentzen see Lauritzen
Lerer Saml junk 520 Franklin r 379 11th
Lerond Theo trav salsn r 2940 High
Leroux see also Larrieux and La Rue
Leroux Paul H cable tester b 248 Mather
Leroux Paul J r 248 Mather
Le Roy Alfred D r 761 41st
Le Roy Belle b 761 41st
Le Roy Chris car opr S F-O T Rys r 761 41st
Leroy Eugene P switchman r 747 43d
Leroy Frank A carp r 556 43d
Le Roy Henry V painter b 761 41st
Le Roy House furn rms 433 Washn
Le Roy Jos F truckman S F-O T Rys b 761 41st

LE ROY ROBERT L
(United Advertising Co) r 3710 Leighton

Leroy Wm J trav salsn r 630 35th
Leroy Zoe (wid Jean) r 2705 Viola
Lerri see also Leary and O'Leary
Lerri Honora (wid John J) r 529 11th
Lervig Ottilie (wid John) r 8 Warren
Leschet Arnold L mach Stndrd Gas Eng Co r Ala
Leschinsky Emil (Crosby & Leschinsky) r 2055 Rutherford
Lesh Jacob W baker r 62 20th
Leshcn Alex lab r 215 Oak
Leske John furn repr r 3636 Pied av
Leslie Albert barber r 665 15th
Leslie Albert W clk b 571 63d
Leslie Cordelia (wid Alex L) r 3151 Nicol av
Leslie Cornelius r 281 Bay pl
Leslie Geo blksmith Moore & Scott Iron Wks r S F
Leslie Geo A salsn b 3912 Webster
Leslie John D car opr S F-O T Rys rms 534 12th
Leslie Lily monitor Pac T & T Co b 1210 97th av
Lesoine John A chiropodist 1225 Bway rms 371 13th
Less Albert barber L Litzenstein r 2027 Market
Lesser see also Loeser
Lesser A M (Lesser Bros) r S F
Lesser Bros (J H and A M) proprs Washn Market Washn cor 9th
Lesser Jacob H (Lesser Bros) r Hotel St Mark
Lesser Morris M clk The Oakland r 230 Walsworth av
Lessley Jas b 1038 33d av
Lessley Nellie phone opr b 1424 34th av
Lesso Abrogo lab r 9010 B st
Lestelle Jean r 478 7th
Lester Abraham carpets 704 Clay r 684 6th
Lester Clifford C tmstr Jas Henneberry r 990 3d
Lester Edw A plater Bird-Rymer Co r 2453 E 23th
Lester Geo C plasterer r 1038 50th av
Lester Geo H driver E R Chappell r Bkly
Lester Geo H foreman Jas Henneberry r 990 3d
Lester Warren A carp r 1038 50th av
Lester Wiley r 329 Chester
Le Strange Bernice R clk b 866 Pine
Le Strange Florence clk b 866 Pine
Le Strange Myrtle E clk b 866 Pine
Le Strange Patrick lngshrmn r 866 Pine
Letange Harry E cook r 59 7th
Letcher Jas mach hlpr rms 1382 11th
Letcher Walter N b s s Montana 1 w of Frtvl av
Letford Jas lab r rear 361 Willow
Letford Thos lab Street Dept r 1784 Atlantic
Leth Delia steno Coast Mnfg & Supply Co b 2264 E 21st
Letner see also lechner and Leitner
Letner Mrs Eva matron Pac T & T Co r 1769 Franklin
Letner Vernal phone opr b 1769 Franklin
Letora John bartndr J F Dacha r 4957 Maple
Le Tres Joli Club 431 12th
Letroadec Adrien leatherwkr C I Crew r 512½ 13th
Letroadec Julien salsn John Breuner Co r Ala
Lett Wm A (Lett & Fisher)) r 1457 36th av
Lett & Fisher (W A Lett G L Fisher) saloon 1716 7th
Letts Edw J gardener r 100 Hillside av

PACIFIC MNF'G CO.
SASH DOORS MILL WORK
Office 486 Tenth St. Oakland, Cal.
Phone Oak. 7898
Berkeley Office 2143 Center Street
Phone Berk. 1404

FRANK W. ANDERSON
REAL ESTATE LOANS NOTARY PUBLIC
COMMERCIAL BUILDING 460 12TH ST. PHONE OAKLAND 6420
GENERAL INSURANCE
ONLY THE BEST COMPANIES

PIANOS GIRARD'S Furniture
517-519 14th Street, Bet. Clay and Washington
PHONE OAKLAND 4571

Folders
Booklets
Catalogues
Briefs, Etc.
Our Specialty
Harrington-McInnis Co.
Printers and Publishers
263-265 Twelfth Street, Oakland, Cal.
Phones {Oakland 89 Home A 1349
Commercial
Printing
In All Its
Branches

Letts Henry J florist Lakeside Park r 100 Hillside av
Letvine Henry tailor 2408 Market
Letzeiser A Charlotte b 2508 E 27th
Letzeiser Helen r 2508 E 27th
Leutzinger Fred H whols produce r Ayala se cor Martin
Levaggi Antonio (Piedmont & Napolitan Paste Co) r 930 Kirkham
Levaggi Giovanni B grocer r 702 62d
Levallister Americus D farmer r 83d av se cor Dowling
Levantis Jas waiter P Ponos & Co r 1716 7th
Levantis Michael barber 1682 7th r 1664 8th
Leve Fred clk b 1220 Frtvl av
Leve Marcus S mech draftsman r 1220 Frtvl av
Leve T B salsn rms 371 13th
Le Veau see also La Veau
Le Veau Jean L sculptor r 917 Magnolia
Levee John C car opr S F-O T Rys r 1636 3d av
Levene Albert clk J D Hahn r 5301 Boyd av
Levensaler Raymond L ins r 1663 Okld av
Levensaler Wm M sec r 265 Jayne av
Leventhal see Lewenthal
Levera Frank J car opr S F-O T Rys r 1519 94th av
Leverntz Andrea J (wid Chas) r 2200 E 32d
Leverich Wm K real est 1613 Tel av r 452 28th
Leverirg Jas eng b 1710 Webster
Leverone Louis driver Union Ice Co r 1640 45th av
Leveroni Annie janitor Grant School Annex b rear 462 Crescent
Leveroni Catherine (wid Jos) r rear 462 Crescent
Leveroni John glazier b rear 462 Crescent
Leveston Elizabeth (wid Frank) b 3260 Delaware
Levey Elmer H lab b 210 Walsworth av
Levi Burdette C eng S P Co r 1123 12th av
Levi Chas E foreman S P Co r 1714 9th
Levi Imogene R (wid Leonidas) b 1123 12th av
Levi Max tailor Pike Woolen Co b 463 Jefferson
Levi Moritz r 5231 Market
Levi Percy M ins r 32 Wildwood av
Levi Reginald F fireman S P Co b 1123 12th av
Levin see also Lavin
Levin Bridget r 664 5th
Levin Ida cashr b 511 Jackson
Levin Jacob clothing 727 Washn r 768 5th
Levin Leo clk b 1554 13th av
Levin Leonard r 1367 81st av
Levin Mrs Rae r 535 Chestnut
Levin Saml tailor A W Chase rms 489 8th
Levine see also Lavigne
Levine Albert clk J D Hahn r 5301 Boyd av
Le Vine Chas D waiter S P Co r 2050 Bway
Levinson see Lavenson
Levinson Thos cigars 200 Bway
Levisone John Indywkr New Method Lndy r 869 43d
Leviston Elizabeth M emp W A Eichenberg b 3260 Delaware
Leviston Frank E dentist 1007 Bway 5550 Lawton av
Levit see also Leavitt
Levit Zelig pedlar r 415 Alice
Levitt Harry plumber r 5463 Claremon av
Levitzky David real est b 6413 Colby
Levy see also Lavy Levi and Leavy
Levy Albert mnfr b 902 Magnolia
Levy Alex J Jr stdt b 580 28th

LEVY ALFRED I

Genl Mngr John F Snow Dyeing and Cleaning Works r 2175 42d av (Steinway av)

Levy Arthur clk Landers Shoe Co r 5231 Market
Levy Arthur S barber 6017 Adeline b 839 57th

LEVY A & J ZENTNER CO

Ivan Beer and G A Starr Mngrs Wholesale Fruit and Produce 325-333 11th

Levy Benj r 1424 34th av
Levy Benj bkpr b 902 Magnolia
Levy Benj trav salsn r 515 Vernon
Levy Bertha (wid Saml) r 4123 Howe
Levy D A (Nelson & Levy) r S F
Levy Edgar W porter Elks' Club rms 2037 Market
Levy Edwin E cond S P Co r 1136 E 14th
Levy Fannie (wid Michael) r 4125 Howe
Levy Florette N steno b 1551 36th av
Levy Fred b 4123 Howe
Levy Harry b 308 22d
Levy Harry foreman r 1725 38th av
Levy Harry mnfr b 902 Magnolia
Levy Henrietta (wid Benj H) rms 911 Filbert
Levy Henry salsn b 5415 Dover
Levy Henry R real est r 606 Walsworth av
Levy Horace G barber b 839 57th
Levy Isaac r 2311 35th av
Levy Isaac tailor b 1012 32d
Levy Jeanette bkpr F S Lewis b 411 Hudson
Levy Jos clk r 1551 36th av
Levy Julia (wid Morris) r 308 22d
Levy Julius r 902 Magnolia
Levy Lazard B clk G W Heintz b 515 Vernon
Levy Lezare meats 1328 Frtvl av r 1551 36th av
Levy Leo dramatic editor Okld Tribune r 2209 Tel av
Levy Leopold colr Pac Gas & Elec Co r 308 22d
Levy Leopold lab rms 887 Lydia
Levy Leopold H r 735 Market
Levy Louis r 580 33d
Levy Louis watchmkr Voss & Rich r 1104 Myrtle
Levy Louis C eng b 5415 Dover
Levy Max W pedlar b 283 6th
Levy Melville b 4123 Howe
Levy Milton mnfr b 902 Magnolia
Levy Milton M clk b 606 Walsworth av
Levy Minnie b 210 Walsworth av
Levy Morse clk b 580 33d
Levy Otto J trav salsn Natl Pharmacy Co r 1733 17th
Levy Paul clk b 902 Magnolia
Levy P Louis r 839 57th
Levy Ralph I tailor r 5456 Locksley av

THE MERCHANT'S COLLECTION AGENCY., Inc.
BAD DEBTS
INSURANCE BUILDING
311 CALIFORNIA ST. SAN FRANCISCO
PHONE KEARNY 4021

TRUMAN UNDERTAKING CO.
2935 TELEGRAPH AVENUE
S. W. COR 30TH ST
PHONE OAKLAND 5085
OAKLAND, CAL
1919 MISSION STREET
BET. 15TH AND 16TH
PHONE MARKET 109
SAN FRANCISCO, CAL.

Levy Ralph L agt r 1746 55th av
Levy Saml r 5015 E 12th
Levy Saml clk Annie Dorman r rear 625 Grove
Levy Saml M leasing dept Salinger's r 1309 Castro
Levy Sarah (wid Alex J) r 580 28th
Levy Sarah (wid Raphael) rms 1326 Linden
Levy Sophia H stdt b 580 28th
Levy Miss S Watson asst U of C b 580 28th
Levy Wm clk b 349 54th
Lew Wm appr Cal Motor Car Co
Lewandowski Peter barber b 517 Grove
Lewellyn see Llewellyn
Lewenthal see also Leventhal
Lewenthal Herman salsn Money-Back Smith r 961 14th
Lewin David H sec hand goods 536 8th
Lewin Franklin S barber 1206 13th av
Lewin Herbert H clk r 704 14th
Lewin Isadore tailor b 619 Oak
Lewin Jacob solr C T Adams Co r 1434 13th av
Lewin Leo produce Okld Free Mkt r 1551 13th av
Lewin Louis clk r 608 Fallon
Lewin Louis fruits r 619 Oak
Lewin Robt A v-pres and mngr Capitol Refining Co r Bkly
Lewin Mrs Rose grocer 1554 13th av
Lewin Stanley D salsn r 126 Greenbank av
Lewis see also Louis and Luiz
Lewis Alfred F fireman S P Co r 1429 Adeline
Lewis Alfred G lab r 541 21st
Lewis Alfred T clk b 575 55th
Lewis Alphonse V waiter r 2005 Chestnut
Lewis Alvin G blksmith Pac Gas & Elec Co r 1277 73d av
Lewis Anna (wid Manuel) r 1920 King av
Lewis Mrs Annie dressmkr 624 21st
Lewis Anthony cook r 1927 E 25th
Lewis Anthony F carp r 3829 Woodruff av
Lewis Anthony J tmstr r 1705 81st av
Lewis Antone r 624 21st
Lewis Antoné lab r 1732 18th av
Lewis Antone B clk Taft & Pennoyer Co r 1416 74th av
Lewis Antone D (Peixoto & Lewis) r 838 21st
Lewis Antone S oiler b 3303 Chestnut
Lewis Antonia r 630 16th
Lewis Arthur waiter S P Co r 2005 Chestnut
Lewis Aug bottler r 159 Adeline

LEWIS AUSTIN
Attorney at Law Sherman Clay & Co Bldg Phone Okld 153 r 3103 Stuart Phone Merritt 2414

Lewis Barbara clk b 681 63d
Lewis Benj F r 731 6th av
Lewis B mach hd E K Wood Lbr Co r Ala
Lewis Carl emp S P Co rms 1806 7th
Lewis Carlos E florist r 9422 Foothill blvd
Lewis Chas lab r 2721 Linden
Lewis Chas r 735 21st
Lewis Chas Ry Postal clk r 1608 35th av
Lewis Chas F carrier P O r 2607 22d av
Lewis Chas H carp r 1500 39th av
Lewis Chas S sexton First Congl Church r 724 20th

TAYMANCE
REAL ESTATE COMPANY, Agents
ROCK RIDGE
PROPERTIES

Lewis Christina (wid Walter) r 1376 5th
Lewis Clifford P clk b 3801 West
Lewis Clyde gas wkr b 563 19th
Lewis Columbus R r 1905 Brush
Lewis Constantine lab r 3225 Hannah
Lewis Damon A mach b 534 27th
Lewis Danl rms 840 Adeline
Lewis Danl driver r 5565 Vallejo
Lewis Danl J porter r 350 Chester
Lewis David iron wkr rms 116 Franklin
Lewis David E towerman r 2217 E 23d
Lewis David J r 24 Greenbank av
Lewis Edw r 1563 7th
Lewis Edw F propr Hasty Messenger Co b 624 21st
Lewis Edwin rms 927 Myrtle
Lewis Mrs Effie r 624 20th
Lewis Mrs Ella r 380 Wood
Lewis Ellen (wid Frank) r 505 Campbell
Lewis Elroy M carp Okld-Antioch Ry Co r 480 Rose
Lewis Elvin J appr b 1429 100th av
Lewis Emily E wrapper H C Capwell Co b 1429 Adeline
Lewis Emily F clk Moss Glove House r 867 20th
Lewis Eva clk b 3016 Brookdale av
Lewis Mrs Flora E seams b 1626 Myrtle
Lewis Florence E wrapper H C Capwell Co rms Roslyn Apts
Lewis Frank r 1429 Adeline
Lewis Frank foreman W P Ry r 24 8th
Lewis Frank lab r 327 Campbell
Lewis Frank tmstr r 2425 E 14th
Lewis Frank F pawnbroker 627 Bway r 1223 Magnolia
Lewis Frank H patrnmkr r 1115 Madison
Lewis Frank J decorator 1115 Jefferson r 401 Fairmonnt av
Lewis Frank J foreman b 1920 King av
Lewis Frank L tmstr r 1248 50th av
Lewis Frank P tmstr Pac Fuel Co r 2425 E 14th
Lewis Frank S chiropractor 642 12th
Lewis Frank S tmstr Hogan Lbr Co
Lewis Fred A r 531 35th
Lewis Fred J elec Pac T & T Co b 3132 Grove
Lewis Fred S meats 817 Washn r 536 9th
Lewis Geo carp rms 1417 46th av

LEWIS GEORGE A
Pres Lewis & Mitchell (Inc) r 455 37th Phone Pied 4364

Lewis Geo H carp r 3756 Franklin av
Lewis Geo J boat bldr Wm Cryer r 2011 E 17th
Lewis Geo L carp r 1705 81st av
Lewis Geo P currier r 3344 Abbey
Lewis Geo R janitor Globe Exp Co r 1637 51st av
Lewis Gerald A gas wkr r 563 19th
Lewis Harold C emp Wm H Dodge r Bkly
Lewis Harry W carp r 925 37th av

REALTY LOANS Investments
BARNES-INGLE COMPANY
408 TWELFTH STREET
PHONE LAKESIDE 208
TIMBER RANCHES

UNITED TRANSFER CO.
Phone Oakland 248 ONLY COMPANY CHECKING BAGGAGE AT YOUR HOME Phone Oakland 248
Furniture Moved—Concrete Warehouse
MAIN OFFICE AND WAREHOUSE
538 17th Street

REAL ESTATE and INSURANCE | Home Investment Co. | HOMES a Specialty
1946 FRUITVALE AVENUE
PHONE MERRITT 440 FRUITVALE, CAL.

WEST COAST DETECTIVE AGENCY
LICENSED AND BONDED
OPEN DAY AND NIGHT
206 PACIFIC BUILDING
MARKET and FOURTH STREETS
SAN FRANCISCO, CAL.
Conducts All Civil and Criminal Cases
Secretly All Over the World
THOS. C. GRAY, General Manager
Phones: Bus. Sutter 1360 Res. West 3993

Lewis Harry W storekpr Moore & Scott Iron Wks b 916 Chestnut
Lewis Harvey A stdt b 910 Kirkham
Lewis Hazel R emp Pac Manifolding Bk Co b 1102 55th
Lewis Helen L (wid Chas F) r 497 Edwards
Lewis Henry F porter r 1487 5th
Lewis Hiram J cabt mkr r 2434 E 23d
Lewis Hiram W carp r 925 37th av
Lewis Ida furn rms r 1732 Pac
Lewis Irving C pres Calif Ice Co and v-pres Grayson-Owen Co r 843 6th av
Lewis Isadore pedlar r 212 Jackson
Lewis Isadore K shoes 92 Bacon bldg r S F
Lewis Jas clk b 859 58th
Lewis Jas A transfer r 421 26th
Lewis Jas B emp Pac T & T Co r 731 6th av
Lewis Jas B mill work b 1248 50th av
Lewis Jewel B sub-carrier P O r 731 6th av
Lewis Joaquin tmstr J P Taylor r 563 17th
Lewis John emp Paraffine Paint Co r 1634 E 32d
Lewis John eng b 569 28th
Lewis John florist r 2202 E 28th
Lewis John hlpr United Iron Wks b 1732 18th av
Lewis John plasterer r 3268 Hannah
Lewis John A deckhd b 910 Kirkham
Lewis John A mstr mariner r 910 Kirkham
Lewis John G meats 5664 College av r 2719 Shafter av
Lewis John N emp W F & Co Exp r San Leandro
Lewis Jos carp b 1579 5th
Lewis Jos emp Paraffine Paint Co r 1634 E 32d
Lewis Jos lab b 1732 18th av
Lewis Jos lab b 2107 E 14th
Lewis Jos lab r 3412 Haven
Lewis Jos bottler r 1281 64th av
Lewis Jos tmstr 5305 E 12th
Lewis Jos A foreman Cal Cotton Mills r 2117 Frtvl av
Lewis Jos F salsn r 128 Bay pl
Lewis Jos G nurseryman r 2543 E 29th
Lewis Jos S driver Jersey Milk C & B Co r 689 37th
Lewis Josephine H clk H C Capwell Co b 1429 Adeline
Lewis Julia lndywkr Crystal Lndry Co b 3412 Haven
Lewis Mrs Katharine H r 3839 Clarke
Lewis Leslie A elec r 1739 89th
Lewis Louisa J (wid Oscar) b 467 45th
Lewis May wrapper Abrahamson Bros r San Lorenzo
Lewis Mrs Mamie seams Merritt Hospital
Lewis Manuel bartndr J F Vellado r 3309 E 10th
Lewis Manuel emp Judson Mnfg Co b 1732 18th av
Lewis Manuel lab r 1304 64th av
Lewis Manuel lngshrmn r 6164 Baker
Lewis Manuel mngr Cal Milk Co r 2812 Adeline
Lewis Manuel D salsn r 1078 32d
Lewis Margaret (wid Geo) r 516 11th
Lewis Marie steno b 3412 Haven
Lewis Martha A (wid Egbert) r 1102 55th
Lewis Mrs Mary r 3323 Viola
Lewis Mary A (wid John) r 2721 Linden
Lewis Mary D (wid John) b 475 Orchard
Lewis Maude lndry wkr b 1376 5th
Lewis May wrapper Abrahamson Bros San Lorenzo
Lewis Meyer F jeweler 482 7th r 1326 26th
Lewis Milton F cook S P Co b 505 Campbell
Lewis Minnie b 425 Perkins
Lewis Murray H eng insptr S P Co
Lewis Myrtle E emp Pac Manifolding Bk Co b 1102 55th
Lewis M lab r 1564 3d
Lewis M E r 565 34th
Lewis Nathan carp r 5335 Grove
Lewis Octave P carrier P O b 1608 35th av
Lewis Peter emp Judson Mnfg Co
Lewis Phillip lab r 2006 E 25th
Lewis Phillip stdt 843 6th av
Lewis Reuben pawnbroker 806 Washn 121 7th
Lewis Richd hlpr Judson Mnfg Co
Lewis Richd F lawyer r 3424 Webster
Lewis Robt W tinsmith S P Co r 934 Adeline
Lewis Robina L clk Woman's Exchg b 127 73d av
Lewis Rush F dept mngr r 346 62d
Lewis Ruth phone opr b 1809 West
Lewis Saml grocer 3747 West b 3801 sam
Lewis Saml L clk b 1318 7th
Lewis Sydney K contr r 3216 Tel av
Lewis Thos F tmstr Sunset Lbr Co r 13 5th
Lewis T hlpr United Iron Wks r 101 28th av
Lewis T D foreman rms 2208 San Pab a
Lewis Undine steno O Duval & Son 128 Bay pl
Lewis Vincent opr r 1721 11th
Lewis Violet clk b 1739 89th av
Lewis Walter E eng S P Co r 926 Center
Lewis Walter J cigars r 621 52d
Lewis Walter O draftsman W J Mathews r 608 56th
Lewis Walter W supt r 3657 Dimond av
Lewis Warren P clk r 467 45th
Lewis Wm candy mkr W B Standeford 624 21st
Lewis Wm B trav salsn r 5417 Genoa
Lewis Wm F archt r 603 63d
Lewis Wm F stdt b 2217 E 23d
Lewis Wm G meats 3907 Tel av r 3839C Clarke
Lewis Wm J rms 934 Adeline
Lewis Wm P clk r 6617 Tel av
Lewis Wm T mstr mariner r 916 Chestnut
Lewis Wilton porter r 1712 14th

LEWIS & MITCHELL INC
Geo A Lewis Pres Arthur R Mitchell Sec Real Estate and Insurance 1520 Broadway Phone Okld 6622 (See side lines)

Lewiston see also Leviston
Lewman Eli R b 743 Lake Shore av
Lewohl Alex r 2012 E 21st
Lewohl Elsie seams J G McCall b 2012 E 21st
Lewthwaite Frank W eng r 1378 E 36th
Lewzey Caroline A china decorator 3337 E 14th
Lewzey Wm E clk r 2922 Boehmer
Lex Amelia (wid Anth) r 2754 Garden
Lex Mrs Emily r 2754 Garden

For Halftone Engravings and Cuts from Line Drawings
SEE THE
Standard Photo Engraving Co. 263 TWELFTH ST. OAKLAND

PHOENIX FLOUR THE WHITEST THE BEST ASK YOUR GROCER

ey see also Lay and Leigh
ey Lillian dom 584 El Dorado av
ey Wm r 924 60th
eydecker see also Leidecker
eydecker T W elec rms 371 13th
eydecker Walter E clk P O r Ala
ezerri Anashito fruits 61 New Free Mkt r San Leandro
ezz Peter hlpr rms 841 Adeline
'Heureux Anton L decorator b 911 Alice
'Heureux Harry clk b 911 Alice
'Heureux Louis M shade mkr Jas Cahill & Co r 911 Alice
'Heureux Peter F fire dept r 911 Alice
'Heureux Raymond stdt b 911 Alice
'Heureux Wm J salsn r 480 Hawthorne av
'Hommedieu Harry insptr r rear 904 Myrtle
L'HOMMEDIEU JAMES H
Dept Mngr The Realty Syndicate r 525 Oakland av
hote Eugene F clk b 5601 Market
ibbey Fred N clk r 651 66th
ibbey Frank P asst mngr United Elec Vehicle Co r Albany
ibbey Marine S carp r 307 E 19th
ibby Mrs Edith E grocer 3271 E 14th
ibby Frank C elec r 3707 Carrington
ibby Leon E cond S F-OT Rys r 3271 E 14th
ibby Mellisa J (wid Frank O) b 520 58th
iberty Theater see Ye Liberty Playhouse
ichens Katherine tchr rms 1448 Jackson
ichens L L stdt Heald's Bus Coll b 1204 Madison
ichman Saml pedlar r 2825 Union
icht Anna music tchr b 1107 Center
icht Arthur musician b 1107 Center
icht Marcus jeweler r 1107 Center
ichtenstein Saml bkpr r 726 Oak
ichtig Abraham J (B Lichtig & Son) r 586 6th
ichtig Bernard (B Lichtig & Son) r 586 6th
ichtig B & Son (Bernard and A J) wholesale notions 580 6th
ichtig Emil E trav salsn b 624 37th
ichtig Henry asst mngr r 3301 Tel av
ichtig Jacob S trav salsn b 624 37th
ichtig Sally (wid Edw) r 624 37th
ichtig Mrs Sarah Christian Science Practitioner 586 6th
ichy Wasyl lab r 2849 E 9th
ick Knowland A cond S F-O T Rys rms 5632 Tel av
ickas P silverman Hotel St Mark
iddell Florence b 24 Greenbank av
iddle Chas F clk Maxwell Hdwe Co r 2009 Webster
iddy Jas R actor Ye Liberty Playhouse rms 416 Waller
idle Mary S (wid Wm H) b 348 34th
idsen Jarhard painter r 2706 11th av
ieb Howard C salsn r 2025 34th av
ieber see also Leber
ieber Aug mach b 537 53d
ieberman see also Leberman
ieberman Chas J millhd Cal Stnd Planing Mill Co r Bkly
iebert Louis D lab S P Co r 1208 7th
iebert Philip pedlar r 619 Jackson
iebhauser Mrs Edna r 2217 Tel av
Liebhauser Harry M chauffeur Okld Livery Co r 2217 Tel av
Liebhauser Lillie clk b 2217 Tel av
Liebhauser Wm A grocer 2625 San Pab av r 2627 same
Liebig Chas carp r 709 4th av
Liebs L trav salsn rms 433 25th
Liebscher Arthur clk P O (S F) r 457 Hudson
Liedsen Gerhard painter r 2706 11th av
Liedstrand Harry E ptrnrmkr r 3321 Bway
Lienau Herman stableman r 540 Cypress
Lienau Herman Jr mach b 540 Cypress
Lientio Barney lab r 536 46th
Liermann Leonard W r 186 John
Liese Arthur H dep sheriff r 1155 E 14th
Liese Harold A shade mkr b 1155 E 14th
Liese Helma dom 424 28th
Liese Martha A b 1155 E 14th
Liesz Geo W r 425 Van Dyke av
Ligda Alex A eng b 691 33d
Ligda Amelie V (wid Victor) r 691 33d
Ligda Vallantina A b 691 33d
Ligda W Victor prof r 691 33d
Liggett see Leggett
Liggins Sanford A watchman Peralta Apts r 1066 63d
Light Frank agt Met Life Ins Co r 1038 18th
Lightfoot Chas cabt mkr b 521 55th
Lightfoot Mrs Elizabeth B r 521 55th
Lightfoot Jas S porter Pullman Co r 1563 5th
Lighthouse John C cond S F-O T Rys r 2350 Webster
Lightner Alfred H eng S P Co r 877 Campbell
Lightner Clark E salsn Cal Door Co Inc b 1105 14th
Lightner Earl R solr b 1105 14th
Lightner Edw L lab r 1105 14th
Lightner Julia E (wid Henry P) r 822 Chester
Lightner Roger F clk b 822 Chester
Lightner Wm waiter S P Co rms 932 Cypress
Likens Anderson B livery 1231 Center r 1312 same
Likens Frank A appr Electrical Const Co b 1312 Center
Likens Maud H steno b 1312 Center
Likins Chas W r 975 56th
Likins Wm J b 975 56th
Lila Cottage Mrs M E Black housemother Cottage av cor 4th av
Lile Melvina steno Grayson-Owen Co b 1925 Grove
Lilgestrom Gust F artist r 852 56th
Lilian Geo cook Jos Cook b 1227 E 12th
Liliencrantz Aug phys 1965 Tel av r 465 465 Fairmount av
Liliencrantz Guy H phys 1965 Tel av r 465 Fairmount av
Lilienthal Chas J car opr S F-O T Rys r 918 E 14th
Lilienthal Fred driver Okld Steam Lndy r 524 18th
Lilienthal Hugo H gardener r 5593 Lawton av
Lilienthal Jacob r 841 52d av
Lilienthal Julius r 811 61st
Lilja Carl W salsn Sherman Clay & Co r Bkly

LEWIS & MITCHELL, INC.
REAL ESTATE AND INSURANCE
PHONE OAKLAND 6622
1520 BROADWAY

Bay Cities Tire Co.
Adjustments on United States Tires
Vulcanizing and Repairing
2213-2215 Broadway
OAKLAND, CAL.
TELEPHONE LAKESIDE 408
Distributors United States Tires

Phone PIEDMONT 2554:
CENTRAL
RICHARD J. MONTGOMERY
OAKLAND REAL ESTATE
Notary Public and Insurance
4003 TELEGRAPH AVENUE, Cor. 40th St., OAKLAND

THIS IS THE
VICTOR
BOILER
WATER
HEATER
(GUARANTEED)

AWARDED GOLD MEDAL CAL. STATE FAIR, 1912
SOLD BY YOUR PLUMBER AND THE MNFRS.
OAKLAND, CAL.

Lilja John blksmith W K Bowman r Bkly
Lilja Oscar hod carrier rms 967 21st
Lilja Swan carp r 1417 39th av
Liljenberg Frank O ctr M J Keller Co b 544 Linden
Liljewall Carl G shoemkr 508 55th
Lillard Ogden W mngr r 2133 Webster
Lilley Geo E carp r 1754 8th
Lillie Chas F millhd r 2612 19th av
Lilliguist Geo W eng r 1073 60th
Lim Ban cigars 353 8th
Lim Fong lndy 3112 San Pab av
Lim Sing lndy 837 61st
Lima Anna S(wid Anton F) r 921 37th av
Lima Antone tmstr r 5142 Ygnacio av
Lima Aug lab r 3265 Helen
Lima Frank pedlar r 819 31st
Lima Jas b 819 31st
Lima John emp S P Co r 406 Campbell
Lima Manuel benchhd Reliance Mill & Lbr Co r 5130 Ygnacio
Lima Marion P barber 413 12th r 3426 Hannah
Lima T emp Pac Coast Rattan Co r 1108 E 11th
Limbach Arthur E tailor 1121 Washn r 1515 West
Limbach Gerald bkpr C J Heeseman (Inc) b 1515 West
Limback Geo F aud r 645 60th
Limberg Lula seams Daahl-Thoms Awning & Canvass Co r 566 9th
Limbridge Robt b 519 35th
Limousin Gilda (wid Cyprien) r 2110 Darmuth
Lin Sing lndy 2217 E 14th
Lina Anth E editor r 1358 E 28th
Linahan see Lenihan
Linch see also Lynch
Linch Geo E real est r 558 63d
Linck Carrie B (wid Wm T) b 3124 Tel av
Lincoln Annuity Union 3716 Allendale av
Lincoln Benj carp b 686 61st
Lincoln Chester C steno rms 2917 Grove
Lincoln Consolidated Mines Co G A Buell pres 1418 Bway
Lincoln Mrs Doris B clk Cosgraves (Inc) r 1550 Webster
Lincoln Edw S eng S P Co r 1394 8th
Lincoln Eva A (wid Horatio D) musician r 2925 Filbert
Lincoln Frank T salsn Weinstock-Nicholas Co r Bkly
Lincoln Hall 411 13th
Lincoln Jasper cook r 784 6th
Lincoln Julius mens furngs 604 Washn r 729 20th
Lincoln Mrs Lucy J b 667 7th
Lincoln School Mrs W M Greenwell prin 10th and Alice
Lincoln Square bet Harrison Alice 10th and 11th
Lincoln Wm S waiter r 808 16th
Lind see also Lindh and Lynd
Lind Albert P carp r 5916 Harrington
Lind Rev Anthony E pastor First Swedish M E Church r 821 13th
Lind Arthur clk r 6463 Harmon ct
Lind Axel blksmth r 3122 Union
Lind A blksmth Moore & Scott Iron Wks r S F
Lind Mrs A clk Kahn Bros b 1907 Franklin
Lind Bertha A b 1434 10th av
Lind Carl A salsn Buffalo Bottling Co r 1034 6th av
Lind Chas saloon 1396 Park av
Lind Chas W clk Hardesty & Litz r 5048 Dover
Lind Clemens H clk b 1434 10th av
Lind Elmer G clk b 6463 Harmon ct
Lind Frank M shingler b 1434 10th av
Lind Frank O bench hd Redwood Mnfrs Co r 6463 Harmon ct
Lind Herbert clk b 6463 Harmon ct
Lind Isabella (wid Chas O) b 5048 Dover
Lind Jas E mach rms 293 9th
Lind John A carp r 1516 Webster
Lind John G H plumber b 1434 10th av
Lind Julius F C r 1434 10th av
Lind Louise M steno City Aud b 1434 10th av
Lind Mrs Mary H b 507 Wickson av
Lind Oscar W propr Melrose Emporium r 4441 E 14th
Lind Mrs Sarah r 1373 15th
Linda Vista Oil Co A H Breed sec 1206 Bway
Lindahl Chas tailor rms 545 9th
Lindahl Otto emp Barr Bros r 231 Grove
Lindale see also Lendale
Lindale Nils J benchman Burnham Standeford Co r 2431 Wilbur
Lindall Thos tmstr r 5827 Vallejo
Lindbeck Anton I cond r 1438 84th av
Lindbeck see also Lendeck
Lindbeck Peter gardener r 1438 84th av
Lindberg Edoff G cond S F-O T Rys r 9622 E 14th
Lindberg Erick L car opr S F-O T Rys rms 308 E 12th
Lindberg John W carp r 765 61st
Lindberg Otto F real est 1542 Bway r 6527 Whitney
Lindberg Stella b 765 61st
Lindbade Ernest S ydman S P Co r 839 Kingston av
Lindblom Erik O apts 5690 San Pab av
Lindblood Wm stdt b 1328 Madison
Lindbloom Amanda dom 569 Okld av
Lindburg Chas carp rms 308 E 12th
Linde Fred H mach r 4126 Kanning
Linde W C rms 1904 Franklin
Lindeblad Peter r 3822 Randolph av
Lindemann Dina (wid Wm) r 729 Adeline
Lindemann Ida bkpr b 729 Adeline
Lindemer Fred meatctr r 1723 High
Lindemer M meats r 1723 High
Linden see also Lindon, Lynden
Linden Ambrose J clk J C Macauley r S F
Linden Bros (John and Chas) furn mkrs and polishers Webster ne cor 26th
Linden Chas (Linden Bros) r 461 24th
Linden John (Linden Bros) r 461 24th
Lindenbaum Fanny (wid Meyer) (I and M Lindenbaum) r 824 Grove
Lindenbaum Isaac (I & M Lindenbaum) r 637 9th
Lindenbaum I & M (Isaac and Fanny) second hd furn 465 8th
Lindenbaum M r 637 9th
Linder Bertha dom 107 Kempton av
Linderman Edna H b 4121 E 17th

OAKLAND TRIBUNE
EVERY EVENING
SUNDAY MORNING
BOTH PHONES
Reaches 50,000 Homes Every Day
8th & Franklin St.

CORRECT..... STATIONERY

Engraved Cards
Wedding Invitations
Stationery = Stamping

Smith Bros.
472-474 13th St.
Bet. Broadway & Washington

Linderman Monteith bartndr rms 515 15th
Linderman Wm M r 4121 E 17th
Lindgren Hjalmer L messr E B Zimmer b 2451 Palmetto
Lindgren Nels C eng street dept r 565 22d
Lindgren Wendell W clk Observer Pul Co b 565 22d
Lindh see also Lind and Lynd
Lindh Carl A broom mkr b 1601 45th av
Lindh Gust A baggagemen b 1601 45th av
Lindh Hilding meat ctr Wm Cron Jr r 1601 45th av
Lindh Oscar F carp r 2363 E 23d
Lindich Nicholas gasmkr b 1713 Goss
Lindig Henry lab r 2267 E 15th
Lindley Albert tallyman r 719 10th
Lindley Edith (wid Scott) rms 1364 11th
Lindley Edwin T clk r 4430 Fleming av
Lindley Fred clk r 822 12th
Lindley Morton r 2939 E 16th
Lindley Thos H mnfrs agt 11 Bacon bldg r Bkly
Lindman Chas E carp r 1927 12th av
Lindner Mrs Margaret r 501 43d
Lindner Margaret U clk Kahn Bros b 501 43d
Lindner Vira B (wid Phineas J) r 3809 35th av
Lindon Mrs Verna b 480 20th
Lindow Madeline A stdt Mills College
Lindquist see also Linquist
Lindquist Andr carp b 886 Wood
Lindquist Frank L contr r 450 Edwards
Lindquist Gust N carp r 1216 Hopkins
Lindquist Knute G tailor J D Hahn r 950 35th
Lindquist Magnus carp b 2207 10th av
Lindquist Oscar A iron wkr r n s Woodbine ct 1 w of Frtvl av
Lindrooth Bertha (wid Andr) r 1300 51st av
Lindsay Agnes A (wid Geo R) r 528 66th
Lindsay Mrs Anna b 672 11th
Lindsay Annie (wid Fred) r 3965 High
Lindsay Chas M dentist 703 Union Sav Bank bldg r 1813 Brush
Lindsay Clyde wool grower b 1629 96th av
Lindsay David wool grower r 1629 96th av
Lindsay Flora b 528 66th
Lindsay Harvey B (Wilson & Lindsay) r upper rd Claremont Manor
Lindsay John walter 405 12th rms 2977 Boehmer
Lindsay John B r 1300 53d av
Lindsay Robt J lab r 2977 Boehmer
Lindsay Thos cashr W P Fuller & Co r 118 Hillside av
Lindscott W L furn finisher rms 609 10th
Lindsey Frank waiter rms 527 9th
Lindsey Maude cashr Gaiety Theatre b 636 9th
Lindskog John mach rms 1033 Poplar
Lindsley Albert W r 551 53d
Lindsten Axel E stationer S F-O T Rys r 2714 13th av
Lindstein Walter H clk S P Co rms 472 21st
Lindstrom see also Linstrum
Lindstrom Catherine (wid Chas) r 5682 Miles av
Lindstrom Chas A carp r 3246 Prentiss
Lindstrom Fred clk b 5682 Miles av
Lindstrom Gustave A whol baker 1406 Adeline r 1018 14th
Lindstrom Mrs Hjalmar foreign missionery r 2902 Chestnut
Lindstrom Nels cement contr 879 37th
Lindstrom Peter E tmstr r 860 Lydia
Lindstrum Thorlief seaman rms 2202 E 17th
Lindtke Herman carp r 5869 Beaudry
Line Mrs Mary A b 5245 Harrison av
Linebaugh Lillie M glove mkr b 1179 7th
Lineberry Louis L emp r 1065 62d
Linehan Jos W r 719 28th
Linehan Danl J mach Stndrd Gas Eng Co r 1959 90th av
Lineker Annie M r 714 37th

LINEKER CHARLES W

Osteopath 2123 Telegraph av Phone Okld 7296 Office Closed Saturdays and Sundays r 2127 Telegraph av

Lineker Fred V r 507 Forest
Lines Lester A carp 1654 89th av
Linesba Edgar I asst treas Ye Liberty Playhouse b 1908 Castro
Linesba John B clk Ye Liberty Playhouse b 1908 Castro
Liness Joaquin express 2115 E 21st
Liness John lab r 2118 E 20th
Linga Antone F painter r 9436 Peach
Linga Lillian J phone opr b 9436 Peach
Linge see also Lynd
Linge Chas W clk rms 4101 Pied av
Lingelser Justin metal wkr r 3280 School
Lingenfelser Jos W eng S P Co r 5915 Fremont
Linger Adolph porter Altenheim b 1720 Hopkins
Linggi Benj J lngshrmn r 1072 28th
Lingo Eunice M bkpr Okld Box Factory b 3646 Rhoda av
Lingo Harry H carp r 3646 Rhoda av
Lingo Helen F bkpr J D Vestal r 3646 Rhoda av
Lingo Lillie phone opr b 9436 Peach
Lingo Margaret E clk Pac Gas & Elec Co b 3646 Rhoda av
Lingren Walter painter rms 462 21st
Linhart Mary clk b 611 Brush
Linhart Rudolph tailor r 611 Brush
Lini Baptistl lab b 248 McAdam
Lininger Louis oiler S F-O T Rys r Bkly
Linjan Co dry goods 208 Bway
Link Anna (wid John) r 1104 E 16th
Linko Julius gen mdse 604 Washn r 729 20th
Links Adolph tailor r 4020 West
Links Marcus tailor b 4020 West
Linn see also Lynn
Linn Jas L clk r 1040 40th av
Linn Thos J car opr S F-O T Rys r 475 41st
Linnane Sue bkpr b 2830 Linden
Linne Andr watchman r 1634 85th av
Linnell Annie P (wid Henry H) b 215 Santa Clara av
Linnell Henry S bkpr Okld Bank of Sav r 526 E 7th
Linnell Mrs Louise r 376 Lake Shore blvd
Linnes Axel M painter r 1044 E 16th
Linnes Fred lab b 1044 E 16th
Linnevang Peter K carp r 1916 81st av

KODAKS
PRINTING AND DEVELOPING
BOWMAN DRUG CO.
OAKLAND

E. J. HENDERSON
REAL ESTATE RICHMOND PROPERTIES
305-311 First National Bank Bldg.
Telephone Oakland 411 OAKLAND, CAL.

Phone Oakland 5398 | FRANK A. PARISH REAL ESTATE Expert on Land Values | EXCHANGE SPECIALIST | 1544 Broadway Oakland

Linnis John (Linnis Pappas & Alpanis) rms 408 7th
Linnis Pappas & Alpanis (John Linnis John Pappas Geo Alpanis) restaurant 408 7th
Linnstedt Wm F tmstr r 1440 65th av
Lino Manuel hlpr Phoenix Iron Wks r 1082 Canada
Linpori Marie seams C J Heeseman (Inc) b 693 Castro
Linquist see also Lindquist
Linquist Lucile tel opr b 4504 West
Linquist Paul S mngr r 4133 Gilbert
Linscott Ernest G mngr b 395 Hawthorne av
Linse Philip lab r 2010 E 25th
Linsin Edw F clk S N Wood & Co r 3775 Manila av
Linsley Earle G prof Mills College r 2207 42d av
Linsley Thos H mngr Terminal Lbr Co r Bkly
Linstrum see also Lindstrum
Linstrum Irene b 839 13th
Linstrum Rev Oscar F pastor First Swedish M E Church r 839 13th
Lintatt John meat ctr F S Lewis rms 907 Washn
Linthurst Chas C clk S P Co r 1054 71st av
Lintro Bernard lab r 536 46th
Lintrup Chas L lab r 3703 35th av
Lintrup Jos L clk S S White Dental Mnfg Co b 3703 35th av
Lintrup Mrs Mary grocer 3703 35th av
Linz Clara b 1720 Hopkins
Lion see also Leon and Lyon
Lion Fred A mngr Owl Drug Co 10th sw cor Washn r 5441 Lawton av
Lions Julius A clk r 6610 Tremont
Lipan Michael cook rms 377 Campbell
Lipanovich Chris lab b 1109 Wood
Lipanovich John porter b 1109 Wood
Lipero Salvatore barber 127 Bway
Lipka Elizabeth (wid Harry) gen mdse 505 Bway r 418 5th
Lipka Elkan M pawnbrower 720 Washn r 1914 9th av
Lipka E T rms 916 7th
Lipka Martin pedlar r 325 Jefferson
Liporion Antone lab S P Co rms 863 Cedar
Lipp Julius J meat ctr b 3038 Grove
Lipp Estella phone opr b 3038 Grove
Lipp Julius J meat car b 3038 Grove
Lipp Dorothy phone opr b 8499 E 14th
Lippe Ellen H phone opr b 8429 E 14th
Lippert Edw F civ eng r 5335 Boyd av
Lippert Fred wigmkr Marvin's rms 879 22d
Lippert Theophile D (wid Max) r 28 Mesa av
Lippi Caesar carp r 1058 Jones av
Lippold see also Leopold
Lippold Ethel emp Pac Manifolding Bk Co b 1609 E 21st
Lippold Wm R tmstr r 1609 E 21st
Lipscomb Emmett C foreman r 2250 41st av
Lipsey Jas E bootblk rms 706 Brush
Lipsey Mamie (wid Jas) steward S P Co r 3113 Market
Lipton John M car repr W P Ry r 625 15th
Lisbon Albert E stair bldr r 4132 Emerald
Lisbon Frank E civ eng b 616 25th
Lisbon Gust E carp b 616 25th
Lisbon Julius E stdt b 616 25th
Lisbon Louis carp r 616 25th
Lisbon Louise M tchr Franklin School b 616 25th
Lisdell Katherine F (wid Fred F) notions 279 8th
Lise Martin hlpr F G Medo r 1794 8th
Lishman Edw S acct r 837 E 20th
Lishman Harold bkpr b 1948 8th av
Lisker Aug A r 1230 E 16th
Lison J Isadore porter Pullman Co r 1386 15th
Lisonat Marcel lndywkr Union French Lndy rms 1919 San Pab av
Lissara Louis car washer S F-O T Rys r 1369 12th
Lisse John restaurant 1789 7th
Lisse Nicholas waiter J Lisse r 1794 8th
Lisse Peter waiter Clem Martin & Son r 1794 8th
Lisser Louis dean of music dept emeritus Mills College
Lisson Matilda (wid Jos) r 1907 Myrtle
Lisson Tillie C tchr Lafayette School b 1907 Myrtle
List Chas civ eng r 3918 Everett av
Lister see also Lester
Lister Robt B r 617 55th
Liston Geo K carp S P Co b 853 Magnolia
Liston Jas lab r 1168 Jones av
Liston Jonathan J janitor Tompkins School r 853 Magnolia
Liston Lila B steno b 853 Magnolia
Liston Mary C steno H G Hardy b 853 Magnolia
Lithgo Mrs Annie b 1098 107th av
Litle see also Lytle
Litle Bert K draftsman b 2517 21st av
Litle Wm C barber 1609 San Pab av r 692 26th
Litovich Geo cook J K Moffitt b 86 Sea View av
Litt Delia steno b 2349 26th av
Littell Cornelius P r 3203 14th av
Littell Frank b 719 Apgar
Littell Harrison clk r 3203 14th av
Littell Harry C clk r 3203 14th av
Littell Henrietta (wid Wm H) r 719 Apgar
Littell Thos clk b 719 Apgar
Litteral Winfield S paper hngr r 2112 21st av
Little see also Lytle Litle
Little Albert N mach r 3519 Harper
Little Archibald mariner b 3313 E 10th
Little Arthur E b 621 Merrimac
Little Arthur F car opr S F-O T Rys r 3623 Grove
Little Burton R oiler b 2334 90th av
Little Caroline H music tchr b 3621 Bway
Little Clifford B chauffeur r 2346 14th
Little Earl C clk r 488 Chetwood
Little Edith M (wid T J) b 135 E 14th
Little Esther clk b 862 61st
Little Florence I steno b 415 49th
Little Frank lawyer 107 Bway
Little Geo A watchman r 415 49th
Little Geo C r 1088 59th
Little Geo C Jr salsn b 1088 59th
Little Jas propr Bethel Home Mission r 303 9th
Little Jas A tmstr r 3406 Market
Little Jas P printer r 222 5th

FISK TIRES
FIT ALL RIMS
THE FISK RUBBER COMPANY OF N. Y
168 12th St. Oakland
Phone Oakland 2753
Van Ness Ave. AT Pine St. and Austin Ave.
San Francisco
Phones Franklin 4325 4326

Printing
CHARLES P. MacLAFFERTY
Miller & Co. 337 Thirteenth St.
A man is known by his Stationery
Every piece of printed matter that leaves your office will reflect credit upon your business in just so far as your printing is creditable. Poor printing never carried an important message any way but poorly.
WE WOULD LIKE TO DO YOUR PRINTING

First National Bank Oakland Get a Safe Deposit Box $4.00 A Year Upwards

Little John C dep Sheriff r 526 Mira Vista av
Little John M Ry Postal clk b 753 4th
Little Jos M (Little & Little) r 1772 Bway
Little J Edwin bkpr Natl Ice & Cold S Co r Bkly
Little Laura F (wid Francis) b 616 28th
Little Mabel S attdt N H Chamberlain b 415 49th
Little Margaret (wid J R) rms 2333 Taylor ter
Little Mary (wid Thos E) r 862 61st
Little Melville clk b 862 61st
Little Sarah A (wid Francis) r 3404 Market
Little Sarah W (wid Wm C) r 3621 Bway
Little Selby stdt St Mary's College
Little Walter clk b 862 61st
Little Walter C city hydrographer r 621 Merrimac
Little Weare C broker r 15 Estrella av
Little Wesley A cond S F-O T Rys r 1633 6th av
Little Wm H blksmith b 3519 Harper
Little Wm H (Little & Little) r 5828 Ocean View dr
Little Wm W r 2334 90th av
Little & Little (W H and J M) auto supplies 1745 Bway
Littlefield Burge P b 609 Sycamore
Littlefield Chas A r 609 Sycamore
Littlefield Edwin P b 1505 Myrtle
Littlefield Jas M bkpr b 845 Magnolia
Littlefield Jas T salsn r 652 Aileen
Littlefield Roscoe W salsn b 670 31st
Littlefield Tamza M (wid Joshua) r 510 E 17th
Littleford Chas meat ctr b 629 6th
Littleford Helen (wid John) r 629 6th
Littleford John F barber b 629 6th
Littlejohn Arthur H lab rms 1444 Franklin
Littlejohn Helen photogr b 706 30th
Littlejohn John emp Prest-O-Lite Co r 4112 Adeline
Littlejohn Mrs Mary C r 706 30th
Littlejohn Robt B lab r 4112 Adeline
Littler Archie E bkpr rms 202 E 12th
Littler Mrs Bessie clk P O b 1538 Franklin
Littler Mary A (wid Oliver W) b 543 38th
Littleton Fred N naturalization examiner r 5363 Boyd av
Littleton Maude clk rms 138 Grand av
Litton Grace C tchr Lafayette School b 2326 26th av
Litton Perry R carp r 4147 Redding
Litton Rich'd rms 3273 E 14th
Litton Roy B emp Pac States Refineries r 2326 26th av
Litz Albert clk b 658 52d
Litz John A (Hardesty & Litz) r 793 54th
Litzenstein Chas clk Kahn Bros b 988 18th
Litzenstein Jacob J floor walker Abrahamson Bros r 566 27th
Litzenstein John L window trimmer b 70 6th
Litzenstein Louis barber 507 7th r 70 6th
Litzenstein Mildred hairdresser Marvin's S 70 6th
Livermore Flora E b 5811 Lawton av
Livermore Warren M carp r 715 38th
Livernash Elizabeth L (wid John) b 517 35th

LIVERPOOL & LONDON & GLOBE INSURANCE CO

John H Troy Agency Representative 481 11th Phone Oakld 7858
Liveset O W rms 1002 7th
Living Way The Rev J A Fraser editor 644 Merrimac
Livings Mabel F milliner r 540 28th
Livingston Abraham clk b 624 Jackson
Livingston Andr W sec Standard Steel Wheel & Tire Armor Co r Ala
Livingston Edw clk b 2110 E 15th
Livingston Florence b 598 Jones
Livingston Fred B mining r 52 Hamilton pl
Livingston Geo lab rms 1025 Market
Livingston Gertrude artist b 52 Hamilton av
Livingston Gertrude A b 271 Jayne av
Livingston Grace b 271 Jayne av
Livingston Harold G millhd rms 2320 24th av
Livingston Helen A bkpr Robt Kuerzel r Bkly
Livingston Isaac r 624 Jackson
Livingston John ins r 271 Jayne av
Livingston John real est r 2486 26th av
Livingston Rosa cook Home of Peace 4700 Daisy
Livingston Saml pres r 573 24th
Livingston Sidney A ins b 271 Jayne av
Livingston Sidney A salsn A Michaels rms 719 Bway
Livingston The furn rms 2505 San Pab av
Livingston Walter picture opr rms 2011 Franklin
Livingstone Chas S contr r 635 Brooklyn av
Livingstone Rinaldo R editor b 540 35th
Livingstone Saml (New Free Market) r 586 24th
Livingstone Wm mngr Singer Sewing Mach Co r 1109 Oak
Ljubibratich Eli (H M Brock & Co) b 4095 San Pab av
Ljubibratich John M cook Pozzi & Clecak r 3514 Elston av
Ljubibratich Louis R (Ljubibratich & Knezevich) b 4095 San Pab av
Ljubibratich Mirko r 1048 47th
Ljubibratich Mitchell E (Ljubibratich & Co) 4095 San Pab av
Ljubibratich Peter M cook rms 4095 San Pab av
Ljubibratich Saml T waiter b 4095 San Pab av
Ljubibratich Mrs S J (Ljubibratich & Co) r 4095 San Pab av
Ljubibratich Trifco waiter Clem Martin & Son b 4095 San Pab av
Ljubibratich & Co (M E and Mrs S J Ljubibratich) furn rms and saloon 4099 San Pab av
Ljubibratich & Knezevich (L R Ljubibratich M B Knezevich) restaurant 363 12th
Ljungstrom Allan clk W C R Murray b 1929 Filbert
Ljungstrom Bernard O carp r 1929 Filbert
Ljungstrom Laura clk Kahn Bros b 1929 Filbert
Ljungstrom Vernon B b 1929 Filbert
Llewellyn Apartments 1006 Jefferson
Llewellyn John iron wkr r 1528 Park av

OWN A LITTLE FARM ON EASY TERMS
Only 35 Minutes from Oakland on the Electric Line in Mt. Diablo Country
FREE BOOKLET
SUBURBAN FARMS CO.
1437 BROADWAY OAKLAND
Phone Lakeside 245

Torrance, Marshall & Co. Successors to J. H. Adams & Co
Government, Municipal, Railroad and Corporation Bonds
300 SANSOME ST., Cor. California, SAN FRANCISCO. Telephone Douglas 2791

If You Want Anything in the Line of ADVERTISING PHONE OAKLAND 3504
United Advertising Co.
C. A HINES R. L. LEROY
We can handle all your ADVERTISING FOR YOU AT 1715 Telegraph Av

PATENTS
Trade Marks
Copy Rights
Harry C. Schroeder
REGISTERED PATENT ATTORNEY
Suite 416-418 FIRST NATIONAL BANK BUILDING
Tel. Oakland 2751

Llewellyn John pres J L Llewellyn Co r 309 E 19th
Llewellyn Mrs Josephine seams b 799 6th
Llewellyn J Co John Llewellyn pres painters 1635 Bway
Llewellyn Robt cook S P Co r 727 Peralta
Lloyd see also Loyd
Lloyd Allen J farmer r 1618 82d av
Lloyd Alvin T dept mngr Baker-Smith Co rms 586 24th
Lloyd Arthur D elec r 871 21st

LLOYD CHARLES E
Real Estate, Insurance and Notary 470 9th Phone Oakld 4369 r 2541 San Pablo av

Lloyd Chas E Jr clk r 618 37th
Lloyd Edw J real est 1057 Walker av
Lloyd Mrs Esther b 3900 Bway
Lloyd Franklin R clk S F-O T Rys r 1372 E 27th
Lloyd F Ralph millhd Blvd Mill & Lbr Co b 2320 24th av
Lloyd Geo b 3900 Bway
Lloyd Geo A foreman r 2515 Market
Lloyd Geo W carp r 3513 West
Lloyd House furn rms 483 9th
Lloyd Jas C colr S F-O T Rys r 3321 Adeline
Lloyd John E salsn Mesmer-Smith Co r 1933 62d av
Lloyd Jos L agt r 469 Rose
Lloyd Katherine A (wid Frank R) r 1372 E 27th
Lloyd Laura J tchr b 1933 62d av
Lloyd Myra E bkpr O M Bullock Co b 1327 E 27th
Lloyd Richd dep Co Assessor r Bkly
Lloyd Robt W farmer b 1618 82d av
Lloyd Thos H foreman Imperial Garage Supply Co b 1933 62d av
Lloyd Walter lab r 6235 Baker
Lloyd Walter D eng S P Co b 1372 E 27th
Lloyd Walter F mngr Blvd Mill & Lbr Co r 2329 24th av
Lloyd Wm H sec Blvd Mill & Lbr Co r 5373 Bond
Loafea Saml tinner 2572 San Pab av
Loane Robt J rms 1028 Filbert
Loane Stella b 2210 Grove
Loane Wm plumber 451 65th
Loban Elsie M tchr Melrose Heights School b 1438 88th av
Loban Jennie R (wid Newell M) r 1438 88th av
Loban Serena tchr Fruitvale School No 1 b 1438 88th av
Lobdell Amelia E bkpr F L Stow b 428 Cavour
Lobdell John D driver r 428 Cavour
Lobenstein Louis shoemkr 607 14th r 721 16th

LOBBETT FRANK J
Manager Bay View Water Co r 3328 Royal Seminary Park Phone Elm 643

Lobner Hope J stdt Mills College
Lobner Joyce E stdt Mills College
Locan Clarence reporter Oakld Tribune r Bkly
Loch Aug r 2225 Market
Loch Aug Jr grinder b 2225 Market
Loch Fred Wm lawyer b 2225 Market
Lochbaum Eva (wid Mathias) r 6315 Baker
Lochbaum Katherine R clk b 6315 Baker
Lochbaum Valentine steam ftr r 966 63d
Locher Felix M E salsn Wickham Havens Incorporated r Peralta Apts
Lochner Geo ironwkr r 1363 15th
Lock Chas carp r 1406 Market
Lock Louis broom manfr 338 3d
Lockard Geo F salsn E J Henderson r 75 Rio Vista av
Locke Arthur L appr b 1739 12th
Locke A G salsn The Realty Syndicate r Bkly
Locke Building 578 14th
Locke Carrie A bkpr b 1739 12th
Locke Elizabeth nurse b 562 28th
Locke Erma G stdt b 3811 Quigley
Locke Eugene R mach Union Gas Eng Co rms 2107 E 16th
Locke Florence b 655 Walsworth av
Locke Frank E vulcanizer Holmes & Olson r S F
Locke Franklin H dentist 577 14th r 1083 53d
Locke Henry baker Merrick Baking Co b 955 7th
Locke John F stdt b 655 Walsworth av
Locke Phoebe A (wid Francis L) r 1739 12th
Locke Roy B druggist b 1739 12th
Locke Susan L (wid Geo S) r 1814 11th av
Locke Wallace H r 3811 Quigley
Locke Wm L sec Pac Coast Borax Co r 655 Walsworth av
Locker Jos porter Pullman Co rms 1737 7th
Lockerman Myrtle nurse 813 Clay
Lockett Virgil S salsn Great Western Power Co r 3532 Tel av
Lockett Wm O colr r 5514 Taft av
Lockey Mrs Hilda H furrier b 5256 Shafter av
Lockhart A K salsn H C Capwell Co
Lockhart Clark b 1177 7th
Lockhart Mrs E clk Hale Bros r 1407 Alice
Lockhart Louis r 1177 7th
Lockhart Margaret (wid Chas H) b 2336 13th av
Lockhart Wm M acct r 430 65th
Lockie John ship bldr r 861 56th
Lockie John A dyer and cleaner 3720 San Pab av r 3659 West
Lockridge see also Lottridge
Lockwood Chas H r 2389 108th av
Lockwood Elizabeth C (wid Thos) nurse b 469 36th
Lockwood Geo E bkpr r 667 35th
Lockwood Orville cable splicer b 2446 2st av
Lockwood Oscar emp Elec Dept S P Co r 2446 21st
Lockwood Percival rms 814A 20th
Lockwood Rochdale Co H T George pres M E Dugmore sec J J Peters mngr 8401 E 14th
Lockwood School C H Greenman prin E 14th cor 68th av
Lockwood Violet E (wid Edw S) r 1933 Minn av
Lockwood Wm H egg candler r 980 35th
Lockwood Wm W stage carp Macdonough Theater r 3708 Laguna av

LOCOMOBILE COMPANY OF AMERICA
T E Swayne Mngr 12th s e cor Harrison

Lod Kee restaurant 609 Webster

The Multigraphed Letter Company
Work Called For and Delivered
GLADYS H. LENT, PUBLIC STENOGRAPHER
609 Realty Syndicate Bldg.
Phone OAKLAND 3718

TRUMAN UNDERTAKING CO.
2935 TELEGRAPH AVENUE
S W COR 30TH ST
PHONE OAKLAND 5085
OAKLAND, CAL.
1919 MISSION STREET
BET 15TH AND 16TH
PHONE MARKET 109
SAN FRANCISCO CAL.

oder Mrs Annabelle clk Taft & Pennoyer Co
oder Evelyn steno r 1911 Franklin
oderbach Fred salsn r 1143 53d
odge Chas F contr 7203 Spencer
odge Louisa V (wid Wm) r 3937 Angelo av
odge Martha A nurse Providence Hospital
odge Roy driver r 676 13th
odge The Mrs Jessamine W Green housewother 4th av cor Cottage av
odi Wm r El Centro Apts
oeb Harry tmstr Isidore Whitehead rms 588 7th
oeb Henry mnfg jeweler 1225 Bway r 922 Grove
oebbecke Mary E (wid Ernest) 8821 Dowling
oebel Franz gardener r 3632 Pied av
oebel Hulda M cashr b 3632 Pied av
oebel Paul F clk b 3632 Pied av
oebel P Max florist 3622 Pied av r 3632 same
oebel Rosa B clk b 3632 Pied av
oeffler see also Lafler and Leffler
oeffler Ernest W emp Pac T & T Co r 858 Isabella
oeffler Henry tailor 805 Washn
oeffler Henry Jr tailor b 805 Washn
oeffler Johanna (wid Albert) b 3861 E 14th
oehr Earle D carp b 2615 Short
oehr Frank contr r 2615 Short
oehr Verne F contr b 2615 Short
oentzen Chas seaman r 953 Apgar
oereman T L r 644 14th
oesch Jos tmstr R W Kinney Co rms 808 Webster
oesch Katheryn E clk Jackson Furn Co r Ala
oeser see also Lesser
oeser Emma C clk Abrahamson Bros b 2630 Adeline
oeser Freda E b 2630 Adeline
oeser Henry C eng S P Co b 2630 Adeline
oeser Jennie E nurse J L Milton b 2630 Adeline
oeser Margaret E (wid Carl) r 2630 Adeline
oeser Marie A bkpr Abrahamson Bros b 2630 Adeline
oewen Ella H clk b 308 13th
oewen Fred stdt Heald's Bus College b 2234 39th av
oewen Herman driver Goldberg Bowen & Co b 308 13th av
oewen Hilda G cashr b 308 13th
oewen Thuesnelda (wid Antone) r 308 13th
ofgren Gust tmstr E K Wood Lbr Co r 2517 21st av
ofgren Olaf E carp r 3024 Stuart
ofgren Otto b 830 11th
ofgren Peter A carp r 9703 Scott
ofrano Felice shoemkr r 2623 E 11th
ofton Frank C musician b 891 Campbell
ofton Robt brkman S P Co r 2345 E 16th
ogan Agnes (wid David) b 6230 Virginia
ogan Anna spl tchr Pub Schools b 3706 Tel av
ogan Anna (wid John W) b 1704 82d av
ogan Arthur cook r 1749 24th av
ogan Bessie steno b 1749 24th av

LAYMANCE
REAL ESTATE COMPANY, Agents
ROCK RIDGE
PROPERTIES

Logan Byron porter C G Bassey r 3622 E 10th
Logan Mrs Carrie A r 3008 Grove
Logan Chester C steno b 1913 West
Logan Christina E clk E Lehnhardt r Ala
Logan Della (wid Jas) seams b 2121 50th av
Logan Edw carp S P Co r 1917 E 16th
Logan Edw clk W G Logan & Co r 1116 10th av
Logan Florence financial sec Socialist party b 535 21st
Logan Frank b 1453 Webster
Logan Frank P carrier P O r San Leandro
Logan Fred E car opr S F-O T Rys r 569 10th
Logan Fred G clk Pac Cloak and Suit House b 3008 Grove
Logan Geo F clk b 694 63d
Logan Georgie milliner b 113 8th
Logan Gladys L cashier W G Logan & Co b 1804 11th av
Logan Mrs Grace B grocer 1049 55th
Logan Herbert E shoemkr b 3008 Grove
Logan Herbert M chauffeur b 1048 47th
Logan Howard C bkpr b 694 63d
Logan Jas gardener b 853 40th
Logan Jas pantryman Providence Hospital
Logan Jas I r 975 54th
Logan Jas T paperhgr b 113 8th
Logan Jeremiah porter r 1792 8th
Logan Jessie E clk P O r Ala
Logan Lavinia A stdt b 3008 Grove
Logan Mrs Louise M r 1913 West
Logan Mary R (wid Thos) r 694 63d
Logan Mary S (wid Jas) b 4309 Gilbert
Logan Ramona tchr b 1749 24th av
Logan Mrs Susan J r 113 8th
Logan Walter E broker 17 Bacon bldg r 3857 Clarke
Logan Walter G r 960 41st
Logan Wm B cond S F-O T Rys r 1049 55th
Logan Wm C driver A W Anselmi b 3008 Grove
Logan Wm G (W G Logan & Co) r 1804 11th av
Logan Wm M mngr Oakland Business Exchange r 534 12th
Logan Wm M waiter S P Co rms 834 Kirkham

LOGAN W G & CO
(Wm G Logan) Groceries and Provisions 1101-1107 E 12th Phone Merritt 48

Logh see Lough
Logue C Blair switchboard installer b 5320 Miles av
Logue Enoch R clk W J George r 5320 Miles av
Logue Henry P lab r 3454 Helen
Logue John A iron wkr Judson Mnfg Co r 3454 Helen
Logue Lottie L milliner b 5320 Miles av

California Optical Co.
1221 Broadway Oakland
MAKERS OF GOOD GLASSES
181 Post Street San Francisco
California Optical Co.

Homes Built on Easy Payments
Equitable Building Syndicate
Fourth Floor Security Bank Building
Phone Oakland 1910 OAKLAND, CAL.
City and Country Real Estate

GRANT D. MILLER 2368-2372 East Fourteenth St. OAKLAND, CAL.
Automobile Service Lady Attendant
Funeral Director
Phone: MERRITT 511 Res. Phone Merritt 512

LEWIS & MITCHELL, INC.
REAL ESTATE AND INSURANCE
1520 BROADWAY
PHONE OAKLAND 6622

Logwood Arthur A porter 497 9th r 912 41st
Loher Geo T meats 1613 San Pab av r 836 18th
Lohman Andr H carp r 1336 E 23d
Lohmann Edw b 608 Williams

LOHMANN EDWARD H
Loans on Real Estate 213 Union Savings Bank Bldg Phone Okld 1343 r Key Route Inn

Lohmann Mrs Manika b 1720 Hopkins
Lohmiller Chas A salsn b 626 53d
Lohr Jessie H emp Howard Co r 916 7th
Lohrer Albert hlpr Golden Gate Bar rms 583 11th
Lohry Willis W meat ctr L W Snow r 1921 Irving av
Lohse see also Loze
Lohse Albert eng r 1632 14th
Lohse John L phys 419 First Natl Bank bldg r 80 Monte Vista av
Lohse Marcel P elec supplies b 686 Mariposa av
Lohse Nicholas solr r 4279 Pied av
Lohse Olof G watchman r 1920 E 12th
Lohse Paul r 686 Mariposa av
Lohsen Annie E presser Frank Snow b 934 41st
Lohsen Diedrich H r 624 59th
Lohsen Nicholas b 934 41st
Lohsen Richd H police b 624 59th
Loiselle Jos machhd S P Co r 825 Magnolia
Lojko Ladislaos grocer 1550 E 14th
Loken Gilbert mngr r 1134 2d av
Loker Chas A grocer 390 Wood r 817 Peralta
Loker Louis E fireman S P Co b 817 Peralta
Loker Wm A ydman S P Co r 817 Peralta
Lomba Anthony Q (Lomba & Ford) r Ala
Lomba John molder b 2724 E 14th
Lomba John Q watchman S P Co r 666 Frtvl av
Lomba Marie (wid John) r 2724 E 11th
Lomba & Ford (A Q Lomba H L Ford) lawyers 1418 Bway
Lombard Chas C colr Sperry Flour Co r 2227 7th av
Lombard Mrs Chas C fin sec E Okld Social Settlement r 2227 7th av
Lombard Chas L r 1066 54th
Lombard Diana (wid Jas) r 1800 Frtvl av
Lombard Frances clk Justin Bamburger r Ala
Lombard Gustav millhd rms 818 Grove
Lombard Howard B painter b 602 E 15th
Lombard John A mngr r 1800 Frtvl av
Lombard Leona clk Justin Bamburger r Ala
Lombard Marie (wid Jos) r 2724 E 11th
Lombardi Astorre W musician r 469 Alcatraz av
Lombardi Dominico lab r 1411 13th
Lombardi John r 454 21st
Lombardi Orlando gardener r 3702 35th av
Lombardi Peter J carp r 1729 9th
London see also Landon and Lundin
London Mrs Bessie M r 519 31st
London Flora (wid John) r 496 27th

LONDON MELVILLE C
Manager Acme Illustrating Co 226 12th Phone Okld 3364

London Ralph gardener b 1016 Jackso

LONDON & LANCASHIRE GUARANTEE AND ACCIDENT COMPANY
Spain & Arns Agents Phone Lakesid 612

Londquist Anthony G carp b 1661 69th a
Lonega Pasquale pedlar r 872 McElroy
Lonergan see also Lonnergan
Lonergan Jennie E furn rms r 2351 San Pab av
Lonergan Myrile (wid Jos J) b 666 35th
Loney Frank ins b 681 19th
Long Adolph r 4312 Essex
Long Albert carp S P Co r 1277 64th
Long Albert A (Jordan Ptg Co) r 644 8th
Long Albert V dept mngr Geo W Austin r 1027 Adeline
Long Annie E lacemkr 434 North
Long Archie F mariner r 654 52d
Long Mrs A W r 3675 Franklin av
Long Bartholomy cabt mkr S P Co r 1223 39th av
Long Benj r 5121 E 12th
Long Benj H r 1002 E 15th
Long Beulah C b 3322 West
Long Chas clk b 676 62d
Long Chas E carp W P Ry b 558 16th
Long Chas E meats 1743 7th r 1693 12th
Long Chas S mining 715 Bway r Hayward
Long Clifford C brkmn S P Co b 52[illegible] Brush
Long C Otto b 2326 Waverly
Long Dora clk Keystone Tea Co b 539 Myrtle
Long Edw r 2910 E 22d
Long Edw cook b 545 21st
Long Edw lab r 7518 E 14th
Long Edw H eng r 4405 Shafter av
Long Edw H police r 6002 Grove
Long Edw W clk b 1021 Adeline
Long Ellen (wid Jas) r 1308 Filbert
Long Emanuel b 3209 Market
Long Ernest A cashr Swift & Co rms 485 20th
Long Ethel music tchr r 532 24th
Long E E v-pres Pac Carbonic Gas Co r Suisun Cal
Long Fanny J bkpr b 848 55th
Long Fred N ironwkr r 5829 Maccall
Long Geo F meatctr b 1160 8th
Long Harry salsn J H Long b 3322 West
Long Harry E elec eng r 714 60th
Long Henry E b 421 36th
Long Jas r 1021 Adeline
Long Jas H coffee 46 New Free Mkt r 3322 West
Long John A r 259 24th
Long John A plasterer r 1233 48th av
Long John F clk Johnson & Kerr b 353 10th
Long John G meterman Pac Gas & Elec Co rms 1538 8th
Long John H mach Union Gas Eng Co r 1782 5th
Long John R adv dept Okld Tribune b 5121 E 12th
Long Jonathan J (Long & Darrow) r 681 33d
Long Jos C car opr S F-O T Rys r 437 48th
Long Jos M plumber b 539 Magnolia

HOWARD COMPANY CEMENT PLASTER LIME ROCK SAND GRAVEL
FIRST AND MARKET STREETS
PHONES OAKLAND 1648 HOME A 3886

James P. Taylor
COAL
WHOLESALE AND RETAIL
433 THIRTEENTH ST. TELEPHONE OAKLAND 2428

ong Margaret (wid Henry) dom 526 28th
ong Martha M (wid Lem H) r 848 55th
ong Mrs Mary L (wid Benj F) r 532 24th
ong M Estelle clk Howell-Dohrmann Co r 1021 Adeline
ong Oscar F pres Cal Wire Cloth Co b 65 Hazel av
ong Otto tray salsn rms 2073 Webster
ong Ralph W saloon r 817 Wood
ong Rebecca P (wid Jas C) b 649 61st
ong Richd F plumber r 3140 Union
ong Richd H S F-O T Rys r 1516 Commerce way
ong Richd H el c Pac T & T Co r 459 36th
ong Robt carp r 2557 Grove
ong Robt E tester r 1723 83d av
ong Robt H watchman r 2326 Waverley
ong Robt W saloon 1590 7th r 817 Wood
ong Sarah C (wid Wm) b 9830 E 14th
ong Seth W carp r 977 61st
ong Stephen pedlar r 832 Park way
ong Mrs Susie r 3934 Agua Vista
ong Thos clk b 764 53d
ong Willard clk J J Donovan r 3522 West
ong Wm blksmth r 3515 E 12th
ong Wm carp b 5829 Maccall
ong Wm v-pres W Okld Bank & Trust Co r 1160 8th
ong Wm F appr United Iron Wks r 557 25th
ong Wm H waiter S P Co r 3062 Bway
ong Wm J r 3266 West
ong Wong (Scott & Long) r 1649 San Pab av
ong & Darrow (J J Long C C Darrow) lawyers 909 Bway
Longfellow Harry r 813 Lydia
LONGFELLOW HENRY A
Hay Grain Coal and Wood 534 3d Phone Okld 1094 r 730 20th
Longfellow School J C Gilson prin 39th cor Market
Longfield see also Langfield
Longfield Mary M (wid Jos) r 1652 16th
Longnecker H E tchr Y M C A
Longo see also Lango
Longo Annie S phone opr b 4676 Clarke
Longo Jos A shoemkr r 1432 6th av
Longo Josephine phone opr b 4676 Clarke
Longo Katherine (wid Emanuel) bkpr M J Keller Co r 4676 Clarke
Longo Rafael watchman r 5372 College av
Longonetti John B candy mkr rms 906 Kirkham
Longsdorf Edna C b 545 52d
Longsdorf Edw C (Longsdorf & Dunn) r 545 52d
Longsdorf Frank N cigar mkr Longsdorf & Dunn r 621 Aileen
Longsdorf & Dunn (E C Longsdorf C J Dunn) cigars 1526 Bway cigar mnfrs 2432 Grove
Longshore Mark exp messr rms 412 10th
Longwell Saml R insptr S F-O T Rys r 609 38th
Longworth Mary F bkpr b 722 44th
Longy Justine indywkr Mrs J Ruitort b 4824 E 14th
Lonougeuere Prosper r 1280 61st
Lonsdale see Lansdale
Loobliner Edwin clk b 233 Orange av
Loobliner Eliza (wid Henry) r 233 Orange av
Loobliner Ethel tchr Washington Schoo b 233 Orange av
Loobliner Lucille steno b 233 Orange av
Loofbourrow Agnes steno b 1135 2d av
Loofbourrow Clance E aud r 723 7th av
Loofbourrow David T r 1135 2d av
Loofbourrow Paul barber 549 E 12th r 1733 5th av
Look Arthur E clk b 526 41st
Look Carroll salsn b 526 41st
Look Frank L salsn Scott Magner & Miller r 1649 11th av
Look Louise E (wid Saml H) r 940 33d
Look Ora L b 940 33d
Look Roy W mstr mariner b 940 33d
Look Wm E housesmth r 388 Santa Clara av
Loomer Frank C indywkr New Method Lndy
Loomis Bert W car opr S F-O T Rys r 574 62d
Loomis Byron E real est r 6424 Regent
Loomis Court 9th av and E 12th
Loomis Dorothy with Bowman Drug Co b 202 E 12th
Loomis Emma L (wid Chas) b 570 30th
Loomis Geo H rms 1230 Filbert
Loorz Herman bartndr Okld House r 252 6th
Loose Chas W (Pumyea & Loose) b 810 Alice
Loose Mamie steno Geo H Tay Co rms 2145 Harrison
Loosen Jacob carp r 1664 Miami ct
Lopas Francis clk b 1660 74th av
Lopes Anthony tmstr r 1914 E 16th
Lopes Mrs A H maid 412 8th
Lopes Edw chauffeur rms 823 Washn
Lopes Manuel lab b 1317 83d av
Lopes Manuel lab r 1328 E 16th
Lopes Manuel P r 415 Derby
Lopes Rudolph musician r 869 Willow
Lopez Alex A eng r 3336 E 10th
Lopez Alex C clk Taft & Pennoyer Co r 1652 34th av
Lopez Mrs A V r 528 Filbert
Lopez Felix b 528 Filbert
Lopez Francisco G harness mkr 3399 Charles r 4001 Porter
Lopez Jesse P lab rms 506 Washn
Lopez Jos M indywkr r 3134 Magnolia
Lopez Jos V clk Kahn Bros r Bkly
Lopez Manuel dairy hd Mrs Alex Innes b ft 37th av
Lopez Manuel lab 882 Wood
Lopez Manuel G cement wkr r 1118 42d av
Lopez Manuel P lab r 3015 Chapman
Lopez Manuel S farmer r 9860 Holly
Lopez Maria b 1715 Okld av
Lopez Rosaline milliner b 3134 Magnolia
Lopez Stephen F lab b 4604 Grove
Lopizich Frank r 471 Moss av
Lopizich Frank Jr clk b 471 Moss av
Lopizich Kate clk b 471 Moss av
Lopizich Maybelle V clk H C Capwell Co b 471 Moss av
Lopps Peter lab rms 613 Clay
Lopresti John L r 1805 Tel av
Loraine see also Larrian and Lorraine
Loraine M C clk rms 1337 Myrtle
Lorati Jos painter r 1728 Cypress
Lorch Mrs Ida E rms 1114 Kirkham
Lord see also Laird

Office 2143 CENTER STREET Phone Berkeley 1404 BUILDERS' EXCHANGE, 1011 Franklin St. Phon Oakland 700 Residence Phone Berk. 5616
NO JOB TOO SMALL
F. E. NELSON GENERAL CONTRACTOR
NO CONTRACT TOO LARGE
CONCRETE WORK OF EVERY DESCRIPTION

White-Wallace Co., Inc. 1458 WEBSTER STREET OAKLAND Phone Oakland 194
Oakland Tent, Awning & Canvas Co

Anderson's EXCLUSIVE CARPET HOUSE CARPETS, LINOLEUMS, RUGS
405 THIRTEENTH STREET
OAKLAND, CAL.

Lord Chas E clk r 832 33d av
Lord Clifford W clk b 3505 Tel av
Lord Frank E colr r 411 36th
Lord Gertrude weaver b 832 33d av
Lord Geo P salsn b 3505 Tel av
Lord Jas W grocer 273 12th r 2736 13th av
Lord John W carp r 2919 Short
Lord Jos lab r 1046 45th
Lord Leona (wid Leslie H) b 3332 Foothill blvd
Lord Nancy E (wid Andr J) b 993 53d
Lord Walter b 832 33d av
Lore Stanton W solr r 6902 Arthur
Lorencio Fernand G dry goods r 1693 5th
Lorens Frank shoemkr 430 3d
Lorensen H Peter r 821 Kennedy
Lorensen Lawrence mstr mariner b 1056 39th
Lorentz Annie A steno b 5515 E 20th
Lorentz Frank lab b 856 New
Lorentz Jos lab b 856 New
Lorentz Maria (wid John) r 856 New
Lorentzen Hjalmar N cond S F-O T Rys r 2119 88th av
Lorenz Anna (wid J F) b 1527 36th av
Lorenz Geo r 658 56th
Lorenz Geo r 4056 Santa Rita
Lorenz Henry bartndr 821 Washn
Lorenz John F contr r 2510 E 21st
Lorenz Jos lab r 419 Peralta
Lorenz Lorena b 2414 Webster
Lorenz Max fireman r 341 Magnolia
Lorenzana Alfred A foreman Pac T & T Co r 1004 53d
Lorenzen Annie C (wid Christian) r 594 42d
Lorenzen Carl M salsn r 3634 13th av
Lorenzen Colby eng S P Co r 1911 Brush
Lorenzen Danl mach United Iron Wks b 1911 Brush
Lorenzen David tmstr Pac States Ref Co r Ala
Lorenzen Fred millhd b 2525 12th av
Lorenzen Fred A carp r 6145 Fremont
Lorenzen Hans restaurant 1546 Bway r 37 Pleasant Valley av
Lorenzen Lauritz immigration insptr r 1082 55th
Lorenzen Lorenz r 2129 West
Lorenzen Nils C mstr mariner S P Co r 3119 Chestnut
Lorenzius Nanning (Zimmerman & Lorenzius) r 4303 E 14th
Lorenzo Jos lab r 1375 13th
Lorenzo Manuel stableman r 1610 34th av
Lorenzo Nieri barber r 5224 E 10th
Loretz Alma J clk b 939 E 11th
Loretz Chris J blksmith r 5515 E 20th
Loretz Chris J Jr mach W P Williams Cycle Co b 5515 E 20th
Loretz Frank r 939 E 11th
Loretz Frank A mach b 2960 School
Loretz Henry L pkr b 5515 E 20th
Loretz John C b 5515 E 20th
Loretz Louis dry goods 2933 School r 2960 same
Loretz Max marine eng r 341 Magnolia
Lorimer see also Larimer
Lorimer John W supt Atlas Gas Eng Co r 1817 9th av
Lorimer J Hamilton stdt b 1817 9th av
Lorimer Wm S stdt b 1817 9th av
Loring Frank A hlpr Okld Box Factory b 866 Isabella
Loring Frank F foreman Goldberg Bowe & Co r 216 5th
Loring Georgia E b 1428 Castro
Loring Hall 531 11th
Loring Laura b 866 Isabella
Loring Orson E carp b 5730 Elizabeth
Loring Wm H wrapper Hale Bros b 174 40th av
Lorme The furn rms 574 8th
Lornoglia Jos bartndr r 524 Linden
Lorpiac R mach Gorham Eng Co r Al
Lorraine see also Loraine and Larrian
Lorraine The furn rms 509 10th
Lorsbach Adolph salsn P C Frederickso r 1706 Frtvl av
Lorsheter Gust J foreman S F-O T Ry r 917 Arlington
Lorton John M clk Okld Elec Co r 180 40th av
Lory Emil brewer Brooklyn Brewery 2721 E 16th
Lory John A farmer r 1639 20th av
Losee Fred A eng S P Co b 1630 11th
Losen Henry r 4392 Tel av
Losh Frank A (Robertson & Losh) r Mil Valley
Loshakoff Jos r 279 5th
Losier Rose nurse Providence Hospita
Losser Ernest salsn r 2241 Grove
Lossman Adele hairdresser b 668 34th
Lossman Paul S driver Okld Pioneer Soda Water Co r 482 58th
Loth Laura E (wid Herman) r 937 40th av
Lotsch Carl gardener rms 569 17th
Lotspeich Gertrude clk Hale Bros b 67 23d
Lotspeich Harvey W cashr r 677 23d
Lotspeich Helen W steno b 677 23d
Lott Jas F solr frt agt S F-O T Ry r 954 39th
Lott Jeanette (wid Thos) r 557 24th
Lott Littleton B elev opr r 1529 12th av
Lott Morris K trav salsn r 461 62d
Lotter L G printer Okld Enquirer Rust
Lotton Geo farmer rms 929 Jefferson
Lottridge see also Lockridge
Lottridge Mrs Helen M matron Merritt Hospital
Lottridge Thos W clk b 625 38th
Lotz Mrs Annie b 6240 Locksley av
Lotz Carl gardener rms 569 17th
Lotz Carl sign writer S P Co r 5240 Locksley av
Lotz Harry cook 617 Bway rms 492 9th
Loucks see also Loux
Loucks Frank D Ry Postal clk r 368 24th
Loucks Frank L baker 2404 Webster
Loucks John L clk b 2404 Webster
Loucopulos Gus bartndr 628 Bway
Loud Blanche private sec Okld Enquirer b 1319 Linden
Loud Ruth S (wid Warren) r 912 Filbert
Loud Walter mngr circulation dept Okld Enquirer r 1319 Linden
Louder Geo S elec b 432 37th
Louderback see also Lauterbach
Louderback Caroline K (wid John D) chf of cor dept Okld Free Library r 1732 Webster
Louderback Wm A cond S F-O T Rys r 5232 Locksley av
Loudon Blanche V bkpr b 5464 College av

GEORGE
FAKE
Watch Inspector Santa Fe Railroad Oakland Traction and Key Route Companies
Jeweler
Silverware
Diamonds
Cut Glass
1319
BROADWAY
BETWEEN
13th & 14th Sts.
PHONES
Oakland 3739
A3739

Eastern Tailoring Co. High-Grade Merchant Tailors
GEO. K. SUZUKI
Phone Oakland 5258 1711 Telegraph Avenue, Oakland, Cal.

COMMERCIAL STATIONERS | PRINTING BOOKBINDING | SMITH BROS. 472-474 Thirteenth St. Bet. Broadway and Washington Sts

Loudon Emily (wid Chas) r 1519 Jones av
Loudon Evalyn bkpr b 5464 College av
Loudon Lester clk b 5464 College av
Loudon Oliver L r 1917 73d av
Loudon Robt B real est r 5464 College av
Lough see also Logh
Lough Chas H plasterer r 685 20th
Loughan Alfred J salsn b 1205 19th
Loughan John M cond r 1205 19th
Loughan Michael E car opr S F-O T Rys r 571 54th
Loughery Ellen (wid Michael) b 812 46th
Loughery Frank J salsn r 1319 Jefferson
Loughrey Jas F contr bldr 705 31st
Loughery Jos plumber r 4609 West
Lougridge Sarah E Christian Scientist rms 773 13th
Louis see also Lewis Luis and Lulz
Louis Jean B L r 812 3d av
Louis John A carpetlyr b 229 9th
Louisa Wm bootblk r 1009 5th
Louk John office sec Y M C A r 663 25th
Loumeister Mrs Emma r 304 E 16th
Loumenas John P bottler b 2717 West
Loundra Wm H boarding 512 8th
Lounsen Peter seaman rms 545 9th
Loupy John lndy 3239 E 14th
Loupy Pierre driver r 1936 13th av
Loura Manuel C bartndr F A Joseph b 630 Jefferson

OAKLAND FURNITURE CO.
Furniture, Gas and Steel Ranges, Rugs, Bedding, Etc.
CASH OR CREDIT
N. E. cor. 12th and Clay

Lourilliard Arthur B mngr r 5351 James av
Loustalot Barth butcher F Cames & Co r 1310 65th
Loustalot Martin bkpr b 1310 65th
Loustalot Rosalie (wid Peter) r 1310 65th
Loustalot Victor clk b 1310 65th
Loutzenhelser Wm H died Jan 24 1913
Louvau Amelia (wid Honore) r ft Powell
Louvau Ernest pedlar r 1380 62d
Louvau Jas b 1380 62d
Loux see also Loucks
Loux Aug cond S F-O T Rys r 1626 57th av
Love Alroyd tailor rms 1524 Center
Love Alva F clk b 656 51st
Love Chas A lab r 557 46th
Love Cynthia hairdresser Marvin's rms 610 14th
Love Everett G draftsman b 4405 West
Love Frank J cabt mkr r 2531 Milton
Love Frank M elec Pac Gas & Elec Co r Ala
Love Geo L clk Pac Gas & Elec Co b 17 8th
Love Grace tchr John C Fremont High School r Bkly
Love J H r El Centro Apts
Love Mary F (wid Frank R) b 656 51st
Love Robt L cashr Terminal dept S P Co r 1026 Union
Love Robt R trav salsn r 5625 Vicente
Love Saml K clk H M Sanborn Co r 414 26th
Lovejoy Christabel (wid Fred P) b 361 Edwards
Lovejoy Frank V carp r 1309 E 37th
Lovejoy Verney carp r 1309 E 37th
Lovejoy Wallace W r 361 Edwards
Lovejoy Wm H carp r 2701 12th av
Lovejoy Wm R car opr S F-O T Rys r 5542 Tel av
Lovelace Harry carp r 1383 8th
Loveland Claude A pipe fitter S P Co (Ala) b 2321 23d av
Loveland Mrs C S r Hotel Oakland
Loveland D Stephen driver Acme Lndy b 1170 59th
Loveland Mrs Emma F r 2124 23d av
Loveland Everett N driver b 2124 23d av
Loveland Gladys clk b 2124 23d av
Loveland Helen M (wid Albert) r 5416 Dover
Loveland Lester E clk b 2124 23d av
Loveland Paul C r 5425 Market
Loveland Wm J sec r 5674 Keith av
Lovell Chas H lawyer r 12 Bonita av
Lovell Edw salsn r 2014 45th av
Lovell Mansfield com mer r 2071 Okld av
Lovely Geo E brkmn W P Ry r 1052 7th
Lovenfelt Gust rms 293 9th
Loverich see Leverich
Loveridge Chester tmstr Bekins Van & Storage Co rms 846 22d
Loveridge Mrs Laura E matron S P Co r 1018 E 16th
Loveridge Mary L (wid Edward C) b 1231 75th av
Loveridge Mrs May b 120 Hamilton pl
Lovett Clyde A salsn b 2128 E 24th
Lovett Ella M (wid Alva E) r 2128 E 24th
Lovett Irma E hair wkr b 2128 E 24th
Lovett Roy H painter r 571 39th
Lovett Saml porter r 1266 26th av
Lovett Saml P journalist r 1647 4th av
Lovett Wm E clk r 2417 14th av
Lovett Wm H carp r 2318 E 21st
Lovezzi Irma lndy wkr White Star Lndy
Lovie Chas A eng Excelsior Lndy Co r 3309 Market
Lovie Elwin C mach b 3309 Market
Lovie Vernon F eng b 3309 Market
Loving Robinson clk rms 1563 Franklin
Lovisone Louis lab r 923 45th
Lovisone Maria ironer Union French Lndy r 879 43d
Lovisonl S lab b 248 McAdam
Lovrich Philip bakery 1483 7th
Lovsie Albert F plumber r 619 63d
Lovsie Gilbert W clk b 619 63d
Lovsie Lucy H clk b 619 63d
Low see also Lowe
Low Ettle A (wid Geo P) b 1504 Okld av
Low Frank P lather b 464 Edwards
Low Fred S carp r 5588 Fremont
Low Geo P bkpr b 1504 Okld av
Low Herbert W broker r 570 Merrimac
Low Jas B (Low & Anderson) r 2205 23d av
Low Jas D plumber Low & Anderson b 2205 23d
Low Wm P mngr Hardy's Book Store r 327 34th
Low & Anderson (J B Low A W Anderson) plumbers 524 Bway

A. W. BACON & SON MFG. CO.
GENERAL BLACKSMITHS AND HORSESHOERS
WAGON AND CARRIAGE MAKERS
B. & S. ORCHARD LADDERS A SPECIALTY
7112 E. Fourteenth Street
Fitchburg, Oakland, Cal.

OAKLAND TRIBUNE
EVERY EVENING
SUNDAY MORNING
BOTH PHONES
Reaches 50,000 Homes Every Day
8th & Franklin St.

Oakland Conservatory of Music
Adolf Gregory, Director
Thirteenth St., N. W. Cor. Madison
THE LARGEST AND MOST THOROUGHLY EQUIPPED SCHOOL OF GENUINE MUSICAL INSTRUCTION ON THE PACIFIC COAST PHONE OAKLAND 4922

Lowden Emma M (wid Wm H) r 935 Center
Lowden E Kenneth ins r 274 Jayne av
Lowden Mattie (wid Robt) b 1451 11th
Lowder Geo S emp Pac T & T Co r 432 37th
Lowe see also Low
Lowe Chas sawyer rms 505 Clay
Lowe Choy Y chinese mdse r 6433 Benvenue av
Lowe Clem detective b 110 7th
Lowe Daniel T dry goods r 272 12th
Lowe Mrs Emma solr b 1740 Franklin
Lowe F H r 644 14th
Lowe Geo A eng r 1070 32d
Lowe Henderson waiter S P Co r 1635 7th
Lowe Jas M foreman b 3423 E 10th
Lowe Jos clk W T McGuire rms 576 13th
Lowe Lilly clk M S Cohn b 827 Mead av
Lowe Louis B r 901 Clay
Lowe Romie S clk P O r Bkly
Lowe Seymour N driver H D Cushing Co r 2742 Myrtle
Lowe Thos H tmstr b 4801 Bway
Lowe Wm E bkpr Pac Gas & Elec Co r 303 Newton av
Lowell A M eng S P Co rms 1806 7th
Lowell Mrs Dora E r 603 43d
Lowell Frances W phys r 312 Newton av
Lowell Frank H treas Talcott Land Co r Claremont Manor
Lowell Fred min eng r 17 Westall av
Lowell F Percival eng b F H Lowell
Lowell Geo P ins r 1801 10th av
Lowell Henry E upholstr r 2005 7th av
Lowell Russell D watchmkr 63 Bacon bldg b 603 43d
Lowell Walter H stdt b F H Lowell
Lowenberg Herman broker rms 1398 8th
Lowenstein Harry pianist b 3421 Adeline
Lowenstein John druggist b 3421 Adeline
Lowenstein Saml grocer 3401 Adeline r 3421 same
Lowenthal Herman acct Paraffine Paint Co r S F
Lower Harry E uphlstr F J Lewis r 7th av nw cor E 20th
Lower Henry carp rms 1086 41st
Lower Mrs Silvia furn rms 1086 41st
Lowery see also Lawery
Lowery Robt R waiter r 1723 8th
Lowman see Lohman
Lowney Florence (wid Galvin H) r 920 E 10th
Lowrey C Holloway ins adjuster Northern Assurance Co rms 2143 Harrison
Lowrey Martin L mach Coast Mnfg & Supply Co r San Leandro
Lowrey Robt clk Taft & Pennoyer Co r 1654 16th
Lowrie Geo rms 1319 Jefferson
Lowrie Geo W water tndr Pac Gas & Elec Co r 823 Franklin
Lowrie J Hamilton emp Pac Gas & Elec Co r Y M C A
Lowrie R A mach rms 113 Bway
Lowry Jas rms 912 Peralta
Lowry John E miner r 574 23d
Lowry Minnie C sec J H Macdonald & Co rms 1605 Clay
Lowry Russell cashr r 4252 Terrace
Loy Henry clk John Bold r 3207 E 10th
Loy Won cook r 1376 16th
Loyal Order of Moose (Oakland Lodge 324) W J Hamilton sec 1116 Clay
Loyd see also Lloyd
Loyd Horace V bkpr Union Ice Co r 5220 Genoa
Loyd Jas C colr r 3321 Adeline
Loze see also Lohse
Loze Julius E clk r 4338 Leach av
Loze Wm P driver Fenton & Sons b 4099 Howe
Lozelle Henry rms 746 10th
Lozica John insptr rms 1670 5th
Lozica Nicholas lab r 324 Henry
Luba Ludwig yardman E L Blackman Co r 7116 Rudsdale
Lubarsky Paul mach C R Allen b 1064 18th
Lubatti Louis lab r 1153 65th
Lubber Anthony O car opr S F-O T Rys r 2035 94th av
Lubectich Lawrence gardener r 1449 86th av
Lubectich Valencia b 1449 86th av b 1449 86th av
Lubibratich see also Ljubibratich
Lubibratich Eli (H M Brock & Co) b 4059 San Pab av
Lubin Mrs Hattie B clk Kahn Bros b 3514 Elston av
Lubkeman Alfred H bkpr b 365 Staten av
Lubkeman Carl F blksmith b 365 Staten av
Lubkeman Henry blksmith r 365 Staten av
Lubkert Adolph painter r 1437 38th av
Lubkert Henry A mach Doak Gas Eng Co r 876 Mead av
Lubrit Abraham barber John Tisch r Bkly
Lucas see also Lekas and Lukas
Lucas Alex embalmer Freeman & Co b 8th ne cor Brush
Lucas Allen J sec Panama Lbr & Mill Co r Peralta Apts
Lucas Annie clk b 1525 5th
Lucas Camille J comp b 1803 Castro
Lucas Chas D carp r 541 55th
Lucas Clarence H carp r 1251 Hopkins
Lucas Edith dept mngr b 717 20th
Lucas Edwin A messr b 1646 14th
Lucas Eleanor M (wid Constance J) r 1803 Castro
Lucas Euretta M b 717 20th
Lucas Mrs Farina M b 1446 56th av
Lucas Frank B tailor r 2816 Birdsall av
Lucas Frank R clk b 480 Edwards
Lucas Fred J mstr mariner r 480 Edwards
Lucas Geo C clk r 672 57th
Lucas Gus E mngr Louis Derheim b 5424 Miles av
Lucas Guy E millhd r 368 Center
Lucas Harry C with Stetson & Koford r 5675 Ocean View dr
Lucas John b 685 63d
Lucas John S transferman W F & Co Exp b 1646 14th
Lucas Jos lab b 1525 5th
Lucas Lawrence L carp b 541 55th
Lucas S Merrill eng r 583 Apgar
Lucas Nicholas restaurant b 308 10th
Lucas Raymond J clk b 480 Edwards
Lucas Walter M b 541 55th
Lucas Wm eng b 886 Wood
Lucas Wm P grocer 1402 Campbell r 1646 14th
Lucas Wirt agt Met Life Ins Co r Rust

The National Detective Service Co.
Transacts a General Detective Business for Corporations, Attorneys and Individuals
Offices in all Principal Cities of the United States and Canada
94 BACON BLOCK, OAKLAND, CAL. A. P. ADY, Mgr.
Phones { Day, Oakland 741 / Night, Merritt 1315

Hours Arranged by Appointment
2222 CHAPEL ST.
BERKELEY, CALIFORNIA
TELEPHONE BERKELEY 4371
EL REPOSO SANITARIUM
TREATMENT DEPARTMENT
Most Modern Equipment Recently Installed—Provides the Best in Massage, Electric Light and All Forms of Baths
Invigorating in Health
Restorative in Fatigue
Curative in Disease

E. K. Wood Lumber Co. Wholesale and Retail
Frederick and King Sts
Phones Merritt 112—Home B 1127 EAST Oakland

Lucca Louis lab rms 1709 Chase
Lucchesi Angelo florist r 8609 G st
Lucchesi Ceseare r 921 87th av
Lucchesi Luigi fruits 62 New Free Mkt r 811 60th
Lucchesi Nicholas H (Lucchesi & Maffei) r 2273 E 14th
Lucchesi & Maffei (N H Lucchesi and H S Maffei) produce 2273 E 14th
Lucchetti Angelo blksmith Jos Pierotti r 920 54th
Lucchetti Attellio clk Wm Lucchetti b 5247 Miles av
Lucchetti John B gardener r 5247 Miles av
Lucchetti Wm L meats 5245 Miles av
Luce see also Luse
Luce Ernest C cond S F-O T Rys r 1341 96th av
Luce Jos lab r 464 42d
Lucere Apartments Ada A Bishop mngr 1925 Grove
Lucero Marcelleno lab r 856 McElroy
Lucero Pillow b 1816 West
Luceti B emp Western Cal Fish Co
Lucey Edw bartndr 4098 San Pab av
Lucey Fred lab Okld Meat & Pkg Co r Bkly
Lucey Moses P lab Okld Meat & Pkg Co r Bkly
Lucey Patrick lab b 517 Brush
Luchesi Andre lab r 1336 63d
Luchesi Artillio lab r 1336 63d
Luchetti John r 6120 Vallejo
Luchetti John Jr b 6120 Vallejo
Luci Andr lab r 532 39th
Lucia David barber 1137 7th r 1074 3d
Lucia Mabel W phone opr b 601 23d
Lucia Nicola lab r 1096 5th
Lucia Pasquale bootblk r 2327 Union
Lucia Peter barber 1232 Center rms 1369 12th
Lucia Salvatore bootblk r 1015 5th
Lucich John lab r 917 Pine
Lucich Stephen lab r 937 Pine
Lucich Victor lab r 917 Pine
Lucien Peter wrapper b 2201 E 15th
Lucien Theo porter r 2530 E 10th
Lucier Frank O opr W U Tel Co rms 715 Jackson
Lucietich Geo foreman J R D Mackenzie b 875 Wood
Lucille Maud A dressmkr 546 25th
Luck J A W rms 1953 San Pab av
Luckenbach Fred clk Mesmer-Smith Co r 1143 53d
Luckert Henry carp r 3826 Lyon av
Luckhardt Frank R mining eng 1512 Bway r 6606 Tremont
Luckhardt Wm G civ eng b 662 53d
Luckhurst Martha E (wid Edw) b 1615 Chestnut
Luckmann Wm D watchman r 602 Fallon
Lucky Mrs Hulda b 5256 Shafter av
Lucy Roscoe W music tchr 6128 Hillegass
Lucy Mrs Rose b 588 Joan
Luddy Theresa b 477 Santa Clara av
Luddy Thos b 3601 Tel av
Ludemann A W & Co (A W Ludemann) & Co) r Ala
Ludemann A W & Co (A W Ludemann) cutlery 1315 Bway
Ludemann Carrie L (wid John) r 816 West
Ludemann Fredericka (wid Carl) b 816 West
Ludemann John bartndr Athenian Club rms 574 15th
Ludemann John H delicatessen 1004 Bway b 816 West
Luders Ernest mngr b 5470 Boyd av
Luders Ludwig r 5470 Boyd av
Ludinghouse Geo H r 133 Moss av
Ludinghouse Lester R stdt b 133 Moss av
Ludlow Geo W clk Okld Bank of Sav r 4328 Division
Ludlow John tallyman r 171 7th
Ludlow Mary J (wid Wm B) r 1614 8th
Ludlow Volney P b 539 Crofton av
Ludlow Wm lab Hogan Lbr Co r Ala
Ludovici Mrs Jennie E steno J B Richardson r Ala
Ludwig see also Ladewig
Ludwig Christ W stdt St Mary's Coll
Ludwig Fred cement wkr r 6627 Green
Ludwig Lyda b 317 Hanover av
Ludwig Mrs Meta r 701 14th
Ludwig Wm N appr Borland & Lemon b 1824 E 23d
Luebkeman Alfred H bkpr b 365 Staten av
Luebkeman Carl F horseshoer Henry Luebkeman b 365 Staten av
Luebkeman Henry horseshoer 1025 Harrison r 365 Staten av

LUEDDEKE HERMAN
Grocer 904 7th Phone Okld 1090 r 5010 Melrose av Phone Merritt 799

Lueddke Wm bartndr F Klingsberg r 805 51st av
Luedke Annie b 1540 5th av
Luedke Marie clk b 1540 5th av
Luedeking Chas A with Bowman Drug Co r 1316 E 27th
Luedtke Karl rms 1724 San Pab av
Lueneburg Bernard painter r 1462 32d
Luft Herman mach r 2006 E 26th
Lugg Arthur W mngr F Cames & Co r Bkly
Lugham Laurence I opr Okld Lamp Wks b 1561 36th av
Lughammer Arthur tel opr b 1324 5th
Lughammer John janitor r 1324 5th
Lugon Armand clk b 2044 Austin
Lugon Eloi cook r 2044 Austin
Lugon Gustave clk r 2044 Austin
Luhr Anna (wid John E) rms 854 Magnolia
Luhr Edwin J clk r 2421 Valdez
Luhr Ernest clk H & S C Bercovich b 5358 Miles av
Luhr John H bkpr r 5358 Miles av
Luhr Loren E bkpr r 426 61st
Luhrmann Lou supt opr rm Fabiola Hospital
Luhrs Alfred grocer 4701 Congress av
Luhrsen Eleanore (wid Herman) r 917 26th av
Luisone John r 869 43d
Luisone Mrs Mariano ironer r 869 43d
Luiz see Lewis Louis and Luis
Luizzoni Louisa r 5122 Lawton av
Lujan Jas cook r 823 Washn
Lukas see also Lekas and Lucas
Lukas Aug carp r 846 53d av
Lukas Bros (Nicholas and Manuel) conf 733 Bway and restaurant 737 same
Lukas Jas waiter 737 Bway rms 559 8th
Lukas Jos cook P N Cleeak b 610 Webster
Lukas Manuel (Lukas Bros) rms 525 8th
Lukas Michael conf 1500 23d av
Lukas Nicholas (Lukas Bros) rms 559 8th

NORTH GERMAN LLOYD S. S. CO
Carries Passengers to ALL PARTS OF THE WORLD by its Own Steamers
INDEPENDENT TOURS AROUND THE WORLD
Good for 2 Years—Price $600.00 Up—Firstclass Throughout
250 Powell Street, San Francisco
Near Geary St. and St. Francis Hotel
ROBERT CAPELLE General Pacific Coast Agent

E. N. TAPSCOTT
Successor to HENDERSON and TAPSCOTT
215-216-217-218-219
FIRST NATIONAL BANK BLDG.
REAL ESTATE SUBDIVISIONS

D. B. HUNTER
Pres. and Gen. Mgr.
Main Office and Yard
Shattuck Ave. & Oregon St.
Berkeley, Cal.
Phone Berkeley 5550

HUNTER LUMBER CO.
INCORPORATED NOVEMBER 14, 1902
Private Exchange Connecting Both Yards

VERE W. HUNTER
Secretary
Wharf and Yard
South End of
WEBSTER STREET BRIDGE
Alameda, Calif.

ANDREW WHELTON San Leandro, Cal.
REAL ESTATE
LOANS NEGOTIATED
INSURANCE
Office Phone: San Leandro 33 J
Residence Phone: Farmers 22 F. 14, Hayward

Luke Albert T colr S F-O T Rys r 5771 Ayala
Luke Fannie rms 831 E 14th
Luke Florence E tchr b 206 El Cerritto av
Luke Fred tailor r Cottage No 5 Leona Heights
Luke Geo D salsn r 849 53d av
Luke Mrs Kate E (wid Henry) r 206 El Cerritto av
Lukens Edw G r 1362 Jackson
Lukens Lida (wid Abrams) r 964 21st
Lukes Lena dom 2346 Waverly pl
Lukins Frank driver r 638 57th
Lum Harry lndryman b 421 Grove
Lum Jos Co dry goods 1809 San Pab av
Luman see Lewman
Lumber Handlers Union 466 1st
Lumdsen A H stitcher Cahn Nickelsburg & Co b 766 8th
Lumgaer John B importer r 6451 Hillegass
Lummis Wm G mining r 25 Pacific av
Lun Chong & Co dry goods 275 12th
Luna Jos C eng S P Co r 1470 12th
Luna Romeo J clk Okld Billiard Parlors r 531 23d
Lunardi Albert (Lunardi & Cataldi) r 2718 E 8th
Lunardi & Catldi (Albert Lunardi Jos Cataldi) grocers 1249 23d av
Lund Albert driver b 1946 62d av
Lund Albert P carp b 869 52d
Lund Anna opr Pac T & T Co b 1212 13th av
Lund Antone painter r 9328 Plymouth
Lund Augusta (wid Jas N) b 3768 Pied av
Lund Carl C carp r 727 E 19th
Lund Chris M lab r 1946 62d av
Lund Edw A hdwe 2262 San Pab av r Bkly
Lund Frank lab rms 1890 7th
Lund Fred A lngshrmn b 245 Orchard
Lund F M restaurant 617 Bway rms 492 9th
Lund Gilbert K barber H Hildebrand r 4 Lakeview ct
Lund Hans N P acct Mt View Cemetery r 4272 Howe
Lunds Hans R tmstr r 2031 57th av
Lund Harry lab rms 440 2d
Lund Irene A clk Hammer-Bray Co b 2249 8th av
Lund John A carp S P Co r 944 Kennedy
Lund John M mngr Remington Typewriter Co r 6439 Hillegass
Lund John R splicer Pac T & T Co r 3231 Prentiss
Lund John S cabt mkr Sterling Show Case Mnfg Co r 3025 Pleitner av
Lund Josephine D b 4272 Howe
Lund Jurgen P carp r 1212 13th av
Lund Martin M diver r 954 61st
Lund Mary J b 4272 Howe
Lund Mrs Metthea r 2249 8th av
Lund Nils carp r 790 6th
Lund Nina b 3900 Bway
Lund Olaf H carp r 1726 9th
Lund Otto emp W S Mackay & Co r Bkly
Lund Peter L P bkpr r 2228 48th av
Lund Saml foreman Moore & Scott Iron Wks r Ala
Lund Walter bkpr Sperry Flour Co b 2249 8th av
Lund Mrs Wilhelmina b 3042 Nicol av
Lund Wm J meats 4042 Pied av r 4236 Gilbert
Lundberg Erik carp b 5545 Lawton av
Lundberg Freda b 809 53d
Lundberg Gus millhd Burnham-Standeford Co r 818 Grove
Lundberg Hugo r 2827 Linden
Lundberg Johanna (wid Gustave) b 5306 Shattuck av
Lundberg Mauritz L meats 6425 Shattuck av r 5723 Dover
Lundberg Nels P carp r 3740 Harbor View
Lundberg Violet lndy wkr Excelsior Lndy Co b 1691 Atlantic
Lundborg Irving r 643 Walsworth av
Lundborg Peter N tailor J W Warfel r 3701 Carrington
Lunde Chas porter b 2146 Chestnut
Lunde Mrs Eva b 2146 Chestnut
Lundegaard Edw J phys Providence Hospital r 621 Merrimac
Lundegaard Laura musician b 621 Merrimac
Lundgren Carl tailor r 941 Kingston av
Lundgren Chas G glazier Sterling Show Case Mnfg Co r 3911 Opal
Lundgren Frank mach Union Gas Eng Co b 446 42d
Lundgren Geo clk Wm English, b 446 42d
Lundgren John (Cochran & Lundgren) r 539 10th
Lundgren Karl r 1512 Market
Lundi Melio lab r 965 3d
Lundin see also Landon and London
Lundin Aug r 1013 Chestnut
Lundin Geo bartndr rms 610 18th
Lundine John watchman r 2431 Myrtle
Lundquist Chas J mstr mariner r 935 39th av
Lundquist Fred lngshrmn r 168 5th
Lundquist Ludwig salsn S S White Dental Mnfg Co r 4330 13th av
Lundquist Mary (wid Chas) b 1216 53d
Lundquist Theo J carp r 3240 Hollis
Lundstrom Hat Works M A Conly mngr 1113 Bway
Lundstrom Knut A (Lundstrom Hat Works) r 5844 Birch ct
Lundstrom Nils A shoemkr 1704 7th r Bkly
Lundy Aaron L farmer r 148 Dracena av
Lundy Eva (wid Pleasant) dom b 2146 Chestnut
Lundy Jemima (wid David) r 1812 E 24th
Lundy Mrs Julia M r 148 Dracena av
Lundy J Ellis salsn r 3301 Tel av
Lundy Malcolm J steno b 1812 E 24th
Lundy Nathan pedlar r 683 6th
Luneburg Bernhard decorator r 1462 32d
Lung Sing laundry 421 25th
Lung Sung & Co ladies furngs 1531 San Pab av
Lung Tong soap mnfr 427 Webster
Luning Nicholas T ins agt 2615 14th av

LUNING OSCAR T
r 3855 Telegraph av

Lunsford Arthur M carp r 910 53d av
Lunt Richd painter b 1242 23d av
Luperrini Paul lab r 412 45th
Lupis Anthony asst stmr storekpr S P Co r 1683 Atlantic
Lupis Peter car dept S P Co r 1664 Pacific
Lupis Ralph waiter S P Co rms 611 Grove
Lupis Saml deck hd S P Co r 1753 7th
Luque Peter watchman Stndrd Gas Eng Co r 2461 Highland av
Lurati Chas lab r 1044 86th av

THE MERCHANT'S COLLECTION AGENCY., Inc.
BAD DEBTS
INSURANCE BUILDING
311 CALIFORNIA ST. SAN FRANCISCO
PHONE KEARNY 4021

TRUMAN UNDERTAKING CO.
2935 TELEGRAPH AVENUE
W COR 30TH ST
PHONE OAKLAND 5065
OAKLAND, CAL.
1919 MISSION STREET
BET 15TH AND 16TH
PHONE MARKET 109
SAN FRANCISCO CAL.

Lurie Harry real est Commercial bldg r 434 E 11th
Luschar Frank iron wkr r 2650 E 11th
Luschar Jennie clk b 2650 E 11th
Luscher Rudolph b 2650 E 11th
Luscombe Robt N (Luscombe & Meighan) r 2039 34th av
Luscombe & Meighan (R N Luscombe T P Meighan) tea coffee and spices 563 6th
Luse see Luce
Lusich George cook 433 10th r 288 9th
Lusinchi John driver F Thomas D & C Wks r Bkly
Lusk Alex lab r 413 Clay
Lusk Emerson M carp b 2653 Orange
Lusk Frank W carp r 819 60th
Lusk Horace B b 819 60th
Lusk Mark S carp r 2653 Orange
Lussier Marie r 2715 Lily av
Lustig Jacob painter r 167 7th
Lusune John A carp b 2516 Poplar
Lusune Louis lab b 2516 Poplar
Lusune Stepheno r 2516 Poplar
Lute Perry W lab rms 1361 11th
Lutgen Bertha C (wid Herman) r 1429 13th
Lutgen Fred H hlpr S P Co b 1429 13th
Lutgen Geo V vdman S P Co b 1429 13th
Lutgen John P clk A J Nor b 1925 Grove
Lutgen Mrs Kate H steno Co Assessor r Bkly
Lutgen Louise W steno Du Ray Smith b 1429 13th
Lutgens John r 1810 34th av
Luth Fred H cond S F-O T Rys r 1223 8th av
Luth John G lab r 1221 8th av
Luth Louisa (wid John) r 1226 7th av
Luthe Marion A (wid Herman) r 642 Clara
Lutne V Bernice photo finisher r 642 Clara
Luther Alfred H cond S F-O T Rys r 1439 89th av

LUTHER GRINDER MANUFACTURING COMPANY
Makers of Hand and Foot Power Tool and Sickle Grinders Power Heads Etc Hardware Specialties Carborundum Grinders Etc 710 Market Phone Okld 2257

Luther Helen (wid Adolph) b 761 18th
Luther Perley H trav salsn r 5316 Shattuck av
Luthge John H house mover r 1081 Spring
Lutkey Chas H acct S F-O T Rys r 1520 Harrison
Lutkey Wm G fire dept b 909 Alice
Lutrell J J spl police r 2412 Myrtle
Lutton Thos J solr r 1370 E 32d
Luttrell Emma I stdt U of C b 415 63d
Luttrell Frank M flagman S F-O T Rys r 972 Stanford av
Luttrell Geo E acct r 415 63d
Luttrell Geo J tmstr Henderson Mnfg Co r 2275 Courtland av
Luttrell Hiram A lawyer 58 Bacon bldg b 600 Franklin
Luttrell Irving H lab b 1652 16th
Luttrell John F driver b 972 Stanford av
Luttrell Kate G (wid Harry J) b 1652 16th
Luttrell Paul S real est 408 12th r 3221 E 23d
Luttrell Raymond B clk Taft & Pennoyer Co b 1652 16th
Luty Ella R (wid Fred E) r 1518 Poplar

ROCK RIDGE
PROPERTIES
TAYMANCE
REAL ESTATE COMPANY, Agents

Lutz Carl M meat ctr M S Cohn b 839 28th
Lutz Frank stdt b 740 3d
Lutz Herman b 3601 Tel av
Lutz Herman G bartndr 4399 Pied av r 843 34th
Lutz Herman H b 839 28th
Lutz John oiler G W Power Co r 601 E 12th
Lutz John chipper r 740 30th
Lutz John emp S F-O T Rys r 1021 24th
Lutz John E solr r 2907 Grove
Lutz Ludwig meat ctr M S Cohn r 839 28th
Lutz P A r 618 18th
Lutz Royal F blockman S P Co r 1244 Poplar
Luvisi Ahna clk Taft & Pennoyer Co b 1055 60th
Luvisi Virginia (wid Angelo) r 1055 60th
Lux Michael cabtmkr rms 657 7th
Luxor The furn rms 2207 Bway
Luz Fred M (Taveira & Luz) r 411 Campbell
Luz Marie (wid John M) r 1697 12th
Luzzadder Solon F fireman S P Co b 1522 Magnolia
Luzzadder Walter F eng S P Co r 1522 Magnolia
Luzzadder Walter I hlpr S P Co b 1522 Magnolia
Lyall Jas W solr b 2422 Grove
Lyall Sinclair lab r 1354 Park av
Lycke Jas deckhd S P Co r 3456 Hannah
Lycke John A deckhd S P Co b 3456 Hannah
Lycke Lester mariner b 1232 23d av
Lydiatt Florence (wid Amos) r 570 Williams
Lydiatt Geo hlpr Ye Liberty Candy Co r 570 Williams
Lydic Neal car opr b 641 22d
Lydiksen Blanche C steno b 1616 25th av
Lydiksen Geo carp r 1616 25th av
Lydiksen Geo Jr carp b 1616 25th av
Lydiksen Thos P carp b 1616 25th av
Lydiksen Walter W clk b 1616 25th av
Lydon Norah A clk Pac T & T Co b 884 Willow
Lydon Patk H lab r 884 Willow
Lydon Patk H Jr appr b 884 Willow
Lyford Louis D cond S F-O T Rys r 744 Sycamore
Lyle F Benj clk Goodway Bros Mnfg Co b 646 E 16th
Lyle John R pres Goodway Bros Mnfr Co r 646 E 16th
Lyman Anna cashr Hale Bros b 2022 Brush
Lyman Bernard S painter S P Co b 2217 Adeline
Lyman Edna B steno b 2107 Myrtle
Lyman Edw H clk r 1625 13th
Lyman Edwin B driver r 2107 Myrtle

California Corrugated Culvert Co.
AMERICAN INGOT IRON
PIPE
ROOFING AND SIDING
IRRIGATION SUPPLIES
WIRE FENCING
PHONE BERKELEY 5420

Jackson Furniture Co.
THE DIGNIFIED CREDIT STORE
CLAY STREET, Bet. 13th and 14th, OAKLAND, CAL.
Globe Wernicke SECTIONAL BOOK CASES

PACIFIC FUEL & BUILDING MATERIAL CO.
1427 BROADWAY, OAKLAND
AT THE SIGN OF THE BRASS COAL HOD
COAL, WOOD, BUILDING MATERIAL
PRIVATE EXCHANGE, OAKLAND 770
CONNECTING ALL DEPARTMENTS

Peart & Elkington
AUTO SUPPLIES—TIRES—VULCANIZING
"WHEN OUR RETREADS ARE WORN OUT, THEIR COST HAS BEEN FORGOTTEN"
All Makes Of Tires Repaired
1716 Telegraph Ave., 1715 Broadway, OAKLAND
Phone Oakland 597
2133 University Ave., BERKELEY
Phone Berkeley 6974
42 Van Ness Ave., SAN FRANCISCO

Lyman E J foreman United Transfer Co r 538 17th
Lyman Frank rubber wkr Amer Rubber Mnfg Co r 735 21st
Lyman F salsn rms 371 13th
Lyman Genevieve phone opr b 2217 Adeline
Lyman John lndy wkr r 2217 Adeline
Lyman Leo J elec b 2217 Adeline
Lyman Liberty M vulcanizer Oliver Rubber Mnfg Co r 2022 Brush
Lyman Mrs Margaret r 2022 Brush
Lyman Marion b 3621 Bway
Lyman May E steno b 2107 Myrtle
Lyman Ralph E eng S P Co b 2107 Myrtle
Lyman Richd M lawyer r 52 Santa Clara av
Lyman Veronica phone opr b 1615 Adeline
Lynam Wm E aud r 5868 Ocean View av
Lynas Mary (wid John C) r 1407 Market
Lynas Robt I (Miller Press) r 1407 Market
Lynch see also Linch
Lynch Agnes stdt Heald's Bus Coll m 842 Magnolia
Lynch Anita bkpr b 512 41st
Lynch Bell (wid Jeremiah) r 1245 E 12th
Lynch Bessie music tchr b 461 Moss av
Lynch Bridget lndy wkr b 1417 Peralta
Lynch Brien foreman rms 842 Magnolia
Lynch Carston W stdt b 551 31st
Lynch Catherine A (wid Geo) r 3321 E 14th
Lynch Catherine A (wid John) r 240 9th
Lynch Cecilia A cashr American Cmy Co b 2916 Adeline
Lynch Chris T driver A A Barber & Co r 3584 Galindo
Lynch Dallimore clk b 664 32d
Lynch Danl J well borer r 2459 Peralta av
Lynch Edw tmstr b 1555 Park av
Lynch Edw M notions 3321 E 14th
Lynch Eugene lab r 512 41st
Lynch Geo foreman Okld Lamp Wks r 1501 Adeline
Lynch Geo F plumber b 267 5th
Lynch G W r 2209 Tel av
Lynch Harry H asst mngr Sterling Show Case Mnfg Co r 1557 Webster
Lynch Harry T clk b 507 Walsworth av
Lynch Henry J r 351 Filbert
Lynch Henry T clk S F-O T Rys r 507 Walsworth av
Lynch Humphrey lab rms 1782 5th
Lynch Irene seams Cosgraves (Inc) b 2915 Regent
Lynch Jas cigars 1255 E 12th r 2042 10th
Lynch Jas F clk r 3435 34th av
Lynch Jeremiah lab rms 1034 Peralta
Lynch John auto for hire b 226 9th
Lynch John car dept S P Co r 1032 Peralta
Lynch John lab rms 1806 7th
Lynch John janitor r 814 Castro
Lynch John painter S P Co rms 1835 7th
Lynch John porter Hotel Arcade
Lynch John vocalist Saddle Rock Restaurant r 568 Jones
Lynch John Jr clk b 814 Castro

LYNCH JOHN F

Capt of Police City Hall r 461 Moss av
Lynch John J supt b 825 Mead av
Lynch Jos P car repr W P Ry rms 923 Center
Lynch Kathleen B steno b 226 9th
Lynch Leo bkpr b 226 9th
Lynch Mabel cashr Lem Williams b 3321 E 14th
Lynch Mabel phone opr b 2312 Filbert
Lynch Margaret E (wid David) rms 2505 Market
Lynch Margaret M steno b 3105 Chestnut
Lynch Mrs Mary r 2916 Adeline
Lynch Mary (wid John J) r 522 Alice
Lynch May C b 522 Alice
Lynch Mervyn W fuel r 2625 High
Lynch Michael E ironwkr b 509 Walsworth av
Lynch Nealon E brklyr b 522 Alice
Lynch Patrick emp W F & Co Exp rms 1312 Peralta
Lynch Patk G real est r 1195 Park av
Lynch Peter B sec Grayson-Owen Co r 1081 59th
Lynch Richd V whsemn r 516 44th
Lynch Rosa furn rms 735 19th
Lynch Ruth stdt Heald's Bus Coll b 825 Mead av
Lynch Mrs Ruth W r 616 20th
Lynch Veronica H bkpr b 226 9th
Lynch Walter C armorer r 1562 Franklin
Lynch Wm gardener b 557 20th
Lynch Mrs Wm ftr Hale Bros r 557 20th
Lynch Wm T clk Western Meat Co r 674 27th
Lynd see also Lind and Lindh
Lynd Albert P carp r 5916 Hayes
Lynd Jennie (wid W J) b 525 E 15th
Lynd Mrs Rosa r 370 61st
Lynde Geo W r 2112 24th av
Lynde Mattie bkpr b 2112 24th av
Lynde Vesta steno C Fred Burks b 1155 Bella Vista av
Lyndon see Linden
Lynds Alvin D emp Sunset Grocery Co r Bkly
Lynds Deanoer M janitor P O r Bkly
Lyng see also Linge
Lyng Alice steno Hammer-Bray Co b 467 24th
Lyng Elizabeth r 467 24th
Lyng Henry J r 467 24th
Lyng Jas r 467 24th
Lyng Rasmus P real est r 2116 Mitchell
Lyngbye Elizabeth (wid Geo) b 667 Poirier
Lynn see also Linn
Lynn Anthony J contr r 587 63d
Lynn Chas clk Krieg & Halton r 1040 40th av

LYNN EDWARD M

Loans on Real Estate 510 Union Savings Bank Bldg Phone Okld 1556 r 167 Kempton av Phone Okld 7797

Lynn Electric Co Don Trego mngr 913 Webster
Lynn Francis ins r 696 24th
Lynn Geo B linemn S P Co r 316 Harrison
Lynn Geo D r 1356 16th
Lynn Geo S emp W F & Co Exp r 1519 Cypress
Lynn John lab b 6445 Essex
Lynn John F clk b 2332 E 20th
Lynn John P rigger r 2027 E 15th
Lynn Jos W clk S P Co r S F
Lynn May clk rms 565 10th
Lynn Thos lab r 1228 E 10th
Lynow Ellen cashr b 1056 48th
Lynow Henry driver b 1056 48th
Lynow Johanna (wid John) r 1056 48th
Lynow Robt carp b 1056 48th
Lyon see also Leon and Lion
Lyon Alda L music tchr 3580 Frtvl av

For Halftone Engravings and Cuts from Line Drawings
SEE THE
Standard Photo Engraving Co. 263 TWELFTH ST. OAKLAND

PHOENIX FLOUR THE WHITEST THE BEST ASK YOUR GROCER

Lyon Mrs Alice E r 1277 Howe
Lyon Mrs Amanda maid Y M C A r 3410 Andover
Lyon Antone towerman S P Co r 541 Chestnut
Lyon Bradford M (Howatt & Lyon) r 3580 Frtvl av
Lyon Chas E grocer 2739 Market
Lyon Chas F clk C E Lyon b 2539 Market
Lyon David L solr r 3410 Andover
Lyon Earl L draftsman b 3580 Frtvl av
Lyon Elizabeth (wid Carlos A) r 3503 Elston av
Lyon E H b 3601 Tel av
Lyon Fred awning mkr S P Co rms 415 20th
Lyon Geo F bkpr r 4277 Howe
Lyon Harry dept mngr Hale Bros r 24 Olive av
Lyon Harry D dentist 6097 Claremont av r 5788 Shafter av
Lyon Harvey B mngr Lyon Storage & Moving Co r 808 12th
Lyon Helen steno Okld Cream Depot r Bkly
Lyon Homer C b 3410 Andover
Lyon House furn rms 9440 E 14th
Lyon John L r 808 12th
Lyon Louis E sec Manhattan Food Co r Menlo Park
Lyon Mrs Mary r 808 12th
Lyon Melvin E r 184 Moss av
Lyon Richd H salsn D F Minney r 2600 23d av
Lyon Simeon G eng S P Co rms 415 20th
Lyon Storage & Moving Co H B Lyon mngr 1422 Bway
Lyon Wm H bkpr b 2539 Market
Lyon Wm W salsn r 3222 Lloyd av

LYONS ADAM

Physician and Surgeon 75-78 Delger Bldg 473 14th Hours 10-12 a m and 2-4 p m Evenings and Sundays by Appointment Phone Okld 9044 r 349 E 15th Phone Merritt 195

Lyons Albert lab b 2845 Helen
Lyons Arthur clk b 882 Campbell
Lyons Clearwood L inventor r 2845 Helen
Lyons Edwin J stdt b 828 Myrtle
Lyons Erma E clk b 2845 Helen
Lyons Mrs Flora b 3566 Dimond av
Lyons Grace tchr Lafayette School b 6444 Hillegass
Lyons Henry lab b 882 Campbell
Lyons Henry J gateman b 828 Myrtle
Lyons Jas foreman b 2014 West
Lyons Jas B eng S P Co r 828 Myrtle
Lyons Jane nurse Bd of Education b 6444 Hillegass av
Lyons John b 230 Market
Lyons Jos clk rms 378 11th
Lyons Jos clk rms 2005 Brush
Lyons Julius A pharmacist r 6610 Fremont
Lyons J Edwin clk b 849 38th
Lyons Leon L waiter S P Co r 5201 E 12th
Lyons Mrs Lorraine M artist rms 1003 12th
Lyons Louis waiter r 5201 E 12th
Lyons Mrs Louise r 610 18th
Lyons Margaret b 933 Magnolia
Lyons Peter M shoemkr r 921 10th
Lyons Robt rms 458 21st
Lyons Sarah (wid John J) r 6444 Hillegass
Lyons Stanley tmstr Stoer Warehouse Co
Lyons Swan r 882 Campbell
Lyons Thos F mach r 833 Chestnut
Lyons Wm E clk r 1419 West
Lyric Theatre 1122 Bway
Lyselle G shoe wkr Cahn Nicklesburg & Co r 630 29th
Lytgen Aura b 37 Park way
Lytgens Julius W cigar mkr r 2616 Adeline
Lytle see also Little Litle
Lytle Geo W painter r 1123 30th
Lytle Jas U mach r 491 63d
Lytle Leon B stdt b 1931 Linden
Lytle Wm D (Williams & Lytle) r 692 26th
Lytle Wm M dentist 577 14th r 1931 Linden
Lytton Mrs Frances r 1144 71st av
Lytton Marie F (wid Chas) r 1144 71st av
Lytton Oscar E carp r 3333 Pallister

Mc

McAbee see also Macabee
McAdam Alex carp r 4974 Webster
McAdam Donald A grocer 817 22d r 815 same
McAdam Hugh lab Judson Mnfg Co
McAdams Edmund L dept mech Okld Playground Commission r 3007 West
McAdams Edmund T bkpr b 3007 West
McAdams Glen phone opr b 609 16th
McAdams Laura (wid Leo) r 609 16th
McAdams Mabel phone opr b 609 16th
McAfee Clifford M molder b 1326 E 37th
McAfee Irving H cond S F-O T Rys r 556 47th
McAfee John eng Natl Pharmacy Co r 1733 17th
McAfee Robt J driver John Wieland Bwy r 3005 Richmond av
McAfee Wm H r 4113 Gilbert
McAfee Wm S mach b 4113 Gilbert
McAleney Patrick H plumber S P Co r 3819 Clarke
McAlexander Eugene carp r 4005 Quigley
McAllster see also McCollister
McAlister Wm W clk A J Nor r 1368 8th
McAllaster Birdsall land comnr S P Co r 1819 7th av
McAllaster Cynthia J (wid Benj) b 1819 7th av
McAllen Wm waiter rms 412 8th
McAllister Alister clk r 521 45th
McAllister Alice tchr Washington School r Bkly
McAllister Alex r 868 29th
McAllister Arch clk b 868 29th
McAllister A J plasterer rms 1724 Grove
McAllister Clarence A pres Royal Grocery Co r 4135 Gilbert
McAllister Edmunm T stdt b 828 Linden
McAllister Evelyn b 828 Linden
McAllister Francis plumber Jas McAllister r 395 Van Buren av
McAllister Jas plumber 1602 7th r 828 Linden
McAllister Margaret (wid Saml) b 729 Madison

USE PEACOCK ROCK SPRINGS COAL FOR GRATE AND RANGE FURNACE
SALT LAKE GAS COKE

MUTUAL REALTY CO. 475 11th ST., OAKLAND PHONE OAKLAND 7840
LOTS AND HOUSES ON EASY TERMS

L. E. GRIMM REAL ESTATE SALES AND EXCHANGES
Phone Lakeside 263 1550 BROADWAY

Yager Sheet Metal Co.
SHEET METAL WORK
COAL FURNACES INSTALLED
1 Chestnut St.
PHONES Piedmont 670 A 2334
HOT BLAST GAS FURNACE
HEATS 5 ROOMS
1 HOUR FOR 10c
METAL STAMPING AND ORNAMENTS
PATENT CHIMNEYS

McAllister Robt lab r 707 Myrtle
McAllister Robt A salsn r 512 Chicago av
McAllister Robt M clk b 868 29th
McAllister Mrs Robertina r rear 832 59th
McAlpine Wm P (McAlpine & Carr) r 2577 San Pab av

McALPINE & CARR
(W P McAlpine W H Carr) Wholesale and Retail Dealers in Horses and Mules 323 Clay Phone Okld 2148

McAltin Edith clk b 1325 Brush
McAltin Mrs Margaret r 1325 Brush
McAmis Dora A (wid John T) b 423 24th
McAmis Russell A clk r 423 24th
McAnany see also McEnerney McInerney
McAnany John S mngr r 516 35th
McAnany Michael flagman S P Co rms 840 22d
McAndrew J Blaine instr r 5350 Manila av
McAninch Arch J stdt Poly Coll of Eng b 2443 13th av
McAninch John oiler r 2443 13th av
McArdle see also MacArdel
McArdle John F (Jacobs & McArdle) cigars r Ala
McArthur see also MacArthur
McArthur Bert S real est 1201 23d av r 1248 same
McArthur Chas salsn b 392 51st
McArthur Donald R clk b 4161 Penniman av
McArthur Emily clk b 613 39th
McArthur Ethel O clk Cal Cmy Co b 617 39th
McArthur Frank lab r 943 10th
McArthur John carp r 1822 E 15th
McArthur John M clk r 4161 Pnniman av
McArthur Margaret (wid Danl) r 392 51st
McArthur Margaret L (wid Jas B) propr El Doris Apts r 16th ne cor Linden
McArthur Mary (wid Arch) r 1822 E 15th
McArthur Robt meat ctr r 613 39th
McArthur Robt Jr meat ctr b 613 39th
McAskill Jessie (wid John) b 678 17th
McAtee Chas B hatter r 6569 Shattuck av
McAtee Evelyn F photogr b 6569 Shattuck av
McAtee Sophie M printer b 6569 Shattuck av
McAuley see also McCauley and Macauley
McAuley Adam r 4837 Shattuck av
McAuley Gertrude steno b 4837 Shattuck av
McAuley Leland C clk Lancaster & Lancaster b 4837 Shattuck av
McAuley Mabel (wid Edw L) r 1518 Grove
McAuley Milton A with Roy R Reed b 4837 Shattuck av
McAuley Wm C eng S P Co b 4837 Shattuck av
McAuley Zedoc elec r 271 41st
McAuliffe Edna B steno b 1509 Chestnut
McAuliffe Mary (wid John F) r 1952 25th av
McAuliffe Mrs Mary S r 1509 Chestnut
McAuliffe Patrick emp Griffin & Skelley Co r 5730 Doyle av
McAuliffe Paul J wireman S F-O T Rys b 1952 25th av
McAuliffe Wm F bkpr b 1952 25th av
McAuslan Margaret tchr John C Fremont High School b 831 16th

McAverney Edw b 3601 Tel av
McAvin David hostler b 1406 15th
McAvin Patrick lab r 1406 15th
McAvoy see also McEvoy
McAvoy Edith reporter Okld Enquirer r Ala
McAvoy Jennie (wid Henry J) r 1629 11th
McAvoy Josephine M steno b 534 Woodland av
McAvoy Mary (wid Jos C) r 534 Woodland av
McAvoy M Isabelle steno b 534 Woodland av
McBain Alex bkpr r 1543 23d av
McBain Alex Jr draftsman b 1543 23d av
McBean Edgar L meat mkt r 452 66th
McBean Jas T plasterer r 1257 52d av
McBee Geo D opr City Elec Dept r 2333 Bway
McBeth see MacBeth
McBirney see also McBurney
McBirney Saml installer Pac T & T Co r 9430 Walnut
McBoyle Errol L min eng b 308 19th
McBoyle Geo L pres Burnham-Standeford Co r 308 19th
McBrearty Danl lab r 887 Mead av
McBrearty Jas blksmth b 1622 13th av
McBride see also MacBride
McBride Anna r 592 18th
McBride Arthur G switchman S P Co b 1052 7th
McBride Bruce trav salsn r 1515 88th av
McBride Chas M brkmn S P Co rms 1035 Magnolia
McBride Mrs Edith F rms 825 12th
McBride Edw P acct r 846 E 20th
McBride Estelle E (wid Fred) r 2016 Myrtle
McBride Frank hostler McAlpine & Carr r 461 Jefferson
McBride Harry mach r 636 Tyler
McBride Harry A traffic clk r 340 51st
McBride Harry J weigher S P Co b 1144 12th
McBride Mrs Ida rms 524½ 16th
McBride Jas r 745 10th
McBride Jas L carp b 467 36th
McBride John R salsn r 2010 45th av
McBride Mrs J C mngr Ralph Smith r 524½ 16th
McBride Mabel in chg Y W C A Cafeteria
McBride Marion waiter Mead's Catering Co rms 597 18th
McBride Mrs Mary r 598 41st
McBride Michael lblpr Judson Mnfg Co r 1633 34th
McBride Minnie dom b 365 Warwick
McBride Peter A lab b 2010 45th av
McBride Robt T asst ydmstr S P Co r 1144 12th
McBride Mrs Violet b 1524 57th av
McBride Wm waiter 713 Bway
McBrien Jas C eng S F-O T Rys r 679 39th
McBrien Patrick gardener r 626 Oak
McBroom Alva (McBroom Bros) r 656 51st
McBroom Bros (Alva and Fred) grocers 5124 Tel av
McBroom Fred (McBroom Bros) r 454 48th
McBurney see also McBirney

This DIRECTORY is ALWAYS PRINTED by the JOB PRINTING DEPT. OF THE TRIBUNE
Largest and Finest Plant in Oakland
Prices Lowest Work the Finest

CORRECT.... STATIONERY

Engraved Cards
Wedding Invitations
Stationery :: Stamping

Smith Bros.
472-474 13th St.
Bet. Broadway & Washington Sts.

McBurney Elmer christian scientist r 2003 Franklin
McBurnie Chas R salsn R N Burgess Co r 675 11th
McBryant Robt janitor Von Duren Bros r 3861 E 14th
McCabe Alfred W carp r 829 Park way
McCabe David porter Pullman Co r 1133 7th
McCabe Edw J cigars 101 Bway r 722 Apgar
McCabe Herbert L cond S F-O T Rys r Madison Pk Apts
McCabe Mamie clk b 1278 E 37th
McCabe Mollie b 3601 Tel av
McCabe Patrick lab street dept r 86 Linda av
McCabe Patrick M cond S F-O T Rys b 9801 E 14th
McCabe Peter R asst Probation Officer r Bkly
McCabe Stephen H (Chambers & McCabe) b 5308 Market
McCabe Thos J with Chambers & McCabe b 5308 Market
McCabe Ulty J (Morris & McCabe; Haiden & McCabe) r 6103 Dover
McCafferty Danl F tmstr J E Duffy b 706 Madison
McCafferty Jas plumber b 706 Madison
McCafferty Laurence tmstr b 706 Madison
McCaffery Francis L acct S P Co r 338 Park View ter
McCaffery John J clk R W Tutt r 8827 E st
McCaffrey Thaddeus A (McCaffrey & McCaffrey) r 6055 Harwood av
McCaffrey Wm T (McCaffrey & McCaffrey) r 6055 Harwood av
McCaffrey & McCaffrey (T A and W T) saloon 5901 College av
McCahill Mrs Margaret propr Columbus Apts r 2114 Tel av
McCain Anna D (wid Elmer L) r 1716 11th
McCain Wm E cond S F-O T Rys r 9017 B st
McCall see also McColl and McCaul
McCall Amy M b 3215 Tel av
McCall Mrs Angie M r 581 17th
McCall Arthur F switchman S P Co r 1120 8th
McCall Beatrice A asst Probation Officer r Bkly
McCall Chas W archt 1418 Bway r 3217 Tel av
McCall Gerald J tmstr rms 1317 Chestnut
McCall Jas H insptr r 21 Lake av
McCall John r 1900 34th av
McCall John R mach Union Gas Eng Co r 4676 Clarke
McCall Jos G ladies' tailor Coml bldg b 432 37th
McCall Kate (wid Jos) r 1037 8th
McCall Rachael (wid Chas) r 3215 Tel av
McCall Robt C installer Pac T & T C
McCallum see also McCollum
McCollum Robt printer Okld Enquirer b 2920 Nichol av
McCallum Jas mach r 2920 Nicol av
McCallum Jas tmstr P M Holst & Co rms 5005 E 14th
McCallum John R eng r 494 58th
McCally Harry E r 290 24th
McCalvy Geo A clk r 525 Forest
McCamm Frank mach hd Okld Box Factory
McCamman see also McKennon
McCamman Wm J solr r 1519 37th av
McCammon Catherine (wid Geo) r 3300 E 10th
McCammon Margaret b 3300 E 10th
McCandless Mrs Mary bkpr The Wiley B Allen Co r 1196 18th
McCandless Mrs Minnie clk b 1196 18th
McCandless Richd E piano tuner The Wiley B Allen Co r 1196 18th
McCandlish Ernest H (Kerr & McCandlish) r Ala
McCandlish Margaret J bkpr W W McCandlish b 6025 Shattuck av
McCandlish Wm W grocer 6025 Shattuck av
McCann see also MacCann
McCann Alice nurse b 173 7th
McCann Andr clk r 682 28th
McCann Edna M steno Eastern Outfitting Co r 1530 5th
McCann E Owen min eng b 437 37th
McCann Eugene G elec eng Pac Gas & Elec Co r 2048 38th av
McCann Frank G boxmkr Okld Box Factory r 778 10th
McCann Frank H lineman Pac T & T Co r 2033 41st
McCann Frank M clk W A Wishart r 339 Warwick av
McCann Harriet b 682 28th
McCann Harriet b 141 Hillside av
McCann John W driver New Method Lndy r 941 Apgar
McCann Jas H carp r 1530 5th
McCann Jas H bartndr P N Hanrahan & Co rms 371 12th
McCann Mrs John waiter b 3601 Tel av
McCann John J appr b 1530 5th
McCann John W driver r 841 Apgar
McCann Jos F switchman S P Co b 173 7th
McCann J houseman Hotel St Mark
McCann Margaret clk rms 1450 Bway
McCann Mrs Margaret clk Louis Derheim rms 1450 Bway
McCann Margaret A music tchr b 437 37th
McCann Mary (wid Michael) r 173 7th
McCann Percival S stdt b 437 37th
McCann Sarah J (wid John) r 437 37th
McCann Wm hlpr E L Thompson b 1530 5th
McCann Wm E prof b 437 37th
McCard Geo S clk P O r 833 32d
McCargar Earl clk b 3714 Leighton
McCargar Emily (wid Philander) r 3714 Leighton
McCargar Jesse B asst cashr r 5720 Oak Grove av
McCargar Lincoln b 1413 16th
McCargar Ruth E music tchr 3714 Leighton
McCargar Una M nurse b 3714 Leighton
McCarl Saml F lumber r 1425 48th av
McCarley see also McKarley
McCarley Douglas hlpr Owl Drug Co b 119 8th
McCarley Frank J blksmth r 119 8th
McCarley Grace V opr Okld Lamp Wks b 1580 36th av
McCarley Lila (wid Frank) r 1580 36th av

Maxwell
The Glidden
Tour Winner

The Maxwell Automobile
A. C. HULL, Oakland Distributor
S. E. COR. TWELFTH AND OAK STREETS
PHONE OAKLAND 1333

American
Touring
Champion

RICHMOND ANNEX
LOTS 5.00 A MONTH AND UP
SEE E. J. HENDERSON
305-311 First National Bank Bldg.
OAKLAND, CAL.
Telephone Oakland 411

Frankfort General Insurance Co.
LIABILITY—BURGLARY—PERSONAL ACCIDENT
WALTER A. CHOWEN, General Agent
340 Sansome St., San Francisco—Bacon Bldg., Oakland—Atchison Bldg., Berkeley

Ranch Subdivision Farm Lands
City Property and Homes
Renting and Leasing
Insurance Investments and Loans
GUNN REALTY CO.
402 12th St. Oakland, Cal.
Telephone OAKLAND 19

McCarley Lola clk b 119 8th
McCarley Sadie choc dipper b 119 8th
McCarley Wm B livery 6 8th r 1227 3d a
McCarr J property man Bway Theatre
McCarron Cochran fuel and feed 2757 San Pab av and coffee 974 28th r 963 35th
McCarron David r 3251 Linden
McCarron David driver Bernhard & Erickson b 963 35th
McCart Jas J mill hd rms 1319 Myrtle
McCart Thos J eng foreman W P Ry r 1319 Myrtle
McCarten Mary (wid Jas) b 3060 Richmond av
McCarter Florence C bkpr A Schlueter & Co b 1621 8th av
McCarter Grace E steno b 1621 8th av
McCarter Harvey T carp r 1621 8th av
McCarter Jos A propr Hotel Avalon 2010 Tel av
McCarter Ruth H exch opr E K Wood Lbr Co b 1621 8th av
McCarthy Alan M clk Ala County Ab Co r Hotel St Mark
McCarthy Arthur P r 1236 E 15th
McCarthy Alma G b 3315 West
McCarthy Annie E (wid Jas L) r 898 Lake Shore av
McCarthy Barbara (wid Cornelius) b 3479 Pied av
McCarthy Caroline (wid Chas) r 2202 10th av
McCarthy Chas real est 1128 Bway r 419 60th
Mcarthy Chas E clk S P Co r 1220 Linden
McCarthy Chas F corp police r 1414 16th
McCarthy Chas I bartndr J J McCarthy rms 571 5th
McCarthy Chas J bkpr Central Natl Bank r 423 Pine
McCarthy Clarence clk b 877 20th
McCarthy Cornelius bartndr 132 Bway r Ala
McCarthy Cornelius J ydmn S P Co r 720 26th
McCarthy Danl seaman r 667 Fairview
McCarthy Danl r 516 Holden
McCarthy Danl r 729 4th
McCarthy Danl calker S P Co r 1712 9th

McCARTHY DANIEL F

Propr Depot Saloon 1779 16th r 1724 13th

McCarthy Danl F meter repr Pac Gas & Elec Co r 790 11th
McCarthy Dennis C r 1028 Magnolia
McCarthy Dennis S insptr Street Dept r 423 Pine
McCarthy Edw blksmith Stndrd Gas Eng Co r 2114 E 17ah
McCarthy Eleanor seams S P Co b 423 Pine
McCarthy Elizabeth dom 242 11th
McCarthy Ellen (wid Dennis) r 1732 14th
McCarthy Ellen (wid John) r 1220 Wood
McCarthy E C signalman S P Co
McCarthy Flory I eng S P Co b 1028 Magnolia
McCarthy Frank clk Central Natl Bank b 423 Pine
McCarthy Frank r 6205 College
McCarthy Geo C ydmn Okld Box Factory
McCarthy Harold E clk Ala County Ab Co r Bkly
McCarthy Jas J eng S P Co b 1028 Magnolia
McCarthy Jas H tmstr r 8434 Blaine

McCARTHY JAMES L & CO

(Jos F Kenney Maurice M Roach) Undertakers 1625 Clay Phone Okld 45

McCarthy Jas M car opr S F- OT Ry r 1912 25th av
McCarthy Jere D conf b 1444 52d
McCarthy Jeremiah J foreman yd S P Co r 628 Madison
McCarthy John emp Paraffine Paint Co

McCARTHY JOHN

Pres and Mngr Alameda County Abstract Co r Mission San Jose

McCarthy John rms 4087 San Pab av
McCarthy John contr r 1661 11th
McCarthy John cabt mkr r 729 58th
McCarthy John A vulcanizer Gorham-Revere Rubber Co b 565 29th
McCarthy John D r 380 Vernon
McCarthy John F bkbndr Okld Tribune r S F
McCarthy John F nurse Providence Hospital
McCarthy John F police r 2166 E 24th
McCarthy John J clk r 932 Center
McCarthy John J driver b 3815 West
McCarthy John J foreman Meurer Bros r 729 4th
McCarthy John J r 877 20th
McCarthy John J hlpr b 1912 25th av
McCarthy John J saloon 325 Clay
McCarthy John M r Hotel St Mark
McCarthy Jos D plumber b 729 4th
McCarthy Jos J salsn Waters Bros b 4119 Terrace
McCarthy Jos L chauffeur Ye Liberty Playhouse b 2202 10th av
McCarthy J emp Okld Tribune r S F
McCarthy J Louis auctioneer r Key Route Inn
McCarthy Mrs Kate matron Pac T & T Co b 1775 Franklin
McCarthy Leo J clk Street Dept r 3479 Pied av
McCarthy Lucy b 2212 E 23d
McCarthy Mamie steno Harbor Bank r Bkly
McCarthy Marguerite M clk b 3815 West
McCarthy Mary E b 1712 9th
McCarthy Michael tmstr r 1661 Pac
McCarthy Michael painter r 639 65th
McCarthy Michael R lab b 1732 14th
McCarthy M presser Amer Dyeing and Cleaning Wks
McCarthy Nellie seams John Breuner Co b 1058 10th
McCarthy Paul r 1370 Park av
McCarthy Richd H sec Ala County Abstract Co r Bkly
McCarthy Robt farmer r 765 53d
McCarthy Rose clk Taft & Pennoyer Co b 1319 Brush
McCarthy Rudolph S millhd Emeryville Planing Mill Co r Bkly
McCarthy Serene C clk b 1724 13th
McCarthy Thos E cond S P Co r 3315 West
McCarthy Thos E tmstr N Gallagher & Sons r 4119 Terrace
McCarthy Thos J ydmn rms 1920 50th av
McCarthy Thos M reporter S F Chronicle b 3060 Bway
McCarthy Thos S real est r 855 33d

Taft and Pennoyer Company
Oakland's Greatest Department Store Clay, Fourteenth & Fifteenth Sts.
FORTY LARGE DEPARTMENTS Telephone Lakeside 500

First National Bank Oakland Get a Safe Deposit Box $4.00 A Year Upwards

McCarthy Timothy lab b 1132 14th
McCarthy Timothy painter r 2212 E 23d
McCarthy Timothy J clk b 1732 14th
McCarthy Timothy J lab b 1220 Wood
McCarthy Timothy R painter r 2210 E 23d
McCarthy Wm b 756 7th
McCarthy Wm H elec r 308 Lester av
McCarthy Wm G r 82 Eucalyptus rd
McCarthy Wm J gardener City Conservatory r 1748 Tel av
McCarthy Wm P elec b 855 33d
McCarthy Wm T dep Sheriff Ala County b 1712 9th
McCartney A Jackson chauffeur b 216 John
McCartney Douglas A apr b 216 John
McCartney Ethel phone opr Hotel St Mark
McCartney John G eng S P Co r 216 John

McCARTNEY MAXWELL P

General Insurance and Real Estate 308 Bacon Bldg Phone Okld 382 r 1415½ Spruce Bkly Phone Bkly 2836

McCartney Scott A merry-go-round Idora Park r 5809 Canning
McCartor Frank C clk Taft & Pennoyer Co r 3609 Emerson
McCarty Alvin C stdt St Mary's Coll
McCarty Annie b 1170 Powell
McCarty Della bkpr b 565 29th
McCarty D Winchester mach F M Jones b 3541 Brookdale av
McCarty Edw E cement wkr b 1170 Powell
McCarty Emma (wid John) r 1170 Powell
McCarty Harry r Blaine bet 85th av and 86th av
McCarty Hattie E cashr Brittain & Co b 565 29th
McCarty John watchman r 565 29th
McCarty John R carp b 1170 Powell
McCarty Rose clk Taft & Pennoyer Co b 1527 Castro
McCarty Thos hdwe r 3820 Grove
McCarty Thos r 1648 81st av
McCarty Wm contr 1922 Tel av
McCarty Wm r 3525 West
McCaskill Ruth (wid Peter) r 2618 Highland av
McCaslin John A hdwe r 380 Staten av
McCaul see also McCall and McColl
McCaul Bruce tray salsn r 474 24th
McCaul Colin lmbr man r 589 25th
McCauer Georgie usher Le Yiberty Playhouse rms 1452 Bway
McCaules Mrs Minnie clk b 1196 18th
McCauley see also McAuley and Macauley
McCauley Mrs Ellen J r 295 23d
McCauley Fred J clk M J Keller Co r 2073 Webster
McCauley Patk fireman S P Co r 1406 16th
McCausland Chas E lmbr r 894 56th
McCausland Georgia E b 635 10th
McCavley Mrs Kate r 1775 Franklin
McCaw Jas min eng r 156 Moss av
McCay Geo L clk 1918 San Pab av
McChesney Mrs Belle r 816 57th
McChesney Eldred B b 816 57th
McChesney James waiter Athenian Club r 1016 Clay
McChesney Malvern G elec b 816 57th
McClafferty Patrick lab r 1329 12th
McClain see also McLain McLean and Maclean
McClanahan Herbert L cond S F-O T Rys r 1106 E 22d
McClaren David r 430 Rose
McClary Henry S salsn b 2434 E 23d
McClay Walter lab b 315 Adeline
McClay Eliza (wid Andr) r 161 Magnolia
McClay Lulu G nurse b 404 Okld av
McClay Walter lab b 161 Magnolia
McClean John patrn mkr r 1201 29th av
McClees Mary C r 57 Monte Vista av
McClellan see also McLellan
McClellan A E salsn rms 819 21st
McClellan Benj A clk National Biscuit Co r Ala
McClellan Frank H christian science practitioner r 663 10th
McClellan Earline rms 819 21st
McClellan Emma (wid Thos W) b 1936 18th
McClellan Geo W shlp calker r s s Railroad av cor Bedford
McClellan Jas lather b 736 26th
McClellan Jas W Christian Science Practitioner 635 10th
McClellan Sarah J (wid David) b 736 26th
McClellan Mary clk b 736 26th
McClellan Mrs Ruth prin Peralta Annex School r Bkly
McClelland Bruce b 472 27th
McClelland Clarence J plumber r 726 54th
McClelland Geo B cabt mkr O M Bullock Co r 2434 Milton
McClelland Herbert B stdt b 2434 Milton av
McClelland Isaac H cook r 569 63d
McClelland John acct r 5306 Boyd av
McClellen Harold E vulcanizer b 1029 34th av
McClellen Ida M b 1029 34th av
McClellen Katherine F (wid Wm J) r 1029 34th av
McClellen Robt R b 1029 34th av
McClemens Michael cook r 410 Jefferson
McClenaghan Cleave G car opr S F-O T Rys r 1512 19th av
McClenaghan Jas cond S F-O T Rys r 1506 Jones av
McClintic Chas H car clnr S F-O T Rys r 3250 Liese av
McClintic Fred R carp r 9235 Olive
McClintic Hugh salsn Frank K Mott Co r 736 E 15th
McClintock Chas D civ eng 2378 E 24th
McClintock Clark W dental laboratory b 2474 Potter
McClintock Edwin C clk b 2474 Potter
McClintock Geo F driver Cochran McCarron r 1219 E 16th
McClintock Herschel J real est r 2474 Potter
McClintock J Roy mach Westinghouse Pac Coast Brake Co r 2557 Grove
McClintock Mary (wid Jos) b 1219 E 16th
McClintock Wm C appr Kaneen Dental Laboratory b 2474 Potter
McClish Paul S furn r 6002 Grove
McCloskey see also McCluskey
McCloskey Albert C rms 525 13th
McCloskey Edw B with Bowman Drug Co rms 1355 16th
McCloskey Elizabeth (wid John) r 3412 Chestnut
McCloskey Jas J pedler b 984 3d
McCloskey John B painter r 1355 16th
McCloskey Rhoda (wid John H) b 32 Portland av

WICKHAM HAVENS
INCORPORATED
entire top floor
OAKLAND BANK of SAVINGS BLDG
Choice Residence Properties on Small Payments
Homes Built on Easy Terms
PHONE. OAK. 1750

Torrance, Marshall & Co.
Successors to J. H. Adams & Co
300 SANSOME ST., Cor. California, SAN FRANCISCO.
Government, Municipal, Railroad and Corporation Bonds
Telephone Douglas 2791

OAKLAND ELECTRICAL CO. INC.
ELECTRICAL ENGINEERS - CONTRACTORS - SUPPLY DEALERS
407-12TH STREET OAKLAND. CAL

FAMOUS
"YOSEMITE BEER"
"TRUE LAGER"
ENTERPRISE BREWING CO. S. F. CAL

McCloskey Thos P sec Occidental Coml Co (Inc) r 716 20th
Mc Cloud see also McLeod and Macleod
McCloud Albert B solr r 875 Lydia
McCloud Burt sec Turf Club (Inc) r 1214 Bway
McCloud Carrie A stdt b 308 19th
McCloud Mrs Elizabeth phys r 261 Mather
McCloud John carp r 522 22d
McCloud Malcolm bridgebldr S P Co r 1447 12th
McCloud Minnie steno r 1640 17th
McCloud Murdock clk b 1626 E 15th
McCloud Mrs R clk Hale Bros r Ala
McCloud Wm M sergt of police r 309 Market
McCloy Francis J driver Maxwell Hdwe Co b 623 33d
McCloy Henry r 623 33d
McCloy Harry T carp b 623 33d
McClunie Wm J mngr r 382 Lake Shore blvd
McClure see also McLure
McClure Bertha O stdt b 570 30th
McClure Charlotte E (wid Stewart) r 628 29th
McClure C Anna supervisor Playground Comn b 682 29th
McClure Denny H mngr r 6619 Tremont
McClure Mrs Florence B r 3783 Pied av
McClure Grace W (wid John) clk r 556 62d
McClure Harriet E clk b 628 29th
McClure Harriet S (wid Jos) b 182 Perry
McClure Jas W r 1772 Bway
McClure Jos C millwright r 1002 7th
McClure Martha R tchr Cole School r Bkly
McClure Mary E substitute Okld Free Library b 628 29th
McClure Stewart clk S P Co b 628 29th
McClure Thos J bkpr Doris Baking Co rms 2258 San Pab av
McClure Thos O pres Stndrd Chem Co r 570 30th
McClurg Benj R r 1088 63d
McClurg Jas A r 17 Prospect dr
McClurg Katherine phys 408 Union Sav Bank bldg r 17 Prospect dr
McClurg May b 17 Prospect dr
McCluskey see also McCloskey
McCluskey Jas r 4005 Franklin av
McClusky Miss A M dressmkr rms 2010 Tel av
McClusky John rms 1622 Center
McClusky Jos plasterer rms 1622 Center

McCLYMONDS JOHN W
City Superintendent of Schools City Hall Annex r 447 34th

McColl see also McCall and McCaul
McClymonds Vance A lawyer 1106 Bway r 58 Monte Vista av
McColl Chas A salsn r 6514 Wheeler
McColl Hugh A real est r 3718 Buell
McColl Wilbur music tchr r 10 Monte av
McCollister see McAllister
McColloch see MacColloch
McCollough Grace E steno b 8437 E 14th
McCollough Lawson B lather r 1040 26th av
McCollough Myrtle b 1040 26th av
McCollough Wm D lather b 1040 26th av
McCollough Winfield S druggist 8437 E 14th r same
McCollough Amy L steno b 8437 E 14th
McCollum see also McCullom
McCallum Edw F flrwkr Taft & Pennoyer Co r 541 52d
McComas Bert rms 808 Webster
McComas D Franklin b 590 23d
McComas Frank barber 3274 E 14th
McComas Mary G tchr Tompkins School b 840 Adeline
McComb Carroll L ship carp S P Co r 1306 Peralta
McComb David A car opr S F-O T Rys 272 E 18th
McComb Geo F salsn J Hay Smith r Bkly
McComb Roy carp b 2460 E 16th
McCamb Wm carp b 2460 E 16th
McComb Wm R carp C E Sisson & Son r Ala
McCombs Jas W printer 613 10th
McConaughey see also MacConaughey
McConaughey Ernest S clk b 1194 53d
McConaughey John S boilermkr r 1194 53d
McCondray Robt A r 2618 Laurel pl
McConiga Harry ins agt b 5387 Miles av
McConiga Jane B (wid Stewart) r 5387 Miles av
McConkey Edmond broker r 513 Boulevard way
McConkey Geo cond S F-O T Rys r 1316 97th av
McConkey Thos eng b 316 10th
McConnell Alex foreman r 4155 Redding
McConnell Andr assembler Pac T & T Co r 2300 Adeline
McConnell Andr opr Pac T & T Co r 1562 8th
McConnell Andr emp Pac T & T Co r 4499 San Pab av
McConnell Chas stdt b 1105 Grove
McConnell Chas pipelyr rms 568 10th
McConnell Dora b 479 Hudson
McConnell Edw bartndr b 833 E 12th
McConnell F A draftsman Co Surveyor r 1020 Clay
McConnell Hall C bkpr A C Parsons 801 Syndicate bldg
McConnell Mrs Inez G sec to librarian Okld Free Library r 1307 Castro
McConnell Reason E clk r 479 Hudson
McConnell T C mngr Okld branch S F Call r 815 54th
McConnell Mrs Teresa clk b 1011 Campbell
McConnell Wm flagman rms 51 Franklin
McConnell Wm D dentist 1125 Bway r 516 41st
McConnell Wm R flagman r 827 Center
McConnochie Jas painter r 2041 94th av
McConville Chas eng r 1266 61st
McConville John J eng r 3757 35th av
McCool Geo H car opr S F-O T Rys r 3913 Opal

Get a 1913 Directory at the office 812 Broadway

2121½ CENTER ST.
Berkeley, Cal.
Phone Berkeley 4941
THOMPSON & DOOLEY
SUMMER HOME REALTY
OWNERS OF
"CAMP DIXIE"
SONOMA CO.
CAL.

Real Estate
Insurance
Taylor Bros. & Co.
Mortgage Loans
Investments
Rooms 206-209 First National Bank Building
Telephone Oakland 959

TRUMAN UNDERTAKING CO.
2935 TELEGRAPH AVENUE
S. W. COR 30TH ST
PHONE OAKLAND 5085
OAKLAND, CAL
1919 MISSION STREET
BET 15TH AND 16
PHONE MARKET 109
SAN FRANCISCO CAL.

McCord see also MacCord
McCord Arthur r 1136 E 15th
McCord Earle C salsn r 4009 Division
McCord Evan B r 3517 Lincoln av
McCord Mrs Geo B r 2639 Valdez
McCord Julia R tchr Fruitvale No. 1 School r Ala
McCord Thos cond S P Co r 2642 Okld av
McCorkle John barber Fine & Hagans r 875 52d
McCormac Jerome E salsn Howard Co r 1st and Market
McCormack see also MacCormack
McCormack Adele b 816 37th
McCormack Adolph ship rigger b 710 7th av
McCormack Bridget (wid Peter) r 2311 E 23d
McCormack Edw watchman U of C Boat Club r 710 7th av
McCormack Edw Jr eng de Fremery-Cadman Materials Co b 710 7th av
McCormack Eva b 1104 E 19th
McCormack Gordon H mngr Underwood Typewriter Co r Madison Park Apts
McCormack Jas police b 1545 6th av
McCormack Kathryn P milliner b 816 37th
McCormack Reine bkpr b 816 37th
McCormack Mary b 2311 E 23d
McCormack Wm tchr St Mary's College b 3130 Elm
McCormick Annie E clk b 4385 Howe
McCormick Annie (wid Calvin) r 466 23d
McCormick Clarence cook rms 808 Webster
McCormick Clifford E cond S F-O T Rys r 1417 Jones av
McCormick Danl bartndr r 701 8th
McCormick Earl F waiter r 656 8th
McCormick Eugene A clk Okld Bank of Sav b 332 Lenox av
McCormick Frank b 2915 Filbert
McCormick Frank salsn r 450 36th
McCormack Fred marine eng b Clinton Hotel
McCormick John W salsn D F Minney r Peralta Apts
McCormick Jos car opr S F-O T Rys b 1545 6th av
McCormick Mary clk b 1311 Castro
McCormick Wm r 1314 92d av
McCormick Wm C tel opr r 1053 59th
McCormick Wm W r 3719 Leighton
McCornack Edith F nurse b 2103 24th av
McCornack Wm A phys r 2103 24th av
McCosker Katherine dom 818 18th
McCourt Mrs Mittie A b 640 Fairmount av
McCourt Hugh marine eng r 682 25th
McCourt Virgil W salsn b 640 Fairmount av
McCourtney Alfred I r 4103 Tel av
McCourtney Geo mach b 726 11th
McCourtney Jas F artist r 3932 Tel av
McCourtney Mrs Mary F b 816 46th
McCourtney Paul C plumber 726 11th
McCown J S dancing tchr 212 12th
McCoy Arthur W clk W P Ry Co r Ala
McCoy A Wilson real est r 9424 Almond
McCoy Benj F cashr b 61 Hamilton pl
McCoy Chas A broker r 722 21st
McCoy Chas L mining r 120 E 12th
McCoy Mrs Effie J r 502 Brush
McCoy Elsie rms 478 19th
McCoy Le Roy J trav salsn r 4238 Montgomery

ROCK RIDGE
PROPERTIES
LAYMANCE
REAL ESTATE COMPANY, Agents

McCoy Mrs Racine b 579 23d
McCoy Muriel N clk b 502 Brush
McCoy Robt M cook S P Co rms 1781 8th
McCoy Robt R grocer 1698 12th
McCoy Vera A b 502 Brush
McCoy Wm B cement contr r w side Vale av 5 s of Fullington
McCoy Wm J music tchr 1512 Bway r San Leandro
McCracken Augusta M tchr Okld High School r 3702 Leighton
McCracken Ernest W clk (R E and O V McCracken) r 1334 14th
McCracken Georgiana M seams b 5278 Shafter av
McCracken Hugh carp r 1624 Kirkham
McCracken John N house foreman S F-O T Rys b 404 Webster
McCracken Oscar V (R E and O V McCracken) drugs 6398 Tel av r 1334 14th
McCracken Robt E (R E and O V McCracken) phys 1408 Kirkham
McCracken R E & O V drugs 1334 14th
McCracken Wm J dentist 1327 Bway r 88 Hillside av
McCraney Harry E trav salsn b 517 Apgar
McCraney Read optician r 517 Apgar
McCrann Mrs Jean clk C E Smith r 2453 Hopkins
McCray see also McRae and Macrea
McCray Mrs Adley b 1522 55th av
McCray Chas D piano tuner Sherman Clay & Co b 965 Jackson
McCrea Chas salsn b 1949 Franklin
McCrea Geo real est r 35th av nr Boehmer Ranch
McCrea Geo lab b 2232 Linden
McCrea Geo salsn D F Minney r Redwood rd
McCrea Jos b 2232 Linden
McCrea Mrs L A r 35th av or Redwood rd nr Boehmer ranch
McCrea Mary (wid Jos) r 2232 Linden
McCready Alice r 130 11th
McCready Alice bkpr Bay Cities Tire Co b 9526 Cherry
McCready Fred L bridge tender Webster St Bridge r 332 49th
McCready Florence J clk Mrs C E Porter b 9526 Cherry
McCready Harry N mirrormkr L N Cobbledick Glass Co r 523 Myrtle
McCready Henry J car opr S F-O T Rys r 9526 Cherry
McCready Howard N mirror polisher r 523 Myrtle
McCready John painter W T Baker Co r S F
McCready Wm dairyman r 2077 83d av
McCredie Hugh sec-treas Commonwealth Eng Co r 358 Santa Clara av
McCreery Thos coachman Louis Titus b n end of Union av
McCreery Wallace P contr 49 63d

California OPTICAL CO.
1221 Broadway Oakland
MAKERS OF GOOD GLASSES
181 Post Street San Francisco
California OPTICAL CO.

Massachusetts Bonding and Insurance Co.
Surety Bonds—Casualty Insurance—Prompt Service
Phone Lakeside 213 719 SYNDICATE BLDG.

GRANT D. MILLER 2368-2372 East Fourteenth St. OAKLAND, CAL.
Automobile Service Lady Attendant **Funeral Director** Phone: MERRITT 511 Res. Phone Merritt 512

Lewis and Mitchell Inc.
REAL ESTATE AND FIRE INSURANCE Brokers
1520 Broadway
Phone Oakland 6622

McCrimmon Mrs Jane b 815 40th
McCrimmon Mildred steno C L Colvin b 815 40th
McCrimmon Nettie H (wid Wm H) seams Manheim & Mazor b 3218 E 23d
McCrimmon Ruth steno E K Wood Lbr Co b 815 40th
McCrohan Jos appr Moore & Scott Iron Wks r 1568 35th av
McCrory Alice (wid John) b 2144 High
McCroskey A D emp S F-O T Rys r 1109 Webster
McCrudden John M colr Pac Gas & Elec Co b 5915 Dover
McCue Chas brkmn b 1554 7th
McCue Danl rms 1154 8th
McCue Jas plasterer r 944 Aileen
McCue Mrs Stella drygoods 3448 E 14th
McCue Thos lab rms 1034 Peralta
McCuen see also McEwen McKeon and MacEwen
McCuen Chas L sec Cal Motor Car Co b 1200 41st av
McCuen Chester C repr International Correspondent Schools r 828 Grove
McCuen Chester sign painter rms 828 Grove
McCuen Flora A (wid Nelson) b 1200 41st av
McCuen Mrs Katherine nurse b 689 23d
McCuen Wm J mach r 1200 41st av
McCullagh A B r 695 24th
McCullagh Carolyn M steno b 419 Walsworth av
McCullagh Edwin J photogr F A Webster r Bkly
McCullen Neil carp r 2413 San Pab av
McCullom see also McCallam
McCullom Alfred (Petersen & McCullom) r 1816 7th
McCullough B T vice-pres Gold Medal Water Proofing Co r Crows Landing Cal
McCullough Chas stdt rms 1084 12th
McCullough Edw J mngr r 5033 Grove
McCullough Oscar J (Independent Messenger Co) b 1210 85th av
McCullough Roy timekpr Bates Borland & Ayer r Bkly
McCullum John clk rms 590 11th
McCully Judson planing mill 2d se cor Castro r 874 18th
McCully Thos salsn rms 2425 Grove
McCumber John E police r 2135 Bway
McCune see also McCuen McEwan McKeon and MacEwen
McCune Bertha nurse Providence Hospital
McCunniff John cond S F-O T Rys r 725 4th av
McCurdy see also MacCurdy
McCurdy Geo J watchman Osen & Hunter Auto Co of Okld r 1425 Myrtle
McCurdy John W supt tel r 5408 Dover
McCurdy R A cond S F-O T Rys r 6 St Georges ct
McCurdy John tmstr Scotts Exp Co rms 626 12th
McCurdy Rex A cond S F-O T Rys r 7 St George's ct
McCurrie Sylvia G emp L B Wood r Ala
McCusker Jas r 1001 Cotton

McCUSKER JAMES R
With Polk-Husted Directory Co r 1555 Franklin (S F)

McCutchan Frank sec and mngr Standard Fndy r 2350 E 15th
McCutchen Newton S tray salsn r 1110 71st av
McCutchen Arthur clk Saml Parker r 851 52d
McCutcheon Mrs Belle rms 737 8th
McCutcheon Chas E fireman S P Co r 930 Willow
McCutcheon G H mngr Howard Auto Co r Key Route Inn
McCutcheon Hugh r 476 24th
McCutcheon Jane (wid Wm) r 218 8th
McCutcheon John A cond S F-O T Rys r 5140 Maple
McCutcheon Paul A painter r 1092A 56th
McCutcheon Saml W clk Saml Parker r 2416 Webster
McCutcheon Warner W decorator r 4126 Gilbert
McCutcheon Wm A r 227 8th
McCutcheon Wm H acct Okld Enquirer b 227 8th
McCuttik J waiter Saddle Rock Restaurant
McDana Rufus L eng S P Co r 1518 9th

McDANIEL ALEX C
Osteopathic Physician 313-314 Union Sav Bank Bldg Phone Okld 3396 r 458 Jean Phone Okld 5724

McDaniel Elva tchr Grant School b 1514 Alice
McDaniel Eula phone opr b 1360 11th
McDaniel Fred N cook r 1066 21st
McDaniel Mrs Florence furn rms 813 Clay
McDaniel Harriet C (wid Jefferson) r 1514 Alice
McDaniel John S clk r 2515 26th av
McDaniel Lou (wid David) b 6521 Dana
McDaniel Pearl J (wid Geo) seams S P Co r 1360 11th
McDaniel Tully watchman r 1043 60th
McDaniel Wm H mngr r 6521 Dana
McDaniels Leo adv agt Columbia Theatre
McDavid Kathryne (wid Albert C) tchr b 543 37th
McDavid Grace b 827 16th
McDavid John R cabt mkr r 827 16th
McDavit H J fixture mkr E L Thompson r S F
McDermed Chester E mach Don Lee r 1517 Adeline
McDermed Edw expman 2937 Foothill blvd
McDermed John C agt Amer and Pac Coast Biscuit Co r 1517 Adeline
McDermitt Wm A poultry r 9010 Cherry
McDermott see also MacDermott
McDermott Archie coppersmith b 2442 Foothill blvd
McDermott Arthur L clk People's Water Co r Bkly
McDermott A Jerome car opr S F-O T Rys r 9532 Plymouth
McDermott Bessie b 530 Linden
McDermott Chas miner r 863 34th
McDermott Jas lab r 872 50th av
McDermott Jennie (wid Patrick) r 970 44th
McDermott John driver b 376 38th
McDermott John P horseshoer 1237 45th av r 1233 same
McDermott J appr r 3029 Linden
McDermott Mrs Kate r 376 38th

R. C. Endriss Optician
Phone Oakland 3812 536 Twelfth Street

OCCIDENT HARDWARE CO.
SARGENTS' ARTISTIC HARDWARE AND MECHANICS' TOOLS
Claremont and Telegraph Avenues, Oakland, Cal.

McDermott Loretta M steno Cyphers Incubator Co r Bkly
McDermott Mary F clk Wm P Mullany b 970 44th
McDermott Mary F tchr Oakld High School b 484 29th
McDermott Martha W b 2983 Oakld av
McDermott Michael J expman r 3029 Linden
McDermott Peter D millhd Cal Door Co b 3029 Linden
McDermott Thos ship-carp b 1233 8th
McDermott Thos E clk b 3029 Linden
McDermott Thos H hlpr S P Co r 859 Kirkham
McDermott Thos J colr People's Water Co b 979 44th
McDermott Thos M clk John Mulligan b 3029 Linden
McDermott Wm car opr S F-O T Rys r 9853 A st
McDevis Lucy emp Contra Costa Lndy Co
McDevitt Mrs Minnie r 1334 E 28th
McDiarmid C R clk rms 2329 San Pab av
McDole Roxle A (wid Rodney P) r 210 Walsworth av
McDonald see also McDonnell McDonell and MacDonald
McDonald Albert asst mngr F W Woolworth Co r 690 10th
McDonald Albert W r 9858 E 14th
McDonald Alex carp r 2329 Salinger av
McDonald Alex r 1257 E 12th
McDonald Alex pipe ftr r 420 17th
McDonald Alex shoemkr 822 37th
McDonald Alex A horsedlr r 3639 Grove
McDonald Alex C sec Pied Grocery Co r 5357 Locksley av
McDonald Alex I mngr Sunset Grocery Co r 526 32d
McDonald Alice E steno A N Macdonald b 1621 Seminary av
McDonald Angus R carp S P Co r 1507 Poplar
McDonald Anna with Bowman Drug Co b 393 22d
McDonald Anna (wid Jos A) nurse r 3132 Davis
McDonald Anna (wid Wm H) r 886 31st
McDonald Archie plumber b 526 32d
McDonald Arthur H mngr r 595 37th
McDonald Arthur T asst adv mngr Oakld Tribune r 3961 Greenwood av
McDonald A lndy wkr White Star Lndy
McDonald Bessie (wid Jos B) r 770 19th
McDonald Mrs Clara M music tchr 932 22d
McDonald Chas bartndr rms 412 10th
McDonald Chas rms 259 12th
McDonald Chas A clk b 770 19th
McDonald Chas J r 1807 38th av
McDonald C S rms 2133 Bway
McDonald Donald articultural insptr r 418 20th
McDonald Donald D mach S P Co r 664 Brooklyn av
McDonald Duncan A mine agt b 270 E 18th
McDonald Duncan C carp r 2020 E 21st
McDonald Duncan R mach r 907 Cypress
McDonald D lineman G W Power Co r S F
McDonald Earl J clk S P Co r 1370 16th
McDonald Edith solr b 2915 Filbert
McDonald Edw carp b 2057 85th av
McDonald Eliza A r Hotel St Mark
McDonald Elizabeth A steno J H Creely b 3639 Grove
McDonald Mrs Elizabeth delicatessen 5 8 7th
McDonald Elizabeth A (wid D C) r 2111 Bway
McDonald Ella B (wid Mark E) r 921 Adeline
McDonald Ernest solr r 1934 West
McDonald Ethel bkpr F G Jones r 1524 Filbert
McDonald Ether salsn r 575 Apgar
McDonald Frank b 903 24th
McDonald Fred A r 590 7th
McDonald Fred W metal contr r 330 24th
McDonald F P watchmnn W P Ry rms 1208 7th
McDonald Geo rancher r 1949 94th av
McDonald Geo B (O'Connell & McDonald) r 458 25th
McDonald Geo M millman r 1820 9th av
McDonald Harry D tailor r 2217 E 24th
McDonald Harry E elec b 893 55th
McDonald Helen nurse St Anthony's Hospital r 827 Brush
McDonald H A lineman Elec Dept S P Co r 531 22d
McDonald Irene steno Pac Manifolding Bk Co b 5509 Lowell
McDonald Jas b 3601 Tel av
McDonald Jas colr S F-O T Rys r 1016 45th
McDonald Jas A mstr mariner r 557 35th
McDonald Jas A phys r 1548 38th av
McDonald Jas F b 3120 Grove
McDonald Jas F brkmn SP Co r 585 38th
McDonald Jessie E b 664 Brooklyn av
McDonald John r 3303 Frederick
McDonald John crane opr Union Gas Eng Co r 2324 E 19th
McDonald John A clk Henry Gonzales r 879 Wood
McDonald John J (McDonald & Kennedy) r 560 27th
McDonald John J salsn Armour & Co
McDonald Jos riveter r 1033 7th
McDonald Jos Jr clk b 1033 7th
McDonald Jos time kpr Bates Borland & Ayer b 7218 E 14th
McDonald Josephine nurse Acropolis Sanitarium
McDonald Mrs Julia A r 1045 Arlington
McDonald Kenneth A elec S P Co b 531 22d
McDonald Mrs Lennie H r 618 28th
McDonald Lilian (wid Geo E) b 425 Vernon
McDonald Louis F hlpr Pac T & T Co r 3132 Davis
McDonald Lucy M (wid John) b 1370 16th
McDonald Luther A lab r 2425 25th av
McDonald Malcolm r 2057 85th av
McDonald Malcolm M carp S P Co rms 936 10th
McDonald Margaret clk b 526 32d
McDonald Margaret tchr Cole School r 3044 Grove
McDonald Margaret (wid Duncan) b 5469 Locksley av
McDonald Marguerite phone opr b 113 12th

P. N. Kuss & Co.
Contractors
Artistic
Decorators
Painters
and Wood
Finishers
WALL HANGINGS
620 14TH ST.
Phone Oakland 4598

WEAR A BENJAMEN G. W. Heintz GOOD CLOTHES WEAR A BENJAMEN
1217-1219 BROADWAY

OTTO BECHTLE Manufacturer of Gas and Electric Fixtures
METAL SPINNING, HAMMERED AND SHEET METAL WORK, ELECTRIC SUPPLIES AND HOUSE WIRING
1828 Lincoln Ave. cor. Schiller St. Alameda, Cal.

McDonald Maroni lab r 417 Avon
McDonald Martha M (wid Jas F) r 3120 Grove
McDonald Martin E clk Hogan Lbr Co r 716 18th
McDonald Mary M (wid Wm) r 1621 Seminary av
McDonald Mary A r 3044 Grove
McDonald Minnie (wid Carlos) r 1127 Grove
McDonald Minta phone opr b 1432 12th av
McDonald Morton J A chf counter clk Okld Tribune r 1534 Myrtle

McDONALD NATHANIEL

Dept Mngr P N Kuss & Co r 3762 Howe
McDonald Norman driver r 526 32d
McDonald Paul clk r 830 58th
McDonald Robt clk b 222 8th
McDonald Robt S r 1008 56th
McDonald Rowland H salsn r 707 25th
McDonald Sarah M (wid Wm) r 766 6th
McDonald Simon O carp Schnebly Hostrawser & Pedgrift r Bkly
McDonald Susan b 1840 6th
McDonald Thos mach G W Power Co r S F
McDonald Thos B horse dlr r 3639 Grove
McDonald Vernon J cond S F-O T Rys r 3725 High
McDonald Walter plumber b 1033 7th
McDonald Walter H foreman Natl Ice Co r 5603 E 17th
McDonald Wm rms 534 12th
McDonald Wm H clk H B Mehrmann r Livermore
McDonald & Flesher (D D McDonald Hal Flesher) horse dealers 518 Clay

McDONALD & KENNEDY

(J J McDonald J A Kennedy) Attorneys-at-Law 608 Oakland Bank of Savings Bldg Phone Okld 1599

McDoneli see also McDonald McDonnell MacDonald MacDonnell
McDonell Edw R dep Sheriff r Ala
McDonell John R cond S F-O T Rys r 2 St George's ct
McDonell Milton solr r 1015 6th av
McDonnell Alice J steno Leckie-Abraham Title Co b 4291 Pied av
McDonnell Anna M bkpr b 373 22d
McDonnell Dora dom 2836 Summit
McDonnell Mrs Easter b rear 582 23d
McDonnell Ella F (wid Jas J) r 4291 Pied av
McDonnell Harold J stdt St Mary's Coll
McDonnell Jas foreman r 373 22d
McDonnell John J r 1319 E 26th
McDonnell J R cond r 2 St George's ct
McDonnell Marie (wid Michael) r 542 Linden
McDonough see also MacDonough
McDonough Andrew T (Twomey & McDonough) r 539 30th
McDonough Catherine b 509 Jackson
McDonough Delia steno b 3471 Hannah
McDonough Edw J salsn C J Haeseman (Inc) r 524 Harrison
McDonough Festus lab r 3471 Hannah
McDonough Festus Jr plasterer b 3471 Hannah
McDonough Frank J stdt St Mary's Col
McDonough Geo J lawyer 205 Union Sav Bank bldg r 831 16th
McDonough Jas M plumber b 3614 E 10th
McDonough John lab r 9317 Olive
McDonough John F clk W C Beggs r 1719 Olive
McDonough Jos B deck hd b 1212 39th av
McDonough Margaret opr Okld Lamp Wks b 509 Jackson
McDonough Margaret (wid John) r 2820 Tel av
McDonough Mark lab r 1212 39th av
McDonough Mark J b 3471 Hannah
McDonough Martin r 509 Jackson
McDonough Michael eng S P Co r 1022 Cotton
McDonough Michael J plasterer b 3471 Hannah
McDonough Patrick lab r 1 Lloyd av
McDonough Patrick H designer r 1371 E 38th
McDonough Peter P sec-treas Okld Rattan Co (Inc) r S F
McDonough Thos lab r 509 Jackson
McDonough Wm (Wynne & McDonough) r 696 31st
McDougald Geo A elec b 568 Fairmount av
McDougald Margaret (wid John A) r 568 Fairmount av
McDougald Mary E tchr Franklin School r 568 Fairmount av
McDougall Alex G fixture hngr Maxwell Hdwe Co r S F
McDougall Alice S sec White Baking Co r 1539 Market
McDougall Archibald B ins b 6231 Shattuck av
McDougall Geo bkpr b 2339 Waverly pl
McDougall Jas M r 5264 Claremont av
McDougall Louise steno E L B Zimmer r 1539 Market
McDow R rms 915 Webster
McDowell Ariel nurse 3133 Tel av
McDowell Dorothea (wid Geo) r 367 Campbell
McDowell Elizabeth dressmkr rms 1532 Market
McDowell Frank B lab r 2205 Adeline
McDowell Geo S mngr r 749 54th
McDowell Grace milliner r 553 23d
McDowell Jas A (McDowell & Co) r 553 23d
McDowell Jas E colr S F-O T Rys r 9272 D st
McDowell J Arch salsn McDowell & Co b 553 23d
McDowell Mahala J (wid John) r 33 Mesa av
McDowell Olivia F steno b 834 Athens av
McDowell Saml carpet lvr rms 429 13th
McDowell Viola steno b 5675 Ocean View dr
McDowell Wm r 834 Athens av
McDowell Wm J grocer 791 12th r 1524 Filbert
McDowell Wm C civ eng r 3912 Ruby
McDowell & Co (J A McDowell J A Gleason) hat mnfrs 21st ne cor Brush
McDuffee Elsie N b 5509 Dover
McDuffee Harry L cutter Byron Rutley (Inc) r 5509 Dover
McDuffee Lloyd H clk b 5509 Dover
McDuffie John S stableman A A Barber & Co r 1617 35th av
McElbane Robt r 3455 Davis
McElhary Rose r 2201 Harrison

Established 1876 Alameda County Abstract Co. Incorporated 1901
John McCarthy Sec'y and Manager
SEARCHERS OF RECORDS
PHONE Oakland 455
Complete Property and Name Indexes of ALAMEDA COUNTY
Office: 426 Thirteenth St., Oakland

Edgar H. Barber Co. 1431-3-5 Broadway Phone Oakland 3501
Oakland's Only Exclusive Commercial Stationers

BOOKS | 20 per Cent Discount from Publishers' Price except Net Publications | Smith Bros. 472-474 13th St. Bet Broadway and Washington

cElhatton Andrew bkpr Tum Suden Merc Co r 2467 22d
cElhinney Hance b 2230 17th av
cElnea Matilda P (wid Hamilton) r 689 16th
cElrath Alden salsn Don Lee r 643 Alcatraz av
cElrath Ann E steno S F-O T Rys r 5105 Dover
cElrath Clifford supervisor Playground Comn r 5105 Dover
cElrath Elsie A (wid John E) r 5105 Dover
cElrath John E ins b 5105 Dover
cElrath Katherine b 5105 Dover
cElrath Marion clk S F-O T Rys b 5105 Dover
cElrath Phoebe with Cal Cap Co b 510 Dover
cElroy Albert O clk S P Co r 2455 Talcott av
cElroy Anna E (wid John E) r 401 Le
cElroy Amy (wid Jas P) r 1340 82d av
cElroy Mrs Blanche rms 840 Adeline
cElroy Edw J miner r 1340 82d av
cElroy Rev Francis asst pastor Sacred Heart School b 684 40th
cElroy Frank S time kpr Okld Meat & Pkg Co r Bkly
cElroy Henry L colr J J McElroy & Co r 615 6th
cElroy Jas J (J J McElroy & Co) r 540 24th
cElroy Jas hlpr r 2430 27th av

McELROY J J & COMPANY
(James J McElroy Mary A Ryan) Real Estate and Insurance Agents London Assurance Corporation and Notary 960 7th Phone Okld 2156

cElroy John P clk r 3216 Tel av
cElroy Mary b 615 6th
cElvain Robt S supt r 3455 Davis
cElwaine Jacob F cond S F-O T Rys r 2111 14th av
cEnroe John B shoe mkr Cahn Nickelsburg & Co r 1337 Myrtle
cEntire see also McIntire
cEntire A b 531 24th
cEvilly Jeremiah clk W F & Co Exp r 1619 12th
cEvoy see also McAvoy
cEvoy Annie lndywkr Excelsior Lndy Co b 714 Henry
cEvoy Earl clk b 2312 Peralta av
cEvoy Johanna (wid Peter) r 714 Henry
cEvoy John J trav salsn r 2312 Peralta av
cEvoy Wm P brkmn b 714 Henry
cEwan see also McCuen McKeon and MacEwen
cEwan Arthur R ydmn S P Co rms 284 E 23d
cEwen see also McCuen McKeon and MacEwen
cEwen Alex mach r 853 35th av
cEwen Hugh agt r 4723 Bond
cEwen H W farmer r 1439 Union
cEwen John A com mer r 476 Chetwood
cEwen John C clk Court House r 164 34th av
cEwing John A genl agt r 1228 E 24th
cFadden Adam B trav salsn b 749 54
McFadden Bridget (wid John P) r 15 Campbell
McFadden C L clk b 2169 Tel av
McFadden Emily E (wid Alfred) b 580 Canning
McFadden G N mach United Eng Wks (Ala) r 835 Union
McFadden Jas hod carrier r 422 20th
McFadden Patrick B emp Lakeside Park r 1363 18th
McFadden Winifred (wid Stephen) b 81 40th
McFadyen Donald clk r 5621 Genoa
McFadyen Margaret (wid Patrick) b 562 Genoa
McFall see also McFaul
McFall Frank carp r 1331 51st av
McFall Walter W salsn Pierce Hdwe Co r 611 Williams
McFarland see also Macfarland
McFarland Mrs Ada N r 1718 89th av
McFarland Mrs Alice furn rms 512½ 13th
McFarland Andr salsn r 692 31st
McFarland Benj S agt Cal Door Co r Ala
McFarland Carl L mngr r 5671 Genoa
McFarland Cornelius plumber r 2840 Pleasant av
McFarland Dennis F cook S P Co r 137 14th
McFarland Elise W b 692 31st
McFarland Mrs Eugenia G milliner 325 E 14th r 1436 54th av
McFarland Harold H driver r 884 33d
McFarland Herman H car opr S F-O T Rys r 9624 Holly
McFarland Jas calker r 5937 Fremont
McFarland John saloon 5331 E 14th r 1436 54th av
McFarland John E elec eng b 1718 89th av
McFarland Mary (wid Jas) b 380 51st
McFarland Michael J hlpr S P Co r 3702 Market
McFarland Orseneth M garage man Osen & Hunter Co of Okld r 1109 Madison
McFarland Thos gardener city conservatory r 2621 Linden
McFarland Vera J dom 541 28th
McFarland Wm A boiler mkr S P Co r 386 51st
McFarland Winnie M prin West Okld Free Kindergarten b 579 23d
McFarlane Geo r 7959 Garden
McFarlane John M stone carver r 5533 Claremont av
McFarlane Peter D r 5033 Dover
McFarlane R gardener rms 371 13th
McFarlin Annie (wid Rufus F) b 505 Fairmont av
McFarlin Herbert S asst sec Okld Baseball Assn r 2654 Valdez
McFarlin John bartndr r 1418 54 av
McFarlin Susan M (wid Horatio) b 2654 Ford
McFaul see also McFall
McFaul Chas R tilestr b 749 58th
McFaul Hugh stevedore r 749 58th
McFaul Mrs Lillie r 1208 79th av
McFaul Mathew shingler b 749 58th
McFaul Thos E tilestr b 749 58th
McFayden see Mac Fadyen
McFee see also McPhee and Macfee
McFee Mrs Gertrude clk Colonial Cafeteria Co r 1054 71st av
McFee Ernest E clk J M Chandler & Son b 1054 71st av

Richmond Properties HOMESITE REALTY COMPANY INCORPORATED Berkeley Properties
Harley G. Parrott, Sales Manager 2011 Shattuck Ave., Berkeley

OAKLAND TRIBUNE EVERY EVENING SUNDAY MORNING BOTH PHONES Reaches 50,000 Homes Every Day 8th & Franklin St.

SUPREMELY PRODUCTIVE
FRUIT AND ALFALFA LANDS
IN SUPERIOR CALIFORNIA
404 12th St. PACIFIC LAND CO. OAKLAND

Send for Literature
2222 CHAPEL ST.
Berkeley, California
EL REPOSO SANITARIUM
See BERKELEY CLASSIFIED SANITARIUMS

McFeely Fred P stage mngr Macdonough Theater r 2915 Market
McFeely Jas E eng High Pressure Pumping Sta r 5328 Boyd av
McFeely Madeline phone opr b 101 Webster
McFeely Susan M tchr Tompkins School b 2915 Market
McFeely Wm K r 120 Bonita av
McFerron Orvil P salsn r 831 16th
McGah Jas M polisher r 703 Harrison
McGaha Noah clk U S A Recruiting Office rms 706 Bway
McGahan Teresa (wid Owen) b 725 56th
McGann Jas salsn Sig Klein Co r Bkly
McGann Mary (wid John) r 5568 Fremont
McGarvie Roderick W salsn r w s West View dr 1 n of Acacia av
McGary Edward R r Hotel Oakland
McGary Hugh H car opr S F-O T Rys 5344 Locksley av
McGarty J J brkman S P Co r 830 Cypress
McGaughey Saml W gardener b 3161 Frtvl av
McGavin Josiah mach United Eng Wks (Ala) r 2445 21st
McGee see also McGie McGhee and Magee
McGavin Wm D carp rms 827 Clay
McGee Earl elec b 5523 Market
McGee Geo miner rms 1502 Jackson
McGee Hugh carp r 5919 Vallejo
MsGee Mrs Inez ftr Mosbacher's C & S House r Madison Park Apts
McGee Jas H eng r 5650 Vicente
McGee Kathryn steno Amer Heat & Power Co r S F
McGee Mary (wid Carroll W) r 1915 25th av
McGee Mathew cornice wkr r 2114 51st av
McGee Mrs Ora r 1915 25th av
McGee Robt mngr J J Betzhold Pickling Co r 1121 Park av
McGee Stewart F with Bowman Drug Co r Bkly
McGee Wm lab r 2622 E 11th
McGee Wm T (McGee & Rowland) r 708 11th
McGee & Rowland (W T McGee D M Rowland) real est 111 Bacon bldg
McGeehan see also McGreehan
McGeehan Wm O editor r 577 59th
McGeeseney Frank porter rms 1354 Park av
McGhee Geo W bldr b 1730 41st av
McGeoch Alex dyers 235 San Pab av
McGeorge Reginald pur agt r 1833 40th av
McGeorge John W bkpr Golden West Bwg Co r 1222 41st av
McGhee John T supt r rear 2914 Brookdale av
McGhee Malcolm F lab r 1081 7th
McGibben Saml J clk r 875 56th
McGibbons Albert R b 681 25th
McGibbons Alex C lab b 681 25th
McGibbons Chas H miner b 681 25th
McGibbons Fannie (wid John) r 681 25th
McGie see also McGee, McKee and Magee
McGie Mrs Agnes r 1523 8th
McGie Mary C phone opr b 1515 28th
McGiffen Jas clk Sunset Grocery Co r 2835 Vallecito pl
McGiffin Robt clk Sunset Grocery Co r 2835 Vallecito pl
McGill see also Magill
McGill Andrew gasmaker Pas Gas & Elec Co r 3527 Custer
McGill Arthur emp Pac T & T Co r 612 Apgar
McGill Arthur F stdt St Mary's Coll
McGill Jas D trav salsn r 3845 Greenwood av
McGill John F sign painter r 2719 Octavia
McGill Jos O lab b 721 26th
McGill Mark P eng High Pressure Pumping Sta No 1 r 612 Apgar
McGill Robt E dept mngr r 5641 Miles av
McGill Saml I carp r 541 E 17th
McGillan Frank L r 2202 84th av
McGilligan Willard clk Hotel Crellin
McGillis Jane r 1837 12th av
McGillivary Jennie tchr Frick School b 376 Fairmont av
McGinley Mary r 1120 12th av
McGinley Robt H actor b 5036 Grove
McGinley Wm lab rms 1806 7th
McGinn see also McGuinn
McGinnis Mrs Alice r rear 540 Adeline
McGinnis Felix H agt A T & S F Ry Co Adams wharf r 2957 Shattuck av Bkly
McGinnis Matthew clk r 1007 E 24th
McGinnis May clk H C Capwell Co b 1544 Franklin
McGinnis Michael r 609 22d
McGinnis Michael tmstr r 1438 7th av
McGinnis Thos r 1722 Market
McGinnis Thos insptr r 831 35th av
McGinnis Walter J mngr J S Godeau r 2210 Webster
McGinnis Wm M lab Pac Gas & Elec Co r 1322 10th
McGinty Margaret b 628 29th
McGinty Saml J metal wkr r 911 18th
McGivney Mrs Agnes b 1422 15th
McGivney Grace steno Weinstock Nichols Co b 1422 15th
McGivney Kate (wid John T) r 1422 15th
McGlade Patrick pantry Providence Hospital
McGlenegan Mrs Josephine ladies' tailor 538 22d
McGlinchey Frank J clk rms 718 Jefferson
McGlinchey Thos J seaman r 697 39th
McGlinchey Wm lab r 1305 Center
McGlinn Mary (wid Patrick) b 1626 13th av
McGlumphy Frank E carp b 2323 E 17th
McGlumphy John R r 2323 E 17th
McGlynn John B cement contr r 432 38th
McGonagle Edw rms 875 29th
McGorty John clk b 636 14th
McGorty Patrick F fireman r 644 36th av
McGovern Ellen (wid Terence) b 905 Poplar
McGovern Ellen (wid Thos) rms 1027 Magnolia
McGovern Frank R stdt St Mary's Coll
McGovern Hannah (wid Thos) b 1626 13th av
McGovern Jas F bartndr r 3765 Ruby
McGovern John H r 2070 Okld av
McGovern Julia E clk Hill & Seiler r 689 23d
McGovern Michael mach r 689 23d
McGovern Thos meatctr J J McKeegan r 4356 Howe
McGovern Thos C brkmn S P Co r 1027 Magnolia
McGovern Thos E lab r 936 Arlington
McGowan Andrew shoemkr 5623 San Pab av r 1054 62d
McGowan Chas M acct r 512 Okld av

ARGO COAL OIL
NO SMOKE--NO ODOR, 150° TEST
Whittier Coburn Co., Agts.
301 Howard St., San Francisco

Oakland Conservatory of Music
Adolf Gregory, Director
Thirteenth St., N. W. Cor. Madison
THE LARGEST AND MOST THOROUGHLY EQUIPPED SCHOOL OF GENUINE MUSICAL INSTRUCTION ON THE PACIFIC COAST. PHONE OAKLAND 4922

McGowan Clara steno Dean Law & Collection Co b 62 Echo av
McGowan Emerson P lithogr b 924 Kennedy
McGowan Helen clk H C Capwell Co b 62 Echo av
McGowan Hugh B gardener r 62 Echo av
McGowan Jos clk Landers Shoe Co r 704 14th
McGowan Jos A plasterer r 1513 Linden
McGowan Mrs Katherine r 512 Okld av
McGowan Malcolm car repr W P Ry r 1269 61st
McGowan Martin painter S P Co r 469 25th
McGowan Patrick r 319 Peralta
McGowan Warren E carp r 2226 E 17th
McGowan Wm ironwkr rms 1319 Jefferson
McGowen Jas J salsn Dodge Sweeney & Co r 1154 8th
McGrade Frank elec Kimball Elec Co r 805 59th
McGrade Sarah C (wid Wm) b 805 59th
McGraff N clk Hale Bros b 2232 4th av
McGraghan Danl lab rms 103 Bway
McGranahan Hannah (wid Jas) r 604 Franklin
McGrane Anna (wid Thos) r 3477 Davis
McGrath Anna b 2756 Grove
McGrath Annie (wid Michael J) r 1823 Kirkham
McGrath Chas H eng r 972 56th
McGrath Ethel phone opr b 601 31st
McGrath Geo H r 5690 San Pab av
McGrath Gertrude V clk Taft & Pennoyer Co b 706 26th
McGrath Helen F cashr Owl Drug Co r 706 26th
McGrath Henrietta (wid Jos) r 3438 Salisbury
McGrath John A cond Pullman Co r 2232 41st
McGrath John cond S F-O T Rys r 98 6th
McGrath Jesse driver Okld Cream Depot b 1652 14th
McGrath Mary R tchr Prescott School b 936 Adeline
McGrath Mary b 2756 Grove
McGrath Mary seams b 3883 Pied av
McGrath Mary A b 767 Lake Shore av
McGrath Mary H clk Owl Drug Co b 706 26th
McGrath Michael J plumber r 2756 Grove
McGrath Nellie labeler b 1823 Kirkham
McGrath Nora clk b 2232 41st av
McGrath Philip J r 936 Adeline
McGrath Robt eng b 1438 34th
McGrath Stasia r 706 26th
McGrath Thos lab r 82 Linda av
McGrath Thos molder r 1635 13th
McGrath Thos deck hd S P Co r 706 26th
McGrath Thos R clk b 706 26th
McGrath Walter shade mkr Jas Cahill & Co b 1505 19th av
McGrath Walter printer r 4514 West
McGrath Wm F clk Okld Bank of Sav r S F
McGrath Wm H battalion chief Fire Dept r 1505 19th av
McGrattan Rev Patk asst rector St Mary's Catholic Church r 707 Jefferson
McGraw see also Megraw
McGraw Agnes music tchr 3223 Elmwood av
McGraw David F r 2335 9th av
McGraw Edith A Asst Probation officer b 929 Chestnut
McGraw Edna missionary b 929 Chestnut
McGraw Edw W lawyer r 929 Chestnut
McGraw Fred V mngr ins dept M T Minney Realty Co r 929 Chestnut
McGraw Jess driver b 1652 14th
McGraw John J plasterer r 1049 Alcatraz av
McGraw Rena G tchr b 929 Chestnut
McGraw Wm r 3981 Frtvl av
McGreehan see also McGeehan
McGreehan Frank b 1717 11th
McGreehan Thos emp Kahn Bros b 1231 40th av
McGreer Arch A mach Bryant & Bingue r Bkly
McGreff J mining r Peralta Apts
McGregor see also Gregor and MacGregor
McGregor Alex gas mkr Pac Gas & Elec Co r 3326 Lloyd av
McGregor Andr fireman S P Co r 2430 E 11th
McGregor Annie (wid Bruce) r 2203 24th av
McGregor Arch M foreman r 1077 8th
McGregor Earl P metal wkr Yager Sheet Metal Co r 992 35th
McGregor Mrs Jane b 2339 E 17th
McGregor Norman L cigar mkr r 2339 E 17th
McGregor Wm (MacKenzie & McGregor) r 3114 Linden
McGregory Ernest H car bldr r 1086 14th
McGrett Edith opr Okld Lamp Wks b 744 3d
McGrew Edw A waiter S P Co r 191 23d av
McGrew Evelyn b 2203 21st av
McGrew Gifford H G sec Scottish Rite Bodies r Bkly
McGrew Henry G contr bldr 1462 Alice
McGrew Mrs C M r 504 Willow
McGrew Milton clk r 2203 21st av
McGrew Ray L clk Florsheim-Schaefer Shoe Co r 2425 Grove
McGrew Robt L clk r 2425 Grove
McGrew Wm trav salsn b 2203 21st av
McGrill Wm A salsn r 3440 Wilson av
McGuckin Arthur P tallyman Pac Lbr Co r 1712 13th av
McGue Geo tmstr Jackson Furn Co r 341 Lewis
McGue Mary phone opr b 341 Lewis
McGuerton J clk r 709 Alice
McGuffick Geo N cond S P Co r 2503 Highland av
McGuffick Geo R salsn r 6419 Regent
McGuffin Robt rms 70 Hamilton pl
McGuffin Virgil M coln Manheim & Mazon b 354 Moss av
McGuigan Mrs Ida propr Sherman Hotel r 808 Webster
McGuigan J plumber 753 Wood r 823 same
McGuigan Philip saloon 486 7th rms 808 Webster
McGuiness Matthew D dep City Treas r 1007 E 24th
McGuiness Wm J eng r 1225 14th
McGuinn see also McGinn
McGuinn Chas F eng r 959 Campbell
McGuinn Hugh R r 812 Aileen
McGuinn John horseshoer 575 10th r 807 11th
McGuinn Michael r 895 Campbell
McGuinness Jas carp r 1030 Filbert
McGuire see also Maguire McQuire

PACIFIC MNF'G CO.
SASH DOORS MILL WORK
Office
486 Tenth St.
Oakland, Cal.
Phone Oak. 7898
Berkeley Office
2143 Center Street
Phone Berk. 1404

FRANK W. ANDERSON
REAL ESTATE LOANS NOTARY PUBLIC
COMMERCIAL BUILDING 460 12TH ST. PHONE OAKLAND 6420
GENERAL INSURANCE
ONLY-THE BEST COMPANIES

PIANOS GIRARD'S Furniture
517-519 14th Street, Bet. Clay and Washington
PHONE OAKLAND 4571

Folders
Booklets
Catalogues
Briefs, Etc.
Our Specialty

Harrington-McInnis Co.
Printers and Publishers
263-265 Twelfth Street, Oakland, Cal.
Phones { Oakland 89 Home A 1389

Commercial
Printing
In All Its
Branches

McGuire Amanda M (wid Edw) b 2351 Courtland av
McGuire Anna C (wid Wm H) b 697 27th
McGuire Bernard foreman r 884 Athens av
McGuire Chas E (McGuire & Co)) r 697 27th
McGuire Chas T lab r 2515 Frtvl av
McGuire Mrs Elizabeah M clk Cherry's r Madison Park Apts
McGuire Edw foreman Burnham-Standeford Co r 67 8th
McGuire Edw H dentist b 2351 Courtland av
McGuire Frank b 697 27th
McGuire Frank W mach hd E K Wood Lbr Co r 92d av and G st
McGuire Fred blksmith G M Benson rms 372 4th
McGuire Geo W chauffeur Standard Oil Co r 5165 Shafter av
McGuire Mrs Geo rms 732 14th
McGuire G F rms 3910 San Pab av
McGuire Jas horseman b 1502 Stanford av
McGuire Jeanette steno Coast Mnfg & Supply Co r S F
McGuire John H r 1512 51st av
McGuire John A lawyer r 2351 Courtland av
McGuire John F stdt b 2351 Courtland av
McGuire John M stdt St Mary's Coll
McGuire Leslie rms 732 14th
McGuire Margaret tchr Pub Schools
McGuire Mary b 1327 Jones av
McGuire Michael fireman Pac Gas & Elec Co r 729 27th
McGuire Michael E trav salsn r 1251 2d av
McGuire Nathaniel E eng r 3117 38th av
McGuire Robt chef S P Co r 2049 Market
McGuire Thos lineman rms 820 Magnolia
McGuire Thos E r 847 Poplar
McGuire Wm r 1124 E 15th
McGuire Wm A lawyer b 2357 Courtland av
McGuire Wm F sec Nicholas Rizzo & Son r 2200 Brush
McGuire Wm J tmstr Street Dept b 1124 E 15th
McGuire Wm J (McGuire & Co) r 313 Walsworth av
McGuire Wm P horseshoer 2318 Grove r 37 Rio Vista av
McGuire Wm T pool and bowling 576 13th r 719 43d
McGuire & Co (Chas E and Wm J McGuire) coopers 691 27th
McGuirk Edw cigars and pool 2207 Hopkins b 3715 Frtvl av
McGuirk John salsn rms 469 9th
McGurk Mary A (wid Patk H) b 1689 35th av
McGurn Chas R tile r 2707 Grove
McGurn Geo tile b 2707 Grove
McGurty Beulah (wid Matthew) r 3261 Logan
McGwinn Chas eng S P Co b 895 Campbell
McGwinn Michael r 895 Campbell
McHale Clarence T clk r 629 10th
McHale Edw insptr S F-O T Rys r 9438 Sunnyside
McHale Geo B tmstr Street Dept r 1502 Jones av
McHale Geo b 1502 Jones av
McHale Josephine C emp Pac Manifolding Bk Co b 999 56th
McHale J F eng S P Co r 1031 Peralta
McHale Wm J elec r 1121 E 18th
McHarvey Alice J (wid Clarence F) r 2829 E 23d
McHatton Betty W (wid Chas G) r 1730 41st av
McHatton Rev Robt L pastor Fruitvale Christian Church r 2934 E 23d
McHenry Edw r 2318 Foothill blvd
McHenry Edw J adv man Oakland Tribune r 1171 Bay View av
McHenry Frank T trav salsn r 225 Hillside av
McHenry Geo W r 2129 89th av
McHenry John lab rms 303 9th
McHenry John mach r 2199 89th av
McHenry Rose A (wid Jas) r 1171 Bay View av

McHENRY RUSSELL S
(McHenry & Kaiser) r 225 Hillside av

McHenry Thos eng r 3331 Boston av
McHenry Vincent J printer b 1171 Bay View av

McHENRY & KAISER
(R S McHenry R L Kaiser) Real Estate and Insurance 1418 Broadway Phones Okld 930-931

McHugh Bros (G D and J C) cigars 1190 7th
McHugh Chas A brkmn S P Co r 1554 7th
McHugh Danl gas mkr Pac Gas & Elec Co b 2247 Grove
McHugh Danl tmstr Scott Magner & Miller r 1145 7th
McHugh Geo D cond S P Co b 1398 8th
McHugh Jas r 1073 59th
McHugh John watchman r 1398 8th
McHugh John C (McHugh Bros) b 1398 8th
McHugh John J gardener r 5525 Claremont av
McHugh Mary nurse 1118 8th
McHugh Mary B (wid Danl J) r 3429 West
McHugh Rev Patrick pastor St Jarlath's (R C) Church r 3300 Frtvl av
McHugh Saml A tmstr Standard Oil Co r 3041 West
McHugh Thos car dept S P Co r 1032 Peralta
McHugh Wm E clk b 1398 8th
McHutcherson Benj hostler b 128 Franklin
McHutcherson Thad horsedlr r 128 Franklin
McIlrath Wm C cond r 2222 42d av
McIlveen Wm G tmstr b 3822 Clarke
McIndeor John foreman r 1116 Myrtle
McInerney Annie B (wid Nicholas J) r 750 54th
McInerney Benj L tel opr r 767 54th
McInerney C lab Elec Dept S P Co
McInerney Emily A bkpr b 750 54th
McInerney Florence R tchr b 750 54th
McInerney Isabel M steno b 750 54th
McInerney John police rms 590 8th
McInerney Walter A tel opr b 750 54th
McInnes Johanna C dressmkr b 1617 16th av
McInnis see also McGinnis McGuiness and Magennis

THE MERCHANT'S COLLECTION AGENCY., Inc.
BAD DEBTS
INSURANCE BUILDING
311 CALIFORNIA ST. SAN FRANCISCO
PHONE KEARNY 4021

TRUMAN UNDERTAKING CO.
2935 TELEGRAPH AVENUE
S W COR. 30TH ST
PHONE OAKLAND 5085
OAKLAND, CAL.
1919 MISSION STREET
BET 15TH AND 16TH
PHONE MARKET 109
SAN FRANCISCO CAL.

cInnis Michael A v-pres and treas Harrington-McInnis Co r 739 E 16th
cInnis Peter L car opr S F-O T Rys 5247 Locksley av
cInniss Gertrude clk rms 4918 Tel av
cInroe John B shoemkr rms 1337 Myrtle
cIntler Harry W salsn Realty Bonds & Finance Co r 320 Santa Clara av
cIntire see also McIntyre and MacIntire
cIntire Clarence r 1102 25th av
cIntire Ilha phone opr Pac T & T Co
cIntosh see also MacIntosh
cIntosh Andr J janitor r 3312 Lloyd
cIntosh Benj H lab b 2123 Market
cIntosh Benj W r 327 Lenox av
cIntosh Chas C eng r 360 Moss av
cIntosh Chester millhd Emeryville Plan Mill Co
cIntosh Frank M water tndr S P Co r 639 36th
cIntosh F D elec S P Co b 415 North
cIntosh Harold B clk b 327 Lenox av
cIntosh Harold H trav salsn r 336 E 14th
cIntosh Isaac lab r 2123 Market
cIntosh Jas elec eng r 1378 E 26th
cIntosh Jas gardener r 578 63d
cIntosh John carp r 1426 46th av
cIntosh L r Holly nr 72d av
cIntosh Monroe lab b 2123 Market
cIntyre Anna b 2028 Filbert
cIntyre Annie (wid Jas) r 5455 Locksley av
sIntyre Annie dressmkr b 577 29th
cIntyre Andr A cigars 722 Bway r 658 8th
cIntyre Arch B clk r 2028 Filbert
cIntyre Arch L bartndr 1576 Park av
cIntyre Austin cable splicer r 4124 Howe
cIntyre Clarence solr r 1102 25th av
cIntyre Danl S marine eng b 577 29th
cIntyre Edith clk Taft & Pennoyer Co b 4821 Maple
-Intyre Emily (wid Mathew) b 1735 27th av
cIntyre Emma R (wid Thos) b 65 Garland av
cIntyre Henry J r 545 46th
cIntyre Jas b 907 26th av
cIntyre Jas elec b 577 29th
cIntyre Jas Jr eng b 577 29th
cIntyre Jean r 4821 Maple
cIntyre John furn 1603 7th
cIntyre John plumber b 577 29th
cIntyre Julia forelady Lem Williams b 577 29th
cIntyre Mary (wid Michael) r 577 29th
cIntyre Patrick J hlpr Stndr Gas Eng Co b 907 26th av
cIntyre Ralph clk b 1014 53d
cIntyre Wm clk rms 923 Union
cIsaac Angus foreman r (apt 5) 658 8th
cIsaac Angus elec r 862 Mead av
cIsaac Wm A lab r 4460 Howe
cIsaac Jos A lab r 171 Glen av
cIsaac Nellie steno b 4460 Howe
cIsaac Wm gardener St Mary's Cemetery 4460 Howe
cIver see also MacIver
cIver Johanna emp Pac Manifolding Bk Co b 1117 34th
cIver John janitor Pac Manifolding Bk Co r 1117 34th
cIver Lottie b 2420 E 16th
cIver Stephen r 974 Rose av
cJunkin Hugh K r 6414 Dana

LAYMANCE
REAL ESTATE COMPANY, Agents
ROCK RIDGE
PROPERTIES

McKallor Elizabeth (wid Edw P) b 3336 Kansas
McKallor Henry T carp r 3336 Kansas
McKaly Paul lab r 3945 35th av
McKarley Jas mill hd b 1325 E 14th
McKay see also Mackay and Mackey
McKay Alex carp r 1539 Adeline
McKay Danl chef rms 520 9th
McKay Danl J insptr S P Co b 1010 Fleet rd
McKay David L farmer r 29 Sierra av
McKay Doris stdt b 5626 Ocean View dr
McKay Edwin blksmith b 3151 Davis
McKay Elizabeth (wid Henry) r 5626 Ocean View dr
McKay Ethel G artist rms 903 Magnolia
McKay Florence demonstrator b 5626 Ocean View dr
McKay Francis E stdt b 1539 Adeline
McKay Grace dramatic reader b 5626 Ocean View dr
McKay Henrietta (wid Arthur) r 1010 Fleet rd
McKay Isaac M blksmith r 3151 Davis
McKay Jas carp r 2740 E 17th
McKay John clk r 5424 Market
McKay John H shingler r 23 Laurel av
McKay Jos lab rms 303 9th
McKay Jos A tmstr E K Wood Lbr Co r 3378 Fied av
McKay J G baker rms 543 8th
McKay Dr J H r Hotel Oakland
McKay Loughlin rms 418 10th
McKay Martha (wid Danl) b 2236 E 14th
McKay Mary b 2015 Mitchell
McKay Mary A clk S P Co b 1010 Fleet rd
McKay Mary I (wid Wm) b 2015 Mitchell
McKay Myron M b 3151 Davis
McKay Phoeba A (wid Anth B) r 1534 Myrtle
McKay Remsen P clk Gunn Realty Co r 5626 Ocean View dr
McKay Mrs Teresa clk Jonathan Byler r 3443 Haven
McKay Theo elec b 634 66th
McKay Walter A airman W P Ry r 933 Campbell
McKay Wm lab r 3443 Haven
McKay Wm salsn rms 152 9th
McKean see also McKeen and MacKeen
McKean J C gateman S P Co r 1502 Jackson
McKean Martin L (Independent Messenger Co) r 425 6th
McKean Selwyn A L trav salsn Natl Pharmacy Co r S F
McKean Stanley F draftsman Union Gas Eng Co r S F
McKeany Andr W lab b 475 37th
McKeany Edw J gardener r 475 37th
McKee see also McGee McGie and Magee
McKee David lineman b 804 16th
McKee Geo brkmn S P Co r 654 Magnolia
McKee Frank car insptr W P Ry r 3435 Grove

REALTY
LOANS
Investments
BARNES-INGLE COMPANY
408 TWELFTH STREET
PHONE LAKESIDE 208
TIMBER
RANCHES

UNITED TRANSFER CO.
Phone Oakland 248 ONLY COMPANY CHECKING BAGGAGE AT YOUR HOME Phone Oakland 248
Furniture Moved—Concrete Warehouse
MAIN OFFICE AND WAREHOUSE
538 17th Street

REAL ESTATE and INSURANCE | Home Investment Co. | HOMES a Specialty
1946 FRUITVALE AVENUE
PHONE MERRITT 440 FRUITVALE, CAL.

WEST COAST DETECTIVE AGENCY
LICENSED AND BONDED
OPEN DAY AND NIGHT
206 PACIFIC BUILDING
MARKET and FOURTH STREETS
SAN FRANCISCO, CAL.
THOS. C. GRAY, General Manager
Phones: Bus. Sutter 1360 Res. West 3993
Conducts All Civil and Criminal Cases
Secretly All Over the World

McKee Frank lab b 201 2d
McKee Jas J city electrical insptr r 186 Perry
McKee John lawyer b 3435 Grove
McKee John demonstrator Howard Auto Co r 808 Webster
McKee Jos N whseman r 729 Washn
McKee Mabel spl tchr Pub Schools b 3435 Grove
McKee Pliny V ins agt r 2922 35th av
McKee Robt E bkpr Holmes & Olson b 596 Apgar
McKee Robt J driver b 2224 Grove
McKee Robt L lawyer 707 Bway r 709 Franklin
McKee Saml B (McKee & Tasheira) v-pres Farmers & Merchants Savs Bank r 305 Vernon
McKee Sarah A (wid Saml B) r 305 Vernon
McKee Wm A steno b 596 Apgar
McKee Wm K r 596 Apgar
McKee & Tasheira (S B McKee A G Tasheira) lawyers 1206 Bway
McKeegan Frank G police r 841 Poplar
McKeegan Emmett meat ctr r 3780 Ruby
McKeegan Frank clk b 3780 Ruby
McKeegan Jos J meats 4121 Pied av
McKeegan Patrick police 3780 Ruby
McKeehan Geo M cigarmkr Longsdorf & Dunn r 709 38th
McKeehan Jas lineman Pac T & T Co r 1961 San Pab av
McKeehan Jas S r 2201 Harrison blvd
McKeen see also McKean and MacKeen
McKeen Cassie A rms 540 E 7th

McKEEN HERMAN S
Mngr Coast Cities Improvement Co 341 13th Phone Oakld 257

McKeen Jas H r 5710 Doyle v

McKEEN NEAL J
Real Estate 341 13th Phone Oakld 257 r 435 Staten av Phone Fied 1259

McKeever Chas cond S F-O T Rys r 2275 15th
McKeever Genevieve M tchr Lafayette School r Hayward Cal
McKeever Jessie phone opr b 3274 Nicol av
McKeever John A plumber 2275 E 15th
McKeever Lawrence L painter b 3274 Nicol av
McKeever Rubin L painter r 3274 Nicol av
McKeirnan G P ydman S P Co rms 1224 Wood
McKeirnan M meterman Pas Gas & Elec Co r 1503 Peralta
McKellar Alex blksmith S P Co r 902 Myrtle
McKellar Dorothy C (wid Harry D) dom 3017 Summit
McKellar Dougald comp b 4429 Pied av
McKellar Robt artist 5271 Birdsall av
McKelly Dominick tmstr b 793 5th
McKemon see McCammon
McKendry John P propr The Colonial 122 Bway
McKenna see also McKinney
McKenna Mrs Alice nurse b 1270 73d av
McKenna Bernard rms 535 Market
McKenna Elizabeth (wid John S) r 1842 Irving av
McKenna Jas emp Contra Costa Lndy Co
McKenna John J phone opr b 467 36th
McKenna John S clk b 1842 Irving av
McKenna Jos r 1011 Cotton
McKenna Jos r 1011 Cotton
McKenna Leonard H cashr Globe Exp Co r 1650 74th av
McKenna Mary r 304 E 16th
McKenna Michael S foreman 905 59th
McKenna Mida L tchr Garfield School Annex r 304 E 16th
McKenna Thos D printer r 2250 39th av
McKenney see also McKinney
McKenney Clyde shoectr b 1008 West
McKenney Edw service man Pac Gas & Elec Co r 471 Rose av
McKenney F L b 695 24th
McKenney Ida E (wid Henry M) ins r 310 Oakld av
McKenney Jos emp Pac T & T Co r 1234 73d av
McKenney Jos cond S P Co r 1760 7th
McKenney Loris M mach r 310 Oakld av
McKenney L M mngr McKenney Specialty Co Notary Legal Work Rm 2 812 Bway r 695 24th

McKENNEY SPECIALTY CO
L M McKenney Mngr Mail Order Business Easy Selling Specialties and Legal Work Insurance Rm 2 812 Broadway Phone Oakld 2486

McKenney William F real est b 2829 E 23d
McKennon see McCamman
McKennin see McKinnon and MacKinnen
McKenty Duncan salsn r 2008 90th av
McKeworthy John gardener r 1615 6th av
McKenzie see also McKinzie and MacKenzie
McKenzie Alex r 646 66th
McKenzie Alex C r 3309 Kansas
McKenzie Anna H attndt Dr F E Levisston b 3309 Kansas
McKenzie A towerman S P Co r 182 Goss
McKenzie Chas A eng S P Co r 902 Center
McKenzie Carrie C steno City Hall b 682 13th
McKenzie David glovemkr rms 371 13th
McKenzie Eleanor (wid John T) b 5944 Keith av
McKenzie Geo W gateman S P Co r 1623 11th av
McKenzie Grace M phone opr b 2623 Grove
McKenzie Hazel S music tchr b 553 27th
McKenzie Hugh A clk r 646 66th
McKenzie Isabelle stdt Heald's Bus Coll b 3309 Kansas
McKenzie Isabelle E tailor m 3309 Kansas
McKenzie Jennie phone opr Pas T & T Co b 1200 40th av
McKenzie John tailor M L Harris rms 1109 Webster
McKenzie John A civ eng r 1742 11th av
McKenzie John M boiler mkr S P Co r 1517 Chestnut
McKenzie John W music tchr 553 27th
McKenzie Jos H supt r 827 60th
McKenzie Jos L waiter r 1301 8th
McKenzie Kenneth b 1742 11th av
McKenzie Malcolm M elec Pac Gas & Elec Co r 371 13th
McKenzie Mrs M C emp Pond Co of America r 1524 Campbell
McKenzie Margaret r 1949 Franklin

For Halftone Engravings and Cuts from Line Drawings
SEE THE
Standard Photo Engraving Co. 263 TWELFTH ST. OAKLAND

PHOENIX FLOUR THE WHITEST THE BEST ASK YOUR GROCER

cKenzie Margaret E spl tchr Pub Schools b 646 66th
cKenzie Mrs Mary r 542 25th
cKenzie Peter A mining r 709 Lake Shore av
cKenzie Robt clk b 646 6th
cKenzie Seldon meat ctr rms 1109 Webster
cKenzie Susan M (wid David) r 954 E 11th
cKenzie Susan N clk b 954 E 11th
cKenzie Thos C r 345 Park av
cKenzie Wm carp S P Co r 7010 Lockwood
cKenzie Wm C carp b 3309 Kansas
cKeon see also McCuen McEwen Mac Ewen and McKeen
cKeon Edw F copyist Co Recorder r 611 40th
cKeon E Frances cashr Fred Becker b 738 11th
cKeon Mrs Hannah M r 107 Greenbank av
cKeon Jas B sec r 738 11th
cKeon John G salsn b 738 11th
cKeon John T salsn r 2406 Webster
cKeon Nellie copyist Co Recorder b 738 11th
cKeon Patrick H flagman S F-O T Rys r 611 40th
cKeon Terry R colr Sherman Clay & Co r S F
cKeown Felix baker Shortt & Shortt r 1777 11th
cKernon Jas L pressman Oakland Tribune r 4000 Quigley
cKissick Geo W salsn Maxwell Hdwe Co r 872 35th
cKevitt Ellen emp Contra Costa Lndy Co b 886 50th av
cKibben Mrs Grace rms 2143 Harrison
cKiernan see also Kiernan
cKiernan Catherine (wid John B) r 1351 18th
cKiernan Catherine E b 1351 18th
cKiernan Frank switchman S P Co b 1351 18th
cKiernan John bartndr b 1351 18th
cKiernan Thos P watchman b 1351 18th
cKiernan Wm P b 1351 18th
cKiever W Brooks brkman S P Co r 1224 8th av
cKillican Leslie clk rms 489 9th
cKillican Robt contr r 574 25th
cKim Edw foreman r 471 Rose
cKim Harry J comp r 557 37th
cKim Wm K lens grinder b 557 37th
cKimmins Frank G v pres Sterling Show Case Mnfg Co r 849 Laurel
cKinlay Chas A painter rms 1584 Alice
cKinlay Duncan E bkpr r 6304 Dana
cKinlay James M trav salsn r 184 Ridgeway av
cKinley Patk r 3516 Dimond av
cKinney Clyde shoe ctr Cahn Nickelsburg & Co r 1008 West
cKinney Frank tmstr Okld Box Factory r 2700 E 21st
cKinney Geo lab rms 543 8th
cKinney Geo clk r 2504 Filbert
cKinney Harvey A car clnr S F-O T Rys b 948 E 16th
cKinney Jos cook rms 1778 7th
cKinney Leland elev opr b 2504 Filbert
cKinnie Chas E trav frt agt r 6025 Hillegass
cKinnie Fred C clk b 5570 Taft av
McKinnie Murray woodcarver r 5570 Taft av
McKinnon see also MacKinnon
McKinnon Mrs Adella r 1805 Tel av
McKinnon Albert tmstr Brooklyn Brewery r 1250 73d av
McKinnon Alex D solr r 726 16th
McKinnon Anna waiteress Mead's Catering Co r Bkly
McKinnon Anth D salsn Amer Biscuit Co r 726 16th
McKinnon Rev Bernard J pastor St Augustine Catholic Church r Dana n e cor Alcatraz av
McKinnon Betty waitress Meads' Catering Co r Bkly
McKinnon Clara B (wid John A) r 471 27th
McKinnon David trav salsn b 710 36th av
McKinnon Ethel M asst West Okld Branch Free Library b 1314 Union
McKinnon Ethelbert M asst curator Okld Free Library (West Okld Branch) b 1314 Union
McKinnon Granville E salsn r 4730 Bond
McKinnon Jas W carp r 2424 25th av
McKinnon Jessie alteration hd Mosbachers C & S House r Bkly
McKinnon John ship carp S P Co r 3239 Laurel av
McKinnon John R carp S P Co r 1314 Union
McKinnon Mrs Marjorie F copyist Co Recorder r 492 21th
McKinnon Michael J b 576 Merrimac
McKinnon Miles foreman S P Co r 721 Oak
McKinnon Lillian P asst ref dept Okld Free Library r 1314 Union
McKinnon Robt D cond S F-O T Rys r 919 E 15th
McKinnon Russell N clk b 1314 Union
McKinsey Carrie C r 259 24th
McKinstry Ralph A driver Pac Manifolding Bk Co r 2346 Waverly
McKinzie see McKenzie
McKissick Harry H reporter r 2615 26th av
McKisson Frank tchr b 563 19th
McKittrick Alice b 846 Grand av
McKittrick Annie (wid Peter P) r 1319 64th av
McKittrick Robt H ins agt r 812 35th
McKnight see also McNight
McKnight Andr J acct r 2908 E 15th
McKnight David lather b 125 41st
McKnight Florence b 2908 E 15th
McKnight Robt bakery b 125 41st
McKown see also McKeon
McKown Alex H (McKown & Son) r 1111 E 12th
McKown Cyril F draftsman United Iron Wks b 1142 E 12th
McKown Felix baker r 1777 11th
McKown Gilbert H bkpr Rosenthals b 6019 Shattuck av
McKown Guy R plumber b 1144 E 12th
McKown Harold A (McKown & Son) r 2049 E 14th
McKown & Son (A H and H A) plumbers 1142 E 12th
McLachlan see also McLaughlin MacLachlan and MacLaughlin
McLachlan Hugh furn rms 524 13th
McLachlan Norman r 15 Olive av
McLafferty see also MacLafferty
McLafferty Jas H salsn b 2440 10th av

LEWIS & MITCHELL, INC.
REAL ESTATE AND INSURANCE
PHONE OAKLAND 8622
1520 BROADWAY

Bay Cities Tire Co. 2213-2215 Broadway OAKLAND, CAL. TELEPHONE LAKESIDE 408
Adjustments on United States Tires Vulcanizing and Repairing
Distributors United States Tires

Phone PIEDMONT 2554;
CENTRAL
RICHARD J. MONTGOMER
OAKLAND REAL ESTATI
Notary Public and Insurance
4903 TELEGRAPH AVENUE, Cor. 40th St., OAKLAN

THIS IS THE
VICTOR
BOILER
WATER
HEATER
(GUARANTEED)

AWARDED GOLD
MEDAL CAL. STATE
FAIR, 1912

SOLD BY YOUR
PLUMBER AND
THE MNFRS.

OAKLAND, CAL.

McLain see also McClain McLean and Maclean
McLain Agnes b 1082 57th
McLain Jesse M real est r 1651 E 16th
McLain Wm marine eng S F-O T Rys r 931 34th
McLain Wm Jr fireman S F-O T Rys b 931 34th
McLanick Roy r 2557 Grove
McLaren Alice (wid Lannes) news agt r 526 El Dorado av
McLaren Chester mech eng b 526 El Dorado av
McLaren Danl S bkpr b 470 59th
McLaren De Ver (McLaren & Early) r 720 Lake Shore av
McLaren Jas E mach United Iron Wks r 470 59th
McLaren Lena furn rms 624 18th
McLaren Leonard J furn rms 618 18th
McLaren Lloyd J plasterer r 624 18th
McLaren Thos E steno b 470 59th

McLAREN & EARLY

(De Ver McLaren F J Early) Investments Bonds Securities 507 Oakland Bank of Savings Bldg Phone Oakland 1643

McLauchlan Edwin A mngr r 4289 Pied av
McLauchlan Francis C shoes 4092 Pied av r 4289 same
McLauchlin Wallace H asst eng b 4289 Pied av
McLaughlin see also McLoughlin McLaughlin and McLachlan
McLaughlin Alice E nurse rms 1450 Bway
McLaughlin Anna dom 2887 E 14th
McLaughlin Chas r 4183 Opal
McLaughlin Chas b 735 21st
McLaughlin David H v-pres and genl mngr C J Heeseman (Inc) r 122 E 11th
McLaughlin Mrs Edith H b 1439 Harrison
McLaughlin Edw eng r 1696 Pac
McLaughlin Edw J plumber 1813 7th r 759 Cedar
McLaughlin Grace M b 1069 Aileen
McLaughlin Geo box mkr Pac Manifolding Bk Co r 1069 Aileen
McLaughlin Geo r 2425 Grove
McLaughlin Harry J solr H J Cushing Co r 2521 Market
McLaughlin Jas tmstr Street Dept
McLaughlin Jas lab b 715 10th
McLaughlin Jas lab r 1634 84th av
McLaughlin Jesse A elec Pac Gas & Elec Co b 3301 Tel av
McLaughlin John J car opr S F-O T Rys rms 332 E 16th
McLaughlin Katherine dressmkr r 1748 81st av
McLaughlin Louis H foreman r 1432 72d av
McLaughlin Margaret (wid Hugh) r 356 Myrtle
McLaughlin Mrs Mary r 4804½ Webster
McLaughlin Mary E clk b 356 Myrtle
McLaughlin Mayme E steno Standard Fence Co b 735 21st
McLaughlin Rev Michael asst pastor St Augustine Catholic Church b Dana n e cor Alcatraz av
McLaughlin Michael cement wkr r 1186 34th
McLaughlin Robt painter S P Co r 3036 Chestnut
McLaughlin Robt H cement wkr r 745 26th
McLaughlin Thos b 1823 Grove
McLaughlin Thos hlpr S P Co r 2: Union
McLaughlin Thos E tmstr r 1069 Ailee
McLaughlin Thos H saloon 7400 E 14th
McLaughlin Wm miner rms 804 Filbert
McLaughlin Wm b 1748 81st av
McLean see also McClain and McLain
McLean Agnes E b 3329 Grove
McLean Alex C Jr stdt Heald's Bus C b 3621 Bway
McLean Anna L b 1707 Grove
McLean Clement C asst supt Prudent Ins Co r 3811 Ruby
McLean David deckhd r 3240 Chestnut
McLean David tmstr Phoenix Milling r 413 Clay
McLean David A clk r 2512 E 12th
McLean Duncan bkbndr Oakland Tribu b n s Magnolia av 1 w of 55th av
McLean Effie A b 3329 Grove
McLean Florence stdt b 698 17th
McLean Frances (wid John) b 698 17th
McLean Fred elec b 887 Isabella
McLean Harold A b 887 Isabella
McLean Jas mstr mariner S P Co r 4 Moss av
McLean Jas saloon 1195 7th and 500 Uni r 1079 8th
McLean Jas M mining r 2106 High
McLean Mrs Jeannette M nurse r 21 High
McLean John bartndr 500 Union b 1079 8
McLean John hsemn S F-O T Rys r 3 51st
McLean John M driver Okld Cream Dep r 3247 Linden
McLean Jos carp r 696 38th
McLean Margaret G (wid Michael) r 17 Grove
McLean Mrs Mary A r 540 10th
McLean Oliver stdt Poly Bus Coll b 3 51st
McLean Rizpah T b 1707 Grove
McLean Robt foreman Phoenix Milling r 3240 Chestnut
McLean Roy T salsn r (apt 7) 882 17th
McLean Thos fireman Pac Gas & Elec r 761 54th
McLean Sadie E b 887 Isabella
McLean Wm fireman S P Co b 1079 St
McLean Wm b 3240 Chestnut
McLean Wm A salsn Zellerbach Paper r 887 Isabella
McLean Wm B mining eng r 3074 Bro
McLellan see also McClellan
McLellan Alex (McLellan & Lang) rr 2018 San Pab av
McLellan Geo B assembler The Pac T T Co r S F
McLellan Henry J dept mngr Girard r 1514 42d av
McLellan Selina (wid Robt A) b 74 Weld
McLellan Thos H mstr mariner b 54 Dover
McLellan Walter C emp Albert Brown Ut dertaking Co r 835 15th
McLellan & Lang (Alex McLellan Ch Lang) saloon 1925 San Pab av
McLennan see also MacLennan
McLennan Emma (wid Edw) r 2451 25 av
McLennan Kenneth C eng r 1310 7th
McLennan Wm car opr S F-O T Rys 1040 E 15th
McLeod see also McCloud and Macleod

This DIRECTORY is ALWAYS PRINTED by the JOB PRINTING DEPT.
Largest and Finest Plant in Oakland
OF THE
TRIBUNE
Prices Lowest Work the Finest

Loose Leaf Books, Card Indexes
Typewriter Supplies
SMITH BROS.
472-474 Thirteenth St.
Bet. Broadway and Washington Sts

McLeod Angus M foreman S P Co r 1128 E 22d
McLeod Chas F engr r 2016 Curtis
McLeod Claudle C blksmith b 1467 9th
McLeod Danl blksmith r 1467 9th
McLeod Florence clk Woman's Exchng b 2048 Bway
McLeod Jas tmstr Merchants Exp & Draying Co
McLeod Jas M (McLeod & Piper) r Bkly
McLeod John C contr r 144 Dracena av
McLeod John D mstr mariner b 2372 E 15th
McLeod Jos elec b 626 54th
McLeod Loretta glovemkr M W Hodkins Co b 1467 9th
McLeod Marie clk b 976 28th
McLeod Minnie E bkpr Pac States Elec Co b 1640 17th
Mc Leod M Dalton banker r 592 Excelsior av
McLeod M W driver Globe Exp Co
McLeod Norman cement wkr r 2413 San Pab av
McLeod Robt clk rms 575 11th
McLeod Robt civ eng r 3216 Tel av
McLeod Robt A bartndr 429 14th rms 2048 Bway
McLeod Robt L clk rms 842 14th
McLeod Thos indywkr b 1467 9th
McLeod Wm carp b 2214 Dennison
McLeod Wm clk b 646 Fairview
McLeod & Piper (J M McLeod R E Piper) real est 293 Bacon bldg
McLisch Mrs Mary nurse b 72 Glen av
McLise Jas drugs 1633 San Pab av r 383 Vernon
McLoughlin Mrs Catherine r 1900 34th av
McLoughlin John J buyer Maxwell Hdwe Co r 1742 12th av
McLure see also McClure
McLure Hilton F stdt b 705 36th
McLure Jas T patrnmkr r 6026 College av
McLure Willard C ydmn S P Co r 705 36th
McLusky see McCloskey and McCluskey
McMahon Mrs Anna (wid Dennis) r 3715 Frtvl av
McMahon Augustus C mngr Wm Cullinane
McMahon Dennis r 101 59th
McMahon Edw lab b 1502 Stanford av
McMahon Ellen J (wid John) r 5216 Shattuck av
McMahon Frank horseman b 1014 41st
McMahon Geo B meats r 2964 Linden av
McMahon Henry carp b 602 Alice
McMahon Homer news agt Brown News Co r 1611 81st av
McMahon John E lab Pac Gas & Elec Co r 230 Market
McMahon Margaret (wid Dennis) r 101 59th
McMahon Patrick carp r 732 6th av
McMahon Thos musician 442 8th b 172 8th
McMahon T M mngr Pac Hotel Supply Co r Hotel St Mark
McMains Harriet wrapper Abrahamson Bros b 796 18th
McMains Lewis carp r 796 18th
McMale Richd r 2503 E 27th
McManamin Jas J tmstr r 76 Laurel
McManamin Kate r 1430 21st av
McManis Mrs Myrtle b Hotel Metropole
McManis Walter E ydmn S P Co rms 730 Henry
McManister Paul salsn r 2030 25th av
McMann Frank Jr driver Peoples Exp Co rms 439 9th
McMannis Jas W treas Sibbett Mfg Co r 1531 8th
McMannis Monica nurse Emergency Hospital
McMannis Thos J r 409 Orange
McMannus Walter S clk b 675 63d
McManus Agnes T cpr Okld Lamp Wks b 5915 Virginia
McManus Alex clk Okld Phonograph Co b 630 15th
McManus Annie emp Contra Costa Lndy Co b 916 41st
McManus Annie (wid John) b 630 15th
McManus Bernard C planing mill 543 4th r 771 19th
McManus Bernard C Jr stair bldr Bernard McManus r 771 19th
McManus Chas J fire dept r 674 19th
McManus Fred emp Hall White Co r 771 9th
McManus Geo chauffeur b 2350 Waverly pl
McManus Harry v-pres Jas Cahill & Co b 1413 Adeline
McManus John A salsn Okld Elec Co rms 2911 Franklin
McManus J Henry emp Contra Costa Lndy Co b 916 41st
McManus Mary A (wid Jas) r 9 Pala av
McManus Michael emp Contra Costa Lndy Co r 916 41st
McManus Sarah (wid Cormac) r 1150 52d av
McManus T salsn H C Capwell Co r 269 12th
McManus Undertaking Co D J Morrison mngr 632 Castro
McMaster Geo W (McMaster & Briscoe) r 609 24th
McMaster Jas K mach Stndrd Gas Eng Co r 2416 25th av
McMaster John W insptr Burroughs Adding Mach Co r 2073 Webster
McMaster Marguerite I clk Northwestern Natl Ins Co b 707 Castro
McMaster Mattie (wid Wm) rms 707 Castro

McMASTER & BRISCOE

(G W McMaster J E Briscoe) Undertakers 699 24th Phone Okld 6619

McMath Elsie A music tchr b 1031 Walker av
McMath Geo F carp r 2211 24th av
McMath John B asst city eng r 1031 Walker av
McMath John F dentist 1307 Bway r 408 Staten av
McMeen Catherine D stdt Mills College
McMenamin Jas J driver Union Ice Co r 76 Laurel av
McMenamin Kate r 1430 21st av
McMenamy Hugh blksmth r 2631 Adeline
McMenomy Geo A meatctr J H McMenomy b 6124 San Pab av
McMenomy John H meats 5914 San Pab av r 6124 same
McMenomy John W asst City Meat Insptr r 1081 62d

KODAKS
PRINTING AND DEVELOPING
BOWMAN DRUG CO.
OAKLAND

RICHMOND ANNEX
LOTS 5.00 A MONTH AND UP
SEE E. J. HENDERSON
305-311 First National Bank Bldg.
Telephone Oakland 411
OAKLAND, CAL.

Phone Oakland 5398 | FRANK A. PARISH REAL ESTATE Expert on Land Values | EXCHANGE SPECIALIST | 1544 Broadway Oakland

FISK TIRES
FIT ALL RIMS
THE FISK RUBBER COMPANY OF N. Y.
168 12th St. Oakland
Phone Oakland 2753
Van Ness Ave. AT Pine St. and Austin Ave.
San Francisco
Phones Franklin 4325 4326

McMenomy Walter F meatctr r 1089 62d
McMichael Amanda W (wid Henry S) r 3002 Tallant
McMichael Silas W pres Smith Inv Co r Cloverdale
McMillan see also MacMillan
McMillan Mrs Addie R b 3783 Pied av
McMillan Alex r 1905 26th av
McMillan Alex livery 2580 Foothill blvd
McMillan Anthony real est r 5825 Keith av
McMillan Anthony R stdt b 5825 Keith av
McMillan A L clk Hale Bros rms 371 13th
McMillan Byron b 4820 Lawton av
McMillan Duncan C contr r 121 11th
McMillan Edw H chauffeur Howard Co r 710 Apgar
McMillan Elizabeth tchr John C Fremont High School r 614 25th
McMillan Ephraim M car opr S F-O T Rys r 1902 90th av
McMillan Ernest cond S F-O T Rys b 580 54th
McMillan Frank W r 735 21st
McMillan Horatio trav salsn b 5825 Keith av
McMillan Jesse M with T J Pellow Co r Ala
McMillan John wood turner 616 2d r 532 44th
McMillan Louis Ray eng Howard Co r 916 37th
McMillan Mrs Mae r 710 Apgar
McMillan Margaret (wid Dougald) r 1056 Walker av
McMillan Margaret (wid Eaneas) r 614 25th
McMillan Marie J b 1056 Walker av
McMillan Neal salsn Hinman & Tuttle Inc rms 2434 Grove
McMillan Paul L mngr r 299 Perkins
McMillan Peter D carrier P O r 724 26th
McMillan Robt W marker Pac Manifolding Bk Co b 532 44th
McMillan Robt J cashr b 299 Perkins
McMillan Ronald eng S P Co r 579 22d
McMillan Sarah E (wid Archie) r 820 38th
McMillan Virginia P clk Walnut Grove Cmy b 121 11th
McMillan Wm r 728 26th
McMillen Fred F painter b 3217 Helen
McMillen Wm S r 3217 Helen
McMing J H pressman Jordan Printing Co
McMorris Ann (wid Robt) b 3520 West
McMullen Duncan J r 4996 Bway
McMullen Genevieve (wid John) r 629 20th
McMullen Geo C propr The Astor 710 Clay
McMullen John lineman r 2702 Myrtle
McMullen Mary (wid John) r 2356 E 27th
McMullen Paul L mngr S G Chapman r 299 Perkins
McMullen Robt J pres and cashr State Savs Bank r 614 Mandana blvd
McMullin Mrs Alice r 3940 Brookdale av
McMullin Eliza M b 472 Vernon
McMullin Lester solr b 1216 Alice
McMunn Jas mach Union Gas Eng Co r S F
McMunn Saml M sec Westinghouse Pac Coast Brake Co r 5809 Ocean View dr
McMurchy David pile driver rms 2129 Linden
McMurchy Wm salsn r 2231 42d av
McMurran Chas druggist rms 1228 Myrtle
McMurray May steno C A Smith Lbr Co b 132 Lake
McMurry Rose maid Hotel St Mark
McMurray Mrs R E b 440 43d
McMurty see also Mac Murty
McMurtry Jas lab r 906 7th
McMurtry L pres Cal Extraction Co r S F
McMurtry Ralph B electro-chemist Cal Extraction Co r S F
McMurtry Wm iron wkr Judson Mnfg Co
McNab see also Mac Nab
McNab Jas clk Pac Lbr Co r 5532 E 16th
McNab John driver Walnut Grove Cmy r San Leandro
McNab Wm driver JJ McKeegan r 4101 Pied av
McNair Ernest operator Lyric Theatre rms 1705 Bway
McNair Robt R salsn r 834 Mead av
McNair Stanley M rigger rms 835 Poplar
McNally see also McNelly

McNALLY'S
J M Osborn Mngr Sewing Machines All Makes 539 16th Phone Okld 1774

McNally Annie b 357 Center
McNally Elizabeth rms 1530 Grove
McNally Hubert R clk Goldberg Bower & Co b 6022 Tel av
McNally Jos watchman r 1788 8th
McNally Rev John B died Feb 28th 1913
McNally Nicholas T insptr S F-O T Rys r 818 33d
McNally Raymond tailor b 1788 8th
McNally Mrs Rosa seams b 1713 7th
McNally Wm clk Hale Bros b 1538 8th
McNally Wm J lab r 1538 8th
McNally Wm J janitor r 6022 Tel av
McNally Winfield T salsn H C Capwell Co r 4502 West
McNamar Geo T salsn r 5300 Market
McNamara Arthur loans 575 Valle Vista av
McNamara Mrs Charlotte rms 1423 Grove
McNamara Danl S cond S F-O T Rys r 454 51st
McNamara Frank E with Reed Black Reed and Bingaman r 1108 Myrtle
McNamara Geo grocer 777 15th r 886 Campbell
McNamara Gladys b 667 11th
McNamara Jas cond S P Co
McNamara Jas J elec S F-O T Rys r 1321 El Centro
McNamara Jas L driver Hayselden & Farley Co b 667 11th
McNamara Jos P musician r 1712 Brush
McNamara Lester J driver b 667 11th
McNamara Margaret A (wid Thos) r 220 9th
McNamara Michael A eng S P Co r 1517 19th av
McNamara Robt J trav salsn r 625 Fairmount av
McNamara Timothy F bartndr 423 13th r 1108 Market
McNamara Vade J brkmn S P Co r 1704 10th
McNamara Wm A real est r 667 11th
McNamara Wm H carrier P O r 3515 Rhoda av
McNamee Miss clk r 680 14th
McNamee Annie (wid Andr A) r 407 Park av E Okld
McNamee Frank lab r 2205 E 15th

Charles P. MacLafferty
MILLER & COMPANY
337 Thirteenth Street Oakland
Printing, Engraving
DESIGNING, EMBOSSING
Illuminated Covers Lodge Emblems
COMMERCIAL PRINTING

First National Bank Oakland Get a Safe Deposit Box $4.00 A Year Upwards

McNamee John stock raiser r w e Lincoln av 5 s of Fremont Trail
McNamee Leo ydmn rms 1041 7th av
McNamee Peter N W harness 529 Franklin r 1011 14th
McNames J M grocer 1470 Park av r 1474 same
McNary Oscar K (A H McNary & Son) b 460 Edwards
McNary Albert H (A H McNary & Son) r 460 Edwards
McNary A H & Son (Albert H and Oscar K) contrs 460 Edwards
McNaught Harry L phone opr r 557 63d
McNaughton see also MacNaughton
McNaughton Alex J carp S P Co r 2332 E 23d
McNaughton Bessie A steno Wm Cluff Co r 2229 E 21st
McNaughton Edw J driver Cal Sanitary Lndy r Bkly
McNaughton Harry b 853 40th
McNaughton Jas R clk r 1660 74th av
McNaughton John A fuel and feed 2229 E 21st
McNaughton Thos H v-pres and mngr Cal Sanitary Lndy r S F
McNaughton Walter B driver Cal Sanitary Assn r Bkly
McNaughton Wm H Jr salsn John Breuner Co r 5686 Ocean View dr
McNaughton Wm H r 6447 Regent
McNeal H rms 1953 San Pab av
McNeal C Geo rep b 602 21st
McNear Geo W r 37 Vernal av
McNeal Justin H Ry Postal clk r 2319 E 22d
McNeal Justin H Jr waiter S P Co b 2319 E 22d
McNear Amanda C (wid Geo W) r 957 Linden
McNear Elizabeth b 957 Linden
McNee Duncan r Hotel Crellin
McNeeley Margaret dom 424 Orange
McNeely Mrs C L r 1524 24th av
McNeely Earl L clk b 1524 24th av
McNeely Harry C min eng b 1524 24th av
McNeely May lacquer wkr Bird-Rymer Co b 1524 24th av
McNeely Millicent lacquer wkr b 1524 24th av
McNeil John clk r 831 Chestnut
McNeil John painter b 2836 Valdez
McNeil Alice (wid Jas) r 933 Pine
McNeill Vernon clk b 742 Sycamore
McNeil Danl L boiler mkr S P Co b 609 Madison
McNeil Hiram D trav salsn r 323 Newton av
McNeil Jas emp Judson Mnfg Co r 488 Edwards
McNeil Rodrick G stdt b 488 Edwards
McNeil Roy T salsn rms 531 12th
McNeil Miss E emp Pac T & T Co r 1024 E 15th
McNeill see also MacNeill
McNeill Alfred G mstr mariner r 1421 9th av
McNeill Chas A stdt b 1424 9th av
McNeill Elmer E foreman car house S F-O T Rys r 5614 Ayala
McNeill Frank E bkpr r 3212 E 12th
McNeill F M rms 702 11th
McNeill Mildred b 1424 9th av
McNelly see McNally
McNerney E E agt West Coast Life Ins Co
McNevin Peter C mngr Pac Lbr Co r 827 E 20th
McNess Anna (wid Wm) clk b 675 23d
McNichols John H clk r 2520 13th av
McNicol Donald with Breed and Bancroft Inc r 464 29th
McNiece John W asst Purchasing Agt City Hall r 5431 Locksley av
McNiece Mary clk H C Capwell Co r 728 E 16th
McNight see also McKnight
McNight Mary (wid Jas) b 2249 E 23d
McNight Nellie phone opr b 2039 23d av
McNorton Florence art wkr b 3812 Penniman av
McNorton Oliver B brklyr r 3812 Penniman av
McNulty Alberta L mariner r 597 59th
McNulty Chris L mstr mariner r 597 59th
McNutt Benj H (McNutt & Swift) r 1817 Alice
McNutt Mrs Edith O tchr Melrose School r Ala
McNutt Geo H real est 259 Bacon bldg r 842 Walker
McNutt L D cond Pullman Co r 1115 Park av
McNutt Mary nurse r 705 38th
McNutt Pauline seams b 705 38th
McNutt W H tmstr Merchants Exp & Draying Co
McNutt Walter R tmstr r 553 34th
McNutt & Swift (B H McNutt A E Swift) men's furns 447 14th
McOscar Wm H carp r 3149 Brookdale av
McParland Geo H car opr S F-O T Rys r 997 62d
McParland Wm calker r 5526 Vallejo
McPartland R J brkmn S P Co r 1135 E 15th
McPeake Edw J clk S P Co
McPeake Geo W brklyr b 1365 17th
McPeake Patrick r 1365 17th
McPhail see also MacPhail
McPhail Arthur R carrier P O r 716 25th
McPhail Mrs Mildred C r 1086 14th
McPhee see also McFee and Macfee
McPhee Alex J carp r 2144 E 27th
McPhee Allan bldr r 409 Hudson
McPhee Emma (wid Chas) r 1028 Webster
McPherson see also Mac Pherson
McPherson Alex millman r 1666 34th av
McPherson Alex carp Okld Antioch Ry Co b 1666 34th av
McPherson Alex L mngr Electric Necessities Co r 34 Estrella av
McPherson Anna C (wid Saml) b 1904 E 21st
McPherson Arthur R sec-treas Crescent Corset Co r 3000 E 22d
McPherson Danl J draymen r 936 10th
McPherson Ernest F barber John Tisch r 1234 10th
McPherson Geo mech dentist J B Schafhirt b 1104 Myrtle
McPherson Gertrude steno b 1666 34th av
McPherson Isabelle phone opr Pac T & T Co r Richmond
McPherson Mrs Mae clk Hale Bros b 3750 Penniman av
McPherson Malcolm r 1457 73d av
McPherson Marie nurse Mills College

LITTLE FARMS AND VILLA SITES
Only 35 Minutes from OAKLAND
For a Home or a Good Investment
EASY TERMS
SUBURBAN FARMS COMPANY
1437 BROADWAY OAKLAND

Torrance, Marshall & Co. Government, Municipal, Railroad and Corporation Bonds
Successors to J. H. Adams & Co
300 SANSOME ST., Cor. California, SAN FRANCISCO. Telephone Douglas 2791

If You Want Anything in the Line of ADVERTISING PHONE OAKLAND 3504
United Advertising Co.
C. A. HINES R. L. LEROY
We can handle all your ADVERTISING FOR YOU AT 1715 Telegraph Av

PATENTS
Trade Marks
Copy Rights
Harry C. Schroeder
REGISTERED PATENT ATTORNEY
Suite 416-418 FIRST NATIONAL BANK BUILDING
Tel. Oakland 2751

McPherson Phoebe M phone opr b 1242 E 18th
McPherson Roderick L carp S P Co r 936 10th
McPherson Thomas hostler Mrs S L Requa b Highland av s w cor Hazel lane
McPhilimy Sarah (wid John) r 5921 Harrington av

McPIKE BELDEN M
Mngr Bay Cities Tire Co r 1536 Franklin
McPike Henry C lawyer r 1536 Franklin
McPike Henry G clk b 1536 Franklin
McPike Henry H lawyer r 2903 Capp
McQuaid see also MacQuaide
McQuaid Jas T cond S P Co r 538 Chester
McQuaid Loretta cashr E C Ambrose Co r 538 Chester
McQuaid Patrick S r 538 Chester
McQuaid Wm W sec and treas J C Westphal & Co (Inc) r 538 Chester
McQuaide Bridget (wid Martin) r 1660 8th
McQuaide Frank clk b 1660 8th
McQuarrie see also MacQuarrie
McQuarrie Frank H hlpr b 2356 E 21st
McQuarrie Kenneth driver J A McNaughton r 2531 E 21st
McQuarrie Margaret A (wid Malcolm S) b 602 El Dorado av
McQueen Jerard M b 3319 Elm

McQUEEN MABEL S
Public Stenographer 729 First National Bank Bldg Phone Okld 5423 r 1508 Madison
McQueen Robt punchman Moore & Scott Iron Wks r Bkly
McQueeney Andr driver T J Care r 871 21st
McQuindahl Neal glazier r 1163 63d
McQuindahl Robt b 1163 63d
McQuoid Frank solr Hotel Crellin
McQuoid W Jas gardener b 3822 Clarke
McQuire see McGuire Maguire and Maquire
McRea see also McCray and McRae
McRae John lab S P Co
McRae Robt E salsn The Wiley B Allen Co r 2327 Grove
Macrea see also McCray and McRae
McRea Annie (wid John) r 1224 10th
McRea Donald M phys b 1224 10th
McReavy Mrs Abbie L r Hotel Athens
McReavy Irene stdt r Hotel Athens
McRossie Robt S asst store kpr S P Co r 411 20th
McSherry John H car opr S F-O T Rys r 1333 96th av
McSherry Michael D carp r 9902 Birch
McShiel Wm lab rms 303 9th
McSorley Richard V insptr police r 2357 E 22d
McSorley Wm T steno b 2357 E 22d
McSweeney Eugene J watchman r 1033 36th av
McSweeney Hannah rms 817 Linden
McSweeney Jeremiah cement wkr r 2332 12th av
McSweeney Rev Thos A pastor St Francis de Sales Church r 634 21st
McTaggart Ernest J cigar mkr Longsdorf & Dunn r 711 38th
McTaggart Garnet mach rms 530 13th
McTaggert Alex I produce r 1072 57th
McTavish see also MacTavish
McTavish Alex C plasterer b 1160 5th
McTavish John P (Denahy & McTavish) r 1160 5th
McTear Robt R wireless opr b 3249 Montana
McTear Wm G gardener Mt View Cemetery r 4239 Montana
McTeer Alex plasterer r 461 Rose
McTeer John D lather r 5961 Canning
McTeigh Joseph J installer Pac T & T Co r 3378 Pied av
McTernan John P colr Harry G Williams Co r 1372 12th av
McTerney Jas lab rms 3910 San Pab av
McTigue Patrick police r 3015 Linden
McVean Edgar L meats r 452 56th
McVeigh Edw millhd rms 1306 Poplar
McVeigh Harry agt r 1659 46th av
McVeigh H H gateman S P Co
McVey C L phys 1307 r 3912 Tel av
McVey Jas F saloon 1449 Bway
McVey John L lawyer 108 Bacon bldg r Ala
McVey Rose (wid John C) r 152 5th
McVicar Alex liquors b 49 Park Way av
McVicker Claude E driver Excelsior Lndy Co r 673 31st
McVicker John W min eng r 4084 Pied av
McVicker Roy stdt b 1708 San Pab av
McVicker Uriah L propr Dundas Apts r 1708 San Pab av
McWalters B r 539 Magnolia
McWalters Mrs Delia K b 1707 Oakland av
McWalters Michael J lab r 21 Glen av
McWalters Patrick saloon 500 Peralta
McWayne E C salsn C J Heeseman r 1927 Parker
McWhorten Milton r 175 Kempton av
McWhorter Jessie clk b 719 32d
McWhorter Mary E phys b 175 Kempton av
McWhorter E Mae music tchr b 175 Kempton av
McWhorter G Fleming stdt b 175 Kempton av
McWilliams John H garage 4011 E 14th r 1730 42d av
McWilliams Robert A bldr 331 First Natl Bank bldg r 191 Moss av
McWilliams Samuel lab b 1952 E 14th
McWilliams Wm A mach r 4201 Foothill blvd

M

M B B CALIFORNIA POSTAL CARD COMPANY
Maria B Boynton Manager All Grades of Postal Cards and Holiday Cards in Season 4211 Howe (See Classified Souvenirs)

M J AND M & M CONSOLIDATED OIL COMPANY
M J Laymance Pres F J Woodward Vice Pres S C Teal Sec Office 1434 Broadway

Maar Elsa steno b 3611 West
Maar Rev Fred H r 3611 West
Maar Sidney T clk S F-O T Rys b 3611 West
Maas Wm E solr r 1920 Castro
Maass Alma steno b 985 55th
Maass Aug ins agt r 985 55th

The Multigraphed Letter Company
Work Called For and Delivered
GLADYS H. LENT, PUBLIC STENOGRAPHER
609 Realty Syndicate Bldg.
Phone OAKLAND 3718

TRUMAN UNDERTAKING CO.
2935 TELEGRAPH AVENUE
S W COR 30TH ST
PHONE OAKLAND 5085
OAKLAND, CAL.
1919 MISSION STREET
BET 15TH AND 16TH
PHONE MARKET 109
SAN FRANCISCO, CAL.

Maass Aug H carp r 927 37th
Maasberg Emil contr 5301 Dover
Maaser Julius E (Freyer & Maaser) r 701 43d
Maata Gust bartndr r 2740 Myrtle
Maata John bartndr r 888 30th
Mabee John I D whsmn r 1333 E 26th
Mabry Albert Y b 752 13th
Mabry Benj E r 807 Isabella
Mabson John M cook S P Co r 3121 Magnolia
Mabson Wm H cook r 3121 Magnolia
Macabee see also McAbee
Macadao Rush clk R W Kinney Co r 822 Franklin
MacAllister see McAllister
MacArdel J A propr Hotel St George r 371 13th
MacArdel see also Macardle
Macarlo Giovanni lab Mt View Cemetery r 162 Mather
MacArthur see also McArthur
MacArthur Duncan T contr carp r 4311 Pled av
MacArthur Wm W depot agt Globe Exp Co r 620 26th
Macartney Chester messr Pac T & T Co b 1341 53d av
Macartney Ethel E phone opr b 1341 53d av
Macartney Henry H grainer b 417 Okld av
Macartney J Nelson painter Al Wood & Bro r 1341 53d av
Macatee Evelyn F photo printer Scharz Studio b 5635 Vicente
Macatee Sophie comp J W McCombs r 5635 Vicente
Macauley see also McAuley and McCauley
Macauley Hector foreman r 635 Merrimac
Macauley John C grocer 2034 Myrtle rms 1014 21st
MacAuliffe see McAuliffe
MacBain see McBain
Macbeth Grace steno 62 Bacon bldg r Bkly
Macbeth Grace wrapper H C Capwell Co b 1116 Jefferson
Macbeth Robt E real est 62 Bacon bldg r Bkly
Macbeth Saml watchman Westinghouse Pac Coast Brake Co rms 1230 Park av
MacBoyle see McBoyle
MacBride see also McBride
MacBride Lawrence A clk S P Co b 3832 Brighton av
MacBride Mabel cafeteria and house sec Y W C A
MacBride Mary I elocutionist b 319 Newton av
MacBride Wm T acct Shattuck-Edinger Co r 319 Newton av
MacCabe see McCabe
Maccabee Temple 563 11th
MacCann see McCann
Maccario John lab r 162 Mather
MacCaskle Robt r 1721 Castro
MacCauley see McAuley and McCauley
Macedo Antone emp Paraffine Co r 252 Harlan
MacChesney Jas waiter Athenian Club b 1730 Brush
Maclean see McLain and McLean
MacCleverty Chas C mngr b 1451 Harrison
MacCleverty May (wid Chas) r 1451 Harrison
MacColloch see McColloch

TAYMANCE
REAL-ESTATE COMPANY, Agents
ROCK RIDGE

Macomber Amos H r 1336 83d av
MacConaughey see McConaughey
MacConnell see McConnell
MacCool see McCool
MacCord see also McCord
MacCord Frank pipe ftr S P Co
MacCormac see also McCormac
MacCormack see also McCormack
Mac Culloch see McCulloch
Mac Curdy see also McCurdy
Mac Curdy Isaac S driver r 2415 E 23d
Mac Curdy Margaret C bkpr Western Paper Box Co b 2415 E 23d
Mac Curdy Ruth F wrapper Taft & Pennoyer Co b 2415 E 23d
Mac Dermot see also McDermott
Mac Dermot Alfred J b 1407 8th
Mac Dermot Flora (wid Chas F) r 1407 8th
Mac Dermot Louis M b 1407 8th
Mac Dermott Louis M b Athenian Club
Mac Donald see also McDonald and Mac Donnell
Mac Donald Alex S clk b 882 52d
Mac Donald Allen r 1329 99th av
Macdonald Angus E pipe ftr S P Co r 2828 25th av
Macdonald Aug real est r 325 Vernon
Macdonald Aurilla clk b 5146 Ygnacio av
Macdonald Bernice G b 71 Montecito av
Macdonald Catherine (wid Jos A) r 5118 Shafter av
Mac Donald Chas A r 2201 Harrison
Mac Donald Mrs Charlotte M r 2900 Linden
Mac Donald Clyde C mngr r 5428 Miles av
Macdonald Danl A Ry Postal clk r 5363 Shafter av
Mac Donald De Lancey J clk r 522 Chicago av
Mac Donald Earl A with Bowman Drug Co b 897 55th
Mac Donald Edw G chf eng G W Power Co r 1629 1st av
Mac Donald Edw I solr r 2700 Peralta av
Mac Donald Eliza A seams b 1934 West
Mac Donald Florence lndywkr New Method Lndy b 964 34th
Mac Donald Frank G r 5460 Boyd av
Macdonald Geo grocer 3801 Penniman av r 2431 34th av
Mac Donald Geo E r 525 62d
Macdonald Geo H clk Geo Macdonald b 2431 34th av
Mac Donald Gladys b 622 37th
Mac Donald Gordon G stdt b 622 37th
Mac Donald Grace M steno D F Minney b 1621 Seminary av
Macdonald Henry W r 1714 11th av
Mac Donald Howard stdt U of C b 932 22d
Macdonald Mrs Janet tchr elocution 1325 Washn
Macdonald Jas N r 1650 13th av
Mac Donald Jeanette bkpr r 1934 West
Macdonald Jessie b 1735 Webster

California OPTICAL CO.
1221 Broadway Oakland
MAKERS OF GOOD GLASSES
181 Post Street San Francisco
California OPTICAL CO.

Homes Built on Easy Payments
Equitable Building Syndicate
Fourth Floor Security Bank Building
Phone Oakland 1910 OAKLAND, CAL.
City and Country Real Estate

GRANT D. MILLER 2363-2372 East Fourteenth St. OAKLAND, CAL.
Automobile Service Lady Attendant Funeral Director Phone: MERRITT 511 Res. Phone Merritt 512

LEWIS & MITCHELL, INC.
REAL ESTATE AND INSURANCE
1520 BROADWAY
PHONE OAKLAND 8822

Mac Donald John cook rms 611 E 23d
Macdonald John coppersmth r 1056 12th
Macdonald John steward b 5418 Shafter av
Macdonald John A carp r 1214 51st av
Macdonald John A v-pres J H Macdonald & Co r 280 Lee
Macdonald John A C r 418 20th
Mac Donald John C R contr bldr 932 22d
Macdonald John H pres J H Macdonald & Co r 71 Montecito av
Mac Donald John J bricklyr r 2122 Vickburg av
Macdonald Jos D men's furngs r 5418 Shafter av
Macdonald Jos D shipbroker b 5418 Shafter av

MacDONALD J H & CO (Inc)

J H Macdonald Pres J A Macdonald Vice-Pres M C Lowry Sec Real Estate 1529 Broadway

Macdonald Kate A (wid Donald) r 684 35th
Macdonald Leonard C clk Cyphers Incubator Co b 3811 Randolph av
Mac Donald Malcolm carp r 1851 39th av
Macdonald Malcolm S cabt mkr M G Stevenson r 5509 Lowell
Macdonald Mrs Margaret b 683C 10th
Macdonald Margaret G b 684 35th
Mac Donald Margaret M bkpr Carruth & Carruth Co (Inc) r 526 32d
Mac Donald Mary lndywkr New Method Lndy b 964 34th
Macdonald Mary E r 678 16th
Mac Donald Mary M (wid Wm) r 1621 Seminary av
Macdonald Mora stdt b 325 Vernon
Mac Donald Mynta L phone opr b 2426 Highland
Mac Donald O A r 5363 Shafter av
Mac Donald Perry W editor The Inter-City Express r 622 37th
Macdonald Robt B plasterer r 1263 26th
Macdonald Rolo M mach r 727 Madison
Macdonald Ronald whseman r 1376 61st
Macdonald Royal P sec and cashr r 310 Park View ter
Mac Donald Russell L adjuster r 721 10th
Mac Donald S Goldie b 1934 West
Macdonald Victoria A (wid Alex) r 897 55th
Mac Donald Wm mach S F-O T Rys b 2401 Adeline
Macdonald Wm Ry Postal clk rms 830 Chestnut
Mac Donald Wm A carp r 436 Edwards
Mac Donald Wm D fuel 503 Linden r 3811 Randolph av
Mac Donald Wm I florist r 738 Rand av
Mac Donald Wm J ins agt r Lyon nr Harrington
Macdonald Wm L clk b 5146 Ygnacio av
Mac Donald Wm L shingler b 932 22d
Mac Donell see also McDonald and Mac Donald
Mac Donell Arch A auto trimmer 167 12th
Mac Donough see also McDonough
Macdonough Building Bway se cor 14th
Macdonough Theatre F A Giesea mngr 14th se cor Bway
Mac Dougall see also McDougall
Macdougal Andr V clk Cal Cmy Co b 2218 24th av
Mac Dougall Jas M plumber r 5264 Claremont av
Macdougall Jean music tchr 1142 E 14th
MacDougall John N appr Stndrd Gas En Co b 2218 24th av
Macdougall Margaret clk H C Capwe Co b 3732 Linden
Mac Dougall Peter mach r 2218 24th av
Mac Dowell see McDowell
Mac Duffie Dora (wid Wm) r 412 E 7t
Mace Albert D stdt b 138 E 12th
Mace Albert F clk E C Ambrose Co 138 E 12th
Mace Darrell W stdt b 138 E 12th
Mace Marian steno b 138 E 12th
Macedo Frank E oiler S P Co r 3300 1 10th
Macedo John A fireman S P Co r 92 71st av
Macedo Jos bartndr J J Silveria r 342 Hannah
Macencontonio Antone lab Pied Pacin Co r head of Lake Shore av
MacEwen see McKeon McCuen and McEwen

MacEWEN ALEXANDER W H

Tract Publisher 1536 32d

Mac Fadyen see McFadden
Mac Farland see also McFarland
Mac Farland Neil carp r 971 Arlington
Mac Farlane see also McFarlane
Macfarlane Wm J grocer 2036 Market
Mac Fayden Ralph J traffic chf Pac T & T Co r Bkly
Mac Fee see also McFee and McPhee
Macfee Neil clk r 3002 High
Macgovern Jas F bartndr M A Fitzpatrick r 3765 Ruby
Mac Gowan Caroline C (wid Danl) nurse 6428 Benvenue av
Mac Gowan Henry C clk b 6428 Benvenue av
Mac Gregor see also McGregor and Gregor
Macgregor Chas M bldr 470 13th r 122 Highland av
Macgregor Jas M salsn r 1220 E 38th
Mac Gregor John rancher r 1331 E 28th
Mac Gregor John R real est 470 13th r 737 60th
Macgregor Wallace G stdt Poly Bus Coll r Bkly
Macguire see McGuire
Macha Jos lab r 925 44th
Machabee Thos J plumber 775 16th
Machado Arthur b 2760 Grove
Machado Danl clk E C Ambrose Co r Bkly
Machado Honarato lab r 1739 E 20th
Machado Jesse F lab r 1751 E 20th
Machado John barber E Pugh r 2760 Grove
Machado Jos clk Jersey Milk C & B Co b 689 37th
Machado Jos emp Judson Mnfg Co
Machado Jos lab b 2017 E 14th
Machado Jos T lab r 2166 High
Machado Jos W meatctr r 1779 10th
Machado Luis r 1223 34th
Machado Manuel driver Jersey Milk C & B Co rms 695 37th
Machado Manuel T cond S F-O T Rys r 626 54th
Machado Mendosa M lngshrmn r 671 26th
Machado Rose (wid Anton) r 1415 15th
Machado Rose emp Contra Costa Lndy Co
Machado Viera r 2721 Grove
Machalardi Angelo lab b 878 Wood
Machek Jas driver b 1324 34th

HOWARD COMPANY FLOUR GRAIN CEREALS
FIRST AND MARKET STREETS
PHONES OAKLAND 7736 HOME A 4565

I. H. CLAY & CO. INSURANCE 1542 Broadway
Phone Oakland 2900

Machek Jos meats 3527 Peralta r 1324 34th
Machek Wm meats 1405 34th b 1491 same
Machen Eleanor (Cal College of Shorthand & Typewriting) b 590 17th

MACHEN WALTER T
Books and Stationery Fine Sets a Specialty Magazines 1706½ San Pablo av Phone Okld 1407 r 3946 Ardley Phone Merritt 2366

Machen Wm W b 2046 7th av
Machio Constantine seaman r 3239 Louise
MacHugh Frank A acct r 4211 Terrace
Maciel Danl R clk r 912 52d av
Maciel John B driver Amer Cmy Co r 1180 8th
Macino Salvador pressfdr r 5337 Grove
Macintire see also McIntyre
Macintire Elizabeth (wid Nelson W) r 699 38th
Macintire Lemuel C car dept S P Co b 699 38th
Macintire Wm N bkpr Pac Coast Lbr & M Co r 4140 Montgomery
MacIntosh see McIntosh and Mackintosh
MacIntyre see also McIntyre
MacIntyre Alfred D fl wlkr Rosenthal's r S F
MacIntyre Brendan carp b 335 34th
MacIntyre J Newman tray salsn b 335 34th
MacIntyre Patrick G carp r 335 34th
MacIver see also McIver
MacIver John watchman r 1117 34th
McIver Kate emp Fac Manifolding Bk Co b 1117 34th
Mack A F pres Bentley Ostrich Farm r San Diego
Mack Cornelius lather b 701 Alice
Mack Edw P clk b 701 Alice
Mack Frank A clk b 652 56th
Mack Frank F meats 5539 Grove r 652 56th
Mack Frank H brkmn S P Co r 1126 18th
Mack Jas G mach b 701 Alice
Mack John W elec Pac Gas & Elec Co r 371 13th
Mack Julia A (wid Patrick) r 701 Alice
Mack Lucy E tchr (kindergarten) Elmhurst School b 246 Athol av
Mack Oscar E r 309 Warwick
Mack Warren E clk F Mack b 652 56th
Mackay see also McKay and Mackey
MacKay Mrs Hattie r 528 Union
Mackay John cook S P Co r 1765 7th

MACKAY JOHN H
Dentist 810 Union Savings Bank Bldg Phone Okld 3173 r Hotel Oakland

Mackay John J emp Robertson & Losh rms 543 8th
Mackay Walter S pres Walter Mackay & Co r 1939 Harrison

MACKAY WALTER S & CO
Walter S Mackay Pres Furniture Carpets Etc 422-428 14th Phone Okld 994

Macke John A clk r 2020 14th av
Mackeen see McKean and McKeen
McKeever W Brooks brkmn rms 578 10th
Mackek Frank r 3527 Peralta
MacKenna Mida L tchr Garfield Annex School r 304 E 16th
Mackenzie see also McKenzie
Mackenzie Alex D (Mackenzie & McGregor) r 3114 Linden
MacKenzie Allister acct Pac Burt Co r 1020 57th
Mackenzie Mrs Annie r 3070 Pleitner av
MacKenzie Chas F contr 3418 Boston av
Mackenzie Danl W glovemkr Zuver Bros & Davidson rms 371 13th
MacKenzie Edith M b 2222 High
MacKenzie Elizabeth (wid Alex) r 2222 High
Mackenzie Grace (wid Hector) r 736 7th
MacKenzie Jas F r 4891 Tel av
Mackenzie John W r 522 E 10th

MACKENZIE J R D
(Mackenzie Roof Co) Gravel Roofs Waterproofing, Slate and Tile 431 15th Phone Okld 3461 r 4156 Emerald

MacKenzie Rhoda C tchr b 2222 High
MacKenzie Robt M millhd b 1524 Campbell
Mackenzie Roof Co now J R D Mackenzie 431 15th
MacKenzie Saml porter Fabiola Hospital
Mackenzie Thos r 2819 E 23d
Mackenzie Wm carp r 6938 Lockwood
Mackenzie Wm A G ins r 139 E 11th
MacKenzie & McGregor (A D MacKenzie Wm McGregor) plumbers 1212 Clay
MacKeown Geo A foreman United Light & Power Co r San Leandro

MacKERRICHER REALTY CO
R A MacKerricher Mngr Real Estate Loans and Insurance Fruitvale av sw cor Hopkins Phone Merritt 235

MacKerricher Russell A mngr MacKerricher Realty Co r 4017 Everett
Mackey see also Mackay and McKay
Mackey Elizabeth b 845 19th
Mackey Geo clk b 2524 Market
Mackey H J draftsman b 835 56th
Mackey Jane S clk Cassie Sproule b 845 19th
Mackey Geo clk b 2524 Market
Mackey H J draftsman b 835 56th
Mackey Jane S clk Cassie Sproule b 845 19th
Mackey John clk r 5967 Maccall
Mackey Sydney E r 845 19th
Mackey Vincent F salsn Geo H Tay Co rms 1926 Franklin
Macki Chas L mach Benner Mach Wks r Ala
Mackie Alex Jr civ eng r 480 Pedestrian way
Mackie Henry carp S P Co r 902 34th av
Mackie Jas B ins r 1508 Madison
Mackie Rupert W clk r 1520 1st av
Mackie Thos rms 626 12th
Mackie Thos H saloon 425 7th r 547 36th
Mackie Wm M eng rms 152 9th
Mackin Thos P salsn The Realty Syndicate r 4237 Filbert
Mackinlay Sidney A carp r 1227 53d av
Mackinless Redmond J clk Lee Bertillion b 619 15th
MacKinnon see also McKinnon and McKennin
McKinnon Emma phone opr b 492 24th
MacKinnon Frank clk b 3353 Laurel av
Mackinnon Geo G real est 205 Union Sav Banfl bldg r 2028 Brush
MacKinnon Geo W clk M W Hodkins Co r Bkly

Office 243 CENTER STREET Phone Berkeley 1404 BUILDERS' EXCHANGE, 1011 Franklin St. Phon Oakland 790 Residence Phone Berk. 5616
NO JOB TOO SMALL
F. E. NELSON GENERAL CONTRACTOR
NO CONTRACT TOO LARGE
CONCRETE WORK OF EVERY DESCRIPTION

White-Wallace Co., Inc. 1458 WEBSTER STREET OAKLAND Phone Oakland 194
Oakland Tent, Awning & Canvas Co.

Anderson's EXCLUSIVE CARPET HOUSE CARPETS, LINOLEUMS, RUGS
405 THIRTEENTH STREET
OAKLAND, CAL.

GEORGE
FAKE
Watch Inspector Santa Fe Railroad
Oakland Traction and Key Route Companies

Jeweler
Silverware
Diamonds
Cut Glass

1319
BROADWAY
BETWEEN
13th & 14th Sts.

PHONES
Oakland 3739
A3739

MacKinnon John ship carp r 3353 Laurel av
Mackinnon Wm H real est 2220 San Pab av r 2028 Brush
Mackinnon Wm H Jr clk W H Mackinnon b 2028 Brush
Mackintosh see also MacIntosh and McIntosh
Mackintosh Chas C chf eng S F-O T Rys r 360 Moss av
Mackrodt J railwkr Daahl-Thoms Awning & Canvass Co r S F
Macks Frank L ironer Dom Lndy Co rms 478 19th
MacKusick Harry A asst mngr Am Rubber Mnfg Co r Bkly
MacLachlan see also McLachlan
Maclachlan Robt C civ eng r 102 Sunnyside av

MacLAFFERTY CHAS P
(Miller & Co Printers) r 1541 34th av

MacLafferty Jas H r 96 Pearl
Macland Thos V draftsman S F-O T Rys rms 1817 Alice
Maclay Mary E stdt Mills College
Maclay Mrs Mary W b 678 65th
Maclay Saml R r 678 65th
Maclean see also McClain McLean and McLain
MacLean Archie appr S P Co b 432 62d
Maclean Christine grocer 370 51st
Maclean Clara A musician r 480 43d
Maclean Clement C ins r 3811 Ruby
MacLean Harold clk b 1705 E 15th

MacLEAN HARRY W
Mngr Zellerbach Paper Co r Ala

MacLean Hugh appr S P Co b 432 62d
MacLean John O carp r 432 62d
MacLean Mrs Louise r 1705 E 15th
MacLean Minnie bkbndr b 432 62d
MacLean Phineas G actor r 433 Moss av
MacLennan see also McLennan
MacLennon Malcolm C dry goods r 667 61st
Macleod see also McLeod and McCloud
MacLeod John doorkpr Scenic Theatre r 853 Athens av
MacLeod Margaret steno Peck Bunker & Cole r Bkly
Maclise Deming G stdt b 383 Vernon

MACLISE JAMES
Drugs 1633 San Pablo av Phone Okld 352 r 383 Vernon Phone Okld 1623

MacMahon see McMahon
MacMichael Harry R mach r 5369 Manila av
MacMillan see also McMillan
MacMillan Alex b 6131 Tel av
MacMillan Annabelle clk H C Capwell Co b 121 11th
MacMillan Bruce plumber r 6639 Whitney
MacMillan Duncan carp r 121 11th
MacMillan Mrs Grace r 4820 Lawton av
MacMillan Grace J (wid Ernest) r 6131 Tel av
MacMillan Mrs Louise C society editor Okld Tribune b 3134 Grove
MacMillan Margaret (wid Aineas) r 614 25th
MacMillan Neil carp r 1948 4th av
MacMillan Pearl clk b 121 11th
MacMillan Ronald A eng S P Co r 716 18th
MacMillan Wm B plumber b 1117 34th
MacMorris Anna (wid Robt) b 3520 West
MacMullan see also McMullen
MacMullan C Stuart tax expert r 1619 Grove
MacMullan Donald R motorcycles 96 E 12th b 1619 Grove
MacMurtry see also McMurtry
MacMurtry Alton B clk b 1504 Chestnut
MacMurtry Mrs Annie B b 1504 Chestnut
MacMurtry Wm S mach r 815 Kirkham
MacNab see also McNab
MacNab Henry N flwalkr r 2008 11th av
MacNally see McNally
MacNaughton see also McNaughton
MacNaughton Donald T ins 4612 13th av
Mac Neill see also McNeill
MacNeill Wm H r 1502 55th av
MacNeur John plumber b 2502 E 15th
MacNeur Robt shipsmith r 2502 E 15th
MacNeur Robt Jr plumber b 2502 E 15th
MacNichols Chas elec S P Co r 2425 Orange av
MacNicol Donald real est r 464 29th
Macomber Mary M (wid Jas A) r 2423 E 22d
Macon Rev Clifton pastor Trinity Episcopal Church r 487 29th
Macon Jos plasterer b 788 19th
Macondray A Arthur salsn r 2618 Laurel pl
Macotti John lab b 1675 12th
Macotti Louis lab b 1675 12th
MacPhail see McPhail
MacPheron Andr C salsn r 1925 Grove
Macpherson see also McPherson
MacPherson Alex carp r 1666 34th av
Macpherson Alex W eng S F-O T Rys r 5645 Oak Grove av
MacPherson Fred r Madison Pk Apts
Macpherson John H asst F W Laufer b 1666 34th av
MacQuaide see also McQuaid
MacQuaide Thos L rms 823 Franklin
MacQuarrie see also McQuarrie
MacQuarrie Alex colr Walnut Grove Cmy r 530 41st
MacQuarrie Earl clk Pantages Theatre b 2356 E 21st
MacQuarrie Kenneth tmstr J A McNaughton r 2356 E 21st
Mac Quarrie Murdock D carp r 6106 Harrington
Macrady John G contr r 420 26th
Macrady Mrs Sarah W b 420 26th
MacTavish see also McTavish
MacTavish Kenneth contr carp r 1025 E 21st
MacTavish M Isabelle nurse 1025 E 21st
MacWilliamson Frank J salsn r 1969 42d av
Macy Arthur A tmstr Bekins Van & Storage Co r 825 Mead av
Macy Jas lab r 2837 E 11th
Macy Woodruff H mech r 934 56th
Madden Mrs Alta L r 569 10th
Madden Andr L appr Stndrd Brass Casting Co b 758 8th
Madden Bernard lab b 853 McElroy
Madden Danl gardener r 1426 Union
Madden Danl E molder Stndrd Brass Casting Co r 758 8th
Madden Edw M fireman S P Co r 853 McElroy
Madden Frank marblectr r 758 16th
Madden Frank E mngr r 315 Hudson
Madden Geo clk Elliott Co b 758 16th

Eastern Tailoring Co. High-Grade Merchant Tailors
GEO. K. SUZUKI
Phone Oakland 5258 1711 Telegraph Avenue, Oakland, Cal.

Picture Framing
Artists' and Architects' Supplies
Smith Bros.
472-474 13th St.
Bet. Broadway & Washington

Madden Geo emp S P Co r 1676 Pac
Madden Grace A waitress Margaret Doud b 370 49th
Madden Harriet A tchr Prescott School b 758 16th
Madden Harry J salsn r 4254 Pied av
Madden Homer V stdt Poly Bus Coll b 2004 18th av
Madden Jas bartndr b 636 44th
Madden Jas foreman r 853 McElroy
Madden Jane (wid Michael) r 1065 39th
Madden Jeremiah C marker Dom Lndy Co r 370 49th
Madden John candy mkr r 2010 7th
Madden John shoemkr 525 17th rms 103 Bway
Madden John J clk A Shafran r 2336 Valley
Madden John J eng r 1234 53d av
Madden John S eng b 853 McElroy
Madden Mrs Margaret b 5326 College av
Madden Martin joiner S P Co r 2340 Valley
Madden Martin saloon 1820 7th b 853 McElroy
Madden Mary dressmkr 2336 Valley
Madden Mary A b 853 McElroy
Madden Maud C tchr Lafayette School b 758 16th
Madden Sarah A instr M T and Coml High School r S F
Madden Thos L grocer and fuel 5326 College av
Maddern Henry T plumber r 322 Lester av

OAKLAND FURNITURE CO.
Furniture, Gas and Steel Ranges, Rugs, Bedding, Etc.
CASH OR CREDIT
N. E. cor. 12th and Clay

Maddern Laurence W b 322 Lester av
Maddern Marmaduke H heating b 322 Lester av
Maddern Minnie b 821 53d
Maddern Robt E plumber r 875 21st
Maddison see Madison
Maddock Edmund r 1618 West
Maddock Lawrence E fuel and feed 3937 Opal r 3935 same
Maddock Louise phone opr b 976 35th
Maddock Mary (wid Jas) r 976 35th
Maddocks Mrs Clara E tchr Durant School r 642 36th
Maddocks Jas H Jr meterman Pas Gas & Elec Co
Maddox Donald W lab Pac Gas & Elec Co r 1130 Filbert
Maddox Ella C (wid Edw) r 669 19th
Maddrill J Walter civ eng r 4118 Montgomery
Maddux H Wm mngr Diamond Auto & Taxicab Co r 1827 Tel av
Maddux Perry E r 1846 13th
Madeira Manuel farmer r 9814 Holly
Madeiros see also Medeiros
Madeiros Antone lab r 3429 Louise
Madeiros Joaquin driver Yosemite Lndy b 926 72d av
Madeiros John horseshoer b 2525 E 11th
Madeiros Manuel potter b 2525 E 11th
Madeiros Mary boxmkr b 2525 E 11th
Madeiros Mary (wid Jos) r 2525 E 11th
Madeiros Mary J (wid Manuel A) r 926 72d av
Madell Antone emp Paraffine Paint Co r 219 Lewis
Mader W G furn repr r 339 9th
Maderia Jos driver E T Gorie r 629 26th
Maderia Antone O foreman r 1808 E 15th
Maderia Mary (wid Antone) r 1808 E 15th
Maderia Mrs Sarah b 1340 Jones av
Maderios Henry lndywkr Yosemite Lndy
Maderios John emp John Wood Mnfg Co b 1517 3d
Maderios Manuel lab b 1922 Castro
Maderios Manuel plumber r 1388 9th
Maderios Jos bartndr r 1062 Cotton
Madero Antone lngshrmn r 345 Magnolia
Madero Antone lab r 2047 20th av
Madero Jos b 345 Magnolia
Madero Manuel lab b 345 Magnolia
Madero Millie wrapper Abrahamson Bros r San Leandro
Maderos Anthony lab r 167 Chestnut
Maderos Antone r 1448 19th av
Maderos Antone appr Peterson & Hesse b 1455 5th
Maderos Antone bartndr r 1639 E 16th
Maderos Frank lab b 1566 3d
Maderos Frank millhd Waterhouse & Lester Co
Maderos Frank cellarman Peterson & Hesse r 1455 5th
Maderos Henry lab r 110 2d
Maderos Joaquin C messr State Sav Bank r Hayward
Maderos John r 148 2d
Maderos John emp Judson Mnfg Co r 1455 5th
Maderos Jos millhd b 1455 5th
Maderos Lucy lndywkr b 1455 5th
Maderos Manuel emp Judson Mnfg Co b 1448 19th av
Maderos Manuel lab r 159 30th
Maderos Manuel lab r 349 Henry
Madesko Martin cook rms 815 26th
Madesko Michael walter Martin Katleh r 651 10th
Madge Mrs John b 3817 Tel av
Madge Mary bkpr b 3817 Tel av
Madge Philip emp A K Goodmundson r 2769 Tel av
Madiaga Mary (wid Andonasi) r w s Grove nr 42d
Madigan Edna phone opr b 10155 Pippin
Madigan Edw tmstr rms 515 15th
Madigan Edw J meatctr Fred Becker r 10155 Pippin
Madigan Wm J chauffeur Okld Taxicab Co rms 277 12th
Madina Alfred plumber b 3224 Galindo
Madina Lydia r 3224 Galindo
Madina Steven plumber b 3224 Galindo
Madine Catherine clk Kahn Bros b 1428 Campbell
Madine Mary W atdt P D Gaskill b 1428 Campbell
Madinich Nicholas lab r 1808 5th
Madison A r 5431 Miles av
Madison Christian carp r 358 45th

MADISON FANNIE ANNA
Sec to the Pres and Asst Treas Mills College r same

Madison Geo E chemist r 748 52d
Madison House furn rms 516 15th
Madison Martin expman r 3304 Peralta
Madison Matthew lab rms 440 2d
Madison Maurice A H r 882 52d
Madison Park Apartments 9th nw cor Oak

WAGON AND CARRIAGE MAKERS
A. W. BACON & SON MFG. CO.
B. & S. ORCHARD LADDERS A SPECIALTY
GENERAL BLACKSMITHS AND EXPERT TOOL MAKERS
7112 E. Fourteenth St. Fitchburg, Oakland, Cal.

OAKLAND TRIBUNE
EVERY EVENING SUNDAY MORNING
BOTH PHONES
Reaches 50,000 Homes Every Day
8th & Franklin St.

Oakland Conservatory of Music
Adolf Gregory, Director
Thirteenth St. N W. Cor. Madison
THE LARGEST AND MOST THOROUGHLY EQUIPPED SCHOOL OF GENUINE MUSICAL INSTRUCTION ON THE PACIFIC COAST PHONE OAKLAND 4922

Madison Square 8th and Madison
Madison Wm H A r 882 52d
Madonna Chas mach r 5920 Orion
Madrid Gavina nurse b 2127 Curtis
Madrid Philip B barber r 2127 Curtis
Madrill Helen stdt b 246 41st
Madrill John W printer r 246 41st
Madruga Frank stableman Okld Meat & Pkg Co r 1483 67th
Madruga Gevenal V (Madruga & Pinheiro) r 707 52d
Madruga & Pinheiro (G V Madruga and F E Pinheiro) barbers 356 12th
Madsen see also Matson and Mattson
Madsen Louis cement wkr r 2648 Bargain
Madsen Louis Jr sub clk P O b 2648 Bargain
Madsen Mads carp r 3129 School
Madsen Mads A mstr mariner r 5702 Genoa
Madsen Mads J mstr mariner r 3221 Ettie
Madsen Marie r 5527 Lawton av
Madsen Marion steno b 6280 Canning
Madsen Martin trav salsn r 619 E 15th
Madsen Martin C iron wkr r 3241 Ettie
Madsen Martin R tmstr Cook-Morgan Storage Co r 3304 Peralta
Madsen Mathew r 1618 20th av
Madsen Mathilde S steno b 5702 Genoa
Madsen Paul r 6280 Canning
Madsen Pauline nurse 6280 Canning
Madsen Roy S clk B Bercovich & Co b 3221 Ettie
Madsen Walter P cond r 5183 Tel av
Madson Andr carp b 691 6th
Madson Peter lab r 691 6th
Madson Raphael seaman b 691 6th
Madson Wm B blksmith United Iron Wks r 824 18th
Madsack Gust K sheet metal wkr r 1661 16th
Mae Cottage Alice Wilde house-mother Cleveland av off 4th av
Maede Leland S eng r 1126 E 23d
Maehler Earl L ticket agt r 1070 57th
Maehler Henry A chauffeur Jackson Furn Co r 62 Laurel av
Maehler Louis A driver b 1106 Campbell
Maehler Wm H tmstr Jackson Furn Co r 1630 13th
Maestretti Ethel tchr Longfellow School r Bkly
Maestretti Frank r 1390 E 32d
Maffei Geo scavenger r 1732 Campbell
Maffei Henry (Lucchesi & Maffei) r 2273 E 14th
Mafrisio Jas lab r 1463 5th
Magadie Wm bartndr rms 412 8th
Magai K restaurant 477 7th
Magala Ralph bootblk r 725 3d
Maganini Arthur lab b 603 36th
Maganini Jos F cement wkr r 603 36th
Maganini Leonora bkpr b 603 36th
Magario Bros (Hisao and Shigeto) Japanese goods 1719 San Pab av
Magario Hesao (Magario Bros) r 1017 24th
Magario Shigeto (Magario Bros) r 1017 24th
Magee see also McKee McGee and McGie
Magee Chas r 2018 11th av
Magee Danl A dept mngr Kahn Bros r 634 54th
Magee Fred E real est r 97 Vernon
Magee Harry E reporter r 1738 10th
Magee Herbert S stdt U of C b 3428 90th av
Magee John stdt b 97 Vernon
Magee John L asst dept mngr C J Heeseman (inc) r 98 6th
Magee Jos barber 2121 Hopkins
Magee Mary F (wid Geo E) r 2428 90th av
Magee May L clk b 820 36th av
Magee Raymond J clk b 820 36th av
Magee Richd J grocer 1018 Frtvl av r 820 36th av
Magee Walter R boat bldr b 820 36th av
Magee Wm A propr Alder Farm r 35th av n of Wisconsin
Magennis see also McGinnis Meginnis and McInnis
Magennis Mrs Camille bkpr r 450 37th
Magennis Caspar H clk P O r 450 37th
Magennis Frank stdt St Mary's Coll
Magennis John J r 1663 14th
Magente Martin cook r 1621 9th
Magenus Mrs Mary r 1931 E 14th
Mager John janitor Okld Bank of Sav bldg
Mager Mary bkpr Chas Johnson b 798 18th
Magers Frank mech Imperial Garage Supply Co b 3861 Market
Magers Lemuel C contr bldr 3861 Market
Magerstaedt Elsa clk b 1335 10th
Magerstaedt Gust grocer 945 Kirkham r 1335 10th
Magerstaedt Gust clk G Magerstaedt b 1335 10th
Maggadi Alex carp Oakland Tribune r 412 8th
Maggadi Alex stone ctr rms 412 8th
Maggart Maude (wid Thurston B) r 268 7th
Maggini has H driver W F Co Exp r 1059 18th
Maggio Geo mngr Western Cal Fish Co r S F
Maggio Paul bkbndr Oakland Tribune r S F
Maggiora Giovanni lab r 5719 Shattuck av
Maggis Jas car dept S P Co r 511 Linden
Magiani Geo lndywkr Yosemite Lndy
Magill see also McGill
Magill Apartments 13th nw cor Castro
Magill Arthur E bkpr r Magill Apts
Magill Claude lather r 595 8th
Magill Evelyn steno R H Magill r Ala

MAGILL HAROLD E
City Clerk City Hall Annex r 2725 Harrison

Magill Lester (Smith & Magill) r 247 3d

MAGILL ROBERT H
District Mngr The Home Insurance Co of New York General Insurance 826 Broadway Phone Okld 117 r Alameda

Magill Robt H Jr r 476A 36th
Magioncalda Giacomi r 111 Miles av
Magioncalda John fruits r 413 48th
Magliano Adelene clk b 729 6th
Magliano Anth plumber b 829 6th
Magliano Guiseppe (Mezzacappa & Magliano) liquors r 729 6th
Magliano Wm salsn Owl Drug Co b 1901 Myrtle

The National Detective Service Co.
Transacts a General Detective Business for Corporations, Attorneys and Individuals
Offices in all Principal Cities of the United States and Canada
94 BACON BLOCK, OAKLAND, CAL. A. P. ADY, Mgr.
Phones { Day, Oakland 741 / Night, Merritt 1315

EL REPOSO SANITARIUM
TREATMENT DEPARTMENT
Most Modern Equipment Recently Installed—Provides the Best in Massage, Electric Light and All Forms of Baths
Invigorating in Health
Restorative in Fatigue
Curative in Disease
Hours Arranged by Appointment
2222 CHAPEL ST.
BERKELEY, CALIFORNIA
TELEPHONE BERKELEY 4371

E. K. Wood Lumber Co.
Wholesale and Retail
Frederick and King Sts
EAST Oakland
Phones Merritt 112—Home B 1127

Magnani Morris bartndr r 490 44th
Magnelli Pasquale car dept S P Co r 815 Magnolia
Magner Jos pres Scott Magner & Miller r S F
Magner Mary (wid Cornelius) r 2236 Magnolia
Magnes David bkpr Abrahamson Bros r Bkly

MAGNES IRVING

Lawyer 901 Union Savings Bank Bldg r 104 Pala av

Magness Lawrence E salsn Louis Reis r Peralta Apts
Magnesson Bengt r 1642 96th av
Magnesson Benj real est b 9801 E 14th
Magnesson Hilda C box mkr b 1642 96th av
Magnin J Fred A clk Sunset Grocery Co r 2736 Myrtle
Magnolia Hall 1207 7th
Magnolia The furn rms 814 Castro
Magnus Amarilla C (wid Edw) r 3241 Prentiss
Magnus Chris cook rms 305 E 10th
Magnus Florence C music tchr b 3241 Prentiss
Magnus Hans tailor 1562 7th r 1474 same
Magnuson Alfred iron wkr r 1216 Park av
Magnuson Chas stair bldr Bernard McMannus r 2280 High
Magnuson Chas O grocer 752 7th
Magnuson Hilda cook A A Moore b 102 Crocker av
Magnuson John clk Olson's Inc rms 136 11th
Magnuson Peter grocer 616 9th r 628 same
Magnusson Mary (wid Chas) r 1931 E 14th
Magonla M lndywkr Excelsior Lndy Co b 960 43d
Magoon Leslie B salsn Wickham Havens Incorporated r 2915 Birdsall av
Magruder Edw J porter Pullman Co r 730 31st
Magruder Edw J (Magruder & Kennedy) 1751 7th
Magruder & Kennedy (E J Magruder Wm Kennedy) cigars 1751 7th
Maguire see also McGuire and McQuire
Maguire Bernard L emp Pac T & T Co r 884 Athens av
Maguire Dennis r 17 Glenwood av
Maguire Frank bartndr 3627 San Pab av
Maguire Frank eng r 8574 G st
Maguire Frank J supt Corp yard Street Dept r 1723 46th av
Maguire Fred clk r 2736 Myrtle
Maguire Fred A salsn r 1224 14th
Maguire Geo r Madison Park Apts
Maguire Geo C rectifier r 970 55th
Maguire John F emp Pac T & T Co r 3910 San Pab av
Maguire Jos P clk S P Co r 6104 Hillegass
Maguire J F installer Pac T & T Co b 884 Athens av
Maguire J G hlpr Deasy Utilities Co rms 16 7th
Maguire Mary C tchr Intermediate School No 1 b 1109 Oak
Maguire Robt W aud r 5909 Ayala
Maguire Sabina (wid Edw) r 1419 West
Maguire Thos carp b 521 62d
Mahan Harold J clk S P Co b 5383 Miles av
Mahan Jas C agt W F Co Exp r 2010 Tel av
Mahan Jas H clk r 5383 Miles av
Mahan John B (W C Davis & Co) b 3871 Magee av
Mahan Jos H tallyman r 574 47th
Mahan P E agt r 2002 25th av
Mahar Mrs Anna I conf 2148 Hopkins
Mahar Patrick r 671 25th
Mahar Stephen F carrier P O r 2148 Hopkins
Maher see also Meagher and Marr
Maher Aileen E steno b 886 54th
Maher Alice clk b 710 15th
Maher Bessie b 3409 Grove
Maher Dennis F deck hd S P Co b 1446 12th av
Maher Rev Edw asst rec St Patricks Church b 1023 Peralta
Maher Frank J carp b 2752 14th av
Maher Irene b 3409 Grove
Maher Jas carp r 2752 14th av
Maher Jas J mattressmkr Gilbert Mattress Co r 844 51st av
Maher Jas P dentist 4802 Tel av b 886 54th
Maher Jeremiah phys 3409 Grove
Maher John janitor r 1316 50th av
Maher John F b 886 54th
Maher John F stdt St Mary's Coll
Maher Jos C stdt St Mary's Coll
Maher Mrs Katharine furn rms 574 8th
Maher Lisbeth clk b 710 15th
Maher Martin J state police r 844 51st av
Maher Michael janitor St Francis de Sales School rms 634 21st
Maher Patrick waiter Athenian Club r 671 25th
Maher Peter clk rms 1109 Webster
Maher Peter M carp b 2752 14th av
Maher Wm r 886 54th
Maher Wm M cond S P Co b 1205 19th
Mahin Jas E mach Stndrd Gas Eng Co r 2140 E 23d
Mahl Albert H mach b 2030 Union
Mahl Edw blksmith b 6616 Whitney
Mahl Erdman blksmith r 957 56th
Mahl John r 6616 Whitney
Mahl John emp S F-O T Rys r 2030 Union
Mahler Henry J tailor A J Furrier rms 516 11th
Mahler Wm paper carrier b 681 17th
Mahlsted Louis D sheet metal wkr r 669 33d

MAHNCKE G H

Salsn Laymance Real Estate Co r 5619 Dover

Mahone A Wm bkpr r 885 54th
Mahoney Agnes emp Contra Costa Lndy Co b 5588 Taft av
Mahoney Catherine r 1034 Willow
Mahoney Catherine E b 3542 Adeline
Mahoney Cornelius lab Street Dept r 1922 Filbert
Mahoney Dennis rms 4083 San Pab av
Mahoney Eileen M clk W E Spenser b 1119 E 15th
Mahoney Hanora b 1034 Willow
Mahoney Helen b 102 Crocker av
Mahoney Henry J (Phcenix Photo Engr Co) r S F
Mahoney Jeremiah lab Pac Gas & Elec Co rms 1024 Magnolia
Mahoney John hodcarrier r 669 20th
Mahoney John watchman S P Co r 1219 34th av

NORTH GERMAN LLOYD S. S. CO.
Carries Passengers to ALL PARTS OF THE WORLD by its Own Steamers
INDEPENDENT TOURS AROUND THE WORLD
Good for 2 Years—Price $600.00 Up—Firstclass Throughout
250 Powell Street, San Francisco
Near Geary St. and St. Francis Hotel
ROBERT CAPELLE General Pacific Coast Agent

E. N. TAPSCOTT
Successor to HENDERSON and TAPSCOTT
215-216-217-218-219
FIRST NATIONAL BANK BLDG.
REAL ESTATE SUBDIVISIONS

D. B. HUNTER
Pres. and Gen. Mgr.
Main Office and Yard
Shattuck Ave. & Oregon St.
Berkeley, Cal.
Phone Berkeley 5550

HUNTER LUMBER CO.
INCORPORATED NOVEMBER 14, 1902
Private Exchange Connecting Both Yards

VERE W. HUNTER
Secretary
Wharf and Yard
South End of
WEBSTER STREET BRIDGE
Alameda, Calif.

ANDREW WHELTON San Leandro, Cal.
REAL ESTATE
LOANS NEGOTIATED
INSURANCE
Office Phone: San Leandro 33 J
Residence Phone: Farmers 22 F. 14, Hayward

Mahoney Kate r 1900 34th av
Mahoney Katherine T (wid Timothy M) r 410 38th
Mahoney Mrs Margaret r 1900 34th av
Mahoney Margaret (wid Wm) b 1219 34th av
Mahoney Mrs Mary r 918 Castro
Mahoney Patrick clk Kahn Bros r 1119 E 15th
Mahoney Patrick J rattan wkr T J O'Leary rms 371 13th
Mahoney Peter lab rms 404 5th
Mahoney Pierce rms 4083 San Pab av
Mahoney Reuben H W printer 6427 Shattuck av b 618 Alcatraz av
Mahoney Stephen driver John Wieland Bwy r 825 21st
Mahoney Thos clk P Slattery r S F
Mahoney Thos P cond S P Co r 850 33d av
Mahoney Timothy b 3766 Diamond
Mahoney Wm stock boy Abrahamson Bros b 1119 E 15th
Mahoney Wm R pipe ftr r 719 Jackson
Mahony Geo T clk Okld Bank of Savings rms 338 21st
Mahony Wm H agt S P Co r 575 63d
Mahood Wm musician r 726 55th
Maiden C Walter artist r 1969 Harrington av

MAIDEN F BRUCE

Genl Mngr Laymance Real Estate Co r 1752 Webster Phone Okld 7129

Maiden Georgia M steno Laymance Real Est Co b 1752 Webster
Maiden Jas groceries 2500 Foothill blvd
Maiden Mary (wid Bruce) b 1752 Webster
Maier see also Mayer Meyer and Myer
Maier Adolph lab Okld Meat & Pkg Co r Bkly
Maier Elsie H steno Hawley Investment Co b 904 E 11th
Maier Herbert M draftsman b 904 E 11th
Maier Max music tchr (zither) r 904 E 11th
Mailer David J painter S P Co r 1531 48th av
Maillard Aug carp Capitol Refg Co b 1441 63d
Maillard Jos carp b 1441 63d
Maillot Felton bkpr Central Natl Bank r Ala
Mailloux H Jules trav salsn r apt 16 1502 Alice
Mails Geo E carp r 3719 Penniman av
Mails Mary E stdt b 3719 Penniman av
Maimone Fred A lino opr r 1309 84th av
Main Danl M Pac Lbr Co r 1425 Center
Maine Alva F phys 577 14th r 6434 Colby
Mainery Albert rms 827 Clay
Maines Mrs Nora r 1724 73d av
Mainhardt Alfred S bkbndr r 868 61st
Mainland Isabella G clk Wm Mainland b 823 5th av
Mainland Jas acct r 5222 Bway ter
Mainland John G engr r 908 55th
Mainland Wm dry goods 812 E 14th r 823 5th av
Mainland Wm Jr clk b 823 5th av
Mainprice Mrs R rms 2010 Tel av
Mains Chas R engr r 583 54th
Mains Ephraim K tool wkr r 3232 Union
Mains Robt blpr S F-O T Rys rms 3910 San Pab av
Mainwaring Geo H r 1026 E 23d
Mainwaring J Norman boilermkr b 1020 53d
Mainzer Aug molder r 1116 E 22d
Mainzer Fred A clk b 1116 E 22d
Maisano John clk b 2043 21st
Maisano Mrs Mary r 2043 E 21st
Maisano Nazaroni clk b 2043 E 21st
Maison de l'Opera (Jos Rattazzi, Oreste Adami Maurice Toesca) restaurant 427 14th
Maison L A r 1590 Alice
Maisonneuve N Paul millhd r 3244 Foothill blvd
Maitia Benj (Maitia & Pourroy) r Park av n e cor Hollis
Maitia & Pourroy (Benj Maitia John Pourroy) propr Palm Garden Hotel Park av n e cor Hollis
Maitland Bessie clk b 509 Grove
Maitland Ellen G steno b 767 Alcatraz av
Maitree Emile mach r 8909 Dowling
Maitree Mrs Emile lndry 2108 90th av r 8909 Dowling
Majeau Medard G carp r 1011 Wood
Majestic The furn rms 415 15th
Major Adelaide (wid Henry) b 2600 25th av
Major Augustina b 2732 25th av
Major Curt H millhd 2604 25th av
Major Jas cook S P Co rms 521 Henry
Major John H b 5503 Claremont av
Major Otto cabt mkr Hogan Lbr Co r 2732 25th av
Major Reginald E carp r 5503 Claremont av

MAJORS ERGO A

Physician and Surgeon 710-711 Oakland Bank of Savings Bldg Hours 1:30-4 p m Tuesday Thursday and Saturday Evenings 7-8 p m Phone Okld 2637 r 5749 Grove Phone Piedmont 2995

Majors Greene pres Union Home Bldrs r Ala
Majors Lena lndy wkr Crystal Lndy Co
Makas Albert A salsn A Galli Fruit Co b 1154 5th
Maker Chas E carp r 1321 Chestnut
Maker Frank L clk Hale Bros b 1321 Chestnut
Makin Wm treas Bldrs Exchange r 154 Ricardo av

MAKINS ELIZABETH

Teacher of Elocution 1634 Market Phone Okld 5457

Makins Jas N r 1634 Market
Makins Jas N Jr paper carrier b 1634 Market

MAKINS JOSEPH H

(Porter & Makins) r 322 Portland av

Makinson Frank R stdt b 190 41st
Makinson Herbert A phys 301 Union Sav Bank bldg r 190 41st
Makovich M blpr Providence Hospital
Makres Louis conf 1959 San Pab av
Malabel Mrs Mary r 3622 Adeline
Maland Halja mariner b 1017 60th
Maland Ole mariner b 1017 60th
Malandrone Guiseppe lab Blake & Bilger Co r 248 McAdam
Malandrone Pietro lab b 248 McAdam
Malby Harry E driver r 3251 Prentiss
Malcolm Chester T eng Fabiola Hosp r 1712 Filbert
Malcolm Chester T Jr stdt b 1712 Filbert
Malcolm Earl S elec S P Co b 2425 Orange av

THE MERCHANT'S COLLECTION AGENCY., Inc.
BAD DEBTS
INSURANCE BUILDING
311 CALIFORNIA ST. SAN FRANCISCO
PHONE KEARNY 4021

TRUMAN UNDERTAKING CO.
2935 TELEGRAPH AVENUE
N W COR 30TH ST
PHONE OAKLAND 5085
OAKLAND, CAL
1919 MISSION STREET
BET 15TH AND 16TH
PHONE MARKET 109
SAN FRANCISCO, CAL.

Malcolm Geo wood carver r 1009 54th
Malcolm Jas D eng G W Power Co r 2425 Orange av
Malcolm Lillian music tchr b 2425 Orange av
Maleni John cement wkr r 801 51st
Malenski Christian lab r 1150 76th av
Malesani Tullio supt r 5685 San Pab av
Maleton Caroline C (wid Edw) hskpr r 528 42d
Maleton Edith E steno b 528 42d
Maleton Edw b 528 42d
Maleton Mrs Edw r 528 42d
Maleton Grace E steno b 528 42d
Maleton Mrs Mollie clk J Seulberger & Co b 73 Echo av
Maleville Isadore J cond S F-O T Rys r 1366 E 28th
Malfatti Frank carp Cal Fruit Canners Assn r 333 Chester
Malgren Anna A b 827 52d
Mallano Maria P b 3245 Frtvl av
Malic Chas M mngr Martin-Camm Co r Ala
Malich Luke hlpr S P Co
Malick Elsie D steno b 2000 90th av
Malick Eva O phone opr b 2000 90th av
Malick Wm B carp r 2000 90th av
Malik Benj clothing 317 Bway rms 236 9th
Malini Jos lab r 359 Myrtle
Mallady Jas W undertaker Albert Brown Undertaking Co b 584 13th
Mallard Archie emp Cal Fruit Canners Assn b 772 4th
Mallard Katherine (wid Jos) r 1731 Chase
Mallard Sydney D washer Bryant & Bigue b 1731 Chase
Mallard Wm H r 772 4th
Mallatratt Benj P clk r 2930 Magnolia
Mallen Anna stdt b 680 Fairmount av
Mallen Howard J stdt St Mary's Coll b 680 Fairmount av
Mallen Jas P flagman r 680 Fairmount av
Mallen Wm G foreman r 2348 Waverly pl
Mallerton Chas P salsn r 872 Mead av
Malleto John wiper S P Co
Mallett John solr b 1201 40th av
Mallett John M bkpr Amer Biscuit Co r 865 33d
Mallett Wm H lino opr Oakland Tribune r 1362 E 28th
Malley see also O'Malley
Malley Charles J city ticket agt S P Co Bway se corner 13th r 540 35th
Malley Frank T carp r 3001 Grove
Malley Hannah (wid Michael) b 2947 West
Malley Henry D carp r 2947 West
Malley John contr frt agt S P Co rms 1705 Bway
Malley J W salsn Owl Drug Co rms 1605 Clay
Malley Peter O mngr Wm Wieking rms 1806 7th
Mallet Henry J jeweler r 20 Greenbank av
Malline Anna (wid Chas D) b 6052 Ross
Mallinger Mathias r rear 1601 35th av
Mallinson Henry M emp Pas T & T Co r 761 E 15th
Mallo see also Mello
Mallo Fred mach r 223 12th
Mallock Henry mining r 424 Orange
Mallon Jas J cond r 3215 Hannah
Mallon John cond S F-O T Rys rms 5349 Claremont av
Mallon Patrick lab b 2337 Adeline

ROCK RIDGE
PROPERTIES
TAYMANCE
REAL ESTATE COMPANY, Agents

Mallory Earl H supt United Elec Vehicle Co r 3837 Woodruff av
Mallory Edith stdt b 577 28th
Mallory Ogden (Evans & Mallory) r Bkly
Mallot M Palmea r 1607 39th av
Malloy see also Molloy
Malloy Mary b 1900 34th av
Mally Albert gardener r 1721 10th av
Mally Alfred H foreman Terminal Lbr Co r 1026 E 19th
Mally Hattie G Taft & Pennoyer Co b 1721 10th av
Mally John solr S P Co rms 1705 Bway
Mally Otto P millhd r 1314 E 21st
Malm Bertha b 241 Hillside av
Malm Hattie A tailor Emil Fritsch b 883 Willow
Malmberg Alfred waiter Altenheim b 1720 Hopkins
Malmburg Mary dom 1851 10th av
Malmgren Carl C M blksmith r 1676 Miami ct
Malmgren C Walter painter r rear 5133 West
Malmgren Emil A millhd Pas Lbr Co b 704 Brush
Malmgren John painter r rear 5133 West
Malmin Thos carp b 874 59th
Malmon Blanche tailor b 720 17th
Malmon Louis r 720 17th
Malmon Mary seams b 720 17th
Malmquist L Chas mach r 1525 Adeline
Malmstern Henry porter Fabiola Hosp
Malmstrom Mrs Alice b 1624 12th av
Malmstrom Jas B carp r 2326 27th av
Malmstrom Martin r 2708 Mitchell
Maloche Lucy L bkpr W H Graham b 685 Sycamore
Malone Ada (wid John L) b 525 Chester
Malone Clyde M elec Pac States Elec Co r Ala
Malone Danl tmstr Somers & Co r 333 Market
Malone Earl elec B Gilpin r Ala
Malone Edw fireman G W Power Co rms 547 12th
Malone Frances (wid Edw r 845 39th
Malone Garrett clk Barlow & Co b 607 Castro
Malone Hubert L clk Pac States Elec Co r Ala
Malone H Norah b 668 38th
Malone Jas J bartndr P N Hanrahan & Co r 1249 1st av
Malone Jeremiah emp Lakeside Park b 2020 Brush
Malone John cond b 5349 Claremont av
Malone John H waiter S P Co rms 541 Adeline
Malone Mrs Josephine r 607 Castro
Malone Mary (wid Fred) r 3312 Bryan
Malone Mary E seams S M Friedman Co b 3044 Bway

California Corrugated Culvert Co.
AMERICAN INGOT IRON
PIPE
ROOFING AND SIDING
IRRIGATION SUPPLIES
WIRE FENCING
PHONE BERKELEY 5420

Jackson Furniture Co.
THE DIGNIFIED CREDIT STORE
CLAY STREET, Bet. 13th and 14th, OAKLAND, CAL.
Globe Wernicke SECTIONAL BOOK CASES

PACIFIC FUEL & BUILDING MATERIAL CO.
1427 BROADWAY, OAKLAND
AT THE SIGN OF THE BRASS COAL HOD
COAL, WOOD, BUILDING MATERIAL
PRIVATE EXCHANGE, OAKLAND 770 CONNECTING ALL DEPARTMENTS

Peart & Elkington
AUTO SUPPLIES—TIRES—VULCANIZING
1716 Telegraph Ave., 1715 Broadway, OAKLAND
Phone Oakland 597
2133 University Ave., BERKELEY
Phone Berkeley 6974
42 Van Ness Ave., SAN FRANCISCO
All Makes Of Tires Repaired
"WHEN OUR RETREADS ARE WORN OUT, THEIR COST HAS BEEN FORGOTTEN"

Malone Patrick lab Pac Gas & Elec Co b 1661 Pac
Malone Roland C cement wkr b 3312 Bryan
Maloney see also Moloney
Maloney Francis E driver r 2520 Filbert
Maloney Geo B mech eng r 520 61st
Maloney Jas solr r 2682 Peralta av
Maloney Jas J eng S P Co r 1519 Myrtle
Maloney John G miner r 1059 59th
Maloney John J lngshrmn r 1115 8th av
Maloney Jos T r 753 26th
Maloney Leo C driver b 1827 Grove
Maloney Lulu stdt b 1059 59th
Maloney Mollie nurse r 302 Okld av
Maloney Patrick joiner r 1624 11th
Maloney Ralph E painter r 868 Isabella
Maloon Arthur S elec r 7827 Hillside av
Maloon Benj house mover b 922 21st
Maloon Benj F b 2111 Linden
Maloon Chas H carp r 2929 Linden
Maloon Frank S millhd b 2929 Linden
Maloon Geo E watchman r 936 34th
Maloon Harry O housemover b 1052 21st
Maloon Henry housemoker 922 21st
Maloon Homer C b 2929 Linden
Maloon Raymond H housemover r 1069 21st
Maloon Seth B r 2341 82d
Malosh Mary A (wid John) b 5420 Dover
Malott Frank S carp r 9024 Cherry
Maltay Christian N steno rms 1104 Peralta
Maltby Mrs Ida M r 2924 San Pab av
Maltby Margaret clk Tonopah & Tidewater R R Co b 1925 Grove
Maluvius Herman clk r 5561 Vallejo
Malvey Jas lab Pac Gas & Elec Co rms 1131 Market
Malynn Elizabeth (wid Edward) grocer 1300 E 33d
Mamels Alvas lab Pac States Ref Co r Bkly
Man Edith opr Okld Lamp Wks b 1505 Union
Man Wo Lung Kee & Co grocers 301 2d
Man Yick Lung Kee Co gen mdse 348 2d
Manacocia Michael lab r 1086 3d
Manacoria Aug lab r 338 Clifton
Manberti Fred r 925 27th av
Mancarrow Edw clk rms 1318 Filbert
Mancebo Frank J A bkpr r 1686 12th
Mancebo Manuel K tanner T W Corder
Manchester Abbie emp Contra Costa Lndy Co
Manchester Arthur R lab b 1837 10th
Manchester Herbert D watchman r 1837 10th
Manchester Herbert E hlpr S P Co b 1837 10th
Mancini Anton (Mancini Bros) b 506 55th
Mancini Bros (Laurence Anton, Pasquale, Frank) tailors 504 55th
Mancini Frank (Mancini Bros) b 506 55th
Mancini Laurence (Mancini Bros) b 506 55th
Mancini Pasquale (Mancini Bros) b 506 55th
Mancini Serafina b 506 55th
Mancini Teresa M (wid Cesidio) r 506 55th
Manco Pete lndywkr Crystal Lndy Co
Manderbach Harry D salsn r 865 60th
Mandere Marie (wid Pierre) r 5716 Fremont
Mandere Martha lndywkr r 2642 Alice
Mandere Peter lndywkr Excelsior Lndy Co r 1338 Alice
Manders Anthony J r 1312 Union
Manders Gladys C wrapper Taft & Pennoyer Co b 1312 Union
Mandich John rms 412 8th
Mandler Fred caterer r 1938 Rosedale av
Mandler Rosa (wid Fred) caterer 145 13th
Mandler Walter P caterer b 145 13th
Mandoli S lab b 248 McAdam
Mandonnet Adolph r 1651 16th
Mandonnett Edw carp b 1655 16th
Manes Geo E elec Electrical Const Co r 1606 Bridge av
Manese Antone tanner T W Corder r 1472 67th
Manese Manuel lab r 1066 Kennedy
Manese Manuel tanner T W Corder r 1460 67th
Manesi Danl propr Olympia Restaurant r 3221 E 14th
Manetta Jos plasterer r 1272 26th av
Manford Wm H farmer r 829 37th av
Mangan John M ydmn S P Co b 447 62d
Mangels Aug J driver H C Mangels b 4209 E 12th
Mangels Harry A wrapper Fred Becker b 9031 B st
Mangels Henry C meats 1211 E 12th r 4209 E 12th
Mangels May B cashr A Schlueter & Co b 4209 E 12th
Mangels Pearl A bkpr A Schlueter & Co b 4209 E 12th
Mangini John scavenger r 550 45th
Manger Jos fireman S P Co r 452 44th
Manghetti Frank ctr Okld Cream Depot r 1651 14th
Mangin Aug E C carrier P O r 3301 Bway
Mangini Antone lab r 4129 Market
Mangini Dominick grocer 4601 Grove
Mangnusson see also Magneson and Magnusson
Mangnusson Chas G stair bldr r 2280 High
Mangold Ernest baker r 1416 23d av
Mangold Mrs E Apts 1416 23d av
Manha Frank J lab Alphonso Newbert r 9770 Jones av
Manha Jesse lab S P Co r 705 Campbell
Manhan Andr B ptrnmkr Phoenix Iron Wks r 1056 Cotton
Manhan Antone F shoemkr 1405 19th av
Manhan Mary (wid Jos) r 1056 Cotton

MANHATTAN FOOD CO

Emil Kertell Pres J W Stewart Vice Pres James Cotter Sec Live Stock Poultry Stable and Veterinary Supplies 2001-2003-2005 E 14th Phone Merritt 505

Manhattan House furn rms 1508 7th
Manheim Henry stdt b 69 Monte Vista av
Manheim Henry S stock broker r 69 Monte Vista av
Manheim Paul B pres Manheim & Mazor r 61 Santa Clara av

MANHEIM & MAZOR

Paul B Manheim Pres Milton Mazor Vice Pres and Sec Morris Mazor Mngr Proprs California Outfitting Co 1314 Clay Phone Okld 1836

Manich John expman 207 Madison
Manies M lndywkr White Star Lndy
Manka Henry carp r 1138 73d av
Manke Carl F draftsman A Jensen Co r 552 23d
Mankin John M b 447 62d
Manley Doyle chimney sweep 573 40th

For Halftone Engravings and Cuts from Line Drawings
SEE THE
Standard Photo Engraving Co. 263 TWELFTH ST. OAKLAND

PHOENIX FLOUR THE WHITEST THE BEST · ASK YOUR GROCER

Manley Jas A chauffeur b 2431 Market
Manley Lena A stdt Mills College
Manley Mrs May stewardess S P Co r 338 Filbert
Manley Wm F carp r 3915 Webster
Manlove John E r Peralta Apts
Manlove Mrs Margaret propr Peralta Apts r Jackson ne cor 13th
Mann Albert lumberman r 1390 64th av
Mann Andr piano finisher r 493 48th
Mann Bessie G stdt b 1949 7th av
Mann Chas H clk b 1949 7th av
Mann Chas I insptr S F-O T Rys r 83 Rio Vista av
Mann Chas O cable splicer r 629 Alleen
Mann Danl B clk Eustes & Kelly r 81 Laurel av
Mann Edw P meter tester Pac Gas & Elec Co r 861 31st
Mann Frank D cond S F-O T Rys r 1329 E 18th
Mann Frank J messr S F-O T Rys r 493 48th
Mann Fred F attdt California Crematorium b 44 Glen av
Mann Fred S clk W P Ry b 83 Rio Vista av
Mann Geo elec b 927 34th
Mann Geo P carp r 406 E 11th
Mann Hazel dom b 1919 9th av
Mann Henry r 1017 43d
Mann Mrs H C costumer Chas Hoffman & Co rms 619 15th
Mann Jos clk r 1074 57th
Mann Jos N clk b 908 14th
Mann Margaret R r 1853 9th av
Mann Martha E (wid Isaac) b 1712 West
Mann Mary E (wid Jas) r 83 Rio Vista av
Mann Milton G salsn Taylor Bros & Co r Bkly
Mann Philip r 418 Pac av
Mann Ralph eng S P Co rms 1532 9th
Mann S ydman r 1039 57th
Mann Mrs Teresa r 1919 9th av
Mann Wm r 1949 7th av
Mann Wm asst chf Emeryville fire dept
Mann W Herbert b 1949 7th av
Mannerberg Ellen M steno r 1522 41st av
Mannerberg Minnie A steno b 1508 41st av
Manners Carl V r (apt 9) 530 41st
Mannery Alfred baker Pig'n Whistle Co rms 827 Clay
Mannetti Cleto millhd Cal Stand Planing Mill Co r 1912 King av
Mannhart Herman J sec Hammer-Bray Co r Fresno
Manning Albert M lather b 5901 Canning
Manning Amelia (wid Thos J) r 148 9th
Manning Bell B bkpr G H Pappy b 671 7th
Manning Chas H emp Paraffine Paint Co r S F
Manning Chas M clk b 618 53d
Manning Cornelius J ctr r 1934 Filbert
Manning Edw lab rms 1483 Park av
Manning Mrs Eva E cashr Phienix Iron Wks b 617 Grove
Manning Mrs Frances E r 138 Grand av
Manning Fred L carp b 5901 Canning
Manning Geo V boxmkr and sec-treas Central Labor Council r 717 5th
Manning Henry L clk Remillard Brick Co r 617 Grove
Manning Jas lab r 1817 10th
Manning Jas B mach hd E K Wood Lbr Co r 1534 38th av
Manning Jeremiah polisher b 729 37th
Manning John clk b 1521 23d av
Manning John J detective Lomba & Ford r 671 7th
Manning John J Jr elec b 671 7th
Manning Kate r 610 West
Manning Lester A elev opr b 1978 Rosedale av
Manning Louis D lawyer 517 First Natl Bank bldg r 138 Grand av
Manning Mabel M clk S M Friedman Co r S F
Manning Marquis P grocer and fuel 5901 Canning
Manning Martha A b 715 53d
Manning Maude (wid Jas) r 785 14th
Manning Maude C clk H C Capwell Co b 785 14th
Manning M Davetta artist 5901 Canning
Manning Patrick hlpr S P Co rms 1844 7th
Manning Peter tailor r 931 10th
Manning Robt E rms 1628 San Pab av
Manning Rose (wid Wm) b 2120 Curtis
Manning Thos E eng b 891 22d
Manning Wilder M dep Co Clk r 1978 Rosedale av
Mannstrom Chas W deckhd S P Co r 2204 E 21st
Manor Lawrence C lawyer r 424 61st
Manos Jas lab rms 478 7th
Manos John lab rms 709 Franklin
Manrow Tinie (wid John) r 907 Willow
Manse The furn rms 617 14th
Manseau Jas J carp r 1949 E 27th
Manseau John J carp b 1949 E 27th
Mansel Hans salsn rms 526 6th
Mansell J Clyde colr rm 5 812 Bway
Mansfield Gertrude E steno b 1109 Oak
Mansfield Mrs Henriette adv mngr H C Capwell Co b 1109 Oak
Mansfield Jas r 522 Linden
Mansfield Jas H printer b 110 7th
Mansfield Jas J clk b 522 Linden
Mansfield John H lawyer 1829 Tel av
Mansfield Patrick sta truckman rms 716 Market
Mansfred Leonard lineman r 840 31st
Manson Edw r Apt 2 829 E 19th
Manson Frances A (wid S Chas) r apt 2 829 E 19th
Mante Ferd F pres Kirchner & Mante Co r 2031 Webster
Mantel David salsn r 1940 86th av
Mantel Max dep City Aud r 3802 Randolph av
Mantell Ethel E b Laguna av ne cor Euclid av
Manter Lester W asst mngr Macdonough Theatre r 5319 Boyd av
Mantino F lab Street Dept
Mantle Edw W salsn r 2306 Waverly pl
Mantle Fred W clk r 1654 Hopkins
Mantz Walter stdt Heald's Bus Coll r Ala

MANUAL TRAINING & COMMERCIAL HIGH SCHOOL

Philip M Fisher Prin 12th cor Market
Manuel see also Emanuel
Manuel Antone lab r 1115 26th av

USE PEACOCK ROCK SPRINGS COAL FOR GRATE AND RANGE FURNACE
SALT LAKE GAS COKE

Mutual Realty Co. 475 11TH ST. OAKLAND PHONE OAKLAND 7840
GENERAL REAL ESTATE — SEE US FOR BARGAINS

L. E. GRIMM REAL ESTATE SALES AND EXCHANGES
Phone Lakeside 263 1550 BROADWAY

Yager Sheet Metal Co.
SHEET METAL WORK
COAL FURNACES INSTALLED
3501 Chestnut St.
PHONES Piedmont 670 A 2334
HOT BLAST GAS FURNACE
HEATS 5 ROOMS
1 HOUR FOR 10c
METAL STAMPING AND ORNAMENTS
PATENT CHIMNEYS

Manuel Claude J porter 476 8th r 417 Clay
Manuel Emanuel tailor r 664 54th
Manuel Mrs Stella r 814 13th
Manuel Walter G pres Board of Park Directors r 500 Lake Park av
Many Jacob pres Oakld Pioneer Soda Water Co r 2914 Grove
Many Leo J bottler Pioneer Soda Water Co b 2914 Grove
Manzanita Apts furn rms 1000 7th
Manzanita School J C Lane Jr prin E 26th cor 24th av
Manzel Jos painter r 1901 88th av
Manzo Jos colr r 880 43d
Mapes Stephen R cement wkr r 2327 Linden
Maple Hall 332 14th
Maple Leaf The (monthly) M A McInnis pub 263-265 12th
Maplesden Richd D horticulturist r 41 Linda av
Mapp Mathis cook S P Co r 1040 57th
Maracinni Goffredo lab r 862 Pine
Marada Manuel lab r 1322 E 15th
Maradei Frank barber 778 3d rms 562 same
Marashko Jos baler Isidor Whitehead r 1212 62d
Marble Aaron M b 1037 55th
Marble Carrol M eng r 1037 55th
Marc Francis waiter rms 415 20th
Marc John r 3221 Elmwood av
Macarado Mack porter S F Produce Co rms 309 11th
Marcaux Jos B ins rms 1205 1st av
Marcel Jaussaud bartndr r 3608 E 12th
Marcel Lemer indywkr r 875 Isabella
Marcelino Antone J lab b 1746 E 19th
Marcelino Manuel b 2015 E 22d
Marcella Jos J mach Judson Mnfg Co r 1716 Campbell
Marcells Manuel G car opr S F-O T Rys r 1521 9th av
March A Edw nurseryman C C Morse Co r 81 Glen av
March Geo clk rms 1214 Bway
Marchais Maurice mach r 1826 San Pab av
Marchal M mach hd United Iron Wks r 1979 84th av
Marchand Francis b 1339 E 18th
Marchand Frank E clk b 786 9th
Marchand Jos H grocer 1339 E 18th
Marchand Mary E (wid Frank K) r 786 9th
Marchant see also Merchant
Marchant Alfred H (Marchant Bros) r 805 11th

MARCHANT BROS

(Rodney H and A H) Marchant's Calculating Machines 714 Market Phone Oakld 1013 Branch 510 Battery S F Phone Kearny 936

Marchant Luther B music tchr r 4189 Montgomery
Marchant Maude tchr Frtvl School No 2 b 4189 Montgomery
Marchant Rodney H (Marchant Bros) r 2340 Mitchell
Marchello Mrs Eva indywkr 865 43d
Marchello John lab r 865 43d
Marchfield Hotel Mrs Frankie Clow propr 1929 San Pab av
Marcilla Frank lab r 5424 Holland
Marcklie Louis rms 1533 San Pab av
Marco Silva hlpr Stndrd Brass Casting Co r 710 Clay
Marcou Rose (wid Shephen G) r 1463 34th
Marcoux Henry H stdt b 1181 5th
Marcoux Philomene (wid Hormidas J) r 1181 5th
Marcovich see also Markovich
Marcovich Antone restaurant 1518 Bway rms 1508 Clay
Marcovich Frank carp S P Co b 713 Jackson
Marcovich Isaac pedlar r 335 Market
Marcovich Myer clk b 426 Harrison
Marcovich Stephen lab S P Co rms 1771 10th
Marcucci Emile F clk rms 379 22d
Marculescu Michael I clk O V McCracken r 493 Alcatraz av
Marcum Bertha M tchr Grant School b 755 Walker av
Marcum Francis M r 755 Walker av
Marcum Saml R barber b 755 Walker av
Marcus Clarence clk Lizzie Lipke rms 414 5th
Marcus Elizabeth tchr Dewey School b 2302 11th av
Marcus Geo P well borer r 1044 54th
Marcus Josephine E bkpr Parke Mach Wks b 1044 54th
Marcus Leopold upholstr r 3759 Pied av
Marcus Marks tailor Hoffman & Silverstein r S F
Marcus Percy E real est b 406 Hudson
Marcuse Emmy M (wid Max) (Marcuse & Marcuse) r 416 Oakld av
Marcuse & Marcuse (E M Marcuse) lawyers 904 Bway
Marcussen Emil r 629 E 15th
Marcussen Wm hlpr S P Co (Ala) b 629 E 15th
Marcy Mrs H M artist rms 921 Madison
Marden Reo B eng S P Co r 1653 22d av
Mardovan Peter lab W P Ry r 115 Pine
Marecini G gardener E 24th cor 7th av
Marel see Merel
Marelich Geo rms 507 Wood
Marelich John rms 507 Wood
Marelich John lab r 1713 Goss
Marelich Louis lab b 1713 Goss
Marella Jos bootblk 423 11th rms 731 3d
Marenco Giacomo dry goods 4902 Bway
Marenco Louis lab r 1119 65th
Marera Antone iron wkr Judson Mnfg Co
Maresco Philip bartndr b 534 Linden
Maresi Jos messr Oakld Enquirer
Maretzek Mrs Marguerite r 6548 Tel av
Margado John terra cotta wkr b 1831 E 15th
Margado Lawrence janitor Security Bank bldg b 1831 E 15th
Margado Mary (wid Manuel) r 1831 E 15th
Margarido Manuel tmstr rms 823 Franklin
Margarite G dishwasher Hotel St Mark
Margerson Eva E tchr Pub Schools
Margia Antonio bootblk r 2538 Highland av
Margison Ruth E phone opr b 4315 Brookdale av
Mari Max gardener F C Havens
Maria Antonio emp Paraffine Paint Co rms 1797 7th
Maria Guiseppe lab r 546 47th

This DIRECTORY is ALWAYS PRINTED by the JOB PRINTING DEPT. OF THE TRIBUNE
Largest and Finest Plant in Oakland
Prices Lowest Work the Finest

KODAKS Photo Supplies | DEVELOPING ENLARGING | SMITH BROS. 472-474 Thirteenth St. Bet. Broadway and Washington Sts.

Mariano Antone lab b 110 4th
Mariante Amanda (wid Jos) r 1539 E 12th
Mariante A Lewis barber L Catlish r 777 21st
Mariante Frank J plumber b 9621 E 14th
Mariante Jos r 9429 B st
Mariante Wm F oysters 9621 E 14th
Mariante Wm J bkpr b 9621 E 14th
Marich Frank M cook rms 1020 Chester
Maricich Esther F bkpr Uhl Bros b 1036 Peralta
Maricich Louis N B bkpr b 1036 Peralta
Maricich Luca r 1036 Peralta
Maricich Veronica bkpr b 1036 Peralta
Marie John porter Fred Sinclair r 1115 Center
Marin Armand Indywkr Union Pac Lndy b 834 28th
Marin Ramon lab r rear 931 7th
Marine Antone cook Athenian Club rms 521 Washn
Marine Mission 431 Market
Marinelle Frank bootblk 3894 San Pab av r Bkly
Mariner Frances M steno rms 1169 10th
Mariner Henry barber 474 8th rms 574 15th
Mariner Lucy A (wid Silas H) rms 1169 10th
Maring Gertrude tchr Prescott School b 1835 Alice
Maringo Chas barber 4905 Bway r 291 McAdam
Marini Dominick lab r 1060 3d
Marini Frank (L Marini & Sons) b 232 Market
Marini House furn rms 232 Market
Marini Jos J (L Marini & Sons) b 232 Market
Marini Louis (L Marini & Sons) r 3009 Frtvl av
Marini L & Sons (Louis, Frank and J J) saloon 232 Market
Marinko Peter carp S P Co r 307 Campbell
Marino Alex cook 907 Franklin rms 907 same
Marino Arthur J millhd S P Co (Ala) r 1685 9th
Marino A Jos musician r 669 52d
Marino Chas rms 621 9th
Marino Edw lab b 3417 Louise
Marino Frank bootblk r 348 Filbert
Marino Frank driver r 402 Brush
Marino Frank L bartndr r 1058 3d
Marino Geo driver r 1712 48th av
Marino Mrs Ophelia r 358 Wood
Marinon John cigar mkr rms 504 Jefferson
Marinovich Nicholas lab r 728 Willow
Mario Bartolemo tmstr r 261 McAdam
Mario Giovanni gardener Claremont Country Club r 45th bet Tel av and Bway
Marion Caroline tailor b 3204 School
Marion Cottage Clara Boettcher housemother 4th av off Cleveland av
Marion D Hawley r 728 10th
Marion Edw F cooper r 1331 61st av
Marion Elizabeth seams Taft & Pennover Co b 3204 School
Marion Hall 424 11th
Marion John r 3404 School
Marion Jos A r 2011 50th av
Marion Louisa (wid Paul) r 2518 35th av
Marion Mae A (wid Frank N) b 1742 13th

MARIOTTE DR PAUL A

Dentist Rooms 204-206 Physicians' Bldg 1225 Washington Phone Okld 678, r 582 Excelsior av Phone Lakeside 873

Mariposa House furn rms 1012 Webster
Maris Homer B lumber r 5805 Ocean View dr
Marish Frank cook r 1824 5th
Mark Frank C printer Okld Enquirer rms 907 Washn
Mark Jos salsn r 5424 Wentworth av
Mark Lally Co G H Jeffress mngr plumbers' supplies 1001 Webster
Mark Mrs Louise r 4137A Bway
Mark Salome A tchr b 1019 E 12th
Mark Wm C eng r 1019 E 12th
Markalowitz Benj clothing 157 7th r 1124 7th av
Markel Jos bartndr 494 7th r 471 5th
Markel Otho B mngr r 906 60th
Markel O J bartndr rms 823 Franklin
Markell Lucy (wid John) r 2318 Filbert
Markert Martha (wid Henry M) b 872 Wood

MARKET LAUNDRY CO (Inc)

E Nakashige Pres T Okada Vice-Pres S Mizote Sec 718-724 Myrtle Phone Okld 6149

Market Peter car dept S P Co r 538 Henry

MARKET STREET EXPRESS STORAGE & HARDWARE COMPANY

R G Marquardt Mngr 930 7th Phone Okld 1325

Markey Byron E caller S P Co b 1692 9th
Markey David W fireman S P Co r 1692 9th
Markey David W Jr fireman b 1692 9th
Markey Frank R fireman S P Co b 1692 9th
Markey Fred S cashr r 5845 Birch ct
Markey Wm gardener S P Co b 1692 9th
Markham Amelia M (wid Theo P) r 915 Kingston av
Markham Chas B eng S P Co r 870 Pine
Markham Ellen (wid John) r 6458 Colby
Markham Jas groundman elec dept S P Co b 6158 Colby
Markham Wm F brkman r 838 Pine
Markie Alfred lab r 369 Brush
Markland Aug H car opr r 1912 92d av
Markle Clay salsn r 745 37th av
Markle Jos bartndr b 271 5th
Markle Theo M mnfr r 1286 78th av
Markley Mrs Alice clk b 2255 E 23d
Markley Claude A pressman r 972 55th
Markley Harry R salsn Keystone Oil Co rms 823 Franklin
Markley John E clk r 2255 E 23d
Marklund Aug H car opr S F-O T Rys r 1912 92d av
Markman Paul A lab r 744 56th
Markota Michael deck hd S P Co rms 1685 5th
Markovich see also Marcovich
Markovich Myer clk H & S C Bercovich b 432 Harrison
Markovina John lab r 1010 Pine
Markovina Michael lab b 1010 Pine
Markovina Peter lab b 1010 Pine
Markovitz Edw (A Bercovich & Co) r 816 Oak

Maxwell The Glidden Tour Winner

The Maxwell Automobile
A. C. HULL, Oakland Distributor
S. E. COR. TWELFTH AND OAK STREETS
PHONE OAKLAND 1333

American Touring Champion

E. J. HENDERSON
REAL ESTATE RICHMOND PROPERTIES
305-311 First National Bank Bldg.
Telephone Oakland 411 OAKLAND, CAL.

Frankfort General Insurance Co.
LIABILITY—BURGLARY—PERSONAL ACCIDENT
WALTER A. CHOWEN, General Agent
340 Sansome St., San Francisco—Bacon Bldg., Oakland—Atchison Bldg., Berkeley

Ranch Subdivision Farm Lands
City Property and Homes
Renting and Leasing
Insurance Investments and Loans
GUNN REALTY CO.
402 12th St. Oakland, Cal.
Telephone OAKLAND 19

Markovitz Frank clk Ash Norton & Co b 816 Oak
Markovitz John pedlar r 1509 5th
Markovitz Louis L shoe mkr 642 Apgar
Markowitz Mrs Rebecca r 3737 E 14th
Marks Alfred colr r 555 55th
Marks Anna (wid Stephen) b 1437 Linden
Markse Anthony r 2843 Union
Marks Antone gardener r 1256 28th
Marks Antone wire wkr Cal Wire Cloth Co r 1263 50th av
Marks Anton Jr horseshoer 1812 E 14th r 1736 same
Marks Arthur J mach r 1097 Stanford av
Marks Aug M salsn r 5651 Oak Grove av
Marks Benj A rms 1304 Filbert
Marks Mrs Celia b 3601 Tel av
Marks Danl shoes 3737 E 14th
Marks Mrs Elizabeth b 3900 Bway
Marks Frank lab r 1469 3d
Marks Frank S lab Hogan Lbr Co r San Leandro
Marks Isaac clk r 4323 Clement
Marks Jas B clk S F-O T Rys r 3376 Pied av
Marks Jas M r 3049 Richmond av
Marks Jessie flagman S P Co r 1616 3d
Marks John mach b 665 62d
Marks John tailor 1512 Bway r 1437 Linden
Marks Jos emp Judson Mnfg Co r 3463 Hannah
Marks Jos horseshoer Antone Marks Jr r 1812 E 14th
Marks Jos millhd Cal Stndrd Planing Mill Co b 1469 3d
Marks Louis news agt Brown News Co b 3046 Frtvl av
Marks Louise (wid Edw) r 2357 Foothill blvd
Marks Manuel emp Judson Mnfg Co
Marks Manuel gas hlpr Pac Gas & Elec Co rms 122 Bway
Marks Manuel lab r 1551 3d
Marks Manuel carp Moore & Scott Iron Wks r 1447 5th
Marks Martha tailor H C Capwell Co b 522 10th
Marks Martin E r Hotel St Mark
Marks Mary emp Contra Costa Lndy Co
Marks Mary (wid Jos) r 2341 Foothill blvd
Marks Maurice salsn Okld Meat & Pkg Co r S F
Marks May lndywkr b 1469 3d
Marks Morris H grocer 1218 23d av
Marks Peter J locksmth 5034 E 14th
Marks Saml mariner b 682 65th

MARKS SAMUEL M

Sec-Treas Peoples Water Co r Bkly

Marks Seraphino casting mkr J Breuer & Co r 1277 Ocean av
Marks Theresa b 1469 3d
Marks Thos mach S P Co rms 1778 7th
Marks Vincent tmstr r 2125 19th av
Marks Wm C eng S P Co r 1019 12th
Marks Wm G clk r 3817 Rhoda av
Markstein Danl G tmstr r 2022 89th av
Markstein Michael J ctr Western Paper Box Co r 1522 Munson way
Markwell Alonzo I mstr mariner r 2138 39th av
Markwell Julius waiter b 631 14th
Marland Wm J contg agt United Light & Power Co r 332 Alcatraz av
Marlatt Albert A traffic chf W U Tel Co r 12 Moss av
Marlatt Jas salsn r 619 52d
Marlborough Chas A tmstr Jackson Furn Co r 59 Laurel av
Marlette Chas H salsn Studebaker Bros Co rms 409 12th
Marley Wm drive tndr Ransome-Crummey Co b 3203 32d
Marlin Brady W foreman Sperry Flour Co r 491 51st
Marloff Geo clk r 1230 E 23d
Marlowe Theatre David Selby mngr moving pictures 1011 Bway
Marmaduke Arthur E elec r 3563 Brookdale av
Marnoch Mrs Lydia b 570 30th
Marolf Fred bkpr r 442 62d
Marolf Margaret (wid Chris) b 1016 45th
Maron Adaline L (wid Elkanah P) b 3404 Andover
Maron Conrad Y rms 2010 Tel av
Maronovich John G waiter b 676 17th
Marovich Jos lab S P Co r 345 Chester
Marples Jesse C agt S P Co (Frtvl Sta) r 3736 E 10th
Marquand Alfred W printer r 858 56th
Marquand Fred finisher Sterlin Show Case Mnfg Co r 1577 32d
Marquand Howard clk Smith Bros b 858 56th
Marquardsen Albert H car dept S P Co r 2318 Lawrence
Marquardsen Albert H Jr clk r 377 Palm
Marquardsen Alfred C opr Arrowsmith Photo Studio r S F
Marquardt Josephine E nurse 873 32d
Marquardt Lauren R tmstr Market St Exp S & H Co b 873 32d
Marquardt Melvin clk Market St Exp S & H Co b 873 32d

MARQUARDT REYNOLDS G

Mngr Market Street Express Storage and Hardware Co 930 7th r 873 32d Phone Pied 3228

Marques Antone J cement wkr r 1241 49th av
Marques Jos H hlpr Judson Mnfg Co
Marques Jos J farmer r 1235 102d av
Marquis Benj emp Pac T & T Co r S F
Marquis Edgar F painter r 2626 11th av
Marquis John K tmstr Redwood Mnfg Co r 969 Aileen
Marquis Lige coremkr Stndrd Brass Castings Co r 2204 San Pab av
Marquis Percival E clk b 406 Hudson
Marquise Dominique butcher r 2717 West
Marquise Hotel furn rms 366 10th
Marr see also Mahr and Meagher
Marr Arch W metal wkr Yager Sheet Metal Co b 484 43d
Marr Carrie (wid Fred) b 141 Magnolia
Marr Clarence plumber Robt Duncan Jr rms 1003 12th
Marr Eleanor H bkpr b 474 43d
Marr Mrs Emma W r 722 E 11th
Marr Fred B clk b 722 E 11th
Marr Jas J millwright r 474 43d
Marr John cond S P Co rms 350 E 16th
Marr Kenneth b 722 E 11th
Marr King F trav salsn r 1239 Campbell
Marr Wm L stdt b 435 Vernon
Marra Mrs Eugenia furn rms 708 Wash
Marra Philip r 708 Wash
Marra Wm hlpr Stndrd Gas Eng Co r 740 Kennedy

Taft and Pennoyer Company
Oakland's Greatest Department Store Clay, Fourteenth & Fifteenth Sts.
FORTY LARGE DEPARTMENTS Telephone Lakeside 500

First National Bank Oakland Get a Safe Deposit Box $4.00 A Year Upwards

Marre Alphonse mngr E Marre & Bro r 323 Okld av
Marre Aug A clk b 2932 E 16th
Marre Chas (E Marre & Bro) r Jackson Cal
Marre Enrico (E Marre & Bro) r Jackson Cal
Marre E & Bro (Enrico and Chas) whol liquors 1001 Franklin
Marriage License Bureau Hall of Records
Marringer Jos lab r 968 8th
Marringer Thos lab b 968 8th
Marriott see Mariotte
Marriott Mrs Cecil musician r 1435 1st av
Marron Frank M dept mngr r 5308 Boyd av
Marron Frank M Jr clk b 5308 Boyd av
Marron Herbert tax clk Leckie-Abraham Title Co b 5308 Boyd av
Marron Patrick J stableman r 5343 Lawton av
Marryatt Adeline (wid Jas) b 673 34th
Mars Albert E mach United Eng Wks (Ala) rms 932 14th
Mars Chas F contr 2725 35th av
Mars Clifton L waiter S P Co r 739 Center
Mars John W b 450 Edwards
Marsa Antonio waiter 421 10th r 530 9th
Marscino Andr foreman Eagle Box & Mnfg Co
Marsden Henry iron wkr Judson Mnfg Co
Marsells Barbara (wid Robt L) r 627 60th
Marsh Annie E (wid Albert) b 5486 Kales av
Marsh Arnold L actor r 1869 38th av
Marsh Bert washer Osen & Hunter Auto Co rms 1109 Webster
Marsh-Browne Robt r 306 Jayne av
Marsh-Browne Ronald clk P O r 306 Jayne av
Marsh Chas dyer rms 178 9th
Marsh Chas J asst supt Prudential Ins Co r 1632 E 20th
Marsh Chas M emp Lakeside Park r 2425 Grove
Marsh Earl G journalist b 4120 Brookdale av
Marsh Edw A emp Pac T & T Co r 4120 Brookdale av
Marsh E Cyril clk r 2930 E 23d
Marsh E F clk L E Grimm r 1522 Verdi
Marsh Geo I salsn Darrow-Hughes Co r Bkly
Marsh Geo W emp S P Co r 1637 12th
Marsh Harriet C (wid Carl C) b 2 Lake Shore blvd
Marsh Harry M real est r Hotel St Mark
Marsh Mary J dressmkr 210 Walsworth av
Marsh M J r 644 14th
Marsh Norman F Geo S Higby repr archt 2336 Bway
Marsh Ralph R appr Stndrd Underground Cable Co b 2329 Roosevelt av
Marsh Richd T clk r 383 Alcatraz av
Marsh Robt B photo supplies r 649 61st
Marsh Sarah C clk rms 1218 Union
Marsh Mrs Virginia b 1557 Webster
Marshall Albert J (George & Marshall) r 614 Clay
Marshall Alex tmstr rms 1111 Alice
Marshall Mrs Amanda usher Ye Liberty Playhouse rms 7 8th
Marshall Amelia indywkr Dom Lndy Co r 3463 Louise
Marshall Amelia C (wid H C) b 2921 McClure
Marshall Ann (wid Loomis) r 826 27th av
Marshall Anna clk b 234 12th
Marshall Mrs Annie r 1033 44th av
Marshall Antone clk Silva & Quadros b 739 Filbert
Marshall Chas cement wkr b 4101 Pied av
Marshall Chas cook S P Co rms 816 Center
Marshall Chas piledriver rms 458 21st
Marshall Chas D cook b 1756 9th
Marshall Chas W bakery 2367 San Pab av r 2557 same
Marshall David H salsn b 2135 21st av
Marshall Donald clk b 234 12th
Marshall Errol furn 591 7th
Marshall Esther H feather wkr b 2135 21st av
Marshall Eva steno b 3463 Louise
Marshall Florence A steno Havens & Du Brutz b 2011 Linden
Marshall Frank J mach r 260 Orchard
Marshall Frank R ironwkr r 1715 Kirkham
Marshall Fred rms 543 8th
Marshall F Alfred stdt b 2011 Linden
Marshall Geo solr rms 808 Webster
Marshall Geo A r 5451 Boyd av
Marshall Geo A Ry Postal clk b 2650 Sunset av

MARSHALL GEO A

Genl Mngr Golden Gate Oxypathor Co r 1437 Webster

Marshall Geo E agt West Coast Life Ins Co b 546 53d
Marshall Geo F b 3208 E 10th
Marshall Geo H craneman b 2135 21st av
Marshall Geo T lab r 1622 25th av
Marshall Harry driver rms 823 Washn
Marshall Harry P pilot r 4230 Terrace
Marshall Harry W colr S F-O T Rys r 5220 Claremont av
Marshall Helen W (wid Henry) r 2135 21st av
Marshall Henry mach b 253 12th
Marshall Henry watchman rms 1252 7th
Marshall Isabella A (wid Frank D) r 2011 Linden
Marshall Jas porter 2201 E 12th
Marshall Jas W glazier r 1571 36th av
Marshall Jesse lab b 7 8th
Marshall Jesse H eng r 546 53d
Marshall John b 728 58th
Marshall John emp Paraffine Paint Co r Albany
Marshall John mach r 5446 Shafter av
Marshall John meatctr J J McKeegan r 4101 Pied av
Marshall John mngr Melrose Central Cmy 2128 Hopkins r 1437 46th av
Marshall John painter r 1032 62d
Marshall John watchman r 2650 Sunset av
Marshall John H mnfr r 2559 San Pab av
Marshall Jos bkpr Jersey Milk C & B Co r San Leandro
Marshall Jos mach Judson Mnfg Co
Marshall Jos salsn r 734 Adeline
Marshall Jos tmstr Rantzau Bros r San Leandro
Marshall Jos tmstr Pac Freight & Trans Co b 1442 34th

WICKHAM HAVENS
INCORPORATED
entire top floor
OAKLAND BANK of SAVINGS BLDG
Choice Residence Properties on Small Payments
Homes Built on Easy Terms
PHONE. OAK. 1750

Torrance, Marshall & Co.
Successors to J. H. Adams & Co
300 SANSOME ST., Cor. California, SAN FRANCISCO.
Government, Municipal, Railroad and Corporation Bonds
Telephone Douglas 2791

OAKLAND ELECTRICAL CO. INC.
ELECTRICAL ENGINEERS CONTRACTORS - SUPPLY DEALERS.
407-12TH STREET OAKLAND, CAL.

2121½ CENTER ST.
Berkeley, Cal.
Phone Berkeley 4941
THOMPSON & DOOLEY
SUMMER HOME REALTY
OWNERS OF
"CAMP DIXIE"
SONOMA CO.
CAL.

FAMOUS
"YOSEMITE BEER"
"TRUE LAGER"
ENTERPRISE BREWING CO. S. F. CAL.

Marshall Jos A fuel 1301 E 25th r 2432 13th av
Marshall Jos P bartndr r 2017 E 16th
Marshall Jos S r 5762 Adeline
Marshall Jos T lab r 2715 Linden
Marshall J Garfield waiter S P Co rms 409 Peralta
Marshall Mrs Louisa b 2855 Helen
Marshall Mrs Louisa r 3463 Louise
Marshall Lutie milliner b 1033 44th av
Marshall Manuel barber r 9815 Sunnyside
Marshall Manuel emp Judson Mnfg Co r 3236 Helen
Marshall Manuel emp S P Co r 1226 53d
Marshall Manuel emp S P Co r 1423 Grove
Marshall Manuel grocer 1549 E 12th
Marshall Manuel R barber 2043 21st r 2045 20th av
Marshall Margaret J seams b 31 Laurel av
Marshall Mrs Mary r 213 Greenbank av
Marshall Mary V nurse 562 28th
Marshall Matthew S barber M P Lima r 32 8th
Marshall Nellie steno b 3463 Louise
Marshall Nicholas A salsn Hunt-Hatch & Co r 647 7th
Marshall Pauline tchr Durant School b 3505 Tel av
Marshall Reginald M clk Okld Bank of Sav r 3505 Tel av
Marshall Robt signal gateman S P Co r 1572 21st av
Marshall Robt O butcher r 3766 Ruby
Marshall Rose clk Melrose Central Creamery branch b 1437 46th av
Marshall Rose (wid Frank) r 8617 B st
Marshall Saml r 771 14th
Marshall Saml F mach S G Chapman r 84 11th
Marshall Sarah L (wid Geo W) r 668 39th
Marshall Scott G clk b 673 Poirier
Marshall Stewart r 1446 37th av
Marshall Thos lineman S P Co rms 331 2d
Marshall Thos painter b 1032 62d
Marshall Thos F clk rms 1306 Brush
Marshall Thos S clk S P Co rms 1316 10th
Marshall Walter C clk b 5446 Shafter av
Marshall Walter C fireman S P Co rms 827 Clay
Marshall Walter C furn rms 523 Washn
Marshall Walter J clk H C Capwell Co b 234 12th
Marshall Wm brewer Brooklyn Brewery r Hayward
Marshall Wm b 771 14th
Marshall Wm clk b 2650 Sunset av
Marshall Wm eng b 1935 Linden
Marshall Wm car opr S F-O T Rys r 2033 E 16th
Marshall Wm F asst chf Pied F D rms e s Vista av 1 s of Highland av
Marshall Wm H bartndr Mello & Burns b 2135 21st av
Marshall Wm J iron wkr b 2855 Helen
Marshall Wm J rigger b 5156 Shafter av
Marshalls Maude nurse rms 2904 Webster
Marsily Geo J G consul for The Netherlands r 1818 Harrison
Marskey Robt trav salsn r 471 Rose
Marsky Emil H bkbndr r 5744 Ayala
Marsky Emily H bkpr b 5744 Ayala
Marson Albert supt r 608 23d
Marsteller Chris painter r 1512 Franklin
Marsterlek David pantryman The Forum Cafe b 320 45th
Marston Eliza G ((wid Benj S) r 478 Hardy
Marston Erastus W r 1763 Webster
Marston E mach Gorham Eng Co r Ala
Marston Fred C elec Pac Gas & Elec Co b 1763 Webster
Marston Mrs Helen W music tchr r 5308 Genoa
Marston Peter F r 1246 80th av
Marston Vera M steno b 5308 Genoa
Martalowitz Benj gen mdse 457 7th r 1124 7th av
Martel Emile painter b 557 45th
Martel Geo carp r 557 45th
Martel Geo painter r 1069 57th
Martel Wm clk b 557 45th
Martelock Chas ship carp r 1728 13th av
Marten see also Martin
Marten Bernice clk Rosenthals rms Magill Apts
Marten G C photogr rms 412 8th
Marten Mattie (wid Frank) rms 1117 Chester
Marten Wm F elec eng r 56 11th
Martens Anna (wid Marcus) r 6331 Florio
Martens Carl F creamery b 6331 Florio
Martens Chas T carp r 1731 11th
Martens Christ M grocer 5525 College av
Martens Elise tchr Okld High School r Bkly
Martens Frank cutter F S Lewis r 7402 Lockwood

MARTENS FRANK C

Asst Cashr Farmers & Merchants Savings Bank r Bonita cor Ramona av

Martens John ins 481 11th r 371 Van Buren av
Martens Otto baker r 1019 Harrison
Martenstein Clarence E agt Travelers Ins Co r Niles
Marter Gust stdt St Mary's Coll
Martgraff Maurice b 647 57th
Marthens Jos b rear 3098 Kansas
Martich Geo lab Pac Gas & Elec Co r 930 Wood
Martich Michael lab Pac Gas & Elec Co b 930 Wood
Martignoni Constance clk Taft & Pennover Co b 1428 Kirkham
Martignoni Henry painter r 1428 Kirkham
Martignoni Walter eng b 1428 Kirkham
Martignoni Wm ball player b 1428 Kirkham
Martin see also Marten and Martyn
Martin Adolph E clk b 3878 Cerritto av
Martin Alex banker r 706 10th
Martin Alfred G clk b 654 Poirier
Martin Alfred P trav salsn b 833 54th

Real Estate
Insurance
Taylor Bros. & Co.
Mortgage Loans
Investments
Rooms 206-209 First National Bank Building
Telephone Oakland 952

TRUMAN UNDERTAKING CO.
2935 TELEGRAPH AVENUE
S W COR 30TH ST
PHONE OAKLAND 5085
OAKLAND, CAL.
1919 MISSION STREET
BET 15TH AND 16TH
PHONE MARKET 109
SAN FRANCISCO, CAL.

Martin Alice emp Pac Manifolding Bk Co r S F
Martin Amelia dom 130 Fairmount av
Martin Mrs Amelia lndry wkr r 547 Magnolia
Martin Amelie (wid John) b rear 2732 25th av
Martin Andr lab r 1921 E 24th
Martin Andr J bartndr 811 Bway r 316 10th
Martin Andr W ydmn S P Co rms 1423 40th av
Martin Mrs Anna b 3245 Hollis
Martin Anna (wid Wm) dressmkr b 1028 30th
Martin Annie phone opr b 1239 Jackson
Martin Anth V flagman S P Co r 342 Henry
Martin Antone lab b 2223 Dennison
Martin Antone lab r 3443 Harlan
Martin Arch rms 1109 Webster
Martin Aristide B barber 1769 7th r 1511 Peralta
Martin Aristide B Jr barber A B Martin b 1511 Peralta
Martin Arthur K cook S P Co r 1036 E 11th

MARTIN ARTHUR L

Cashr P O r 2903 McClure

Martin Arthur M bkpr b 1815 96th av
Martin Arthur T cond S F-O T Rys r 5731 Dover
Martin Aug gardener St Marys Cemetery r 1939 22d av
Martin Augusta A clk b 823 32d
Martin Beler elev opr H C Capwell Co
Martin Bernard C (Clem Martin & Son) r 821 32d
Martin Bernardina clk b 821 32d
Martin Bernice b 614 Mariposa av
Martin Bert H fireman S P Co r 4131 Lusk
Martin Blanche steno b 1144 E 16th
Martin Burney meat ctr Robinson & Nelson b 325 14th
Martin Mrs B waiter Mead's Catering Co
Martin-Camm Co C M Malic mngr whol dairy products 329 Webster
Martin Carl E shoes 2125 Hopkins r 3555 Lincoln av
Martin Cecil F physical dir Y M C A r 76 Frisbie
Martin Chas artist r 1114 Kirkham
Martin Chas A shoemkr 713 Wood r 1731 9th
Martin Chas C lab r 2008 81st av
Martin Chas E clk r 823 55th
Martin Chas G hlpr S P Co (Ala) b 1731 9th
Martin Chas H clk r 1107 72d av
Martin Chas H Jr cond S F-O T Rys r 1119 72d av
Martin Chas J clk b 719 Jackson
Martin Chas L plasterer r Beulah Park
Martin Chas M city dept Meat Insptr b 3531 Market
Martin Chas N carp S P Co r 2827 Abbey
Martin Chas Q r 1277 78th av
Martin Chas U mngr r 56 Ricardo av
Martin Charlotte phone opr b 556 18th
Martin Chris A chauffeur b 325 14th
Martin Chris S ins 826 Bway r 1231 6th av
Martin Christine bkpr b 56 Ricardo av
Martin Clarence L draftsman b 1075 57th
Martin Clem B (Clem Martin & Son) r 823 32d

ROCK RIDGE
PROPERTIES
TAYMANCE
REAL ESTATE COMPANY, Agents

Martin Clem & Son (C B and B C) restaurant 726 Washn
Martin C b 3601 Tel av
Martin Daisy clk rms 1453 Webster
Martin David billiards 2553 San Pab av r 840 Athens av
Martin David S car opr S F-O T Rys r 565 45th
Martin Dora E (wid Danl) r 1515 Harrison
Martin Edw J painter S P Co
Martin Edw T broker r 1432 E 32d
Martin Edw T real est b 632 Fallon
Martin Edw W baker r 3141 West
Martin Elizabeth R (wid Robt J) r 6140 Colby
Martin Elwood G clk Wm Albers b 1277 78th av
Martin Elzie S clk Oakld Enquirer b 1277 78th av
Martin Emily steno b 552 37th
Martin Emily (wid Edw) r 2754 Garden
Martin Emily A (wid Thos) b 552 37th
Martin Ernest meat ctr Kohler Bros r 663 33d
Martin Ernest W cashr r 862 Aileen
Martin Eugene lab b 511 Brush
Martin Eugene W car opr S F-O T Rys r 3225 Market
Martin Mrs Evangeline A r 1609 Seminary av
Martin Fern E clk H C Capwell Co b 1144 E 16th
Martin Forestus F r 498 Moss av
Martin Foster M clk A E Preston r 1523 Linden
Martin Mrs Frances b 5630 Ocean View dr
Martin Frank lab S P Co b 1711 5th
Martin Fred truck repr S F-O T Rys r 1216 Willow
Martin Fred E tel opr b 1731 9th
Martin Fred F solr r 868 58th
Martin Fuller waiter r 3318 Magnolia
Martin F J (Street & Martin) 1512 Bway
Martin Geo r 6130 Shattuck av
Martin Geo barber b 1017 Webster
Martin Geo elec rms 293 9th
Martin Geo millwright r 2247 E 15th
Martin Geo porter Pullman Co r 427 Campbell
Martin Geo A clk Pac Manifolding Bk Co b 4131 Lusk
Martin Geo E printer r 8836 Dowling
Martin Geo H druggist r 584 61st
Martin Geo W r 718 17th
Martin Geo W mach Union Gas Eng Co r 9225 Sunnyside
Martin Gus baggage checker S P Co r 1203 34th

MARTIN GUS C

Mngr Building Dept Coast Cities Improvement Company 341 13th r 5669 Keith av Phone Pied 5506

California OPTICAL CO.
1221 Broadway Oakland
MAKERS OF GOOD GLASSES
181 Post Street San Francisco
California OPTICAL CO.

Massachusetts Bonding and Insurance Co.
Surety Bonds—Casualty Insurance—Prompt Service
Phone Lakeside 213
719 SYNDICATE BLDG.

GRANT D. MILLER 2368-2372 East Fourteenth St. OAKLAND, CAL.
Automobile Service Lady Attendant Funeral Director Phone: MERRITT 511 Res. Phone Merritt 512

Lewis and Mitchell Inc.
REAL ESTATE AND FIRE INSURANCE Brokers
1520 Broadway
Phone Oakland 6622

Martin Harold rms 625 9th
Martin Harold L lawyer r 571 Spruce
Martin Harry clk M Whitefleet rms 433 Washn
Martin Harry meats 3339 Tel av r 565 32d
Martin Henry rms 1423 Alice
Martin Henry gardener r 1921 E 24th
Martin Henry hlpr Judson Mnfg Co r 917 24th
Martin Henry property man Orpheum Theatre rms 1109 Webster
Martin Henry P iron wkr Judson Mnfg Co b 1555 Park av
Martin H Eugene salsn McHenry & Kaiser rms 644 14th
Martin Mrs Ida b 3074 Brook
Martin Ida O tchr Grant School r S F

MARTIN IRA T
Supt Eng Dept Polytechnic Business College r 2223 E 21st

Martin Irvin D prin Intermediate School No 1 r 53 Fairmount av
Martin Jackson waiter S P Co r 1521 7th
Martin Jas clk r 1695 Chase
Martin Jas clk W P Ry b 687 31st
Martin Jas A carp r 701 26th
Martin Jas B waiter S P Co r 543 Chester
Martin Jas C carp r 2021 Tel av
Martin Jas D r 260 E 18th
Martin Jas J plumber 535 11th r 632 Fallon
Martin Jas L car opr S F-O T Rys r 1316 97th av
Martin Jas P acct b 632 Fallon
Martin Jane phone opr b 756 E 8th
Martin Jesse L fireman r 804 54th av
Martin Johanna (wid Paul) r 1161 3d
Martin John rms 306 14th
Martin John acct Howard Co b 602 22d
Martin John deckhd S P Co r 1711 5th
Martin John elec b 681 62d
Martin John lab r 121 Adeline
Martin John lab r 1119 3d
Martin John lab r 2223 Dennison
Martin John mach hd r 1119 3d
Martin John painter rms 1691 24th av
Martin John shoemkr 484 20th
Martin John spike mkr Judson Mnfg Co
Martin John waiter S P Co rms 1521 7th
Martin John wirewkr Cal Wire Cloth Co b 1016 82d av
Martin John ydmn S P Co rms 1654 Henry
Martin John Jr millhd Cal Door Co b 2223 Dennison
Martin John A iron wkr Judson Mnfg Co r 4131 Lusk
Martin John B cook S P Co r 1074 63d
Martin John F molder rms 103 Bway
Martin John J elec b 976 14th
Martin Jos r 1016 82d av
Martin Jos bartndr 454 6th
Martin Jos bolt mkr b 1016 82d av
Martin Jos carp r 525 43d
Martin Jos lab r 1238 94th av
Martin Jos Jr foreman Judson Mnfg Co r 1055 82d av
Martin Jos S eng Oak Calif Towel Co rms 2335 San Pab av
Martin Jos A lab r 1922 E 25th
Martin Jos A waiter 640 Bway r 3517 Dimond av
Martin Jos L lab r 1418 E 15th
Martin Jos M rms 528 Bway
Martin Jos R contr r 2241 Valley
Martin Jos T r 1955 Webster
Martin J D mach United Eng Wks (Ala) r 1115 Madison
Martin J Granville ins agt b 632 Fallon
Martin Katherine stdt Heald's Bus Coll r Bkly
Martin Laura H (wid Geo) b 943 36th
Martin Lawrence potter r 1131 27th av
Martin Leicester P draftsman r 371 13th
Martin Leo pool 4626 E 14th r 1406 47th av
Martin Leo T jeweler V D Rosen b 632 Fallon
Martin Leon bartndr 473 7th rms 401 same
Martin Leonard P r 2032 Peralta av
Martin Louis G clk M J Schoenfeld b 3815 Howe
Martin Louis J driver Goldberg Bowen & Co r 1449 50th av
Martin Louis W b 1028 30th
Martin Mrs Lulu E phone opr b 4231 Montgomery
Martin Manuel emp Paraffine Paint Co r 1449 E 32d
Martin Manuel lab r 1008 E 11th
Martin Manuel lab b 1119 3d
Martin Manuel mattress mkr Star Mattress Co b 1016 82d av
Martin Manuel F farmer r 1325 102d av
Martin Manuel S b 1325 102d av
Martin Marcus K elec r 946 41st
Martin Mrs Margaret nurse 914 Castro
Martin Marguerite (wid Andr) 1911 Jones av
Martin Marjorie clk H C Capwell Co b 1028 30th
Martin Marjorie glovemkr b 1911 Jones av
Martin Martin bartndr rms 401 7th
Martin Mary grocer 3531 Market
Martin Mrs Mary A b 201 Orange
Martin Mattie (wid Frank E) r 704 E 12th
Martin Maud dom 394 Euclid av
Martin May knitter b 3443 Harlin
Martin Michael J tailor b 568 Jones
Martin Mrs Minnie E clk Kahn Bros rms 1325 Washn
Martin M Aileen bkpr b 638 Santa Ray av
Martin M stableman Pac Coast Lbr & Mill Co rms 543 8th
Martin M L holder on Moore & Scott Iron Wks r 1119 3d
Martin Nellie seams b 3147 Filbert
Martin Niels M contr-bldr 59 Pearl
Martin Oscar T mach United Eng Wks (Ala) r 1209 E 19th
Martin Otto emp Pac Manifolding Bk Co b 847 7th av
Martin Paul dockhd Moore & Scott Iron Wks r 1362 15th
Martin Paul prin Elmhurst School r 2119 Rosedale av
Martin Paul steward r 2608 Wallace
Martin Pauline (wid Danl E) r 1515 Harrison
Martin Philip D clk Max Bernstein r S F
Martin Ralph V clk Brittain & Co r Bkly
Martin Raymond C H b 5630 Ocean View dr
Martin Reese draftsman E C Prather r 1142 E 24th
Martin Richd clk W P Ry b 637 31st
Martin Richd L supt b 2903 McClure
Martin Robt elec Spott Bros r 420 17th
Martin Robt mach United Iron Wks r 1063 73d

R. C. Endriss Optician
Phone Oakland 3812 536 Twelfth Street

THE EMERYVILLE HARDWARE AND TOOL CO.
SARGENTS' ARTISTIC HARDWARE AND MECHANICS' TOOLS
San Pablo Ave. & 40th St. Phone Piedmont 389 Emeryville, Cal.

Martin Robt J D appr b 6140 Colby
Martin Rogers sec-treas New Method Lndy Co r 3542 Adeline
Martin Roy clk b 325 14th
Martin Roy V carp r 3717 Acacia
Martin Ruby emp Western Paper Box Co b 1111 3d
Martin R lndywkr Excelsior Lndy Co rms 2208 San Pab av
Martin Sadie B steno Pac Manifolding Bk Co b 4131 Lusk
Martin Saml walter S P Co b 526 Filbert
Martin Saml A tmstr r 2245 Valley
Martin Saml D adv r 315 Newton av
Martin Saml J elec b 659 Fairview
Martin Saml W driver United Transfer Co r 718 17th
Martin Stella clk Leckie-Abraham Title Co r S F
Martin S Wesley musical composer r 2035 Independence way
Martin Theo S clk b 820 54th
Martin Theresa emp Western Paper Box Co b 1111 3d
Martin Thos bartndr b 1064 56th
Martin Thos C grocer 2005 Frtvl av r 3326 E 10th
Martin Thos C mach r 552 37th
Martin Thos F brkmn S P Co rms 904 Wood
Martin Thos J meat ctr Geary Bros r 2310 Myrtle
Martin Walter L b 1327 E 14th
Martin Wiley T porter J Maurus r 1009 22d
Martin Wm clk b 731 52d
Martin Wm driller United Eng Wks (Ala) r 163 Adeline
Martin Wm insptr locomotive boilers 357 12th r 2015 Mitchell
Martin Wm A cond S F-O T Rys b 1911 Jones av
Martin Wm A porter S P Co r 5948 Vallejo
Martin Wm E bkpr Central Nalt Bank rms 1221 Jefferson
Martin Wm F clk Tax Office r 5509 Taft av
Martin Wm F waiter S P Co r 1010 56th
Martin Wm H r 2646 Valdez
Martin Wm H pool and barber 2553 San Pab av r 840 Athens av
Martin Wm M salsn r 4009 Lincoln av
Martin Wm O grocer 163 Adeline r 161 same
Martin Wm R salsn F R Fageol b 534 33d
Martin Wm V agt Napa Trans Co American-Hawaiian S S Co Adams Wharf r Ala
Martin Wm S clk S P Co r 5303 Grove
Martin Wm W cond S F-O T Rys r 589 Sycamore
Martin Zenolia clk H C Capwell Co b 511 Brush
Martina Mrs Minnie b 1720 Hopkins
Martine Louis pedlar r 1533 19th av
Martine Wm C salsn A J Aubrey Mnfg Co r 2010 Tel av
Martineck Frank baker Rudiger Loesch & Zinkand r Ala
Martinelli Americo fisherman r 1765 10th
Martinelli Emilio fruits 47 New Free Mkt r 343 Adeline
Martinelli Frank baker b 325 Myrtle
Martinelli L emp Western Cal Fish Co
Martinelli Peter r 1018 Pine
Martinez Albert J truckman S F-O T Rys b 679 31st
Martinez E hlpr Key Route Inn r 466 23d
Martinez Frank O r 2314 Dennison
Martinez Henry C porter b 435 51st
Martinez Jos C agt r 1254 64th
Martinez Jos J r 435 51st
Martinez J lab b 248 McAdam
Martinez Louis stero Okld Tribune rms 2505 San Pab av
Martinez Luella M clk b 435 51st
Martinez Manuel bondman Elec Dept S P Co r 2003 E 25th
Martinez Manuel Jr lab b 2015 E 25th
Martinez Mrs Pauline r 1178 7th
Martinez Walter C elec Western Elec Co r Bkly
Martinez Xavier T artist 1 e of 726 Scenic av
Martini Felix paste mkr Pied & Napolitan Paste Co r 538 Linden
Martini Geo gardener rms 1532 Market
Martini Guiseppe sec Pied & Napolitan Paste Co r 828 Union
Martini Jas lab b 4327 Market
Martini John tailor r 2132 Filbert
Martini Jos lab rms 1375 13th
Martini Jos lab r 1449 E 32d
Martini C W salsn rms 2010 Tel av
Martino Fred lab r 5426 Claremont av
Martino Martino clk Stetson & Koford r Bkly
Martinone Ernest lab r 3451 Hollis
Martinovich Jos lab b 308 Peralta
Martins Hugo stevedore r 600 Berlin
Martinsen Benj mariner b 3036 Union
Martinsen Bernard clk S F-O T Rys b 6431 Herzog
Martinsen Bernard B lngshrmn r 6431 Herzog
Martinsen Harry mstr mariner b 1420 E 15th
Martinsen Irene usher Ye Liberty Playhouse b 3039 Chestnut
Martinsen Lizzie opr Okld Lamp Wks b 3039 Chestnut
Martinson Marten (wid Hendricks) b 3141 Magnolia
Martinsen Nels lngshrmn r 3039 Chestnut
Martinsen Nils lab E B & A L Stone b 9801 E 14th
Martinsen Safanias mstr mariner r 835 Milton
Martinussen Chris hodcarrier b 3141 Magnolia
Martinussen Mary (wid John) r 3141 Magnolia
Martland Benj K marine eng r 1542 19th av

MARTLAND COMPANY

Robert W Martland Mngr Alameda Co Distributors Pennsylvania Tires Vulcanizers Tire Repairers 1775 Broadway at 19th Phone Okld 1758

Martland Robt W mngr Martland Co r 1037 Grand av
Martorano Jos grocer 2542 Tel av
Marty Balthasar grocer 1444 23d av
Martyn see also Marten and Martin
Martyn Alice K bkpr b 968 60th
Martyn Ethel M b 968 60th
Martyn Geo journalist r 968 60th

P. N. Kuss
Wholesaler and Retailer in
Paints
Oils
Glass
Varnishes
Brushes
Dry Colors
Wallpaper
620 14TH ST.
Phone Oakland 4598

WEAR A BENJAMEN G. W. Heintz GOOD CLOTHES WEAR A BENJAMEN
1217-1219 BROADWAY

OTTO BECHTLE Manufacturer of Gas and Electric Fixtures
METAL SPINNING, HAMMERED AND SHEET METAL WORK, ELECTRIC SUPPLIES AND HOUSE WIRING
1828 Lincoln Ave. cor. Schiller St. Alameda, Cal.

Established 1876 Alameda County Abstract Co. Incorporated 1901
John McCarthy Sec'y and Manager
SEARCHERS OF RECORDS
PHONE Oakland 455
Complete Property and Name Indexes of ALAMEDA COUNTY
Office: 426 Thirteenth St., Oakland

Martyn Robt mach United Iron Wks r 6140 Colby
Martyn Ruth A clk b 968 60th
Maruco Peter lndywkr r 869 Isabella
Marufo Sisto lab r 2850 Helen
Marvin Benj H pipe ftr S F-O T Rys r 5527 Fremont
Marvin Erigus colr r 1345 E 24th
Marvin Frank H stdt b 1441 1st av
Marvin Geo D phys 1176 Jones av

MARVIN'S HAIR STORE
Mrs L C Marvin Propr Hairdressing Marcel Waveing Switches Wigs Curls Etc 1329 Washington Phone Oakld 2438

Marvin Irving A mngr Marvin's r 1441 1st av
Marvin Jas W real est 56 Bacon bldg r 2602 11th av
Marvin Mrs Louisa C propr Marvin's r 1441 1st av
Marvin Mary E (wid Wm A) b 503 Jefferson
Marvin Mrs Norma M bkpr Cal Produce Co r 5527 Fremont
Marvin Sarah (wid John) b 1176 Jones av
Marwedel Edw H propr Pac Shade Cloth Co r 1546 Frtvl av
Marwedel Geo A eng b 1546 Frtvl av
Marwick Mary S (wid David B) r 827 Apgar
Marx Alex H sec and treas Standard Liquor Co r 468 Chetwood
Marx Frank M trav salsn b 557 28th
Marx Jos emp Standard Fndy
Marx Ralph S clk r 557 28th
Marx Susan D (wid Aug) b 557 28th
Mary Adeline M dressmkr b 1754 27th av
Mary Evelyn Cottage Eleanor Cockrill house-mother 5th av cor Cottage av
Maryatt Adeline janitor S P Co r 673 34th
Maryland Apartments 3301 Tel av
Maryland The furn rms 587 8th
Marymont Esther b 743 36th
Marymont Eva clk b 743 36th
Marymont Henry milliner 511 13th r 743 36th
Marymont Leo clk Peoples Water Co b 743 36th

MARYMONT'S MILLINERY
Henry Marymont Propr 511 13th Phone Oakld 2314

Marzal Henry lab r 7206 Rudsdale
Marzan Antonio bartndr 511 Bway rms 121 12th
Masa Gus rms 539 7th
Mascani C macaroni mkr b 1765 10th
Mascani Rosina lndywkr Yosemite Lndy
Maschendorf Sophie (wid Diedrich) r 835 Grove
Maschendorf Sophie clk b 835 Grove
Maschio Angeline E phone opr b 274 Whitmore
Maschio Angelo r 274 Whitmore
Maschio Angelo Jr tmstr b 274 Whitmore
Maschio Chas marble wkr b 439 Avon
Maschio Chas J (Maschio & Allen) 274 Whitmore
Maschio Henry marble wkr r 439 Avon
Maschio John L (Mullen & Maschio) r 4384 Howe
Maschio Louis marble wkr b 439 Avon
Maschio Mario marble wkr b 439 Avon
Maschio & Allen (C J Maschio E J Allen) blksmiths 4954 Bway
Mascot The furn rms 1121 Park av
Masela Matthew porter S P Co r 34 Peralta
Maseman F waiter The Forum Cofe
Masengill B Paul lineman G W Power Co r 690 30th
Masengill H Cloyd elec S P Co b 690 30th
Masengill John T real est 1540 Bway r 690 30th
Masich Paul waiter rms 1423 Grove
Masio Giacomo scavenger r 5348 Claremont av
Masker Geo E molder Phoenix Iron Wks r 2045 92d av
Masker Ira T mach Am Mach Wks b 1301 Market
Masker Mary L (wid Chas) r 1301 Market
Masle Peter hlpr Martin Katich rms 533 16th
Mason Adeline C (wid Elkanah P) r 3401 Hanover av
Mason Albert W clk b 806 60th
Mason Arthur spl police r 3331 E 17th
Mason Arthur F bkpr Jos Raymond r 1219 Campbell
Mason Arvid aud r 2209 Tel av
Mason Barney A b 3260 Hyde
Mason Charity E (wid Chas) r 768 6th
Mason Mrs Clara E hairdresser 3549 Custer
Mason C F house detective Hotel Oakland
Mason Edw F bartndr 1794 7th
Mason Ernest r 374 Jayne av
Mason Ernest B r 716 Calmar av
Mason Frank H fire dept r 870 Mead av
Mason Fred H clk S D Aubry b 2709 35th av
Mason Geo A foreman r 1450 Harrison
Mason Geo B fl wlkr Kahn Bros r 2346 Waverly pl

MASON GEORGE H
Financial Sec Oakland Chamber of Commerce r 620 E 22d

Mason Harold G stdt b 620 E 22d
Mason Harry L salsn Sperry Flour Co b 1559 34th
Mason Henry boiler clnr Pac Gas & Elec Co rms 1337 Myrtle
Mason Henry grocer 430 38th
Mason Henry P clk b 673 56th
Mason Jas A cook S P Co b 331 Henry
Mason John cement contr 851 32d
Mason John F foreman Fred G Jones r 1226 26th av
Mason Jos A cook S P Co r 331 Henry
Mason Jos P tmstr r 3549 Custer
Mason Jos W bkpr r 1323 Myrtle
Mason Josephine V clk b 1323 Myrtle
Mason Lee carp rear 487 38th
Mason Leon clk r 1118 34th
Mason Leslie W carp b 2717 35th av
Mason Lillian G bkpr Daahl-Thoms Awning and Canvas Co r 2709 35th av
Mason Marion b 878 19th
Mason Mary E (wid C H) lndywkr Excelsior Lndy Co r 808 21st
Mason Mary J (wid Saml) r 2709 35th av
Mason May F (wid Chas E) r 1465 1st av
Mason Mrs N C r Hotel Oakland
Mason Oscar express 1133 13th av
Mason Paul H clk r 1704 11th av
Mason Philip bartndr 400 12th rms 152 9th

Edgar H. Barber Co. Commercial Stationers
Loose Leaf and Filing Devices
1431-33-35 BROADWAY Telephone Oakland 3501

BOOKS | 20 per Cent Discount from Publishers' Price except Net Publications | Smith Bros. 472-474 13th St. Bet. Broadway and Washington

Mason Philip C r Apt 8 170 10th
Mason Robt D salsn J W Edwards Co r 1374 19th
Mason Ruth A mngr Maryland Apts r 3301 Tel av
Mason Thaddeus A grocer 781 17th
Mason Theo tmstr P C Frederickson r 3545 Custer
Mason Thos r 3606 San Pab av
Mason T doorkpr Camera Theatre
Mason Walter books r 3946 Ardley
Mason Wm elec b 543 66th
Mason Wm B tester Pac T & T Co r Ala
Mason Wm E cook S P Co r 1420 10th
Mason Wm J dental laboratory 1429 Bway r 878 19th
Mason Wm McP dentist r 391 Alcatraz av
Masonic Cathedral 1433 Madison
Masonic Cathedral Assn B O Johnson pres Wm Hughes sec J A Hill treas 1433 Madison

MASONIC TEMPLE

J A Beckwith Pres J J Warner Sec R G Evans Supt 508 12th

Masonic Temple (of Fruitvale) 3365 E 14th
Masonic Temple Assn (of Fruitvale) W D Parker mngr 3365 E 14th
Masow Edw stdt b 1772 Bway
Masow Frank H contr r 1772 Bway
Masow Fred Jr carp r 891 18th
Masow Helene F vocal tchr b 1772 Bway
Maspero A lab r 248 McAdam
Masquelette Harry A cond S P Co r Madison Pk Apts
Mass Louis r 2425 Grove
Masse Paul cook r 468 Alcatraz av

MASSACHUSETTS BONDING AND INSURANCE CO

O H Beyer Manager 719 Syndicate Bldg Phone Lakeside 213 (See right bottom lines)

Massano L lab b 248 McAdam
Massay Geo rms 1208 7th
Massel Lorenzo bartndr 131 Bway
Masselle John lab b 422 Brush
Masselle Vito lab b 422 Brush
Massera Peter cement wkr r 2731 Myrtle
Massera Peter A pres Okld Concrete Co r 2815 West
Massey Alex nursery r 8821 Hillside
Massey Cyrll V clk Louis Schuman rms 2010 Tel av
Massey John P seaman r 1534 5th
Massey Leta O tchr b 891 10th
Massey Louis F plumber r 981 10th
Massey Louis G clk J W Quinn b 981 10th
Massey Maurice A hlpr S P Co b 981 10th
Massey Saml porter Pullman Co r 533 Chester
Massey Stephen porter Elks Club
Massey Steven waiter S P Co rms 1706 5th
Massie Andrew carp b 678 33d
Massino Madeline (wid Jos) b 2324 Filbert
Massio Giacomo shoemkr 3436 E 11th
Massip Leon E fireman S P Co rms 922 38th
Massirio Secundo pedlar r 463 Cavour
Masson Chas E mach b 555 63d
Masson Elda (wid John) r 555 63d
Masson Geo emp Pabst Cafe r 1530 Grove
Masson John cook Hutchison & Co r S F
Masson Richd mach b 555 63d
Massoni John B blksmth S F-O T Rys r 3427 Ettie
Massoni Louis lab rms 819 Magnolia
Mast Alta E meatctr Kohl r Bros r 1733 6th av
Mast John W carp r 2710 Grove
Mast Raymond E fire dept r 2710 Grove
Mast Wm mach r 1445 52d av

MASTEN BENJAMIN B

Physician and Surgeon Hours 11-12 a m 3-5 p m Tues and Thurs Evenings 7-8 714 Union Savings Bank Bldg Phone Okld 916 r 957 8th Phone Okld 909

Masten Benj F r 957 8th
Masten Benj F Jr surveyor b 957 8th
Masten M Edna dentist 957 8th
Master Chas cook rms 701 8th
Master Carpenters' Assn 1013 Franklin
Master Plumbers' Assn J B Morse sec 431 12th
Master Sheet Metal Workers' Assn L De Luchi sec 51 Bacon bldg
Masters Allie waiter Pig'n Whistle C rms 701 8th
Masters Edw E driver Fred Shoo r 341 Bray
Masters Harry M fruits 5664 College a r 1619 E 10th

MASTERS SAWYER H

Dept Mngr Laymance Real Estate C r 380 Fairmont av Phone Okld 6168

Masters Ward clk b 619 E 10th
Masterson Anna L steno The Realty Syndicate b 784 14th
Masterson Barton W clk b 2225 24th av
Masterson Beulah asst librarian Frtv Branch Okld Free Library and Notary 3218 E 14th r 3020 E 17th
Masterson Chas R lab r 1914 47th av
Masterson Geo F real est r 3130 Grove
Masterson Hugh broker r 3020 E 17th
Masterson Mary C librarian Frtvl Branch Okld Free Library b 3020 E 17th
Masterson Virginia L b 3130 Grove
Masterson Wm J sec to Commissioner of Public Works City Hall r 2225 24th av
Mastick Jos W acct r 96 Frisbie
Mastin Dimmitt b 5203 Dover
Masuda T Co dry goods 491 7th
Matasky Katherine emp Bway Cafeteria b 582 17th
Matches Atkin E mat mkr Smith Bro r Bkly
Matches John R solr Sunset Grocery Co r 1436 Seminary av
Matchett John H horse shoer 573 9th 63 6th
Matcovitch Nicholas restaurant 474 7th r 539 same

MATERIAL DEALERS ASSN OF ALAMEDA COUNTY

J W Hottes Pres G H Smith Sec 101 Franklin Phone Okld 4021

Material Teamsters' Union No 577 76 12th
Mates Antone stevedore r 1425 50th av
Mates Carlo lab r 334 Clifton
Mates M lab street dept
Mathais John M hide man Grayson-Owen Co r Bkly
Matheeson Andr painter S P Co r 840 2nd

Richmond Properties HOMESITE REALTY COMPANY INCORPORATED Berkeley Properties
Harley G. Parrott, Sales Manager 2011 Shattuck Ave., Berkeley

OAKLAND TRIBUNE EVERY EVENING SUNDAY MORNING BOTH PHONES Reaches 50,000 Homes Every Day 8th & Franklin St.

IT IS JUST AS EASY AND EMINENTLY MORE SATISFACTORY TO
OWN A HOME INSTEAD OF A RENTAL RECEIPT
Artistic Bungalows Thoroughly Down to Date C. L. DECKER CO. INC. 404 12th St., Pantages Theatre Bldg. Phone Oakland 762

Send for Literature
2222 CHAPEL ST.
Berkeley, California
EL REPOSO SANITARIUM
See BERKELEY CLASSIFIED SANITARIUMS

Matheisen Rudolph clk Kingsbury Bros b 2014 8th av
Matheny Chas B salsn r 1431 8th av
Matheny Gertrude phone opr r Bkly
Matheny Harry A clk Melrose Lbr & Supply Co rms 1635 92d av
Mather Calvin uphlstr b 1561 8th
Mather Ethel (wid Mason W) r 315 Lenox av
Mather Geo C real est b 482 44th
Mather Homer C lino opr r 6522 Wheeler
Mather Minnie b 536 Merrimac
Mather Solon H r 482 44th
Matheron Julius (Matheron & Guerin) r 2846 San Pab av
Matheron & Guerin (Julius Matheron Ernest Guerin) saloon 286 San Pab av
Mathers Alex S carp r 3480 Charles
Mathes Arthur J millhd r 691 10th
Mathes Dana H r 1555 Madison
Mathes Geo K (Mathes & Sheridan) rms 212 Lake Shore blvd
Mathes Gust sausage mkr F S Lewis rms 766 8th
Mathes Hugh vaquero T Comer & Co r Bkly
Mathes & Sheridan (G K Mathes J J Sheridan) crackers 1122 Webster
Matheson Angus plasterer r 854 Stanford av
Matheson Chas rms 1488 Alice
Matheson Donald H carp r 1219 7th
Matheson Harry I plasterer r 5516 Manila av
Matheson J L C salsn r Hotel St Mark
Matheson Wm D Ry Postal clk r 263 Lester av
Matheus see Mathias and Matthias
Mathew Blanche b (Apt 10) 806 14th
Mathew John S acct r 345 63d
Mathews see also Matthews
Mathews Agnes dom 476 29th
Mathews Claire clk b 666 63d
Mathews Mrs Edith r 666 63d
Mathews Gertrude phone opr b 2122 21st av
Mathews Hope J b 517 27th
Mathews John L salsn The Windale Co r 887 27th
Mathews Jos H r 1305 Oak
Mathews Katherine A r 8605 Blaine
Mathews Louis M real est r rear 904 Myrtle
Mathews Margaret E r 4121 Gilbert
Mathews Pauline (wid Julius C) r 1010 5th av
Mathews Mrs P J r Hotel Oakland
Mathews Walter J archt 927 Bway r 517 27th
Mathews Mrs Wm rms 941 Pine
Mathewson Clinton C emp Pac T & T Co r 1224 9th av
Mathewson Eliza J (wid Henry B) b 3258 Grove
Mathewson Frank time kpr Cal Door Co r 2530 Market
Mathewson Henry B r 3258 Grove
Mathewson Peter carpet clnr 623 E 12th r 1224 9th av
Matheyer Lee B presser Hale Bros r 2304 Grove
Mathias see also Matthias
Mathias Anna C milliner b 909 Poplar
Mathias John lab r 156 Magnolia
Mathias Lena K clk Taft & Pennoyer Co b 909 Poplar
Mathias Manuel J plumber b 909 Poplar
Mathias Manuel R real est 716 Chester r 909 Poplar
Mathias Manuel R lab r 1444 72d av
Mathias Theresse (wid Chas) r 730 20th
Mathiasen Antone T mach r 384 61st
Mathiesen Arthur clk Sunset Grocery Co r 722 E 18th
Mathiesen Frances E (wid Jas C) r 5342 Manila av
Mathieson Donald seaman b 304 14th
Mathieson John T seaman S P Co r 2038 E 15th
Mathieson Olaf E ship carp S P Co r 360 Walford av
Mathieu Alphonse solr Goldberg Bowen & Co r 72 Monte Vista av
Mathieu Harry J stdt b 2348 E 19th
Mathieu Jos N r 370 Perry
Mathieu Julien sec r 555 Chetwood
Mathieu Laurence b 555 Chetwood
Mathieu Pauline A (wid Philip) r 2348 E 19th
Mathioda Frank baker r 331 Myrtle
Mathiot Harvey A r 3758 Ruby
Mathias Jessie L (wid H W) r 705 27th
Mathisen Fred tinner b 3714 Laguna av
Mathisen Karl L metal wkr C G Gordon b 3714 Laguna av
Mathison Clara J steno Aetna Life Ins Co b 320 Walsworth av
Mathison Edna M steno F F Porter b 320 Walsworth av
Mathison Olof E carp r 320 Walsworth av
Matisen Martin mstr mariner r 780 65th
Matkovich Domminick lab r 1709 Goss
Matkovich Louis restaurant 1368 Park av
Matlean John H fireman S P Co r 1401 9th
Matlean John H Jr fireman b 1401 9th
Matler Frank cook rms 2225 Market
Matlock Eliza J b 3601 Tel av
Matousek Emil brewer Golden West Brewery Co r Richmond
Matousek Richd brewer Golden West Brew Co r Richmond
Matoza Jos C tmstr r 58 6th
Matoza Manuel lab D Simmen b 7528 Foothill blvd
Matraia Peter lab r 1772 Atlantic
Matrat Marie dressmkr 637 21st
Matraya Benedict tmstr r 153 Magnolia
Matri Mio (wid John) b 316 Myrtle
Matsen see also Madsen and Mattson
Matsen Chas mstr mariner r 737 61st
Matsen Mat mstr mariner r 1618 20th av
Matson Alfred D mach b 649 60th
Matson Andr ship carp S P Co r 1113 82d
Matson Archie R elec Kimball Elec Co r 440 43d
Matson Arthur J salsn E A Howard Co r 1082 56th
Matson Herman A carp r 1024 63d
Matson Irving B fireman S P Co r 1225 Poplar
Matson Martin B carp r 1815 96th av
Matson Matthew lngshrmn r 3438 Haven
Matson Peter lab r 515 Castro
Matson Robt painter W T Baker Co r 674 17th
Matsusaki E phys 250 8th
Matt Jos boxbkr rms 2256 San Pab av
Mattaini Jos b 2224 47th av
Mattie Eleanor T stdt Mills College
Matterly Frank tmstr Pac Frt & Trans Co
Mattern Martin agt Met Life Ins Co r Richmond
Matteson Agnes stdt 2634 Peralta av

Dustless Floor Oil
ANTISEPTIC-CLEAN
Whittier Coburn Co., Mfrs.
301 Howard St., San Francisco

Oakland Conservatory of Music
Adolf Gregory, Director
Thirteenth St. N. W. Cor. Madison
THE LARGEST AND MOST THOROUGHLY EQUIPPED SCHOOL OF GENUINE MUSICAL INSTRUCTION ON THE PACIFIC COAST PHONE OAKLAND 4922

Matteson D Elma phone opr b 1515 54th av
Matteson Ernest T r 2634 Peralta av
Matteson Mrs Frances L r 4032 Brighton av
Matteson Frank W foreman Bentley Ostrich Farm r 1515 54th av
Matteson Jessie V designer r 2708 Sunset av
Matteson Wm E clk r 3903 Mera
Matteson Wm H millhd b 2634 Peralta av
Mattfeldt Anna (wid Wm) r 4701 Foothill blvd
Mattfeldt Tillie clk M H Morse r Ala
Matthes Augusta (wid Herman) r 1626 Chestnut
Matthew Ephraim mach F M Jones r 576 Williams
Matthew Ethel C (wid Melville) b 2436 25th av
Matthew Patrick tmstr r 1396 17th
Matthews Agnes b 3126 Market
Matthews Antone lab b 2045 20th av
Matthews Aug meat ctr r 766 8th
Matthews Mrs Charlotte B b 696 Mariposa av
Matthews Claude chauffeur b 859 34th
Matthews David elec r 1076 55th
Matthews Mrs Elizabeth furn rms 715 Washn
Matthews Ernest C salsn G W Caswell Co r 821 53d
Matthews Etta rms 823 Washn
Matthews E B r Hotel Metropole
Matthews Florence M b 2831 Webster
Matthews Francis I propr Bay City Iron Wks r 353 Newton av
Matthews Frank J notary and barber 1916 E 14th r 2118 E 21st
Matthews Gertrude phone opr b 2122 21st av
Matthews Henry L M r 240 Perry
Matthews Henry P r 2936 Tel av
Matthews Jas r 718 Kennedy
Matthews Jas S bkpr b 1611 Market
Matthews Jessie r 271 Lowell av
Matthews John track wkr S F-O T Rys r S F
Matthews John W r 551 Walsworth av
Matthews Josephine tchr Fruitvale School No 1 r S F
Matthews J Frank barber r 2118 E 21st
Matthews Louis clk b 1539 E 12th
Matthews Lydia P steno b 1611 Market
Matthews Manuel sewer contr r 1382 81st av
Matthews Manuel R lab r 1444 72d av
Matthews Margaret tchr Lincoln School b Hotel St Mark
Matthews Margaret E r 4121 Gilbert
Matthews Mary dom Shell Mound Park
Matthews Mary J (wid M J) b 1203 E 24th
Matthews Mildred clk b 557 33d
Matthews Nettie b 2243 26th av
Matthews Nicholas lineman b 1803 Castro
Matthews Phoebe J stdt b 2831 Webster
Matthews Ralph R chemist Capital Refg Co r Bkly
Matthews Richd A concrete wkr r 1611 Market
Matthews Robt carp Hogan Lbr Co r 4016 E 14th
Matthews Saml C painter r 2665 Harold
Matthews Saml E (S E Matthews & Son) r Bkly
Matthews S Chas (S E Matthews & Son) r 2665 Harold
Mathews S Sousa lab r 283 29th
Matthews S E & Son (S E and S C) painters 484 20th
Matthews Wayne public acct 268 Bacon bldg r 312 Hanover av
Matthews Wm P dep Co Surveyor r Bkly
Matthews W S solr r 2225 Frtvl av
Matthews Rev Wm W r 2343 26th av
Matthey Chas P cashr r 4437 Fleming av
Matthias see Matheus and Mathias
Matthias Charlotte emp Pac Manifolding Bk Co r Bkly
Matthies Elizabeth R emp Pac Manifolding Bk r Bkly
Matthiesen Andr painter b 840 22d
Matthiesen Andr tailor 1214 Franklin r 722 E 18th
Matthiesen Edna V hairdresser b 840 22d
Matthiesen Fred J deckhd S P Co r 1274 106th av
Matthiesen Hans bartndr J M Silva r 2108 8th av
Matthiesen Johanna (wid Dennis H) r 840 22d
Matthiesen Mrs Luella b 2331 Market
Matthieson Henry mech r 1243 1st av
Matthiessen Mrs Carrie bkpr E L Thompson r 3837 Grove
Matthys Frank tailor The Wardrobe r Bkly
Mattinger Lester lab rms 2434 Grove
Mattingly Leo car dept S P Co r 626 12th
Mattison Gabriel W r 4105 Bayo
Matto Aug lab r 1736 13th
Mattoon Waldo B emp Pac T & T Co r 8833 A st
Mattos Alfred W clk S P Co r 1036 34th av
Mattos Anna (wid Damos) r 1036 34th av
Mattos Antone mach Moore & Scott Iron Wks r 1614 84th av
Mattos Damos eng S P Co b 1036 34th av
Mattos David mach b 1714 83d av
Mattos Frank D supt Preserving Wks S P Co r 5533 Taft av
Mattos Frank E watchman Hall of Records r Irvington
Mattos Gus S butter mkr r 1611 16th
Mattos Jesse lab r 1616 3d
Mattos Jos E fireman S P Co b 1036 34th
Mattos Jos F driver Amer Cmy Co r 58 Shattuck av
Mattos Julius r rear 1925 E 14th
Mattos Lena b 1036 34th av
Mattos Manuel driver Cal Milk Co r 14 32d
Mattos Manuel D fireman r 1714 83d av
Mattos May emp Pac Manifolding Bk Co b 1539 E 12th
Mattox Robt lab r 818 Center
Mattson see also Madsen and Matson
Mattson Albert clk Ye Liberty Playhouse b 450 51st
Mattson Carl A lab b 1041 7th
Mattson Gust carp r 1620 Kirkham
Mattson Jas plumber r 3211 Hannah
Mattson Louis foreman b 4101 Pied av
Mattson Magnus r 1437 18th
Mattson Saml cond S F-O T Rys r 45 51st
Matuck Philip r 420 Willow
Matullch Marco P r 724 Campbell
Matulovich John J waiter 467 11th r 67 9th
Matz Arthur barber John Tisch & Son 529 Grove
Matz Meyer tailor 102 E 14th

PACIFIC MNF'G CO.
SASH DOORS MILL WORK
Office 486 Tenth St. Oakland, Cal.
Phone Oak. 7898
Berkeley Office 2143 Center Street
Phone Berk. 1404

FRANK W. ANDERSON
REAL ESTATE LOANS NOTARY PUBLIC
COMMERCIAL BUILDING 460 12TH ST. PHONE OAKLAND 6420
GENERAL INSURANCE
ONLY THE BEST COMPANIES

PIANOS GIRARD'S Furniture
517-519 14th Street, Bet. Clay and Washington
PHONE OAKLAND 4571

Folders
Booklets
Catalogues
Briefs, Etc.
Our Specialty

Harrington-McInnis Co.
Printers and Publishers
263-265 Twelfth Street, Oakland, Cal.
Phones { Oakland 89 Home A 1389

Commercial
Printing
In All Its
Branches

Matzek Lillian hairdresser Marvin's rms 764 Lydia
Matzke Herman W splicer Pac T & T Co r 477 66th
Mau Chas F archt 1322 Bway r 825 Filbert
Mau Ernest watchman r 1505 Union
Mau Fred E clk b 1505 Union
Mau Genevieve E clk b 3909 Webster
Mau Gustav A salsn r 3909 Webster
Mau Helen O steno Taylor Bros & Co b 3969 Webster
Mau Henry mach Stndrd Gas Eng Co rms 2264 E 21st
Mau Herman H mach Scoville Iron Wks rms 927 Myrtle
Mau Rudolph W clk rms 371 13th
Mauck Claude P clk W P Fuller & Co b 1949 Franklin
Mauck Roy bkpr W P Fuller & Co b 1949 Franklin

MAUERHAN J E

Sec and Mngr The Curtain Store r 619 Santa Ray av Phone Okld 6478

Mauerhan Mary E b 2224 19th
Mauerhan Minnie B nurse 2224 19th av
Maul Emil G musician b 5744 Tel av
Maul Therese (wid Chas) r 5744 Tel av
Mauna Albert miner r 1639 21st av
Maunder Arthur E elec b 657 53d
Maunder Florence seams b 657 53d
Maunder Herbert r 657 53d
Maunder Philip clk b 828 12th
Maupin Wm H express r 882 Isabella
Maura Antonio S lab r 1954 20th av
Maurath Catherine phone opr b 6019 Idaho
Maurath Ernest R bartndr 822 Bway b 6019 Idaho
Maurath Fred clk b 6019 Idaho
Maurath Fred R barber rear 5901 San Pab av r 6019 Idaho
Maurer Clarence G stdt b 1526 6th av
Maurer Mrs Edna tchr dancing r 387 12th
Maurer Elizabeth lndy wkr White Star Lndy
Maurer Fred tmstr r 729 34th
Maurer Irvine J clk b 1526 6th av
Maurer John H mach r 5334 Miles av
Maurer John H pres and mngr Cal Cmy Co r 1526 6th av
Maurer John M fruits 1613 San Pab av r 4217 Pied av
Maurer John U solr Calif Cmy Co b 1526 6th av
Maurer John W poultry and produce r 4217 Pied av
Maurer Mary lndy wkr White Star Lndy
Maurer Wm C sec and treas California Sanitary Laundry r S F
Maurice Felix W contr bldr r 1362 E 25th
Maurice Jay waiter S P Co r 411 Pine
Maurice Robt B contr bldr b 1362 E 25th
Maurus John barber 2182 Grove
Maus Carrie L seams S P Co r 4606 Bond
Maus Chas F cond S P Co r 4606 Bond
Mauser Minnie steno Pac Coast Borax Co r Bkly
Mauser Arthur clk S P Co r 1575 Madison
Mausshardt Aug chf eng S F-O T Rys r Bkly
Maut Leonard clk Garden City Orchard Co b 3787 Shafter av
Mautalen Chas wharfinger r 271 Santa Clara av
Mautino Peter (Mautino & Delu) r 248 McAdam
Mauntino & Delu (P Mautino F Delu) boarding house 248 McAdam
Mautz Jos H carp S P Co r 2521 Highland av
Mauvais Mae (wid Zeno) b 506 Van Buren av
Mauvais Roy contr bldr r 1555 Oak
Mavraganis Jas restaurant 907 Franklin
Mawdsley Geo H mstr mariner r 3037 Blossom
Mawdsley Leland mstr mariner b 3037 Blossom
Mawer Wm H tamale mkr r 1630 94th av
Max Jos ctr J G McCall r 1942 Chestnut
Max O Miller r 545 Jones
Maxey Ada b 3101 Elm
Maxey John W police r 880 30th
Maxey Wm elec rms 808 Webster
Maxey Zack b 579 Walsworth av
Maxfield Albert R fire dept b 2426 E 15th
Maxfield Ellsworth glovemkr M W Hodkins Co r 4219 Terrace
Maxfield Frank M tmstr r 2426 E 15th
Maxfield Harry U r 204 Perry
Maxfield H B rms 540 10th
Maxfield John E blksmith b 2426 E 15th
Maxson Anna cook b 1353 90th av
Maxson E H chf dep County Auditor r 1529 Market
Maxson Harriet M stdt b 410 28th
Maxson Harriet S phys 410 28th
Maxson J Clifford painter r 1353 90th av
Maxson Willeta M b 410 28th

MAXSON WILLIS H

Physician and Surgeon Propr Nauheim Sanitarium 410 28th Phone Okld 4732 Long Distance Okld 2898 r 410 28th

Maxwell Alice A (wid Davison) r 133 12th

MAXWELL AUTOMOBILES

A C Hull Mngr 151-155 12th s e Cor Oak Phone Okld 1333. (See Right Side Lines)

Maxwell C Lucy C tchr Pub School r 1528 4th av
Maxwell Edw G janitor b 1928 96th av
Maxwell Edw J cashr Mead's Catering Co b 556 20th
Maxwell Ernest E presser C B Schroeder rms 1136 Chester
Maxwell Mrs Geo r 182 11th
Maxwell Geo V b 881 Arlington av
Maxwell Grace r Peralta Apts

MAXWELL HARDWARE CO

J P Maxwell Propr Hardware Sporting Goods Fine Cutlery Paints and Oils Stoves and Ranges Gas and Electric Fixtures 1320-1326 Washington and 481 14th Phone Okld 1740

Maxwell John b 1607 Grove
Maxwell John (Elmhurst Rug Works) r 1184 78th av
Maxwell John J marine eng r 559 Sycamore
Maxwell John M emp S P Co r 806 Harrison

MAXWELL JOHN P

Propr Maxwell Hardware Co 1320 Washington and 481 14th r 323 Lenox av

Maxwell John R artist rms 151 9th
Maxwell Jos E foreman O M Bullock Co r 556 20th
Maxwell Katherine stdt b 323 Lenox av

THE MERCHANT'S COLLECTION AGENCY., Inc.
BAD DEBTS 311 CALIFORNIA ST. INSURANCE BUILDING SAN FRANCISCO
PHONE KEARNY 4021

TRUMAN UNDERTAKING CO.
2935 TELEGRAPH AVENUE
S W COR 30TH ST
PHONE OAKLAND 5085
OAKLAND, CAL
1919 MISSION STREET
BET 15TH AND 16TH
PHONE MARKET 109
SAN FRANCISCO, CAL.

Maxwell Mrs Lole M clk b 556 20th
Maxwell Mary G tchr r 1528 4th av
Maxwell Minnie (wid Eugene) r 5478 Boyd av
Maxwell Mrs Nellie A dairy Pied Park r Key Route Inn
Maxwell Raymond W stdt r 5478 Boyd av
Maxwell Rose N r 636 14th

MAXWELL SALES AGENCY
Maxwell Automobiles A C Hull Mngr Show Rooms Agency and Service Department 151-155 12th s e cor Oak Phone Oakld 1333 (See side lines)

Maxwell Simeon H clk W U Tel Co r 1010 76th av
Maxwell Miss S A tailor H C Capwell Co b 1756 Franklin
Maxwell Walter A grocer 5941 Grove
Maxwell & Bradley (John Maxwell A T Bradley) proprs Elmhurst Rug Wks 8030 E 14th
May Ahern emp Contra Costa Lndy Co
May Alex W r 1045 E 11th
May Andrew D clk S P Co r 1811 10th av
May Anna steno Leckie-Abraham Title Co b 1495 7th
May Anna H (wid John L) r 1495 7th
May Arthur H supt rms 202 E 12th
May Benj pedlar r 507 Castro
May Chester F b 875 Brockhurst
May David pedlar b 507 Castro
May Edw F real est 530 13th b 3130 Grove
May Edw I clk b 338 22d
May Edwin H stereo Oakland Tribune r Ala
May Emil elec rms 1254 8th
May Frank blksmith r 875 Brockhurst
May Fred C clk b 875 Brockhurst
May Fred W cond S F-O T Rys r 4826 Maple
May Glenn clk Sandelin Drug Co r 2431 11th av
May Henry H Customs insptr b 102 4th
May Ivan painter rms 716 Market
May Jas lab rms 1086 41st
May John optician 1722 San Pab av r 4318 Gilbert
May John J appr Moore & Scott Iron Wks r 1495 7th
May Louis r 102 4th
May Louis lab r 838 22d
May Louis mach hd Burnham-Standeford Co r Bkly
May Louis L asst City Meat Insptr r 3708 Lyon av
May Ludwig r 102 4th
May Mary waitress b 547 21st
May Minnie dressmkr 592 11 th
May Munsell N b 1593 Franklin
May Nellie W steno Stocker & Holland Abs Co b 1811 10th av
May Philip G mach A Jensen Co r Ala
May Rose Apartments Mrs Anna M Olson mngr 4073 Tel av
May Wm B waiter r 942 Willow
Maybeck B R (Maybeck & White) r S F
Maybeck & White (B R Maybeck M H White) archts 705 Union Sav Bank bldg
Maybee Arthur A cabt mkr r 2880 Ford
Mayberry Alice C stdt Mills College
Mayborn Mary J (wid Chas G) r 1077 41st
Mayer see also Maier Meyer and Myer
Mayer Adolph r 1239 E 12th
Mayer Alfred P painter r 2346 83d av

TAYMANCE
REAL ESTATE COMPANY, Agents
ROCK RIDGE
PROPERTIES

Mayer Alice b 5518 Genoa
Mayer Aug M ydman S P Co rms 1679 11th
Mayer Elsa L wrapper Taft & Pennoyer Co b 790 18th
Mayer Emma (wid Jos J) r 851 Mead av
Mayer Eva (wid Benj) r 5518 Genoa
Mayer Frank contr-carp 4215 E 14th r 5037 Congress av
Mayer Henry lndywkr b 851 Mead av
Mayer John E presser Mosbachers C & S House r 2008 86th av
Mayer John F clk P O (S F) r 930 Arlington av
Mayer Jos L photo engr Oakland Tribune b 851 Mead av
Mayer Laramie rms 703 Jackson
Mayer Mrs Mary b 465 65th
Mayer Otto M tray salsn r 3316 Grove
Mayer Wm printer Oakld Tribune r S F
Mayerhofer John mach r 165 7th
Mayerhofer Wm rms 574 15th
Mayerle Frances (wid Jacob) r 963 Kennedy
Mayers Norton B r 1580 Madison
Mayes Jefferson hod carrier rms 383 6th
Mayes Jos O iron wkr r 1200 53d
Mayes Jos W iron wkr r 1192 53d
Mayes Martin A lab r 419 Jackson
Mayfield Benj porter Pullman Co r 835 35th
Mayfield Milton r 626 Jefferson
Mayfield Norman brkmn S P Co b 822 Brush
Mayhew Frank J pres Western Casket Co r S F
Mayhew Rose E (wid Geo H) r 510 37th
Mayhew Thos clk r 5800 Keith av
Mayhew Wm H sec Western Casket Co r Peralta Apts
Mayle Frances phone opr b 2071 West
Maylone Earl tmstr r 3213 Filbert
Mayman Edw gateman S P Co b 3506 E 14th
Mayn Dora steno b 883 37th
Mayn Louise b 883 37th
Mayn Martin clk r 883 37th
Mayn Peter stdt b 883 37th
Maynard Arthur iron wkr Judson Mnfg Co b 3855 Market
Maynard Chas elec b 681 62d
Maynard Francis M hairdresser 478 13th
Maynard Geo H r 1922 88th av
Maynard Geo H Jr painter b 1922 88th av
Maynard Ira F eng S P Co r 266 7th
Maynard Jas L mngr W Maynard b 1414 23d av
Maynard Jos cook S P Co r 1510 5th
Maynard Louise r 589 20th
Maynard Rey real est r 6453 Colby
Maynard Maurice B bkpr r 589 20th

MAYNARD W Z
Ice Cream and Confectionery 1414 23d av Phone Merritt 263

REALTY
LOANS
Investments
BARNES-INGLE COMPANY
408 TWELFTH STREET
PHONE LAKESIDE 208
TIMBER
RANCHES

UNITED TRANSFER CO.
Phone Oakland 248 ONLY COMPANY CHECKING BAGGAGE AT YOUR HOME Phone Oakland 248
Furniture Moved—Concrete Warehouse
MAIN OFFICE AND WAREHOUSE
538 17th Street

REAL ESTATE and INSURANCE | Home Investment Co. | HOMES a Specialty
1946 FRUITVALE AVENUE
PHONE MERRITT 440 FRUITVALE, CAL.

WEST COAST DETECTIVE AGENCY
LICENSED AND BONDED
OPEN DAY AND NIGHT
206 PACIFIC BUILDING
MARKET and FOURTH STREETS
SAN FRANCISCO, CAL.
Conducts All Civil and Criminal Cases
Secretly All Over the World
THOS. C. GRAY, General Manager
Phones: Bus. Sutter 1360 Res. West 3993

Mayne Clifton E pres Okld Inv Co r San Leandro
Mayne Mining Company C E Mayne pres J M Bruere sec 252 Bacon bldg
Mayne-Ross Co (C E Mayne J M Bruere H L Ross) real est 252 Bacon bldg
Mayne Ruth (wid John) bkpr r 5822 Orion
Mayne R Pierre blksmith S P Co (Ala) b 1102 Jackson
Mayock Robt L salsn r 2712 West
Mayon Mrs Anna b 393 45th
Mayon Clara tchr Franklin School b 1533 Market
Mayon Edwin H chf dep Co Auditor r 1529 Market
Mayon Ethed steno Bel Bell & Smith r 1533 Market
Mayon Ruth stdt Poly Bus Coll b 1533 Market
Mayon Thos C miner r 1531 Market

MAYOR AND COMMISSIONER OF PUBLIC AFFAIRS

Frank K Mott City Hall

Mayotte Peter W eng r 3061 Kansas
Mayou Alphonsine (wid Antoene) r 1424 Magnolia
Mays Mrs Fay ftr J G McCall rms 534 12th
Maysounave Peter lndy 1075 7th
Maywood Chas groundman Elec Dept S S P Co r 472 9th
Maze Commodore P sawfiler r 5612 Beaudry
Mazeres Chas laundry 1624 10th av
Mazor Milton M vice-pres Manheim & Mazor r 2307 Harrison
Mazor Morris mngr Manheim & Mazor r 2307 Harrison
Mazotti Antone b 1201 40th av
Mazurette Al J archt 1522 Bway r Ala
Mazurette Louise M opr Multigraph Letter Co r Ala
Mazza Jos lab r 1078 3d
Mazzanti Angelo (Mazzanti Bros) r 3533 E 14th
Mazzanti Aug r 4220 West
Mazzanti Bros (Valent and Angelo) fruits 3439 E 14th
Mazzanti Valent (Mazzanti Bros) r 3533 E 14th
Mazzei Anth tailor r 763 6th
Mazzero Apolonia (wid John) r 3115 Galindo
Mazzini Emilo chef S P Co rms 1815 Ross av
Mazziotto Russell barber Frank Arena r 1076 32d
Mazzone Jos shoemkr r 427 Alcatraz av
Mazzone Jos L shoemkr 6403 Tel av r Bkly
Mazzoni Theresa lndywkr New Method Lndy r 1437 34th
Mea Jos rms 525 13th
Meacedo Frank r 3302 E 10th
Meacedo Mary b 3302 E 10th
Meacham see also Mecham
Meacham Erwin I salsn Amer Biscuit Co r Ala
Meacham Fred L chauffeur r 647 Fairview
Meacham Ola C (wid Geo G) r 2317 San Pab av
Meacham Olive M phone opr Pac T & T Co r Ala
Meacham Rock H solr Mesple & Dupont r Ala
Meacham Schobey F phys 577 14th r 211 Santa Clara av
Mead see also Meed
Mead Albert S molder b 6521 Tel av
Mead Alex H pile driver S F-O T Rys r 472 42d
Mead Andr J bkpr r 726 59th
Mead Ariana (wid Wm H) r 601 Okld av
Mead Carl B clk R O Mead r 220 John
Mead Carlton M clk b 220 John
Mead Carrie R b 601 Okld av
Mead Dorothy M bkpr Pied Development Co b 220 John
Mead Edwin B draftsman J J Donovan r Bkly
Mead Gilbert L trav salsn r 2237 Peralta av
Mead Mrs Irene b 3007 West
Mead J R installer Pac T & T Co r 548 20th
Mead Margaret maid Hotel Athens b 542 21st
Mead Rollin O hdwe 4018 Pied av r 425 41st
Mead S Eleanore sec h 220 John
Meada Adolph rms 811 Clay
Meaddows Benj F janitor r 914 35th av
Meaddows Hilary O janitor b 914 35th av
Meaddows Jas S clk Errol Marshall r 905 36th av
Meade Calvert ins rms 202 E 12th
Meade Chas elec b 642 Wheeler av
Meade Chas W ins agt b 3861 E 14th
Meade Everett M steno N Y Lubricating Oil Co r Bkly
Meade Frank E mngr Laconia Apts r apt 106 1520 Harrison
Meade Roy L painter r 1315 E 37th
Meade Velmer A waiter S P Co b 3437 Hollis
Meader Danl A flyman Pantages Theatre r 2450 14th av
Meader Geo W painter 732 E 17th
Meader Horace B (Meader & Walker) r 548 E 17th
Meader & Walker (H B Meader A H Walker) drugs 458 12th
Meador Hugh T millwright Code-Portwood Canning Co r 913 35th av
Meador Jas W lab r 1546 38th av
Meadows Mrs Ethel M b 2116 Brush
Meadows Herbert A stdt U of C b 4473 E 14th
Meadows Jas W carp S P Co r 863 22d
Meadows Robt W shoes 4473 E 14th
Meadows Saml L elev opr Smith Bros bldg b 1716 14th

MEADS ALBERT M

Physician Rooms 36-37 Delger Bldg 1307 Bway Office Hours 2 to 4 p m Phone Okld 6401 r 2216 College av Bkly Phone Bkly 10

Meads' Catering Co O J Meads pres and mngr bakery and restaurant 1110 and 713 Bway 520 12th 416 13th and 1537 San Pab av
Meads Harold W eng r 3126 West
Meads Marian J music tchr b 3824 Pied av
Meads Osborn J pres and mngr Meads Catering Co r 3022 Pleitner av
Meads Simeon P prin Cole School r 3824 Pied av

For Halftone Engravings and Cuts from Line Drawings
SEE THE
Standard Photo Engraving Co. 263 TWELFTH ST. OAKLAND

PHOENIX FLOUR THE WHITEST THE BEST ASK YOUR GROCER

Meagher see also Maher and Marr
Meagher Thos emp S P Co rms 1806 7th
Meagher Thos lab S P Co rms 1751 5th
Meagher Thos F painter r 3031 E 19th
Meagher Thos F Jr clk r 3031 E 19th
Meagles Jos T leather wkr r 727 60th
Meakin Wm mach 4430 E 14th r 4417 Bancroft
Meailey Jos tmstr Okld Paving Co
Meaney John carp r 1538 8th
Meaney Thos R eng r 6218 Noble
Means Florence phone opr Pac T & T Co r Richmond
Means Lulu steno L Scatena & Co b 1710 Webster
Meara Chas W boiler mkr r 1139 67th
Meara Mrs Mary E r 1508 Chestnut
Meares Edith phone opr b 1331 Filbert
Mearns Frank W plumber r 2866 Sunset av
Mears Amy B (wid Wm) b 736 Grand av
Mears Mrs Annie nurse 1273 8th
Mears Hattie M (wid Frank E) r 1418 8th
Mears Hobart W draftsman Standard Underground Cable Co r 797 36th
Mears Leslie M caller W P Ry rms 1418 8th
Mears Wm carp r 921 38th
Meazel David waiter rms 2023 Bway
Mecatea Chas D blksmth r 1251 82d av
Mecatea Chas D Jr clk b 1251 82d av
Mecca Antonio barber 1178 7th r 1070 5th
Mecca Josephine glove wkr b 1070 5th
Mecham see Meacham

MECHANIC'S INN
George C Ruby Propr Staple Brands of Wines and Liquors 429 10th Phone Okld 1606

Mecum Anna (wid John D) b 1922 13th av
Mecum Fred rancher r 4300 Francis
Mecum Isaac D mech r 1922 13th av
Mecum Willis L solr Greenwood Grocery Co b 4300 Francis
Meda Andr cement wkr r 5373 Thomas
Meda Angelo presser b 5368 Boyd av
Meda Primo r 5368 Boyd av
Medaglia Louis J porter S P Co b 1155 72d av
Medaglia Mary (wid Jas) r 1155 72d av
Medaglia Peter V tmstr b 1155 72d av
Medau Amelia rms 1019 Chester
Medau Edw W carp r 3714 Grove
Medau Gerhard H lab street dept r 5393 Bryant av
Medau Henry O carriages 833 8th av
Medau John H r 225 E 12th
Medau Peter H r 1019 Chester
Medau Vera E steno b 3714 Grove
Medeiros see also Madeiros
Medeiros Antone chipper United Iron Wks r 211 2d
Medeiros Antone box mkr Western Paper Box Co r 1600 3d
Medeiros Antone lab r rear 2131 E 19th
Medeiros Antone F grocer 8201 E 14th
Medeiros Aug spring mkr b 753 Park av E Okld
Medeiros Augusta (wid Jos) r 753 Park av E Okld
Medeiros Frank lab b 1537 32d
Medeiros Frank lab b 1600 3d
Medeiros Frank millhd Pac Lbr Co r 2636 E 11th
Medeiros H hlpr Phoenix Iron Wks r San Leandro
Medeiros John clk r 520 Linden
Medeiros John emp Judson Mnfg Co r 2129 E 19th
Medeiros John lab r 164 Chestnut
Medeiros John stevedore r 1065 3d
Medeiros John millhd b 2636 E 11th
Medeiros Jos r 1425 Jefferson
Medeiros Jos clk r 2119 E 21st
Medeiros Jos hlpr Judson Mnfg Co
Medeiros Jos lab b 753 Park av E Okld
Medeiros Jos lab r 909 28th av
Medeiros Jos C millhd Cal Door Co r 1950 20th av
Medeiros Jos J tmstr r 811 26th
Medeiros Jos W furn 2563 San Pab av r 2577 same
Medeiros Louis millhd Pac Lbr Co r 2722 E 9th
Medeiros Manuel r 1600 3d
Medeiros Manuel Jr b 1600 3d
Medeiros Manuel G r 822 Kennedy
Medeiros Manuel R lab r 1266 79th av
Medeiros Victor lab r 2005 E 26th
Meder Inger M (wid Horace A) r 5514 Dover
Meder Mrs Nina clk A Shafran r 5514 Dover
Mederios Frank emp S P Co r 516 Chester
Mederos Chris porter r 382 Wood
Mederos John horseshoer J H Matchett r 2525 E 11th
Mederos Jos lab Hogan Lbr Co r Richmond
Mederos Manuel emp Judson Mnfg Co
Medesen Martin clk rms 103 Bway
Medick Nicholas emp E A Howard Co
Medicus Mrs Gertrude b 3900 Bway
Medina Gus E emp S P Co r 3288 E 27th
Medina John A electrotyper b 3224 Boston av
Medina John C lab r 2514 Highland av
Medina Manuel J mstr mariner S P Co r 1507 33d av
Medina Wm T acct r 5045 Dover
Medious Jos lab r 1449 E 33d
Mediros John P lab r 1165 83d av
Medo Frank J restaurant 1751 16th r 1426 Wood
Medo Martin cook F J Medo r 1755 16th
Medros Anthony J clk r 2305 83d av
Medros Mrs Anna J phone opr rms 516 E 10th
Medros Inez phone opr b 516 E 10th
Medus Rene draftsman r 3221 Davis
Medus Basil painter r 1065 46th av
Meech Thos W elec r 3919 Lyon av
Meechi Peter salsn S F Produce Co r 1441 70th av
Meed see also Mead
Meed Mrs Margaret r 542 21st
Meegan Jas L steno r 5130 E 10th
Meegan Michael F carp b 5130 E 10th
Meehan Annie (wid Wm) r 1370 12th
Meehan Catherine (wid Laurence) r 3308 Brookdale av
Meehan Jesse P pres Yosemite Lndy Co (Inc) r 618 E 14th
Meehan John r 1157 45th
Meehan Kate J r 482 38th
Meehan Michael J car dept S P Co r 1317 Center
Meek Mrs Clara clk Abrahamson Bros b 1518 Grove
Meek Edw B dep City Assessor r 523 23d
Meek Edw H clk b 523 23d

LEWIS & MITCHELL, INC.
REAL ESTATE AND INSURANCE
PHONE OAKLAND 6622
1520 BROADWAY

Bay Cities Tire Co. 2213-2215 Broadway OAKLAND, CAL. TELEPHONE LAKESIDE 408
Adjustments on United States Tires Vulcanizing and Repairing
Distributors United States Tires

Phone PIEDMONT 2554: CENTRAL

RICHARD J. MONTGOMERY
OAKLAND REAL ESTATE
Notary Public and Insurance
4003 TELEGRAPH AVENUE, Cor. 40th St., OAKLAND

THIS IS THE
VICTOR
BOILER
WATER
HEATER
(GUARANTEED)

AWARDED GOLD MEDAL CAL. STATE FAIR, 1912

SOLD BY YOUR PLUMBER AND THE MNFRS.

OAKLAND, CAL.

Meek Harriet W pres H W Meek Estate (Inc) r San Lorenzo
Meek H W Estate (Inc) Harriet W Meek pres S S Hawley sec 703 Syndicate bldg
Meek Rudolph W dentist 1327 Bway r 513 28th
Meek Wm H v-pres H W Meek Estate (Inc) r San Lorenzo
Meeker F Leslie real est r 418 Orchard
Meeker Geo T r 1226 10th av
Meeker Grace P tchr Grant Annex School b 49 Randwick av
Meeker Milo M tmstr Natl Ice & Cold S Co r 896 31st
Meeker Vernon E cond S F-O T Rys
Meeks Constance A b 3621 Bway
Meeks Robt emp Pac Coast Rattan Co r 1518 Grove
Meese see also Meiss
Meese Adolph H printer r 920 Cypress
Meese Alma W b 1695 14th
Meese Constant pres r 3007 Tel av
Meese Dora (wid Herman) r 1217 8th
Meese Dorothea A b 1695 14th

MEESE EDWIN
City Treasurer and Tax Collector Fire Insurance Agent Alliance Insurance Co of Philadelphia Phone Okld 4146 r 1175 8th

Meese Minna (wid Herman) r 3411 Occidental

MEESE WALTER
Hardware Cutlery Tools Paints and Oils 297 12th Phone Okld 4146 r 1695 14th

Meese Walter Jr clk Walter Meese b 1695 14th
Meffley Roy F gateman S P Co b 1548 Alice
Megahan Chrissie W (wid Ambrose) r 1522 Linden
Megahan Mabel tchr b 1522 Linden
Megelin Wm rms 1425 Webster
Megerle Victor H Ry Postal clk rms 1225 Myrtle
Megeti Jos lab r 960 43d
Mego Jennie opr Okld Lamp Wks r Bkly
Megraw see also McGraw
Megraw Fred fireman S P Co rms 1532 9th
Megraw Geo E eng S P Co r 14 Napier av
Mehaho Anton lab r 1266 62d
Meham J C clk W F & Co Exp rms 2010 Tel av
Meherin Wm H salsn r 3231 Logan
Mehlmann Else instr M T and Coml High School r 550 Sycamore
Mehlmann Otto K railroad contr r 125 Grand av
Mehrens Herman painter W T Baker Co r 661 10th
Mehrens Thos decorator r 661 10th
Mehrmann Catherine (wid John F) b 3211 Grove

MEHRMANN HENRY B
Physician 57 Macdonough Bldg Public Administrator Security Bank Bldg r 3211 Grove

Mehrstedt Alice clk b 946 Aileen
Mehrstedt Avat clk r 946 Aileen
Mehrstedt Hattie clk b 946 Aileen
Mehrtens Aug R chemist r 486 41st
Meichels Fred (Warniecke & Meichels) r 103 Bway
Meiel Geo watchman Phoenix Iron Wks r 2d and Castro
Meier Bruno mach Stndrd Gas Eng Co r 2229 E 19th
Meierhoff Karl b 1720 Hopkins
Meighan Carrie B stdt b 564 Merrimac
Meighan Thos B (Luscombe & Meighan) r Bkly
Meigs Fayette M com mer r 221 Santa Clara av
Meigs Wm S clk b 221 Santa Clara av
Meikle Clifford (Meikle & Reier) r 210 5th
Meikle Jas F salsn H M Cameron r Bkly
Meikle Willard R clk Bernhard & Erickson r Bkly
Meikle & Reier (C Meikle G W Reier) elec fixtures 1972 San Pab av
Meillette Frank clk P O b 1020 Jefferson
Meillette Jean pres Santa Rosa Bar (Inc) r 1020 Jefferson
Meillius Nickolas fireman r 853 Willow
Meily Albion S carrier P O b 1735 9th av
Meily Anna (wid Emanuel E) r 1735 9th av
Meily Henrietta bkpr P N Kuss & Co b 1735 9th av
Mein Geo lab r 5720 Beaudry
Mein Geo E clk b 5720 Beaudry
Mein Henry ydmn Capitol Refg Co
Mein Jos A clk b 5720 Beaudry
Mein Marie prone opr Pac T & T Co r Bkly
Mein Mary (wid Thos) r 1570 Jackson
Mein Robt M mining b 1570 Jackson
Meinardus D signal gateman S P Co r 1864 7th
Meinema Albert mngr r 4324 Lake av
Meinert Henry M patrnmkr r 2818 Viola
Meinert Mrs Ione C rms 3026 Lynde
Meinharat Geo mngr Cudahy Pkg Co r Madison Pk Apts
Meins Wm seaman r 931 Chester
Meiring Henry J carp r 852 29th
Meisel Agnes b 342 Sheridan av
Meisenbach Albertus C clk r 3216 Tel av
Meisenhelder Chas carp rms 462 22d
Meiser Frank b 675 Capell
Meiser Victor F clk M W Hodkins Co b 675 Capell
Meiss see also Meese
Meiss Jos dep supt Met Life Ins Co
Meiss Levi A salsn Money-Back Smith r Ala
Meister Albert stdt b 1234 Filbert
Meister Mrs Marie r 1537 7th
Meister Minnette b 1234 Filbert
Meister Saml comn r 1234 Filbert
Mejia Encarnacion consul for San Salvador r 1715 Okld av
Mekali Balloni lab r 4325 Market
Meklenborg Fred P lab P C Frederickson rms 1150 Park av
Mel Manuel A grocer 1791 7th
Melander Alice clk Julius Bertram b 926 8th
Melander Jenny M waiter 591 12th r 926 8th
Melbourne Arch entertainer Heidelberg Cafe
Melbourne Frank J contr r 559 Walsworth av
Melbourne Geo r 2557 Grove
Melbourne Sidney bartndr Hotel Oakland r Bkly

OAKLAND TRIBUNE
EVERY EVENING
SUNDAY MORNING
BOTH PHONES
Reaches 50,000 Homes Every Day
8th & Franklin St.

CORRECT..... STATIONERY

Engraved Cards
Wedding Invitations
Stationery = Stamping

Smith Bros.
472-474 13th St.
Bet. Broadway & Washington

Melburg Bert groundman Elec Dept S P Co r Bkly
Melcher Adelbert R finisher Cahn Nickelsburg & Co b 2444 9th av
Melcher Eugene A rms 478 19th
Melcher Howard candy mkr Turnbaugh & Cook r 619 Jones
Melching Wm F cellarman Theo Gier Wine Co b 798 22d
Melching Ernest grocer 798 22d
Melchonian Geo Z carpet clnr 466 22d
Melchor Howard rms 1530 Grove
Melde Andr A carriage painter 1723 7th r 1682 5th
Meldrum Harry hlpr S P Co r 352 Union
Meleem Mrs Luella M r 718 Brockhurst
Melesk T chipper Phoenix Iron Wks r 2d and Castro
Melhan Wm E tanner b 482 38th
Melik Geo H shoemkr 594 14th rms 812 18th
Melkesetian John H tailor 806 E 14th r 812 18th
Melkesetian Jos shoemkr 957 14th r 812 10th
Melkesetian Malek H tailor 1819 San Pab av b 812 18th
Mell Henry C salsn r 694 Brockhurst
Mella see also Mello
Mella Antone lab b 3421 Hannah
Mella Antone G lab b 1526 34th
Mella Mrs Julia b 3421 Hannah
Mella Theo lab r 3421 Hannah
Mellana Chas r 2640 34th av
Mellana Peter grocer 4535 Grove
Mellas John D grocer 2205 Bway
Melleck Jos tailor r 526 33d
Mellen Wm G foreman Don Lee r 2348 Waverly
Meller Margaret (wid Henry S) b 3762 Pied av
Mellin see also Mellon
Mellin Chas deck hd S P Co r Ala
Mellin Geo A sub carrier P O b 3423 Ettie
Mellin John A watchman Okld Bwg & Malting Co b 2923 Linden
Mellin Mary (wid Arvid E) r 3429 Ettie
Mellion Beni dental laboratory 1128 Bway b 1142 16th
Mellis Albert E eng r 1021 3d av

MELLISH FAE V

Public Stenographer and Notary Public 927 Broadway Phone Okld 3151 r 5984 Canning Phone Pied 5940 (See Public Stenographers)

Mellman Augusta (wid Henry) r 1750 Franklin
Mellmann Fred B clk b 1750 Franklin
Mellmann Henry clk b 1750 Franklin
Mellmann Hermann T clk b 1750 Franklin
Mello see also De Mello Mella
Mello Alex butcher Okld Meat & Pkg Co r Bkly
Mello Antone appr b 1222 26th av
Mello Antone emp Judson Mnfg Co r 1712 17th av
Mello Antone lab b 1952 E 14th
Mello Antone C bartndr Mello & Burns r 2326 E 14th
Mello Casmer J plumber r 1711 Marin way
Mello Emma emp Cal Cotton Mills b 1222 26th av
Mello Frank expman 1414 E 15th
Mello Fred emp Pac Coast Rattan Co
Mello Ivo P driver r 1419 20th av
Mello Jas appr b 1222 26th av
Mello John carp r 2246 E 31st
Mello John A baker C H Sindlar b 1714 E 14th
Mello John C mach United Eng Wks (Ala) b 2032 19th av
Mello Jos emp Judson Mnfg Co r 1601 34th
Mello Jos lab r 159 Chestnut
Mello Jos lab J Taylor r 1509 34th
Mello Jos lab r 3437 Haven
Mello Jos tmstr S X Angel
Mello Jos D lab r 2720 Boehmer
Mello Jos F millhd Pac Lbr Co r 1222 26th av
Mello Jos H (Mello & Burns) r 2310 E 12th
Mello Lydia emp Cal Cotton Mills b 1222 26th av
Mello Manuel emp Cal Cotton Mills b 1222 26th av
Mello Manuel lab r 1222 26th av
Mello Manuel lab r 714 36th av
Mello Manuel F lab r 3410 Hannah
Mello Mariano S barber 4436 E 14th
Mello Marnell D gardener r 2742 E 8th
Mello Mary b 2720 Boehmer
Mello Mary (wid John C) b 1714 E 14th
Mello Mary (wid Manuel) r 1631 34th
Mello Saml bootblk r 327 Castro
Mello T M appr Phoenix Iron Wks b 1222 26th av
Mello T S hlpr Phoenix Iron Wks
Mello & Burns (J H Mello F N Burns) saloon 2311 E 14th
Mellon see also Mellin
Mellon Geo elec b 823 51st

MELLON GEO E

Rent Dept Laymance Real Estate Co b 649 62d

Mellon John C emp John Wood Mnfg Co r 1509 8th
Mellon John H sec City Board of Health r 649 62d
Mellon Jos lab rms 302 9th
Mellon J J cond S F-O T Rys r 3215 Hannah
Mellon Lorene b 649 62d
Melmon Fannie emp Pac Manifolding Bk Co b 720 17th
Melmon Mary M seams Pike Woolen Co b 720 17th
Melmon Rose emp Pac Manifolding Bk Co b 720 17th
Mellus Margaret J (wid Nathaniel) b 1731 8th
Melo see Milo
Melquiond Eulalie B (wid Lauren) r 226 11th
Melquiond Harry C draftsman United Iron Wks r 2410 14th av
Melquiond M P Cyr confr 214 11th r 226 same
Melquiond Mrs Rillie tchr Dimond School r Bkly
Melrose Baptist Church Rev F M Archer pastor 47th av cor Bond
Melrose Central Creamery John Marshall mngr 1437 46th av and 2128 Hopkins
Melrose Central Hall 5117 E 14th
Melrose Chas K sec Union Ice Co
Melrose Evening School E F Dyer prin 46th av cor Foothill blvd
Melrose Hall 5117 E 14th
Merose Heights School G L Sackett prin Ygnacio cor Congress

KODAKS
PRINTING AND DEVELOPING
BOWMAN DRUG CO.
OAKLAND

E. J. HENDERSON
REAL ESTATE RICHMOND PROPERTIES
305-311 First National Bank Bldg.
Telephone Oakland 411 OAKLAND, CAL.

Phone Oakland 5398 | FRANK A. PARISH REAL ESTATE Expert on Land Values | EXCHANGE SPECIALIST | 1544 Broadway Oakland

FISK TIRES
FIT ALL RIMS
THE FISK RUBBER COMPANY OF N. Y
168 12th St. Oakland
Phone Oakland 2753
Van Ness Ave. AT Pine St. and Austin Ave.
San Francisco
Phones Franklin 4325 4326

Melrose Lumber & Supply Co (Inc) C U Henderson pres S E Dalton sec 1257 46th av
Melrose M E Church Rev Burley Robertson pastor 54th av sw cor Wentworth av

MELROSE NURSERY
(Ioki & Nagata) Wholesale and Retail Fruit and Ornamental Trees Shrubs and all Kinds of Roses and Palms Bedding and House Plants and Cut Flowers 1469 55th av Phone Elmhurst 116

Melrose Police Station E 14th cor 52d av
Melrose School G E Mortensen prin 52d av cor E 14th
Melrose Station (S P Co) s s E 14th bet 46th and 47th av
Melton Chas S cook b 9515 E 14th
Melton Mrs Elizabeth A restaurant 9515 E 14th
Meltzer Jos supt Met Life Ins Co r 228 Ricardo av
Melville Cleary W musician r 2307 17th av
Melville Douglas clk P O b 1954 E 27th
Melville Ernest W plumber 6007 Dover
Melville Ida E (wid Fred) seams rms 417 20th
Melville Leslie G (Routson & Melville) b 3010 Brook
Melville Zara rms 2143 Harrison
Melvin Augustine E clk b 3918 Lusk
Melvin Edw P salsn Sherman Clay & Co
Melvin Mrs Ella M (wid Wm) b 620 E 22d
Melvin Geo W contr cement 3918 Lusk
Menary Thos A r 572 21st
Mencarnelli Rocco fish 30 New Free Mkt r 925 53d av
Mencke Rudolph customs officer r 5207 Wentworth av
Mendas Anthony lab b 230 Market
Mendas John lab r 2138 E 19th
Menday Geo clnr Geo Hofmeister r 1634 Tel av
Mendell Mrs Caroline b 552 Jones
Mendelsohn Abe dept mngr Hale Bros rms 1544 Franklin
Mendelson Abraham L r 635 9th
Mendelson Isadore cigars r 881 20th
Mendelson Jessie clk b 911 14th
Mendelson Jos tailor 615 Washn r 675 6th
Mendelson Mannie clk Lee Bertillion b 911 14th
Mendelson Saml tailor 1026 Bway r 324 10th
Mendenhall Asa V (Langan & Mendenhall) r 1548 Harrison
Mendenhall Edw r 734 35th
Mendenhall Ernest D broker r 252 Adams
Mendenhall Geo clk Pig'n Whistle Co b 718 Brockhurst
Mendenhall Griff oil driller 3863 Grove
Mendenhall Leland S auto painter Lake Merritt Auto Painting Co b 226 E 14th
Mendes Antone cook b 2605 Sunnyside av
Mendes David salsn Kinsey Furn Co r 5688 Ocean View dr
Mendes Fleming b 1561 3d
Mendes Jos cook r 1561 3d
Mendes Manuel lab r 418 Pine
Mendes Regino G lab Pac Gas & Elec Co rms 232 Market
Mendes Rosa (wid Jos) r 1301 65th
Mendes Saml lab b 1561 3d
Mendish Stephen waiter r 1121 Clay
Mendoca Manuel lngshrmn b 2861 Hannah
Mendonca Annie J (wid Frank J) r 2811 Peralta av
Mendonca Antone lab b 2822 E 10th
Mendonca Antone M barber 549 Chester r 346 Henry
Mendonca Jos lab b 744 Kennedy
Mendonca Jos A clk Sousa Bros b 1629 47th av
Mendonca Jos G lab b 2822 E 10th
Mendonca Jos M foreman S P Co r 711 Henry
Mendonca Jos P trav salsn r 2422 E 15th
Mendonca Manuel G lab r 2822 E 10th
Mendonca Mary b 2822 E 10th
Mendonca Mary clk H C Capwell Co b 1460 34th
Mendonca Mary (wid Jos) r 1460 34th
Mendonca Wm F clk r 3209 Hannah
Mendonsa Aug lab r 1952 E 14th
Mendonsa A G car dept S P Co r 1242 14th
Mendonsa Claude J lab r 6770 E 14th
Mendonsa Lorentin lab r 1635 E 16th
Mendonsa Jos lab Okld Meat & Pkg Co r 1452 66th
Mendonza Eugene lab r 1320 E 15th
Mendos Manuel S hlpr Okld Box Factory b 2138 E 19th
Mendosa Antone lab r 2225 E 17th
Mendosa John lab r 2138 E 19th
Mendosa John C gardener r 1349 83d av
Mendosa Jos pedlar b 972 3d
Mendosa Manuel lab r 1660 47th av
Mendosa Marie stdt Heald's Bus Coll b 2422 E 15th
Mendosa Mary emp Contra Costa Lndy Co
Mendosa Wm driver A J Hanford b 3213 Hannah
Mendoza Frank lab S P Co r 1562 3d
Mendoza Frank millhd r 352 Chester
Mendoza John emp Judson Mnfg Co b 1521 5th
Mendoza John tmstr Somers & Co r 491 Cavour
Mendoza Jos b 3306 Magnolia
Mendoza Jos F mngr r 2606 Grove
Mendoza Leonora presser b 718 Kennedy
Mendoza Manuel lab r 353 Lewis
Mendoza Manuel lab S P Co r 1460 47th av
Mendoza Mary (wid Louis) b 2733 E 10th
Mendoza Sarafine lab r 3430 Louise
Mendozas Chas mooving picture opr r 5245 Boyd av
Menefee Alvira (wid Orville) r 966 61st St pl
Menefee Rodrick E carp S P Co r 222 47th av
Menefee Wm J painter S P Co r 2204 Grace
Menegich Sylvester lab r 1866 8th
Menez Lechandrine emp Contra Costa Lndy Co
Menezes Joaquin B r 2822 Myrtle
Menge Henry surg appliances 1505 11th av
Menge Henry Jr truss mnfr 528 8th r 4110 Agua Vista
Mengel Chas A eng Okld Launch & Tugboat Co b 332 E 14th
Mengel Chas P clk r 332 E 14th
Mengel Frank flwkr H C Capwell Co b 629 10th
Mengel Ruth bkpr Nat Dental Co b 1925 Grove
Menges Adams F F plumber . 1377 7th
Menges Agnes cashr M N Schneider rms 170 10th

WEDDING INVITATIONS
CHARLES P. MacLAFFERTY The Finest to be had in Steel and Copper Plate Wedding Invitations, Calling Cards, Social and Commercial Stationery
Miller & Company 337 13th St. at Standard Prices PRINTING AND ENGRAVING

First National Bank Oakland Get a Safe Deposit Box $4.00 A Year Upwards

Menges Edna cashr C J Heeseman rms 170 10th
Menges Jos shoemkr Cahn Nickelsburg & Co rms 170 10th
Mengola Frances S M steno b 1028 Peralta
Mengola Katherine M (wid Domingo) r 1028 Peralta
Menichetti Ettori lab r 1560 5th
Menichetti Gettulio lab r 3056 Florida
Menicucci Michele lab Pac Gas & Elec Co r 1086 3d
Menish Oscar lab r 1939 E 25th
Meniz John lab b 2015 E 14th
Menke Aug W cement wkr r 9220 E st
Menkee Teresa clk rms 691 6th
Menkelen Jos r 732 5th
Menken Augusta (wid Fred) emp Taft & Pennoyer Co r 314 5th
Menne Walter W r 645 61st
Menocorelli Geo lab r 937 53d av
Menocorelli Rocco fish r 925 53d av
Menor Louis J draftsman r 1124 Oak
Menser John T stoves 351 12th r 684 36th
Mensing Carl L bartndr A W Wolff r r 1500 40th av
Mensing Harry R cashr r 338 Alcatraz av
Mensing Herman R mngr r 6461 Hillegass
Mensing Marquis B clk b 6461 Hillegass
Mensing Walter C housesmith Amer Heat & Power Co b 1500 40th av
Mensor Henry real est r 2441 E 24th
Menth John F brkman S P Co rms 626 12th
Menth Jos plumber J G Poorman rms 626 12th
Menton Hugh D clk Kahn Bros b 1710 Webster
Mentone Apartments The J G Fredrickson propr 658 8th
Mentz Chas H drugs 547 8th r S F
Mentz Henry W carp b 1532 Center
Mentz Herman b 1532 Center
Mentz Marie M (wid Fred) r 1532 Center
Mentz Tillie b 1532 Center
Mentz Wm J clk C H Mentz r 846 Athens av
Mentzel Stephen musician r 3033 Hopkins av
Menu Cora emp Taft & Pennoyer Co r Ala
Menu Emile with Bowman Drug Co r Ala
Meryano Stephen lab b 309 Brush
Menzenmyer Albert r 924 62d
Menzes Manuel propr Aurora Hotel r 1008 Park av E Okld
Menzie Robt carp b 517 Jefferson
Menzol Jos emp Jackson Furn Co r 1901 88th av
Mera Geo butler J K Moffitt b 86 Sea View av
Meraglia Albert lab b 928 3d
Meraglia Frank clk b 928 3d
Meraglia Peter r 928 3d
Meraglia Regina clk b 928 3d
Merande Jos cook Bayle Lacoste Co r ft 63d
Merani Jos liquors r 5521 Vallejo
Merani Rudolph E stdt St Mary's Coll
Merberg Christopher rms 539 7th
Mercantile and Warehouse Co R W Jessup seeds 1560 5th
Merced Saml D r 1832 90th av
Mercer David lab b 840 21st
Mercer Edw P plasterer r 335 Filbert
Mercer Elizabeth (wid Edw) b 840 21st
Mercer John H blksmith 1423 34th av r 3260 Hyde
Mercer Wm r 403 37th
Mercer Wm A car opr S F-O T Rys r 1251 3d av
Merchant see also Marchant
Merchant Benj T lab b 2040 92d av
Merchant Ella F (wid E W) r 2923 Webster

MERCHANTS' EXCHANGE OF OAKLAND

A G Taft Pres J C Downey Treas Wilber Walker Sec 431 12th

MERCHANTS' EXPRESS AND DRAYING COMPANY

H L Hinman Mngr Express and Draying 418-428 9th Phone Okld 557

Merchant Inez L musician b 2923 Webster
Merchant Leona M musician b 2923 Webster
Merchant Mary C (wid Chas H) r 2040 92d av
Merchants' Protective Association (Inc) J B Muir sec 406 12th
Merchant Robt S bartndr 1552 Park av r 5879 Beaudry
Merchants and Manufacturers Assn 1418 Bway
Merchasani Vincent tailor r 1614 10th av
Mercier Adeline A (wid Jules) r 408 20th
Mercier Camille r 693 5th
Mercurio Frank lab r 1649 40th av
Mercurio Frank Jr clk b 1649 40th av
Meredith Evan musician rms 534 12th

MEREDITH GEORGE S

Cashr Farmers' & Merchants' Savings Bank r 341 Athol av
Meredith Harry H linemn S F-O T Rys r 621 22d

MEREEN ARNO

Vice-Pres C A Smith Lumber Co r Bkly

Merel Jose M fireman S F-O T Rys r 610 43d
Merel Ramon A barber 1022 7th
Meretti John lab r 886 Pine
Merguire see also Maguire and McGuire
Merguire Frank A mngr Diamond & Caldor Ry r 675 31st
Merguire John H mnfr r 653 54th
Merila John H tailor r 478 Rose av
Merino Chas B sawfiler Pac Lbr Co
Merithew C F towerman S P Co r 916 7th
Merithew Harry O gas ftr Pac Gas & Elec Co r 2617 Harrison av
Merithew Theo H r 517 10th
Merithew Theo H Jr r 1331 Brush
Meriwether Mrs Millicent r Apt 42 1514 Alice
Merkle Harry lab b 4218 Webster
Merkel Henry W roofer r 721 Union
Merkel Ida (wid Geo) r 3378 Pied av
Merkens Albertine (wid Aug) b 2035 13th av
Merker Chris driver F Straub b 113 7th
Merkle Edmund D salsn r 4218 Webster
Merkle John R millman b 4218 Webster
Merko Anton porter S P Co rms 1668 Pac
Merkt Jos brewer Okld Bwg & Maltin Co r 2435 Linden
Merle Peter S real est 1542 Bway r Martinez

OWN A LITTLE FARM ON EASY TERMS

Only 35 Minutes from Oakland on the Electric Line in Mt. Diablo Country

FREE BOOKLET

SUBURBAN FARMS CO.

1437 BROADWAY OAKLAND

Phone Lakeside 245

Torrance, Marshall & Co.
Successors to J. H. Adams & Co
300 SANSOME ST., Cor. California, SAN FRANCISCO.
Government, Municipal, Railroad and Corporation Bonds
Telephone Douglas 2791

If You Want Anything in the Line of ADVERTISING PHONE OAKLAND 3504
United Advertising Co.
C. A. HINES -- R. L. LEROY
We can handle all your ADVERTISING FOR YOU AT 1715 Telegraph Av.

PATENTS
Trade Marks
Copy Rights
Harry C. Schroeder
REGISTERED PATENT ATTORNEY
Suite 416-418 FIRST NATIONAL BANK BUILDING
Tel. Oakland 2751

Merlin Angelina clk b 5543 Tel av
Merlin Lizzie clk b 5543 Tel av
Merlinjones Alice A clk r 1225 E 18th
Merlinjones Clarence D clk b 1225 E 18th
Merlinjones Mrs Hannah H r 1225 E 18th
Merlino Matilda r 9389 B st
Merlino Stella lndywkr Dom Lndy Co b 9389 B st
Merlo Pio acct r 927 E 19th
Merlone Chas lab Mt View Cemetery r 3870 Shafter av
Mernin Gertrude clk H C Capwell Co rms 1817 Brush
Meroux Fedora Y steno b 5719 Oak Grove av
Meroux Henry J R clk r 5719 Oak Grove av
Meroux Rene H clk b 5719 Oak Grove av
Merras [illegible] conf Pied Park r 311 Highland [illegible]
Merriam Bessie B r 115 Kempton av
Merriam Emma r 3141 Webster
Merriam Mrs Emma milliner 508 13th r 809 14th
Merriam Harriet G b 115 Kempton av
Merriam H Elizabeth stdt b 115 Kempton av
Merriam Jas B clk Sunset Grocery Co b 115 Kempton av

MERRICK BAKING CO

R W Merrick Propr 2803 Broadway Phone Okld 1250

Merrick Ezra mach b 1393 8th
Merrick Fred L driver Motor Parcel Del b 572 Sycamore
Merrick Harry (Franklin Engineeing Co) r 1530 Myrtle
Merrick Jas baker Merrick Baking Co r 572 Sycamore
Merrick Jas A clk b 572 Sycamore
Merrick Raymond W bkpr Merrick Baking Co b 2655 Tel av
Merrick Richd W (Merrick Baking Co) r 2655 Tel av
Merrick Thos P police b 2515 Market
Merrick Wm F checker Motor Parcel Del b 572 Sycamore
Merrifield Frank clk b 916 Aileen
Merrifield Henry E car dept S P Co r 1588 Webster
Merrill Adelaide B (wid Selah) b 1437 Frtvl av
Merrill Mrs Alice rms 1006 Jefferson
Merrill Arthur W mngr Merrill Institute r 685 36th.
Merrill Mrs Augusta furn rms 641 22d
Merrill Burr R stdt b 685 36th
Merrill Chas A carp r 3016 Gaiindo
Merrill David O carp b 2430 Peralta av
Merrill Elizabeth C (wid Thos L) b 1555 Madison
Merrill Mrs Emma rms 1511 Jackson
Merrill Emma J (wid Isaac N) r 1932 Chestnut
Merrill Eugene C ydmn S P Co r 941 63d
Merrill Florence C (wid Morris A) r 376 Lake Shore blvd
Merrill Frank A ship carp S P Co r 1305 41st av
Merrill Geo B lawyer 1206 Bway r 746 10th
Merrill Grace E bkpr G A Cockerton b 1511 Jackson
Merrill Harry A clk Okld Bank of Savs r 572 30th
Merrill Institute A W Merrill mngr sanitarium 685 36th
Merrill Ira b 685 36th
Merrill Jenny L (wid C S) b 884 33d
Merrill Jos A fireman r 610 43d
Merrill Josephire C (wid Jerome C) r rear 4309 Francis
Merrill Kenton B clk r 600 35th
Merrill Laura (wid Lee) r 1336 10th
Merrill Marie S (wid A W) r 787 11th
Merrill Martha J (wid Wm B) b 1935 Linden
Merrill Nellie A bkpr r 1935 Linden
Merrill Otis E clk r 3240 Logan
Merrill Paul J clk r 1222 Campbell

MERRILL ROBERT M

Salsn Laymance Real Estate Co r 2804 Webster

Merrill Stewart clk P O r 525 E 15th
Merrill Wm F asst City Sanitary Insptr r 1012 E 16th
Merriman Alvin F Jr dentist 1206 Bway r 782 12th
Merriman Jay C cond Pullman Co r 1708 Filbert
Merriman Lucinda (wid Alvin F) r 305 Hillside av
Merriman Mira C school 614 El Dorado av r 685 Fairmount av
Merriman Wm H stdt U of C b 1708 Filbert
Merrin Andrew W agt r 9830 E 14th
Merris Thos waiter rms 823 Washn
Merrithew see Merithew
Merritt Albert H vice-pres & mngr Coast Mnfg & Supply Co r 1009 66d av
Merritt Mrs Almira B (wid S Henry) b 716 Sycamore
Merritt Byrne M stdt rms 1812 Harrison
Merritt Chas S farmer r 611 61st
Merritt Chas Z mngr r 3527 Tel av
Merritt Clarence R stdt b 2643 Tel av

MERRITT C HOWARD

Dentist 308-309 Union Savings Bank Bldg Phone Okld 4844 r 2643 Telegraph av Phone Okld 1877

Merritt Edw L musician r 689 Poirier
Merritt Ernest lab r 1005 7th
Merritt Eugene J salsn r 271 59th
Merritt Frank A musician b 689 Poirier
Merritt Frank C dep City Clk City Hall r 332 3d
Merritt Geo L mach United Iron Wks r 1817 Brush
Merritt Harry P archt b 716 Sycamore

MERRITT HOSPITAL

Theo Olmsted M D Supt Hawthorne cor Webster Phone Pied 110

MERRITT HOTEL

M E Williamson Propr 823 Franklin Phone Okld 1172 Private Exchange Connecting all Rooms

Merritt Jas r 1605 6th av
Merritt Jas barber F A Ehmer b 1319 Adeline
Merritt Jas B r 1400 Jackson
Merritt Jas J tmstr Natl Ice & Cold S Co r 1012 57th
Merritt Jas M clk b 1504 Adeline
Merritt Jos bartndr J J Hanifin
Merritt Mrs Louise B clk P O r 1824 Harrison

The Multigraphed Letter Company
Work Called For and Delivered
GLADYS H. LENT, PUBLIC STENOGRAPHER
609 Realty Syndicate Bldg.
Phone OAKLAND 3718

TRUMAN UNDERTAKING CO.
2935 TELEGRAPH AVENUE
S W COR 30TH ST
PHONE OAKLAND 5085
OAKLAND, CAL.
1919 MISSION STREET
BET 15TH AND 16TH
PHONE MARKET 109
SAN FRANCISCO CAL.

Merritt Mark D mngr Geo H Tay Co r 1127 Linden
Merritt Percy L clk b 689 Poirier
Merritt Ralph P comptroller U of C r 3517 Tel av
Merritt Stanley F clk b 1127 Linden
Merriweather Moses emp Pac Coast Rattan Co r 907 Campbell
Merry Thos J baker r 1833 10th
Merryfield Mrs Helen rms 1530 Grove
Mersereau Chas bkpr Cty Eng b 285 Garland av
Mersereau Chas B (Bernstein & Mersereau) r 285 Garland av
Mersereau Earl F salsn b 1160 Powell
Mersereau Fred E r 1160 Powell
Mersfelder Chas clk r 641 61st
Mersfelder Marie b 641 61st
Mersfelder Wilhelmina (wid Chas) b 641 61st
Mershon Robt H mnfg chemist r 5511 Kales av
Mersich Jas S painter r 629 Clara
Mertes Carl salsn Mesmer-Smith Co rms 716 14th
Merton Robt carp b 6436 Harmon ct
Merton Thos clk r 509 63d
Merton W Hewett salsn W N Jenkins r 1422 Brush
Mertz Louis J eng S P Co r 1682 9th
Mertz Minnie J (wid Geo) b 1682 9th
Mervy Alphonse J pres Mervy-Elwell Co r Bkly
Mervy Consuelo T (wid Alphonse) r 1714 Castro

MERVY-ELWELL COMPANY
A J Mervy Pres F D Elwell Vice-Pres General Contractors ft 11th av Phone Merritt 611

Mervy Lito A news dlr 1st and Bway depot r 1705 Castro
Merwin C Wallace ins 1522 Bway r 534 Chetwood
Merwin C E tchr Pub Schools
Merwin Mary J (wid Elias C) b 1736 12th av
Merz Catherine tchr b Highland av nw cor Hazel av
Merz Edw blksmith Judson Mnfg Co b 1653 25th av
Merz John r 1653 25th av
Mesa Majin uab b 520 West
Meserth Laurence b 3580 Harper
Mesick Mary r 483 38th
Mesiner Elna maid Hot I St Mark
Mesmer Alphonse J (Mesmer-Smith Co) r St Nicolai Apts
Mesmer Jennie E (wid Louis) b 589 31st

MESMER-SMITH COMPANY
(A J Mesmer B A Smith) Clothing Furnishings and Shoes 1220-1226 Washington Phone Oakld 1321

Mesnickow Chris r 5874 Doyle av
Mesnickow Emile appr Emeryville Plan Mill Co r 5874 Doyle av
Mesnickow Geo b 5874 Doyle av
Mesnickow Wm lab b 5874 Doyle av
Mesow Helen musician b 1772 Bway
Mesow Mrs W r 1772 Bway
Mesple Clement W (Mesple & Dupont) r 1721 E 14th
Mesple Sylvester driver r 634 5th

TAYMANCE
REAL ESTATE COMPANY, Agents
ROCK RIDGE
PROPERTIES

Mesple & Dupont (C W Mesple A Dupont) dyers 1721 E 14th
Mesplou Mrs Clara r 1121 Clay
Mesplou Victor J musician r 1121 Clay
Mesquita Joaquin S stevedore r 2011 E 25th
Mesquita Mrs Mary r 1311 92d
Mesquita Peter P plasterer r 2030 Chestnut
Mesrose Mariana (wid Jos) r 3823 Grove
Messec Elwood H roofer r 887 56th
Messelhe Aurelia bootblk b 2423 Myrtle
Messer Elsie H bkpr The Hub b 4234 Montgomery
Messer Orrin R clk r 1469 1st av
Messiah's Advocate (weekly) J J Schaumburg editor 716 7th
Messiah Jerald H car opr S F-O T Rys r Ala
Messick Dee I cabt mkr r 909 59th
Messick Saml L cond S F-O T Rys r 9430 Almond
Messina John B clk r 2526 Market
Messina Louis r 1076 7th
Messina Sarah (wid Frank) r 1049 Kennedy
Messineo Mary (wid Salvadore) b 3116 High
Messinger Bertha tchr Dewey School b 447 48th
Messinger Edw A brkmn S P Co rms 904 Wood
Messinger Edw O car opr S F-O T Rys r 447 48th
Messinger H Bert millwright r 1709 E 12th
Messinger John J grocer 2102 90th av
Messinger Palmon W eng r 3117 School
Messino Al saloon 950 5th
Messler Leon B ins r 227 Wayne av
Messmer see Mesmer
Mestermacher Louise S (wid Chas L) b 669 60th
Mester see Meister
Meston Alex M eng S P Co r 1450 1st av
Metaphysical Circulating Library and Free Reading Room 727 14th
Metcalf Allen H driver Theo Gier Wine Co r Bkly
Metcalf Chas M salsn rms 412 8th
Metcalf Elizabeth b 46 Randwick av

METCALF GEO D
Vice Pres First Trust and Savings Bank r Bkly

Metcalf Harry L tmstr r 2418 High
Metcalf John C cond S F-O T Rys rms 1805 7th av
Metcalf John W music tchr 1322 Bway r 212 Bonita av
Metcalf John W trav salsn r 570 21st
Metcalf Mary dom 1531 28th av
Metcalf Mary I (wid John M) b 212 Bonita av

California OPTICAL CO.
1221 Broadway Oakland
MAKERS OF GOOD GLASSES
181 Post Street San Francisco
California OPTICAL CO.

Homes Built on Easy Payments
Equitable Building Syndicate
Fourth Floor Security Bank Building
Phone Oakland 1910 OAKLAND, CAL.
City and Country Real Estate

GRANT D. MILLER 2368-2372 East Fourteenth St. OAKLAND, CAL.
Automobile Service Lady Attendant Funeral Director Phone: MERRITT 511 Res. Phone Merritt 512

LEWIS & MITCHELL, INC.
REAL ESTATE AND INSURANCE
1520 BROADWAY
PHONE OAKLAND 8622

Metcalf Orlando F r 2302 92d av
Metcalf Olive B (wid Enoch) phys 825 22d
Metcalf Solon carp r 620 17th

METCALF VICTOR H
Lawyer 708 Union Savings Bank Bldg and Vice Pres-Mngr Union Savings Bank r 245 Perkins

Metcalf Wm G salsn r 764 54th
Metcalf Wm H sec r 7 Pacific av
Metge Alvina W milliner b 3228 Dakota
Metge Fred W cement wkr r 3228 Dakota
Metge Grace M clk b 3228 Dakota
Metheacou John emp Paraffine Paint Co r 5562 Fremont
Methmann Herman C grocer 5900 Tel av r 490 59th
Methodist Episcopal Chinese Mission 321 8th
Methodist Episcopal Church Rev G A Brice pastor 5706 Park
Metich S E fireman S P Co rms 1615 9th
Metke Chas E clk r 706 19th
Metland Nannie b 595 Jean
Metler Frank lab D Simmen b 7528 Foothill blvd
Metropolitan Furniture Co A L Umphred sec 567 14th

METROPOLITAN LIFE INSURANCE COMPANY
Jos Meltzer Supt 294 and 301 Bacon Bldg Phone Oakland 3621

Metrovich Pavis lab rms 1778 8th
Metson John T mstr mariner r 2038 E 15th
Metson Laura b 2038 E 15th
Mette Margaret J (wid Felix J) b 3101 Frtvl av
Mette Maria H (wid C A) r 150 8th
Metz Mrs Alice P r 3988 Rhoda av
Metz Barbara b 358 Jayne av
Metz Chas P Jr carp b 3988 Rhoda av
Metz John emp Pac States Refineries
Metzendorf David D ftr r 3511 E 10th
Metzger Chas tmstr r 3023 Chapman
Metzger Edna E spl tchr Pub Schools r Ala
Metzger Ella tailor H C Capwell Co b 979 10th
Metzger Geo V r 1116 12th
Metzger Henry bartndr 802 Washn r 1315 West
Metzger Henry W harness 369 11th r 1016 Chester
Metzger Philip M hlpr Western Casket Co r 979 10th
Metzger Wm C lawyer b 1116 12th
Metzger Wm T fireman b 979 10th
Metzle Tillie clk S N Wood & Co b 1 St St George's ct
Metzler Emil J lndywkr Excelsior Lndy Co rms 785 22d
Metzler Martin B mech dentist W L Blodgett r Bkly
Metzner Carl photogr rms 530 13th
Metzner Julius M (Lange & Metzner) r Ala
Meunier Fernand r 2141 23d av
Meunier Paul M sign painter Welton & Fiege r 1302 Myrtle
Meurer Bros J J McCarthy foreman gas water heaters 1131 E 11th
Meurer Hannah clk Dorsch Glove House b 2101 Bway
Meurer Wm saloon 2101 Bway
Meuser Geo S carp r 3050 E 23d
Meuter Chas F clk r 1194 9th
Meves Bernhard (B Meves & Son) r 670 28th
Meves Bernhard A (B Meves & Son) r 3871 Grove
Meves B & Son (Bernhard and B A) jewelers 1519 San Pab av
Meves Theo painter r 888 27th
Mexico Benj millhd rms 1121 Park av
Meyante Antone lab b 891 41st
Meyer see also Maier Mayer and Myer
Meyer Adolph mngr 3650 Grove
Meyer Adolph Jr clk b 3650 Grove
Meyer Adolph G clk b 1037 38th av
Meyer Adolph H grocer 1037 38th av
Meyer Agnes b 121 7th
Meyer Albert C Ry Postal clk b 5429 Shafter av
Meyer Albert J mngr F M Jones rms Y M C A
Meyer Albin grocer 1800 55th av
Meyer Mrs Alma b 117 5th
Meyer Amari (wid Aug) r 1074 34th
Meyer Anna clk Owl Drug Co b 565 27th
Meyer Mrs Antonette r 1211 Stanford av
Meyer Archie P carp r 691 5th
Meyer Arthur carp b 2219 Ridgeway av
Meyer Aug ship carp r 786 6th
Meyer A waiter Hotel St Mark
Meyer Blake D terminal agt S P Co ft Kirkham r 1421 Market
Meyer Catherine (wid Alex) r 868 Wood
Meyer Catherine clk b 641 22d
Meyer Chandos A mach b 5429 Shafter av
Meyer Charlotte A steno Studebaker Bros Co r 1329 Jackson
Meyer Chas emp Pabst Cafe r 805 37th av
Meyer Chas A tailor & cleaner 3212 Adeline r 6544 Manila av
Meyer Chas K elec b 219 Ridgeway av
Meyer Chas T blksmth r 4810 Maple
Meyer Christine (C & E Meyer) r 4493 E 14th
Meyer Claus (C & H Meyer) r 9336 E 14th
Meyer C & E (Christine & Emma) millinery 4493 E 14th
Meyer C & H (Claus and Henry) grocers 9336 E 14th
Meyer Dagmar b 509 Boulevard way
Meyer Elizabeth clk b 565 27th
Meyer Elizabeth (wid Louis) b 715 Myrtle
Meyer Elsie b 2502 E 10th
Meyer Elsie M steno Chinn Beretta Optical Co r 731 Evelyn av
Meyer Emil grain r 179 Walker av
Meyer Emma (C & E Meyer) r 4493 E 14th
Meyer Emma (wid Aug) b 2623 E 9th
Meyer Mrs Emma E r 1716 46th av
Meyer Eugene E carrier P O r 868 Wood
Meyer Eugene E rectifier The Windale Co r 555 31st
Meyer Ferd H eng r 5323 Bovd av
Meyer Florence b 2502 E 10th
Meyer Fred A brkmn rms 1440 8th
Meyer Fred G lngsrmn r 2502 E 10th
Meyer Fred H (Reed & Meyer) r S F
Meyer Fred J b 849 53d
Meyer Fred J L tchr music 714 37th
Meyer Fred W dentist 1418 Bway r 3528 Emerson
Meyer Geo driver United Transfer Co rms 150 8th
Meyer Gertrude b 2502 E 10th

HOWARD COMPANY CEMENT PLASTER LIME ROCK SAND GRAVEL
FIRST AND MARKET STREETS
PHONES OAKLAND 1648 HOME A 3886

James P. Taylor "RICHMOND"
Wholesale Best house coal Retail
433 THIRTEENTH ST TELEPHONE OAKLAND 2428

Meyer Gottfried propr Central Hotel r 626 12th
Meyer Mrs Helen S dry goods 3652 Grove
Meyer Henry clk Sunset Lbr Co r Ala
Meyer Henry (C & H Meyer) r 9231 Walnut
Meyer Henry r 769 8th
Meyer Henry b 1712 14th
Meyer Henry A r 10616 E 14th
Meyer Herman E clk b 2369 Persimmon
Meyer Herman J lab r 117 5th
Meyer Isaac E contr b 2302 11th av
Meyer Jennie (wid Jos) r 2302 11th av
Meyer John car opr S F-O T Rys r 9822 2d
Meyer John wood carver r 2430 Filbert
Meyer John Jr clk Hogan Lbr Co r 844 35th
Meyer John G H r 4214 Terrace
Meyer John J fire dept r 2522 19th av
Meyer John N agt r 821 56th
Meyer John O condenserman Pac Gas & Elec Co
Meyer Jos bottler Kirchner & Mante Co r Highland av nr Plymouth
Meyer Jos F waiter r 805 37th av
Meyer Jos U driver Walnut Grove Cmy r 864 56th
Meyer Julia L notary and steno H W Pulcifer r 2425 Grove
Meyer Lena A b 565 27th
Meyer Louis (Bloom & Meyer) r 1710 14th
Meyer Louis car dept S P Co r 1447 83d av
Meyer Louis brewer Okld Bwg & Malting Co r 340 Moss av
Meyer Lucy (wid Herman) b 117 5th
Meyer Malka (wid Max) clothing 463 7th r 625 Grove
Meyer Marguerite R nurse Bd of Education b 4214 Terrace
Meyer Maria J M (wid Israel) r 5429 Shafter av
Meyer Marie r 517 Madison
Meyer Martin mngr Consumers' Compr Yeast Co r S F
Meyer Mary (wid Geo) r 565 27th
Meyer Melville P salsn r 599 27th
Meyer Muir & Co (S Meyer J B Muir R L Ritter) real est 406 12th
Meyer Mrs Nellie R r 1518 Grove
Meyer Nels J tmstr rms 4634 E 14th
Meyer Niels bkpr rms 217 10th
Meyer Peter H clk C & H Meyer b 9336 E 14th
Meyer Rasmus C painter r 3334 Elmwood av
Meyer Rudolph F car opr S F-O T Rys r 1214 97th av
Meyer Russell b 654 13th
Meyer R waiter The Forum Cafe rms 728 16th
Meyer R M car opr S F-O T Rys rms 118 Blvd pl
Meyer Saml (Meyer Muir & Co) r 16 Vernon
Meyer Saml E r 16 Vernon
Meyer Wm b 6544 Manila
Meyer Wm A cabt mkr S Kulchar & Co r 1518 Grove
Meyer Wm A police b 1800 55th av
Meyer Wm W cash boy H C Capwell Co b 2502 10th
Meyerfeld Julius M salsn r 5420 Dover
Meyerfeld Morris Jr pres Orpheum Theatre & Realty Co r S F
Meyerhofer John mach Doak Gas Eng Co r 165 7th
Meyerholtz Fred butcher rms 823 Washn
Meyerovitz Max stdt b 867 20th
Meyers see also Myers
Meyers Andrew lather b 509 Grove
Meyers Archie flask mkr United Iron Wks r 691 5th
Meyers Aug barber Jos Carlson r 1428 13th av
Meyers Chas blksmth r 924 Jefferson
Meyers Chas M molder United Iron Wks r 2841 Chestnut
Meyers Danl J cond S P Co r 1414 9th
Meyers Edw printer r 4429 Pampas av
Meyers Ernest stdt b 1234 E 18th
Meyers Frank B b 1084 71st av
Meyers Frank J car opr rms 1625 4th av
Meyers Fred mstr mariner rms 823 Market
Meyers Fred lab S P Co r 1805 Webster
Meyers Fred A brkmn S P Co r 1440 8th
Meyers Fred A expman r 1084 71st av
Meyers Geo carp b 514 17th
Meyers Geo driver rms 150 8th
Meyers Geo emp Judson Mnfg Co
Meyers Gertrude clk H C Capwell Co b 766 11th
Meyers Harry cabt mkr r 5037 Congress av
Meyers Harry L carp r 1311 Chestnut
Meyers Helen stdt b 1234 E 18th
Meyers Henry mach b 1875 Goss
Meyers Henry A r 1624 45th av
Meyers Henry F plasterer b 1615 12th av
Meyers Jacob real est r 1506 Alice
Meyers Mary A (wid Leonard) b 2625 Pleasant
Meyers M V brkmn r 130 Lester av
Meyers Oscar W carp r 3814 West
Meyers Peter J grocer 13th av nw cor E 18th r 1234 E 18th
Meyers Ralph M emp Pac T & T Co r 1380 E 28th
Meyers Richd waiter r 728 16th
Meyers Mrs Rose L r 2043 Market
Meyers Russell L lbr hndlr Pac Lbr Co r 654 13th
Meyers Sarah S (wid Jachiel) r 766 11th
Meyers Walter S carp r 3531 West
Meyers Wilbert J mngr F W Woolworth & Co r 829 38th
Meyers Wm cond S F-O T Rys r 3635 Grove
Meyers Wm mach Judson Mnfg Co b 611 Williams
Meyers Wm J carp r 3110 High
Meyerstein Chas (California Produce Co) b 393 Adams
Meyerstein Fannie (wid Henry) r 393 Adams
Meyerstein Hattie clk Hale Bros b 393 Adams
Meyerstein Mamie b 393 Adams
Meylert Grace L b 620 59th
Meylert Mary J (wid Howard W) b 620 59th
Meysel Edw O (Meysel & Meysel) r 3042 Grove
Meysel Oscar E (Meysel & Meysel) r Ala
Meysel and Meysel (O E and E O) auctioneers 359 13th
Mezzacappa Antonio (Mezzacappa & Magliono) b 514 Brush
Mezzacappa Maria D (wid Michael) r 514 Brush
Mezzacappa Mark mach b 514 Brush

Office 2143 CENTER STREET Phone Berkeley 1404 BUILDERS' EXCHANGE, 1011 Franklin St. Phon Oakland 700 Residence Phone Berk. 5616
NO JOB TOO SMALL
F. E. NELSON GENERAL CONTRACTOR
CONCRETE WORK OF EVERY DESCRIPTION
NO CONTRACT TOO LARGE

White-Wallace Co., Inc. 1458 WEBSTER STREET OAKLAND Phone Oakland 194
Oakland Tent, Awning & Canvas Co

Anderson's EXCLUSIVE CARPET HOUSE CARPETS, LINOLEUMS, RUGS
405 THIRTEENTH STREET
OAKLAND, CAL.

GEORGE
FAKE
Watch Inspector Santa Fe Railroad Oakland Traction and Key Route Companies
Jeweler
Silverware
Diamonds
Cut Glass
1319
BROADWAY
BETWEEN
13th & 14th Sts.
PHONES
Oakland 3739
A3739

Mezzacappa & Magliono (A Mezzacappa G Magliono) saloon 1050 7th
Mhoon Wm J (White Cross Dental Co) r Ala
Micara Jermain lab r rear 423 Campbell
Micas John car dept S P Co r 511 Grove
Micas Jos car dept S P Co r 757½ 7th
Micco Antone clk b 9229 F st
Micco Louis cement wkr r 9229 F st
Michael see also Meichels and Michel
Michael John lab r 1292 63d
Michael John Jr lab b 1292 63d
Michael Kenneth attdt Oatridge & Holst b rear 444 24th
Michael Thos B mach hlpr S F-O T Rys r 3718 Dowling av
Michael Walter H draftsman r 423 62d
Michaelis Ernest W clk r 867 36th
Michaels Fritz H mach rms 1926 Franklin
Michaels Herman signs 3828 Grove
Michaels Mrs Herman hair dressing 3828 Grove
Michaels Wm G b 1703 Brush
Michard Henry auto painting 2911 Magnolia
Michard Pierre painter r 382 24th
Michel see also Michael and Meichaels
Michel Adolf lawyer 1 Bacon bldg b 1092 66th
Michel Aug brewer Brooklyn Brewery r 1522 8th
Michel Bernhard r 3474 Boston av
Michel Blanche seams Western Casket Co b 1115 4th av
Michel Christ r 3450 Boston av
Michel Emile clk b 1754 27th av
Michel Emma F (wid Maynard) r 1115 4th av
Michel Freda (wid Hugo) b 1092 66th
Michel Harvey clk b 1115 4th av
Michel Mrs Isabelle r 1754 27th av
Michel Jos rms 916 7th
Michel Rudolph carp r 1092 66th
Michel Wm clk Wright's Billiard & Pool Palace r 1703 Brush
Michelet Oro wireman S P Co (Ala) r 2516 High
Michell Frank baker C F Straehle b 3489 Champion
Michels see also Meichels Michaels and Michaels
Michels Albert clothing 719 Bway r 470 Okld av
Michels Antone brewer r 1531 22d av
Michels Clemens bkpr b 1531 22d av
Michels David F saloon 952 Frtvl av r 3426 Lloyd av
Michels Fred bartndr rms 103 Bway
Michels Henry bartndr rms 103 Bway
Michels Herman H with F C Havens b 1531 22d av
Michels John bartndr rms 103 Bway
Michels Leonard clk b 3426 Lloyd av
Michels Louis mach S P Co
Michelsen see also Michaelsen and Mikelsen
Michelsen Bertha dom 425 37th
Michelsen Chas mach Continental Mach Wks r 132 Olive av
Michelsen Chas Jr mach r 132 Olive av
Michelsen Geo tailor r 2256 E 22d
Michelsen Louis P b 5845 Colby
Michelsen Ludwig J A r 5845 Colby
Michelsen Sophia G steno b 5845 Colby
Michen A rms 823 Chester
Michener Chas A C S practitioner b 1234 7th av
Michener David B salsn b 1234 7th av

MICHENER M H

Asst Sec Vulcan Fire Insurance Co b 1234 7th av

Michler Ora r 532 44th
Michler Mrs Sarah H r 1563 Madison
Michiels Louis E carp r 1109 68th av
Mick Fred J barber Leonard Hauck r 1506 Franklin
Mickelsen Irving C carp r 6120 Racine
Mickelson Mary b 8728 D st
Mickens Henry cook S P Co r 1796 8th
Mickens Louis waiter S P Co rms 1761 7th
Mickielson Hjalma M seamn r 5609 Beaudry
Mickle Porter r 2029 E 23d
Micorrelli Rocco fish Okld Free Mkt r 925 55d av
Middlestorb Gesine (wid Danl) b 644 Merrimac
Middleton Alice dom 2918 Linden
Middleton Benj T clk b 644 55th
Middleton Chas carp b 1448 50th av
Middleton Edith clk b 1639 13th
Middleton Harry H emp Paraffine Paint Co b 3341 Bway
Middleton Jas J clk b 5825 Racine
Middleton Jas R boilermkr United Eng Wks (Ala) r 2884 Chapman
Middleton John F rms 433 Washn
Middleton John H carp r 3341 Bway
Middleton Mrs Minnie A r 682 28th
Middleton Octavia A (wid Wm) b 2943 Filbert
Middleton Virginia G dry goods 1219 13th av
Middleton Walter R carp rms 2124 Brush
Middleton Wm A assayer r 456 Walsworth av
Midlam Edw W tel opr r 1387 16th
Midsen Geo lab rms 440 2d
Midson D rms 539 7th
Mielke John C salsn H N Gard r 287 Bay pl
Mien Henry lab b 916 61st
Mier Marie seams r 517½ Madison
Miers see Meyers and Myers
Mierson Jas A r Hotel St Mark
Mietzker Otto A mngr Western Electro Mech Wks r 832 Milton
Miewald Martha nurse b 2211 23d av
Migeot Ludwig emp Pabst Cafe r 1861 38th av
Mignacco Louis lab r 1421 Campbell
Mignola Bros P Mignola Jr mngr cutlery 922 Webster
Mignola Peter D Jr mngr Mignola Bros r 920 Webster
Mignon Apartments 3618 Tel av
Migolino Luigi cook 640 Bway
Miguel Jos lab r 868 New
Miguel Manuel P barber 3215 E 14th r 1226 Frtvl av
Miguel Mary lndywkr Excelsior Lndy Co b 531 Magnolia
Mikel Mary A (wid Sidney F) r 332 Lenox av
Mikel Rossiter L clk b 332 Lenox av
Mikkelsen see also Michaelson and Michelsen
Mikkelsen Andr C carp b 289 Bay pl
Mikkelsen Ingeburg C (wid Mads H) r 289 Bay pl
Mikulasek Jos F tailor r 2412 Filbert
Mikulich Aug (Kiselich & Mikulich) r Ala
Mikulich Steven baker rms 903 Grove

Eastern Tailoring Co. High-Grade Merchant Tailors
GEO. K. SUZUKI
Phone Oakland 5258 1711 Telegraph Avenue, Oakland, Cal.

COMMERCIAL STATIONERS | PRINTING BOOKBINDING | SMITH BROS. 472-474 Thirteenth St. Bet. Broadway and Washington Sts

Milacek Chas L mach r 1505 West
Milan Henry waiter S P Co r 1721 Goss
Milan Jeremiah lab rms 1670 5th
Milan Justin tailor r 1186 Ocean av
Milan Louis W carp r 1732 81st av
Milan Milton D spl police b 1734 81st av
Milan Nicholas blksmith r 1184 Ocean av
Milan & Dan (Milan Kukaviza Dan Goicovich) restaurant 465 9th
Milanda Alice clk rms 924 8th
Milanda Jennie clks rms 924 8th
Milano Hotel Chas Peternassi propr 469 4th
Milano Nicholos blksmith P Ravazza r 1194 Ocean av
Milbrant Carrie (wid Jas) r 3029 Blossom
Milbrath Elmer L mach b 986 63d
Milbrath Herman F expman r 986 63d
Milburn see also Millburn
Milburn Geo mach Westinghouse Pac Coast Brake Co b 2557 Grove
Milburn Jos agt Met Life Ins Co r Ala
Milburn Ralph baggageman A T & S F Ry r 3213 Filbert
Milcovich Anna bkpr b 1902 Castro
Milcovich Kate (wid Peter) r 1902 Castro
Milcovich Nicholas J meterman b 1902 Castro
Miles Alvin W emp S P Co r 532 Merrimac
Miles Archie clk Paul T Carroll rms 127 8th
Miles Mrs Charlotte A b 6011 Hillegass

OAKLAND FURNITURE CO.
Furniture, Gas and Steel Ranges, Rugs, Bedding, Etc.
CASH OR CREDIT
N. E. cor. 12th and Clay

Miles Chas S salsn r 2739 School
Miles Daisy bkpr b 632 E 14th
Miles Dwight barber J C Cooper rms 706 Brush
Miles Frank A brkman S P Co r 3434 Market
Miles Fred T cond S P Co r 1009 Chester
Miles Fredericka (wid John) rms 838 Union
Miles Harry tmstr r 164 Mather
Miles Masie clk Colonial Cafeteria Co rms 371 13th
Miles Royal F colr Oakland Tribune r 5553 Taft av
Miles Saml G trav aud r 1135 Oakld av
Miles Wm rms 1874 7th
Miles Wm restaurant 553 7th r 403 Grove
Milet Michael P J gatemn S P Co r 2713A Adeline
Milford Chas F officer in chg Volunteers of America r 1923 57th av
Milford Mabel E clk b 1923 57th av
Milicevich Bozo waiter rms 675 30th
Milich Annie b 673 20th
Milich Geo cook Martin Katich r 673 20th
Milich John blksmith r 507 Wood
Milicich Peter M waiter 1313 Franklin r 970 14th
Milin John bartndr 1354 Park av
Millna Michael lab rms 377 Campbell
Milisich Christ N (Milisich & Crchum) r 376 19th

MILISICH & CRCHUM

(Christopher N Milisich John B Crchum) Propes California Restaurant 467-469 11th

Miljivich Michael lab b 308 Peralta
Milk Dealers Assn C W Shaw sec 99 Bacon bldg
Milkmen's Credit Bureau 1121 Washn
Mill Fred W cond S F-O T Rys r 1103 E 28th
Mill Reginald L stdt U of C b 5776 Vicente
Millan Frank lngshrmn r 908 53d av
Millan Gertrude b 1306 53d av
Millan Mrs Elizabeth r 1306 53d av
Millano Albert cement wkr r 767 47th
Millar John R asst supt Calif Cotton Mills Co r 2439 Peralta av
Millar John Y sec and treas Calif Cotton Mills C r 2401 Peralta av
Millar Kate C (wid John E) r 1312 10th
Millar Niles O stdt U of C b 650 63d
Millar Norman E stdt U of C b 650 63d
Millard Sarah clk H C Capwell Co b 2036 Durant
Millburn see also Milburn
Millburn Kate insptr rms 1409 Peralta
Millburn Nellie V seams rms 1409 Peralta
Milledge Vincenza C tchr Durant School rms 1219 Brush
Milleo John deckhd r 2243 48th av
Miller see also Mohler Moler Molier Mueller and Moeller
Miller Abbie (wid Cincinnatus H) r The Heights
Miller Addison R rms 1025 14th
Miller Adolph F bkpr r Hotel St Mark
Miller Alanson P acct r 917 E 22d
Miller Albert bkpr r 3420 E 18th
Miller Albert flwlker r 1539 28th av
Miller Albert hlpr Salvation Army Store b 603 Webster
Miller Albert salsn b 1822 E 22d
Miller Alex trav salsn b 3010 Bona
Miller Alice B b 1539 28th av
Miller Alice B (wid Jerome W) b 527 59th
Miller Alice N sec C J Heeseman Inc b 844 13th
Miller Andr pipeftr r 506 Pine
Miller Andr I blksmith b 463 51st
Miller Anna (wid John H) r 2289 35th av
Miller Mrs Anna hskpr 883 27th
Miller Annie (wid Manuel) r 822 Kennedy
Miller Anna E (wid Frank B) b 1081 Spring
Miller Annie b 1264 14th
Miller Annie E (wid Louis) b 710 E 16th
Miller Annie L b 1804 Adeline
Miller Annie L (wid Ferd) r 678 19th
Miller Annie M phone opr b 2557 Grove
Miller Antone lab b 822 Kennedy
Miller Apartments Mrs Charlotte Miller propr 844 13th
Miller Arthur clk Electric Blue Print Co b 507 Grove
Miller Arthur H mach hd Eagle Box Mnfg Co r 1409 Peralta
Miller Aug cook r 2417 Linden
Miller Aug B carp r 2562 E 27th
Miller Aug C foreman r 3844 E 14th
Miller Aug C Jr furn polisher b 3844 E 14th
Miller Aug R hlpr S P Co b 3703 Rhoda av
Miller Barbara stdt b 725 15th
Miller Benj (Bright & Miller) r 601 Castro

A. W. BACON & SON MFG. CO.
GENERAL BLACKSMITHS AND HORSESHOERS
WAGON AND CARRIAGE MAKERS
B. & S. ORCHARD LADDERS A SPECIALTY
7112 E. Fourteenth Street
Fitchburg, Oakland, Cal.

OAKLAND TRIBUNE
EVERY EVENING SUNDAY MORNING
BOTH PHONES
Reaches 50,000 Homes Every Day
8th & Franklin St.

Oakland Conservatory of Music
Adolf Gregory, Director
Thirteenth St. N W. Cor. Madison
THE LARGEST AND MOST THOROUGHLY EQUIPPED SCHOOL OF GENUINE MUSICAL INSTRUCTION ON THE PACIFIC COAST PHONE OAKLAND 4922

Miller Benj tmstr r 2134 Filbert
Miller Benj tmstr J P Taylor r 1720 5th
Miller Bernard P with M T Minney Realty Co r 1145 Wellington av
Miller Bessie clk F W Woodward & Co b 726 Filbert
Miller Mrs Bessie W b 651 Chetwood
Miller Byron P driver r 1619 4th av
Miller Calvin C solr r 950 71st av
Miller Caroline D b 2202 10th av
Miller Carrie maid 3125 Webster
Miller Mrs Charlotte propr Miller Apts r 844 13th
Miller Chas cigarmkr r 1428 50th av
Miller Chas lab b 916 Arlington av
Miller Chas meatctr b 1213 Alice
Miller Chas meats 619 E 12th r 1540 6th av
Miller Chas stdt b 1801 Brush
Miller Chas C solr Salvation Army Store r 778 95th av
Miller Chas E rms 1308 Filbert
Miller Chas E ins r 725 15th
Miller Chas E lndywkr Crystal Lndy r 662 66th
Miller Chas E painter P N Kuss & Co rms 2003 West
Miller Chas F clk Harry Bassilio b 318 14th
Miller Chas H elec b 893 52d
Miller Chas H printer r 1460 52d
Miller Chas L mnfr r 554 25th

MILLER CHAS M

Sales Dept Laymance Real Estate Co r 4149 Piedmont av Phone Piedmont 1891

Miller Chas N phys r 2152 High
Miller Chas R mach b 3703 Rhoda av
Miller Chas W painter b 820 20th
Miller Chas W watchman r 1417 16th
Miller Chester H designer b 720 E 11th
Miller Chris glazier r 2030 14th av
Miller Christ A r 5679 San Pab av
Miller Cincinnatus H (Joaquin) died Feb 17th 1913
Miller Clara L clk Taft & Pennoyer Co b Apt 9 3618 Tel av
Miller Clement H civ eng r 2520 E 27th
Miller Clyde A mach r 3732 13th av
Miller Conrad P shoemkr b 2422 Grove
Miller Cora L r 329 49th

MILLER CREAMERY CO

F Ellis Miller Propr Wholesale Ice Cream 1724 Telegraph av Phone Oakland 4405

MILLER C A

Representing N W Halsey & Co Municipal and Corporation Bonds First National Bank Building Phone Okld 5423 (See Banks and Bankers' Dept)

Miller Delos W lab Standard Oil Co rms 1025 14th
Miller Don F clk W G White r 5881 Marshall
Miller Dora r 475 6th
Miller Dory E eng W P Ry r 726 Filbert
Miller Earl D carp r 4701 Fairfax av
Miller Edgar rms 1705 Bway
Miller Mrs Edith r 170 8th
Miller Mrs Edith rms 663 11th
Miller Edith W (wid Wm B) r 1627 Tel av
Miller Edw mech r 2524 Filbert
Miller Edw mach hd E K Wood Lbr Co b 1516 6th
Miller Edw (Miller & Miramontes) r 1432 13th
Miller Edw presser b 845 32d
Miller Edw A tile contr 2004 E 16th
Miller Edw G carrier P O r 5107 Grove
Miller Edw H salsn Owl Drug Co r Bky
Miller Edw R assayer Falkenau Assaying Co r Bkly
Miller Edw T mach Keystone Motor Car Co r 2524 Filbert
Miller Edw W salsn r 596 19th
Miller Edw W brklyr r 5517 San Pab av
Miller Eleanor M (wid Henry) b 1507 Wellington av
Miller Eliza A (wid Jas H) r 709 Fallon
Miller Mrs Elizabeth r 2045 34th av
Miller Elizabeth (wid Aug) r 3940 Angelo av
Miller Elizabeth E (wid John D) b 1621 14th
Miller Ella b 253 13th
Miller Ella cashr Camera Theatre r Bkly
Miller Ella F (wid Milton B) rms 1114 Peralta
Miller Ella M (wid Thos) r 224 12th
Miller Emily A artist r 1804 Adeline
Miller Emma b 2013 Franklin
Miller Emma A (wid Wm R) b 121 Hillside av
Miller Enoch O mnfg jeweler 470 13th r 3205 West
Miller Estella dom 553 27th
Miller Mrs Esther rms 391 10th
Miller Eugene H clk Miller Creamery Co rms 823 Franklin
Miller Eugene P chauffeur r 3616 Richmond av
Miller Fern wrapper Taft & Pennoyer Co b 825 17th
Miller Mrs Flora I S r 6222 Virginia
Miller Florence E b 2004 E 16th
Miller Frances (wid Otto) r 3217 Nicol av
Miller Frank rms 383 6th
Miller Frank rms 716 11th
Miller Frank blksmith r 1220 Campbell
Miller Frank (Cram-Miller Co) r Ala
Miller Frank hlpr United Eng Wks (Ala) r 2535 E 10th
Miller Frank shoemkr 532 Alice
Miller Frank tailor Louis Baron r 1616 Adeline
Miller Frank tmstr J P Taylor rms 1720 5th
Miller Frank A foreman Pac T & T Co r 752 18th
Miller Frank A produce 319 11th r 10 Monte Vista av
Miller Frank J calker r 1131 Brush
Miller Frank P mach S P Co (Ala) r 1726 41st av
Miller Frank W cashr Remillard Brick Co b 3107 E 19th
Miller Fred bazaar 729 Wood r 861 McElroy
Miller Fred blksmith Burnham-Standeford Co r 1030 Bona av
Miller Fred clk S P Co b 1824 7th
Miller Fred janitor Roslyn Apts
Miller Fred E dept mngr Maxwell Hdwe Co r 881 Athens av
Miller Fred F stonectr r 1824 7th av
Miller Fred R clk b 621 Aileen
Miller F Ellis propr Miller Creamery Co r 217 Walsworth av
Miller Geo appr Moore & Scott Iron Wks r Ala
Miller Geo r 253 13th
Miller Geo clk Taft & Pennoyer Co rms 177 Castro
Miller Geo draftsman b 1705 35th av

The National Detective Service Co.
Transacts a General Detective Business for Corporations, Attorneys and Individuals
Offices in all Principal Cities of the United States and Canada
94 BACON BLOCK, OAKLAND, CAL. A. P. ADY, Mgr.
Phones { Day, Oakland 741 / Night, Merritt 1315

Invigorating in Health
Restorative in Fatigue
Curative in Disease
EL REPOSO SANITARIUM
TREATMENT DEPARTMENT
Most Modern Equipment Recently Installed—Provides the Best in Massage, Electric Light and All Forms of Baths
Hours Arranged by Appointment
2222 CHAPEL ST.
BERKELEY, CALIFORNIA
TELEPHONE BERKELEY 4371

E. K. Wood Lumber Co.
Wholesale and Retail
Frederick and King Sts
EAST Oakland
Phones Merritt 112—Home B 1127

Miller Mrs Geo furn rms 471 21st
Miller Geo E r 3653 Rhoda av
Miller Geo E cond S P Co r 7217 Lockwood
Miller Geo E meats 130 E 14th r Bkly
Miller Geo H draftsman S P Co r 1551 Madison
Miller Geo H farmer r 4156 Howe
Miller Geo M glass wkr b 3217 Nicol av
Miller Geo P car opr S F-O T Rys r 5842 Occidental
Miller Geo T real est 331 First Natl Bank bldg r Y M C A
Miller Giulio r 918 Grove
Miller Mrs Glen dressmkr 1329 E 26th
Miller Glennette phone opr b 1584 Alice
Miller Grace b 670 30th
Miller Graf meat ctr r 742 28th

MILLER GRANT D

Funeral Director and Embalmer Ambulance and Hacks Furnished 2368-2372 E 14th Phone Merritt 511 r 1815 Irving av (See left top lines)

Miller Gus r 1623 15th
Miller Harriett E r apt 17 327 Grand av
Miller Harry newspaperman rms 1211 Jefferson
Miller Harry clk A Schleuter & Co r 3755 Shafter av
Miller Harry lab b 1304 34th
Miller Harry A cond S F-O T Rys rms 478 43d
Miller Harry E chemist r 305 Palm
Miller Harry G r 427 Laguna av
Miller Harry G iron wkr r 4203 Agua Vista

MILLER HARRY H

Asst Undertaker Grant D Miller r 3739 Lyon av
Miller Harry H driver Chas Miller b 1540 6th av
Miller Harry J eng E A Howard Co r 1418 5th
Miller Harry W carrier P O r 672 31st
Miller Henry appr Okld Tribune b 1824 7th av
Miller Henry butcher Grayson-Owen Co r 1019 63d
Miller Henry cook b 46 Glen av
Miller Henry fireman S P Co r 865 Willow
Miller Henry A metal wkr b 2027 Brush
Miller Henry C contr bldr 2456 59th av
Miller Henry J salsn r 1624 West
Miller Henry N carp r 3825 Allendale av
Miller Herman salsn r 1822 E 22d
Miller Herman b 3919 Lyon av
Miller Herman pedlar r 220 Madison
Miller Homer T agt b 403 Edwards
Miller Horace H sec r 1264 11th
Miller Howard L plumber b 8131 E 14th
Miller Hugo A stdt b 90 Montell
Miller Ida (wid Bert) steno b 312 14th

MILLER IRA A

Secretary Wickham Havens Incorporated r 159 Lake

Miller Iris A (wid Fred A) r 3007 Nicol av
Miller Isaac H pkr r 720 E 11th
Miller Isaac N r 311 Lester av
Miller Mrs Isadore emp Taft & Pennoyer Co b 838 14th
Miller Ivan actor Ye Liberty Playhouse r 1772 Bway
Miller Jacob R poultry r 3122 Chapman
Miller Jane (wid Geo) b 7217 Lockwood
Miller Jane (wid Peter) r 3755 Shafter av
Miller Jane r 547 18th
Miller Jas mnfr r 1153 25th av
Miller Jas A stdt U of C b 636 Scenic av
Miller Jas A waiter r 6445 Essex
Miller Jas B mono opr r 425 63d
Miller Jas M sub carrier P O b 1329 E 26th
Miller Jean (wid Geo S) r 1217 Lockwood
Miller Jessie W tchr Fruitvale School No 2 b 1417 16th
Miller John driller United Eng Wks (Ala) r 9303 Olive
Miller John fireman S P Co r 2234 48th av
Miller John lab Moore & Scott Iron Wks r 915 Union
Miller John lab r 151 Chestnut
Miller John lab W P Ry r 1670 5th
Miller John B r 3129 Pleitner av
Miller John C r 3745 Foothill blvd
Miller John C mach S P Co
Miller John E deckhd S P Co r 1417 11th
Miller John G driver Gilson Elec Sup Co b 490 27th
Miller John G shoemkr 4778 E 14th
Miller John H r 5125 Shattuck av
Miller John H stdt b 2045 34th av
Miller John J driver Buffalo Bottling Co b 2289 35th av
Miller John K printer 396 10th r 4255 Terrace
Miller John M cook S P Co r 2615 Market
Miller John N elec b 5669 Grove
Miller John R r 1527 7th
Miller John S rms 505 18th
Miller John W soap mnfr 924 Webster r 1637 11th av
Miller John W tmstr Okld Box Factory r 924 3d
Miller Jos lab r 858 New
Miller Jos lab b 3940 Angelo av
Miller Jos salsn b 460 Edwards
Miller Jos watchman r 1726 34th av
Miller Jos A mech Studebaker Bros Co b 1131 Oak
Miller Jos E tray salsn b 754 53d
Miller Jos H mach b 766 16th
Miller Jos H plumber r 2929 Myrtle
Miller Jos L chauffeur b 2002 10th av
Miller Jos T foreman Cahn-Nickelsburg & Co r 1008 West
Miller Josephine (wid Wm C) r 1329 E 26th
Miller Josiah E contr and bldr 756 14th
Miller Juanita tchr b Mrs Abbie Miller
Miller Julia (wid David R) r 2362 E 23d
Miller Julius metal wkr b 4237 Foothill blvd
Miller Julius truck repr S F-O T Rys r 3443 Hollis
Miller J H rms 1953 San Pab av
Miller J S rms 505 18th
Miller Mrs Kate r 1179 7th
Miller Katherine clk Taft & Pennoyer Co b 2027 Brush
Miller Katherine R (wid Herman) r 925 40th av
Miller Katie opr Okld Lamp Wks b 1746 62d av
Miller Lawrence A lab r 2329 San Pab av
Miller Leo cond S F-O T Rys r 2021 89th av
Miller Leroy R elec 2875 Vallecito pl
Miller Lewis mngr Osgood Bros r 3406 Andover
Miller Lewis A metal wkr r 2027 Brush

NORTH GERMAN LLOYD S. S. CO
Carries Passengers to ALL PARTS OF THE WORLD by its Own Steamers
INDEPENDENT TOURS AROUND THE WORLD
Good for 2 Years—Price $600.00 Up—Firstclass Throughout
250 Powell Street, San Francisco
Near Geary St. and St. Francis Hotel
ROBERT CAPELLE General Pacific Coast Agent

E. N. TAPSCOTT
Successor to HENDERSON and TAPSCOTT
215-216-217-218-219
FIRST NATIONAL BANK BLDG.
REAL ESTATE SUBDIVISIONS

D. B. HUNTER
Pres. and Gen. Mgr.
Main Office and Yard
Shattuck Ave. & Oregon St.
Berkeley, Cal.
Phone Berkeley 5550

HUNTER LUMBER CO.
INCORPORATED NOVEMBER 14, 1902
Private Exchange Connecting Both Yards

VERE W. HUNTER
Secretary
Wharf and Yard
South End of
WEBSTER STREET BRIDGE
Alameda, Calif.

Miller Lila C asst children's dept Okld Free Library b 246 Athol av
Miller Lillie (wid John) furn rms 930 Chester
Miller Mrs Lizzie r 2045 34th av
Miller Lloyd clk b 170 8th
Miller Louis mach United Iron Wks r Bkly
Miller Louis meatctr Henry Mohr r 1223 33d av
Miller Louis messr b 2146 Chestnut
Miller Louis wirewkr Cal Wire Cloth Co b 822 Kennedy
Miller Louis H locksmith r 588 20th
Miller Louis T wrapper H C Capwell Co b 1104 Campbell
Miller Loiusa K steno Pac T & T Co b 3745 Foothill blvd
Miller Louisa M (wid Chas W) r 3703 Rhoda av
Miller Lucius S asst foreman b 3844 E 14th
Miller Lulu M (wid Geo) r 472 58th
Miller Mabel A mngr The Oakland (Inc) r Bkly
Miller Mrs Mae M opr Okld Lamp Wks r Bkly
Miller Mamie E conf 5519 San Pab av
Miller Manuel lab r 2535 E 10th
Miller Manuel J grocer 1100 E 14th r 508 E 10th
Miller Margaret E clk E Lehnhardt b 1909 San Pab av
Miller Margaret H (wid Robt J) b 5651 Oak Grove av
Miller Martha b 2014 Okld av
Miller Martin benchhd Reliance Mill & Lbr Co r 2107 E 14th
Miller Martin gardener r 4149 Pied av
Miller Mrs Mary r 1551 Madison
Miller Mary A (wid Chas A) r 2004 E 16th
Miller Mary F (wid Robt H) r 1087 57th
Miller Mrs Mary L r 1584 Alice
Miller Mathias car opr S F-O T Rys r 990 36th
Miller Maude r 1302 Center
Miller Maude b 2469 Potter
Miller Maude clk b 2217 Myrtle
Miller Maude E nurse 844 13th
Miller May clk b 2217 Myrtle
Miller May maid rms 1421 Harrison
Miller May (wid Geo) r 2219 9th av
Miller Michael wheelwright Sohst Carriage Co rms 804 Franklin
Miller Michael lab W P Ry rms 723 Lewis
Miller Mildred C with Bowman Drug Co r 1413 16th
Miller Minnette tchr b 636 Scenic av
Miller Minnie b 37 Lincoln av
Miller Minnie E steno S P Co b 808 12th
Miller Montgomery K civ eng 34 Bacon bldg r 431 28th
Miller Montgomery K Jr solr b 431 28th
Miller Morlan G mach rms 366 10th
Miller Myrtle clk b 2217 Myrtle

MILLER M ALVERA

China Decorator 114-115 Delger Bldg 473 14th r 1315 Hopkins (See Class China Decorators)

Miller M G rms 366 10th
Miller Nancy nurse rms 1180 7th
Miller Nancy J (wid Jas W) r 1415 E 34th
Miller Neil O mach b 1584 Alice
Miller Newle J plasterer b 6222 Virginia
Miller Nis M car opr S F-O T Rys r 1608 32d
Miller Nis P carp r 960 56th
Miller Norma emp Abrahamson Bros b 1249 Jackson
Miller Norman horseshoer 381 6th r 314 21st
Miller Orrin D clk r 1203 E 24th
Miller Oscar P vulcanizer Imp Garage Supply Co b 577 Montclair av
Miller Otis L dentist r 5867 Birch ct
Miller Otto butcher H C W Steinbeck r 765 50th av
Miller Paul J clk b 804 52d
Miller Perry L carp S P Co r 1237 53d av
Miller Peter lab r 518 Center
Miller Peter painter b 148 9th
Miller Peter J lab S P Co r 1920 E 21st
Miller Peter P stevedore r 3223 Hannah
Miller Press (Thos I Miller R I Lynas) printers 1512 Bway
Miller P Clara steno b 3745 Foothill blvd
Miller P Wm clk b 821 53d
Miller Mrs Rachael furn rms 2003 Tel av
Miller Rachel K r 636 Scenic av
Miller Rebecca J b 3755 Shafter av
Miller Richd D b 674 31st
Miller Richd F cattle buyer r 930 56th
Miller Robt cigars 423 12th r 3127 Grove
Miller Robt cooper r 5621 Walnut
Miller Robt J real est r 534 E 18th
Miller Robt M salsn Locomobile Co of America
Miller Robt N chf eng Hotel Oakland r S F
Miller Robt S salsn Eiler's Music House b 5651 Oak Grove av
Miller Robt W chf bkpr Pac Gas & Elec Co r 608 13th
Miller Robt W fireman W P Ry b 930 56th
Miller Rolfe T teller b 636 Scenic av
Miller Mrs Rose r 464 24th
Miller Ross W rms 1025 14th
Miller Roy J stdt b 246 Athol av
Miller Rudolph r 4256 Gilbert
Miller Rudolph Jr bkpr b 4256 Gilbert
Miller R A livery 269 6th rms 409 8th
Miller R A plasterer rms 439 9th
Miller Sallie C tchr Lafayette School b 534 27th
Miller Saml tailor r 2111 Myrtle
Miller Mrs Sarah J b 579 24th
Miller Seldon G r 246 Athol av
Miller Sigfried A foreman r 5501 Dover
Miller Mrs Soltanso r 463 51st
Miller Sophia A clk rms 2011 Franklin
Miller Stephen J b 3900 Bway
Miller Susanna M b 431 28th
Miller S Edwin painter r 820 20th
Miller Theo wrapper Taft & Pennoyer Co r Bkly
Miller Thos G mach hlpr S P Co
Miller Thos I (Miller Press) r 2018 47th av
Miller Ulysses S clk Tonopah & Tidewater R R Co r 90 Montell
Miller Valentine W mining r 322 E 16th
Miller Mrs Veta E H artist b 3732 13th av
Miller Victor C express 4070 Pied av r 4327 Montgomery
Miller Mrs Virginia r 1345 83d av
Miller Walter E dairyman r 448 Moss av
Miller Walter H ins agt r 1507 Wellington av

ANDREW WHELTON San Leandro, Cal.
REAL ESTATE
LOANS NEGOTIATED
INSURANCE
Office Phone: San Leandro 33 J
Residence Phone: Farmers 22 F. 14, Hayward

THE MERCHANT'S COLLECTION AGENCY., Inc.
BAD DEBTS
INSURANCE BUILDING
311 CALIFORNIA ST. SAN FRANCISCO
PHONE KEARNY 4021

TRUMAN UNDERTAKING CO.
2935 TELEGRAPH AVENUE
S W COR 30TH ST
PHONE OAKLAND 5085
OAKLAND, CAL.
1919 MISSION STREET
BET. 15TH AND 16TH
PHONE MARKET 109
SAN FRANCISCO, CAL.

Miller Walter H plumber 4131 Pied av r 4154 same
Miller Walter L lab r 1339 80th av
Miller Walter N elec b 1220 Campbell
Miller Washn J arch't r 3774 Tel av
Miller Wayne D L real est 3756 E 14th r 1615 Bridge av
Miller Wm rms 808 Webster
Miller Wm b 859 52d
Miller Wm b 2045 34th av
Miller Wm driver r 2035 13th av
Miller Wm rms 1552 Park av
Miller Wm ftr Gas Consumer's Assn r 808 Webster
Miller Wm painter r 1686 E 32d
Miller Wm tailor rms 709 Franklin
Miller Wm tmstr Standard Oil Co r 1060 48th av
Miller Wm B r 2202 10th av
Miller Wm C cooper b 3703 Rhoda av
Miller Wm E well borer r 3564 Gray
Miller Wm F b 2027 Brush
Miller Wm G b 823 55th
Miller Wm H clk W U Tel Co b 1329 E 26th
Miller Wm H phys r 463 41st
Miller Wm H H expman r 1331 80th av
Miller Wm M driver Walnut Grove Cmy r 4085 Lusk
Miller Wm N r 844 13th
Miller Wm N Jr clk Burnham-Standeford Co r 844 13th
Miller Wm R clk r 618 53d
Miller Wm R mngr Bishop-Babcock-Becker Co b 3007 Nicol av
Miller Wm V mach United Eng Wks (Ala) r 951 Myrtle
Miller Winfield A fuel r 1833 Chestnut
Miller Winthrop A v-pres Scott Magner & Miller r S F
Miller W Robt stdt b 329 49th

MILLER & COMPANY

Chas P MacLafferty Propr Printers Engravers and Embossers 337 13th Phone Oakland 3250 (See right bottom lines)

Miller & Miramontes (E Miller H Miramontes) conf 1432 13th av
Millet Oliver porter S P Co r 1233 34th av
Millett Geo H salsn b 1736 9th av
Millett Jas H r 1736 9th av
Millette Emma (wid Erastus) r 1384 81st av
Millette Mrs Grace clk Taft & Pennoyer Co rms 570 24th
Millette Harry mach b 1384 81st av
Millhone Catherine M (wid John) r 8320 E 14th
Millhone Isabelle tchr b 8320 E 14th
Millhone Wm F phys b 8320 E 14th

MILLLICAN KENNETH A

City Surveyor Vulcan Fire Insurance Co r 2342 Tel av

Millie Bellasano emp Western Paper Box Co b 640 3d
Milligan Geo H car opr S F-O T Rys r 1542 San Pab av
Milliken Elizabeth r 471 29th
Milliken Royal S asst mngr b 1132 Bella Vista av
Milliken Wm H driver Waters Bros b 3858 Howe
Milliken Wm P phys 496 20th r 3858 Howe

ROCK RIDGE
PROPERTIES
LAYMANCE
REAL ESTATE COMPANY, Agents

Millinghausen Herman W grocer 3316 Bway
Millington Mrs Lottie M r 907 Kirkham
Millmen's Union No 550 763 12th
Millner see also Milner
Millner Jas F clk Okld Examiner r Bkly
Millner Wm P mngr r 3840 Ardley
Milloglav Nicholas saloon 1446 32d
Millredt Herman cabtmkr r 8734 E 14th
Millredt Max millhd b 8734 E 14th
Mills Mrs Ada r 602 27th
Mills Alban shipjoiner r 3555 Laurel av
Mills Albert V clk b 884 52d
Mills Alfred trav salsn b 2334 E 22d
Mills Alma seams S P Co rms 1111 Filbert
Mills Annie rms 692 26th
Mills basil R clk b 5776 Vincente
Mills Blanche b 579 Orchard
Mills Mrs Catherine parcel room S P Co r 990 55th
Mills Mrs Catherine S r 21 Bowie
Mills Chas carp r 2217 Peralta av
Mills Chas A salsn r 711 54th
Mills Chas C clk b 2334 E 22d
Mills Chas D porter Pullman Co r 450 43d
Mills Chas P clk b 670 66th
Mills Clara bkpr b 5216 Market

MILLS COLLEGE

Luella Clay Carson Pres Devoted Exclusively to the Education of Young Women Seminary av one mile ne of E 14th Mills College P O Phone Merritt 716 (See Colleges and Schools Miscellaneous Dept)

Mills College Post Office Luella C Carson acting P M Mrs Sabina A Erickson asst P M Mills College
Mills Delia (wid H F) r 547 24th
Mills Edgar carp rms 520 9th
Mills Ethel M bkpr Voss & Rich b 2334 E 22d
Mills Eva b 2364 Courtland av
Mills Mrs Frances b 547 24th
Mills Frank b 730 18th
Mills Frank pedlar b 536 Chestnut
Mills Frank B real est r 442 65th
Mills Frank G bartndr Cochran & Lundgren rms 730 18th
Mills Frink M asst supt Barber Asphalt Paving Co r 3729 West
Mills Fred C conf b 932 14th
Mills Fred C stdt U of C b 2334 E 22d
Mills Fred R asst U of C rms 1144 12th
Mills Geo H carp b 2389 108th av
Mills Geo K elec b 1086 48th
Mills Grandy R porter H C Richardson b 450 43d
Mills Hannah housemother Josephine Cottage Cottage av off 4th av
Mills Harold F agt b 2334 E 22d
Mills Harvey A driver G H Evers r 976 34th

California Corrugated Culvert Co.
AMERICAN INGOT IRON
PIPE
ROOFING AND SIDING
IRRIGATION SUPPLIES
WIRE FENCING
PHONE BERKELEY 5420

Jackson Furniture Co.
THE DIGNIFIED CREDIT STORE
CLAY STREET, Bet. 13th and 14th, OAKLAND, CAL.
Globe Wernicke SECTIONAL BOOK CASES

PACIFIC FUEL & BUILDING MATERIAL CO.
1427 BROADWAY, OAKLAND
AT THE SIGN OF THE BRASS COAL HOD
COAL, WOOD, BUILDING MATERIAL
PRIVATE EXCHANGE, OAKLAND 770 CONNECTING ALL DEPARTMENTS

Mills Jane E tchr b 5216 Market
Mills Jessie (wid Richd) r 5495 Kales av
Mills John O dredgerman r 1006 Chestnut
Mills John S asst supt S F-O T Rys r 115 Pala av
Mills Julia emp Contra Costa Lndy Co
Mills J M ironwkr Judson Mnfg Co
Mills Leonard L transitman City Eng r 549 62d
Mills Lucy C (wid Chas C) r 450 43d
Mills May E b 433 51st
Mills Margaret H stdt Mills College
Mills Mrs Mary r 536 Chestnut
Mills Mary (wid Jas) r 1001 Cotton
Mills Mary N steno b 2334 E 22d
Mills Maude M nurse 1025 8th
Mills Myrtle M clk b 3729 West
Mills Nancy (wid Gordon W) b 518 22d
Mills Nelson C eng S P Co
Mills Nina (wid Frank) r 465 23d
Mills Mrs N steno U of C r 1605 Clay
Mills Rena (wid Chas H) b 1721 Brush
Mills Richd S tel opr b 2635 26th av
Mills Robt A piano tuner r 2334 E 22d
Mills Robt A Jr silversmth b 2334 E 22d
Mills Robt S real est r 483 Orchard
Mills Rufus C adv novelties r 133 Bayo Vista av
Mills R Scott clk First Natl Bank r 483 Orchard
Mills Saml salsn b 580 63d
Mills Rev Saml pastor Holy Innocents' Chapel r 5776 Vicente
Mills Sarah (wid Harry) r 906 Union
Mills Thos clk b 862 56th
Mills Willard C Jr salsn r 5647 Shafter av
Mills Wm emp S F-O T Rys r 1558 34th
Mills Wm cook Salvation Army Industrial Home b 603 Webster
Mills Wm F mach Atlas Gas Eng Co rms 2331 12th av
Mills Wm G cond Pullman Co r 2020 Filbert
Mills Wm H cond S F-O T Rys r 211 Athol av
Mills Wm J H blpr S P Co b 956 Union
Mills Wm N clk b 872 56th
Millsap Arthur bkpr Heald's Bus College r Y M C A
Millsap Frank G barber Leonard Hauck r 765 19th
Millsap Mary dress mkr rms 1205 1st av
Millten David news agt Brown News Co
Millward Myrtle I stdt Mills College
Millzner John H r 3002 E 17th
Millzner Mrs Marie prin Beulah School b 3002 E 17th
Milne Catherine (wid John) clk Cassie Sproule b 678 17th
Milne David O driver Penn Oil Co r 4036 Lyon av
Milne Hugh moving pictures 1420 23d av
Milne Jas grocer 5184 Miles av
Milne Jessie clk b 678 17th
Milne John salsn r 848 E 19th
Milne Walter O wool buyer r 639 54th
Milner see also Millner
Milner Jas E elec b 525 62d
Milner Mrs N rms 1506 Franklin
Milner Wm A bkpr r 1315 Poplar
Milnthorp Luke grainer r 812 57th
Milnthorp Mrs Maude E r 5518 Kales av
Milnthorp Seth C meats 739 Market r 1626 Filbert
Milo Antone driller S P Co r 323 Filbert
Milo Ida lndywkr Crystal Lndy Co
Milo Mrs J lndywkr Crystal Lndy Co
Milojevich John restaurant 433 10th r 278 9th
Milosh Nicholas fireman S P Co r 853 Willow
Milosavich Blass restaurant 1639 16th
Miloswich Anthony rms 851 16th
Milovich Henry dishwasher J Mitrovich
Milovich John lab r 931 Harrison
Milovich Mary b 1808 5th
Milroy Frances with W J Smyth r 2201 Harrison
Milton see also Melton Millten
Milton Geo C clk b 639 54th
Milton Jos lab r 3479 Harlan
Milton Jos L phys 721 First Natl Bank bldg r 3020 Tel av
Milton Marietta b 3020 Tel av
Milton Thos carp rms 589 6th
Milusch Geo barber r 5543 Fremont
Milwain Alex r 1593 Franklin
Milwain Alex M (Milwain Bros) r 597 37th
Milwain Bros (A M and W E) archts 473 14th
Milwain Lloyd A colr b 607 37th
Milwain Ruth M music tchr b 1593 Franklin
Milwain Wm E (Milwain Bros) r 2121 Webster
Mime Jos bartndr r 243 3d
Mina Catherine bkpr b 2311 Foothill blvd
Mina Mathias r 2311 Foothill blvd
Minaker Fred rms 936 Chestnut
Minall Geo H delicatessen 4058 Pied av r Bkly
Minamots Jisaku lndy 3615 San Pab av
Minan Michael J lab Standard Warehouses r 1229 Chestnut
Minar Lyman E cashr C A Smith Timber Co r Bkly
Minarik Andrew tailor Jos Jaeger r 608 58th
Minbauch Lillie glovemkr M W Hodkins Co b 1179 7th
Mincher Adelia S tchr b 975 53d
Mincher Burton L civ eng r 5560 Lawton av
Mincher Estelle P librarian Golden Gate Branch Okld Free Library b 975 53d
Mincher Harriet M tchr b 975 53d
Mincher Isaac r 975 53d
Minchin John L traffic mngr rms 954 12th
Minehard Vucar L tchr John C Fremont High School b 2070 Rosedale av
Miner see also Minor
Miner Adrian I nursery r 5271 Locksley av
Miner Ann E r 544 32d
Miner Anna F (wid Jas O) r 192 Ridgeway av
Miner Beatrice H clk b 5271 Locksley av
Miner Clyde B auto repr b 3874 Howe
Miner Mrs Corinne r 3437 Hollis
Miner Edith E sec b 192 Ridgeway av
Miner Frank W real est r 636 55th
Miner Fred H barber 5605 College av
Miner Fred J auto repr b 3874 Howe
Miner Harry B carp b 7011 Lockwood
Miner Henry D r 3874 Howe
Miner Kate F (wid Chas H) clk b 668 23d
Miner Mark L phys 9303 E 14th
Miner Wm E mach r 7011 Lockwood
Miner Wm H tmstr Street Dept b 3464 Tel av
Minford Arthur B carp r 2177 West

Peart & Elkington
AUTO SUPPLIES—TIRES—VULCANIZING
"WHEN OUR RETREADS ARE WORN OUT, THEIR COST HAS BEEN FORGOTTEN"
All Makes Of Tires Repaired
1716 Telegraph Ave., 1715 Broadway, OAKLAND
Phone Oakland 597
2133 University Ave., BERKELEY
Phone Berkeley 6974
42 Van Ness Ave., SAN FRANCISCO

For Halftone Engravings and Cuts from Line Drawings
SEE THE
Standard Photo Engraving Co. 263 TWELFTH ST. OAKLAND

PHOENIX FLOUR THE WHITEST THE BEST ASK YOUR GROCER

Minford Mrs Kathaleene grocer 2177 West
Minford John carp r 3220 Maple av
Ming John H printer r 2241 Grove
Ming Woo C real est r 832 16th
Minges see Menges
Mingham Chas J cond S F-O T Rys r 5516 Tel av
Mingham Robt tmstr r 901 Myrtle
Minicucio Rotinio A lab Pac Gas & Elec Co r 1086 3d
Minier Jos lab r 1011 33d
Miniscello Jos governorman Pac Gas & Elec Co r 732 5th
Minister Jos B lab r 3019 Chestnut
Minjon Constance cook Labarthe & Lasselle b 3841 West
Minnesota Council No 126 Degree of Pocahontus 763 12th
Minney David F real est 414 14th r 849 Kingston av
Minney Howard F stdt b 849 Kingston av
Minney Martin T pres M T Minney Realty Co r Bkly

MINNEY M T REALTY CO

M T Minney Pres L L Lewis Vice-Pres C S Morse Sec Real Estate 806-808 Syndicate Bldg and 1533-1535 Broadway

Minogue John J millhd r 3542 Dimond av
Minoli John saloon 114 Bway r 973 26th
Minor see also Miner
Minor David K lbr r 676 Fairmount av
Minor Edith b 823 34th
Minor Jas C carp r 2021 9th av
Minor John lab r 1022 26th av
Minor John C meat ctr Washn Market r 683C 10th
Minor Mabel milliner Alicia Kelly b 317 Chicago av
Minor Manuel cook r 1058 65th
Minor Olivia B (wid Lawrence W) r 546 Union
Minor Walter L clk S P Co rms 1318 Filbert
Minor Willis P colr S F-O T Rys rms 371 13th

MINT CAFE COMPANY (Inc)

Max O Klotz Mngr 932 Broadway Phone Okld 2020

Mintch Victor S brkmn S P Co r 1408 Kirkham
Minugh Dorothy A steno b 543 35th
Minugh Emma S (wid Henry W) r 543 35th
Minugh Warren S chemist b 543 35th
Minugh Wilfred H shingler b 543 35th
Minutes Fred lather rms 217 10th
Miotke Frances tchr Swett Annex School b 1028 Adeline
Miramontes Henry (Miller & Miramontes) conf r 1432 13th av
Miranda Frank J driver Brooklyn Brewery r 1813 E 14th
Miranda Jos bartndr 1441 63d
Miranda Jose E baker Log Cabin Bakery b 1317 66th
Miranda J Robt bkpr Okld Meat & Pkg Co r 641 53d
Miranda L emp Pac Coast Rattan Co b 1063 Kennedy
Mirendi Peter butcher H C W Steinbeck rms 2505 San Pab av
Mires Alex C carp b 1901 Adeline
Mires Lizzie medium b 1901 Adeline
Mires John C cabtmkr r 1901 Adeline
Mires Walter M cement wkr b 1901 Adeline
Mirfield Chas waiter rms 521 8th
Miri Edna phone opr b 5373 Boyd av
Mirizzi John car dept S P Co r 557 Wood
Mirko Annie bkpr V Mirko r 1539 7th
Mirko Vincent grocer 1541 7th r 1539 same
Misener Frank L r 203 41st
Misener Stillman painter b 203 41st
Misenhelder Carl carp S F-O T Rys b 462 22d
Miser Frank S grocer 2232 Tel av
Miserez Jos L foreman S F-O T Rys r Richmond
Mishler Ora P hlpr Walnut Grove Cmy rms 532 14th
Mishvich Theo bartndr 465 9th r 1843 Chestnut
Miskel Austin clk rms 1023 Center
Misselmaker Esther (wid Abraham) r 202 Alice
Missionary Home J W Byers mngr 719 54th
Mitchell Adolf bkpr b 1109 Oak
Mitchell Aileen E b 5537 Grove
Mitchell Alex S elec b 1954 E 27th
Mitchell Alex W contr bldr 5826 San Pab av
Mitchell Alice M steno b 2443 Tel av
Mitchell Allister S elec r 2625 Wakefield av
Mitchell Amanda (wid Harry) r 3526 E 10th
Mitchell Andrew cigars 2319 E 14th b 2263 E 15th
Mitchell Annie (wid John H) b 691 31st
Mitchell Arnold (Mitchell Furniture Co) r 653 10th
Mitchell Arthur B stdt b 966 12th
Mitchell Arthur M plumber r 997 63d

MITCHELL ARTHUR R

Sec Lewis & Mitchell Inc r 1954 E 27th Phone Merritt 3810

Mitchell Mrs A M milliner H C Capwell Co
Mitchell Benj H lab Pac Gas & Elec Co r 5341 College av
Mitchell Benj T tmstr Somers & Co r 322 Market
Mitchell Bertha (wid Wm) r 805 Park av E Okld
Mitchell Carrie L (wid Jas S) r 966 12th
Mitchell Celia (wid Thos) r 540 55th
Mitchell Chas waiter S P Co b 843 35th
Mitchell Chas bartndr D Michels r 1639 45th av
Mitchell Chas lab rms 312 10th
Mitchell Chas whseman Sperry Flour Co r Bkly
Mitchell Chas A deck hd r 4315 Bond
Mitchell Chas E barber Woodside & Grant rms 559 7th
Mitchell Chas H clk P O r 1825 Linden
Mitchell Chas R eng r 482 34th
Mitchell Chas L trainman b 2926 Linden
Mitchell Clarissa E (wid Henry M) r 2926 Linden
Mitchell Claude H mach r 629 Sycamore
Mitchell Cora B (wid John L) r 2443 Tel av
Mitchell Cora H b 1730 10th
Mitchell Cora M clk Kahn Bros b 2443 Tel av
Mitchell Curtis C bkpr r 2114 14th av

USE PEACOCK ROCK SPRINGS COAL OR SALT LAKE GAS COKE FOR GRATE AND RANGE FURNACE

MUTUAL REALTY CO. 475 11th ST., OAKLAND PHONE OAKLAND 7840 LOTS AND HOUSES ON EASY TERMS

L. E. GRIMM
REAL ESTATE SALES AND EXCHANGES
Phone Lakeside 263
1550 BROADWAY

Yager Sheet Metal Co.
SHEET METAL WORK
COAL FURNACES INSTALLED
PHONES Piedmont 670 A 2334
1 Chestnut St.
HOT BLAST GAS FURNACE
HEATS 5 ROOMS 1 HOUR FOR 10c
METAL STAMPING AND ORNAMENTS
PATENT CHIMNEYS

Mitchell Daisy A (wid Wm A) r 678 Fairmount av
Mitchell Danl C lawyer r 678½ 19th
Mitchell David N farmer r 2150 47th av
Mitchell Edith maid b 3242 Linden
Mitchell Elizabeth nurse Merritt Hospital
Mitchell Elizabeth (wid Wm W) r 2053 Franklin
Mitchell Mrs Ella S real est b 1730 10th av
Mitchell Ellen M clk b 2263 E 15th
Mitchell Ellis E waiter S P Co b 1514 Kirkham
Mitchell Elmer W clk b 2053 Franklin
Mitchell Emmett W porter S P Co rms 877 33d
Mitchell Ernest C barber Alex Cohen rms 329 10th
Mitchell Fannie C (wid Walter B) r 4600 Tyrell
Mitchell Ferd C cond S P Co r 3500 E 10th
Mitchell Flora E tchr Intermediate School No 1 b 595 Rand av
Mitchell Frank appr Bennett & Morehouse r 3421 Hannah
Mitchell Frank driver Amer Trans Co
Mitchell Frank Jr lawyer 615 First Natl Bank bldg r Hayward
Mitchell Frank P lab r 1569 34th
Mitchell Frank P Jr appr b 1569 34th
Mitchell Frank W civ eng r 1251 45th av
Mitchell Fred mach r 3213 Filbert
Mitchell Fred E lkpr Pac Gas & Elec Co r 364 Lester av
Mitchell Fred L brkmn S P Co b 2926 Linden
Mitchell Furniture Co (Arnold Mitchell) 1017 Clay
Mitchell Geo clk b 1065 39th
Mitchell Geo driver r 3761½ San Pab av
Mitchell Geo A stevedore r 4600 Tyrell
Mitchell Geo C expman b 1251 45th av
Mitchell Geo D bkpr b 2150 47th av
Mitchell G lab r 1292 63d
Mitchell Mrs Hannah r 5537 Grove
Mitchell Harold W porter b 1251 45th av
Mitchell Harry M brklyr r 1644 Rosedale av
Mitchell Helen nurse 338 63d
Mitchell Mrs Helen steno E K Wood Lbr Co r 2141 E 15th
Mitchell Helen G nurse b 5824 Ocean View dr
Mitchell Henry G cook S P Co rms 779 Pine
Mitchell Henry L cond S P Co r 1420 40th av
Mitchell Homer H stdt b 678 Fairmount av
Mitchell Howard mach Fraunder Ornamental Iron Wks b 5324 Manila av
Mitchell Irving salsn b 5537 Grove
Mitchell Jane A (wid Peter) r 1954 E 27th
Mitchell Jas barber rms 522 10th
Mitchell Jas H millhd b 2905 Union
Mitchell Jas W clk b 568 22d
Mitchell Mrs Jennie B r 1017 Brush
Mitchell John r 727 36th
Mitchell John clk Terminal Lbr Co r 1730 10th
Mitchell John lab b 322 Market
Mitchell John lab r 1292 63d
Mitchell John D stdt b 678½ 19th
Mitchell John G clk b 727 36th
Mitchell John J clk r 867 35th
Mitchell John J Jr clk b 867 35th
Mitchell John L lab rms 9868 E 194th
Mitchell John M elec b 1954 E 27th
Mitchell John T tmstr r 2264 E 15th
Mitchell Jos O waiter S P Co
Mitchell Jos P glass blower b 1569 34th
Mitchell Mrs Julia dressmkr r 1719 Goss
Mitchell Julia A (wid Thos) r 827 34th
Mitchell J Clark treas Grayson-Owen Co r 999 60th
Mitchell J L hlpr Moore & Scott Iron Wks r 1233 8th
Mitchell J Oliver r 1730 10th av
Mitchell Leo A draftsman S P Co b 867 35th
Mitchell Lewis W Ry Postal clk r 1238 12th
Mitchell Louis A real est r 3372 Pied av
Mitchell Luther J driver b 827 34th
Mitchell Mrs L R r 1519 39th av
Mitchell Mabel E b 641 22d
Mitchell Manuel hlpr United Iron Wks r 3422 Hannah
Mitchell Martha L (wid Fred E) r 595 Rand av
Mitchell Mary rms 715 Harrison
Mitchell Mary (wid Edw) r 404 28th
Mitchell Matthew C cond S F-O T Rys r 706 34th
Mitchell May steno rms 820 Myrtle
Mitchell Melville C salsn Cal Cotton Mills b 1954 E 27th
Mitchell Michael J plumber 568 22d
Mitchell M Otis b 933 56th
Mitchell Ned sales mngr r 5354 Lawton av
Mitchell Nicholas truckman S P Co
Mitchell Nicholas J driver American Trans Co r 991 39th
Mitchell Nicholas J mngr r 2716 Frtvl av
Mitchell Oliver porter Pullman Co r 422 Willow
Mitchell Ralph E clk S P Co b 1730 10th av
Mitchell Ralph F farmer r 5824 Ocean View dr
Mitchell Raymond A stdt Poly Bus Coll b 727 36th
Mitchell Mrs Rhoda A r 6320 Idaho
Mitchell Robt J b 1251 45th av
Mitchell Roland C eng r 969 7th
Mitchell Roy H iron wkr rms 472 8th
Mitchell Saml H r 1042 Union
Mitchell Saml H elev opr r 4546 St Charles
Mitchell Saml K brkmn S P Co r 1916 Magnolia
Mitchell Sidney V clk S P Co r 3061 Elmwood av
Mitchell The Tailor L Stock mngr 910 Bway
Mitchell Thos steward Peterson & Hesse rms 584 17th
Mitchell Vernie L tchr b 2150 47th av
Mitchell Victor clk rms 2073 Webster
Mitchell Violet R b 867 35th
Mitchell Walter carpet lyr A Lester r 564 7th
Mitchell Walter waiter rms 602 Jefferson
Mitchell Walter clk S P Co b 867 35th
Mitchell Wm clk r 630 34th
Mitchell Wm clk Goldberg Bowen & Co r 1292 63d
Mitchell Wm molder rms 3617 Adeline
Mitchell Wm porter John Tisch & Son rms 624 Market

This DIRECTORY is ALWAYS PRINTED by the JOB PRINTING DEPT. OF THE TRIBUNE
Largest and Finest Plant in Oakland
Prices Lowest Work the Finest

CORRECT..... STATIONERY

Engraved Cards
Wedding Invitations
Stationery = Stamping

Smith Bros.
472-474 13th St.
Bet. Broadway & Washington Sts.

Mitchell Wm E car dept S P Co r 2417 Hopkins
Mitchell Wm E elev constr r 528 53d
Mitchell Wm J emp S F-O T Rys r 1519 39th av
Mitchell Wm J foreman b 2022 Franklin
Mitchell Wm J min supt b 5940 Claremont av
Mitchell Wm T salsn Mitchell Furn Co rms 653 10th
Mitchels Harry B acct S P Co b 5324 Manila av
Mitchels Howard P iron wkr b 5324 Manila av
Mitchels Margaret (wid Vincent P) r 2608 Market
Mitchels Peter J iron wkr r 5324 Manila av
Mitchelson Douglas agt r 3425 Milton
Mitchener Chas A C S Practioner 1234 7th av
Mitchener David B salsn b 1234 7th av
Mitchener Mabel H sec b 1234 7th av
Mitchener Wm L real est 233 Bacon bldg r 1319 Jefferson
Mitchinson John marine eng b 826 47th
Mitchler Alfred G clk r Peralta Apts
Mitchum S porter Pullman Co r 918 Center
Mithealson Gus emp Paraffine Paint Co r 5716 Fremont
Mitick Walter J elec Conrad Elec Co b 544 21st
Mitoma Tetsuki mngr East Okld Emporium r 1208 E 12th
Mitosh Nicholas fireman S P Co b 853 Willow
Mitrovich John restaurant 472 9th r 488 10th
Mitrovich Velo R agt r 1790 10th
Mitsuyaser K clnr 4072 Tel av
Mittelman Jos H tailor 583 13th r 954 Chestnut
Mitterwald Adelheid b 6303 Herzog
Mitterwald Franz O mach r 6303 Herzog
Mitterwald Fred W clk S P Co b 6303 Herzog
Mitterwald Geo tmstr b 6303 Herzog
Mitthauer Catherine E (wid Oscar) r 2516 E 21st
Mittleman Herman tailor r 206 Alice
Mittleman John r 644 14th
Mittleman Jos tailor r 954 Chestnut
Mitzel Chas r 2430 Palmetto
Mitzel Geo A car opr S F-O T Rys r 1025 44th
Mitzenheim Bernhardy bkpr Okld Bwg & Malting Co r 2617 Linden
Mitznar Robt cook r 3522 E 10th
Mix Geo E r 2342 Valdez
Mix Mary E seams b 1506 Webster
Mixon Redden D barber 460 8th 440 10th 2141 San Pab av 467 19th r 110 11th
Miyagawa S shoemkr 6526 Tel av
Miyake Fukugi tailor 682 14th
Miyako Express 518 Webster
Mize Cyril clk b 730 16th
Mize Gladys wrapper Moebacher's C & S House b 730 16th
Mizelmaker Esther (wid Abraham) r 202 Alice
Mizner Wm G phys r 946 26th
Mizoti S sec Market Lndy Co r 724 Myrtle
Mizzi Angelo lab rms 676 6th
Mladinich John blksmith S P Co b 57 Cedar
Mladinich John lab r 9396 D st
Mladinich Louis bartndr S P Co r 514 Cedar
Mladinich Louis lmbr hndlr r 1109 Wood
Mladinich Mary (wid Martin) r 514 Cedar
Mladinich Nicholas lab S P Co r 1808 5th
Mlaker Antone cook 465 9th rms 532 8th
Mlnar Lorenz car dept S P Co r 3657 Allendale av
Moal Wm brazer 255 12th r 1838 6th av
Moale John F clk S P Co r 5434 Miles av
Moat Thos E elec Electrical Constr Co r 5929 Shafter av
Moate Robt W plumber r 1058 21st
Moberg John G mach r 2349 Persimmon
Moberger Emma L (wid John A) rms 906 Union
Moberry Leonard A sec Atlas Gas Eng Co r 1351 E 26th
Mobley J J genl mngr The Brown News Co Okld Pier r S F
Mobley Warren G dentist 1444 8th
Mobolo Chas R solr Smith Bros b 1710 Webster
Mobray Hall w s Vista av 1 s of Highland av
Mobray Myrtle tchr b 619 Mariposa av
Mocabee John W b 47 Fairview av
Mocedo Frank fireman S P Co r 3300 E 10th
Moceno Marcel lab r 366 45th
Mock Arthur chf dep County Supt of School r 5105 Genoa
Mock Geo W watchman rms 1121 5th av
Mock M Edw salsn C J Heeseman (inc) r 5493 Taft av
Mock T Lewis mach r 4040 San Juan
Mockel Edw C fire dept r 721 Willow
Mockel Geo boilermkr United Iron Wks r 721 Willow
Mockel Henry A driver Sunset Grocery Co r 3712 Linden
Mockel Louis appr Thos Booth Co b 3317 Adeline
Mockel Philip mach rms 3317 Adeline
Mockel Valentine bartndr r 520 9th
Mockridge Leslie V chiropractor 3282 E 14th
Mocler Chas r 9838 A st
Moczadls Leo mach Scoville Iron Wks r 522 6th

MODEEN ERNEST W

(Andker & Modeen) r 670 14th Phone Okld 1777
Model The furn rms 339 9th
Modeland W John painter r 1387 10th
Modern Brotherhood of America meets at Starr King Hall
Modern Mausoleum Co C L Thompson pres I E Lahman sec 211 Bacon bldg
Modern Woodmen of America Golden Gate Camp No 7236 (Thursday) 1918 Grove
Modest Chas tender r 547 21st
Moe Albert C seaman r 1399 12th
Moe Chas O foreman r 1394 7th
Moebus Russell appr Atlas Gas Eng Co r Ala
Moeckel H b 3601 Tel av
Moehlman Mary A (wid Geo) b 8622 B st
Moeller see also Miller Mohler Moler Moller Mueller and Muller
Moeller Agnes clk Taft & Pennoyer Co r Peralta Apts
Moeller Mrs Anna b 1720 Hopkins
Moeller Carl clk r 1824 40th av

Maxwell
The Glidden Tour Winner

The Maxwell Automobile
A. C. HULL, Oakland Distributor
S. E. COR. TWELFTH AND OAK STREETS
PHONE OAKLAND 1333

American
Touring
Champion

RICHMOND ANNEX
Telephone Oakland 411

LOTS 5.00 A MONTH AND UP
SEE E. J. HENDERSON
305-311 First National Bank Bldg.
OAKLAND, CAL.

Frankfort General Insurance Co.

LIABILITY—BURGLARY—PERSONAL ACCIDENT

WALTER A. CHOWEN, General Agent

340 Sansome St., San Francisco—Bacon Bldg., Oakland—Atchison Bldg., Berkeley

Ranch Subdivision Farm Lands

City Property and Homes

Renting and Leasing

Insurance Investments and Loans

GUNN REALTY CO.

402 12th St. Oakland, Cal.

Telephone OAKLAND 19

Moeller Carl V cond S F-O T Rys r 5662 Vincente
Moeller Geo W emp Pac T & T Co r 1282 E 37th
Moeller Harry C eng S P Co r 1332 Filbert
Moeller Julius P metal wkr Geo W Burrow r 4237 Foothill blvd
Moeller Katherine steno Pac Manifolding Bk Co r Hayward
Moeller Wm F mach r 1811 40th av
Moentmann Bros (Henry and Matthew) harness 3309 E 14th
Moentmann Henry (Moentmann Bros) r 3530 E 12th
Moentmann Matthew (Moentmann Bros) r 3530 E 12th
Moeser Ferd r 5848 Occidental
Moeser Louis J pipefitr b 5848 Occidental
Mosser L E cond S F-O T Rys r 1904 11th av
Moffat see also Muffat
Moffat Eudocia S (wid Alonzo N) b 1706 36th av
Moffat Geo H C mngr Jackson Bros r 474 23d
Moffat Irving A C clk Jackson Bros r 474 23d
Moffat J Lester mariner b 1706 36th av
Moffatt Geo J baker r 1832 40th av
Moffatt Jas carp b 2212 E 21st
Moffatt R E cond S P Co
Moffett John clk b 1420 Center
Moffett Patrick police r 1420 Center
Moffett Robt H assayer r 8 Monte Vista av
Moffett Wm appr S P Co
Moffitt Adeliade B (wid Geo D) r 1726 Chestnut
Moffitt Albert B mngr Moose Club r 1726 Chestnut
Moffitt Albert B dep Sheriff Ala Co b 1336 Chestnut

MOFFITT ALBERT H

Traveling Passenger Agent Western Pacific Railway r 734 Rand av

Moffitt Allan driver Tamm & West b 1406 8th
Moffitt Augusta L (wid Frank J) r 1729 Filbert
Moffitt Delia (wid Jas) r 83 Sea View av
Moffitt Emma J b 2111 10th av
Moffitt Mrs Esther r 838 3d av
Moffitt Frank signal maintainer S P Co rms 825 12th
Moffitt Geo D appr b 1726 Chestnut
Moffitt Geo W fire dept r 1227 E 14th
Moffitt Harry M detective U S S r 916 E 16th
Moffitt Helen W clk P O b 2111 10th av
Moffitt Jas K r 86 Sea View av
Moffitt Jefferson G mnfrs agt 161 Santa Clara av
Moffitt John lab Peoples Water Co r 886 52d
Moffitt Jos D cond r 1406 8th
Moffitt Margaret b 2111 10th av
Moffitt Mary F r 2111 10th av
Moffitt Melvin M clk r 434 38th
Moffitt Robt E tool mkr b 1115 16th
Moffitt Sarah H (wid Thos J) r 2822 11th av
Moffitt Vera stdt Poly Bus Coll b 1227 E 14th
Moher Jas car opr S F-O T Rys rms 1736 8th av
Mohijuke K barber 332 7th
Mohl Geo yeastmkr Consumers Comp Yeast Co rms 1381 5th
Mohler see Moeller Miller Moler Mueller and Muller
Mohlfeldt Louis K driver r 1630 Bridge av
Mohr see also Moir and Moore
Mohr Chas H foreman Washn Market b 1211 Stanford av
Mohr Cortland D contr carp r 530 66th
Mohr Henry meats 962 24th r 1226 12th
Mohr Henry (Mohr & Son) r 2831 Market
Mohr Henry C (Mohr & Son) b 2831 Market
Mohr Louise b 1720 Hopkins
Mohr & Son (Henry and Henry C) plumbers 2349 San Pab av
Mohrdeick Peter supt Stndrd Gas Eng Co r 1942 10th av
Mohrmann Augusta dom b 323 Lenox av
Moir Albert E clk W L Pelton b 2229 Dennison
Moir Alex carp rms 1503 Webster
Moir Christine (wid Geo) clk H C Capwell Co b 1707 Grove
Moir David driver Penn Oil Delivery b 2229 Dennison
Moir Harry bakery 2105 23d av r 2249 E 21st
Moir Jas weaver Cal Cotton Mills r 1940 Irving av
Moir John copyist Co Recorder b 1940 Irving av
Moir Mary (wid David) r 2229 Dennison
Moir Peter L comp r 2601 Peralta av
Moir Wm tile str Robt Howden b 2229 Dennison
Moirer Henry E r 2209 Tel av
Moise-Klinkner Co (S F) A J Connelley mngr rubber stamps 343 13th
Moisson Aug F hats 257 12th r 867 Mead av
Moisson Jos cap mkr rms 911 Grove
Moitoza Jos G emp Theo Gier Wine Co r S F
Mokler Hazel H phone opr b 294 Whitmore
Mokler Jas H blksmth 4810 Bway r 294 Whitmore
Mokler Loreta H phone opr b 294 Whitmore
Mola Fred foreman Cal Fruit Canners Assn r 1106 3d
Molanari Josie lndywkr White Star Lndy
Molder Jos tmstr r 2037 85th
Moldrup Edw J agt r 17 Pac
Moldt Jacob E waiter Ruedeger Loesch & Zinkand r 1644 E 20th
Mole Helna milliner b 2412 E 22d
Mole John clk L E Grimm r 2412 E 22d
Mole Walter S mach United Iron Wks b 2412 E 22d
Moler see Miller Moeller Mohler Moller Mueller and Muller
Moleir Jessie clk b 2137 Filbert
Moleiro Antonio wire wkr r 2233 E 17th
Molema Henry carp r 3633 Frtvl av
Molen Edw J r 644 14th
Moles Malcolm salsn John Breuner Co r 2416 E 15th
Moliea Andrew lab r 4327 Market
Moliere Abbie R (wid Jas W) r 886 61st
Moliere Anais R language tchr rms 935 Cypress
Moliere Florence E b 886 61st
Molinari Chas driver b 4017 Lusk
Molinari Chas F clk b 2624 Adeline
Molinari Edna T steno b 2624 Adeline

Taft and Pennoyer Company

Oakland's Greatest Department Store Clay, Fourteenth & Fifteenth Sts.

FORTY LARGE DEPARTMENTS Telephone Lakeside 500

First National Bank Oakland Get a Safe Deposit Box $4.00 A Year Upwards

Molinari Jennie folder b 4017 Lusk
Molinari Jos car cnr S F-O T Rys b 5369 Bryant av
Molinari Kate (wid Chas) r 2624 Adeline
Molinari Louis driver b 4017 Lusk
Molinari Mrs Mary r 4017 Lusk
Molineux A Geo foreman S P Co r 9624½ Chester
Molineaux see also Molyneux
Molinengo Annie E phone opr b 282 Whitmore
Molinengo Mary phone opr b 282 Whitmore
Molinengo Michael gardener Mt View Cemetery r 282 Whitmore
Molini John lab b 230 Market
Molino Paul grocer 1944 90th av
Moliterno Jas P r 3823 Clarke
Molitor Theo bakery 1252 23d av
Moll Albert E cond S F-O T Rys r 4903 Tel av
Moll Chas sheet metal wkr r 5208 Shattuck av
Moll Ida T steno Cary Howard r Ala
Moll Jacob J mach Stndrd Gas Eng Co rms 805 Washn
Mollard Alfred elec b 436 24th
Mollard Elizabeth A (wid Wm) r 436 24th
Mollard Lilly hairdresser Chas Hoffman & Co b 436 24th
Mollard Thos A elec b 436 24th
Mollberg Laura (wid John) r 969 28th
Moller see also Miller Moeller Mohler Moler Moller Mueller and Muller
Moler Carl cigar mnfr 1040 Frtvl av r 1042 same
Moller Chris F mach Stndrd Gas Eng Co r 2119 E 14th
Moller Chris F Jr mach b 2119 E 14th
Moller Conrad shoemkr 1937 San Pab av rms 2422 Grove
Moller Cord C (Moller & Ottmann) r 528 30th
Moller Elinore M b 426 29th
Moller Emil W candy mkr b 2119 E 14th
Moller Ernest L bridge tndr r 877 53d
Moller Ernestine E b 426 29th
Moller Fred J stdt b 426 29th
Moller Gertrude W b 426 29th
Moller Henry casing mkr J Breuer & Co r 6550 Green
Moller Henry A oil refiner r 668 Frtvl av
Moller John D mach b 2119 E 14th
Moller Josephine E b 426 29th
Moller Julius J metal wkr Geo Burrow r 4237 Foothill blvd
Moller Mabel J stdt b 426 29th
Moller Peter hostler Mt View Cemetery r 185 John
Moller Wm r 426 29th
Moller Wm A appr b 2119 E 14th
Moller & Ottmann (C C Moller P R Ottmann) cigars 701 Washn
Mollerini Marie (wid Peter) r 148 Myrtle
Molles Constance tailor b 3323 Adeline
Mollett Clarence H salsn C J Heeseman r Bkly
Mollett Edw ship carp S P Co
Molline Carl meter tester b 509 Jefferson
Mollison Walter P coffee roaster r 3232 Elmwood av
Mollner John porter S P Co r 2100 38th
Moloney Jos bartndr 489 6th rms 753 26th
Molloy see also Malloy
Molloy John brklyr rms 1226 E 12th
Molloy Mrs M D r 304 E 16th
Molohon Jas G r 785 14th
Moloney see also Maloney
Moloney Edw P stevedore r 532 Adeline
Moloney John furn rms 701 8th
Moloney Lilllan r 1219 Campbell
Moloney Mathew D stevedore b 532 Adeline
Molsworth Kenny baker rms 1325 Linden
Molteno Dora (wid Chas) r 5936 Fremont
Molteno Helen B conf b 5936 Fremont
Moltzen Albert C mngr b 37 Rose av
Moltzen Axel M r 37 Rose av
Molyneux Harry bkpr r 5341 Manila av
Mommsen H V b 1720 Hopkins
Mon Sang Yuen Co Chinese mdse 509 Webster
Monaghan Bessie V stdt Heald's Bus Coll b 534 Center
Monaghan Harry appr Moore & Scott Iron Wks b 554 Center
Monaghan Wm fireman S P Co r 515 Center
Monaghan Wm H car dept S P Co r 554 Center
Monahan Mrs Charlotte r 536 42d
Monahan Christina (wid Wm F) b 2268 E 17th
Monahan Cornelius cement wkr r 2337 14th av
Monahan Delia (wid Patk F) b 1420 Campbell
Monahan Edwin H bartndr 476 8th r 1424 11th
Monahan Flora F b 1638 36th av
Monahan Frank J car dept S P Co r 1214 Campbell
Monahan Grace clk b 871 37th
Monahan Grace steno b 1424 11th
Monahan Jas D bartndr R G Denney rms 1109 Webster
Monahan Jas E (Monahan & Howlett) r 277 3d
Monahan Jas T paper 1424 11th
Monahan Johanna (wid Patk) r 1424 11th
Monahan John L driver Excelsior Lndy Co r 536 42d
Monahan Katherine (wid Chas) r 871 37th
Monahan Margaret b 1424 11th
Monahan Wm (Monahan & Donegan) b 534 Center
Monahan Wm H carp r 1638 36th av
Monahan & Donegan (Wm Monahan John Donegan) cigars 1466 7th
Monahan & Howlett (Jas Monahan John Howlett) saloon 1836 San Pab av
Monarch Typewriter Co L Y Hagan mngr 1527 Bway
Moncher Louis sub carrier P O r 835 Grove
Monck see also Monk and Munk
Monck Mrs Euphemia vocalist r 541 22d
Monck Rolla C foreman S P Co r 348 E 14th
Mondenia Antone emp Contra Costa Lndy Co
Mondenia John emp Contra Costa Lndy Co
Mondini Albino A cement contr r 776 47th
Mondini Jos lab r 1188 62d
Mondini Suntinia (wid Jos) r 784 47th
Mondon John V rancher r 1921 41st av
Mondonica Wm lab r 1452 66th
Mondot John lndywkr Union French Lndy r 1116 24th

WICKHAM HAVENS
· INCORPORATED ·
entire top floor
OAKLAND BANK of SAVINGS BLDG
Choice Residence Properties on Small Payments
Homes Built on Easy Terms
PHONE. OAK. 1750

Torrance, Marshall & Co.
Successors to J. H. Adams & Co
300 SANSOME ST., Cor. California, SAN FRANCISCO.
Government, Municipal, Railroad and Corporation Bonds
Telephone Douglas 2791

OAKLAND ELECTRICAL CO. INC.
ELECTRICAL ENGINEERS - CONTRACTORS - SUPPLY DEALERS
407-12TH STREET OAKLAND, CAL

FAMOUS
"YOSEMITE BEER"
"TRUE LAGER"
ENTERPRISE BREWING CO. S. F. CAL

Mondot Peter lndy 2303 Market
Mondoza John hlpr r 491 Cavour
Mondoza Saml emp S F-O T Rys
Mondragon Arthur lab Okld Box Factory r 1324 45th
Monet Louis J B r 3004 Frtvl av
Monette Melvin H ins r 5364 Locksley av
Money Thos P clk rms 415 20th
Money Wm C mach r 1214 E 17th
Monge Chiaffredo clothing 307 Bway 213 5th
Moningar Jos S marine eng r 1476 5th
Monitor Oil Co W W Cribbins sec Coml bldg
Moniz see also Muniz
Moniz Alfred clk Abrahamson Bros b 1440 9th av
Moniz Antone deck hd S P Co r 615 Murray
Moniz Henry T mill hd Cal Door Co rms 1228 5th
Moniz Jill T towerman r 1409 5th
Moniz Jos emp Standard Fndy r 2147 Sonoma way
Moniz Jos emp Paraffine Paint Co r 1562 34th
Moniz Jos M tmstr E K Wood Lbr Co r 1053 Kennedy
Moniz J P signal gateman S P Co r 1431 5th
Moniz Manuel emp Paraffine Paint Co r 1562 34th
Moniz Manuel lab r 1894 Atlantic
Moniz Mary (wid Manuel) r 1051 Kennedy
Moniz Michele lab r 2802 Boehmer
Moniz Rosie b 637 6th
Monk see also Monck and Munk
Monk Geo switchman rms 833 Myrtle
Monk Geo ydmn S P Co rms 1092 56th
Monk John W supt r 835 57th
Monk Mary (wid Robt) r 8522 G st
Monk Roller foreman S P Co
Monnet Fred L fruit canner r 271 Newton av
Monnet Louis r 460 66th
Monnichman John W r 1930 25th av
Monnichman John W Jr agt b 1930 25th av
Mono Power Co 1206 Bway
Monopole The furn rms 513 Bway
Monoshko Jos sorter Pac Bottle Yd r 1212 62d
Monrepos John lndywkr b 716 29th
Monro Sidney L r 1025 47th
Monroe see also Munro
Monroe Chas A phys 9333 E 14th
MONROE CHARLES G
Genl Mngr Taft & Pennoyer Co r 790 14th
Monroe Chas H clk rms 710 E 14th
Monroe Edw C salsn r apt 18 704 14th
Monroe Emily nurse Providence Hospital
Monroe Grace C clk Taft & Pennoyer Co r 1102 E 22d
Monroe Grant stdt b 790 14th
Monroe Harry C clk Code-Portwood Canning Co r 710 E 14th
Monroe Helen L b 1102 E 22d
Monroe Jas S bkpr Sunset Lbr Co b 1410 Jackson
Monroe Mrs Jennie r 744 45th
Monroe John M barber H Marine b 338 Filbert
Monroe Jos P clk b 1927 Filbrt
Monroe Julian b 627 20th
Monroe J r 2116C 11th
Monroe J Wm contr r 690 61st
Monroe Malcolm J clk b 640 Aileen
Monroe Maude E tchr Washn School b 1415 Jackson
Monroe May V (wid Wm L) r 824 Kirkham
Monroe Myron stdt rms 1812 Harrison
Monroe Mrs Pamala cook b 520 Chetwood
Monroe Thos A lineman b 1102 E 22d
Monroe Warren L emp Pac T & T Co b 824 Kirkham
Monroe Wm W emp Pac T & T Co b 824 Kirkham
Monroe W Cornelius clk b 690 61st
Monrose Louise milliner b 962 7th
Monsees Henry r 3535 Madow
Monsees John hlpr Moore & Scott Iron Wks r 1077 18th
Monsen Bros (L D and O C) silversmiths 841 47th
Monsen Lars lab b 2217 Grace
Monsen Lars D (Monsen Bros) r 843 47th
Monsen Martin ins agt 64 Bacon bldg r 22 Nace
Monsen Ole C (Monsen Bros) b 834 47th
Monsen Olive (wid Christ) b 843 47th
Monsen Peter A silversmith r 976 45th
Monsler Ernest L colr W U Tel Co r 1514 36th av
Monson Chas painter r 5112 Shafter av
Monson Edw pkr H C Capwell Co r Bkly
Monson Grace nurse Merritt Hospital
Monson Lillian bkpr G W Burrow b 2205 E 22d
Monson Oriel driver Peoples Exp Co r 4904 Maple
Monson Paul E clk rms 2258 San Pab av
Montag Herman elec S P Co r 1438 11th
Montag Hermania B steno b 1438 11th
Montagne Alfred stdt b 5780 Vicente
Montagne Augustus A lawyer r 5780 Vicente
Montagne Edna music tchr 5780 Vicente
Montagne Josephine bkpr b 5780 Vicente
Montague Earle E bkpr Okld Tribune r 623 63d
Montague Mrs Estella J b 623 63d
Montague John pedlar rms 412 8th
Montague Phyllis hairdresser Mrs A H Combs b 623 63d
Montague Saml C barber 1822 San Pab av r 1018 4th av
Montague W W & Co F W Wollaston mngr sheet iron wks Pine se cor Atlantic
Montana Block 1154-1172 7th
Montana House furn rms 1172 7th
Montana P baker Ruedeger Loesch & Zinkand
Montana The furn rms 529 Washn
Montano Tulio T lab Pac Gas & Elec Co r 548 Adeline

2121½ CENTER ST.
Berkeley, Cal.
Phone Berkeley 4941
THOMPSON & DOOLEY
SUMMER HOME REALTY
OWNERS OF
"CAMP DIXIE"
SONOMA CO.
CAL.

Real Estate
Insurance
Taylor Bros. & Co.
Mortgage Loans
Investments
Rooms 206-209 First National Bank Building
Telephone Oakland 959

TRUMAN UNDERTAKING CO.
2935 TELEGRAPH AVENUE
S W COR 30TH ST
PHONE OAKLAND 5085
OAKLAND, CAL
1919 MISSION STREET
BET 15TH AND 16
PHONE MARKET 109
SAN FRANCISCO CAL.

Montanya Frank car dept S P Co rms 587 45th
Montanya Jas cementwkr r rear 1145 7th
Montanya Phoebe D b 644 Merrimac
Monte Mary D presser Amer D and C Wks r 145 Adeline
Monte Santa Wine Co (Inc) H A Borchert pres H W Germaine mngr 915 Washn
Monteiro Aug A salsn Jackson Furn Co r 1316 96th av
Monteith Alice D (wid Geo W) r 590 Jones
Monteith Alice G steno b 590 Jones
Monteith Catherine (wid Randolph V) r 3427 West
Monteith Gertrude b 3427 West
Monteith Randolph V mach b 3427 West
Montell Saml mech Studebaker Bros Co b 599 Jones
Monterio Jos deckhd S P Co r 521 Chester
Montes Wm lab rms 6918 Adeline
Montesano Dominic painter S F-O T Rys r 2117 Peralta
Montevedo Anthonio lab r 343 Magnolia
Monteverde John clk W P Fuller & Co r 551 Center
Montgomery Almira V (wid Wm E) r 930 Filbert
Montgomery Chas E signal man S P Co
Montgomery Chester carp b 3911 Lincoln av
Montgomery Chrystal actress b 520 Brush
Montgomery Curtis F cashr 23d Av Bank r 2128 E 15th
Montgomery David H b 602 Alcatraz av
Montgomery Elizabeth tchr John C Fremont High School r Bkly
Montgomery Elizabeth S tchr Grant School b 540 28th
Montgomery Ellen (wid Zachariah) b 1815 Grove
Montgomery Mrs Fannie b 4360 Fleming av
Montgomery Felton J clk Ala County Abstract Co r 1920 Castro
Montgomery Frank P solr r 5655 Oak Grove av
Montgomery Geo B mngr r 879 55th
Montgomery Geo S miner r 4700 Daisy
Montgomery Mrs Geo S supt Home of Peace 4700 Daisy
Montgomery Geo T rms 1953 San Pab av
Montgomery Harry K mining b 5655 Oak Grove av
Montgomery Herbert C (Scrivner & Montgomery) r 5509 Kales av
Montgomery Jane b 1815 Groee
Montgomery Jas M asst sec C L Best Gas Traction Co r 4360 Fleming av

MONTGOMERY JAMES P

Attorney-at-law 208-209 Bacon Bldg Phone Oakld 4379 r 1620 8th Phone Oakld 7799

Montgomery John D b 528 17th
Montgomery John T bartndr 2771 San Pab av rms 2208 same
Montgomery Jos H waiter W P Ry r 1381 9th
Montgomery Katherine J (wid John) r 3273 West
Montgomery Lottie M steno rms 138 Grand av
Montgomery Margaret H b 1815 Grove
Montgomery Martha (wid Oscar) rms 1364 9th
Montgomery Mary C clk b 1815 Grove

ROCK RIDGE
PROPERTIES
LAYMANCE
REAL ESTATE COMPANY, Agents

Montgomery Mary E b 618 Merrimac
Montgomery Mary E (wid John) r 466 23d
Montgomery Peter J mach r 511 Oak
Montgomery Presly W eng W P Ry r 3614 Randolph av

MONTGOMERY RICHARD J

Real Estate and Loans Insurance and Notary Administrator Estate of John J Montgomery 4003 Tel av Phone Piedmont 2554 r 1815 Grove (See left top lines and p 11)

Montgomery Mrs Sarah E r 599 35th
Montgomery Thos H painter 2556 San Pab av r 618 Merrimac
Montgomery Walter cook rms 1371 13th
Montgomery Walter waiter rms 818 Pine
Montgomery Wm car dept S P Co rms 1365 13th
Montgomery Wm M jeweler b 930 Filbert
Montgomery Wm T cond S F-O T Rys r 4523 Thompson
Monti Vincent mnfr r 517 61st
Monticullo Jennie r 55 Monte Vista av
Montisano Dominick lab r 3243 Peralta
Montoroni John lab r 1180 Ocean av
Montour Geo O insptr r 975 35th
Montoya Frank lab r 1789 5th
Montrose Frank N lather r 4801 Fairfax av
Montrose Leigh W lather r 4801 Fairfax av
Mony John emp Paraffine Paint Co
Monzo Carmine saloon 511 Bway r 721 5th
Monzo Jas appr Jas Cahill & Co b 767 6th
Monzo Jos colr Jas Cahill & Co r 880 43d
Monzo Sylverio barber 536 7th r 767 6th
Mood Frank F (Mood & Rivers) r 1546 3d av

MOOD & RIVERS

(F F Mood J J Rivers) Real Estate Loans Exclusively 4 Macdonough Bldg Phone Oakld 265

Moody Alex cook r 1051 65th
Moody Clarissa V C b 5185 Bway
Moody Edwin A lndy r 2204 7th av
Moody Geo printer 383½ 12th b 1527 Castro
Moody Herbert S lab b 1051 65th
Moody John B restaurant 1664 7th
Moody John L tmstr r 1432 11th
Moody Jos A supt marine equipment S F-O T Rys r 819 E 22d
Moody Josephine (wid Horace) r 673 6th
Moody Katherine nurse 3133 Tel av
Moody Leonora nurse 410 28th
Moody Mary C (wid John H) b 169 Santa Clara av
Moody M Winne steno Oakld Bank of Savings r Bkly
Moody Nathaniel cook S P Co r 1051 65th
Moody Robbins E elec b 2204 7th av

California OPTICAL CO.
1221 Broadway Oakland
MAKERS OF GOOD GLASSES
181 Post Street San Francisco
California OPTICAL CO.

Massachusetts Bonding and Insurance Co.
Surety Bonds—Casualty Insurance—Prompt Service
Phone Lakeside 213 719 SYNDICATE BLDG

GRANT D. MILLER 2368-2372 East Fourteenth St. OAKLAND, CAL.
Automobile Service Lady Attendant Funeral Director Phone: MERRITT 511 Res. Phone Merritt 512

Lewis and Mitchell Inc.
REAL ESTATE AND FIRE INSURANCE Brokers
1520 Broadway
Phone Oakland 6622

Moody Mrs Sarah C propr Brownie Apts 587 12th
Moody Thos clk b 5818 Dover
Moody Walter R salsn r 736 52d
Moody Wm B (W B Moody & Son) r 5185 Bway
Moody Wm B Jr (W B Moody & Son) r 5185 Bway
Moody W B & Son (Wm B and Wm B Jr) printers 1331 Jefferson
Moody Wm H L tile str b 169 Santa Clara av
Mooers Chas I clk S F-O T Rys r 3704 West
Mooers Clayborne H clk b 3704 West
Mooers Clyde C with Bowman Drug Co b 3704 West
Mooers Mrs Maude E r 537 19th
Mooers Meredith M colr b 3704 West
Mook Leon J trav salsn r Key Route Inn
Moon Alfred B L eng r 1009 5th av
Moon Bessie L phone opr b 1320 Magnolia
Moon Mrs Celia lndy wkr Crystal Laundry r 1011 Kirkham
Moon Chas B millhd r 1503 Chestnut
Moon Chas F (Joorfetz & Moon) r 844 13th
Moon Earl S hlpr W P Ry b 1108 12th av
Moon Emil A driver Crystal Lndy r 1011 Kirkham
Moon Emma A (wid Orin G) b 4107 Howe
Moon Emmet C driver rms 959 10th
Moon Fannie H (wid Jas H) b 427 60th

MOON DR IRMA I
Osteopathic Physician 713 Union Savings Bank Bldg Hours 10-12 A M and 2-4 P M Phone Oakld 1164 r 3880 Brighton av Phone Merritt 3589

Moon Joel H caterer r 1438 15th
Moon Lillie S (wid Theo) r 1108 12th av
Moon Myrtle phone opr b 1358 11th av
Moon Raymond M millhd b 1503 Chestnut
Moon Roy clk S P Co b 1009 5th av
Moon Theo M baggageman S P Co b 1103 12th av
Mooney Alicia R (wid Jas M) r 2424 Valdez
Mooney Anna F (Mooney & Mooney) r 1085 43d
Mooney Chas D (Mooney & Mooney) r 1085 43d
Mooney Edith steno b 524 61st
Mooney Francis A tchr b 2424 Valdez
Mooney John emp Standard Fndy
Mooney L Milton driver Lyon Storage & Moving Co b 1085 43d
Mooney Mary T tchr b 2424 Valdez
Mooney May maid rms 1421 Harrison
Mooney Michael J ydmn S P Co rms 1300 49th av
Mooney Ray D clk Berquest Bros r 1085 43d
Mooney Wm H lab b 4385 Howe
Mooney Winifred b 1421 Harrison
Mooney & Mooney (C D and A S) syrups and extract Mnfrs 1299 55th
Moor see also More
Moor Edw N oil supt r 765 Kingston av
Moor Edw N Jr instr M T and Coml High School r 765 Kingston av
Moor E Frances steno rms 1402 8th
Moor Marjorie W b 765 Kingston av
Moore see also Mohr and Moir
Moore Ada M clk b 630 58th
Moore Adam L r 3248 Logan
Moore Adelaide (wid Chas B) nurse Pac T & T Co b 942 Apgar
Moore Agnes C clk Abrahamson Bros b 1431 West
Moore Agnes H (wid Frank L) r 3822 Brookdale av
Moore Albert A lawyer r 1948 6th av
Moore Albert A Jr lawyer r 102 Crocker av
Moore Albert S lineman United Light & Power Co r 3746 West
Moore Alfred M cond S P Co r 815 Arlington av
Moore Alice G b 6426 Colby
Moore Alex lather r 474 Rose
Moore Alex L emp Mills College
Moore Alex W r 833 72d av
Moore Alvin elec b 6433 Harmon ct
Moore Ambrose D porter Pullman Co r 1231 84th av
Moore Arthur A contr 474 Rose
Moore Arthur W paying teller Oakld Bank of Sav r 37 Park way
Moore Avard J broker 21 Bacon bldg r 588 16th
Moore A J ship carp b 1803 Castro
Moore Mrs Caroline H r 1089 41st
Moore Catherine b 815 Arlington av
Moore Chas salsn b 857 56th
Moore Chas L clk b 5531 Market
Moore Chas S waiter r 2116 25th av
Moore Chas T contr bldr r 446 38th
Moore Chas W carp r 612 Williams
Moore Clarence M elec r 1505 100th av
Moore Claudia B r 1738 3d av
Moore Rev Clinton P presiding elder M E Church (Calusa dist) r 709 34th
Moore Daisy E tchr b 1918 88th av
Moore David waiter S P Co b 1088 Kennedy
Moore David A porter Pullman Co r 1220A 7th
Moore Donald A r 818 Grove
Moore Earle N r 402 Fairmount av
Moore Edw tmstr r 2225 Magnolia
Moore Edw wiper W P Ry r 527 Adeline
Moore Edw H r 600 17th
Moore Edwin mach b 847 56th
Moore Elizabeth (wid Gregory B) r 646 Oakld av
Moore Elliott bkpr r 920 8th
Moore Elsie clk Grand Union Tea Co b 2118 High
Moore Mrs Emma r 738 14th
Moore Mrs Emma L b 5949 Virginia
Moore Eric painter b 2888 Hannah
Moore Ernest F bkpr Peoples Water Co r 829 36th
Moore Ethel pres Playground Comn b 1948 6th av
Moore Ethel M b 402 Fairmount av
Moore Mrs Fannie r 533 19th
Moore Frank r 5147 Miles av
Moore Frank J clk b 1292 107th av
Moore Fred bkpr b 857 56th
Moore Fred R painter 818 Webster r 744 53d
Moore Fred W janitor City Hall r 1718 11th av
Moore Fred W Jr janitor b 1718 11th av
Moore Freda (wid Jos) r 2231 Peralta av
Moore Friend E real est 5027 E 14th r Ala
Moore Geo b 3900 Bway
Moore Geo mach b 1949 Franklin
Moore Geo P mngr r 152 Kempton av

R. C. Endriss Optician
Phone Oakland 3812 536 Twelfth Street

OCCIDENT HARDWARE CO.
SARGENTS' ARTISTIC HARDWARE AND MECHANICS' TOOLS
Claremont and Telegraph Avenues, Oakland, Cal.

Moore Gertrude clk Mrs Marie Knox b 3304 E 10th
Moore Gertrude cook b 527 Adeline
Moore Gertrude with Western Laboratories b 4425 Grove
Moore Gladys V clk b 4510 Webster
Moore Gus E iron wkr b 612 Williams
Moore G Clyde emp Pac T & T Co rms 572 18th
Moore Harry ctr r 1631 83d av
Moore Harry salsn r 2186 45th av
Moore Harry B porter Pullman Co rms 802 Wood
Moore Harry G autos r 5573 Lawton av
Moore Harry G (Crist & Moore) r 864 Campbell
Moore Harry G treas Macdonough Theatre r 1910 Minn av
Moore Harry J clk b 2117 10th av
Moore Harry T treas r 276 40th
Moore Harry W dentist 221 First Natl Bank bldg r Ala
Moore Henry A r 1430 4th av
Moore Henry J bkpr b 1292 107th av
Moore Henry J store kpr S P Co r 3114 Bona
Moore Herbert A foreman r 1430 4th av
Moore Howard B eng Elec Dept S P Co r 1150 2d av
Moore Ida r 1917 Castro
Moore Ida L bkpr Pied Grocery Co b 4510 Webster
Moore Ida M (wid Chas R) b 6018 Adeline
Moore Jas r 1144 Peralta
Moore Jas foreman rms 827 Bway
Moore Jas iron wkr r 836 57th
Moore Jas G b 1430 Webster
Moore Jas K lab r 874 20th
Moore Jas W lab b 124 4th
Moore Jane (wid Lot) b 630 58th
Moore Jesse driver Shasta Water Co r 630 58th
Moore Jessie clk b 5926 Brown
Moore John rms 817 Jefferson
Moore John groundman Elec Dept S P Co r 874 20th
Moore John C hackman r 1835 Myrtle
Moore John E musician r 5846 Fremont
Moore John F ins agt b 917 62d
Moore John H salsn Haven & Davidson r Bkly
Moore John J emp S P Co b 1144 Peralta
Moore John R clk b 856 54th
Moore John T r apt 25 1514 Alice
Moore Jos r 1292 107th av
Moore Jos metalurgist r 1437 39th av
Moore Jos M indywkr r 4026 Midvale av
Moore Julius clk b 646 Poirier
Moore Justin P sec r 5592 Taft av
Moore J Florence nurse b 3601 Tel av
Moore J Oxley dentist r 5576 Lawton av
Moore Laura C searcher of records Ala County Ab Co r 517 Walsworth av
Moore Lawrence F supt Calif Crematorium r 104 Sunnyside av
Moore Lyman A r 860 Milton
Moore Margaret b 1071 Aileen
Moore Margaret b 1948 6th av
Moore Margaret (wid Wm) r 1071 Aileen
Moore Margaret E steno b 1613 7th
Moore Martha (wid Edw B) b 925 75th av
Moore Martha E (wid Thos O) b 446 38th
Moore Marvin A elec S P Co r 1917 E 17th
Moore Mary r 517 Walsworth av
Moore Mary clk b 630 58th
Moore Mary (wid Hazelton) b 615 28th
Moore Mary A b 1744 9th
Moore Mrs Mary A r 124 4th
Moore Mary C phone opr b 1607 7th
Moore Mary E tchr Okld High School r Bkly
Moore Mary J (wid Andr) r 1102 Jackson
Moore Mary J (wid Jas) r 4510 Webster
Moore Mattie (wid Edw V) b 925 75th av
Moore Maude (wid Jerome W) b 16 Estrella av
Moore Michael J police r 728 44th

MOORE MOTOR SUPPLY CO
(Weinstock-Nichols Co successors) C R Avis Mngr 245 12th Phone Okld 7949

Moore Myra J steno b 1735 24th av
Moore Myrtle L phone opr Pac T & T Co b 1718 11th av
Moore Nellie b 1744 9th
Moore Ola (Moore & Laveira) r 4231 Montgomery
Moore Owen lab b 419 Jackson
Moore Owen S r 1613 7th
Moore Patk blksmith S P Co r 1820 Atlantic
Moore Paul O salsn r 5054 Dover
Moore Peter R elec b 819 58th
Moore Richd G salsn Mutual Realty Co r 1417 Hopkins
Moore Richd H cond S P Co r 588 Jones
Moore Richd H waiter S P Co b 917 60th
Moore Richd S clk b 614 59th
Moore Richd T ball player b 45th n w cor Emery
Moore Robt H mach S P Co r 1744 9th
Moore Robt J insptr Street Dept r 2118 High
Moore Robt J mach r 2124 E 24th
Moore Robt J Jr ins agt b 2124 E 24th
Moore Robt V r 4180 Howe
Moore Roy R mining eng b 549 37th
Moore Rutherford cook S P Co r 721 Chester
Moore R S treas Moore & Scott Iron Wks
Moore Sadie G phone opr b 1050 Peralta
Moore Sinclair tailor r 1926 Chestnut
Moore Stanley lawyer 814 Union Sav Bank bldg r 606 E 20th
Moore Thos emp S P Co rms 1835 7th
Moore Thos D blksmith United Eng Wks (Ala) r 1735 24th av
Moore Thos J cond r 3566 Custer
Moore Thos M r 3214 Market
Moore Thos O painter b 789 65th
Moore Thos R solr r 555 19th
Moore Virginia steno r 3304 E 10th
Moore Walter J printer r 3710 Allendale av
Moore Walter T clk r 5424 Dover
Moore Walton N dry goods r 23 Highland av
Moore Willard C painter r 2143 14th av
Moore Wm iron wkr Judson Mnfg Co
Moore Wm lab r 1718 81st av
Moore Wm rubber wkr Am Rubber Mnfg Co r 45th n w cor Emery
Moore Wm B salsn W P Fuller & Co r r 402 Fairmount av
Moore Wm E piano tuner Sherman Clay & Co r 634 18th
Moore Wm H r 6091 Claremont av
Moore Wm H salsn Suburban Farms Co r 5149 Claremont av

P. N. Kuss & Co.
Contractors
Artistic
Decorators
Painters
and Wood
Finishers
WALL
HANGINGS
620
14TH ST.
Phone Oakland 4598

WEAR A BENJAMEN
G. W. Heintz
GOOD CLOTHES
WEAR A BENJAMEN
1217-1219 BROADWAY

OTTO BECHTLE Manufacturer of Gas and Electric Fixtures
METAL SPINNING, HAMMERED AND SHEET METAL WORK, ELECTRIC SUPPLIES AND HOUSE WIRING
1828 Lincoln Ave. cor. Schiller St. Alameda, Cal.

Moore Wm H supt Security Bank bldg r 820 60th
Moore Wm H solr r 1918 88th av
Moore Wm J r 821 36th
Moore Wm J elec rms 414 7th
Moore Wm W shipwright S P Co r 2442 Peralta av
Moore W Michael cement wkr r 3335 Wilson av
Moore & Scott Iron Works (Inc) J T Scott v-pres R S Moore treas 1st at Adeline
Moore & Taveira (Ola Moore J M Taveira) barbers 4070 Pied av
Moorehead see also Morehead
Moorehead Jas B clk b 581 27th
Moorhead John M salsn b 668 57th
Moorehead Mabel steno b 820 38th
Moorehead Wm J cond S F-O T Rys rms 1455 Franklin
Moorhead Mary K b 5806 Adeline
Moorhead Thos b 839 32d
Moorman Mrs Jennie H r 2141 Bway
Moors C I emp S F-O T Rys r 3704 West
Moors Frank B r (apt 6) 2121 Webster
Moors Oliver E r 384 63d
Moos Chris (Moos & Johnston) r 1550 7th
Moos H emp E A Howard Co
Moos & Johnston (Chris Moos Noble Johnston) saloon 1550 7th
Moose Club and Hall W J Hamilton sec 1116 Clay Phone Okld 1047
Moose Edw clk M M Schneider r Ala
Moose Morris agt Prudential Ins Co r Ala
Moose Renfro salsn Haiden & McCabe r 517 Jones
Mooter Frank H towerman r 5438 Holland
Mora Frank brklyr b 2816 School
Mora Frank S tchr Poly Bus Coll r 2816 School
Mora G lab Mt View Cemetery
Mora John barber 3215 E 14th r 1354 Frtvl av
Mora Mansueto D lndywkr r 1460 13th
Mora Octav B waiter S P Co r 1790 Goss
Mora Wm J lab r 1240 38th av
Moraga Conrad G (Cantua & Moraga) r 438 E 17th
Moraga Gabriel Y lab Street Dept r 6521 Herzog
Moraga Olive phone opr b 6521 Herzog
Moraldo Jean lndy wkr Union Pac Lndy b 834 28th
Morales Jesse cook r 1335 81st av
Moran Anna desk opr Pac T & T Co b 610 Watts
Moran Annie rms 676 7th
Moran Bernard r 821 35th
Moran Catherine E (wid Jas) r 518 Walsworth av
Moran Clarence M salsn b 523 21st
Moran Clarence R carp rms 723 Washn
Moran Claude W gateman S P Co r 1432 12th av
Moran Darby J meter repr Pac Gas & Elec Co r 594 Merrimac
Moran Edw M lab Hogan Lbr Co rms 571 16th
Moran Emily F clk b 621 55th
Moran Frank b 5903 San Pab av
Moran Frank rms 439 9th
Moran Frank bridgeman Pac T & T Co r 1019 32d
Moran Frank millhd b 620 Alice
Moran Frank J b 610 Watts
Moran Ida G lndy wkr Hygienic Lndy b 2841 West
Moran Ida S nurse Merritt Hospital
Moran Jas J ironwkr b 3232 Montana

MORAN JAMES T

Clothing and Men's Furnishings 1029-1031 Broadway Phone Okld 687 r 1425 Castro

Moran John carp S P Co rms 1718 8th
Moran John J tmstr r 610 Watts
Moran Jos J (Bouquet & Moran) 410 First Natl Bank bldg r 2928 Tel av
Moran Louis clnr r 5240 Maple
Moran Martin car opr S F-O T Rys rms 445 48th
Moran Mary r 518 Walsworth av
Moran Michael T painter r 1914 87th av
Moran Thos C cond S F-O T Rys r 9848 E 14th
Moran Thos W r 985 8th
Moran Thos W salsn J T Moran rms 823 Franklin
Moran Thos W (Callaghan & Moran) r 1803 West
Moran Wm P driver r 5681 Trask
Moran Wm R r 2116 26th av
Morando Chas clk S F-O T Rys b 1244 Union
Morando Emanuel lab r 1320 Kirkham
Morando John r 1244 Union
Morando Jos dairyman Anderson Bros r 35th av nr Boehmer ranch
Morando Lillian M b 1244 Union
Morando P lab b 248 McAdam
Morash Benj S trav salsn National Biscuit Co b 990 Apgar
Morbick Frank 1243 34th av
Morchio Frank waiter r 681B 10th
Morck Henrietta (wid Wm) b 401 Fairmount av
Morck Philip L decorator F J Lewis r 129 Walsworth av
Morcom Fred N (Rabjohn & Morcom) r S F
Morcovich Stephen lab S P Co rms 1778 10th
Mordecai Robt G clk r 848 34th
More Dora A (wid Fred B) r 934 57th
More Geo S salsn Howell-Dohrmann Co r 6526 Dana
More Laura E emp Pac Manifolding Bk Co b 934 57th
More Mrs Lucy D (wid Ira) b West View dr se cor Ocean View av
Morehead see also Moorhead
Morehead Stella (wid H H) rms 1398 10th
Morehouse Clara W (wid Pierson F) r 1755 12th av
Morehouse Clarence D car dept S P Co r 1419 11th
Morehouse Edw C (Bennett & Morehouse) r 359 13th
Morehouse Ernest F lbr b 1114 4th av
Morehouse Jessie (wid Wm H) r 1114 4th av

MOREHOUSE LOUIS C

Vice Pres First National Bank r San Leandro

Morehouse Margaret clk b 1755 12th av

MOREHOUSE PIERSON W

See The Realty Syndicate r 2238 9th av Phone Merritt 2322

Morehouse W Herbert clk Pac Lbr Co b 1114 4th av

Established 1876 Alameda County Abstract Co. Incorporated 1901
John McCarthy Sec'y and Manager
SEARCHERS OF RECORDS
PHONE Oakland 455
Complete Property and Name Indexes of ALAMEDA COUNTY Office: 426 Thirteenth St., Oakland

Edgar H. Barber Co. 1431-3-5 Broadway Phone Oakland 3501
Oakland's Only Exclusive Commercial Stationers

BOOKS | 20 per Cent Discount from Publishers' Price except Net Publications | Smith Bros. 472-474 13th St. Bet Broadway and Washington

Moreira Manuel men's furngs 1510 7th r 352 Lewis
Moreira Tony clk M Moreira b 316 Lewis
Morel Marie (wid Cono) b 727 6th
Morel Vincent bootblk r 727 6th
Moreland Bert H watchman b 1306 Poplar
Moreland Emily (wid John) rms 1132 Chester
Moreland Florence M (wid Melville J) r 552 Jones
Moreland Frank T foreman r 2002 Chestnut
Moreland Ira L expman r 1306 Poplar
Moreland John (Moreland & King) rms 3391 14th av
Moreland Ollie I tel opr b 2002 Chestnut
Moreland Wm W lawyer 812 Bway r 5036 Dover
Moreland & King (John Moreland Alice King) grocers 3301 14th av
Morelich John lab S P Co r 867 Willow
Morella Jos bootblk r 731 3d
Morello Anthony lab r 726 4th
Morello Laurence L baker r 1370 64th av
Morello Mary emp Western Paper Box Co b 717 6th
Moreno Mary (wid Lawrence) r 2353 Bway
Moreno Sophia b 2353 Bway
Moreno Wm restaurant r 221 12th
Moresi Adolph painter r 330 Myrtle
Moresi Aurelia C (wid John B) r 198 Santa Clara av
Moresi Chas molder United Eng Wks (Ala) r 629 46th
Moresi John lab Street Dept rms rear 1334 14th
Moresi John tinsmith r 1440 83d av
Moresi Jos F messr b 1510 Center
Moresi Mary (wid John) r 1416 17th
Moreton Elizabeth (wid Harry) b 2713 Myrtle
Morey Chas L dentist 721 First Natl Bank bldg r 1694 13th
Morey Frank J trav salsn rms 1051 7th av
Morey Geo E r 3631 Frtvl av
Morey John W chauffeur Union Water Company of Cal
Morey Wm S steward Elks Club r 898 35th
Morf Paul C lawyer r 5366 Shafter av
Morgado Manuel chipper United Iron Wks rms 1043 23d av
Morgan Alfred bkpr b 892 55th
Morgan Allen soap mkr rms 1738 3d
Morgan Anna b 5848 Birch ct
Morgan Apartments 1901 and 1911 Franklin
Morgan Avery draftsman b 754 14th
Morgan Bart A draftsman r 3717 Grove
Morgan Mrs Carrie furn rms 506 5th
Morgan Charlotte tchr rms 843 6th av
Morgan Chas photogr rms 1309 Myrtle
Morgan Chas B sec b 754 14th
Morgan Chas S b 3601 Tel av
Morgan Chas S real est 65 Bacon bldg r S F
Morgan Christina (wid Thos W) r 621 19th
Morgan Clarence L miner r 4550 Adelaide
Morgan Dana R civil eng b 621 19th
Morgan Dayton lineman elec dept S P Co r 110 11th
Morgan Edw H recorder Shriners Club r 600 17th
Morgan Mrs Edw H art goods 609 14th r 600 17th
Morgan Eleanor P tchr b 5407 Princeton
Morgan Elisha L b 5848 Birch ct
Morgan E T emp Oakland Tribune r S F
Morgan Fred W cook rms 2333 Bway
Morgan Gardiner B (Cook Morgan Storage Co) battalion chief Fire Dept r 754 14th
Morgan Geo C mngr Cal Oil & Burner Co r 1814 Alice
Morgan Geo C Jr broker r 614 Magnolia av
Morgan Geo E plasterer r 1148 73d av
Morgan G Otto cond S F-O T Rys r 2308 Tel av
Morgan Harry dentist 1128 Bway rms 1935 San Pab av
Morgan Henry r 2013 81st av
Morgan Howell C car opr r S F-O T Rys r 544 Williams
Morgan Mrs H F r 4146 Evelyn
Morgan Idella (wid Henry) r 660 Lake Shore av
Morgan Isabel M (wid Wm J) tchr Lincoln School b 544 37th
Morgan Jas E salsn Owl Drug Co r 1438 Madison
Morgan Jas W surveyor b 621 19th
Morgan Jeanette V seams b 5424 Wentworth av
Morgan Jennie C music tchr b 621 19th
Morgan Mrs Jennie W r 563 17th
Morgan John lab r 3525 Hageman
Morgan John A tmstr b 525 62d
Morgan John B r 3028 Chestnut
Morgan John T carp r 566 38th
Morgan Jos elev opr Syndicate bldg b 854 35th
Morgan Julia archt b 754 14th
Morfgan J B brkmn rms 1450 Bway
Morgan Kendall broker r 352 Jayne av
Morgan Louis R stdt U of C b 144 9th
Morgan Lulu A b 660 Lake Shore av
Morgan Mrs L I b 3601 Tel av
Morgan Maria S (wid Chas E) r 5407 Princeton
Morgan Mrs Mattie C clk Mead's Catering Co r 3537 Rhoda av
Morgan Maude (wid Christopher) r 3848 Grove
Morgan Michael glazier W P Fuller Co b 3733 Grove
Morgan Milton P lino opr r 1090 65th
Morgan Minerva (wid Miles) r 534 22d
Morgan M De Neale artist b 621 19th
Morgan Nettie V substitute Okld Free Library b 660 Lake Shore av
Morgan Oscar R r S Rockridge blvd
Morgan Robt clk b 6162 Dover
Morgan Robt R salsn b 676 Apgar
Morgan Roy P emp S P Co rms 1035 Castro
Morgan Silas r 784 15th
Morgan Stella clk b 549 66th
Morgan Thos R molder rms 440 2d
Morgan Thos W Jr draftsman 621 19th
Morgan Wales D clk r 604 Excelsior av
Morgan Walter civ eng r 296 Lee
Morgan Wm A carp r 2915 Octavia
Morgan Wm D waiter S P Co r 519 Wood
Morgan Wm O ins 408 Blair av
Morgan W boilermkr United Eng Wks (Ala) r 6th and Bway
Morgans Morgan P mining r 905 E 11th
Morgeneler Robt archt 1644 Tel av r 2622 14th av
Morgenroth Adolph cond S P Co r 921 E 14th

Richmond Properties HOMESITE REALTY COMPANY INCORPORATED Berkeley Properties
Harley G. Parrott, Sales Manager 2011 Shattuck Ave., Berkeley

OAKLAND EVERY EVENING SUNDAY MORNING TRIBUNE BOTH PHONES Reaches 50,000 Homes Every Day 8th & Franklin St.

SUPREMELY PRODUCTIVE
FRUIT AND ALFALFA LANDS
IN SUPERIOR CALIFORNIA
404 12th St. PACIFIC LAND CO. OAKLAND

Send for Literature
2222 CHAPEL ST.
Berkeley, California
EL REPOSO SANITARIUM
See BERKELEY CLASSIFIED SANITARIUMS

Morgenroth Chas A bakery 663 E 12th
Morgensen Adolph P contr bldg 554 63d
Morgensen Emma S (wid Andr) r 554 63d
Morgensen Peter molder r 9825 Elmar av
Morgensen Wm carp b 554 63d
Morgenstern Albert A b 410 Pied av
Morgenthal Minnie A (wid Anton) r 6117 Racine
Mori M dockhd Moore & Scott Iron Wks
Mori T lndywkr r 503 Market
Moriarty Danl farmer r 10009 E 14th
Moriarty Jeremiah r 216 5th
Moriarty Louis W clk b 216 5th
Moriarty Margaret phone opr b 216 5th
Moriarty Maria (wid John) r 216 5th
Moriarty Mary (wid Thos) b 14 Warren
Moriarty Thos car opr S F-O T Rys r 1218 73th av
Moriarty Thos F lab r 1709 Bridge av
Moriarty Thos J baggageman S P Co r 1203 34th
Moriarty Thos M Ry Postal clk r 5816 Adeline
Morier Eugene stdt St Mary's Coll
Morilhat Peter contr r 1333 E 18th
Morin Mrs Blanche seams C J Heeseman (Inc) r Bkly
Morin Marguerite (wid Napoleon) r rear 1611 15th
Morin Napoleon shoemkr 2419 San Pab av
Morishita Kamotaro importer r 6611 Tremont
Morison see also Morrison
Morison Edwin H carp b 5423 Grove
Morison Hannah (wid Wm G) r 5423 Grove

MORISON HARRY C
Attorney at Law 23-24 Bacon Bldg Phone Oakld 3585 r 350 Lester av Phone Merritt 2993

Morison Henry L mach Moore & Scott Iron Wks r 261 Lester av
Moritz John H mngr The Internat'l Protective Assn r 534 22l
Moritz Meyer (Anderson Grocery Co) r 1508 Clay
Morken Jean nurse Bd of Education b 525 Oakland av
Morley Mrs Alice rms 514 18th
Morley Chloie A (wid Jay A) ostrich feathers 639 14th
Morley Eva seams Rose Ferran r 4848 Tel av
Morley Lee R painter r 4848 Tel av
Morley Mary clk b 674 65th
Moro Aug mach S P Co b 3602 E 12th
Moro Manuel eng r 2242 E 12th
Moro Manuel Jr lab b 2242 E 12th
Moro Mrs Margaret seams r 3602 E 12th
Moroff Albert rubber wkr Amer Rubber Mnfg Co rms 1021 43d
Moroney Anne tchr Pub Schools
Morra Jas M stationery 542 7th r 539 46th
Morra Jos M barber r 403 Alcatraz av
Morracci Rafalo florist 5493 Claremont av
Morrell Albert W elec r 1504 11th av
Morrell Harry H b 1504 11th av
Morrell Henry carp S P Co r 1200 7th
Morrell Mabel L tchr Bay School r S F
Morrell Peter lab r 2878 Ford
Morrell Wm A tmstr C O Na Pier b 337 8th
Morrill Arthur E carp b Mrs L I Morrill
Morrill Arthur L clk r 1048 E 16th
Morrill De Witt C r 548 20th
Morrill Edw clk Money-Back Smith b 518 8th
Morrill Elmer F farmer r n s Edith 1 e of Hillcrest av
Morrill Elmer H watchmkr R W Edwards r 2838 Summit
Morrill Mrs Flora A (wid Simeon F) r 5359 Lawton av
Morrill Frank D foreman S P Co r 4052 Santa Rita av
Morrill Fred foreman United Iron Wks r Bkly
Morrill Geo emp S F-O T Rys r 3928 Franklin av
Morrill Geo A trav salsn r 994 54th
Morrill Geo E real est 74 Bacon Bldg r 1623 4th av
Morrill Grace I steno W P Ry b 2838 Summit
Morrill Hiram A supt r 1459 Hopkins
Morrill John barber 5526 Tel av r Bkly
Morrill Lloyd stdt Poly Bus Coll b 5359 Lawton av
Morrill Lydia I (wid Allen T) r n of Edith w of Bellevue av
Morrill Paul mach Union Gas Eng Co r 1526 Munson way
Morrill Ralph B clk W R Rideout Co r 5336 James av
Morrill Saml G coremkr United Iron Wks r Bkly
Morrill Wm N caretkr b Mrs L I Morrill
Morrillo John J solr Fred Sinclair r 1449 4th av
Morris see also Morse
Morris Albert L emp S P Co rms 1271 8th
Morris Allan B auto accessories r 2620 Wallace
Morris Amelia b 324 Peralta
Morris Anna tchr Washington School r Bkly
Morris Anna (wid Jos F) r 324 Peralta
Morris Anna B (wid Jos) r 512 Chester
Morris Anna L steno b 652 54th
Morris Anthony P notary 707 Bway r Bkly
Morris Antone cabt mkr b 512 Chester
Morris Benj F emp S P Co r 928 Union
Morris Benj F real est r 2306 Waverly pl
Morris Chas B carp b 5129 Miles av
Morris Chas V colr b 968 60th
Morris David W calker United Eng Wks (Ala) rms 103 Bway
Morris Don M r 390 Jayne av
Morris Dora b 1084 Alcatraz av
Morris Edna V b 1507 Wellington av
Morris Edw T mngr r 1748 9th av
Morris Edw W painter r 1462 5th
Morris Ellen (wid Fred) b 2869 Bway
Morris Ethel wrapper H C Capwell Co b 569 33d
Morris Eva r 2431 10th
Morris Frank bootblk rms 1778 7th
Morris Frank car dept S P Co rms 1617 9th
Morris Frank lab b 4712 Fairfax av
Morris Frank real est 2730 School
Morris Frank B bkpr r 732 E 18th
Morris Frank C r Hotel St Mark
Morris Frank E rms 2133 Bway
Morris Frank G baker b 732 E 18th
Morris Frank J (Morris & McCabe) r 1441 85th av
Morris Frank W lab r 324 Peralta

C. & S. Axle Grease
CLEAN AND SLIPPERY
WHITTIER COBURN CO., Mfrs.
301 Howard St., San Francisco

Oakland Conservatory of Music
Adolf Gregory, Director
Thirteenth St., N. W. Cor. Madison
THE LARGEST AND MOST THOROUGHLY EQUIPPED SCHOOL OF GENUINE MUSICAL INSTRUCTION ON THE PACIFIC COAST. PHONE OAKLAND 4922

Morris Fred W porter S P Co r 1309 Center
Morris Geo eng r 1207 53d
Morris Geo produce b 569 33d
Morris Geo P clk b 6415 Harmon ct
Morris Geo R painter r 2824 Viola
Morris Geo W painter r 1642 E 33d
Morris Gilpin cook S P Co rms 1228 Willow
Morris Harold S ins r 612 25th
Morris Harry emp S P Co rms 1271 8th
Morris Henry C (Morris & Muller) office 1601 Tel av r 205 Perry
Morris Henry D mngr Domestic Lndy Co r S F
Morris Henry N receiver Union Natl Bank r Peralta Apts
Morris Henry S b 205 Perry
Morris Henry T asst claim agt S F-O T Rys r Ala
Morris H Clay r 5945 Keith av
Morris Irma K steno b 50 11th
Morris Jas b 2702 Myrtle
Morris Jas molder Empire Fdry Co rms 2518 35th av
Morris Jas M stableman Union Ice Co r 233 9th
Morris Jas N driver r 415 20th
Morris Jas W pres Sunset Paper Co r 1016 24th
Morris Mrs Jennie W r 818 Pine
Morris John lab r 1063 82d av
Morris John R barber b 536 Merrimac
Morris John T r 3841 Clarke
Morris John W r 756 13th
Morris Jos tmstr S P Co b 512 Chester
Morris Kate C prin Cleveland School b 544 28th
Morris Leona nurse Merritt Hospital
Morris Lester B mngr Owen Apts r 2201 Harrison
Morris Letetia M b 756 13th
Morris Lillian chorus Columbia Theatre
Morris Lillian E nurse b 408 Okld av
Morris Lloyd waiter r 2317 San Pab av
Morris Mrs Louise b 110 Monte av
Morris Lucy (Morris Sisters) r 2869 Bway
Morris Lucy C b 50 11th
Morris Mabel E phone opr b 1441 85th av
Morris Martin eng b 1737 Chase
Morris Mary (wid Henry) r 3507 Adeline
Morris Mary E tchr Lafayette School b 756 13th
Morris Mary E (wid Moses) b 1432 69th av
Morris Mrs Mary J grocer 5901 Adeline
Morris Michael emp Y M C A b 543 21st
Morris Milton eng S P Co b 1132 Campbell
Morris Mina (wid Pincus) rms 928 Union
Morris Nellie (Morris Sisters) r 2869 Bway
Morris Norton rms 1001 Adeline
Morris Pearl A bkpr American Rubber Mnfg Co b 2420 Webster
Morris Percy F r 5443 Miles av
Morris Philip cook S P Co rms 410 Wood
Morris Raymond L musician rms 1615 Bway
Morris Rebecca K (wid Henry) r 745 56th
Morris Robt cabt mkr r 5901 Adeline
Morris Saml carp r 1727 Atlantic
Morris Saml elec S P Co b 1732 Campbell
Morris Saml R bkpr r 964 21st
Morris Saml S solr Goldberg Bowen & Co r 50 11th
Morris Sidney M autos b 556B 41st
Morris Sisters (Lucy and Nellie) grocers 2869 Bway
Morris Stanley S elec r 2924 Union
Morris Theo P tailor 592 7th
Morris Thos B mech r 2474 26th av
Morris T E rms 2133 Bway
Morris Veronica M (wid John C) rms 1006 5th av
Morris Walter carp r 4604 Grove
Morris Walter cook Mrs S M Harris rms 1345 Market
Morris Walter tailor r 697 10th
Morris Walter A cook rms 1582 5th
Morris Wm car dept S P Co r 1612 50th av
Morris Wm house mover rms 1309 Washn
Morris Wm junk r 818 Pine
Morris Wm G salsn r 826 Athens av
Morris Wm T salsn r 6 Monte Vista av
Morris & McCabe (F J Morris U J McCabe) saloon 8335 E 14th

MORRIS & MULLER
(H C Morris F A Muller) Building Construction 1601 Telegraph av Phone Okld 8744

Morrisey see also Morrissey
Morrisey John J r 960 Lake Shore av
Morrison see also Morison
Morrison Mrs Adelaide r 819 Filbert
Morrison Alex M grocer 1902 23d av
Morrison Allen L colr r 2016 Franklin
Morrison Andr J r 2206 E 21st
Morrison Anna (wid Wm E) r 403 Grove
Morrison A shipwright United Eng Wks (Ala) r 1146 5th
Morrison Chas C lineman G W Power Co r S F
Morrison Chas W car dept S P Co rms 1035 8th
Morrison David J mngr McManus Undertaking Co r S F
Morrison Dee R bartndr r 697 6th
Morrison Doll b 2206 E 21st
Morrison Edith E b 1210 8th
Morrison Mrs Edwin C r 665 Vernon
Morrison Elzabeth H stdt b 371 Bellevue av
Morrison Eunice R (wid Wm C) r 52[illegible] Magnolia
Morrison Mrs Frances R r 5246 Miles av
Morrison Fisher G carp b 261 Lester av
Morrison Geo cabt mkr r 3721 Lincoln av
Morrison Grace E b 180 Kempton av
Morrison Harry salsn rms 2936 Tel av
Morrison Helen (wid Eastman) b 120[illegible] Filbert
Morrison Helen C (wid Wm W) r 26[illegible] Lester av
Morrison Hercules L mach A Jensen Co b 261 Lester av
Morrison Hugh J eng Okld Launch & Tugboat Co r Ala
Morrison Hugh R eng S P Co r 340 62d
Morrison Isabella F tchr Cole School b 261 Lester av
Morrison Jas sec and bus agt Machinists Union No 284 1512 Bway
Morrison Jas M contr r 371 Bellevue av
Morrison Jessie C wrapper Taft & Pennoyer Co r Ala
Morrison John rms 1508 Clay
Morrison John bartndr 3700 San Pab av
Morrison John hostler J P Taylor rms 54 Franklin
Morrison John C waiter S P Co rms 171[illegible] 7th
Morrison Julia (wid John) r 610 21st

PACIFIC MNF'G CO.
SASH DOORS MILL WORK
Office
486 Tenth St.
Oakland, Cal.
Phone Oak. 7898
Berkeley Office
2143 Center Street
Phone Berk. 1404

FRANK W. ANDERSON
REAL ESTATE LOANS NOTARY PUBLIC
COMMERCIAL BUILDING 460 12TH ST. PHONE OAKLAND 6420
GENERAL INSURANCE
ONLY-THE BEST COMPANIES

PIANOS GIRARD'S Furniture
517-519 14th Street, Bet. Clay and Washington
PHONE OAKLAND 4571

Folders
Booklets
Catalogues
Briefs, Etc.
Our Specialty

Harrington-McInnis Co.
Printers and Publishers
263-265 Twelfth Street, Oakland, Cal. Phones { Oakland 89 Home A 1389

Commercial
Printing
In All Its
Branches

Morrison Mrs Julia wrapper H C Capwell Co b 2425 Grove
Morrison Kate (wid Henry) r 3667 High
Morrison Kenneth A cond S F-O T Rys b 497 49th
Morrison Kenneth C contr 443 62d
Morrison Leon clothing 933 Bway r 860 10th
Morrison Leon B plumber J M Campbell b 9367 B st
Morrison Mabel E steno b 1704 Filbert
Morrison Margaret b 3601 Tel av
Morrison Margaret H stdt b 371 Bellevue av
Morrison Margaret L (wid Chas) rms 1448 12th
Morrison Mary E (wid Walter B) r 1529 Webster
Morrison Milville B contg agt United Light & Power Co r 1314 Magnolia
Morrison Minnie E b 5246 Miles av
Morrison Richd J porter porter Pullman Co r 1007 7th
Morrison Roderick A contr 5825 Colby
Morrison Sarah (wid John) r 1210 8th
Morrison Thos E carp b 661 Alcatraz av
Morrison Wallace mining r 180 Kempton av
Morrison Wm H r 1704 Filbert
Morrison Wm H mngr r 390 Euclid av
Morrison Wm I mill hd r 9305 Walnut
Morrison Wm J bkpr H D Cushing Co r Bkly
Morrison Wilmoth C carpet clnr r 525 Magnolia
Morrison Winfield S chemist Natl Pharmacy Co r S F
Morrison Zole emp Mead's Catering Co b 170 5th
Morrissette John O brklyr b 893 38th
Morrissey see also Morrisey
Morrissey Chas H mach r 5233 Shafter av
Morrissey Geo E molder b 4017 E 10th
Morrissey Jas F boiler mkr W P Ry r 874 Adeline
Morrissey Jas J fireman b 952 63d
Morrissey Jas S r 952 63d
Morrissey Maurice lngshrmn r 1011 Campbell
Morrissey Walter H miner r 4017 E 10th
Morrizo Battista shoemkr L Lobenstein r Ala
Morrow Allen stdt b 1529 Jackson
Morrow Anna (wid Jas) r 836 4th av
Morrow Archie F clk S F-O T Rys rms 534 22d
Morrow David b 836 57th
Morrow Mrs Electa b 6114 Hayes
Morrow Emily (wid Jos) b 1813 Brush
Morrow H Greeley clk r 1529 Jackson
Morrow Irving F draftsman J J Donovan b 301 Lenox av
Morrow John bkpr b 534 22d
Morrow Jos driller United Eng Wks (Ala) r 990 46th av
Morrow Jos lab r 2357 E 20th
Morrow Jos ship carp r 836 4th av
Morrow Leatha O nurse 694 Brockhurst
Morrow Nora clk Hale Bros r 822 12th
Morrow Oliver B clk Pullman Co r 519 Willow
Morrow Rae bkpr Cal Optical Co r Bkly
Morrow Susan K (wid Jas A) r 301 Lenox av
Morrow Wm R plumber r 6114 Hayes
Morse see also Morris
Morse Ada G dom 291 Garland av
Morse Arthur J r 2100 Vicksburg
Morse Belle J (wid W S) b 3019 West
Morse Calvin M sheet metal wkr Western Sheet Metal Wks b 3019 West
Morse Chas B lndywkr Excelsior Lndy Co r 3760 Latimer pl
Morse Chas S rms Redwood rd 2 n of Wisconsin
Morse C C & Co L L Morse pres florists 81 Glen av
Morse Frank I real est r 1115 107th av
Morse Fred F (Morse-Hargrave Co) r 2735 Seminary av
Morse Fred W phys 1206 Bway r 1565 Madison
Morse Geo H pres r Geranium pl Redwood rd
Morse Geo S solr r 5588 Taft av
Morse Geo W salsn b apt 3 1546 Alice
Morse Mrs G lndywkr White Star Lndy
Morse-Hargrave Co (F F Morse Arthur Hargrave) real est 1527 Bway
Morse Harry N painter Jas Cahill & Co r 2115 High
Morse Isabelle M (wid Saml B) b 881 Walker av
Morse Jason B sec Master Plumbers' Assn r 433 51st
Morse Julia clk H C Capwell Co b 2425 Grove
Morse Mrs Julia bakery 2417 Grove
Morse Laura L (wid Albert) r 689 Sycamore
Morse Lester L pres C C Morse & Co r S F
Morse Lorenz b 3900 Bway
Morse Mark S elec r 2340 E 23d
Morse Mason H florist 4498 Pied av r 4287 same
Morse M H tmstr Street Dept
Morse Newell M printer b 3019 West
Morse Olney R sales agt Natl Cash Register Co r 1546 Alice
Morse Realty Co 1527 Bway
Morse Roy R stdt b 2735 Seminary av
Morse R r Madison Park Apts
Morse Wm K truckman S F-O T Rys r 416 7th
Morsman Beatrice J steno b 841 Arlington av
Morsman Everette L b 841 Arlington av
Morsman Frank S real est r 841 Arlington av
Morsman Ruth H phone opr b 841 Arlington av
Morss Chas E painter r 1634 82d av
Mortarotti Catherina (wid Jos) r 1304 Kirkham
Mortarotti John lab b 1304 Kirkham
Morte Manuel G lab r 1318 82d av
Mortensen Albert S millhd Emeryville Plan Mill Co
Mortensen Elvina clk rms 1116 Jefferson
Mortensen Esther seams b 1828 E 24th
Mortensen Geo tmstr r 1376 E 27th
Mortensen Geo E prin Melrose School r San Leandro
Mortensen John carp b 653 65th
Mortensen Louis D plasterer r 1530 40th av
Mortensen Morten F contr b 5510 Dover

THE MERCHANTS COLLECTION AGENCY., Inc.
BAD DEBTS INSURANCE BUILDING 311 CALIFORNIA ST. SAN FRANCISCO
PHONE KEARNY 4021

TRUMAN UNDERTAKING CO.
2935 TELEGRAPH AVENUE
S W COR 30TH ST
PHONE OAKLAND 5085
OAKLAND, CAL
1919 MISSION STREET
BET 15TH AND 16TH
PHONE MARKET 109
SAN FRANCISCO CAL.

Mortensen Peter chauffeur Mrs S Requa b Highland av sw cor Hazel lane
Mortenson Annie dom 1949 10th av
Mortimer Frank C treas Westinghouse Pac Coast Brake Co r Bkly
Mortimer W R clk b 156 Kempton av
Morton Algernon V colr rms 1041 7th av
Morton Anna L (wid Wm T) r 5834 Birch ct
Morton Chas W ins r 427 North
Norton Mrs Clara dept mngr Hale Bros r 63 11th
Morton Cleo M steno r 426 26th
Morton Edith steno b 6622 Tremont
Morton Edw F b 1557 Webster
Morton E W walter S P Co r 1089 64th
Morton Mrs Flora L r 556A 41st
Morton Geo C furn rms 485 20th
Morton Geo E contr bldr r 178 Vernon ter
Morton Geo E trav salsn r 409 45th
Morton Geo L broker r 887 55th
Morton Geo W janitor Peoples Water Co r 833 34th
Morton Harold W stdt b 570 Okld av
Morton Harry pres H Morton Co r 570 Okld av
Morton Hiram C fireman S P Co b 1527 8th
Morton H Co H Morton pres J H Piepenburg v-pres A J Breiling treas R B Morton sec jewelers 1335 Bway
Morton H C salsn Sunset Lbr Co r S F
Morton Isadora (wid Reuben) r 833 34th
Morton John C signal maintainer S P Co rms 920 Cypress
Morton John W stdt b 5834 Birch ct
Morton Julia L b 1085 Alcatraz av
Morton Julius W sales mngr r 859 Calmar av
Morton May (wid Chas W) b 426 26th
Morton Minnie dom 1540 Webster
Morton Rachel L (wid Wm) b 2041 Mitchell
Morton Reuben janitor Peoples Water Co b 833 34th
Morton Richd E printer Okld Enquirer r 1939 89th av
Morton Robt B sec H Morton Co b 570 Okld av
Morton Saml G driver r 3002 Galindo
Morton Wm barber b 833 34th
Morton Wm E trav salsn r 3717 Tel av
Morton Mrs Wm T r 5834 Birch ct
Morton Winnifred (wid John) r 720 3d
Morton Wirth H porter Pullman Co r 833 34th
Morube Chas walter S P Co r 2762 Boehmer
Morumo Chas porter S P Co rms 439 9th
Morura Wm millhd Sun Milling Co b 314 Lewis
Mosagna Albert lab r 3488 Harlan
Mosbacher Bernhard L r 624 Okld av

MOSBACHER'S CLOAK AND SUIT HOUSE

1304 Washington Phone Okld 227

Mosby Clyde trav salsn r 3732 Emerson
Mosca Louis barber 4648 E 14th r 4218 Agua Vista
Mosco Geo florist b 1424 44th av

LAYMANCE
REAL ESTATE COMPANY, Agents
ROCK RIDGE
PROPERTIES

Mosco John cement wkr r 928 46th
Mosco Treandafelo florist r 1424 44th av
Moseley Andr stdt Poly Bus Coll b 1560 Madison
Moseley Andr S grain r 1560 Madison
Moseley Mrs Augusta B b 1032 9th av
Moseley Bertha L b 845 E 12th
Moseley Edw L broker r 415 Adams
Moseley John E shoemkr 859 E 12th r 845 same
Moseley John E Jr clk r 1032 9th av
Moseley John M carp 550 Magnolia
Moseley Stanley M draftsman r 1086 54th
Moser Carrie cashr Abrahamson Bros b 3730 E 12th
Moser Geo glove ctr r rear 3540 Frtvl av
Moser Rev Ildephonse O F M asst St Elizabeth Church r 1500 34th av
Moser Jacob lapidary r 1968 Harrington av
Moser Julius lapidary r 3730 E 12th
Moser Lawrence trav salsn rms 823 Chester
Moses David C salsn b 4142 Terrace
Moses Eliza A seams 2331 24th av
Moses Herman pedlar r 210 2d
Moses Isabel G attdt J B Shafhirt b 152 9th
Moses John B waiter S P Co rms 1582 5th
Moses Max clk r 4236 Montgomery
Moses Otho carp b 2331 24th av
Moses Paul L agt Prudential Ins Co r 4142 Terrace
Moses Philo P rms 152 9th
Mosher Fred A b 4064 Agua Vista
Mosher Gertrude (wid Chas H) r 4064 Agua Vista
Mosher Gertrude L tchr Fruitvale School No 3 b 4064 Agua Vista

MOSHER HARRY A

Cashr Central National Bank r 375 Staten av

Mosher Howard N chf eng Pac Gas & Elec Co r 2243 11th av
Mosher Jennie C (wid Jas P) b 2243 11th av
Mosher Jessie C b 2243 11th av
Mosher Margaret S stdt b 4064 Agua Vista
Mosher Nelson J oiler Pac Gas & Elec Co b 2243 11th av
Mosher Theresa (wid Geo) rms 1168 8th
Mosher Wm J dentist 1168 8th
Mosio Adela lndywkr Union French Lndy b 462 42d
Moskiman Robt H driver rms 543 8th
Moskiman Wm B ball player rms 1207 Filbert
Moskovits Mrs Rose bakery 1034 7th
Moskovitz Louis second hd gds r 262 4th
Moskowitz David billiards 920 7th r 777 10th
Moskowitz Seymour clk D Moskowitz b 777 10th

REALTY
LOANS
Investments
BARNES-INGLE COMPANY
408 TWELFTH STREET
PHONE LAKESIDE 208
TIMBER
RANCHES

UNITED TRANSFER CO.
Phone Oakland 248 ONLY COMPANY CHECKING BAGGAGE AT YOUR HOME Phone Oakland 248
Furniture Moved—Concrete Warehouse
MAIN OFFICE AND WAREHOUSE
538 17th Street

REAL ESTATE and INSURANCE | Home Investment Co. | HOMES a Specialty
1946 FRUITVALE AVENUE
PHONE MERRITT 440 FRUITVALE, CAL.

WEST COAST DETECTIVE AGENCY
LICENSED AND BONDED
OPEN DAY AND NIGHT
Conducts All Civil and Criminal Cases Secretly All Over the World
THOS. C. GRAY, General Manager
Phones: Bus. Sutter 1360 Res. West 3993
206 PACIFIC BUILDING
MARKET and FOURTH STREETS
SAN FRANCISCO, CAL.

Mosley Wm J trav salsn r 296 Jayne av
Moss Mrs Adda C grocer 1753 8th av r 1749 same
Moss Aroline O r 4317 View
Moss Catherine clk b 1033 Castro
Moss David mach r 1117 53d
Moss Ellis M trav salsn r 671 Fairview
Moss Emma L (wid Frank) b 502 Forest
Moss Frank L clk r 502 Forest
Moss Glove House 469 13th
Moss Myra A clk b 1749 8th av
Moss Raymond M car opr S F-O T Rys r 597 20th
Moss Robt L barber H C Richardson r 964 5th
Mosser Laurence E cond S F-O T Rys r 1904 11th av
Mosser Lilly phone opr Pac T & T Co r Hayward
Mossnier Freda rms 2003 West
Mossotto Jos lab r 771 47th
Mossotto Louis barber 4523 Grove
Mosswood Apartments 3532 Tel av
Mosswood Park bet Bway and Webster Moss av and Thirty-sixth
Mosswood Theatre J G Haitaian propr 3657 Tel av
Mosteller L lather b 561 20th
Mosuran Baldo waiter S P Co rms 1466 12th
Motalini Gardo lab r 529 46th
Motander Alfred J cabt mkr r 1845 King av
Mothersill Rolland V actuary r 668 39th
Mothervic Nicholas restaurant rms 539 7th
Motherway Rev Edmund asst pastor St Andrews R C Church r 3533 Adeline
Motherwell Kathryn clk Hale Bros b 1167 55th
Mothorn Bera B stdt Mills College
Motley Howard C ins r 139 Grand av

MOTOR EQUIPMENT CO (Inc)
P M Hall Pres W Sherman Bacon Sec Automobile Supplies Broadway at 22d Phone Okld 181

Motor Express Co (Inc) E A Johnson pres S L Williams sec 1775 Bway

MOTOR PARCEL DELIVERY COMPANY (Inc)
D J Greger Mngr 484-490 25th Prompt Delivery in Oakland Alameda and Berkeley Phone Okld 6899

Motordrome The Jones av nr E st
Mott see also Motts
Mott Frank J acct r 934 35th

MOTT HON FRANK K
Mayor of Oakland and Pres Frank K Mott Co 1106 Broadway r 276 Lee

MOTT FRANK K COMPANY
Frank K Mott Pres E L Burdy Sec Edwin B Bull Mngr Francis Smith Sales Mngr Real Estate and Insurance 202 Security Bank Bldg Phone Okld 147 Branch E 14th nr Seminary av

Mott Jas emp Pac States Refineries r 1230 38th av
Mott John tailor Commercial bldg r 817 52d
Mott John W agt r 1620 14th
Mott Julia b 1109 Oak
Mott Nannie (wid Frank A) r 1710 65th av
Mott Robt r 951 Lake Shore av
Mott Mrs Robt millinery 484 13th r 951 Lakeshore av
Mott Sydney H mach F R Fageol b 951 Lakeshore av
Motta Antonio watchman S P Co r 807 Kennedy
Motta H emp Pac Coast Rattan Co r 1057 Kennedy
Motta J emp Pac Coast Rattan Co r 1025 Kennedy
Motto Manuel lngshrmn r 1025 88th av
Mottino Julius cement wkr r 698 46th
Motts John F carp r 5448 Claremont av
Motts Jos butcher Grayson-Owen Co r Bkly
Motts Mary (wid Reuben) r 565 55th
Motts Walter D acct r 348 Chicago av
Mou Gus A 3909 Webster
Moudy see also Moody
Moudy Eley M bkpr Hunt-Hatch & Co r 1815 King av
Moufang Frank aud r 5346 Miles av
Mougin Paul A ctr r 2266 Tel av
Mouilet Marie nurse E 24th cor 7th av
Moul Chas T stdt b 365 10th
Moul Homer bldr r 365 10th
Mould Alice H sec b 1931 9th av
Mould Hattie E (wid Richd D) r 1931 9th av
Moulds Mrs Lucille clk Manheim & Mazor b 3735 Foothill blvd
Moulds Robt insptr Street Dept r 3735 Foothill blvd
Moulton Addison C senior elder Church of Jesus Christ L D S b 779 16th

MOULTON ALFRED R
Mngr Crocker Langley S F Directory r 368 62d

Moulton Lulu steno b 4110 Gilbert
Moulton Phoebe H (wid Elisha) r 4110 Gilbert
Moulton Thos G elec r 607 39th
Moulton Mrs Tyler medium 560 18th
Moulton Rev Y W missionary rms 1614 7th
Moultrie Mrs E M r 304 E 16th
Mound Mrs Margaret emp agt 1512 Bway
Mounday Ernest blksmith r 661 31st
Mounds Lillian M opr Okld Lamp Wks r Bkly
Mounicout Germain r 507 33d
Mount Albert C trav salsn r 438 65th
Mount Arnold J asst cashr Central Natl Bank r 585 Mira Vista av
Mount Harvey B druggists r 3140 11th av
Mount Hazel M clk H C Capwell Co b 1015 21st
Mount Herman Assn 2009 19th av
Mount Jos M solr Polk-Husted Directory Co rms 367 10th
Mount Mary E (wid Jas H) r 521 33d
Mount Wm bkpr b 3655 West
Mountain Earl R millhd Pac Lbr Co b 1657 E 27th
Mountain Frank J lawyer b 317 Warwick
Mountain Harold mech r 1657 E 37th
Mountain Jos W cond S F-O T Rys r 1657 E 37th

MOUNTAIN VIEW CEMETERY
A D Smith Supt Chas L Dingley Sec Terminus Piedmont av Phone Piedmont 2588 Address P O Box 338 Okld

For Halftone Engravings and Cuts from Line Drawings
SEE THE
Standard Photo Engraving Co. 263 TWELFTH ST. OAKLAND

PHOENIX FLOUR THE WHITEST THE BEST ASK YOUR GROCER

Mountain Wm r 317 Warwick
Mountanos Stratis B fruits 433 12th r 1023 Webster
Mountanos Thos clk S B Mountanos rms 1023 Webster
Mounts Mrs Cora E notary and clk P O Sta I r 3435 Frtvl av
Mounts David A grocer 3435 Frtvl av
Mountz Geo J salsn r El Centro Apts
Moure Jos emp Paraffine Paint Co r 3255 Hannah
Mouritz Mrs Anita r 244 Santa Clara av
Mouritz Arthur A phys r 244 Santa Clara av
Mouritz Carmen A nurse b 244 Santa Clara av
Mouritz Desmond A clk b 244 Santa Clara av
Mouritz E Norah bkpr Ruud Water Heater Co b 244 Santa Clara av
Moury Ellen M b 317 Hanover av
Mouser Benj T phys 132 Bonita av
Mouser John D broker r 516 Lake Park av
Mow Lee Sang Kee grocers 385 8th
Mow Sing Co dry goods 341 6th
Mowbray Hall w s Vista av 1 n of Bonita av
Mowbray Myrtle instr M T and Coml High School r 619 Mariposa av
Mowell Paul D rms 673 23d
Mower Francis O tchr b 1346 El Centro av
Mower Geneva W instr Mills College
Mowhe Wm clk r 1680 Miami ct
Mowrey Allen boiler mkr S P Co r 948 Cypress
Mowrey Edw fireman S P Co rms 718 Henry
Mowrey Mrs H C clk Kahn Bros b 515 19th
Mowrey J Howard colr S F-O T Rys r 514 55th
Mowrey Peter H tmstr Street Dept r 856 E 14th
Mowry Jos C dep Co Aud r Newark
Mowry Leland A insptr S P Co r 812 11th
Moy Danl elec rms 808 Webster
Moyer see also Moir Meyer
Moyer Elizabeth (wid J M) r 514 18th

MOYER FRANK D
Paying Teller First Natl Bank r 1425 11th av

Moyer Hugh B r 514 18th
Moyer H Clay elec r 6385 Hillegass av
Moyer John tmstr r 608 Aileen

MOYER JONAS J
Physician and Surgeon 212 Thayer Building Hours 11-12 A M 2-4 P M Mon Wed and Sat Phone Okld 926 r 1222 E 28th Phone Merritt 634

Moyer Leroy real est rms 534 12th
Moyer Mahlon N ins r 2332 E 20th
Moyer Roland W fireman S P Co b 509 10th
Moylan Adrian R freight agt b 256 Euclid av
Moylan Aug J car dept S P Co r 1428 Myrtle
Moylan Henry A elec Conrad Elec Co b 1906 Myrtle
Moylan John H bldr r 256 Euclid av
Moyle Frances I phone opr b 3123 West
Moyle Geo K r 1815 Frtvl av
Moyle Margaret E clk b 1497 Filbert
Moyle Nellie (wid Wm) b 5277 Manila av
Moyle Robt contr bldg r 1924 41st av
Moyle Robt W bkpr r 6105 Hillegass
Moyle Thos stdt Heald's Bus Coll b 2001 Frtvl av
Moynagh Jas tmstr r 730 36th av
Monyehan see also Monehan
Moynehan Geo E clk Taft & Pennoyer Co r 604 Jones
Mozagna Alberto lab r 890 43d
Mroska John car dept S P Co r 1561 7th
Muars Frank barber supplies rms 2434 Grove
Muchou Antone lab b 840 40th
Muchow Fritz (Allard & Muchow) r 2508 Tel av
Mucino M clk r 366 45th
Muckenstrum J chef Key Route Inn r 2336A McKinley av
Mudge Bertrand G pressman Oakland Tribune r 1352 89th av
Mudge Robt S acct rms 447 24th
Mudgett Mrs Charlotte M b 393 45th
Muehlenbruch Max F r 1033 E 15th
Mueller see also Miller Moeller Mohler Moler Moller and Muller
Mueller Bertha B (wid John C) r 458 22d
Mueller Chas r 5708 Keith av
Mueller Conrad clk rms 959 12th
Mueller Edna G phone opr b 2021 E 15th
Mueller Ernest L trav salsn r 916 E 10th.
Mueller Ernst b 1720 Hopkins
Mueller Hilda stdt b 5708 Keith av
Mueller Hugo meat ctr H C W Steinbeck r 765 50th av
Mueller Jacob r 2415 Filbert
Mueller John G shoemkr L Lobenstein r Bkly
Mueller John H truckman S F-O T Rys r 1085 41st
Mueller Lillie L clk Abrahmsan Bros b 2415 Filbert
Mueller Otto meat ctr H C W Steinbeck r 765 50th av
Mueller Robt E clk P O r 75 Fairview av
Muenk Amos engshrmn r 2554 E 16th
Muenk Arthur mach b 2554 E 16th
Muenk Grace bkpr S Kulchar & Co b 2554 E 16th
Muenk Louis carp b 2554 E 16th
Mues Diedrich rms 1131 Center
Muffat see also Moffat
Muffat Louis r 322 10th
Muffley Mrs Carrie conf 1436 23d av r 1000 Cotton
Muffley Claude W stdt St Mary's Coll b 1000 Cotton
Muffley Cornelia E (wid Wm P) furn rms 1811 Castro
Muffley Earle H millhd b 1000 Cotton
Muffley Elizabeth (wid Wm P) r 1811 Castro
Muffley Henry W r 1000 Cotton
Muffley Merle H millhd b 1000 Cotton
Mugler Edw F b 506 E 16th

MUGLER FREDERICK R
Physician 219-221 Thayer Bldg 577 14th Hours 2-4 Sundays and Holidays Excepted Monday Wednesday and Saturday Evenings 7-8 Phone Okld 3692 r 506 E 16th Phone Merritt 4433

Mugridge Mary (wid Geo) r 8439 Blaine
Muhlner Emma C bkpr b 5689 Oak Grove av
Muhoberac John salsn A Galli Fruit Co r 903 Pine

LEWIS & MITCHELL, INC.
REAL ESTATE AND INSURANCE
PHONE OAKLAND 8822
1520 BROADWAY

Bay Cities Tire Co.
2213-2215 Broadway
OAKLAND, CAL.
TELEPHONE LAKESIDE 408
Adjustments on United States Tires
Vulcanizing and Repairing
Distributors United States Tires

Phone PIEDMONT 2554; CENTRAL

RICHARD J. MONTGOMERY
OAKLAND REAL ESTATE
Notary Public and Insurance
4003 TELEGRAPH AVENUE, Cor. 40th St., OAKLAND

THIS IS THE
VICTOR
BOILER
WATER
HEATER
(GUARANTEED)

AWARDED GOLD MEDAL CAL. STATE FAIR, 1912

SOLD BY YOUR PLUMBER AND THE MNFRS.

OAKLAND, CAL.

Muhr Augusta (wid Herman) r 1424 12th av

MUHR FEODOR

Land Investments 515 Syndicate Building Phone Lakeside 487 r 119 Boulevard pl

Muhr Helen A b 1424 12th av
Muhr Herman F mngr Scenic Theatre r 28 Westall av
Muhs Fred R civ eng r 6247 Hillegass
Muir Andr M ins r 2408 E 22d
Muir Mrs Georgiana W r 461 66th
Muir Jas B (Meyer-Muir & Co) r 539 38th
Muir Jas Jr stdt b 539 38th
Muir Janet (wid John) b 2408 E 22d
Muir John tmstr Street Dept b 126 6th
Muir John C clk S P Co r 2102B E 14th
Muir John T florist r 461 66th
Muir Mrs Lucy seams W H West
Muir Robt drayman r 329 Franklin
Muir Sidney F stdt b 577 28th
Muir Mrs Theresa seams S P Co b 830 Pine
Muir Thos blksmith rms 804 Filbert
Muir Thos H marble ctr r 6618 Fremont
Muir Thos R lab Pac Gas & Elec Co r 5517 E 15th
Muirhead Thos sec-treas Sterling Show Case Mnfg Co r S F
Muirhead Wm elec r 2418 Pied av
Mukawa Kaoru lndy 2363 San Pab av
Mukens Aug real est b 2035 13th av
Mulaskey Mrs Geo b 319 Lenox av
Mulcahy Bridget (wid Matthew) b 2639 Adeline
Mulcahy Mrs Catherine r 1900 34th av
Mulcahy Edw F foreman rms 706 Clay
Mulcahy John J r 1940 E 21st
Mulcahy John J opr r 2639 Adeline
Mulcahy Jos V stdt St Mary's Coll
Mulcahy Peter b 1900 34th av
Mulcahy Wm emp S F-O T Rys b 2637 Adeline
Muldoon Edw r 1503 7th
Muldoon Jas r 175 14th
Muldoon Mary (wid Jas) b 3216 Davis
Muldooney Mrs Emily J nurse 1911 Franklin
Muldower Max brushmkr John A Haselbacher b 1092 57th
Muldowney Maria (wid Jas R) r 1683 14th
Muldowney Thos F cond S P Co b 1673 14th
Mule Michael solr r 9432 Clay
Mulford Irving salsn rms 1530 Grove
Mulford Mrs Jennie clk b Stockyards Hotel
Mulfrew Alfred J hlpr Pac Gas & Elec Co b 1015 E 11th
Mulgrew Agnes b 1015 E 11th
Mulgrew Chas R director Harrington-McInnis Co r 5170 Coronado av
Mulgrew Frank L reporter b 835 55th
Mulgrew Jas D (W J Mulgrew & Co) r 1083 8th
Mulgrew John J foreman Pas Gas & Elec Co r 1015 E 11th
Mulgrew Margaret E b 1015 E 11th
Mulgrew Wm J (W J Mulgrew & Co) r 1120 7th
Mulgrew W J & Co (W J and J D) plumbers 1124 7th
Mulhall Francis X r 262 Athol av
Mulhan Catharine phone opr b 269 10th
Mulhern Ann (wid Frank) r 1358 18th
Mulhern Frank lab rms 717 Clay
Mulhern John P carrier P O (S F) b 1358 18th
Mulhern Michael lab b 1735 11th
Mulhern Patrick car dept S P Co b 1735 11th
Mulhern Wm P mngr r 416 37th
Mulholland see also Mullholand
Mulholland Edw rattan wkr T J O'Leary r Bkly
Mulholland Geo G police r 872 37th
Mulholland Jas J clk Hardesty & Litz r 5929 Brown
Mulholland John lab St Mary's Cemetery r 735 Center
Mulholland John H tmstr Sperry Flour Co r 384 51st
Mulholland Robt bartndr A Olander b 1249 E 12th
Mulkeen Florence clk b 139 Myrtle
Mulkeen Mathew hodcarrier r 139 Myrtle
Mulkeen Thos J tailor E A Anderson b 139 Myrtle
Mulkern Coleman towerman S P Co r 1226 Campbell
Mulkey Conrad J rms 786 11th
Mullally Clinton C b 3765 Bway
Mullally Jos J clk r 3765 Bway
Mullally Lawrence E commissary agt S P Co r 752 5th av
Mullally Patk tmstr b 4101 Pied av
Mullally R tmstr Street Dept
Mullane Alice music tchr 6127 Hillegass
Mullane Edna R music tchr 6127 Hillegass
Mullane John P plasterer r 3115 Filbert
Mullane Mrs Lucy r 6127 Hillegass
Mullane Marguerite C b 3115 Filbert
Mullaney Dorinda C b 3601 Tel av
Mullaney Jas lab r 2627 Adeline
Mullaney Matthew iron wkr Judson Mnfg Co rms 1520 Park av
Mullaney Peter master carp Columbia Theatre r 2918 E 22d
Mullany Chas lab r 1856 Shoney
Mullany Wm P grocer 720 40th
Mullarky Jas J salsn Zellerbach Paper Co r 3044 E 22d
Mullen see also Mullins
Mullen Catherine T attdt R E Gibson b 1619 11th
Mullen Chas F elec b 4603 Shattuck av
Mullen Edw bartndr 2800 San Pab av r 823 28th
Mullen Edw lineman U L & P Co r 820 Magnolia
Mullen Edw C mach b 2028 Linden
Mullen Edw L lab r 823 28th
Mullen Emma (wid John) baker T P Brandon & Co r 926 32d
Mullen Frank E with Bowman Drug Co r 601 25th
Mullen Harriette M prin Harrison School r Hotel Athens
Mullen Hugh B mngr r 552 38th
Mullen Jas P whseman Sperry Flour Co r 5750 Herman
Mullen John r 4603 Shattuck av
Mullen John carp r 2019 E 16th
Mullen John eng r 3008 West
Mullen John J foreman r 818 Alice
Mullen John W plasterer b 4603 Shattuck av
Mullen Jos F teller r 1631 Filbert
Mullen Jos L salsn r apt 4 530 41st

This DIRECTORY is ALWAYS PRINTED by the JOB PRINTING DEPT. OF THE TRIBUNE
Largest and Finest Plant in Oakland
Prices Lowest Work the Finest

Loose Leaf Books, Card Indexes
Typewriter Supplies
SMITH BROS.
472-474 Thirteenth St.
Bet. Broadway and Washington Sts

Mullen Julia L dressmkr b 823 28th
Mullen Mary b 201 Ramonia av
Mullen Mary (wid Alex) dressmkr 3136 Union
Mullen Matthew b 4603 Shattuck av
Mullen Michael foreman r 913 Poplar
Mullen Michael J fireman S P Co b 823 28th
Mullen Minnie A tchr Melrose School b 1631 Filbert
Mullen Patk lab r 2926 West
Mullen Peter lab r 2028 Linden
Mullen Peter J (Mullen & Maschio) r 5185 Tel av
Mullen Robt W plasterer rms 1128 7th
Mullen Theo L b 823 28th
Mullen Thos E tmstr Street Dept b 4603 Shattuck av
Mullen Thos F grocer 1051 16th
Mullen Wm gardener Oscar Sutro b 2025 Okld av
Mullen & Maschio (P J Mullen and J L Maschio) granite wks 4397 Pied av
Muller see also Miller Moeller Mohler Moler Moller and Mueller
Muller Anna J r 528 9th
Muller Arthur armature winder S F-O T Rys r 1066A 54th
Muller Aug clk r 407 Pine
Muller Bros (E F and C G) pickle and vinegar mnfrs 202 Grove
Muller Carl G (Muller Bros) r 722 25th
Muller Chas F trav agt S P Co r apt 3 308 19th
Muller Chas W broker r 1206 Market
Muller Emil emp Judson Mnfg Co
Muller Ephraim A tailor r 3107 Filbert
Muller Ernest F (Muller Bros) r 470 Edwards
Muller Ethel phone opr b 902 75th av
Muller Ethel F (wid Harry) rms 1108 Adeline
Muller E emp S F-O T Rys r 879 53d
Muller Fred hlpr Judson Mnfg Co
Muller Fred A (Morris & Muller) r 665 61st
Muller Geo clk b 6166 Dover
Muller Gottleib rancher b 1746 62d av
Muller Grace desk opr Pac T & T Co b 1224 Linden
Muller Gus (Muller & Richter) r 710 E 16th
Muller Harry A carp b 1684 83d av
Muller Harvey rms 1002 7th
Muller Henry butcher rms 6550 Green
Muller Henry carp b 1726 62d av
Muller Henry mnfr r 198 Santa Rosa av
Muller Henry A r 1684 83d av
Muller Hugo sales mngr Imperial Garage Supply Co r 119 Mesa av
Muller Jacob clothing 539 8th
Muller Jacob dairyman r 1726 62d av
Muller John B foreman S P Co r 1531 4th av
Muller John J florist 2703 55th av
Muller John W clk r 468 Hudson
Muller Jos millhd b 1726 62d av
Muller Jos H mach r 1512 24th av
Muller Mrs Julia r 528 9th
Muller Katherine b 4603 Shattuck av
Muller Louis butcher r 1223 33d av
Muller Mary C (wid Ottmer) b 722 25th
Muller Ottmar r 224 Bonita av
Muller Otto J optician 1330 Market
Muller Philio bkpr r 528 9th
Muller Robt conf 1602 23d av
Muller Theo contr painter 3028 Brook
Muller & Raas Co A J Donovan mngr whol milliners 1810 San Pab av
Muller & Richter (Gus Muller Walter Richter) saloon supplies 358 10th
Mullholand see also Mulholland
Mullholand Wm tmstr Geo Johnson b 7218 E 14th
Mulligan Frances N clk Taft & Pennoyer Co b 1102 Center
Mulligan Harry J fire dept b 1101 Center
Mulligan John grocer 2000 Brush r 2006 same
Mulligan May (wid Peter) r 1102 Center
Mulligan Patk J meat ctr C H Holliday b 1446 11th
Mulligan Peter J butcher r 1446 11th
Mullin see also Mullen
Mullin Catherine asst b 1619 11th
Mullin Edw lineman rms 820 Magnolia
Mullin Hugh clk Wright's Billiard and Pool Palace r 522 38th
Mullin Mrs Julia b 1109 Oak
Mullin Patk sweeper S F-O T Rys rms 1966 West
Mullins Danl J clk Street Dept r 1685 13th
Mullins Defrance waiter S P Co rms 1103 Willow
Mullins Edw cond S F-O T Rys r 1738 3d av

MULLINS JOHN F
Supervisor Fifth District b 1219 Poplar

Mullins Julia seams Mrs Lettie Dudgeon b 823 28th
Mullins Richd rms 505 18th
Mullins Sarah b 565 55th
Mullins Sarah A music tchr 1219 Poplar
Mullock Edyth emp Taft & Pennoyer Co b 1106 14th
Mulock Percy r 690 18th
Mulqueen Mabel clk Abrahamson Bros r Ala
Mulqueeney Gertrude Rose clk b 1582 34th
Mulqueeney Jas flagman S P Co 1st and Jackson r 1582 34th
Mulqueeney John F r 826 46th
Mulqueeney Thos b 1582 34th
Mulrancy Patk car dept S P Co rms 917 Union
Mulroony Jas R contr 3500 Peralta av
Mulroony Mary A (wid Jas) r 3500 Peralta av

MULTIGRAPHED LETTER COMPANY
Gladys H Lent Mngr Public Stenographers and Typewriters Multigraphing and Circular Letter Writing 609 Syndicate Bldg (See left bottom lines)

Multner Fred W clk r 420 5th

MULVANY AL
Show Cards Room 202 Commercial Bldg 460 12th Phone Okld 2398 r 1135 Bay View av

Mulvany Alfred L clk Taft & Pennoyer Co r Ala
Mulvany Constance E steno Fitzgerald & Abbott r Ala

KODAKS
PRINTING AND DEVELOPING
BOWMAN DRUG CO.
OAKLAND

RICHMOND ANNEX
LOTS 5.00 A MONTH AND UP
SEE E. J. HENDERSON
305-311 First National Bank Bldg.
Telephone Oakland 411
OAKLAND, CAL.

Phone Oakland 5398 | FRANK A. PARISH REAL ESTATE Expert on Land Values | EXCHANGE SPECIALIST | 1544 Broadway Oakland

FISK TIRES
FIT ALL RIMS
THE FISK RUBBER COMPANY OF N. Y.
168 12th St. Oakland
Phone Oakland 2753
Van Ness Ave. AT Pine St. and Austin Ave.
San Francisco
Phones Franklin 4325 4326

Mulvey Chris A r 602 Apgar
Mulvey Ellen (wid Peter) r 1020 7th av
Mulvey Margaret (wid John B) r 401 Market
Mulvihill Edw P sewer contr r 847 Mead av
Mulvihill Jeremiah baker 379 61st
Mulvihill John A clk b 379 61st
Mulvihill Josephine b 847 Mead av
Mulvihill Leo J baggageman S P Co b 379 61st
Mulvihill Margaret M b 847 Mead av
Mulvihill Michael J carp b 522 53d
Mulvihill Patrick car opr S F-O T Rys r 5504 Tel av
Mummert Frank E supt Okld Boys C C Band r 1012 3d av
Munce Jessie (wid John) r 2278 E 19th
Munce Wm mach Union Gas Eng Co r 2010 E 16th
Munch Andrew lab b 744 56th
Munch Lizzie clk b 1515 52d av
Mund Fred bartndr b apt 5 150 11th
Mund Julia (wid F L) r apt 5 150 11th
Mund Melville clk r 6444 Benvenue av
Mundanis Peter lab r 365 11th
Munday (information refused) r 78 Fairmount av
Munday Mary r 916 3d
Munday Margaret b 916 3d
Munday Thos J fireman S P Co rms 1532 9th
Mundorf Edw G agt r 3150 Davis
Munfrey Hurlbert mstr mariner r 731 Henry
Munger Abner M r 334 Chicago av
Munhall John T tmstr b 726 E 12th

MUNICIPAL OFFICERS

See City Officers Page 227

Municipal Wharf ft 14th
Municipal Wood Yard W S Goodrich supt 366 6th
Munier Felix J lngshrmn r 629 36th av
Muniz see also Moniz
Muniz Antone wirewkr Cal Wire Cloth Co r 2717 E 11th
Muniz Mrs A r 525 Union
Muniz Geo J emp Judson Mnfg Co r 2110 E 20th
Muniz Jos A clk b 2717 E 11th
Muniz Manuel emp Judson Mnfg Co
Muniz Oscar emp Judson Mnfg Co
Munjar Archie clk T L Munjar b 2964 Tel av
Munjar California M b 2964 Tel av
Munjar Jesse B r 2964 Tel av
Munjar Thos L cigars 1539 Bway r 2964 Tel av
Munjar Thos T salsn b 2964 Tel av
Mumma Fred T elec eng r 5124 Grove
Munk see Monk
Munn Cecile P millinery 597 15th r 1708 Linden
Munnecke Elizabeth (wid Mino) seams rms 1013 6th av
Munnecke Emma b 460 41st
Munneke Mabel H clk rms 1013 6th av
Munns Frances b apt 19 673 31st
Munoz Antone musician r 651 7th
Munro see also Monroe
Munro Alex V r 1025 47th
Munro Alice clk M Sabati b 471 21st
Munro Andr R lab r 738 Kennedy
Munro David cashr C J Heeseman rms 515 19th
Munro Elizabeth (wid David) r 515 19th
Munro Geo L carp S P Co r 816 Union
Munro Mrs Helen r 1025 47th
Munro Jas A (J A Munro & Co) r 5620 Tel av

MUNRO J A & COMPANY

(James A Munro James Bowcher) Real Estate and General Auctioneers 1003 1009 Clay Phone Okld 4671

Munro Mary (wid Robt) r 1109 5th av
Munro Matilda (wid Jas) r 5614 Tel av
Munro Maude E bkpr b 5614 Tel av
Munro Nellie steno b 1109 5th av
Munro Robt chauffeur E N Tapscott b 1109 5th av
Munro Wm G salsn Standard Oil Co r 5916 Dover
Munro Wm N eng Pac Gas & Elec Co r 6129 Hillegass
Munroe Harriet (wid Jos) b 2210 E 31st
Munroe Mrs Lizzie r 515 19th
Munroe Roderick J barber Henry Falk r 472 Moss av
Munroe Scott J mngr r 2210 E 31st
Muns see also Munz
Muns Harold A expman b 630 Lake Shore blvd
Muns Louis B tmstr b 630 Lake Shore blvd
Muns Warren C tmstr b 630 Lake Shore blvd
Munsell J Roy clk r 4253 Tel av
Munsey Mrs C A r 3069 Richmond av
Munsey Geo eng Grayson-Owen Co r 1132 Stanford av
Munsey Wm H b 3069 Richmond av
Munson Arthur K teas and coffees r 3017 Summit
Munson Catherine (wid Chas F) b 1024 59th
Munson Clarence B r 1024 59th
Munson Clinton G stdt b 3017 Summit
Munson Edna H (wid Howard F) r 5218 Dover
Munson Eleanor b 3017 Summit
Munson Emma G (wid Harry F) r 2222 E 15th
Munson Hans sheet metal wks 5761 Bway
Munson John rms 412 8th
Munson Katherine (wid Chas F) b 1024 59th
Munson Lillian clk b 2205 E 22d
Munson Rev Mark C r 3885 Webster
Munson Niels rms 676 7th
Munson Oscar V lndywkr Excelsior Lndy Co rms 2208 San Pab av
Munson Russell archt b 2205 E 22d
Munson Wm E molder b 118 Blvd pl
Munster Henry furn rms 1844 7th
Munter Geo gardener b 5618 Ayala
Munz see also Muns
Munz Alma clk Brittain & Co b 2411 14th av
Munz Fred bartndr 432 11th rms 150 same
Munz Minnie b 1137 9th av
Munzel Wm rms 766 13th
Mura Asa shoes 1835 San Pab av
Mura M iron wkr Judson Mnfg Co
Murase I shoemkr 719 Oak
Murata Jenbe florist r 728 High
Muratis Gust pool 1027 Bway rms 477 8th
Murbach Herman chauffeur b 352 24th
Murbach Lena (wid Simon) r 352 24th
Murbach Otto E colr S F-O T Rys b 352 24th
Murbach Robt S cond S P Co b 352 24th

Commercial, Social and Fraternal PRINTING
CHARLES P. MacLAFFERTY
MILLER & COMPANY 337 THIRTEENTH ST. Phone Oakland 3250

First National Bank Oakland Get a Safe Deposit Box $4.00 A Year Upwards

Murby Arthur E clk Louis Schuman r Ala
Murcell Alfred E carp r 3337 Octavia
Murcell Chas lawyer 927 Bway r 2049 8th av
Murcell Henry F driver Beauvais Grocery r 3337 Octavia
Murcell Uriel stdt b 2049 8th av
Murch Edw clk John McIntyre r 1611 7th
Murch Guy E mach Jas O'Reilly
Murchison Donald lab r 1267 82d av
Murchison Jas D fireman S P Co r 3518 Dimond av
Murchison Sinion carp S P Co r 1212 51st av
Murden Robt J carp rms 1722 8th
Murden Walter B salsn b 1057 Aileen
Murden Wm T oiler Pac Gas & Elec Co r 1057 Aileen
Murdoch J Stuart grain r 5528 Lawton av
Murdock Alex chauffeur b 734 40th
Murdock Alex real est rms 2010 Tel av
Murdock Alex P car opr S F-O T Rys rms 1548 4th av
Murdock Chas F carp r 582 35th
Murdock Chas F Jr steno b 582 35th
Murdock C Percy asst sec F M Smith r 3070 Richmond av
Murdock David S r 1418 20th av
Murdock Mrs Edith clk b 2137 E 23d
Murdock Edmund R bkpr E N Tapscott r 842 E 20th
Murdock Fred stdt Poly Bus Coll b 582 35th
Murdock F ydmn S P Co rms 1243 34th av
Murdock Geo meat ctr r 731 3d
Murdock Homer B asst eng S F-O T Rys r 185 15th
Murdock Jas C eng r 2211 9th av
Murdock John M b 3740 Emerson

MURDOCK LEROY W

Exclusive Aermotor Agency Windmills Pumps and Tanks 1310-1312 Webster Phone Oakld 4924 r 1141 Jones av Phone Elmhurst 644

Murdock Mary C clk Peoples Water Co b 1418 20th av
Murdock Roberta B clk E Lehnhardt b 1418 20th av
Murgatroud Benj grocer 3296 E 14th r Bkly
Muri Ell Epartments 327 Grand av
Muria Antonio emp Judson Mnfg Co
Murillo Henry tmstr r 6211 College av
Murile Henry A lab b 6211 College av
Murilo John tmstr b 248 McAdam
Murillo John F bartndr r 4901 Bway
Murillo Louis G deliveryman Saake b 856 Isabella
Murillo Maria (wid Guadaloupe) r 856 Isabella
Murillo Paul cement wkr r 577 45th
Murillo Rudolph hlpr S F-O T Rys b 577 45th
Murnane Leona b 5805 Ocean View dr
Murnien Thos millhd Cal Stand Planing Mill Co r 269 38th
Murnik Annette wrapper Taft & Pennoyer Co b 2315 Henry
Murphey Henry N carp r 2133 E 24th
Murphey Leander J searcher of records r 2935 Market
Murphey Mrs Mary D searcher of records r 2935 Market
Murphy Aileen b (apt 7) 1925 Grove
Murphy Alice (wid David) r 1233 14th
Murphy Alice E (wid Jas W) r 176 8th
Murphy Alice P (wid Andr) r 2609 11th av
Murphy Alice V nurse rms 1738 3d av
Murphy Andr farmer r w s 35th av 2 n of Wisconsin
Murphy Andr Jr car washer S F-O T Rys b Andr Murphy
Murphy Annie dom b 2702 Tel av
Murphy Arch W tmstr John Breuner Co r 1048 55th
Murphy Arthur W bartndr C Donovan b 557 Alcatraz av
Murphy A J towerman S P Co r 1347 9th
Murphy Bernard P carrier P O r 1178 34th
Murphy Catherine (wid Michael) b 1109 12th av
Murphy Chas genl mngr r 5557 Lawton av
Murphy Chas A elec Electrical Constr Co r 715 37th
Murphy Christina steno S P Co b 1727 9th
Murphy Mrs Clara M r 695 33d
Murphy Clarence G appr Standard Underground Cable Co r 2507 Filbert
Murphy Danl painter b 1048 55th
Murphy Danl C clk r 5351 Magnolia av
Murphy Danl F cond S P Co r 1109 12th av
Murphy Danl H brkman r 1704 10th
Murphy Danl J clk S P Co r 1636 12th
Murphy Danl J eng S P Co b 3202 Adeline
Murphy Danl J lab r 276 5th
Murphy Danl M eng Street Dept r 2642 25th av
Murphy Delia b 670 Vernon
Murphy Delia (wid Francis) r 916 75th av
Murphy Dennis saloon 717 Wood r 866 Willow

MURPHY D J

Supervisor First Dist r Livermore

Murphy Edmund J mach S P Co r 1491 7th
Murphy Edmund W stdt St Mary's Coll
Murphy Edna nurse b 1931 Myrtle
Murphy Edw clk r 3402 Lloyd av
Murphy Edw messr Oakld Tribune b 1547 6th av
Murphy Edw C cond W P Ry r 1625 38th av
Murphy Edw G lab r 1320 Park av
Murphy Edw G Jr dancing r 3708 Linden
Murphy Edw J iron wkr b 1723 15th
Murphy Elizabeth (wid Henry) r 1215 14th
Murphy Elizabeth (wid Maurice) r 229 9th
Murphy Elizabeth (wid Patrick) r 4715 Tel av
Murphy Elizabeth A b 1178 34th
Murphy Emmett mach United Elec Vehicle Co r 3837 Woodruff
Murphy Esmond J hlpr S P Co
Murphy Ethan lndy wkr Dorn Lndy Co
Murphy Eugene F mach b 302 Adeline
Murphy Eugene J trav salsn r 1232 4th av
Murphy Frances M seams b 97 Hillside av
Murphy Francis lab St Mary's Cemetery r 4811 Webster
Murphy F lineman elec dept S P Co r S F

LITTLE FARMS AND VILLA SITES
Only 35 Minutes from OAKLAND
For a Home or a Good Investment
EASY TERMS
SUBURBAN FARMS COMPANY
1437 BROADWAY OAKLAND

Torrance, Marshall & Co.
Successors to J. H. Adams & Co
300 SANSOME ST., Cor. California, SAN FRANCISCO.
Government, Municipal, Railroad and Corporation Bonds
Telephone Douglas 2791

If You Want Anything in the Line of ADVERTISING PHONE OAKLAND 3504
United Advertising Co.
C. A. HINES R. L. LEROY
We can handle all your ADVERTISING FOR YOU AT 1715 Telegraph Av

PATENTS
Trade Marks
Copy Rights
Harry C. Schroeder
REGISTERED PATENT ATTORNEY
Suite 416-418 FIRST NATIONAL BANK BUILDING
Tel. Oakland 2751

Murphy Geo F vacuum clnr 5655 Shafter av
Murphy Gordon A sec Cypher Writer Mach Co Inc r 5815 Noble
Murphy Henry B elec r 1523 19th av
Murphy Herbert asst eng S P Co r 554 25th

MURPHY HERMAN
Real Estate and Loans 1600 Clay r Bkly

Murphy H B r 1523 19th av
Murphy Jas b 1547 6th av
Murphy Jas lab r rear 1666 Atlantic
Murphy Jas pressman Horwinski Co r S F
Murphy Jas G rms 716 Market
Murphy Jas J foreman S P Co r 1932 7th av
Murphy Jas J clk F K Lewis rms 840 Adeline
Murphy Jas P trav salsn r 1580 Madison
Murphy Jessie b 3720 Market
Murphy John driver rms 103 Bway
Murphy John tmstr J J Kennedy r 4th cor Oak
Murphy John A clk b 3202 Adeline
Murphy John B pressman Salvation Army Store b 603 Webster
Murphy John C driver E Lehnhardt r 1547 6th av
Murphy John E contr r 1823 Grove
Murphy John E driver r 1013 Kirkham
Murphy John E police r 1329 8th
Murphy John F painter r 942 35th
Murphy John J eng S P Co b 1491 7th
Murphy John J lab r 1302 Campbell
Murphy John J mstr mariner r 956 63d
Murphy John M phys r 47 Estrella av
Murphy John P janitor Ebell Society Clubhouse r 1440 Harrison
Murphy Jos livery 1153 Park av r 1432 same
Murphy Jos A fire dept b 228 6th
Murphy Jos J (Acme Motor Car Repair Co) r 1727 9th
Murphy Jos T eng S P Co r 711 Campbell
Murphy Julia C (wid Robt W) b 396 62d
Murphy Kate b 470 Okld av
Murphy Kate T (wid John) lndy wkr Okld Cal Towel Co b 2507 Filbert
Murphy Lizzie milliner b 862 20th
Murphy Lizzie (wid Henry) r 1215 14th
Murphy Lucy lndy wkr Dom Lndy Co
Murphy Lydia (wid Wm) r 2348 E 14th
Murphy Madge M steno b 1491 7th
Murphy Mamie b West View dr sw cor Ocean View dr
Murphy Margaret (wid Antony) b 97 Hillside av
Murphy Margaret (wid Jeremiah) r 228 6th
Murphy Margaret C hskpr 10010 E 14th
Murphy Margaret T phone opr b 3202 Adeline
Murphy Maria r 5467 Vicente
Murphy Martha E (wid Richd) b Apt 7 1925 Grove
Murphy Mary (wid Danl A) r 3202 Adeline
Murphy Mrs Mary E grocer 1048 55th
Murphy Mary E (wid John J) r 1115 Magnolia
Murphy Maurice B timekpr b 1511 19th av
Murphy Michael rms 1118 10th
Murphy Michael lab r 1511 19th av
Murphy Michael dairy 916 75th av
Murphy M R stdt Poly Coll of Eng r Hayward
Murphy Nora b 470 Okld av
Murphy Mrs Nora maid 412 8th
Murphy Patrick car dept S P Co r 1122 Willow
Murphy Patrick lab rms 1382 9th
Murphy Patrick J clk Okld Examiner b 1547 6th av
Murphy Patrick J grocer 2702 E 9th
Murphy Patrick M miner r 1923 E 17th
Murphy Richd A mach Stndrd Gas Eng Co r S F
Murphy Robt W clk Maxwell Hdwe Co r 97 Hillside av
Murphy Rose J (wid Jas) r 3037 Linden
Murphy Scott fireman b 2348 E 14th
Murphy Susan (wid Robt) rms 928 Chestnut
Murphy Temple L agt r 6003 Cherry
Murphy Thos shoemkr r 1476 Park av
Murphy Thos G salsn Frank K Mott Co r 2704 13th av
Murphy Thos J pool 672 22d r 3720 Market
Murphy T Francis dep City Aud b 1491 7th
Murphy Viola S (wid John L) b 6003 Cherry
Murphy Wm lab b 832 Chester
Murphy Wm A r 1727 9th
Murphy Wm A Jr emp S P Co b 1727 9th
Murphy Wm B cond Pullman Co b 990 Apgar
Murphy Wm H rms 1724 San Pab av
Murphy Wm J blksmith J H Mokler r 97 Hillside av
Murphy Wm J clk Jas Cahill & Co r 176 8th
Murphy Winfield S car clnr S F-O T Rys b 2348 E 14th
Murra John lab r 5362 College av
Murray see also Murry, Mury
Murray Allister H r 4808 Lawton av
Murray Alonzo H car dept S P Co r 1026 Peralta
Murray Andr cond S F-O T Rys r 878 53d
Murray Annie C E b 2915 Boehmer
Murray Arthur T shoemkr 2905 Bway rms 371 13th
Murray A clk rms 808 Webster
Murray Catherine (wid Luke) r 2831 Linden
Murray Chas painter r 861 Athens av
Murray Chas K car dept S P Co r 1760 65th av
Murray Chester M carp r 2915 Boehmer
Murray Clyde hostler W T Smith rms 577 7th
Murray Danl r 2107 E 16th
Murray Dora (wid John) r 1729 13th
Murray Duncan M salsn r 1167 86th av
Murphy Edw iron wkr Judson Mnfg Co
Murray Mrs Edwinia r 464 22d
Murray Elmer glazier rms 412 8th
Murray Frances clk Fred S Jones r 476 Moss av
Murray Frances tchr John C Fremont High School b 2621 E 16th
Murray Frank J ship joiner b 849 Aileen
Murray Fred C painter b 980 24th
Murray Fred E brkmn S P Co 1206 40th av
Murray Fred G dynamo tndr S P Co b 1086 7th

The Multigraphed Letter Company
Work Called For and Delivered
GLADYS H. LENT, PUBLIC STENOGRAPHER
609 Realty Syndicate Bldg.
Phone OAKLAND 3718

TRUMAN UNDERTAKING CO.
2935 TELEGRAPH AVENUE
S. W. COR. 30TH ST.
PHONE OAKLAND 5085
OAKLAND, CAL.
1919 MISSION STREET
BET. 15TH AND 16TH
PHONE MARKET 109
SAN FRANCISCO, CAL.

Murray Fred H salsn Natl Biscuit Co r Bkly
Murray Gavin A painter S F-O T Rys r 464 49th
Murray Geo A trav salsn rms 2004 Franklin
Murray Geo W clk r 676 57th
Murray Gertrude bkpr r 476 Moss av
Murray Grace clk b 1572 35th av
Murray Grant M mach b 564 61st
Murray Harriet E (wid Robt M) r 849 Aileen
Murray Hazel B clk H C Capwell Co b 861 Athens av
Murray Herbert A stdt b 267 Lester av
Murray Jas emp Robertson & Losh rms 585 12th
Murray Jas C foreman S P Co r 933 Kingston av
Murray Jas K cond S F-O T Rys rms 5632 Tel av
Murray Jas W colr r 1721 5th av
Murray Jessie M musician b 2420 9th av
Murray Jessie N (wid Thos) r 2420 9th av
Murray John b 827 16th
Murray John corp police r 1104 Adeline
Murray John tailor r 980 24th
Murray John H com mer r 5928 Fremont
Murray John J joiner S P Co b 126 Lynde
Murray John K bartndr 2580 San Pab av r 843 Milton
Murray John T elec b 629 Aileen
Murray Jos messr Leckie-Abraham Title Co b 719 Center
Murray Jos F painter r 1475 81st av
Murray Katherine (wid Wm J) r 1864 28th av
Murray Kathleen L steno Theo Gier Wine Co b 3145 Lynde
Murray Lavina C (wid David S) 874 Athens av
Murray Leonard waiter S P Co r 719 Center
Murray Lester H carp r 2401 Frtvl av
Murray Mary A (wid David) r 1202 5th
Murray Mary E (wid Wm B) r 785 14th
Murray Maurice H pres and gen mngr Natl Concrete Pole Base Co r 639 Apgar
Murray Rev Michael asst pastor St Francis de Sales Church r 634 21st
Murray Michael E mngr r 586 37th
Murray Michael F heating 226 Webster r 267 Lester av
Murray Milton clk b 1572 35th av
Murray Minnie (wid P) r 1880 5th
Murray Moses r 904 31st
Murray M C tchr Washington School b 132 Lake
Murray Narcissa clk W B Standeford b 1116 2d av
Murray Oliver H salsn b 849 Aileen
Murray Oliver L clk Wm Cluff Co r S F
Murray Owen car opr S F-O T Rys r 2625 Chestnut
Murray Patrick H fire dept b 986 24th
Murray Percy A asst eng G W Power Co r 2135 E 25th
Murray Randolph D splicer b 5576 Vallejo
Murray Rhody eng S P Co r 3145 Lynde
Murray Richd L salsn b 1864 28th av
Murray Robt clk Cudahy Pkg Co rms 321 Webster
Murray Robt mach r 2524 Market
Murray Robt F checker Merchants Exp & Draying Co r 539 34th

TAYMANCE
REAL ESTATE COMPANY, Agents
ROCK RIDGE

Murray Robt M carp b 759 Alcatraz av
Murray Roy A city pass agt r 5523 McMillan av
Murray Stanley clk 1437 74th av
Murray S S rms 1953 San Pab av
Murray Thos F fireman S P Co b 3145 Lynde
Murray Thos F tailor Chas Johnson b 980 24th
Murray Walter S metal wkr M F Murray b 267 Lester av
Murray Wm cook 713 Bway rms 529 8th
Murray Wm salsn Okld Meat & Pkg Co r 459 62d
Murray Wm C eng b 1086 7th
Murray Wm C R grocer 1803 San Pab av r 728 20th
Murray Wm H eng S P Co r 1086 7th
Murray Wm J shoe ctr r 1572 35th av
Murray Wm S carp b 737 60th
Murray Willis b 676 57th
Murray W M colr Okld Enquirer r 1721 5th av
Murrin Benj F elec Pac T & T Co b 1601 54th av
Murrin Hugh elec r 1601 54th av
Murrison Grace b 3900 Bway
Murry Jas J solr r 1908 Linden
Murry John J clk b 1908 Linden
Murtha Catherine (wid Patrick) b 1696 Pac
Mury Edith nurse 644 28th
Murzi Richd driver Amer Fish & Oyster Co r S F
Musano Louis lab Blake & Bilger r 248 McAdam
Musante John lab r 857 43d
Musante Louis G shoemkr r 2702 Montana
Muscatel Manuel glazier r rear 1922 E 14th
Muschner Edw baker rms 670 9th
Muscott Fred carp r 1150 E 37th
Musech Lovro lab b 1685 9th
Musgrave Lillian phone opr r Ala
Musgrove John H hostler r 2222 Linden
Musgrove Thos porter Moos & Johnston b 1554 7th
Mushet Wm E mining supplies r 3561 Lincoln av
Musich Antone lab W P Ry r 1762 Atlantic
Musich John emp S P Co rms 415 Campbell
Musicians' Mutual Protective Union J J Atkins pres J H Cray sec Coml bldg
Musiet L lab W P Ry r 1685 9th
Muskatelo Mitchel shoemkr 489 8th r 1617 9th
Musladin Emma (wid Wm) r 726 Brockhurst
Musladin Wm M foreman Doak Gas Eng Co b 726 Brockhurst
Muson Fred archt r 2205 E 22d
Mussano Henry r 704 46th

California OPTICAL CO.
1221 Broadway Oakland
MAKERS OF GOOD GLASSES
181 Post Street San Francisco
California OPTICAL CO.

Homes Built on Easy Payments
Equitable Building Syndicate
Fourth Floor Security Bank Building
Phone Oakland 1910 OAKLAND, CAL.
City and Country Real Estate

GRANT D. MILLER 2363-2372 East Fourteenth St. OAKLAND, CAL.
Automobile Service Lady Attendant Funeral Director Phone: MERRITT 511 Res. Phone Merritt 512

LEWIS & MITCHELL, INC.
REAL ESTATE AND INSURANCE
1520 BROADWAY
PHONE OAKLAND 6622

Musser Alice (wid Sylvanus W) r 1785 5th
Musser Etha H b 1330 West
Musser Francis R phys 1327 Bway r 262 Vernon
Musser Geo V cond S P Co b 1785 5th
Musser Jesse ctr r 3941 Lincoln av
Musser Ormsby C ins r 1330 West
Musser Trevor L mach b 817 56th
Musser Wm F carp S P Co r 1785 5th
Mussio Mary lndywkr Yosemite Lndy
Musso Emil bartndr 114 Bway rms 122 same
Musso S lab b 248 McAdam
Musto Wm musician b 2035 Franklin
Musto Gladys wrapper The Hub b 2035 Franklin

MUTCHMOR DR ARTHUR A
Dentist 520-521 Thayer Bldg 14th cor Jefferson Phone Okld 3928 r 1161 Bay View Av Phone Merritt 4557

Mutchmor John T phys 577 14th b 3215 Brookdale av
Mutchmor Thorton W and S P Co r 3215 Brookdale av
Muth Adam stevedore r 1364 10th
Muth Emily stdt Heald's Bus Coll r Bkly
Muth Geo glass wkr r 1520 Park av
Muth Jas tmstr H Gould Co
Muther Geo W r 1019 9th av
Muther Wm O mngr r 2343 Ransome av
Mutsch Alma p 383 Lydia
Muttridge Thos H bartndr Hotel St Mark r 152 9th

MUTUAL LIFE INSURANCE COMPANY OF NEW YORK
W A Wann Dist Supt 614-615 Union Sav Bank Bldg Phone Okld 3543

MUTUAL LOAN COMPANY
Chattel and Furniture Loans 5 Macdonough Bldg Phone Okld 5912

MUTUAL REALTY CO
(Fred T Wood J A Pizzotti) 475 11th Phone Okld 7840 Branch 55th av at Foothill blvd (See right bottom lines)

Muyur Nicholas lab r 1778 8th
Muzio Dominico lab r 710 44th
Muzio Jos r 772 47th
Muzzio Fabio bricklyr S P Co rms 776 Frtvl av
Myall Bessie B b 825 31st
Myall Edw T salsn r 422 38th
Myall Jeremiah b 825 31st
Myall Jeremiah D clnr 3328 Tel av r 825 31st
Myer see also Maier Mayer Meier Meyer and Myrhe
Myer Gust C clk H D Cushing Co r 4820 Webster
Myers Mrs Agatha r 2701 West
Myers Anna C bkpr F Cames & Co b 867 37th
Myers Anna C clk b 480 Hardy
Myers Belle music tchr 1028 Washn
Myers Bertha P emp Pond Co of America b 1127 E 16th
Myers Blake D local frt agt S P Co 5th cor Kirkham r 1421 Market
Myers Cassius C carp r 318 Lester av
Myers Cecil R steno b 318 Lester av
Myers Chas lab r rear 658 41st
Myers Chas F messr r 998 54th
Myers Chas G police r 528 20th
Myers Chas L G foreman carpet dept John Breuner Co r 867 37th
Myers Chas L G Jr clk S P Co b 867 37th
Myers Chas W elev constr rms 924 10th
Myers C Ruth steno purchasing dept City Hall b 318 Lester av
Myers Danl J cond S P Co r 845 Magnolia
Myers Edw bartndr r 1210 7th
Myers Edw mngr Pythian Castle r 243 12th
Myers Edw E solr rms 1450 Bway
Myers Electa (wid Henry E) b 2223 Peralta av
Myers Elizabeth (wid Robt L) stationery 1210 7th r 2043 Market
Myers Frank J car opr S F-O T Rys r 1315½ 4th av
Myers Harry lather r 3450 Louise
Myers Harry E elec insptr r 6106 Noble
Myers Harry E tray salsn r 5307 Dover
Myers Henry F brkmn r 1122 E 17th
Myers John car opr S F-O T Rys rms 234 E 14th
Myers John J car opr r 9822 D st
Myers John J salsn b 845 Magnolia
Myers Jos P gen mdse 8500 E 14th r 1610 85th av
Myers Jos S (Myers & White) r Key Route Inn
Myers Laura A nurse Ladies' Relief Society b 393 45th
Myers Lee R elec b 1907 92d av
Myers Leon R marble importer r 1005 35th av
Myers Leroy D elec r 434 42d
Myers Lillian E nurse 1127 E 16th
Myers Louis J r 340 Moss av
Myers McLelland C mach r 3109 Champion
Myers Margaret M opr Okld Lamp Wks b 1144 Peralta
Myers Mariam I steno b 867 37th
Myers Marion B gateman S P Co b 318 Lester
Myers Mrs Mary r 9422 Cherry
Myers Mrs Mary dressmkr rms 1244 Union
Myers Mary B (wid John) r 1257 52d av
Myers Maynard W mech b 1907 92d av
Myers Merle aud r 5800 Grove
Myers Merle M bkpr r 438 Alcatraz av
Myers Mollie J b 845 Magnolia
Myers M Bruce stdt b 318 Lester av
Myers Peter brklyr r 6210 Doyle av
Myers Ralph M car opr S F-O T Rys b 118 Blvd pl
Myers Ralph W purch agt r 6457 Regent
Myers Rhoda A (wid Collen) r 1127 E 16th
Myers Rolla M elec r 1380 E 28th
Myers Romaine W elec eng 204 Bacon bldg b 1907 92d av
Myers Roy F emp Pac Manifolding Bk Co r 175 Santa Clara av
Myers Rufus B lawyer 204 Bacon bldg r 1907 92d av
Myers Ruth lndywkr Yosemite Lndy
Myers Sarah (wid W G) r 531 25th
Myers Stephen b 491 Cavour
Myers Thos J asst mngr and Press Representative Pantages Theatre r Ala
Myers True D plumber r 9025 E 14th

HOWARD COMPANY FLOUR GRAIN CEREALS
FIRST AND MARKET STREETS
PHONES OAKLAND 7736 HOME A 4565

I. H. CLAY & CO. INSURANCE 1542 Broadway
Phone Oakland 2900

Myers Walter M elec Pac Gas & Elec Co b 1380 E 28th
Myers Wm C eng b 3039 Logan
Myers Wm E mach r 2727 E 17th
Myers Wm F brkmn S P Co rms 1615 12th

MYERS WILLIAM H
Pacific Coast Agent Utah Fuel Co 222 Bacon Bldg Phone Okld 4238 r 271 23d

Myers Wm J carp r 3110 High

MYERS & WHITE
(J S Myers W W White) Real Estate 1641 Broadway Phone Okld 1707

Myerscough Jos brklyr r 5807 Occidental
Myerson Edw r 318 10th
Myerson Edw pedlar r 704 Madison
Mygatt Helen C (wid Milton) b 263 Mountain av
Myhre see also Maier Mayer Meier Meyer and Myer
Myhre Bertha (wid Bardo) r 3778 Manila av
Myhre Heilman M bkpr 3778 Manila av
Myhre Saml A r 5828 Adeline
Myhsan Marie dom 2043 22d av
Mylar Mrs Charlotte grocer 953 62d
Mylar Frank A emp Pac T & T Co r 953 62d
Mylius Chas F miller b 2121 50th av
Mylius Percy J clk E C Ambrose Co r 2121 50th av
Mynott Arthur C lab Cal Condensed F & S Co b 4701 Clement
Mynott Ebenezer farmer r 4701 Clement
Mynott John D mach b 4701 Clement
Mynott Ruth clk The Wiley B Allen Co b 1432 36th av
Myran Bernhardt rms 2333 Bway
Myran Nordal B salsn The Realty Syndicate r Pleasant Valley ct
Myrick Chester S mngr r 3926 Elston av
Myrick Elizabeth B tchr Grant School b 1729 Castro
Myrick Hannah M (wid Reuben C) rms 819 Filbert
Myrick John B (Davis & Myrick) r 558 18th
Myrick Sadie E tchr rms 819 Filbert
Myrtle Apartments 927 Myrtle
Myrtle Street Congregationel Church Rev J B Orr pastor 1420 Myrtle

N

Naas Aug W mach Sterling Show Case Mnfg Co rms 409 Webster
Naas Hadje r 704 14th
Nabor Harry mach Doak Gas Eng Co b 1404 Madison
Nace Florence M supt Pied Park b 105 Sheridan av
Nace John A r 105 Sheridan av
Naciel Danl clk Owl Drug Co r 912 52d av
Naderer John cond S F-O T Rys r 227 5th
Nadey Wm lab b 86 Linda av
Nadram Bros (Martin and Stephen) restaurant 465 7th
Nadram Martin (Nadram Bros) rms 543 8th
Nadram Stephen (Nadram Bros) rms 543 8th
Naegle see also Nagle and Neagle
Naegle John F clk b 2631 Tel av
Naegle John J colr J P Taylor r 739 21st
Naegle Jos cook rms 542 8th
Naftly Morris salsn Okld Rattan Co (Inc) r 837 19th
Nagashima Benj shoemkr 2959 San Pab av
Nagata K nursery 1469 55th av r 1507 same
Nagle see also Naegle and Neagle
Nagle Chas T elec Bay Elec Co b 583 28th
Nagle Erin P auto repr b 1030 47th
Nagle H salsn b 1416 Market
Nagle Jas A salsn r 1940 41st av
Nagle Jas H mngr Bay Elec Co r 583 28th
Nagle Jos D elec Bay Elec Co b 583 28th
Nagle Louis driver b 1030 47th
Nagle Martha A (wid Henry H) rms 308 E 12th
Nagle Michael F elec Bay Elec Co b 583 28th
Nagle Vida steno Pac Gas & Elec Co b 1940 41st av
Nagley Albert mach W P Ry r 1317B 8th
Naglo Paul F paper carrier r 1941 12th av
Nagy Jos lab b 2215 94th av
Nahan Jas lab r 1252 7th
Nahan John cabtmkr rms 1252 7th
Nahan Mrs Margaret furn rms r 1252 7th
Nahan Martin F rms 1252 7th
Nahass Karl M tailor r 2016 Market
Nahl Perham W tchr Calif School of Arts and Crafts r 6043 Harwood av
Nail Clarence C furniture 9301 E 14th r 1124 90th av
Nairn Jas mach Am Mach Wks r Ala
Nairne Andr R grocer 3053 35th av r 3223 same
Nairne John I stdt b 3223 35th av
Nairne Ronald S clk b 3223 35th av
Naisbet Wm r 6229 Florio
Naisbitt see Nesbit and Nisbit
Naish Albert mach r 10167 Pippin
Naismith see also Nesmith
Naismith Geo S ins 19 Bacon bldg r 1002 36th
Naismith Guy clk H C Capwell Co r 1731 89th av
Naismith Jas S real est 19 Bacon bldg r 684 Walsworth av
Naismith John barber 2961 San Pab av r 3241 Adeline
Najar Josephine wrapper H C Capwell Co rms 1407 Alice
Nakaki K tailor 565 7th
Nakashige E pres Market Lndy Co r 1691 7th
Nakayama Y house clnr 816 Clay
Nakazawa Mogen Y shoemkr 1703 12th
Nakimuro Shi shoemkr 444 E 18th
Nalburg Albert carp r 2225 E 32d
Nall Alex gardener b 2754 Garden
Nall Geo C contr r 930 41st
Nall J I b 3601 Tel av
Nall Saml carp r 4320 Salem
Nall Wallace W trav salsn r 4111 Emerald
Namanny Aug clk Carsten Namanny r Bkly

Office 243 CENTER STREET Phone Berkeley 1404 BUILDERS' EXCHANGE, 1011 Franklin St. Phon Oakland 700 Residence Phone Berk. 5616
NO JOB TOO SMALL
F. E. NELSON GENERAL CONTRACTOR
CONCRETE WORK OF EVERY DESCRIPTION
NO CONTRACT TOO LARGE

White-Wallace Co., Inc. 1458 WEBSTER STREET OAKLAND Phone Oakland 194
Oakland Tent, Awning & Canvas Co.

Anderson's EXCLUSIVE CARPET HOUSE CARPETS, LINOLEUMS, RUGS
405 THIRTEENTH STREET
OAKLAND, CAL.

GEORGE
FAKE
Watch Inspector Santa Fe Railroad Oakland Traction and Key Route Companies

Jeweler
Silverware
Diamonds
Cut Glass

1319
BROADWAY
BETWEEN
13th & 14th Sts.

PHONES
Oakland 3739
A3739

Namanny Carsten grocer 6401 Shattuck av
Namanny Fred bkpr b 787 16th
Namanny Harry elec b 787 16th
Namanny Minnie b 787 16th
Namanny M Heney r 787 16th
Names Curtiss C clk b 712 E 22d
Nancarrow Henry E whseman S P Co r 1318 Filbert
Nankervis Wm M cond S F-O T Rys r 1328 E 27th
Nankin Louis pedlar r 1681 9th
Nannetti Alma stdt Heald's Bus Coll b 1912 King av
Nannetti Aug C candy mkr r 1912 King av
Nannetti Mary (wid Henry) b 5224 Miles av
Nannings Cornelia (wid Philip) b 341 E 14th
Nannings Emma (wid Dirk) propr St Margaret's Sanitarium 341 E 14th
Nannings Mabel steno b 341 E 14th
Napa Transportation Co W V Martin agt Adams Wharf ft Jackson
NaPier Clyde O livery 337 8th
Napoleon The furn rms 113 Bway
Napracano Anth lab b 1025 5th
Naramore Alice b 297 Lenox av
Narazeki Chotoro shoemkr 1317 E 16th
Narberes Edw meats 2303 San Pab av r 2165 West
Narberes Mrs Irma lndy 1530 7th
Narberes John meatctr Edw Narberes b 2165 West
Narberes Pierre driver Mrs Irma Narberes r 1530 7th
Narcisse Jos cooper McGuire & Co r Bkly
Nardini Leo scavenger r 545 47th
Nargo Shimoyo nursery 9824 Walnut
Narramore Apartments (vacant) 3934 Robley ter
Narron Eugene appr b 1313 8th
Narron John W inventor r 1313 8th
Narrow Gauge Depot (S P Co) 14th cor Franklin
Nash see also Naish
Nash Agnes bkpr Sperry Hutchinson Co b 645 21st
Nash Alfred E ins r 545 Jean
Nash Arch M mngr Sperry & Hutchinson Co r 645 21st
Nash Edith steno rms 1756 Franklin
Nash Edwin B lab b 1120 Filbert
Nash Ellwyn H agt Southwestern Surety Ins Co r 2361 E 21st
Nash Erastus G stdt rms 1120 Filbert
Nash Frank cellerman Lee Ladanyi rms 467 Washn
Nash Frank E clk Peoples Exp Co r 3763 Pied av
Nash Fremont mstr mariner r 3104 Frtvl av
Nash Geo H doorkpr Okld Photo Theatre r 1120 Filbert

NASH HAMLIN

Fuel and Grain Wholesale and Retail Oregon cor Dohr Berkeley Phone Bkly 98 r 1120 Filbert

Nash Harold M clk b 872 35th
Nash Harry L carrier P O r 872 35th
Nash Jay B tchr b 2909 Frtvl av
Nash John H printing r 349 Alcatraz av
Nash John P real est 245 Bacon bldg r Bkly
Nash Jos A mach r 2827 Vallecito pl
Nash Lena H music tchr 2361 E 21st
Nash Nellie N (wid Chester B) r 1031 Peralta
Nash Mrs Olive r 2209 Tel av
Nash Percy C clk Brittain & Co b 1120 Filbert
Nash Roy S reporter r 2318 E 17th
Nash Stella E stdt b 1120 Filbert
Nash Thos V salsn b 615 58th
Nash W J mach W P Ry
Nason Arthur G pres Equitable Building Syndicate r Claremont Manor
Nason Harry W ins b A G Nason
Nason Herbert C mstr mariner r 3669 Dimond av
Nassas Gust clk John Pitsos rms 539 7th
Nassau Saml salsn r 1437 10th
Nataich G I r 1235 Madison
Nathan Alfred J clk r 574 Apgar
Nathan Alfred M mngr Dundee Woolen Mills r 3301 Tel av
Nathan Arthur salsn r 714 36th
Nathan Chas real est r 167 8th
Nathan Fred H porter Pullman Co r 1536 5th
Nathan Harry E r 1901 Franklin
Nathan John H eng S P Co r 1401 9th
Nathan Leslie r 923 60th
Nathan R r 2425 Grove
Nathaniel Wm H barber J C Cooper r 709 Franklin
Nathans Henry I books r 6417 Harmon ct
Nathanson Albert S div supt United Light & Power Co r 862 Lydia
Nathanson Georgia b 862 Lydia
Nathanson Irving W r 923 Jefferson
Nathanson Philip tailor Simmonds' C & S House r 2584 Grove
National Amusement Co Selby Investment Co proprs 442 11th
National Biscuit Co H F Steen Coast Mngr R W Steele Jr Sales Agt Pac Coast Dept 3998 San Pab av
National Cash Register Co L A Hearin and O R Morse agts 365 12th
National Conservatory of Music Saml Osborne dir 1512 Bway

NATIONAL DENTAL CO

Painless Dentists 1211 Broadway Phone Okld 1329

NATIONAL DETECTIVE SERVICE (Inc)

A P Ady Mngr All Legitimate Detective Work Undertaken 94 Bacon Bldg Phone Okld 741 (See left bottom lines)

National Guard (Co F) 431 12th
National House furn rms 505 Clay
National Ice Co F R Williamson Mngr 3616 E 14th
National Ice & Cold Storage Co H W Ohlandt agt 470 2d and 59th cor Stanford
National Ice Cream Co F H Ames mngr 128 Bway
National Pharmacy Co (Inc) G C Browne mngr 1733 17th
National Protective Legion 1705 San Pab av
National Roofing Co Jas F Ellis mngr 1522 Bway
National Union A T Kalas depty life ins 41 Bacon bldg

Eastern Tailoring Co. High-Grade Merchant Tailors
GEO. K. SUZUKI
Phone Oakland 5258 1711 Telegraph Avenue, Oakland, Cal.

Picture Framing
Artists' and Architects' Supplies
Smith Bros.
472-474 13th St.
Bet. Broadway & Washington

Native Daughters of the Golden West Bahia Vista Parlor No 117 763 12th Frtvl Parlor No 177 3365 E 14th Pied Parlor No 87 1705 San Pablo av
Native Sons of the Golden West Frtvl Parlor No 252 Masonic Temple Frtvl
Native Sons of The Golden West Pied Parlor No 87 meets 1705 San Pab av
Native Sons of the Golden West Pied Parlor No 120 meets at Moose Hall
Native Sons of the Golden West United Parlor meets 533 Harrison
Nattinger Fred W clk b 2434 Linden
Nattinger Lester lab Standard Underground Cable Co b 2434 Linden
Nattinger Robt R plumber Standard Underground Cable Co b 2434 Linden
Nattinger Robt S foreman Standard Underground Cable Co r 2434 Linden
Nattinger Wm A painter J Llewellyn Co r 2449 26th av
Nattress Henry R chauffeur b 1726 West
Nattress Jas carp r 1726 West
Nattress Jos carp r 1726 West
Nau Theo b 1720 Hopkins
Nauert Harry P lab Empire Foundry Co r Alvarado
Nauert Oscar P sec Empire Foundry Co r Alvarado

NAUHEIM SANITARIUM
Willis H Maxson Propr 410 28th Phones Oakld 4732 Long Distance Oakld 2898

OAKLAND FURNITURE CO.
Furniture, Gas and Steel Ranges, Rugs, Bedding, Etc.
CASH OR CREDIT
N. E. cor. 12th and Clay

Nauman Ernest W eng S P Co r 1102 Myrtle
Naunton Robt C r 286 9th
Navajo Theatre moving pictures 50th cor Tel av
Navarrot Jean B lndywkr Union French Lndy r 877 Isabella
Nave Delmer J clk r 3011 Palm
Nave Fred W colr S P Co r 1523 Henry
Navlet Leon V teas 526 8th rms 811 Clay
Navone Benedetto lab r 785 47th
Navone Giuseppino lndy wkr Oakld Steam Lndy
Navone John O elec r 1037 Aileen
Navoni Secondo lndy wkr Oakld Steam Lndy
Nay see Ney
Naylor Chas E sec Wm Hammond r 1578 Alice
Naylor Ellen G tchr Elmhurst School b 1106 Jackson
Naylor John W Ry Postal clk r 5671 Oak Grove av
Naylor Jos L clk b 6140 Colby
Nazarene Rescue Assn 2107 13th av
Nazworthy Frank T tmstr r 6965 Arthur
Nead John M r 2030 E 16th
Neagle see also Nagle and Naegle
Neagle A V r 2404 Tel av
Neagle David B miner r 2404 Tel av
Neaher Dunsmuir storekpr Shattuck-Ednver Co r 826 16th
Neall Isaac (Neall & Topham) r San Leandro
Neall John brklyr r 1254 67th
Neall & Topham (Jsaac Neall Walter Topham) saloon 486 13th
Neal see also Neil and Neill
Neal Arthur L stdt St Mary's Coll b 614 31st
Neal Bros (J W and W F) plumbers 711 Myrtle
Neal Chas porter rms 723 Center
Neal Chas scales 378 7th r 2049 82d av
Neal Dorsey T hlpr S P Co r 824 Filbert
Neal Mrs Fanny r 2107 27th av
Neal Frank r 579 Watts
Neal Frank M detective r 2040 18th av
Neal Harriett A r 2245 89th av
Neal Harry foreman S P Co rms 923 Center
Neal Harry E ydmn S P Co rms 2049 82d av
Neal Harry F real est r 1812 Castro
Neal Mrs Katherine clk b 1150 E 14th
Neal Jas horseman r 579 Watts
Neal Jennie (wid John B) r 614 31st
Neal John W (Neal Bros) r 2522 Myrtle
Neal Meta nurse 3133 Tel av
Neal Nancy r 2245 89th av
Neal Orin B lbrman r 2440 10th av
Neal Otto emp S F-O T Rys b 2440 10th av
Neal Roy eng b 2440 10th av
Neal Thos A carp r rear 29 Fairview av
Neal Wm F (Neal Bros) r 908 Myrtle
Neal Wm W carp b 1603 92d av
Neale Percy J clk Claremont Drug Co r Bkly
Nealson see also Neilson and Nielson
Nealson Arthur L adv agt b 2308 26th av
Nealy see also Neely
Nealy Wm waiter rms 1352 11th
Neary Edw tailor r 833 53d
Neary Patrick pressman Standard Underground Cable Co b 229 9th

NEARY WILLIAM F
Realty Investments Builder of Homes and Insurance 1512 Broadway Phone Oakld 399 r 122 Kempton Av Phone Oakld 8555

Neary's Louis Weiner mngr cloaks and suits 623 14th
Neason Fred D millhd Cal Door Co r 1306 Poplar
Neason Thos B cabt mkr b 2811 Helen
Neason Wm A meter repr Pac Gas & Elec Co r 3137 Magnolia
Neate Wm J r 2629 Short
Nebeker Frank O mngr Creditors Merc Agency r 582 37th
Nebel Henry E (H W Nebel & Sons) b 553 Apgar
Nebel Herman W (H W Nebel & Sons) r 553 Apgar
Nebel H W & Sons (Herman W Henry E and Jos W Nebel) grocers 2305 San Pab av saloon 2309 same
Nebel Jos W (H W Nebel & Sons) b 553 Apgar
Neblolo Andr lab r 2801 E 10th
Nebislo Louise lndywkr b 2801 E 10th
Neblett John H pressman rms 1308 Filbert
Necosia Diego lab r 8723 A st
Nedderman Benj trav salsn r 1024 E 15th

WAGON AND CARRIAGE MAKERS
A. W. BACON & SON MFG. CO.
GENERAL BLACKSMITHS AND EXPERT TOOL MAKERS
B. & S. ORCHARD LADDERS A SPECIALTY
7112 E. Fourteenth St. Fitchburg, Oakland, Cal.

OAKLAND TRIBUNE
EVERY EVENING SUNDAY MORNING
BOTH PHONES
Reaches 50,000 Homes Every Day
8th & Franklin St.

Oakland Conservatory of Music
Adolf Gregory, Director
Thirteenth St., N. W. Cor. Madison
THE LARGEST AND MOST THOROUGHLY EQUIPPED SCHOOL OF GENUINE MUSICAL INSTRUCTION ON THE PACIFIC COAST. PHONE OAKLAND 4922

EL REPOSO SANITARIUM
TREATMENT DEPARTMENT
Most Modern Equipment Recently Installed—Provides the Best in Massage, Electric Light and All Forms of Baths
Invigorating in Health
Restorative in Fatigue
Curative in Disease
Hours Arranged by Appointment
2222 CHAPEL ST.
BERKELEY, CALIFORNIA
TELEPHONE BERKELEY 4371

Nedderman John H police r 716 46th
Nedderman Mary J (wid Henry) r 1003 E 24th
Nedderman Roy H engr b 1003 E 24th
Nedderman Stella clk r 1024 E 15th
Neddersen Chas J ctr r 1124 Poplar
Neddersen Richd H clk S P Co rms 1124 Poplar
Neddervick Will stdt Poly Bus Coll b 962 44th
Needham Arnold E with F C Havens r 1111 Hollywood av
Needham Frank M grocer 2001 E 21st
Needham Nettie L (wid John V) cashr Howell-Dohrmann Co r 3025 Lynde av
Needles David C cond S F-O T Rys r 1936 4th av
Neenaus O H clk rms 539 7th
Neeigard Nels carp r 1330 79th av
Neel J Oliver painter r 3528 Randolph av
Neeley Jesse W car opr S F-O T Rys r 210 E 15th
Neeley Robt W lab b 734 56th
Neely Chas carp rms 440 2d
Neely Marston B brkmn S P Co r 1136 E 18th
Neep Grover C carp r 856 34th
Neff Andr D eng S P Co r 525 25th
Neff Augusta (wid J W) r 1575 36th av
Neff Ethel clk b 722 Oak
Neff Frank A signal man S P Co r 67 6th
Neff Jos P emp S P Co r 722 Oak
Neff Myron D eng S P Co r 1515 Madison
Neff Ray H patrnmkr rms 2346 Valdez
Negle Jos emp Meads Catering Co rms 560 7th
Negley Alvadore mach r 807 Filbert
Negley Richd D hlpr Judson Mnfg Co r 3479 Charles
Negro Guiseppe cement wkr r rear 360 45th
Neher Don clk b 826 16th
Neher Simon P r 826 16th
Nehlson see also Nelson
Nehlsen Fred clk r 216B 11th
Neiderman John lab r 880 39th
Neidnardt E R waiter Peerless Cafe rms 920 Magnolia
Neidt Jas carp r 5835 Maccall
Neigdeart E rms 916 7th
Neighbor Harry T b 1404 Madison
Neighbor Robt W mngr r 265 Adams
Neighbor The (Weekly) Hugh Baker pub 2873 28th av
Neighbors John W rms 916 7th
Neil see also Neal Neall and Neill
Neil Chas porter Royal Grocery Co r 723 Center
Neil Chas mach Westinghouse Pac Coast Brake Co r 809 E 22d
Neil Edw tmstr rms 1468 8th
Neil Edw H salsn r 938 Apgar
Neil Frank carrier P O r 1546 10th av
Neil Frank J b 3531 Harper
Neil Fred G brklyr r 5730 Elizabeth
Neil Jos boiler washer S P Co r 2911 Boehmer
Neil Mrs M r 806 14th
Neil M A lab b 1511 E 17th
Neil Thos plumber Spott Bros
Nieler Frank lab r 934 26th av
Neill Genevieve hair dresser Wm Accurath b 716 Apgar
Neill J F b 4808 Congress av
Neill Laura M b 5499 Kales av
Neill Percy H pres P H Neill & Co rms 1240 23d av

NEILL P H & CO (Inc)

P H Neill Pres J W Phillips Sec Shirt Manufacturers 1154 25th av

Neilsen Carlston baker Peterson & Hesse r Bkly
Neilsen Eleanor b 144 Bonita av
Neilsen Esther appr b 2333 26th av
Neilsen Francis J carrier P O r 818 Henry
Neilsen Henry bkpr b 762 9th
Neilsen Nels P b 3601 Tel av
Neilsen Peter J rms 457 25th
Neilsen T M janitor Y M C A r 2231 10th
Neilson see also Nielson Nelson and Nilson
Neilson Anna clk H C Capwell Co b 3760 Manila av
Neilson Elizabeth (wid John) b 5852 Occidental
Neilson Jas supt r 405 Moss av
Neilson Jas D eng b 405 Moss av
Neilson Peter hlpr Moore & Scott Iron Wks r 2201 Peralta av
Neiri Simon cigar mnfr 401 Alcatraz av
Neison Fred millhd rms 1306 Poplar
Neiss Ernest R engr Phoenix Photo Engr Co r Ala
Neist Margaret dressmkr Mrs Clara Kelly b 1909 San Pab av
Neist Theresa hairdresser Mrs A H Combs r 1909 San Pab av
Nejedly Albert E painter r 919 Magnolia
Nelander N O tailor Byron Rutley Inc r 483 9th
Nelk Frank driver b 1921 Irving av
Nelle Harry W with Ransome-Crummey Co rms 586 24th
Nelle H Wm creditman C J Heeseman (Inc) r 7 Estrella av
Nelle Louise E clk Pac Gas & Elec Co b 465 29th
Nelle Wm r 465 29th
Nellis Walter W mngr r 5582 Lawton av
Nellist Mrs Dora M solr r 679 23d
Nelsen see also Nelson Nilson Nielsen and Nilsson
Nelsen Andr fire dept r 819 27th
Nelsen Axel S clk F J Edwards & Co r 523 Jefferson
Nelsen Benj N plasterer r 1800 41st av
Nelsen Martin fence bldr r 3329 West
Nelsen N Christ carp r 3452 Champion

NELSEN WALTER F

Stationary and Marine Gas Engines and Machinery Built to Order and Repaired 2719 E 9th Phone Merritt 765 r 2715 same

Nelson see also Nelsen Neilson Nilson Nielsen and Nilsson
Nelson Adelia S b 11 Estrella av
Nelson Albert r 3912 Suter
Nelson Albert eng b 2118 23d av
Nelson Albert H police r 714 26th
Nelson Albin tailor 2047 22d av
Nelson Alfred whseman John Breuner Co r 6558 Kales av
Nelson Alfred carp r 93 Echo av
Nelson Alfred janitor Y M C A r 969 28th
Nelson Alfred U stableman Brooklyn Brewery r 1735 E 15th
Nelson Alice M steno b 1529 7th av
Nelson Amy clk Lem Williams b 2003 Market
Nelson Andreas foreman S P Co r 1467 7th
Nelson Andr carp b 5826 Grove

The National Detective Service Co.
Transacts a General Detective Business for Corporations, Attorneys and Individuals
Offices in all Principal Cities of the United States and Canada
94 BACON BLOCK, OAKLAND, CAL. A. P. ADY, Mgr.
Phones { Day, Oakland 741 / Night, Merritt 1315

E. K. Wood Lumber Co.
Wholesale and Retail
Frederick and King Sts
Phones Merritt 112—Home B 1127
EAST Oakland

Nelson Andr printer r 1562 32d
Nelson Andr mach r 2367 73d av
Nelson Anna b 519 59th
Nelson Anna maid Hotel Athens
Nelson Mrs Anna propr The Raymond r 1116 Jefferson
Nelson Mrs Anna (wid Nils) r 639 40th
Nelson Anna K b 2828 Chestnut
Nelson Anna L (wid Saml) r 1320 Magnolia
Nelson Antone lngshrman r 1275 Ocean av
Nelson Arthur rms 1530 Grove
Nelson Arthur carp b 519 59th
Nelson Arthur carp b 720 61st
Nelson Arthur mach Pioneer Automobile Co
Nelson Arthur H lithogr b 945 57th
Nelson Arthur M driver b 1234 39th av
Nelson Aug car opr r 818 53d
Nelson Aug tmstr Bekins Van & Stor Co r 1014 30th
Nelson Augusta (wid John P) r 1696 11th
Nelson Mrs A usher Okld Photo Theatre r 3084 Kansas
Nelson Mrs A L emp agt 1512 Bway
Nelson Benj J trav salsn r 2438 23d av
Nelson Budd cook rms 402 Wood
Nelson Buell C bkpr r 2622 34th av
Nelson Carl millhd b 710 West
Nelson Carl stevedore r 429 Wood
Nelson Carl A clk b 2828 Chestnut
Nelson Carl M r rear 945 Kingston av
Nelson Carl O pilediriver r 3769 Franklin av
Nelson Carl R upholstr b 1234 39th av
Nelson Cecil E bkpr Twenty-third Av Bank b 928 38th av
Nelson Chas rms 621 9th
Nelson Chas rigger Moore & Scott Iron Wks r 103 Bway
Nelson Chas gardener b 2735 Seminary av
Nelson Chas A car dept S P Co r 1017 8th av
Nelson Chas E lab b 2025 50th av
Nelson Chas C r 615 Alcatraz av
Nelson Chas C colr r 1320 Filbert
Nelson Chas H clk b 2839 Webster
Nelson Chas H harness mkr r 1038 59th
Nelson Chas M mstr mariner r 4420 Penniman
Nelson Chas P cigar mnfr 1843 Chestnut
Nelson Chas R phys 1327 Bway r 5500 College av
Nelson Chas W carp r 865 McElroy
Nelson Christ lab r 830 Kirkham
Nelson Christ carp r 3452 Champion
Nelson Christ mach r 3959 Helen
Nelson Christ paints 1238 13th av r 2429 E 22d
Nelson Christ S mngr H C Olsen r 734 39th
Nelson Christina (wid Peter) r 934 Rose av
Nelson Clara (wid Karl) r 2637 Sunnyside av
Nelson David lab r 1606 39th av
Nelson Mrs D A tailor H C Capwell Co r 809 Willow
Nelson Edith clk b 711 Brookhurst
Nelson Edmund lawyer r 348 51st
Nelson Edw eng r 1016 Apgar
Nelson Edw A toolmkr b 2715 E 9th
Nelson Edw G r 509 Willow
Nelson Edw L eng b 1016 Apgar
Nelson Edw N carp r 746 59th
Nelson Edw O elec b 811 54th
Nelson Edw W carp r 945 57th
Nelson Einer stdt b 1706 Linden
Nelson Ellis tailor 2503 San Pab av r 1444 E 31st
Nelson Elsie (wid John) b 5336 Manila av
Nelson Emil cement wkr b 1819 E 17th
Nelson Emil stonectr r 2829 High
Nelson Emil with Bowman Drug Co r 1108 13th av
Nelson Ernest oiler b 1935 Linden
Nelson Ernest F mach Doak Gas Eng Co r Bkly
Nelson Ethel E pharmacist Merritt Hosp
Nelson Ethel M steno b 1016 Apgar
Nelson Eva bkpr A Sutherland b 1320 Magnolia
Nelson E r 304 E 16th
Nelson Florence J cashr b rear 945 Kingston av
Nelson Floyd O clk r 1033 55th
Nelson Frank carp b 9703 Scott
Nelson Frank cook S P Co rms 1761 7th
Nelson Frank eng b 233 9th
Nelson Frank A solr Pierce Grocery Co r 1445 47th av
Nelson Frank C clk S P Co b 1016 Apgar
Nelson Frank J flagman S P Co r 115 Athol av
Nelson Frank W messr b 6280 Canning
Nelson Fred b 562 65th
Nelson Fred hodcarrier b 1611 51st av
Nelson Fred C r 928 38th av
Nelson Fred E clk Hammond Lbr Co r 5720 Park
Nelson Fred L carp r 839 52d
Nelson Fred L elec eng b 6442 Colby
Nelson Fred M carp b 2828 Chestnut
Nelson Fred R cabt mkr r 1136 55th
Nelson Fred R trimmer Western Casket Co b 234 12th
Nelson Fred T cashr S P Co r 5203 Genoa
Nelson Fred W supt power sta S F-O T Rys r 60 Hamilton pl
Nelson Fritz silversmth b 1436 Peralta

NELSON F E

General Contractor Concrete Work of Every Description Office Builders' Exchange 1011 Franklin Phones Okld 366 and 3090 King Berkeley Phone Berkeley 5616 (See right side lines)

Nelson Geo clk S P Co b 3524 Grove
Nelson Geo G r Hotel Crellin
Nelson Geo W elec r 572 61st
Nelson Grant plasterer r 107 3d
Nelson Gus carp b 9703 Scott
Nelson Gus steel wkr b 1555 Park av
Nelson Gus E bkpr Bernhard & Erickson b 2118 23d av
Nelson Hannah T r 1089 Aileen
Nelson Harold C clk b 1016 Apgar
Nelson Harry r 300 Jayne av
Nelson Harry r 725 12th
Nelson Harry cond S F-O T Rys r 210 E 15th
Nelson Harry seaman b 135 Magnolia
Nelson Harry E mngr Jenkin Fixture Co r 1824 Brush
Nelson Hazel see John C Fremont High School r San Leandro
Nelson Hazel K clk b 819 27th
Nelson Helen S (wid Chas) r 2819 Seminary av
Nelson Henry clk b 519 59th
Nelson Henry A carp r 5720 Orion
Nelson Henry C lab b 274 29th
Nelson Henry M clk b 945 57th
Nelson Herbert clk b 2715 E 9th

NORTH GERMAN LLOYD S. S. CO.
Carries Passengers to ALL PARTS OF THE WORLD by its Own Steamers
INDEPENDENT TOURS AROUND THE WORLD
Good for 2 Years—Price $600.00 Up—Firstclass Throughout
250 Powell Street, San Francisco
Near Geary St. and St. Francis Hotel
ROBERT CAPELLE General Pacific Coast Agent

E. N. TAPSCOTT
Successor to HENDERSON and TAPSCOTT
215-216-217-218-219
FIRST NATIONAL BANK BLDG.
REAL ESTATE SUBDIVISIONS

D. B. HUNTER
Pres. and Gen. Mgr.
Main Office and Yard
Shattuck Ave. & Oregon St.
Berkeley, Cal.
Phone Berkeley 5550

HUNTER LUMBER CO.
INCORPORATED NOVEMBER 14, 1902
Private Exchange Connecting Both Yards

VERE W. HUNTER
Secretary
Wharf and Yard
South End of
WEBSTER STREET BRIDGE
Alameda, Calif.

ANDREW WHELTON San Leandro, Cal.
REAL ESTATE
LOANS NEGOTIATED
INSURANCE
Office Phone: San Leandro 33 J
Residence Phone: Farmers 22 F. 14, Hayward

Nelson Herman benchman Burnham-Standeford Co r 1919 16th av
Nelson Hulda (wid Peter O) r 2045 23d av
Nelson Ida H steno b 3524 Grove
Nelson Ida M steno b 1429 7th av
Nelson Isabel dom 601 54th
Nelson Isabelle b 1632 Kirkham
Nelson Jacob E mstr mariner r 2242 E 22d
Nelson Jas boiler mkr r 1025 Wood
Nelson Jas carp r 2310 25th av
Nelson Jas lab rms 303 9th
Nelson Jas with The Winedale Co r Ala
Nelson Jas ydman E K Wood Lbr Co r 1808 40th av
Nelson Jas A furn r 5048 Dover
Nelson Jas B trav salsn r 2438 23d av
Nelson Jas C foreman Peoples Water Co r 125 5th

NELSON JAMES W
City Purchasing Agent r 1705 Linden

Nelson Jefferson D real est r 5107 Belvedere av
Nelson Joel E clk b 819 27th
Nelson John rms 966 8th
Nelson John rms 1136 Chester
Nelson John carp b 2501 Market
Nelson John carp b 5826 Grove
Nelson John mstr mariner r 2118 23d av
Nelson John salsn Pac Woodenware & P Co r 1641 E 21st
Nelson John A carp r 1029 8th av
Nelson John F lab r 766 4th
Nelson John F b 2715 E 9th
Nelson John G fireman S P Co r 323 17th
Nelson John G car opr S F-O T Rys r 1604 32d
Nelson John H janitor r 2221 Adeline
Nelson John J porter Pullman Co r 1664 16th
Nelson John S ctr r 5519 McMillan av
Nelson John S stairbldr Bernard McManus r 772 11th
Nelson John W elec b 662 57th
Nelson Jos r 2425 Grove
Nelson Jos F elec r 2527 Highland av
Nelson Mrs Josephine b 2367 73d av
Nelson Juanita steno b 3522 Rhoda av
Nelson Mrs Julia forewoman b 1706 Linden
Nelson Julius b 6524 Manila av
Nelson J Frank elec Pac Gas & Elec Co r 2527 Highland av
Nelson Karl fireman r 4027 Lincoln av
Nelson Katherine clk b 1004 59th
Nelson Knute C plumber r 2534 14th
Nelson Lars car repr r 834 21st
Nelson Lars E carp r 846A 30th
Nelson Laura b 141 Bonita av
Nelson Laura N ruler E H Huebbe b 1070 Wesley
Nelson Leola A stdt b 811 54th
Nelson Leslie R clk b 1007 Campbell
Nelson Mrs Lila bakery 5613 Grove
Nelson Louis carp r 3852 Loma Vista av
Nelson Louis gardener r 98 Glen av
Nelson Lucy dressmkr b 2839 Webster
Nelson Lucy A (wid Robt) b 5505 Tremont
Nelson Lydia dom 407 Fairmount av
Nelson L H porter Pullman Co r 1765 7th
Nelson Mabel r 3216 Tel av
Nelson Mads plasterer r 1637 E 21st
Nelson Magnus r 5826 Grove
Nelson Margrethe (wid Hans) r 726 Alcatraz av
Nelson Marius car opr S F-O T Rys r 1219 83d av
Nelson Martha seams Simmond's Cloak and Suit House r 304 E 16th
Nelson Martin (Nelson & Levy) r 1428 8th
Nelson Martin tailor Hagen's r Ala
Nelson Martin driver Walnut Grove Cmy r 1030 51st av
Nelson Martin A plasterer r 3325 Bryan
Nelson Maryee G furrier 686 14th
Nelson Mathilda b 5514 Dover
Nelson Mrs Matilda r 1818 38th av
Nelson Matthew lab r 132 2d
Nelson Maude E dressmkr r 692 34th
Nelson Michael lbr hndlr r 716 6th av
Nelson Mrs Myra H (wid Alex) r 3084 Kansas
Nelson Myron F stdt b 1038 59th
Nelson M rms 1127 Clay
Nelson Nellie (wid Chas A) r 1334 Myrtle
Nelson Nels cement wkr r 910 60th
Nelson Nels driver r 1028 30th
Nelson Nels foreman r 3524 Grove
Nelson Nels lab b 544 58th
Nelson Nels pile driver r 1340 79th av
Nelson Nels G lab r 1021 43d
Nelsen Nels M elec r 1926 62d av
Nelson Nita dom 272 Euclid av
Nelson Nicholas B mstr mariner S P Co r 1436 Peralta
Nelson N Frank car opr S F-O T Rys r 5634 Manila av
Nelson Obert emp Bay City Mills r 715 27th
Nelson Octavia nurse Providence Hospital
Nelson Olaf driver O J Gaul b 1842 Adeline
Nelson Olaf M cooper r 1234 39th av
Nelson Olaf N r 2828 Chestnut
Nelson Olga clk E Lehnhardt b 722 16th
Nelson Ole r 662 65th
Nelson Oscar r 782 13th
Nelson Oscar b 846A 30th
Nelson Oscar mstr mariner r 330 E 7th
Nelson Oscar shipwright b 528 18th
Nelson Oscar whseman Okld Furn Co r 778 19th
Nelson Oscar J gardener Adams Park r 2905 Chestnut
Nelson Oscar R finisher r 1011 56th
Nelson O W watchman Okld Tribune r Winslow Hotel
Nelson Paul cement contr r 4101 Pied av
Nelson Mrs Pauline clk The Toggery b 1557 Webster
Nelson Peter carrier P O r 3880 Howe
Nelson Peter chef r 1058 59th
Nelson Peter cond S F-O T Rys r 2524 24th av
Nelson Peter A brkmn S P Co rms 1116 Jefferson
Nelson Peter E brklyr r 3522 Rhoda av
Nelson Peter F joiner S P Co r 1332 Kirkham
Nelson Peter G barber 914 7th r 1916 Filbert
Nelson Peter J bkpr r 4149 Howe
Nelson Rasmus J (Peterson & Nelson) r 1934 Franklin
Nelson Ray mach rms 511 8th

THE MERCHANTS COLLECTION AGENCY., Inc.
BAD DEBTS
INSURANCE BUILDING
311 CALIFORNIA ST. SAN FRANCISCO
PHONE KEARNY 4021

TRUMAN UNDERTAKING CO.
2935 TELEGRAPH AVENUE
S W COR 30TH ST
PHONE OAKLAND 3085
OAKLAND, CAL.
1919 MISSION STREET
BET 15TH AND 16TH
PHONE MARKET 109
SAN FRANCISCO, CAL.

Nelson Richd b 726 Alcatraz av
Nelson Robt rms 724 10th
Nelson Robt A ship ftr r 1700 55th av
Nelson Robt E carp r 1429 7th av
Nelson Rogers cook rms 1761 7th
Nelson Ruby bkpr b 1630 Bridge av
Nelson Saml b 3900 Bway
Nelson Saml A ship carp r 56 Rio Vista av
Nelson Saml F clk b 6019 Shattuck av
Nelson Signe steno b 2047 22d av
Nelson Simon carp b 720 61st
Nelson Sophus salsn Pac Wooden Ware & P Co r 2132 19th av
Nelson Sven P (Scott's Express Co) r S F
Nelson Swan M deck hd S P Co r 2679 Harrison
Nelson Swen J tailor r 5519 McMillan av
Nelson Teckla bkpr b 2003 Market
Nelson Theo A deck hd S P Co r 332 Walsworth av
Nelson Thos flagman S P Co r 692 34th
Nelson Thos C r 662 65th
Nelson Thos G emp Okld Lamp Wks r 2003 Market
Nelson Tilden G cook r 5602 E 19th
Nelson Toga E barber Leonard Hauck b 1943 9th av
Nelson Victor E gate tndr S P Co b 821 16th
Nelson Walter lab b 1214 19th
Nelson Wm r 274 29th
Nelson Wm carp r 519 59th
Nelson Wm carp b 746 59th
Nelson Wm elec b 572 61st
Nelson Wm mach b 839 52d
Nelson Wm A farmer r 712 Tyler
Nelson Wm A tallyman r 2941 Filbert
Nelson Wm L miner b 662 65th
Nelson Wm P dry clnr American D and C Wks r 1706 Linden
Nelson Wm R meat ctr G A Janssen r 1505 51st av
Nelson Wm W carp b 21 York dr
Nelson & Levy (Martin Nelson D A Levy) moving pictures 1560 7th
Nenan G E cond S F-O T Rys r 583 E 22d
Nenneman Paul mach hd United Iron Wks r 1221 Jefferson
Nenson John painter r 1715 23d av
Neppach Mrs Johanna M (wid Peter F) r 539 Van Buren av
Neppach Mrs P F b 1717 Myrtle
Neppach Stephen A b 2856 Peralta av
Neptune Saml gardener Ladies' Relief Society b 393 45th
Neri Geo A pedlar r 203 Jackson
Nerman Oscar carp r 3719 Loma Vista av
Nerney John H cond S P Co b 614 Fallon
Nerney Mary H (wid Dennis) r 614 Fallon
Nero Anth boilermkr rms 516 15th
Nesbet Andr lab r 544 58th
Nesbet Geo tailor r 867 Willow
Nesbit see also Naisbitt and Nisbet
Nesbit Adam mach rms 1015 Franklin
Nesbit David waiter W P Ry
Nesbitt Adelaide M b 1835 7th av
Nesbitt Chas A sec and mngr Western Heavy Hdwe & Iron Co r 506 E 18th

ROCK RIDGE
PROPERTIES
TAYMANCE
REAL ESTATE COMPANY, Agents

Nesbitt Geo W clk Western Heavy Hdwe & Iron Co r 628 E 18th
Nesbitt Jos pres Western Heavy Hdwe & Iron Co r 1831 7th av
Nesbitt Lester J clk Western Heavy Hdwe & Iron Co b 1831 7th av
Nesch Bruno jeweler rms 570 16th
Nesheim Saml porter Merritt Hospital
Nesman Manuel lab r 1030 26th av
Nesmith see also Naismith
Nesmith Chas A plasterer r 464 45th
Nesmith Mrs L tchr r 680 14th
Ness Mrs Annie seams r 879 41st
Ness Arthur B carp r 6234 Virginia
Ness Arthur R painter E W Farhner r 2425 Grove
Ness H R r 2425 Grove
Ness Ludwig B b 3601 Tel av
Ness Thos T supt power and distributing lines S P Co 2d and Webster r 6011 Cherry
Nessen Andr harness mkr r 1232 26th
Nessen Wm J cond S F-O T Rys r 541 56th
Nessi Jos clk L Scatena & Co b 292 11th
Nessler Henry C W barber 2672 Frtvl av r 2504 Delmer
Nestell Maria L (wid D D) phys rms 1518 Poplar
Nestler Robt mach r 522 38th
Neterer Inez stdt Mills College
Nethercott Chas J (Nethercott & Hunt) r 1012 21st
Nethercott Flossie clk b 1012 21st
Nethercott Geo E lab r 1085 80th av
Nethercott John shipwright r 1235 8th
Nethercott John T driver W F & Co Exp b 1012 21st
Nethercott Jos C driver W F & Co Exp b 1012 21st
Nethercott Walter painter Nethercott & Hunt b 1012 21st
Nethercott Wm ship carp S P Co r 415 Fine

NETHERCOTT & HUNT
(C J Nethercott W B Hunt) Automobile Carriage and Sign Painting 608-610 15th Phone Okld 2038

Netherland Chas H tnstr r 1006 55th
Netherland John D porter Orpheum Theatre r 1104 32d
Netherwood Richd L cook Reudeger Loesch & Zinkand r 431 19th
Nething Mathilda steno F L Button b 5931 Foothill blvd
Nething Mathilda (wid Chas R) r 5931 Foothill blvd
Nething Richd comp The International Press b 5931 Foothill blvd
Netland Mrs Katharine B tchr b 2720 Garden
Netland Thore A clk P O r 2720 Garden

California Corrugated Culvert Co.
AMERICAN INGOT IRON
PIPE
ROOFING AND SIDING
IRRIGATION SUPPLIES
WIRE FENCING
PHONE BERKELEY 5420

Jackson Furniture Co.
THE DIGNIFIED CREDIT STORE
CLAY STREET, Bet. 13th and 14th, OAKLAND, CAL.
Globe Wernicke SECTIONAL BOOK CASES

PACIFIC FUEL & BUILDING MATERIAL CO.
1427 BROADWAY, OAKLAND
AT THE SIGN OF THE BRASS COAL HOD
COAL, WOOD, BUILDING MATERIAL
PRIVATE EXCHANGE, OAKLAND 770 CONNECTING ALL DEPARTMENTS

Neto Antone A R (Neto & Fernandez) r 917 73d av
Neto Mrs Isabelle b 360 Center
Neto Jos R barber 2289 Railroad av r 806 Kennedy
Neto Jos R dentist 1106 Bway r 97 Hamilton pl
Neto Manuel R blksmith r 922 72d av
Neto & Fernandez (Antone Neto Manuel Fernandez) barbers 389 7th
Nettle Ida A (wid Arthur F) r 1165 10th
Nettler Adolph appr Max Bechtle b 2159 51st av
Nettles M L waiter rms 1409 10th
Nettleton Corliss E painter r 3428 Elm
Nettleton Eugene B r 3531 Galindo
Nettleton Lamar H b 716 38th
Netzo Jas bootblk r 316 Linden
Neubel Bernard emp Pac Coast Rattan Co r S F
Neuberger Alfred H stdt St Mary's Coll
Neuberger Geo r 1554 8th
Neubert Alois mstr diver r 345 Myrtle
Neuebaumer Oby E meats 1235 13th av r 1233 same
Neuhaus Mrs Emma J b 779 20th
Neuhoefer Conrad waiter r 2872 Glascock
Neuman see also Newman
Neuman May opr Okld Lamp Wks r Bkly
Neuman Peter J insptr r 519 Jones
Neumann Chas cooper Okld Bwg & Malting Co r 182 6th
Neumann Frank r 4039 Lyon av
Neumann Frank W cond Pullman Co b 5356 Claremont av
Neumann Gladys I b 5524 Kales av
Neumann Lloyd mnfr r 951 62d
Neumann Louis A elec Lynn Elec Co r 1274 82d av
Neumann Rev Maximilian O F M rector St Elizabeth's R C Church r 1500 34th av
Neuray Jos mach United Iron Wks r 5306 Genoa
Neurer Oscar supt Stauffer Chemical Co r Redwood rd No 1 R F D 436
Neuschutz Geo F lab b 1679 14th
Neuschutz Geo F shade wkr r 1210 29th
Neuschwander Mrs Katharine b 1720 Hopkins
Neustadt Eugene language tchr r 2323 Valdez
Neustadt Geo V rms 492 9th
Neustadt Mrs Sofia vocalist r 2323 Valdez
Neuweiler Louis P miner rms 1202 8th
Neuwirth Margaret M steno Pac Fuel and Bldg Material Co r Bkly
Neuwirth Thos F mach Stndrd Gas Eng Co r Bkly
Neuworhner Albert waiter r 3159 Davis
Neuwohner Alex restaurant r 1416 12th
Neva Apartments 506 E 18th
Nevell Mrs A M nurse rms 1450 Bway
Neves Alfred emp Paraffine Paint Co r Bkly
Neves Giralda (wid Jos) r 2022 E 22d
Neville Alice (wid John) r 447 43d
Neville Francis M b 1558 Webster
Neville John P oil r 5317 Bway ter
Neville Mary asst White Bakg Co Inc b 1429 Grove
Nevillo Antonio lab r 660 43d
Nevills Wm E mining r 6085 Claremont av
Nevin see also Nivin
Nevin Norvin r 741 11th
Nevins Arthur W nurse r 3041 Champion
Nevins Mary B (wid Bernard F) b 2507 12th av
Nevins Mec-Edmunds (wid Henry Van D) r 6395 Hillegass
Nevins Mellissa (wid Sardis) r 8912 B st
Nevins Roy elec b 2215 Brush
Nevins Searle B civ eng b 1818 Harrison
Nevis Antone T mach r 871 35th
Nevis Lena H clk b 3418 Hannah
Nevis Mrs Leonora b 2825 Boehmer
Nevis Manuel emp Paraffine Paint C r 3418 Hannah
Nevis Wm b 3418 Hannah
New Athens Bakery 1651 7th and 388 Willow
New England Society meets Starr King Hall
New Free Market (J C Rohan Wm J Kelly Sam'l Livingstone) 6th sw cor Wash
New Grand House 532 7th

NEW METHOD LAUNDRY COMPANY
B L Herrick Pres and Mngr Martin Rogers Sec and Treas 36th n e corner Magnolia Phone Pied 97

New St James furn rms 1018 Washn
New York Cigar Co 809 Webster
New York Life Insurance Co Saml Frank and S C Hill agts 1418 Bway
New York Lubricating Oil Co Franklin J Wright Mngr 289 12th
Newbaker Stephen J mach S P Co
Neubauer Emma R steno b 460 44th
Newbaurer Emmet C salsn r 6009 Colby
Newbell Louis mngr Arnstein Simon & Co r 323 24th
Newbell Victor G salsn Realty Bonds & Finance Co r 323 24th
Newberry Edwin lab b 4101 Pied av
Newbert Alphonso P fuel and feed 9634 E 14th r 1016 Jones av
Newbert Walter P sec b 1016 Jones av
Newby Albert E patrnmkr r 3736 Randolph av
Newby Arthur insptr b 843 16th
Newby Wm J waiter r 824 Wood
Newby Wm L lawyer r 1447 79th av
Newcomb Blanche H clk b 563 Merrimac
Newcomb Erastus L lather r 1621 14th
Newcomb Frank S salsn b 455 Walsworth av
Newcomb Grover plasterer r 5524 Manila av
Newcomb Harry K mach Marchant Bros r 563 Merrimac
Newcomb John C plumber r 4021 Foothill blvd
Newcomb Maud E steno b 563 Merrimac
Newcomb Ruth (wid John K) r 563 Merrimac
Newcomer John rms 604 17th
Newcum Thos lather r 1621 14th
Newdick Alfred P b 124 Sunnyside av
Newell Adasie N (wid Geo P) b 434 66th
Newell Danl E whol drugs r 80 Bayo Vista av
Newell Edw carp S F-O T Rys rms 2351 San Pab av
Newell Edw C b 80 Bayo Vista av
Newell Ernest C real est r 1025 Bella Vista av
Newell Frank W lab r 445 26th
Newell Frank W Jr clk F L Webber r 700 Harrison

Peart & Elkington
AUTO SUPPLIES—TIRES—VULCANIZING
1716 Telegraph Ave., 1715 Broadway, OAKLAND
Phone Oakland 597
2133 University Ave., BERKELEY
Phone Berkeley 6974
42 Van Ness Ave., SAN FRANCISCO
All Makes Of Tires Repaired
"WHEN OUR RETREADS ARE WORN OUT, THEIR COST HAS BEEN FORGOTTEN"

For Halftone Engravings and Cuts from Line Drawings
SEE THE
Standard Photo Engraving Co. 263 TWELFTH ST. OAKLAND

PHOENIX FLOUR THE WHITEST THE BEST • ASK YOUR GROCER

Newell Geo A artist r 9236 Peach
Newell Gertrude clk Taft & Pennoyer Co r Bkly
Newell Hugh H tailor 1803 Tel av and 1609 Bway rms 2001 Franklin
Newell Jas lab r 1430 17th
Newell John W b 1430 17th
Newell Mary E b 80 Bayo Vista av
Newhall Merton A carp r 5533 Fremont
Newell Minton b 80 Bayo Vista av
Newell Patrick R foreman r 1404 8th
Newell Ralph A teller r 411 Lester av
Newell The furn rms 817 Bway
Newell Wm H r 48 Monte Vista av
Newell Wm P car opr S F-O T Rys rms 1633 4th av
Newhall Frank W buyer b 870 53d
Newhall Olin G mngr Bellvue Market r 4208 Terrace
Newhall Ruth b 267 Newton av
Newhall Mrs Susan E b 932 14th
Newhall Wm E horsedlr b 917 Castro
Newhard Archie R pipefitr r 228 4th
Newhard Jas M mach E L Sargeant r 1115 E 28th
Newhard Nellie M (wid Jas M) b 1115 E 28th
Newlan Edwin G lab b 1680 Chase
Newland Edw b 2326 Webster
Newland Edw A r 670 LLake Shore blvd
Newland Guy E clk D J Dwyer b 670 Lake Shore blvd
Newland Hattie dressmkr b 1060 56th
Newland House furn rms 708 Washn
Newlen Alfred A r 842 Isabella
Newlove Thos b 614 15th
Newman see also Neuman Neumann and Kneuman
Newman Adam bkpr Van Emon Elev Co r S F
Newman Agnes E tchr Frtvl School No 2 r S F
Newman Alfred printer r 531 39th
Newman Alfred H brazier r 2412 Persimmon
Newman Alice nurse rms 379 22d
Newman Alson b 824 54th
Newman Mrs Amelia D rms 586 24th
Newman Amelia M (wid Wm) b 6019 Hillegass
Newman Andr Indy wkr New Method Lndy r 3238 Adeline
Newman Arthur B sec Cal Cracker Co r 855 Alleen
Newman Axel A printer 393 10th r 670 60th
Newman A H stdt Poly Bus Coll b 824 54th
Newman Bradford N aud r 824 54th
Newman Chas cooper r 182 6th
Newman Charlotte H (wid Van) clk S N Wood & Co b 704 E 12th
Newman Eugene R r 627 44th
Newman Harold G plumber r 895 34th
Newman Harry C tray salsn r 3144 Elm
Newman Harry H batter b 684 25th
Newman Herman (Newman Korn & Co) r 1422 Linden
Newman Herman E tmstr J A McNaughton r 3789 Franklin av
Newman Ida (wid Henry) r 614 15th
Newman Ira A lab b 1016 71st av
Newman Jesse porter Pullman Co r 603 33d
Newman Jocelyn phone opr b 131 Hollis
Newman John rms 718 20th
Newman Jos C clk b 3833 Maybelle av
Newman Jos J tmstr r 3245 Hollis

NEWMAN J

Pattern Works Pattern Making of Every Description in Wood and Metal 221 Washington cor 3d Phone Oakld 1093 r 718 20th
Newman Korn & Co (H Newman I Korn M Arnold) meats 523 Clay
Newman Louis N cabtmkr J A Munro & Co r 1074 34th
Newman Peter J asst City Meat Insptr r 519 Jones
Newman Richd J gen mdse 2448 E 24th r 2408 25th av
Newman Mrs Rose B r 1016 71st av
Newman Ruth b 2340 Mitchell
Newman Thos emp Western Paper Box Co rms 804 Filbert
Newman Walter A ins r 390 62d
Newman Wm A archt r 556 61st
Newman Wm O r 1311 Linden
Newman W C res mngr Frankfort General Ins Co 500 Syndicate bldg
Newport Elizabeth G (wid Thos) grocer 753 4th
Newray Jos V mach r 5314 Genoa
Newsbaumer see also Nusbaumer
Newsbaumer, Elsie H r 2201 Harrison
Newsham Harry chef Hotel St Mark r 830 46th
Newsom Apartments 2346 Valdez
Newsom Bennett D r 376 Lake Shore blvd
Newsom Chas C stdt b 1852 5th av
Newsom Ella F (wid Saml) r 41 Lake av
Newsom Fay E b 1852 5th av
Newsom Geo R eng S P Co r 409 Cedar
Newsom Jos C archt r 518 28th
Newsom Jos R adv mngr b 518 28th
Newsom Kittie E (wid Thos D) r 1852 5th av
Newsom Merrill L archt 812 Bway r 1852 5th av
Newsom Sidney B archt r 319 24th
Newstream Chas bartndr rms 842 Peralta
Newth Albert T r 1199 75th av
Newth Edw clk Wm Albers b 1151 75th av
Newth Harry C lab r 1151 75th av
Newton Mrs A clk Taft & Pennoyer Co r 2274 E 15th
Newton Edw mach b 831 56th
Newton Edw painter r 2037 90th av
Newton Edwin A firewks r 1280 Montgomery

NEWTON F A

Salary Loans 613 Union Savings Bank Bldg Phone Oakld 1411
Newton Geo L r 8802 Dowling
Newton Harry timekpr Ransome Crummey Co r 185 15th
Newton Harry D salsn b 1440 Linden
Newton John L foreman S P Co r 2274 E 15th
Newton Lewis W carp r 627 13th
Newton Milton F gateman S P Co b 1104 E 16th
Newton Mrs Nellie nurse 2360 Waverly pl
Newton Rex emp Bway Cafeteria b 427 10th
Newton Wm E barber 2023 23d av
Newton Wm F elec Pac Gas & Elec Co rms Y M C A
Ney Clara B tchr Franklin School b 185 15th

USE PEACOCK ROCK SPRINGS COAL FOR GRATE AND RANGE FURNACE
SALT LAKE GAS COKE

Mutual Realty Co. 475 11TH ST. OAKLAND PHONE OAKLAND 7840
GENERAL REAL ESTATE SEE US FOR BARGAINS

Yager Sheet Metal Co.
SHEET METAL WORK
COAL FURNACES INSTALLED
3501 Chestnut St.
PHONES Piedmont 670 A 2334
HOT BLAST GAS FURNACE
HEATS 5 ROOMS
1 HOUR FOR 10c
METAL STAMPING AND ORNAMENTS
PATENT CHIMNEYS

L. E. GRIMM
REAL ESTATE SALES AND EXCHANGES
Phone Lakeside 263
1550 BROADWAY

Ney Ira W lineman r 3064 Brook
Ney John r 706 13th
Neylan Cecelia A steno b 1279 8th
Neylan Ellen H tchr Grant School Annex b 1279 8th
Neylan Jas R lbr r 85 9th
Neylan John clk r 1007 Park av E Okld
Neylan Jos J clk r 1279 8th
Ng Lee School (Chinese School for Boys) Cal College grounds
Ng Toy Lee phys 1830 San Pab av
Niablo Besento r 323 Castro
Nice David grocer 1101 32d
Nice Ned E mach hd E K Wood Lbr Co r 3125 Market
Nicely Alphonso S elec r 3650 Lily av
Nicely Mrs D May clk Taft & Pennoyer Co r 611 Jones
Nichel see also Nickel
Nichol Isabel janitress Clawson School r 1137 34th
Nichol Wm D processor Chamber of Commerce r 5529 Lawton av
Nicholaisen see Nicolaisen
Nicholas A jewelry rms 462 21st
Nicholas Chas J cond S F-O T Rys r 352 Lester av
Nicholas Felice I b 3787 Shafter av
Nicholas Florence M (wid Peter H) r 585 36th
Nicholas Frank J car clnr S F-O T Rys r 1942 E 22d
Nicholas Geo grocer 3805 Penniman av r 3809 same
Nicholas Henry vocalist r 503 43d
Nicholas Jas Jr painter r 602 30th
Nicholas Jas S painter r 606 30th
Nicholas Jennie E b 352 Lester av
Nicholas John clk b 650 Fairview
Nicholas John porter Hotel St Mark
Nicholas J Frank yeoman b 352 Lester av
Nicholas Lucile clk H F Sanders r 1942 22d
Nicholas Mary (wid Jos C) r 3787 Shafter av
Nicholas Mrs Ona phone opr b 1812 Castro
Nicholas Peter J r 512 37th
Nicholas Ruth A stdt b 606 30th
Nicholas Stewart J painter r 960 62d
Nicholas Wm A clk r 650 Fairview
Nicholavsen Julia waiter Wm Cullinane rms 269 10th
Nicholi Herman plumber r 2035 Rosedale av
Nicholi Nicholas steward r 1304 Myrtle
Nicholl see also Nickel and Nicol
Nicholl John r 1721 4th av
Nicholl John (John Nicholl Co) r Hotel Oakland
Nicholl John Co real est 470 9th
Nicholls Amy R clk b 1072 16th
Nicholls Annie forewoman b 1072 16th
Nicholls C Herbert salsn r 295 23d
Nicholls Geo millhd Sunset Lbr Co b 316 Harrison
Nicholls Harvey M salsn r 847 56th
Nicholls John r 447 Moss av
Nicholls Lottie C clk L V Navlet b 1072 16th
Nicholls Rose (wid Francis C) r 1072 16th
Nicholls Stanley clk W P Fuller & Co b 1072 16th
Nichols see also Nickels
Nichols Anna M (wid DeWitt C) rms 343 E 12th
Nichols Mrs Antoinette S seams The Toggery b 3520 Douglass
Nichols Byron archt b 2177 Tel av
Nichols Chas elec b 650 65th
Nichols Chas E contr r 2637 13th av
Nichols Chauncey stdt b 1546 Alice
Nichols Christine M (wid Calvin A) r 3837 Rhoda av
Nichols C H r 1191 45th
Nichols Edith E tchr Okld High School r 680 14th
Nichols Edw W gateman S P Co r 812 Park way
Nichols Eliza E (wid Geo G) r 2011 Franklin
Nichols Elizabeth A (wid Wm) b 4900 Fairfax av
Nichols Elmer E opr Okld Photo Theatre r 2011 Franklin
Nichols F H clk r 1124 E 15th
Nichols Gladys b 3772 Howe
Nichols Geo W carp r 3620 Rose av
Nichols Gordon A carp r 2710 Viola
Nichols G Ellis archt b 2177 Tel av
Nichols Mrs G W clk Kahn Bros b 3620 Rose av
Nichols Harry B mngr loan dept Frank K Mott Co r 301 Orange
Nichols Henry D rope mnfr r 44 Crocker av
Nichols Henry J contr r 1325 93d av
Nichols Jas clk r 1615 34th av
Nichols Jas cook rms 1962 Bway
Nichols Mrs Jennie G b Hotel Athens
Nichols Jesse B foreman S P Co rms 331 2d
Nichols John L dist foreman Pac T & T Co r 4637 13th av
Nichols Jos A tmstr r 3772 Howe
Nichols Mrs J C mngr Wollendale Apts r apt 4 1546 Alice
Nichols Lelia phone opr b 1620 Alcatraz av
Nichols Leo L bldr 1322 Bway r 2342 14th av
Nichols Leslie L b 5801 Dover
Nichols Maria E stdt Mills College
Nichols Mary F (wid Jos B) b 1320 E 23d
Nichols Milton H r 447 Moss av
Nichols M Douglas real est 338 63d
Nichols Maurice B tchr Okld High School r Bkly
Nichols Olive A (wid John J) b 1516 Market
Nichols Oscar H carp r 1157 71st av
Nichols Peter J r 572 37th
Nichols Robt F inventor r 1195 53d
Nichols Robt F Jr carp b 1195 53d
Nichols Mrs Ruth A supt Bethany Maternity Home r 447 Moss av
Nichols Saml P clk United Cigar Stores Co r 650 65th
Nichols Stacey M watchman S P Co b 1124 E 11th
Nichols Walter M driver b 1804 55th av
Nichols Wm E salsn F B Hough r Ala
Nichols Wm M eng b 7218 E 14th
Nichols Wm S lab b 831 15th
Nicholson see also Nickelson
Nicholson Abbie C tchr b 341 63d
Nicholson Abigail D (wid Wm D) r 341 63d
Nicholson Albert cond S F-O T Rys r 1254 Jones av
Nicholsen Aug waiter S P Co r 2512 E 10th
Nicholson Carrie K b 644 8th
Nicholson Ernest tmstr rms 826 54th av
Nicholson Francis L driver r 617 25th
Nicholson Frank L elec rms 2300 57th av
Nicholson Grace (wid Geo) r 592 36th

This DIRECTORY is ALWAYS PRINTED by the JOB PRINTING DEPT. OF THE TRIBUNE
Largest and Finest Plant in Oakland
Prices Lowest Work the Finest

KODAKS Photo Supplies | DEVELOPING ENLARGING | SMITH BROS. 472-474 Thirteenth St. Bet. Broadway and Washington Sts.

Nicholson Grace S dressmkr b 592 36th
Nicholson Harry tmstr r 40th av sw cor Foothill blvd
Nicholson Harry L supt Westinghouse Pac Coast Brake Co r 2443 12th av
Nicholson Jas L mach b 592 36th av
Nicholson Janet nurse Oakld Central Hospital b 535 20th
Nicholson Jesse L nurse 592 36th
Nicholson John C r 295 23d
Nicholson J A signalman S P Co rms 907 Washn
Nicholson Mrs Kate rms 2370 Tel av
Nicholson Knox W stdt b 721 17th
Nicholson Margaret S dressmkr b 592 36th
Nicholson Mary B (wid Isaac N) r 641 8th
Nicholson Meade W eng r 2204 Vicksburg av
Nicholson Robt H draftsman City Eng r 118 Hamilton pl
Nicholson Sarah A stdt b 1043 E 18th
Nicholson Silas gateman S P Co r 4737 Bond
Nicholson Walter fireman S P Co r 1061 61st

NICHOLSON WALTER E

Mngr Safe Deposit Dept Oakland Bank of Savings r 32 Loreta av

Nicholson Willard J court reporter r 721 17th
Nicholson Wm H D civ eng r 341 63d
Nick Dominic ydmn Capitol Refg Co r Bkly
Nick P waiter rms 371 13th
Nickals Florence steno b 1810 Adeline
Nickals Helen clk b 1810 Adeline
Nickals Julia A (wid Wm W) b 1810 Adeline
Nickals Wm W sheet metal wkr r 1810 Adeline
Nickel see also Nicholl and Nicol
Nickel Charlotte A bkpr b 1416 Castro
Nickel Karl H salsn McHenry & Kaiser r 1822 Oakld av
Nickel Richd E editor r 1416 Castro
Nickel Rudolph F asst mngr b 1416 Castro
Nickel Wm J lab r 3233 Louise
Nickell Mrs Bessie S r 786 20th
Nickell Dorothy P clk F W Brome b 786 20th
Nickell Guy N carp r 1902 85th av
Nickell John P lab r 637 Clara
Nickell Mrs Mattie clk Taft & Pennoyer Co r 637 Clara
Nickels Nick musician 442 8th r 505 [illegible]
Nickelson see also Nicholson
Nickelson Nicholas notions 4965 E 10th r 881 50th av
Nickerson Annie L (wid Z Everett) b 1088 18th
Nickerson Arthur S carp b 4105 Linden
Nickerson Benj E r 1704 23d av
Nickerson Edgar G driver G Magerstaedt r 1552 14th
Nickerson Everett H painter S F-O T Rys b 1088 18th
Nickerson Fayette E painter b 2440 10th av
Nickerson Geo W clk Court House r 826 Adams
Nickerson Geo W contr r 4105 Linden
Nickerson Mrs Jessie opr Pac T & T Co r rear 3817 Tel av
Nickerson Leland B civ eng b 747 Alcatraz av
Nickerson Lucy B (wid Zenos) b 1704 23d av
Nickerson Mary B (wid Ralph B) r 747 Alcatraz av
Nickerson Mary J (wid Geo Y) b 485 Blvd way
Nickerson Rachel (wid Frank L) r 2038 E 23d
Nickerson Roy R carp r 1059 65th
Nickerson Wm H painter W T Baker Co
Nickerson Wm N carp r 3485 Davis
Nicklett Stephen L lab r 3382 Pied av
Nicklin Wm clk r 15½ Monte Vista av
Nicodemus J Earl bkpr A Galli Fruit Co r 158 8th
Nicodemus W Roy clk J W Kadell r rear 1041 65th
Nicol see also Nicholl and Nickel
Nicol Isabel b 1137 34th
Nicol Jas clk b 6514 Wheeler
Nicol Walter D rigger r 2448 Foothill blvd
Nicolai Chas L (Nicolai & Thomas) r 1421 37th av
Nicolai Herman plumber 3839 E 14th r 2035 Rosedale av
Nicolai & Thomas (C L Nicolai E I Thomas) plumbers 3917 E 14th
Nicolaisen see also Nicholaisen
Nicolaisen Alvilda C steno b 9520 Sunnyside
Nicolaisen Antonio car clnr S F- O T Rys r 9520 Sunnyside
Nicolaisen Edw b 9520 Sunnyside
Nicolaisen Harry mach Geo A Faulkner b 3720 Bruce
Nicolaisen Nicholai C driver r 3720 Bruce
Nicolaisen Rose phone opr b 1611 96th av
Nicolas Eugene P mech dentist J E Schafhirt r 1104 Myrtle
Nicoletti Alfred E cond S F-O T Rys r 5524 Kales av
Nicoletti Alfred T sculptor b 5524 Kales av
Nicoletti Richd T shingler r 6004 College av
Nicoli Chas L plumber 3839 E 14th r 1421 37th av
Nicolini Fred W clk r 1912 Castro
Nicoll see Nicholl Nickel and Nicol
Nicolson Ethel tchr b 1109 Oak
Niderost Aug barber 383 12th r 1215 18th
Niderost Chas J clk b 1216 18th
Niebeling Frank emp Mills College
Niederstrasser Katherine r 540 Holden
Niederstrasser Rose b 540 Holden
Niedfield Henry ctr Cahn Nickelsburg & Co rms 909 Washn
Niedrich Wm A cond S F-O T Rys r 319 E 17th
Niedt Anna r 6550 Green
Niedt Mrs Anna M grocer 6241 San Pab av
Niedt Bertha (wid Antonio) r 6550 Green
Niedt Elsie indywkr b 1226 67th
Niedt Fred R clk r 6241 San Pab av
Niedt Mary (wid Henry) r 1226 67th
Niedt Ollie indywkr b 1226 67th
Niedt Rudolph A salsn r 1135 63d
Niehaus Edw H A colr Peoples Water Co r 508 Park
Niehaus Marie dom 770 Kingston av

Maxwell The Glidden Tour Winner

The Maxwell Automobile
A. C. HULL, Oakland Distributor
S. E. COR. TWELFTH AND OAK STREETS
PHONE OAKLAND 1333

American Touring Champion

E. J. HENDERSON
REAL ESTATE RICHMOND PROPERTIES
305-311 First National Bank Bldg.
Telephone Oakland 411 OAKLAND, CAL.

Frankfort General Insurance Co.
LIABILITY—BURGLARY—PERSONAL ACCIDENT
WALTER A. CHOWEN, General Agent
340 Sansome St., San Francisco—Bacon Bldg., Oakland—Atchison Bldg., Berkeley

Ranch Subdivision Farm Lands
City Property and Homes
Renting and Leasing
Insurance Investments and Loans
GUNN REALTY CO.
402 12th St. Oakland, Cal.
Telephone OAKLAND 19

Niehaus Mrs Mary r 3738 Laguna av
Niehaus Mary clk b 3738 Laguna av
Niehaus Oscar driver A Sutherland rms 533 7th
Niel see Neil Neal and Neall
Nield John foreman Moore & Scott Iron Wks r Ala
Nieler Laurence water tndr b 934 26th av
Niels see also Neils
Niels Frank police r 9840 B st
Nielsen see also Neilsen Nelson Nelsen Nilson and Neihlson
Nielsen Aage E clk P O r 4332 Howe
Nielsen Alfred shoemkr r 1362 51st av
Nielsen Alice tchr r 3315 Linden
Nielsen Anders S wireless opr b 849 Athens av
Nielsen Andr expman r 475 21st
Nielsen Andr foreman r 1481 7th
Nielsen Andr C painter b 1828 E 24th
Nielsen Anna P b 849 Athens av
Nielsen Barbara (wid Christ) r 818 Henry
Nielsen Breuner mach Atlas Gas Eng Co rms 1256 E 12th
Nielsen Carl kilnburner r 1704 E 19th
Nielsen Chas appr Krueger & Petry b 1275 Ocean View av
Nielsen Chas W carp b 849 Athens av
Nielsen Chris r 4140 E 14th
Nielsen Chris carriage mkr 2913 Brookdale av
Nielsen Chris Jr meats 4108 E 14th r 4140 same
Nielsen Chris F pres Compass Cafe r 746 Alcatraz av
Nielsen Christ B grocer 5931 Adeline r 966 Stanford av
Nielsen Christina (wid Olaf) b 262 Wayne av
Nielsen Emil H mnfr r 820 Linden
Nielsen Emil H Jr stdt b 820 Linden
Nielsen Esther milliner b 2333 26th av
Nielsen Francis E carrier P O b 818 Henry
Nielsen Fred A stdt b 820 Linden
Nielsen Freda conf 3716 E 14th
Nielsen Fritz salsn b 2829 Atwell av
Nielsen Geo bottler Okld Bwg & Malt Co b 3240 Ettie
Nielsen Hall W emp W A Eichenberg r Bkly
Nielsen Hans B painter r 2333 26th av
Nielsen Hans F eng r 2308 Dennison
Nielsen Harry clk b 2333 26th av
Nielsen Herman stdt b 1004 59th
Nielsen H waiter rms 371 13th
Nielsen Ingeborg (wid Peter C) r 2829 Atwell av
Nielsen Jas meats 3517 Frtvl av r 3240 Nicol av
Nielsen Jas shingler r 2954 Schuyler pl
Nielsen Jens gardener r 59 Echo av
Nielsen Jens C contr r 849 Athens av
Nielsen Jens P r 2879 Brookdale av
Nielsen John hostler C H Nor rms 1575 7th
Nielsen John F carp r 917 62d
Nielsen John G painter b 1828 E 24th
Nielsen John P carp r 1355 81st av
Nielsen Knud carp r 467 36th
Nielsen Laurence H (Robinson & Nielsen) r 4140 E 14th
Nielsen Lawrence C foreman r 1828 E 24th
Nielsen L Chris mach hd Cal Dooa Co r 1828 E 24th
Nielsen Mads lab r 1611 51st av
Nielsen Mads saloon 4098 San Pab av
Nielsen Margaret cashr Robinson & Nielsen b 4140 E 14th
Nielsen Marcus P tmstr rms 2029 Peralta av
Nielsen Marie clk b 3716 E 14th
Nielsen Marie nurse b 954 18th
Nielsen Martin E F barber r 4332 Howe
Nielsen Martina b 849 Athens av
Nielsen Michael shoe repr 3308 Foothill blvd r 3760 Dimond av
Nielsen Nels bench md Reliance Mill & Lbr Co
Nielsen Nels carp b 1019 45th
Nielsen Nels J paper carrier r 2201 Peralta av
Nielsen Niels M truckman S F-O T Rys r 1926 62d av
Nielsen Niels P carp b 467 36th
Nielsen Niels P tmstr r 3240 Ettie
Nielsen Niels T fireman S P So r 1042 61st
Nielsen Ole shoes 9311 E 14th
Nielsen Peter A b 2201 Peralta av
Nielsen Peter H baker Log Cabin Bakery r 3315 Linden
Nielsen Peter J creamery 2426 Tel av r 457 25th
Nielsen Peter M painter r 1905 E 17th
Nielsen Saml H b 820 Linden
Nielsen Serena steno Creditors' Merc Agcy b 59 Echo av
Nielsen Soren J driver P J Nielsen rms 457 25th
Nielsen Sorenus C r 2349 26th av
Nielsen Stuart M A supt b 467 36th
Nielsen Thorvald propr Lake Merritt Auto Painting Co r 746 Alcatraz av
Nielsen Wm b 820 Linden
Nielsen Wm P carp S P Co rms 815 Kirkham

NIELSEN & ANDERSON CO (Incorporated)
James Anderson Pres Ernest M Wotton Sec and Treas Groceries Fruits Vegetables Hay and Grain 2218 Hopkins Dimond Phones Merritt 147-148

Nielson Andr lbr hndlr r 1042 47th
Nielson Anna (wid Nels) r 722 16th
Nielson Aug gardener Mt View Cemetery r 283 10th
Nielson Chris S waiter 405 12th r 1115 Brush
Nielson Clara S steno rms 2326 24th av
Nielson Elsie C seams b 1828 E 24th
Nielson Fred E bottler Okld Bwg & Malting Co r 3440 Hannah
Nielson Harry clk Aeromotor Co r 1122 1st av
Nielson Jennie emp Mills College
Nielson Milton carp b 1611 51st av
Nielson Peter L painter S P Co r 2232 19th av
Nielson Soren driver Walnut Grove Cmy r 3651 Penniman av
Niemeyer Chas H supt Pantages Theatre r 1704 Myrtle
Niemeyer Fred C hostler r 3540 Frtvl av
Niemeyer Saml D pipefitr Pac Gas & Elec Co r 962 7th
Niemi Otto tailor r 569 48th
Nienberg Emma b 614 Alice
Niendorf Paul lab rms 1128 7th
Nieri Amadeo janitor r 5373 Boyd av
Nieri Lorenzo barber 610 Washn r 5224 E 10th
Niessen see also Nissen

Taft and Pennoyer Company
Oakland's Greatest Department Store Clay, Fourteenth & Fifteenth Sts.
FORTY LARGE DEPARTMENTS Telephone Lakeside 500

First National Bank Oakland Get a Safe Deposit Box $4.00 A Year Upwards

Niessen Adolph (Niessen & Dannheim) r 229 7th
Niessen & Dannheim (Adolph Niessen Wm Dannheim) saloon 527 Washn
Nietert Loraine bkpr r 2642 Chestnut
Nietich Stephen E fireman b 1617 9th
Nightingale Chas F police r 2562 San Pab av
Nightingale Doris phone opr b 914 Market
Nightingale Willard F eng r 1063 56th
Nightingill Frank W lawyer b 488 34th
Nigorige John lab r 812 Pine
Nigro Ellen (wid Fred K) r 715 Center
Nikolai Mrs Louise b 1720 Hopkins
Nikoletich Nicholas steward r 1304 Myrtle

NILE CLUB

Charles L Smith Pres A S Lavenson Vice-Pres Emil Fritsch Sec F B Prussia Asst Sec 660 13th Phone Okld 82

Niles Edw W driver b 2027 34th av
Niles Elizabeth (wid Phillip) b 573 45th
Niles Emma (wid Rufus) r 2027 34th av
Niles Lewis R hlpr b 2027 34th av
Niles Miss N rms 2010 Tel av
Niles Phillip A lab r 573 45th
Niles Sarah (wid John) r 6444 Hillegass
Niles Timber Co R B Bernard mngr fire wood 3261 E 14th
Nilsen Agnes cashr Hale Bros r 729 Chester
Nilsen Peter M painter r 1905 E 17th
Nilson see also Niehlson Nelson and Nielsen
Nilson Agnes r 3216 Tel av
Nilson Magnus b 480 38th
Nilson Otto R mngr Borland-Nilson Press b 1524 1st av
Nilsson Adolph C mstr mariner S F-O T Rys r 695 38th
Nilsson Bengt carp r 1032 Linden
Nilsson C H mach r 3259 Helen
Nilsson John M lighthouse kpr r 2907 E 23d
Nilsson Ralph B mach Union Gas Eng Co r 2907 E 23d
Nimes Wm H bkpr Isidore Whitehead
Ninatti Jas F scavenger r 1717 9th
Ninnis Mrs Mary J nurse 676 7th
Nino Geo car opr r 489 Cavour
Nino Ray fire dept r 698 56th
Nino Reynaldo fire dept r 575 54th
Nino Reynaldo Jr b 575 54th

NINTH STREET STABLE

West & Samuel Proprs First Class Livery and Boarding Stables 576-582 9th Phone Okld 4175 (See Adv Classified Livery)

Niosi John mach United Iron Wks r 1341 60th av
Nipher Margaret (wid Silas F) r rear 251 Athol av
Nippon Home Free Reading Room 311 8th
Niro T wiper S P Co
Nisbet see also Naisbett and Nesbett

NISBET CHARLES W

Commercial Linotyper Composition for the Trade Slugs of Quality Lock Up Like Type 522 15th Phone Okld 369 r 430 E 12th

Nisbet Geo tailor Lew Jones r 867 Willow
Nisbet Geo W fireman b 867 Willow
Nisbet Mrs Harriet r 430 E 12th
Nisbet Jas G supt r 5670 Ocean View dr
Nisbet Jessie E b 430 E 12th
Nisbet Mella S pub steno 49 Bacon bldg b 322 E 16th
Nisbet Nellie bkpr b 5670 Ocean View dr
Nisbet Stephen W horseshoer b 430 E 12th
Nisbet Wm H bkpr r 6112 Taft av
Nishi G restaurant 618 Washn
Nishikawa Y dyer 365 7th
Nishwitz Jennie B (wid Jos) r 570 63d
Nishwitz J Homer ins b 570 63d
Nishwitz Nina I clk b 570 63d
Nissen see also Niessen
Nissen Anna (wid John) b 2417 25th av
Nissen Aug F iron wkr r 240 41st
Nissen Christ J r 3242 Beach
Nissen Christine clk b 2417 25th av
Nissen John salsn G W Caswell Co r 2417 25th av
Nissen John H r 105 Hamilton pl
Nissen Jorgen r 1636 32d
Nissen Julius optician b 627 10th
Nissen Minnie hair dresser r 627 10th
Nittler Anastacia b 316 Pala av
Nittler Nicholas carp r 2159 51st av
Nittler Rose milliner b 2159 51st av
Nittler Theresa b 2151 51st av
Nitzsche Ferd W credit dept Okld Tribune r 864 44th
Niven see Nevin
Nivet Chas J r Hotel Metropole
Nixon see also Mixon
Nixon Harry M elec r 2022 Franklin
Nixon Jas stdt b 7218 E 14th
Nixon Robt B contr r 487 43d
Nixon Thos tmstr b 603 Webster
Nixon Wm H meat ctr b 7218 E 14th
Nixon Wm J eng r 902 60th
Nixon Wm J restaurant 7218 E 14th
Noack Alfred show cases 397 5th r 108 88th av
Noack Edna A nurse b 638 62d
Noack Harry R pres r 309 Perry
Noack Walter G mach r 1519 88th av
Nobecker Frank millhd b 315 Chester
Noble Mrs Alma seams Hoffman & Silverstein r 1924 Linden
Noble Augusta (wid Frank) r 509 23d

NOBLE BUFFET

Beltink & Ritter Proprs Wines Liquors and Cigars 403 14th cor Franklin Phone Okld 3579

Noble Celia A seams b 1924 Linden
Noble Clara r 1329 E 36th
Noble Edw L waiter S P Co r 1141 7th
Noble Frank F clk B Bereovich & Co r 2446 Wilbur
Noble Frank J eng S P Co r Bkly
Noble Grace G clk Taft & Pennoyer b 704 14th
Noble Harry E clk P O r 1225 E 21st
Noble Mrs Ida L r 704 14th
Noble Irene M bkpr b 1628 11th
Noble Jas M painter r 1628 11th
Noble Jane R clk Taft & Pennoyer Co b 5255 Shafter av
Noble John lab r 527 Chestnut
Noble John F police r 1818 Rosedale av
Noble John K tailor 1321 Frtvl av r 1427 34th av
Noble John W carp r 1385 10th
Noble-Jones Co (S F) real est 812 Bway
Noble Jos r 1073 3d
Noble Jos appr b 1073 3d
Noble Jos tmstr W A Rouse r 668 28th
Noble Leslie R mining eng rms 978 21st

WICKHAM HAVENS
· INCORPORATED ·
entire top floor
OAKLAND BANK of SAVINGS BLDG
Choice Residence Properties on Small Payments
Homes Built on Easy Terms
PHONE. OAK. 1750

Torrance, Marshall & Co.
Successors to J. H. Adams & Co
300 SANSOME ST., Cor. California, SAN FRANCISCO.
Government, Municipal, Railroad and Corporation Bonds
Telephone Douglas 2791

OAKLAND ELECTRICAL CO. INC.

ELECTRICAL ENGINEERS CONTRACTORS - SUPPLY DEALERS.
407-12TH STREET OAKLAND, CAL.

2121½ CENTER ST.
Berkeley, Cal.
Phone Berkeley 4941

THOMPSON & DOOLEY
SUMMER HOME REALTY

OWNERS OF
"CAMP DIXIE"
SONOMA CO.
CAL.

FAMOUS
"YOSEMITE BEER"
"TRUE LAGER"
ENTERPRISE BREWING CO., S. F. CAL.

Noble Louise A (wid John W) r 5255 Shafter av
Noble L Richard pkr Dodge Sweeney & Co r 978 21st
Noble Manuel lab r 1057 Kennedy
Noble Manuel lab b 1073 3d
Noble Marion J bottler Okld Bwg & Malting Co b 1924 Linden
Noble Myrtle tailor b 1427 34th av
Noble Nelson G osteo 818 First Natl Bank bldg r 678 Fairmount av
Noble Paul J bottler Okld Bwg & Malting Co b 1924 Linden
Noble Ralph K carp r 2600 Grove
Noble Teresa C (wid Jesse W) seams b 1924 Linden
Noble Thos J printer b 1628 11th
Noble Wm B trav salsn r 859 57th
Noble Wm J missionary r 846 Pine
Noble Wm W with Bowman Drug Co r 2720 11th av
Nobles Harry A presser r 1033 40th av
Nobmann Anna bkpr Young Bros b 1539 E 14th
Nobmann John H Jr salsn Goldberg Bowen & Co r Ala
Nobori K grocer 2424 Tel av
Nobriga Arch hlpr S P Co r 103 Pine
Nobriga Jos emp Pac Coast Rattan Co r 1057 Kennedy
Nobriga Jos lab r 880 McElroy
Nobriga Manuel emp Judson Mnfg Co
Nobriga Manuel emp Pac Coast Rattan Co r 1057 Kennedy
Nodder Wm D mach r 2316 11th av
Noe Harry C mngr S F Evening Post r 5469 Boyd av
Noe Louis K r 1112 Market
Noe Vincent clk r 1517 E 19th
Noel David W cond S P Co r 4610 Bond
Noel Frank B carrier P O r 806 58th
Noel Saml D contr r 535 Cottage
Noerager Philip installer Pac T & T Co b 803 52d
Noffsinger Arthur B trav salsn r 1543 Harrison
Noffsinger A B r 935 Myrtle
Noffsinger Ernest H chf clk Supt S P Co r 935 Myrtle
Noffsinger Eunice H (wid Martin V) r 1543 Harrison
Noffsinger Walter A v-pres Met Furn Co r 2841 13th av
Nofsinger Mabel phone opr b 508 E 10th
Nofte Manuel clk b 1087 Spring
Nofte Nicholas lab r 1087 Spring
Nofte Saml grocer 24th ne cor Harrison r 261 Bay pl
Noftes George rattan wkr T J O'Leary b 1087 40th
Nogi K restaurant 477 7th
Noftz Aug F salsn r 2718 Myrtle
Noftz Roy R b 2718 Myrtle
Nogue John lndy 1234 E 14th
Noia John C driver r 2115 14th av
Noia Jos C lab r 2218 14th av
Nolan Bryan J insptr Street Dept r 1324 Kirkham
Nolan Daisy clk b 826 13th
Nolan Dennis C tmstr r 1286A 28th
Nolan Rev Edw J pastor St Bernard Catholic Church 62d av s e cor Oak r 6220 Orion
Nolan Mrs Ellen b 2107 E 14th
Nolan Estella M milliner b 1719 57th av
Nolan Florence M book agt r 832 14th
Nolan Frank J clk b 3604 Grove
Nolan Frank M clk A J Nor b 1717 Chase
Nolan Geo V clk A J Nor r 1717 Chase
Nolan Harry J driver Contra Costa Lndy rms 512½ 13th
Nolan Helen nurse Providence Hospital
Nolan Helen (wid Wm B) r 2836 Linden
Nolan Jas r 815 E 10th
Nolan Jas carp Stndrd Gas Eng Co r 839 Kennedy
Nolan Jas F clk r 815 Henery
Nolan Jas H eng Pac Gas & Elec Co r 460 56th
Nolan John r 3601 Tel av
Nolan John baker r 2107 E 14th
Nolan John F r 3718 Leighton
Nolan John M clk b 806 Arlington av
Nolan Jos P cleaner Frank Snow b 1698 9th
Nolan Julia (wid Timothy) r 826 13th
Nolan Julia A tailoress H C Capwell Co b 3718 Leighton
Nolan Marie H clk A J Nor b 1717 Chase
Nolan Mary E (wid Michael) b 1717 Chase
Nolan May F r 832 14th
Nolan Michael bartndr 1747 7th r 1698 9th
Nolan Michael T lab 3604 Grove
Nolan Milton tallyman r 1285 55th
Nolan Robt J lab r 820 Poplar
Nolan Roy B clk b 3604 Grove
Nolan Wm A hdwe 3320 Foothill blvd
Nolan Wm H draying r 6434 Regent
Nold Harold H stdt b 4222 Terrace
Nold Wm r 4222 Terrace
Nolen see also Nolan
Nolen Ralph J mach r 629 Madison
Noleroth Jas R mach r 4131 Randolph av
Noles Francis iron wkr b 1922 E 17th
Noll John P r 1520 Franklin
Noll Lela tchr Highland School b 525 Okld av
Nolling Robt F elec r 1929 69th av
Nolte Alfred W harness mkr b 5604 E 17th
Nom Bock Hong cigars 709 Webster
Nomad Club 6298 Colby
Nonasco Grace nurse Providence Hospital
Noona Jos lab r 757 47th
Noonan see also Nunan
Noonan Amill M C steno b 2547 E 27th
Noonan Andr clk r 2238 E 23d
Noonan Frank barber 2817 Morcom
Noonan Gladys stdt b 3837 Howe
Noonan Jas V trav salsn r 2238 E 23d
Noonan Kathleen I steno b 2547 E 27th
Noonan Peter W carrier P O (S F) r 2547 E 27th
Noone Agnes A clk H C Capwell b 1238 Campbell
Noone Martin F r 2332 27th av
Noone Martin J grocer 1238 Campbell
Noone Patk hlpr r 1820 Atlantic
Noone Wm F cond S F-O T Rys b 1238 Campbell

Real Estate Insurance **Taylor Bros. & Co.** Mortgage Loans Investments
Rooms 206-209 First National Bank Building Telephone Oakland 959

TRUMAN UNDERTAKING CO.
2935 TELEGRAPH AVENUE
S W COR 30TH ST
PHONE OAKLAND 5085
OAKLAND, CAL.
1919 MISSION STREET
BET 15TH AND 16TH
PHONE MARKET 109
SAN FRANCISCO, CAL.

Noone Wm J car dept S P Co r 1372 15th
Nooner Lulu lndywkr Yosemite Lndy
Nopel Mrs Augusta r 509 23d
Nopel Fred G mngr Boerlcke & Runyon Co 2228 9th av
Nopper Annie nurse 11 Moss av
Nopper Bertha nurse 11 Moss av
Nopper Bertha M (wid Jos) r 11 Moss av
Nopper Hans carp b 11 Moss av
Nor Andr H hacks 1575 7th r 1454 9th

NOR ANDREW J
Groceries and Provisions 1250 and 1254 7th Phone Okld 108 r 1033 Linden

Nor Aug C dentist 1107 Adeline

NOR CHRIS H
Propr Western Stables 1575 7th r 1107 Adeline

Nora Jos C car dept S P Co r 2218 14th av
Norberg Alfred b 458 Hudson
Norberg Edw rms 534 10th
Norberg Edwin G foreman r 458 Hudson
Norberg John mstr mariner r 1512 41st av
Norberry Edw bartndr 2327 San Pab av
Norcross Investment Co Seg Genzberger mngr 89 Bacon bldg
Nord Ellen ruler Hall White Co r Ala
Nordberg Fred watchman rms 1272 8th
Nordhausen Carl C flrwkr C J Heeseman Inc b 1634 Adeline
Nordin Frank sorter Pac Bottle Yd rms 501 7th
Nordin P lather rms 709 Franklin
Nordling Frank V carp Sunset Lbr Co r 2659 Sunnyside
Nordlum L B tailor rms 822 Franklin
Nordlund Walter J dentist 529 12th
Nordman Ida (wid Attilia) waiter 591 12th r 1302 Myrtle
Nordman Peter millhd S P Co r 1631 8th
Nordness Belle clk b 163 8th
Nordness Mrs Jane grocer 163 8th
Nordstrom A T gateman S P Co r 2320 E 14th
Nordstrom Edw deck hd S P Co r ft Peralta
Nordstrom Louise (wid Sven) b 1358 15th
Nordvik Mikal deck hd S P Co r 2026 E 16th
Nordweil Alfred W civ eng b 18 Lake av
Nordwell Eva tchr b 18 Lake av
Nordwell Rose (wid Olaf W) r 18 Lake av
Nordwick Harry F mach b 5931 Taft av
Nordwick Harry O real est 5931 Taft av
Noren Alfred shoemkr L G Kesselring r 3619 Hageman av
Noren Aug r 3761 Loma Vista av
Norfleet Frank horse clipper b 1203 E 12th
Norlem Andr canvas wkr Okld Tent Awning and Canvas Co (Inc) r 485 20th
Norlin Chas cabtmkr Peck & Hills Furn Co rms 907 Washn
Norling Axel O timekpr Hutchinson Co r 4007 Adeline
Norling Chas carp r 1834 69th av
Norling Miss E clk rms 2010 Tel av
Norling Robt F elec contr 2008 Tel av r 1929 69th av

ROCK RIDGE
PROPERTIES
LAYMANCE
REAL ESTATE COMPANY, Agents

NORMAL PHARMACY
A Forneris & Co Proprs Italian French and German Specialities Proprietary Articles Etc 735 Washington Phone Okld 2550

Norman Albert E salsn C L Decker b 706 Brockhurst
Norman Albert P hlpr Union Ice Co r 1656 35th av
Norman Caswell L elec G J King r 561 63d
Norman Chas contr r 4401 West
Norman Douglas clk b 650 66th
Norman Ellen (wid Wm) r rear 2123 Market
Norman Emil A miner r 4405 Virginia av
Norman Emily L steno b 4405 Virginia av
Norman Ethel A r 600 21st
Norman Frank O (F O Norman & Co) 5461 Lawton av
Norman Fred l cashr r 427 60th
Norman Fred J mach rms 171 10th
Norman F O & Co (Frank O Norman John K Hogan) well borers 2323 San Pab av
Norman Harry mach S P Co r 828 Filbert
Norman Harry S asst mngr r 752 54th
Norman Hazel R music tchr 706 Brockhurst
Norman Jeremiah r 5715 Dover
Norman Jos B carp r 1605 50th
Norman Louis waiter Heidelberg Cafe
Norman Mary L seams b 5715 Dover
Norman Milton E clk S P Co b 650 66th
Norman Myrtle hairdresser Marvin's rms 724 Sycamore
Norman Nellie M (wid Lafayette) r 1176 Jones av
Norman Robt E brkmn S P Co r 706 Brockhurst
Norman Robt S lawyer 213 Bacon bldg r S F
Norman Roy chauffeur E F Adams b 328 Hilleside av
Norman R Frank tmstr b 5715 Dover
Norman Stephen W vulcanizer Peart & Ekington r 1716 West
Norman Wm A ship carp r 544 63d
Norman W Edgar stdt b 544 63d
Normand Gaston glove ftr M W Hodkins Co b 1052 7th
Normand Lawrence C foreman M W Hodkins Co r 1090 7th
Norre John waiter Pabst Cafe rms 416 19th
Norrie Jas baker Robertson & Losh rms 412 8th
Norris Ada G phone opr b 3519 Quigley
Norris Albert chauffeur r 5512 Fremont
Norris Albert emp Paraffine Paint Co r 1070 60th
Norris Danl B towerman S P Co r 5517 Fremont
Norris David R acct 2919 E 23d

California Optical Co.
1221 Broadway Oakland
MAKERS OF GOOD GLASSES
181 Post Street San Francisco
California Optical Co.

Massachusetts Bonding and Insurance Co.
Surety Bonds—Casualty Insurance—Prompt Service
Phone Lakeside 213 719 SYNDICATE BLDG.

GRANT D. MILLER 2368-2372 East Fourteenth St. OAKLAND, CAL.
Automobile Service Lady Attendant Funeral Director Phone: MERRITT 511 Res. Phone Merritt 512

Lewis and Mitchell Inc.
REAL ESTATE AND FIRE INSURANCE Brokers
1520 Broadway
Phone Oakland 6622

Norris Elmer B whol hdwe r 477 41st
Norris Emmett J mach r 1070 60th
Norris Francis N bkpr r 340 22d
Norris Frank B Christian Science practitioner 2415 Howe
Norris Geo elec b 6522 Wheeler
Norris Glenn P fire dept r 1725½ Castro
Norris Henry H carp S P Co r 3519 Quigley
Norris Jas F mach S P Co r 10th se cor Madison
Norris John fire dept b 1725½ Castro
Norris John stdt b 2023 Okld av
Norris John H emp Paraffine Paint Co r 5584 Fremont
Norris John J carp b 840 59th
Norris Jos H ins r 472 Vernon
Norris Josephine (wid John) r 6441 Essex
Norris Julia D r 5228 Miles av
Norris Justus carp r 2936 Tel av
Norris Lester porter b 548 Magnolia
Norris Lucius G stdt b 2023 Okld av
Norris Lucius H broker r 2023 Okld av
Norris Luther G r 2440 E 21st
Norris Margaret (wid Wm H) r 548 Magnolia
Norris Mary manicure b 5228 Miles av
Norris Minnie A (wid Judson H) b 416 Staten av
Norris Reginald loans r 316 Pacific av
Norris Mrs Roma D r 285 59th
Norris Rose steno b 889 Arlington av
Norris Thos D bootblk b 5228 Miles av
Norris Thos W sec-treas Coast Mnfg & Supply Co r 1116 66th av
Norris Victoria (wid Frank M) r 404 E 10th
Norris W B carp rms 808 Webster
Norris Wm E meat ctr r 744 58th
Norsworthy Henry (Norsworthy & Worth) r 2543 San Pab av
Norsworthy & Worth (Henry Norsworthy Henry Worth) tailors 2543 San Pab av
North American Dredging Co 414 13th

NORTH AMERICAN HOSPITAL ASSOCIATION
H B Orwig Genl Mngr 514-523 Thayer Bldg 577 14th Phone Okld 435

NORTH BRITISH & MERCANTILE INSURANCE CO
Frank W Anderson Agt 209-210 Commercial Bldg 460 12th (See right bottom lines)

NORTH FRUITVALE MARKET
August Gianotti Propr Meats 3515 Fruitvale av Phone Merritt 1149

NORTH GERMAN LLOYD STEAMSHIP COMPANY
New York to Plymouth and to Southampton (or London) Cherbourg (for Paris) and Bremen Germany; New York via Gibraltar Spain to Naples and Genoa Italy; Baltimore to Bremen; Gelveston to Bremen; Robert Capelle General Agent 250 Powell San Francisco Phone Kearny 4794 (See Right Side Lines)

North Jas A colr S F-O T Rys r 3239 Hollis
North Louis r 2140 E 21st
North Oakland Baptist Church Rev T M Davis pastor 29th bet West and San Pab av
North Oakland Branch Oakland Free Library Alice E Armstrong librarian 3422 San Pab av
North Oakland Free Kindergarten Mrs Anna Parcells pres board of directors 3269 Hannah
Northam Bert O brkmn S P Co r 1676 Chase
Northcott Ephraim phys 3222 E 14th r 1823 Ftrvl av
Northcut Fern stdt Heald's Bus Coll b 926 39th av
Northcut Raymond clk b 926 39th av
Northcut Zachary T brkmn S P Co b 926 39th av
Northern Electric Railway Co J A Banks agt Webster st wharf
Northey Jos mining r 811 E 18th
Northey Richd S hsman S F-O T Rys r 3619 Watts
Northey Robt S truckman S F-O T Rys r 3619 Watts
Northey Vernal S blksmth 1601 E 12th r 1111 E 15th
Northey Wm H shoemkr r 3623 Watts
Northfield The furn rms 542 22d
Northgraves E Frank mach Westinghouse Pac Coast Brake Co r 3811½ Ruby
Northon Fred W dept mngr r 385 61st
Northon Fred W Jr salsn b 385 61st
Northon Selden H salsn b 385 61st
Northrop Earl V elec Pac Gas & Elec Co b 2540 E 15th
Northrup Geo K carp r 1824 90th av
Northrup Harry A agt Prudential Ins Co r 129 13th
Northrup Henry poultry Lincoln av s e cor Perkins
Northrup Mrs Wm F r 1820 Filbert
Northrup Everett M insptr Fire Underwriters Insp Bureau r Bkly
Northrup Mrs Alice M solr Sperry Hutchinson Co b 2403 San Pab av
Northrup Frank E carp r 2851 Peralta av
Northrup Frank E engr W G Ellis 906 Bway

NORTHWESTERN NATIONAL INSURANCE COMPANY
(PACIFIC COAST DEPARTMENT)
D W Clark Mngr R L Harris Asst Mngr 807-810 First National Bank bldg

Norton Adelia R (wid John) r 2009 82d av
Norton Albert E b 531 24th
Norton Anna waitress Pig'n Whistle Co b 471 25th
Norton Arthur A brkmn S P Co r 458 22d
Norton Arthur O tmstr Robt Howden r 959 5th
Norton Bernard W (B W & H C Norton) r 363 Adams
Norton Bernice clk b 1404 4th av
Norton B W & H C toolmkrs 720 Market
Norton Chas lab r 2008 81st av
Norton Clellan C fuel 8537 E 14th r 1035 High
Norton Mrs Edna maid Hotel Crellin
Norton Edw baker r 2124 8th av
Norton Edw dredgerman b 515 19th
Norton Francis J archt r 762 15th
Norton Frank clk b 959 5th
Norton Fred A clk S D Aubry r 2003 82d av

R. C. Endriss Optician
Phone Oakland 3812 536 Twelfth Street

THE EMERYVILLE HARDWARE AND TOOL CO.
SARGENTS' ARTISTIC HARDWARE AND MECHANICS' TOOLS
San Pablo Ave. & 40th St. Phone Piedmont 389 Emeryville, Cal.

Norton Mrs F r 1707 Tel av
Norton Geo J gardener Okld Crematory r Ala
Norton G M watchman W P Ry
Norton Harry lndy wkr White Star Lndy
Norton Mrs Hattie S furrier 3951 Midvale av
Norton Henry F carp r 3951 Midvale av
Norton Howard C (B W & H C Norton) b 363 Adams
Norton Jas C clk r 3120 Minna av
Norton Jas T mach r 1121 Linden
Norton Mrs Jennie r 2425 Chestnut
Norton Lenette S b 472 44th
Norton Leslie D insptr r 1449 47th av
Norton Mrs Madge D clk rms 2434 Grove
Norton Marcelline V b 363 Adams
Norton Margaret r 574 28th
Norton Martin N carp r 1854 Shorey
Norton Mary tchr r Peralta Apts
Norton Mrs Mary J b 704 32d
Norton Mrs Maud L r 3725 Leighton
Norton Orien (wid Alfred) b 1404 4th av
Norton Otis clk Brittain & Co r 2003 82d av
Norton Saml M mining r 472 44th
Norton Theresa r 136 11th
Norton Virgil E fire dept r 1333 93d av
Norton Virginia C (wid Milton) clk H C Capwell Co b 401 Fairmount av
Norton Wells C carp r 828 Arlington av
Norton Willard D carp b 5768 Vicente
Norton Wm H asst supt S P Co Okld pier r 922 Poplar
Norton Wm H Jr fireman S P Co b 922 Poplar
Norton Wm P photogr r 2912 Union
Norton W C porter Pullman Co r 378 3d
Norton W Stanley colr F W Engelken r 1121 Linden
Norwegian Society (Eidsvold) 304 14th
Norwich Anth T mech r 814 20th
Norwood Alonzo mngr b 914 E 18th
Norwood Anna (wid Stephen) r 1257 E 12th
Norwood Chester D carp r 6466 Regent
Norwood Edw box mkr rms 587 12th
Norwood Edw P salsn b 479 34th
Norwood Martha E bkpr b 406 Fairmount av
Norwood Victor M trav salsn r 1933 E 22d
Norwood Wm T carp r 406 Fairmount av
Noschka Carl bartndr 9801 E 14th
Noschka Gottlieb propr Elmhurst Hotel and saloon 9801 E 14th
Nosko Stephen tanner Manasse-Block Tanning Co r 1508 5th
Nosenzo Alessando lndywkr New Method Lndy r rear 984 36th
Nosenzo John lab b 334 Clifton
Nosser Harlan G tmstr r 1538 16th av
Nosser Harvey driver H Rathjen r 1642 13th av
Noteware Mrs Alice J r 717 Santa Ray av
Noteware Philip J real est r 568 12th
Nothdurft John F brklyr r 628 36th av
Notley Chas K wireman S F-O T Rys b 3809 West
Notley Harriett L steno b 3809 West
Notley Horace lab r 1250 38th av
Notley Jas B blksmith r 3809 West
Nott see also Gnodt
Nott Lorrin A chf clk b 4018 Elston av
Nott Mary A music tchr b 4018 Elston av
Nott Mrs Mary E r 4018 Elston av
Nott Mrs Minette r 3252 Florida
Nottage Frank M broker r 4503 Webster
Nottage Herbert F B clk r 5120 Desmond
Nottingham Francesca W nurse b 464 Edwards
Nottingham Harold E clk b 464 Edwards
Nottingham Mrs Hulda M r 861 52d
Nottingham Newton ftr b 861 52d
Nottingham Walter K steam ftr r 137 45th
Nottingham Wellington tmstr r 464 Edwards
Nourse Chas C colr b 2103 12th av
Nourse Clarence E clk b 2103 12th av
Nourse Grace M b 2103 12th av
Nourse Harry K clk b 2103 12th av
Nourse Mrs J W r 2137 Bway
Nourse Stephen H r 2103 12th av
Novacovich Chas (Novacovich & Raycovich) r 1618 Castro
Novacovich & Raycovich (Chas Novacovich Geo Raycovich) restaurant 1949 San Pab av
Novak Mrs Louise lndywkr New Method Lndy r 724 Campbell
Novak Martin lab r 4514 Virginia av

NOVELTY PRINTING CO
A E Buckingham Propr 2106 Telegraph av Phone Okld 8624

Novoni John emp Paraffine Paint Co r 1049 57th
Nowell Chas E carp r 4219 Shafter av
Nowell Elbert M lbr hndlr Pac Lbr Co r Bkly
Nowell Fannie b 4219 Shafter av
Nowell Herlinda r 1033 Grand av
Nowell Miss P clk Hale Bros
Nowell Victoria S r 4219 Shafter av
Nowell Wm stdt b 1033 Grand av
Nowels M E r 614 14th
Nowland Newton S grocer 733 Market
Nowling Mrs Bessie seams Hoffman & Silverstein rms 1805 Harrison
Nowottney Bertha E nurse r 2425 Grove
Noya Mrs Minnie furn rms 647 14th
Noyer Benj C deckhd S P Co r 1827 Shorey
Noyer Frank H mach United Elec Vehicle Co r 2349 Waverly
Noyes Bartholomew S lawyer r 264 Lee
Noyes Emily L b 3023 Summit
Noyes Emery C r 2435 Orange av
Noyes Fred B b 3023 Summit
Noyes Harry carp r 3800 Agua Vista
Noyes Henry H emp Pac Manifolding Bk Co r 2936 23d av
Noyes Henry O draftsman r 2400 38th av
Noyes John R painter r 1929 Grove
Noyes Ruby T clk Kahn Bros b 2936 23d av
Noyes Mrs T C matron Y M C A r 556 21st
Noyes Wm S mining eng r 3023 Summit
Noystrom Anna b 2010 Okld av
Nozanthin Co Arthur Wastell mngr patent medicine mfrs 1325 Washn
Nuby Anzy A (J W Nuby & Son) b 2207 E 21st
Nuby John W (J W Nuby & Son) r 2207 E 21st
Nuby J W & Son (J W and A A) cigars 1736 7th
Nuckolls H M dentist r 1483 Wellington av
Nuckolls Wm S real est r 3456 Tel av
Nucleus Apartments 5830 San Pab av
Nuding Benj carp r 2952 Brookdale av
Nufer John saloon 801 E 12th
Nugent Effie D tchr Franklin School b 1109 Oak

P. N. Kuss
Wholesaler and Retailer in
Paints
Oils
Glass
Varnishes
Brushes
Dry Colors
Wallpaper
620 14TH ST.
Phone Oakland 4598

WEAR A BENJAMEN G. W. Heintz GOOD CLOTHES WEAR A BENJAMEN
1217-1219 BROADWAY

OTTO BECHTLE Manufacturer of Gas and Electric Fixtures
METAL SPINNING, HAMMERED AND SHEET METAL WORK, ELECTRIC SUPPLIES AND HOUSE WIRING
1828 Lincoln Ave. cor. Schiller St. Alameda, Cal.

Established 1876 Alameda County Abstract Co. Incorporated 1901
John McCarthy Sec'y and Manager
PHONE Oakland 455
SEARCHERS OF RECORDS
Complete Property and Name Indexes of ALAMEDA COUNTY
Office: 426 Thirteenth St., Oakland

Nugent Frank A stdt St Mary's Coll
Nugent Hester B (wid Benj) r 425 Market
Nugent John clk b 4106 Emerald
Nugent John F car opr S F-O T Rys
Nugent Wm H solr r 641 22d
Nuiman Mina dom 655 Walsworth av
Nukman Antone car dept S P Co r 422 Wood
Nukman Jos car dept S P Co
Nulty Michael car opr S F-O T Rys r 9830 B st
Numes Jos ironwkr Judson Mnfg Co
Numes Louis emp Judson Mnfg Co
Nunan see also Noonan
Nunan Clarence W mach r 1807 40th av
Nunan Danl F bkpr r 3867 West
Nuran Edw P flwlkr H C Capwell Co r 262 Wayne av
Nunan Hannah (wid John J) r 515 Alice
Nunan Jeremiah r 156 John
Nunan Jos J colr Western Merc Co r 909 Castro
Nunan Matthew C b s s 59th 2 e of Brookside av
Nunan Thos W carp b 5012 Grove
Nunce Mrs Carrie nurse r 1077 18th
Nunenmacher Fred W gardener r 1118 Okld av
Nunenmacher Louise hairdresser Marvin's b 1118 Okld av
Nunenmacher Robt H gardener r 4365 Howe
Nunemann Harry driver Kirchner & Mante Co r 1605 61st av
Nunes Alfred clk The Toggery b 1935 E 25th
Nunes Alfred J barber M P Lima
Nunes Annie emp Contra Costa Lndy Co
Nunes Anth tmstr Stndrd Oil Co r 1451 Foothill blvd
Nunes Antone bartndr 353 Campbell
Nunes Antone sewer contr 3047 Boehmer
Nunes Antone E lab r 1665 84th av
Nunes Antone L millhd Burnham-Standeford Co r Hayward
Nunes Antone P r 1715 36th av
Nunes Chas lab b 1935 E 25th
Nunes Chas E driver Pied Grocery Co b 2358 Tel av
Nunes Edw A clk H M Shane b 1715 36th av
Nunes Emily O (wid Jos G) b 3117 Magnolia
Nunes Geo emp Pied Grocery Co b 2358 Tel av
Nunes Geo W carp r 3616 West
Nunes Isabel R (wid Jos) r 2358 Tel av
Nunes John lab b 1442 34th
Nunes John lab b 1615 84th av
Nunes John tmstr r 3214 Stuart
Nunes John wirewkr Cal Wire Cloth Co r 1776 83d av
Nunes Jos emp Pac Coast Rattan Co r 2802 E 19th
Nunes Jos A lab r 2117 Vicksburg av
Nunes Katherine clk Lem Williams b 1715 36th av
Nunes Manuel S barber 4842 E 14th
Nunes Mary C (wid Manuel) r 1935 E 25th
Nunes Peter C bartndr r 5374 Miles av
Nunes Rose (wid Peter) r 2038 19th av
Nunes Tetoneo lab r 1379 18th
Nunes Wm lab Phoenix Iron Wks r 318 Henry
Nunes Wm H bkpr Pac Bottle yd b 2358 Tel av
Nurnberger Chas E salsn Phoenix Milling Co r 37 Fairview
Nurses Register 806 13th
Nusbaum Jas G elec r 1653 25th av
Nusbaumer see also Newsbaumer
Nusbaumer Mrs Elsie H r 2333 Bway
Nusbaumer Florence A (wid Geo L) r Key Route Inn

NUSBAUMER PAULINE S

City Bacteriologist Director Western Laboratories r 2346 Valdez

Nussbaum Aug O mach r 732 55th
Nussbaum Chas painter r 1472 E 31st
Nussbaum Mrs Clara b 1019 Kirkham
Nussbaum Fred mach hd E K Wood Lbr Co r 710 Park av
Nussbaum Otto r 732 55th
Nussenbaum Saml ladies'tailor 1957 San Pab av r 677 Sycamore
Nute Benj with Polk-Husted Directory Co rms 597 Jones Phone Okld 7543
Nuttall Fred H eng r 1062 45th av
Nuttall Wm contr 812 Bway r 677 63d
Nutter Eugene C trav salsn b 107 41st
Nutter Lyman E r 107 41st
Nutterville Wm b 3421 Chestnut
Nutting Clara (wid Edw) clk White Baking Co rms 1825 Linden
Nutting David W cond S P Co r 3216 Dakota
Nutting Elsie b 5824 Ocean View dr
Nutting Frank B carp r 1086 80th av
Nutting Geo H cond S P Co r 1020 8th
Nutting Paul fireman S P Co b 1020 8th
Nutting Ruth A b 1020 8th
Nutting Walter P r 522 E 16th
Nuttridge Thos rms 152 9th
Nye Albert G r 3115 High
Nye B Max real est r 370 24th
Nye B Max Jr stdt b 370 24th
Nye Frances nurse 370 24th
Nye Frank C pres Western Union Home Blurs 1617 Tel av
Nye Ida E tailor Jacob Schwartz rms 1829 Grove
Nye Lucie C asst branch dept Okld Free Library b 370 24th
Nye Pauline P sec b 370 24th
Nye Schubert salsn r 4214 Pied av
Nyffenegger Chas bottler r 2929 Foothill blvd
Nygren Antone mstr mariner r 1508 19th av
Nygren Eric A colr r 3753 Brookdale av
Nyhen Dennis fire dept r 280 9th
Nyland Chas plasterer rms 1240 23d av
Nylander Iver carp rms 823 Washn
Nylander Mrs J r 823 Market
Nylander John emp Pac Coast Rattan Co r Bkly
Nylander Thos J caller W P Ry b 764 9th
Nylen Alfred H salsn Gilson Elec Sup Co b 417 15th
Nylen Chas E (Nylen & Urey Bros) r 1233 12th
Nylen & Urey Bros (C E Nylen Frank and Wm Urey) fuel 722 Wood
Nylins Marie H (wid Nicholas) r 3738 Laguna av
Nyman Addie E r 335 Athol av
Nyman Emil mariner r 876 Aileen
Nyman Frank appr Moore & Scott Iron Wks b 3438 Magnolia
Nyman Henry mariner r 3438 Magnolia

Edgar H. Barber Co. Commercial Stationers
Loose Leaf and Filing Devices
1431-33-35 BROADWAY · Telephone Oakland 3501

BOOKS | 20 per Cent Discount from Publishers' Price except Net Publications | Smith Bros. 472-474 13th St. Bet. Broadway and Washington

Nyman Iver carp r 2203 50th
Nyman Jacob carp r 2524 24th av
Nyman Matthew W cond S F-O T Rys r 2803 19th av
Nyren Richd car opr S F-O T Rys b 450 51st

O

O'Banion Elaine steno Stocker & Holland Abs Co b 1404 4th av
O'Banion Harold D bkpr r 1236 E 23d
O'Banion Howard clk b 2122 14th av
O'Banion John T tmstr r 2122 17th av
O'Banion Wm B carp r 1404 4th av
O'Bannion Wm F real est 470 9th r 3714 Quigley
O'Bella Emanuel J millhd r 1080 24th
O'Berto Mary (wid John) b 502 Madison
O'Bleness Freeman carp r 452 43d
O'Boyle Anth carp b 1625 9th
O'Brennan see also Brennan
O'Brennan Mabel L O tchr b 1616 11th
O'Brennan Mary A (wid John D) r 1616 11th
O'Brien see also O'Byrne
O'Brien Adelaide rms 1316 Myrtle
O'Brien Alfred S clk r 1112 Myrtle
O'Brien Andr emp Paraffine Paint Co r Bkly
O'Brien Anita (wid Walter) conf 4819 Tel av r 1419 Grove
O'Brien Austin A grocer b 1629 11th
O'Brien Bridgt (wid John) r 1900 34th av
O'Brien Chas H real est r 2411 Frtvl av
O'Brien Chas M elec b 5815 Grove
O'Brien Chas O eng Cal Ice Co r 3074 Frtvl av
O'Brien Constantine B police r 612 36th
O'Brien Danl car opr S F-O T Rys r 3065 Curran av
O'Brien Danl A plumber 535 8th r 905 Alice
O'Brien Danl L salsn r 643 Poirier
O'Brien David F clk S P Co b 1434 13th
O'Brien Douglas L draftsman b 583 Montclair av
O'Brien Edw A reporter Okld Enquirer rms Hotel Arcade
O'Brien Edw T salsn b 2411 Frtvl av
O'Brien Elizabeth news agt Pied Sta (S F-O T Rys) r S F
O'Brien Emmett painter S P Co rms 1835 7th
O'Brien Frank solr rms Y M C A
O'Brien Geo E appr Cal Motor Car Co r 759 Cedar
O'Brien Geo L draftsman r 880 55th
O'Brien Geo T calker r 1453 5th
O'Brien Gladys steno b 313 11th
O'Brien Gregory K draftsman r 556C 41st
O'Brien G E copyist Co Recorder b 905 Alice
O'Brien Henry watchman S P Co r 2158 50th av
O'Brien Henry P mach appr S F-O T Rys r Leona Hts
O'Brien Jas flagman S P Co rms 535 Market
O'Brien Jas A mach rms 1025 Market
O'Brien Jas J watchman S P Co b 1859 Goss
O'Brien Jas J Jr hlpr S P Co b 1859 Goss
O'Brien Jeremiah hlpr Amer Heat & Power Co b 1859 Goss
O'Brien Jeremiah J bartndr F Jochem rms 1351 10th
O'Brien John truck insptr S F-O T Rys r Richmond
O'Brien John gas wkr r 1314 E 25th
O'Brien John C coffee roaster b 2331 62 av
O'Brien John F meterman r 207 6th
O'Brien John H lab b 3896 Webster
O'Brien John J r 361 Palm
O'Brien John J meterman Pac Gas & Elec Co r 1211 Linden
O'Brien John W civ eng r 515 Okld av
O'Brien John W hlpr Standard Gas Eng Co r Ala
O'Brien Jos F millhd b 3896 Webster
O'Brien J H rms 1016 Jefferson
O'Brien Leander H driver Imperial Home Bakery r 604 Williams
O'Brien Louis A stdt St Mary's Coll
O'Brien Mary b 3050 Bway
O'Brien Mary fruits Okld Free Mkt b 153 5th
O'Brien Mary (wid Edw) b 235 Sheridan
O'Brien Mary A (wid Michael V) r 1531 Adeline
O'Brien Meredith E stdt b 583 Montclair av
O'Brien Michael barber b 641 22d
O'Brien Michael emp Pac Manifolding Bk Co r 5843 Vallejo
O'Brien Michael E molder rms 412 8th
O'Brien Michael P farmer r 3419 Elmwood av
O'Brien Minnie A (wid Wm S) r 2938 Adeline
O'Brien Patrick lab rms 820 Poplar
O'Brien Peter r 3896 Webster
O'Brien Peter J r 313 11th
O'Brien Philip r 1434 13th
O'Brien Philip J pkr b 1434 13th
O'Brien Raymond J stdt St Mary's Coll
O'Brien Robt blksmith r 3511 Lloyd av
O'Brien Rose J musician b 1531 Adeline
O'Brien Russell G asst adj genl G A R 909 Bway r Bkly
O'Brien Teresa musician b 1531 Adeline
O'Brien Thos B lab b 3896 Webster
O'Brien Thos C bkpr b 759 Cedar
O'Brien Walter D pres r 38 Bonita av
O'Brien Wm F hlpr S P Co r 1005 Pine
O'Brien Wm F shoemkr Cahn Nickelsburg & Co b 5815 Grove

O'BRIEN WILLIAM H

Asst City Attorney and Lawyer 92 Bway r 583 Montclair av

O'Brien Wm J bartndr 1961 San Pab av rms 1817 Brush
O'Brien Willis bkpr b 778 10th
O'Brien Willis H b 583 Montclair av
O'Brien Yetta (wid Danl) furn rms 2228 Tel av
O'Bryan Harry R clk r 6137 Tel av
O'Bryan Mary E (wid Patrick) b 3820 Dale pl
O'Bryne see O'Brien
O'Connell see also Connell
O'Connell Anna J tchr Manzanita School b 1520 Harrison
O'Connell Catherine F seams b 221 6th
O'Connell Danl clk r 584 62d
O'Connell Danl emp S P Co rms 820 Poplar
O'Connell Danl A police b 3766 Manila av
O'Connell Danl B clk b 746 58th

Richmond Properties HOMESITE REALTY COMPANY INCORPORATED Berkeley Properties
Harley G. Parrott, Sales Manager 2011 Shattuck Ave., Berkeley

OAKLAND TRIBUNE EVERY EVENING SUNDAY MORNING BOTH PHONES Reaches 50,000 Homes Every Day 8th & Franklin St.

IT IS JUST AS EASY AND EMINENTLY MORE SATISFACTORY TO
OWN A HOME INSTEAD OF A RENTAL RECEIPT
Artistic Bungalows Thoroughly Down to Date C. L. DECKER CO. INC. 404 12th St., Pantages Theatre Bldg. Phone Oakland 762

Send for Literature
2222 CHAPEL ST.
Berkeley, California
EL REPOSO SANITARIUM
See BERKELEY CLASSIFIED SANITARIUMS

O'Connell Danl E lab r 1764 9th
O'Connell Danl F r 2089 Franklin
O'Connell Danl J painter r 410 E 19th
O'Connell D F & C M proprs Mme Coin's French Lndy 2116 Bway
O'Connell Edw R messr Goodrich Diamond Tire Co b 2155 E 28th
O'Connell Eleanor bkpr Rosenthals b 1520 Harrison
O'Connell Elizabeth (wid Peter) r 519 Magnolia
O'Connell Ella J tchr John C Fremont High School b 687 25th
O'Connell Eugene A roofer b 687 25th
O'Connell Francis D driver b 2089 Franklin
O'Connell Hannah (wid Danl) r 3421 Haven
O'Connell Harold D painter r 5924 Tel av
O'Connell Jas lineman S F-O T Rys rms 9440 E 14th
O'Connell Jas A emp Standard Fndy
O'Connell Jas B carp r rear 539 Filbert
O'Connell Jas J lab r 832 Chester
O'Connell Jane (wid Michael) r 687 25th
O'Connell Jeremiah lab r 989 55th
O'Connell Jeremiah stableman Enterprise Bwg Co r 940 1st
O'Connell Jeremiah J carp b 3766 Manila av
O'Connell Jessie (wid Patrick) clk H C Capwell Co b 274 40th
O'Connell John b 616 Apgar
O'Connell John F hlpr Doak Gas Eng Co r Bkly
O'Connell John J r 2155 E 28th
O'Connell John J police r 676 37th
O'Connell John J tmstr b rear 607 Jones
O'Connell John T mech b 221 6th
O'Connell John V mach b 2155 E 28th
O'Connell Jos D traffic eng r 5668 Ayala
O'Connell Jos F gasmkr r 508 Jefferson
O'Connell Jos J bkpr Goldberg Bowen & Co r 2424 Potter
O'Connell Laurence G contr b 2155 E 28th
O'Connell Margaret L (wid John D) r 1235 32d
O'Connell Martin saloon 2435 Bway b 730 Sycamore
O'Connell Martin J (O'Connell & McDonald) r 730 Sycamore
O'Connell Mrs Mary r rear 607 Jones
O'Connell Mary (wid Jas) r 344 Peralta
O'Connell Mary A nurse b 2155 E 28th
O'Connell Michael benchman Burnham Standeford Co r Bkly
O'Connell Michael W millhd r 3121 Filbert
O'Connell Nellie V bkbndr b 221 6th
O'Connell Patrick J mining r 2424 Potter
O'Connell Patrick W r 3766 Manila av
O'Connell Raymond J elec r 6408 Tel av
O'Connell Saml chef r 1448 57th av
O'Connell Thos benchmn Burnham-Standeford Co r 822 Filbert
O'Connell Thos J carp r 822 Milton
O'Connell Timothy J fire dept r 342 Moss av
O'Connell Wm r 221 6th
O'Connell Wm F stdt b 2155 E 28th
O'Connell Wm J horsemn r 1731 14th
O'Connell Wm J tmstr r 182 7th
O'Connell Wm T patrnmkr r 616 Apgar
O'Connell & McDonald (Martin O'Connell G B McDonald) meats 1523 San Pab av
O'Conner Patrick P carp r 3011 Linden
O'Connoll Jas molder r 2331 E 23d
O'Connor Alice clk b 308 19th
O'Connor Aloysius E cond S F-O T Rys b 3837 Fremont
O'Connor Catherine steno b 4290 Terrace
O'Connor Catherine steno b 5837 Fremont
O'Connor Chas A clk J M Finch Co r 5809 Park
O'Connor Chas H comp r 1414 Harrison
O'Connor Cornelius chainman City Eng b 621 17th
O'Connor Danl rms 470 5th
O'Connor Dennis r 1903 34th av
O'Connor Dennis carp r 3447 Hollis
O'Connor Edw L tailor r 2218 Union
O'Connor Elizabeth bkpr b 71 Rio Vista av
O'Connor Eilzabeth steno b 308 19th
O'Connor Ellen (wid Bryan) r 1787 5th
O'Connor Ellen L r 5837 Fremont
O'Connor Florence (wid Wm) r 71 Rio Vista av
O'Connor Floyd clk r 3820 E 10th
O'Connor Frank D car dept S P Co b 1123 12th av
O'Connor Frank J chauffeur b 1439 16th av
O'Connor Frank J stdt b 1414 Harrison
O'Connor Helen steno b 5427 Boyd av
O'Connor Hugh b 2340 E 24th
O'Connor Jas J broker r 616 62d
O'Connor John lab r 1834 5th
O'Connor John plasterer r 1549 12th av
O'Connor John plasterer r 1429 Chestnut
O'Connor John tmstr b 4801 Bway
O'Connor John A mach r 1015 63d
O'Connor John F (La Mode Feather Factory) r 1325 Washn
O'Connor John T clk H C Capwell Co r 1610 89th av
O'Connor John W trav salsn b 546 59th
O'Connor Jos plasterer r 6127 Harmon
O'Connor Jos E mach b 5837 Fremont
O'Connor Jos H min eng r 2340 E 24th
O'Connor Kathleen steno City Board of Health b 930 Poplar
O'Connor Mrs Leah E r 670 7th
O'Connor Louis R marker b 2218 Union
O'Connor Margaret clk F H Dorsaz r 308 19th
O'Connor Margaret J clk S P Co b 5837 Fremont
O'Connor Marguerite clk Taft & Pennoyer Co b 621 17th
O'Connor Martha A (wid Timothy) r 546 59th
O'Connor Mary (wid John B) r 826 13th
O'Connor Mary (wid Michael) b 3419 Elmwood av
O'Connor Mary (wid Philip) r 1648 83d av
O'Connor Mary A (wid Thos) r 534 9th
O'Connor Mary C phone opr b 442 60th
O'Connor Mary E tchr Longfellow School b 930 Poplar
O'Connor Michael foreman S P Co r 1698 10th
O'Connor Michael r 621 17th
O'Connor Michael mach r 442 60th
O'Connor Michael J car opr S F-O T Rys rms 1539 5th
O'Connor Mildred dom 810 54th
O'Connor Patrick r 2505 San Pab av
O'Connor Patrick R iron wkr r 678 37th

Dustless Floor Oil
ANTISEPTIC-CLEAN
Whittier Coburn Co., Mfrs.
301 Howard St., San Francisco

Oakland Conservatory of Music
Adolf Gregory, Director
Thirteenth St., N. W. Cor. Madison
THE LARGEST AND MOST THOROUGHLY EQUIPPED SCHOOL OF GENUINE MUSICAL INSTRUCTION ON THE PACIFIC COAST PHONE OAKLAND 4922

O'Connor Richd A colr Okld Rattan Co Inc r 212 12th
O'Connor Roger r 930 Poplar
O'Connor Saml C chef S P Co r 1448 57th
O'Connor Sue B b 1015 63d
O'Connor Thos b 621 17th
O'Connor Thos F emp Pac Manifolding Bk Co r Bkly
O'Connor Timothy lab r 1629 14th
O'Connor Vincent P fire dept b 5837 Fremont
O'Connor Wm T driver Union Oil Co of Cal r 5837 Fremont
O'Cranovich Anton baker Jacob Renz r 686 10th
O'Crouns John O supt can dept Paraffine Paint Co r 1277 61st
O'Day Catherine N (wid Danl) r 2407 Bway
O'Day Danl mach r 1657 8th
O'Day Dennis N storekpr United Iron Wks rms 502 Jefferson
O'Day John lab rms 4811 Webster
O'Day John S mach hlpr S F-O T Rys r 2730 E 9th
O'Day Jos b 2407 Bway
O'Day Katherine N (wid Danl) r 2407 Bway
O'Day Michael lab r 2642 E 9th
O'Dea Gertrude bkpr Okld Cream Depot b 1426 16th
O'Dea John lab b 4811 Webster
O'Dea Michael J grocer 944 Center r 1426 16th
O'Dea Wm T clk M J O'Dea b 1426 16th
O'Dell Abraham elec r 4318 Essex
O'Dell John H broker r 315 Euclid av
O'Donnell see also Donnell
O'Donnell Agnes phone opr b 2212 E 16th
O'Donnell Anna phone opr b 1021 Wood
O'Donnell Annie (wid John) r 1533 7th
O'Donnell Chas r e end Russett nr city limits
O'Donnell Delia rms 2207 Bway
O'Donnell Edw J clk S P Co r 1144 12th
O'Donnell Harry T (Duffy & O'Donnell) r 1526 Kirkham
O'Donnell Isabella dom b 2215 Brush
O'Donnell Jas W bkpr r 5770 Tel av
O'Donnell John J tailor 417 Wood
O'Donnell Jos lab rms 1402 15th
O'Donnell Jos A fire dept r 1693 8th
O'Donnell Jos R foreman Stndrd Gas Eng Co r 3703 Leighton
O'Donnell Kate (wid Michael) r 417 Wood
O'Donnell Kathleen phone opr b 2452 E 16th
O'Donnell Martin fireman rms 1402 15th
O'Donnell Mary A (wid Wm) b 1526 Kirkham
O'Donnell Mathew frt hdlr W P Ry b 5770 Tel av
O'Donnell Michael lab r 2212 E 16th
O'Donnell Michael H mach b 417 Wood
O'Donnell Nora clk Kahn Bros b 1730 Chase
O'Donnell Patrick hostler r 1730 Chase
O'Donnelly Richd buyer Kahn Bros r 101 E 16th
O'Donnell Theo D car opr S F-O T Rys r 1741 5th av
O'Donnell Thos r 3615 35th av
O'Donnell Thos Jr b 3615 35th av
O'Donnell Thos pkr r 1526 E 17th
O'Donnell Thos P ydmn S P Co r 973 56th
O'Donnell Wm hlpr S P Co b 417 Wood
O'Donnell Wm M r 2726 Montana
O'Dwyer Jos clk r 1821 40th av
O'Farrell see also Farrell Ferrell
O'Farrell Anna G clk b 4403 Linden
O'Farrell Broderick actor Ye Liberty Playhouse r 1772 Bway
O'Farrell Jas M appr b 4403 Linden
O'Farrell John G propr Grass Valley Apts r 1978 San Pab av
O'Farrell Michael clk r 4403 Linden
O'Gara Dudley clk Co Assessor b 90[illegible] Jefferson
O'Gara Michael J (Bay City Florists) 903 Jefferson
O'Gara Wilhelmina A clk b 903 Jefferson
O'Gorman see also Gohrman and Gorman
O'Gorman Ellen (wid Patrick) b 512 61st
O'Grady see also Grady
O'Grady Cornelius J lab r 3212 Adeline
O'Grady Jas D stdt b 456 Stow av
O'Grady Thos F special agt r 456 Stow av
O'Grady Thos R slk b 456 Stow av
O'Hara Andr carp r 519 5th
O'Hara Edw J (O'Hara & Windle) r 73[illegible] 6th
O'Hara Fred rms 793 12th
O'Hara Hugh lab Pac Gas & Elec Co rms 1370 12th
O'Hara John T plumber r 456 Forest
O'Hara John T solr Goldberg Bowen & Co r 2314 Webster
O'Hara Jos J truckman S F-O T Rys r 3428 Adeline
O'Hara Mrs Mary E cashr Excelsior Lnd Co r 2314 Webster
O'Hara Mrs Mattie clk Cherry's r 793 12th
O'Hara Michael J gas mkr Pac Gas & Elec Co rms 1370 12th
O'Hara Patrick lab r 1324 Campbell
O'Hara Russell F supervisor Playground Commn r Bkly
O'Hara Sarah A (wid T Edw) b 4106 Terrace
O'Hara Wm P tmstr W P Fuller & Co r 1107 5th
O'Hara & Windle (E J O'Hara T Windle) saloon 613 Bway
O'Hare Chas lab rms 1890 7th
O'Hare Dennis J clk b 1032 40th av
O'Hare John lab b 1032 40th av
O'Hare Maurice P clk r 230 Mather
O'Kane Arthur steno b 602 22d
O'Kane Genevieve steno b 602 22d
O'Kane Hugh porter L Scatena & Co r 1020 65th
O'Kane Hugh salsn r 797 16th
O'Kane John J signal man S P Co b 60[illegible] 22d
O'Kane Patrick carp r 602 22d
O'Kane Rose bkpr b 602 22d
O'Keefe Anna clk b 768 11th
O'Keefe Danl r 368 Pine
O'Keefe Danl coremkr Stndrd Brass Casting Co r 1474 7th
O'Keefe Danl foreman Cal Door Co r 1752 11th
O'Keefe Danl F boiler mkr b 368 Pine
O'Keefe Edw eng b 607 28th
O'Keefe Ellen (wid Danl) r 1602 15th av
O'Keefe Jack bartndr Brasher & Duscl[illegible] 1602 15th av

PACIFIC MNF'G CO.
SASH DOORS MILL WORK
Office
486 Tenth St.
Oakland, Cal.
Phone Oak. 7898
Berkeley Office
2143 Center Street
Phone Berk. 1404

FRANK W. ANDERSON
REAL ESTATE LOANS NOTARY PUBLIC
COMMERCIAL BUILDING 460 12TH ST. PHONE OAKLAND 6420
GENERAL INSURANCE
ONLY THE BEST COMPANIES

PIANOS GIRARD'S Furniture
517-519 14th Street, Bet. Clay and Washington
PHONE OAKLAND 4571

Folders
Booklets
Catalogues
Briefs, Etc.
Our Specialty
Harrington-McInnis Co.
Printers and Publishers
263-265 Twelfth Street, Oakland, Cal.
Phones { Oakland 89 Home A 1389
Commercial Printing In All Its Branches

O'Keefe Jas tmstr b 1602 15th av
O'Keefe John M bkpr Hammond Lbr Co r 2232 8th av
O'Keefe M tmstr Santa Fe Exp & Draying Co r Ala
O'Kerlin Chas D (O'Keefe & Schad) r 1753 8th
O'Kerlin & Schad (C D O'Kerlin P T Schad) cigars 1752 7th
O'Leary see also Leary
O'Leary Blanche nurse Providence Hospital
O'Leary Catherine steno b 3203 Market
O'Leary Dora clk Mrs Ida Haines b 854 33d
O'Leary John elec S P Co b 4703 Shattuck av
O'Leary John emp S P Co r 501 Campbell
O'Leary John C iron wkr r 1326 Peralta
O'Leary Leona B opr Okld Lamp Wks b 929 Kirkham
O'Leary Mrs Mamie lndy wkr r 2122 Market
O'Leary Mary bkpr Bennett & Morehouse b 3202 Market
O'Leary Nora (wid Jas) r 3779 Manila av
O'Leary Patrick car opr S F-O T Rys r 2118 Brush
O'Leary Patrick J plasterer r 3203 Market
O'Leary Mrs Pauline F rms 929 Kirkham
O'Leary Thos J rattan goods 2234 San Pab av r 1917 Grove
O'Leary Timothy J bkbinder r 820 35th
O'Lowney Eleanor (wid Edw) r 1730 35th av
O'Lowney Patrick L b 1730 35th av
O'Mahoney see also Mahoney
O'Mahony Danl G clk r 3860 Tel av
O'Malia Edw J hotel and saloon 3700 San Pab av
O'Mallia see Omalia
O'Malley see also Malley
O'Malley Anna clk D C Jacob b 902 Union
O'Malley Anna (wid Michael) r 902 Union
O'Malley Danl J eng b 1447 16th av
O'Malley Delia b 555 Chetwood
O'Malley Edw r 2245 Magnolia
O'Malley Edw E musician b 1624 96th av
O'Malley Elizabeth F b 380 51st
O'Malley Floyd clk Kahn Bros b 675 32d
O'Malley Isabelle K steno b 1447 16th av
O'Malley Jennie J maid Hotel St Mark b 1447 16th av
O'Malley John r 1447 16th av
O'Malley John musician r 1624 96th av
O'Malley Kate emp Western Paper Box Co b 902 Union
O'Malley Mrs Laura B propr Oakland College of Hair Dressing and Beauty Culture r 2111 Webster
O'Malley Mary (wid John) r 380 51st
O'Malley Michael M lab b 902 Union
O'Malley Michael J bartndr 500 Peralta rms 1774 5th
O'Malley Nellie E clk S M Friedman Co b 902 Union
O'Malley Patrick J clk r 1218 14th av
O'Malley Peter lab b 2245 Magnolia
O'Mara Danl b 3601 Tel av
O'Mara John E plumber r 823 Arlington av
O'Meara Johanna tchr Lincoln School r S F
O'Neal see also O'Neil O'Neill and O'Niell
O'Neal Anna R (wid Frank) r 2830 Filbert
O'Neal Chas L artist b 3645 Rhoda av
O'Neal Raymond W watchman r 3645 Rhoda av
O'Neal Raymond W Jr engr b 3645 Rhoda av
O'Neal Reginald A salsn The Realty Syndicate r 1514 Alice
O'Neal Robt pile driver r 1219 53d av
O'Neil Edmund bridge bldr r 533 53d
O'Neil Edna steno b 533 53d
O'Neil Edw V roofer b 1369 16th
O'Neil Ellen L (wid Felix) r 1422 69th av
O'Neil Eugene J fireman S P Co b 1798 Atlantic
O'Neil Florence wardrobe lady Chas Hoffman & Co r Bkly
O'Neil Francis G lab b 1422 69th av
O'Neil Gladys stdt b 938 Rose av
O'Neil John lab rms 303 9th
O'Neil John J sec and mngr Central Creamery r 355 Lee
O'Neil Jos r 715 Grove
O'Neil Josephine T (wid Jeremiah) r 2005 Webster
O'Neil J Martin pedlar r 2648 55th av
O'Neil Mamie A b 1798 Atlantic
O'Neil Margaret (wid Cornelius) r 2137 Myrtle
O'Neil Martin pedlar b 2648 55th av
O'Neil Mary b 5162 Coronado av
O'Neil Rev Patrick asst pastor St Leo's Church w s Pied av n of Ridgeway av
O'Neil Saml P clk b 841 56th
O'Neil Thos J pedlar b 2648 55th av
O'Neil Walter plumber D A O'Brien
O'Neill A Edw roofer J R D Mackenzie b 1369 16th
O'Neill Mrs Bertha r 2208 Grove
O'Neill Block San Pab av sw cor Stanford av
O'Neill Catherine phone opr b 3768 Shafter av
O'Neill Chas miner r 459 23d
O'Neill Edw lab r 931 60th
O'Neill Edw salsn Scott Magner & Miller r 938 Apgar
O'Neill Edw V roofer r 1369 16th
O'Neill Florence M tchr Grant School b 1575 Webster
O'Neill Frank r 715 Grove
O'Neill Frank C painter r 1067 83d av
O'Neill Harry lab r 415 Brush
O'Neill Jesse D eng W P Ry r 705 Adeline
O'Neill Johanna (wid Dennis) r 3768 Shafter av
O'Neill John butcher rms 1806 7th
O'Neill John clk b 1082 57th
O'Neill John J cond S F-O T Rys b 5256 Claremont av
O'Neill John M lawyer r 416 Euclid av
O'Neill Leslie eng Union Water Co b 1067 83d av
O'Neill Mary A (wid Henry A) r 1805 94th av
O'Neill Mary (wid Cornelius) r 1798 Atlantic
O'Neill Mary A (wid Arthur V) r 1369 16th
O'Neill Mazie clk Imperial Home Bakery b 415 Brush
O'Neill Patrick J r 3741 Ardley
O'Neill Robt F mach Stndrd Gas Eng Co r San Rafael

THE MERCHANT'S COLLECTION AGENCY., Inc.
BAD DEBTS
INSURANCE BUILDING
311 CALIFORNIA ST. SAN FRANCISCO
PHONE KEARNY 4021

TRUMAN UNDERTAKING CO.
2935 TELEGRAPH AVENUE
S W COR 30TH ST
PHONE OAKLAND 5085
OAKLAND CAL
1919 MISSION STREET
BET 15TH AND 16TH
PHONE MARKET 109
SAN FRANCISCO, CAL.

O'Neill Susie phone opr b 539 47th
O'Neill Thos police r 715 Aileen
O'Neill Thos lab b 1798 Atlantic
O'Neill Thos clk Kahn Bros r 1124 Kirkham
O'Neill Thos F colr S F-O T Rys r 414 48th
O'Neill Walter J lineman G W Power Co b 809 Jackson
O'Neill Wm real est r 1082 57th
O'Neill Wm F lab rms 1835 7th
O'Neill W J lineman G W Power Co r 809 Jackson
O'Neita Louis piano mover rms 1957 Franklin
O'Niell Ray A salsn r Apt 33 1514 Alice
O'Regan see also Regan
O'Regan Chas T auto trimmer b 2059 Franklin
O'Regan John J foreman r 2059 Franklin
O'Regan Margaret tchr b 2887 E 14th
O'Reilly see also Reilly and Riley
O'Reilly Jas O bicycles 566 7th r 1606 40th av
O'Reilly Jos F saloon 352 11th r 330 10th
O'Reilly Mark E bartndr r 1024 55th
O'Reilly Michael E porter Harrington-McInnis Co r 126 11th
O'Reilly Michael J police r 714 E 17th
O'Reilly Wade bkpr b 1606 40th av
O'Riley Jas lab b rear 2123 Market
O'Riordan Rev Michael F chaplain Providence Hospital
O'Roke Arthur B clk Great Western Power Co b 66 11th
O'Roke Harry L clk Pac T & T Co b 66 11th
O'Roke Clarence L colr Pac Gas & Elec Co r 66 11th
O'Roke Herbert C mach K S Beal b 66 11th
O'Rorke Mrs Nora steno b 721 Madison
O'Rourke see also Rourke
O'Rourke Elizabeth M (wid Fred) r 143 8th
O'Rourke Esther C (wid John J) r 35 Napier av
O'Rourke Michael fireman Pac Gas & Elec Co r 2058 Crosby av
O'Rourke Wm dentist 323 First Natl Bank bldg r 128 Hamilton pl
O'Shea Eileen emp Providence Hospital
O'Shea John lab r 1032 Peralta
O'Shea Jos V clk S P Co b 529 Madison
O'Sullivan see also Sullivan
O'Sullivan Danl foreman r 1702 10th
O'Sullivan Danl millhd Hogan Lbr Co r 1034 22d
O'Sullivan Frank J musician b 432 Walsworth av
O'Sullivan John L b 1034 22d
O'Sullivan Mary (wid Patrick) b 432 Walsworth av
O'Sullivan Mary T (wid Jas) r 2467 Peralta av
O'Sullivan Michael artist r 432 Walsworth av
O'Sullivan Michael lab r 1114 24th av
O'Sullivan Mollie phone opr b 432 Walsworth av
O'Sullivan Nellie indvwkr b 1034 22d
O'Toole see also Toole
O'Toole Annie spotter b 5167 Vicente
O'Toole Jas F lab b 5467 Vicente
O'Toole Jas J (O'Toole & Bradford) r 129 13th

TAYMANCE
REAL ESTATE COMPANY, Agents
ROCK RIDGE
PROPERTIES

O'Toole Martin lab S F-O T Rys r 3403 Adeline
O'Toole Michael C foreman carp r 803 E 11th
O'Toole & Bradford (J J O'Toole W W Bradford) real est 408 First Natl Bank bldg

O & A LAND COMPANY
(F C Sullivan G C Squier J B Harris) City and Country Property 412-413 First National Bank Bldg Phone Lakeside 96

Oak Apartments The 98 6th
Oak City Cigar Company F J Timmins mngr 1637 Tel av
Oak Glen Richmond av from Moss av

OAK PHARMACY THE
Arthur J Griesche Propr Complete Line of Drugs and Toilet Articles 5674 College av Phone Pied 7219

Oak Jacinto lab r 1615 Solano way
Oak Station (S P Co) 108 7th
Oake Wm J sign writer r 620 39th
Oakes see also Oaks
Oakes Antone emp Judson Mnfg Co
Oakes Cynthia L steno F W Engelken b 4341 Clarke
Oakes Mrs C S r 3636 Porter
Oakes Edw W salsn C J Heseman (Inc) r San Leandro
Oakes Ethel matron Fred Finch Orphan-
Oakes Wm H carp r 4341 Clarke
Oakes Frank H pipefitr Moore & Scott Iron Wks r Ala
Oakes Fred L shoe repr 441 11th r 616 34th
Oakes Geo A dep Co Assessor r Hayward
Oakes Henry driver Cal Sanitary Lndy
Oakes Margaret L clk E P Taylor b 620 39th
Oakes Robt clk rms 3996 Adeline
Oakes Thos J carp r 6077 Claremont av
Oakes Thos J police r 5009 Grove
Oakes Wm H carp r 4341 Clarke
Oakes Wm J sign painter 431 15th r 620 39th

OAKLAND AMBULANCE CO
Clarence E Jacobson Propr 2372 E 14th (See page 14)

Oakland-Antioch Ry Co Shops 40th ne cor Webster
Oakland Athletic Club J M Kenney pres Danl Sullivan sec 34th cor Hollis
Oakland Auction Co 363-69 13th

OAKLAND AUTO BODY CO
(Isaac Peterson) Designing and Building Automobile Bodies 183 12th Phone Oakld 2269

OAKLAND BANK OF SAVINGS BUILDING
1206 Broadway

REALTY LOANS Investments
BARNES-INGLE COMPANY
408 TWELFTH STREET
PHONE LAKESIDE 208
TIMBER RANCHES

UNITED TRANSFER CO.
Phone Oakland 248 ONLY COMPANY CHECKING BAGGAGE AT YOUR HOME Phone Oakland 248
Furniture Moved—Concrete Warehouse
MAIN OFFICE AND WAREHOUSE
538 17th Street

REAL ESTATE and INSURANCE | **Home Investment Co.** | HOMES a Specialty

1946 FRUITVALE AVENUE
PHONE MERRITT 440 FRUITVALE, CAL.

WEST COAST DETECTIVE AGENCY
LICENSED AND BONDED
OPEN DAY AND NIGHT
206 PACIFIC BUILDING
MARKET and FOURTH STREETS
SAN FRANCISCO, CAL.
Conducts All Civil and Criminal Cases
Secretly All Over the World
THOS. C. GRAY, General Manager
Phones: Bus. Sutter 1360 / Res. West 3993

OAKLAND BANK OF SAVINGS THE
W W Garthwaite Pres W B Dunning 1st Vice-Pres Henry Rogers 2d Vice-Pres J Y Eccleston Cashr and Sec Samuel Breck Asst Cashr F A Allardt Asst Cashr L F Rice Asst Cashr J A Thomson Asst Sec A E Caldwell Asst Sec Broadway ne cor 12th (See p 4)

Oakland Baseball Club H S McFarline asst sec Ball Park

Oakland Beer Bottlers Board of Trade L A Barker sec 514 6th

Oakland Beni b 3601 Tel av

OAKLAND BERKELEY AND ALAMEDA DIRECTORY
Polk-Husted Directory Co Publishers 4 Blake & Moffitt Bldg 812 Broadway Phone Oakld 7628

OAKLAND BILLIARD PARLORS
F Y Chapin Propr 1109 Broadway Phone Oakld 4561

Oakland Billiard Supply Co F Y Chapin propr 1109 Bway

Oakland Board of Fire Underwriters L S Hotchkiss pres C Fred Burks sec 226-227 Albany block

Oakland Board of Trade see Oakland Chamber of Commerce

Oakland Box Factory S C Farnham pre J P Edoff vice pres A G Taft sec Oak se cor 5th

Oakland Boys Club Concert Band F E Mummert Supt 816 Harrison

OAKLAND BREWING AND MALTING COMPANY
Carl S Plaut Pres and Mngr John M Bonner Sec Henry Wieking Treas 26th and Chestnut Phone Oakld 1514

OAKLAND BUILDING & INVESTMENT CO
Theo Gier Pres F G Koenig Vice Pres and Mngr 102 Bacon Bldg Phone Oakld 6894

Oakland Building & Mortgage Co L E Chapin mngr 1106 Bway

OAKLAND BUSINESS EXCHANGE
Wm M Logan Mngr Reliable Business Brokers Houses Rented City and Country Property Bought and Sold Insurance Room 21 1010 Broadway Phone Lakeside 2902

OAKLAND BUTCHERS SUPPLIES COMPANY
(A E Giannecchini) Cutlery and Saw Filers 515 Franklin

OAKLAND CALIFORNIA TOWEL COMPANY (Inc)
J N Borroughs Jr Pres J N Borroughs Vice Pres Carrie E Hall Sec Towel Supplies 28th ne cor Filbert Phone Oakld 883 (See Classified Towel Supplies)

Oakland-California Towel Co., Inc.
Office and Sanitary Plant, N. E. Cor. 28th and Filbert Streets, Oakland, Cal.

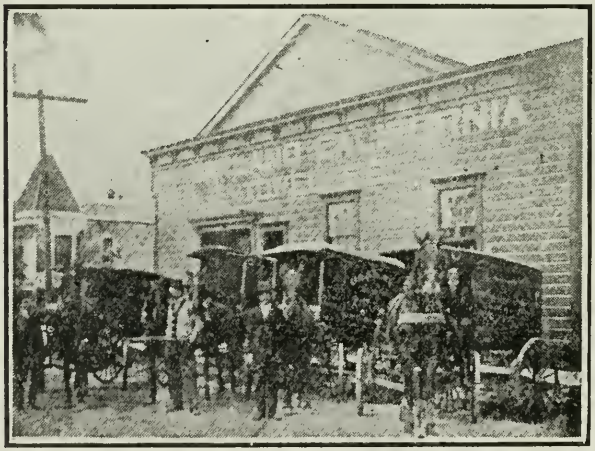

DIRECTORS
J. N. BORROUGHS
R. A. PRESHER
CARRIE E. HALL
CLAY H. HAWBAKER
W. S. BAILEY

Towel Supplies
Phones Oak. 883
Home A-3560.

Our Sanitary Towel Service for Your Office or Place of Business is Unsurpassed

For Halftone Engravings and Cuts from Line Drawings
SEE THE
Standard Photo Engraving Co. 263 TWELFTH ST. OAKLAND

THE

OAKLAND CREMATION ASSOCIATION

INCORPORATED JUNE 28th, 1901

OFFICE IN THE CREMATORIUM BUILDING, HOWE & MATHER STREETS

PIEDMONT AVENUE CARS TO MATHER STREET

Front View of the CREMATORIUM, Showing Entrance to the Chapel

OFFICERS.

GEORGE W. REED, President.
DR. F. R. JORDAN, Vice-President.
HORACE E. SMITH, Secretary.
FIRST NATIONAL BANK, Treas.

DIRECTORS.

GEORGE W. REED A. E. H. CRAMER
DR. F. R. JORDAN DR. E. T. HOSFORD
M. T. EMMERT F. F. MOOD
GEORGE R. CRANE.

F. R. CRAWFORD, Superintendent.

COST OF CREMATION, ETC.

The entire cost of incinerating an adult is $30; a child from 5 to 15 years of age, $15; infants under 5 years, $10. These prices include use of Chapel, Organ, Services of Organist, a copper receptacle for the ashes, and storage for thirty days.

DISINTERMENTS.

SPECIAL RATES for the cremation of disinterments from cemeteries may be had on application at the office or by telephone. **Phone Piedmont 1288**—day or night.

VISITORS welcome at office and Columbarium from 9 a. m. to 5 p. m. every day of the year.

(OVER)

OAKLAND CREMATION ASSOCIATION

OAKLAND, CAL.
Phone Piedmont 1288

Piedmont Av. Cars
to Mather Street

Outside View of the COLUMBARIUM, Erected at an Immense Cost.

One of the finest Columbariums in the world for the reception of ashes. The building is a model of its kind and is as beautiful as money can make it. Thousands of niches are for sale for the benefit of those who wish to have a PERMANENT resting place for the ashes of their dead, amid appropriate surroundings. Flowers and shrubs are there in abundance to make it as attractive as possible, and resting places are fitted up throughout for those who come to visit.

Application for incineration should be made at the office of the Association, or through any undertaker, who will make all necessary arrangements. Incinerations may be arranged for on three hours' notice, but to avoid confusion application should be made at least one day before the time desired for the service.

Address all communications to OAKLAND CREMATION ASSOCIATION, corner Howe and Mather streets, OAKLAND, CAL. Phone Piedmont 1288.

CREMATION

The process of cremation is essentially one of absorption. The flames never reach the body. COKE is used in the furnaces and the body is in a compartment several feet above them.

Mr. W. W. Ferrier, editor of the Pacific (Congregational) Magazine, has given permission to copy the following from his editorial in the issue of September 4, 1912: "The decision of the San Francisco board of supervisors to demand the removal of all bodies of the dead in the old cemeteries ought to turn people everywhere to an earnest consideration of the practice of cremation. The Pacific has favored it for many years. It is to be hoped that all who have laid away the bodies of friends in those cemeteries will consider the desirableness of cremating them instead of interring them elsewhere."

(OVER)

PHOENIX FLOUR THE WHITEST THE BEST ASK YOUR GROCER

OAKLAND CAMERA EXCHANGE
C E Wickham Mngr Photo Supplies Kodak Finishing for the Trade Rooms 79-81 Delger Bldg 473 14th Phone Okld 1429
Oakland Center California Civic League Mrs R C Young sec Room 1 Key Route Arcade
Oakland Central Hospital Ada F Carthy Supt 536 Williams

OAKLAND CHAMBER OF COMMERCE
W E Gibson Pres W W Keith 1st Vice-Vice-Pres A H Irving 2d Vice-Pres C J Heeseman Treas A A Denison Sec 13th se cor Harrison Phone Okld 178
Oakland Chapter American Institute of Banking S C Scott Sec 414 13th

OAKLAND CLEARING HOUSE
Geo E Sieeper Mngr 414 13th Phone Okld 4353
Oakland Club 618 14th

OAKLAND COLLEGE OF HAIR DRESSING AND BEAUTY CULTURE
Mrs L B O'Malley Propr Shampooing Singeing Hair Dressing Manicuring Facial Plain and Vibratory French Packs Scalp Treatment Bleaching and Dyeing Hair 562 15th Phone Okld 1128
Oakland College of Law J W Connell dean 306 12th
Oakland College of Medicine H G Thomas M D pres E N Ewer M D registrar Edw Von Adelung M D sec Grove nw cor 31st

OAKLAND COMMERCIAL CLUB
Harmon S Bell Pres M J Laymance First Vice Pres A S Lavenson Second Vice Pres D E Perkins Acting Sec C J Heeseman Treas Headquarters Hotel Oakland Phone Lakeside 100 (See p 15)
Oakland Commercial Fire Dispatch F C Schwarting sec 14th n w cor Webster
Oakland Concrete Co (Inc) P Massera pres P Zampa v-pres N Campana sec and treas 2227 Market

OAKLAND CONSERVATORY OF MUSIC
Adolph Gregory Director 1309 Madison nw cor 13th Phone Okld 4922 (See top lines)
Oakland Consistory No 2 (A F & A M) 1433 Madison

OAKLAND COPYING EXCHANGE
J Frank Bethel Propr Public Stenographers and Typewriters Mimeographing Multigraphing and Circular Letters 37 Bacon Bldg Phone Okld 6718
Oakland Corporation Yard E side Fallon bet 9th and 11th

OAKLAND CREAM DEPOT
Herbert P Glasler Pres and Mngr 1329 Willow Phones Lakeside 88 and 89; and 1809 Telegraph av Phone Okld 747

OAKLAND CREMATION ASSOCIATION
Geo W Reed Pres Dr F R Jordan V-Pres H E Smith Sec F R Crawford Supt Howe cor Mather Phone Piedmont 1288 Night Phone Piedmont 3570 (See adv opp)

OAKLAND CREMATORY
Howe cor Mather

OAKLAND CUTTING AND WELDING WORKS
(Wm Tocher R B Cleghorn) Oxy-Acetylene Process 406 Franklin Phone Okld 2783
Oakland Cycle and Motor Co F E Palin mngr 1720 San Pab av
Oakland Dairy Co (Inc) J W Sturm pres J P Fickerling sec 2576 Grove

OAKLAND DISCOUNT CO
Salary Loans Room 24 1128 Broadway

OAKLAND ELECTRICAL CO (Incorporated)
Norman P Ellis Pres Electrical Motors Construction and Supplies Illumination Specialties 407 12th Phone Okld 341 (See left top lines and Classified Electricians)
Oakland Elevator Co W J Wigmore mngr Delger bldg
Oakland Engineering & Construction Co H C Ingram pres I T Martin mngr 13th ne cor Madison

OAKLAND ENQUIRER
Oakland Enquirer Publishing Co Pubs 424-426 10th Phone Okld 3747
Oakland Enquirer Publishing Company G B Daniels Pres and Mngr Publishers The Oakland Enquirer 424-426 10th
Oakland Examiner The see The Examiner
Oakland Fire Dept see Fire Dept
Oakland Floor Renovating Co 1974 San Pab av

OAKLAND FLORAL DEPOT
(J Compiano) Decorator, Nurseryman Seedsman and Florist, 517 7th Phone Okld 1843

OAKLAND FREE LIBRARY
C S Greene Librarian 14th s w cor Grove Branches:
Newspaper Room—636 13th
Museum—1426 Oak
Alden—5132 Telegraph av
Allendale—(Deposit Station) 3031 Liese av
East Oakland—1152 E 12th
Elmhurst—9040 E 14th
Fruitvale—2929 E 14th
Golden Gate—5696 San Pablo av
Melrose—1421 46th av
North Oakland—3424 San Pablo av
23d Avenue—1535 23d av
West Oakland—712 Peralta
Piedmont—3975 Piedmont av

LEWIS & MITCHELL, INC.
REAL ESTATE AND INSURANCE
PHONE OAKLAND 6622
1520 BROADWAY

Bay Cities Tire Co.
2213-2215 Broadway
OAKLAND, CAL.
TELEPHONE LAKESIDE 408
Adjustments on United States Tires
Vulcanizing and Repairing
Distributors United States Tires

Phone PIEDMONT 2554: CENTRAL

RICHARD J. MONTGOMERY
OAKLAND REAL ESTATE
Notary Public and Insurance
4003 TELEGRAPH AVENUE, Cor. 40th St., OAKLAND

THIS IS THE
VICTOR
BOILER
WATER
HEATER
(GUARANTEED)

AWARDED GOLD MEDAL CAL. STATE FAIR, 1912

SOLD BY YOUR PLUMBER AND THE MNFRS.

OAKLAND, CAL.

Oakland Free Market Jacob Pantoskey mngr Washn sw cor 5th

OAKLAND FURNITURE CO (Incorporated)
John M Davis Pres Herbert L Kemp Vice Pres and Treas Furniture Carpets Etc 12th n e cor Clay Phone Okld 5239 (See right center cards)

Oakland Gas Engine Co V H Larson mngr 213 Webster

Oakland Harbor Ferry (S P Co) ft Bway

Oakland Harbor Hotel furn rms 1844 7th

Oakland High School C E Keyes prin 12th bet Jefferson and Grove

Oakland Home for the Aged conducted by the Little Sisters of the Poor E 14th bet 26th and 27th av

OAKLAND HOTEL
13th bet Harrison and Alice

OAKLAND HOTEL COMPANY
Walter H Leimert Pres F J Woodward Vice Pres Golden L Downing Sec-Treas and Auditor Proprs Hotel Oakland 13th between Harrison and Alice Phone Lakeside 100 (See adv opp p 464)

Oakland Ice Co (Hubert White) 2943 San Pab av

OAKLAND INVESTMENT CO
C E Mayne Pres J M Bruere Sec 252-254 Bacon Bldg Phone Okld 2417

Oakland Jewelry Co 1032 Washn

Oakland John mariner b 3036 Union

Oakland Journal (A Currlin & Son Co) 1425 Alice

Oakland Lamp Works J A Vandegrift mngr 1648 16th

OAKLAND LAUNCH AND TUGBOAT COMPANY
Chas H Ehlert mngr Launches and Barges of all kinds Fishing and Excursion Parties Boats Equipped with Wrecking Pumps City Wharf ft Franklin Phones Okld 274-275 Key Route Basin Phone Okld 3619 S F Kearney 1449 Night Phone Franklin 4784

OAKLAND LAUNDRY CO (Incorporated)
P Calou Pres H S Calou Vice-Pres C Ticoulat Sec L K Beever Treas 730 29th Phone Okld 816

OAKLAND LAW AND COLLECTION AGENCY
W A Sturgeon Propr 415-416 First Natl Bank bldg Phone Okld 4481

Oakland Lawn Sprinkling Co 1010 Jefferson

Oakland Lawn Tennis Assn C Fred Burks sec 226-227 Albany blk

Oakland Livery Co R W French mngr 25th nw cor Bway

Oakland Loan & Trust Company Frank Van Uxem Mngr Room 25 1007 Bway

OAKLAND LODGE OF PERFECTION NO 2
(A & A Scottish Rite) G H G McGrew Sec 1433 Madison

OAKLAND MACHINE AND GEAR WORKS
H Schleuter Propr Gear Cutting Sprockets and Milling Work Washington ne cor 2d Phone Okld 4381

OAKLAND MANTEL CO
W J Rigney Mngr Wood Brick Tile Mantels Tile Grates Wall and Floor Tiling 2148 Telegraph av Phone Okld 273

Oakland Marble Works E Dinneen propr 725 7th

Oakland Market C E Schmidt mngr 425-429 12th

Oakland Masonic Temple 508 12th

OAKLAND MASONIC TEMPLE ASSOCIATION
J A Beckwith Pres J J Warner Sec Wm Nelle Treas 508 12th

Oakland Meat & Packing Co D R Agnew pres and treas R B Brown v-pres L W Snow sec ft 65th ne cor Bay stockyards

Oakland Motorcycle Club 433 15th

Oakland New Century Club 801 Peralta

Oakland Paper Co A E Clark mngr 1752 Bway

Oakland Parcel Delivery H L Hinman mngr 418-428 9th

Oakland Paving Brick Co H A Kunz sec 705 First Natl Bank bldg

OAKLAND PAVING CO THE
A S Blake Pres F W Bilger Sec E T Blake Supt Street Contractors and Quarry Operators 311 Oakland Bank of Savings Bldg Phone Okld 866

OAKLAND PHONOGRAPH COMPANY
Thos B Watson Mngr Talking Machines 472 11th (See Classified Phonographs)

Oakland Photo Theatre Emil Kehrlein mngr 1532 Bway

OAKLAND PIONEER SODA WATER COMPANY
Jacob Many Pres Abel W Baker Vice-Pres Albert B Decker Sec Wm Lang Treas and Mngr Soda and Distilled Water and Sole Agents for Alder Glen Mineral Water 932 Webster cor 10th Phone Okld 673

Oakland Plaiting Parlors Jennie M Wood mngr 612 14th

Oakland Plumbing Supply Co M D Horner mngr 520 Bway

OAKLAND POSTOFFICE
Broadway s e corner 17th
(For full information see Postoffice)

Oakland Poultry Co E V Erickson mngr Okld Free Mkt

Oakland Pound Julius Zabel poundmaster 2613 Peralta

Oakland Public Museum C P Wilcomb curator e s Oak nr 14th

Oakland Rattan Co (Inc) J A Fenton pres T P Fenton v-pres Peter McDonough sec-treas 1908 San Pab av

OAKLAND TRIBUNE
EVERY EVENING
SUNDAY MORNING
BOTH PHONES
Reaches 50,000 Homes Every Day
8th & Franklin St.

CORRECT..... STATIONERY

Engraved Cards
Wedding Invitations
Stationery = Stamping

Smith Bros.
472-474 13th St.
Bet. Broadway & Washington

OAKLAND REAL ESTATE ASSOCIATION

M T Minney Pres F F Porter Vice-Pres C Fred Burks Sec 226-227 Albany Block Phone Okld 1658

OAKLAND REALTY CO

J E Heagerty Mngr Real Estate Business Chances Renting and Insurance 538 16th Phone Okld 3273

Oakland Rotary Club D L Aronson sec 414 Security Bank bldg

Oakland School of Medicine T J Clark sec 3105 Grove

Oakland School of Pharmacy G H Moffatt prin 174 23d

Oakland Seed & Plant Co A G Fleck pres D E Fleck sec Ernest Fleck mngr 3615 Grove

OAKLAND SHORTHAND INSTITUTE

Frederick G Ilsen Principal 206 Havens Bldg 529 12th Elevator Entrance Blake Block 1121 Washington Phone Okld 330

Oakland Social Settlement Ethel Moore pres Emma William sec Minnie P Smith res wkr 309 Linden

Oakland Society for the Prevention of Cruelty to Animals in Alameda County 414 13th

OAKLAND SUPPLY CO

W S Robinett Mngr Hydro Carbon Lamps Hollow Wire and Big Tube Lighting Plants 710 Market Phone Okld 2257

OAKLAND TAXICAB CO

F A Stewart Mngr Touring Cars "Look for the Red Panel in the Door" Office and Garage 478 20th Phone Okld 33

OAKLAND TENT AWNING & CANVAS CO (Incorporated)

Awnings Tents Covers Sailmakers 1458 Webster Phone Okld 194

Oakland The furn rms 475 7th

Oakland The (Inc) Mabel A Miller mngr shoes 517 13th

OAKLAND TITLE INSURANCE AND GUARANTY CO

Wm B Dunning pres Samuel B McKee Vice-Pres Robert S Leckie Vice-Pres Ira Abraham Sec 214 Oakland Bank of Savings Bldg (See front cover)

Oakland Traction Co (See San Francisco-Oakland Terminal Rys)

OAKLAND TRANSFER CO

F R Bronson Genl Mngr 210 Broadway Phone Okld 8735

OAKLAND TRIBUNE

(Daily and Weekly) Tribune Publishing Co Publishers Every Evening and Sunday Morning 8th and Franklin Phone Okld 528 Branch Office 1220 Bway Phone Okld 767

Oakland Trunk Factory (F C and A D Fulton) 580 14th

Oakland Turn Verein Germania Hall 622 Webster

Oakland Typographical Union D L Beatty sec 1007 Bway

Oakland Union Fish Co A Rossi pres R Bertuccelli sec 416 Clay

Oakland Verein Eintracht Germania Hall

Oakland Whist Club 411 13th

Oakland Wholesale Grocery Co (Inc) E S Hogan sec 1512 Bway

OAKLAND WIRE WORKS

W R Wilson Propr 917 Franklin Phone Okld 5898 (See Classified Wire Works)

Oakland Woodenware Co E R Thomas mngr 367 11th

Oakland Young Men's Christian Assn See Young Men's Christian Assn

Oakley Alfred A mstr mariner 662 57th

Oakley Anita chorus Columbia Theatre

Oakley Edw D bank sec r 410 Hudson

Oakley Frank T civ eng r 2 Mesa av

Oakley Gilbert H lumberman r 553 32d

Oakley Louise T (wid Walter) b 21 Park way Pied

Oakley Wm R carp r 1911 65th av

Oaks Anth lab r 1926 E 14th

Oaks Antone emp Judson Mnfg Co

Oaks Henry P lndywkr r 3519 E 12th

Oaks Manuel emp Judson Mnfg Co r 2023 21st av

Oaks Mark T rms 570 9th

Oaks Mrs M lndywkr Crystal Laundry

Oaks Wm L salsn rms 732 14th

Oamaru T shoemkr 2242 San Pab av

Oatis Frank H salsn Howard Co r 1615 E 21st

Oates Oroville lab b 201 2d

Oates Percy millwright b 4404 Evans av

Oates Richd salsn Wickham Havens Inc r 4404 Evans av

Oatridge Chas (Oatridge & Holst) r 815 Aileen

Oatridge & Holst (Chas Oatridge Henry Holst) baths 409 9th

Oavalle O lab b 248 McAdam

Obanion see O'Banion

Obata furn rms 806 Harrison

Obe T shoemkr 421 Alcatraz av

Obenauer Carlton S stdt b 2127 Filbert

Ober Benj P b 678 33d

Ober Wm A r 138 9th

Oberg Andr C driver Robertson & Losh r 959 10th

Oberg David painter rms 1316 12th

Oberg Harold N molder b 1901 Myrtle

Oberg John E asst City Meat Insptr r 2627 Valdez

Oberg John E seaman r 1430 51st av

Oberg John U phys 6108 Adeline r Bklv

Oberg Leona stdt Poly Bus College b Bkly

Oberg Martin lngshrmn r 1901 Myrtle

Oberg Robt lbr hndlr Pac Lbr Co r Clinton Hotel

Oberheide Erna clk C L Hofmann Jr b 182 6th

Obermuller Geo J bkpr r 308 24th

Obermuller Margaret steno b 898 Lake Shore av

Oberto John clk b 502 Madison

Oberto Mary (wid John) r 502 Madison

Oblin Wilfred H lather r 5715 Maccall

Obradovich Fred lab r 340 Center

Obradovich Geo lab b 340 Center

Obright see Albright

OBSERVER PUBLISHING CO (Incorporated)

Ralph A Grover Pres Publishers The Observer 470 13th Phone Okld 2587

KODAKS
PRINTING AND DEVELOPING
BOWMAN DRUG CO.
OAKLAND

E. J. HENDERSON
REAL ESTATE RICHMOND PROPERTIES
305-311 First National Bank Bldg.
Telephone Oakland 411 OAKLAND, CAL.

Phone Oakland 5398 | FRANK A. PARISH REAL ESTATE Expert on Land Values | EXCHANGE SPECIALIST | 1544 Broadway Oakland

FISK TIRES
FIT ALL RIMS
THE FISK RUBBER COMPANY OF N. Y
168 12th St. Oakland
Phone Oakland 2753
Van Ness Ave. AT Pine St. and Austin Ave.
San Francisco
Phones Franklin 4325 4326

OBSERVER THE
(Alameda County Weekly) Observer Pub Co Publishers 470 13th Phone Oakld 2587
Obst Enia clk Kahn Bros b 371 13th
Occelli Richd pkr Mosbachers C & S House r 2326 Tel av

OCCIDENT HARDWARE CO
H E Brittingham Pres F W Herberth Sec Claremont and Telegraph Avenues Phone Pied 817 (See top lines and p 8)

OCCIDENTAL COMMERCIAL COMPANY (Incorporated)
Frank Pereira Pres Manuel Pereira V-Pres T P McClosky Sec Wines Liquors and Cigars 8th s e corner Washington Phone Oakld 2816
Occomazzo Oraccio lab r 367 49th
Ochernal John I hlpr Manhattan Food Co r 558 Williams
Ochikubo Frank S grocer 4164 Tel av
Ochoa Ignacio musician r 258 7th
Ochoa Lillian (wid Nestor) b 2347 Market
Ochs Albert C salsn F R Fageol
Ochs Ernest G dir The Curtain Store b 474 36th
Ochs Gust F pres The Curtain Store r 474 36th
Ochsenbein Roy meatctr C E Schmidt r 1426 Linden
Odd Fellows' Hall 538 47th and 1109 Franklin (See also I O O F)
Oddie Sarah S asst librarian U of C b 2240 Tel av
Oddone J lab r 3874 Shafton av
Odell Frank photogr r 559 20th
Odell Geo H salsn r 5932 Brown
Odell Harry r 542 Williams
Odell Mary E (wid Benj) r 1815 88th av
Oden Walter H appr Oakld Enquirer b 613 E 16th
Odeon The furn rms 715 8th
Odermatt Clarence elec b 1022 Pine
Odermatt Louis F boilermkr United Iron Wks r 1222 Pine
Odgers Arthur M eng Oakld Bank of Sav bldg r 2310 90th av
Odgers Jane (wid Thos) b 1637 89th av
Odgers Jane (wid Thos) r 1929
Odgers Wm H millman r 2308 90th av
Odion Wm M carp r 621 6th
Odland Ingvald O mstr mariner r 2333 E 21st
Odlin Alma nurse r 2046 8th av
Odlin Ernest J painter b 836 47th
Odlum Henry R carp r 1111 Chester
Odlum Roy B plumber 1133 6th av
Oeding Frank J cond S F-O T Rys rms 1316 97th av
Oehrich Anna b 280 Mountain av
Oelcre E lab b 248 McAdam
Oels Sophie (wid Ernest) r 3636 Dimond av
Oelshlageger Michael b 3443 Hollis
Oeser Constantine salsn Theo Gier Wine Co r 3838 Santa Rita av
Oestmann Fred deckhd S P Co r 332 E 7th
Oestreich Frank H carp r 5365 Lawton av
Oestricher Henry G pedlar r 4628 E 14th
Ofdenkamp Mary E with Heine Piano Co b 2128 Filbert
Offe Ehle clk S F-O T Rys rms 1260 Jones av
Officer Robt G draftsman Reed & Meyer r Bkly
Offord Walter R waiter S P Co r 927 34th
Ofman G lab b 248 McAdam
Ofsenek John J car opr S F-O T Rys r 832 22d
Ofverstein Eugene A acct r 5516 Kales av
Oga T barber 724 Franklin
Ogawa Geo shoemkr 880 17th
Ogawa Y shoemkr 2512 Tel av
Ogden Apartments Mrs L I Ogden propr 1136 10th av
Ogden Elizabeth M nurse b 529 30th
Ogden Etta L tchr Intermediate School No 1 b 529 30th
Ogden Frank plasterer r 1522 13th av

OGDEN HON FRANK B
Judge Superior Court Dept 4 r 2336 Valdez

Ogden Frank M carpet ctr r 1940 82d av
Ogden Frank M stdt b 2336 Valdez

OGDEN FRED R
Dentist 421-422 Central Bank Bldg Hours 9 a m to 5 p m Phone Oakld 3174 r 529 30th

Ogden Geo B r 356 Jayne av
Ogden Georgia E phone opr b 1940 82d av
Ogden Ira A surv E C Prather r 1603 92d av
Ogden Mrs Jennie W b 3241 Montana
Ogden John cement contr r 2046 Rutherford
Ogden Mrs Kate A reporter S F Chronicle r 1415 Grove
Ogden Laura R stdt b 2336 Valdez
Ogden Louis J r 1136 10th av
Ogden Lyman E surveyor r 1219 84th av
Ogden Mrs L J propr Ogden Apts r 1136 10th av
Ogden L Ray asst boys' wk dir Y M C A b 2046 Rutherford
Ogden Marguerite stdt b 2336 Valdez
Ogden Marion M min eng r 1155 68th av
Ogden Ray L stdt b 2046 Rutherford
Ogden Robt C stdt b 2336 Valdez
Ogden Wm B r 529 30th
Ogier Frances spl tchr Pub Schools b 1551 Madison
Ogilvie Lucia E (wid Ralph) steno r 1083 41st
Ogilvie Robt C r 610 14th
Ogilvie Wm saln rms 2557 Grove
Ogle Wm H tinsmith A Jensen Co rms Y M C A
Ohahal Jos lab b 1505 West
Ohe Adolph cook r 228 9th
Ohe Fred saloon 3906 San Pab av rms 3910 same
Ohe Geo baker Jacob Renz r 611 Grove
Ohio Apartments 505 18th
Ohlandt Henry W agt Natl Ice & C S Co r S F
Ohlm Geo C elec rms 2434 Grove
Ohls Fred L carp r 668 7th
Ohlsen see also Olsen and Olson
Ohlsen Gust appr b 2125 E 15th
Ohlsen Jacob G lab r 2125 E 15th

Printing
CHARLES P. MacLAFFERTY
Miller & Co. 337 Thirteenth St.
A man is known by his Stationery
Every piece of printed matter that leaves your office will reflect credit upon your business in just so far as your printing is creditable. Poor printing never carried an important message any way but poorly.
WE WOULD LIKE TO DO YOUR PRINTING

First National Bank Oakland - Get a Safe Deposit Box $4.00 A Year Upwards

Ohlsen Wm A lbr hndlr E K Wood Lbr Co r 2125 E 15th
Ohlson F boat bldr r Ark "Dawn" Park st bridge
Ohlson Hannah r 830 11th
Ohlson Louis W eng S P Co r 2823 Magnolia
Ohlson Niels A gas wkr r 2830 38th av
Ohm Jacob rancher r 3051 Logan
Ohman Fred tailor r 5311 Wentworth av
Ohn Edw W draftsman S P Co r 568 E 17th
Ohnemuller Conrad B elec eng Pac Gas & Elec Co r 674 14th
Ohrenberg Adolph carp r 5605 Beaudry
Ohrenberg Lena bkpr Emeryville Hdwe and Tool Co b 5605 Beaudry
Okabe Hospital T Okabe mngr 602 Webster
Okada M nursery 2277 82d av
Okada T v-pres Market Lndy Co r 554 Market
Okamoto G propr Pac Printing Co r 290 8th
Okanbach Oscar pile driver rms 1806 7th
Oksalla Helen dom 487 29th
Oksanen Mamie b 17 Sierra av
Oksen Peter J r 1124 Magnolia
Okubo K clk r 619 Clay
Okuno Henry gardener r 237 Moss av
Olander Albert saloon 1249 E 12th
Olander Jos F sub carrier P O r 3231 Maine
Olanie Celestin W mach r 2227 62d av
Olanie Celestin W Jr patrn mkr b 2227 62d av
Olanie Ernest H mach b 2227 62d av
Olanie Jules F patrn mkr b 2432 E 14th
Olberg Olga cashr Hale Bros r Bkly
Olcese Andr clk b 1030 16th
Olcese Margaret r Hotel Oakland
Olcese Margaret T b 1030 16th
Olcese Victor clk b 1030 16th
Olcott Robt H emp agt r 414 Lester av
Olcott R lab rms 908 Franklin
Old see also Olds
Old Gertrude (wid Wm) r 3833 Tel av
Old Mission Portland Cement Co P M Wuillemin dist mngr 1206 Bway
Old Wm mach b 3833 Tel av
Oldenberg Chas E salsn Wickham Havens Invorporated r 506 Okld av
Oldendorf Chas mngr Globe Hotel 1224 Bway
Older Gertrude b 236 Wayne av
Oldman Alex dairy wkr r 1703 27th av
Oldman Alex Jr clk Hermann Furn Co b 1703 27th av
Oldman Geo G B mach b 2425 E 21st
Oldman Helen proofreader Okld Tribune b 1703 27th av
Oldroyd Chas H carp r 3004 Brookdale av
Olds Arch C r 351 Palm
Olds Chas B clk S P Co r Hotel Crellin
Olds Kittie (wid Coleman) r 843 32d
Olds Norman E salsn Geo H Tay Co r Bkly
Olds Oliver M r 2617 34th av
Oldsworth Albert E car insptr b 1617 25th av
Oldsworth Bennett r 1617 25th av
Oldsworth Geo sign painter b 1617 25th av
Oldsworth Oliver car repr b 1617 25th av
Oleo Stephen lab 1587 63d
Olesen see Olsen
Oley John carp r 2356 25th av
Olga Apartments 2040 Bway
Olin Christ mach Atlas Gas Eng Co r Ala
Olin Edw W draftsman r 1712 11th av
Olin Gust mach Atlas Gas Eng Co r Ala
Olin May C tchr Piedmont School b 625 Mariposa av
Olin Rose E (wid Peter J) r 625 Mariposa av
Olinder John H baker r 2048 8th av
Oline Henry H ins agt r 8724 Dowling
Olinger Fred M Ry Postal clk r 1312 81st av
Oliphant David D Jr lawyer 505 First Natl Bank bldg b 76 Montecito av
Oliphant Henry D solr b 5544 Lawton av
Oliphant Robt C eng r 5544 Lawton av
Oliphant Robt F clk C A Smith Timber Co r Bkly
Oliva Albert barber r 1258 81st av
Oliva Fred J eng r 1076 7th
Oliva Jos L rms 715 8th
Oliva Louis foreman r 719 Madison
Olival Laura spinner b 1334 E 15th
Olival Manuel lab r 1334 E 15th
Olival Mary spinner b 1334 E 15th
Olive Manuel lab r 733 Park way
Olive The furn rms 830 Bway
Oliveira Antone driver Jersey Milk C & B Co r 706 37th
Oliveira Antone farmer r 1421 100th av
Oliveira Manuel emp Paraffine Paint Co r 1562 34th av
Oliver see also Olver
Oliver Albert G b 663 63d
Oliver Albert R assayer r 573 32d
Oliver Amanda (wid Hugh) r 2035 Market
Oliver Arthur J salsn A C Parsons r 184 9th
Oliver A Leslie with Cal Cap Co r 376 Adams
Oliver Mrs Carrie b 2222 E 15th
Oliver Cecelia M steno b 1023 Filbert
Oliver Cephas M cook r 693 6th
Oliver Chas elec b 757 Alleen
Oliver Clarence H colr Pac Gas & Elec Co r 1175 14th
Oliver Dorothy H b 860 52d
Oliver D F r Hotel Oakland
Oliver Edwin metallurgist r 252 Vernon
Oliver Edwin P mstr mariner r 1023 Filbert
Oliver Francis B broker r 1074 10th
Oliver Geo J eng r 819 55th
Oliver Geo R undertaker Grant D Miller r 2372 E 14th
Oliver G M painter rms 808 Webster
Oliver Henry W r 414 Vernon
Oliver Hugh mngr r 3301 Tel av
Oliver Jas M barber Wm C Litle r 2307 Myrtle
Oliver John cabt mkr b 1224 16th av
Oliver John salsn D W Hatch r 3431 Ettie
Oliver John H porter Pullman Co r 515 Brush
Oliver Jos iron wkr r 1035 9th av
Oliver Jos P eng Pac Gas & Elec Co r 622 16th
Oliver Jos S lab r 1224 16th av
Oliver Justine barber b 3301 Adeline
Oliver J dockhd Moore & Scott Iron Wks r 547 Magnolia

OWN A LITTLE FARM ON EASY TERMS

Only 35 Minutes from Oakland on the Electric Line in Mt. Diablo Country

FREE BOOKLET

SUBURBAN FARMS CO.

1437 BROADWAY OAKLAND

Phone Lakeside 245

Torrance, Marshall & Co.
Successors to J. H. Adams & Co
300 SANSOME ST., Cor. California, SAN FRANCISCO.
Government, Municipal, Railroad and Corporation Bonds
Telephone Douglas 2791

If You Want Anything in the Line of ADVERTISING PHONE OAKLAND 3504
United Advertising Co.
C. A. HINES R. L. LEROY
We can handle all your ADVERTISING FOR YOU AT 1715 Telegraph Av.

PATENTS
Trade Marks
Copy Rights
Harry C. Schroeder
REGISTERED PATENT ATTORNEY
Suite 416-418 FIRST NATIONAL BANK BUILDING
Tel. Oakland 2751

Oliver Katherine (wid Wm D) b 501 Chicago av
Oliver Kenneth C cond S F-O T Rys r 1549 5th av
Oliver Louis lab Elec Dept S P Co r 719 Madison
Oliver Lucy R bander C P Nelson b 808 16th
Oliver Manuel lngshrmn r 711 Park way
Oliver Marion mngr Oliver Rubber Mnfg Co r Bkly
Oliver Melvin J mach r 754 41st
Oliver Mrs Minnie B r 860 52d
Oliver O solr Okld Enquirer b 560 33d
Oliver Ralph mach rms 814 Peralta
Oliver Roland L mngr Leona Chemical Co and Cal Cap Co r 268 Vernon
Oliver Royal E sub clk P O b 819 55th
Oliver Rubber Mnfg Co M F Oliver mngr 2201 Bway
Oliver Sarah M (wid Wm O) b 451 34th
Oliver Stuart B candy mkr b 860 52d
Oliver Typewriter Co J R Simmons agt Coml bldg
Oliver Walter clk Weinstock Nichols Co r Bkly
Oliver Walter B clk b 860 52d
Oliver Wm clk Western Oyster Co b 614 9th
Oliver Wm F foreman Judson Mnfg Co r 1052 Alcatraz av
Oliver Wm H mngr Doak Gas Eng Co r 389 Palm av
Oliver Wm Letts pres Doak Gas Eng Co and Cal Cap Co r 251 Vernon
Olivera Anton tanner r 1500 48th av
Olivera Anton V lab r 1421 100th av
Olivera Evelyn wrapper Abrahamson Bros
Olivera John R plumber 9509 E 14th b 9419 C st
Olivera John S farmer b 9419 C st
Olivera Manuel lab L W Murdock r 9419 C st
Olivera Manuel lab r 824 Pine
Olivera Manuel A driver r 1385 16th
Olivera Margaret r 3601 Tel av
Olivera Mary A (wid Jos) b 1385 16th
Olivera S lab b 248 McAdam
Olivera Wm J tmstr r 9416 E st
Olivero Constantino cook r 914 5th
Olivero Jos delicatessen 5873 San Pab av
Olivet Congregational Church Rev Benj Gould pastor 5517 College av
Olivia Adelaide solr b 596 19th
Olmo Antone molder r 963 21st
Olmstead see also Almstead
Olmstead Addie artist 2021 Franklin
Olmsted Geo steward r 910 Kingston av
Olmsted Mrs Harriet N rms 104 E 14th
Olmsted Henry T ball player b Hotel St Mark

OLMSTED DR THEODORE

Supt Merritt Hospital r same

OLNEY ALONZO S

Manufacturer of Olney's Continuous Concrete Mixer The Best All Purpose Mixer in the World 212 Washington r 276 22d Phone Okld 8192

Olney Chas D mining r 2201 Harrison
Olney Clyde C bkpr 1477 Alice
Olney Ella (wid G R) r 829 56th
Olney Ethel b 358 Vernon
Olney Grace A steno City Clk City Hall b 2021 48th av
Olney Mrs J C r s s Wickson av 1 e of Walker av
Olney Thos M genl contr 358 Vernon
Olney Warren lawyer r 358 Vernon
Olofson John L A lino opr R S Kitchener r 2527 21st av
Olree Cathleen clk r 2425 Grove
Olsen see also Olson and Ohlson
Olson Albert cement wkr r 1131 Brush
Olson Alex saloon 630 Franklin r 5867 Ocean View dr
Olsen Mrs Alice rms 1124 Adeline
Olson Andr floorlyr r 6225 Baker
Olson Andr P lab r 2102 57th av
Olson Anna M (wid Edw) mngr May Rose Apts r 543 42d
Olson Anna M (wid Olof) b 3231 Maine
Olson Anetta J bkpr b 1362 15th
Olsen Anton mstr mariner r 1130 Ocean av
Olsen Antone H seaman r 1362 64th av
Olsen Arndt ship carp r 2114 E 20th
Olsen Arthur carp r 2253 E 15th
Olsen Arvid sawyer Zenith Mill & Lbr Co b 2017 22d av
Olson Aug r 72 Glen av
Olson Aug A carp r 2161 48th av
Olson Axel emp S P Co r 1521 Union
Olsen A clk E K Wood Lbr Co

OLSEN BROS

(Wm A and Fred A) Family Wines and Liquors 1459 7th Phone Okld 8709

Olsen Burton A clk Cal Cotton Mills Co r 2425 Grant
Olson Carl O carp S F-O T Rys r Bkly
Olson Carl W (Holmes & Olson) r 150 11th
Olson Carrie A opr Okld Lamp Wks b 1933 16th av
Olson Chas janitor Central Bank bldg rms 1904 Franklin
Olsen Chas tile str b 2220 E 19th
Olson Chas E rep man White Sewing Mach Co rms 525 13th
Olson Chas H creamery 2552 24th av and 3262 Foothill blvd
Olsen Chas L carp rms 3129 Lynde av
Olson Chas O pedlar r 1506 52d av
Olsen Chas W grocer 968 61st
Olsen Chris carp b 5735 Dover
Olsen Chris J mstr mariner r 2202 E 17th
Olsen Christ ship carp b 2522 Myrtle
Olsen Christ elec r 1021 Campbell
Olsen Christine dom 152 Grand av
Olsen Mrs Clara clk b 2317 Market
Olsen David draftsman C W Dickey b Madison Park Apts
Olsen David storekpr S P Co r 1396 12th
Olsen Earl carp r 1821 Goss
Olsen Edna L cashr b 1152 61st
Olson Edw b 3429 E 18th
Olsen Edw contr r 29 Westall av
Olsen Edw J salsn W P Fuller & Co r 283 10th
Olson Edwin hod carrier r 3621 E 16th
Olson Elias S saloon 596 3d r 594 same
Olsen Elias T mstr mariner b 2342 E 15th
Olsen Elizabeth P (wid Chris) r 1821 Goss
Olson Ella E stdt b 746 E 19th
Olson Elmer molder b 1330 E 27th
Olsen Elsie M steno Atlas Gas Eng Co b 5173 E 14th
Olson Emil chauffeur b 92 Sea View av
Olson Eric O eng r 1701 40th av
Olson Ernest J min eng r 746 E 19th
Olson Ernest M chemist b 746 E 19th
Olson Esther clk b 3429 E 18th

The Multigraphed Letter Company
Work Called For and Delivered
GLADYS H. LENT, PUBLIC STENOGRAPHER
609 Realty Syndicate Bldg.
Phone OAKLAND 3718

TRUMAN UNDERTAKING CO.
2935 TELEGRAPH AVENUE
S W COR 30TH ST
PHONE OAKLAND 5085
OAKLAND, CAL
1919 MISSION STREET
BET 15TH AND 16TH
PHONE MARKET 109
SAN FRANCISCO CAL.

Olsen Mrs Evelina b 1126 4th av
Olson Fabian r 631 44th
Olsen Ferd painter ark "Dawn" at Park st bridge
Olson Fred carp r 1933 16th av
Olsen Fred r 564 63d
Olsen Fred A (Olsen Bros) r 1461 7th
Olsen Fred F seaman r 1366 11th
Olsen Fred T bkpr Fred Becker r 602 24th
Olsen Geo elec Pac T & T Co b 2230 23d av
Olsen Gunvor C mngr b 1021 Campbell
Olson Gust carp b 1933 16th av
Olsen Gust J salsn b 2016 Linden
Olson G Mauritz clk Goodrich Diamond Tire Co r 1055 Poplar
Olsen Hakon K mnfr r 1423 Willow
Olson Hans blksmith Moore & Scott Iron Wks b 1827 Grove

OLSEN HANS J C
Dredger 3281 Nicol av

Olsen Hans R blksmith Moore & Scott Iron Wks r 5735 Dover
Olson Harry molder r 1519 34th
Olson Harry stonectr b 2932 Octavia
Olsen Harry E expman r 5854 Marshall
Olson Harry E seaman r 3267 Peralta
Olson Helen A b 1362 15th
Olson Henry baker rms 1425 Jefferson
Olson Henry A elec b 1080 61st
Olsen Henry C iron wkr r 1035 Wood
Olsen Henry C restaurant 405 12th r 9200 Cherry
Olsen Henry C seaman r 3449 Ettie
Olsen Henry L r 6077 Ocean View drive
Olsen Hilda b 1152 61st
Olsen Howard L clk Owl Drug Co b 566 Williams
Olson Hugo deckhd rms 925 Poplar
Olson Hugo A metal wkr r 354 Walsworth av
Olson Hulda clk b 1933 16th av
Olsen Jacob J b 650 63d
Olson's (Inc) E O Gullander mngr wines and liquors 1004 Bway
Olson Ivar mach r 1629 38th av
Olson Jennie b 2242 E 22d
Olsen Jennie dom rear 2929 Myrtle
Olsen Johan P mach r 2220 E 19th
Olsen Johanna lab r 3455 Ettie
Olsen John clk rms 1718 8th
Olson John carp rms 936 10th
Olsen John elec Pac T & T Co b 2230 23d av
Olson John hod carrier r 1506 40th av
Olson John lab r 1089 56th
Olsen John mstr mariner r 523 Park E Okld
Olsen John A eng Okld Box Factory rms 1406 15th
Olson John A watchman S P Co Okld Pier
Olsen John O foreman E L Blackman Co r 418 10th
Olson John O seaman r 2333 13th av
Olsen John P lngshrmn r 1211 62d
Olson John S lab r 1966 West
Olson John W r 1362 15th
Olsen Jos carp r 9763 Scott
Olsen Katherine E b 6510 Raymond
Olsen Kathleen seams S P Co b 2016 Linden
Olsen Mrs Krena r 6510 Raymond
Olsen Laurena b 566 Williams

LAYMANCE
REAL ESTATE COMPANY, Agents
ROCK RIDGE
PROPERTIES

Olsen Lena (wid Conrad) clk Taft & Pennoyer Co b 782 47th
Olsen Lewis seaman b 1017 60th
Olsen Louis carp b 2220 E 19th
Olsen Louise M (wid Harry) r 682 Poirier
Olsen Mabel b 682 Poirier
Olsen Mabel clk b 1152 61st
Olsen Margaret (wid Aug) r 2016 Linden
Olsen Margit C steno Calif Cotton Mills Co b 1021 Campbell
Olsen Marie steno United Elec Vehicle Co b 1021 Campbell
Olsen Mrs Mary r 935 E 12th
Olsen Mary (wid Bert) b 2317 Market
Olson Mary (wid John M) b 2911 McClure
Olson Mary (wid Peter) r 2932 Octavia
Olsen Mary A seams S P Co b 2016 Linden
Olson Mary J (wid Wm) r 2516 E 11th
Olsen Mathias farmer r 2342 E 15th
Olson Nellie M steno National Biscuit Co b 1316 Brush
Olsen Nels C mach r 1410 14th
Olsen Niels lab b 2417 Talcott av
Olsen Olaf deckhd S P Co r 720 6th av
Olsen Olaf shoes 1758 7th r 1746 8th
Olson Ole rms 621 9th
Olsen Ole surg instr mkr 537 16th
Olsen Ole lngshrmn r 1826 E 16th
Olsen Ole tmstr r 1152 61st
Olson Ole carp b 3201 West
Olsen Ole A shipwright r 1511 39th av
Olsen Ole M elec r 5712 San Pab av
Olsen Ole T seaman r 2230 23d av
Olson Olga J b 1362 15th
Olsen Olof (Olsen & Palmer) r 3429 E 18th
Olson Olof lab r 1518 40th av
Olsen Oscar lndywkr Yosemite Lndy b 2847 Union
Olsen Oscar B carp r 4351 Howe
Olson Oscar plumber rms 422 8th
Olson Oscar F mngr John Breuner Co r 22 Napier av
Olsen Oscar S painter 529 17th r 428 El Cerritto av
Olson Otto seaman S P Co r 1904 23d av
Olson Paul hod carrier b 1506 40th av
Olsen Pearl b 682 Poirier
Olsen Perry M office sec Y M C A r 3417 Elm
Olson Peter tmstr Theo Swift r 1547 32d
Olsen Peter mariner b 6510 Raymond
Olsen Peter stableman Alameda Soda Water Co r 1736 11th av
Olsen Peter v-pres Compass Cafe (Inc) rms 534 12th
Olsen Peter A carp r 720 53d
Olsen Peter G stableman r 1736 11th av
Olsen Ralph P bkpr R W Kinney Co r 625 52d

California Optical Co.
1221 Broadway Oakland
MAKERS OF GOOD GLASSES
181 Post Street San Francisco
California Optical Co.

Homes Built on Easy Payments
Equitable Building Syndicate
Fourth Floor Security Bank Building
Phone Oakland 1910 OAKLAND, CAL.
City and Country Real Estate

GRANT D. MILLER 2368-2372 East Fourteenth St. OAKLAND, CAL.
Automobile Service Lady Attendant
Funeral Director
Phone: MERRITT 511 Res. Phone Merritt 512

LEWIS & MITCHELL, INC.
REAL ESTATE AND INSURANCE
1520 BROADWAY
PHONE OAKLAND 6622

Olsen Raymond doorkpr Bway Theatre b 1130 Ocean av
Olson Robt E clk b 746 E 19th
Olsen Roy presshd b 975 5th
Olsen Roy M shipping clk Armour & Co r 755 Alcatraz av
Olsen Rudolph M lino opr r 1126 4th av
Olsen Ruth clk b 1821 Goss
Olsen Saml mach b 651 Alcatraz av
Olson Sigrid tailor b 969 28th
Olsen Stina r 3257 Prentiss
Olsen Sydney G foreman Bay City Iron Wks r 3302 Market
Olsen S Olga hairdresser Diehl's b 3281 Nicol av
Olsen Tekla nurse 3133 Tel av
Olsen Theo ydman S P Co rms 726 Henry
Olsen Thoralf lab S P Co r 2342 E 15th
Olson Thorwald mstr mariner r 3961 Rhoda av
Olsen Thos tailor 566 Williams
Olsen Thos A baker 725 Wood r 631 E 8th
Olsen Thos M mach r 975 5th
Olsen Ulrich P miner r 1627 12th
Olsen Wm drillhd b 975 5th
Olsen Wm sailmkr b 528 18th
Olsen Wm iron wkr r 570 22d
Olson Wm cook rms 1552 Park av
Olsen Wm salsn b 6510 Raymond
Olsen Wm A (Olsen Bros) r 1210 Peralta
Olsen Wm F mach b 564 63d
Olsen & Palmer (Olof Olsen Eric Palmer) tailors 3410 E 14th
Olshauser Geo boat bldr Wm Cryer r 1256 E 12th
Olsson see also Olson
Olsson Chas rancher r 3083 Dellview av
Olsson P Seffer r 1856 28th av
Olsson P Seffer Jr stdt b 1856 28th av
Olston Electric Stove Co W F Cochran mngr 1540 Bway
Oltman John W pres r 1210 18th
Oltmans Harry carp r 2602 Highland av
Oltmans Menno painter r 2522 Highland av
Olver see also Oliver

OLVER ARNOLD E
Chf Acct Vulcan Fire Insurance Co r Berkeley

Olver J Watson (Thomas & Olver) r 3800 Lee av

OLYMPIA RESTAURANT
B Manesi Propr Oysters and Chop House Open from 6 a m to 12 p m Private Rooms for Ladies 3221 E 14th Phone Merritt 370

Olys Mary E (wid Wm B) r 661 62d
Olys Thos A colr Pac T & T Co r 653 62d
Omalia see O'Malia
Omalia Edw r 2245 Magnolia
Oman Chas D driver United Trans Co r 2303 Valley
Oman Geo B printer r 1044 E 19th
Ome Jos lab rms 1416½ 13th
Omen Oil Co P F Steck mngr 2501 Bway
Ommert Fred T draftsman r 5904 Ayala
Omo Floyd A H clk r 485 20th
Omo Fred E contr r 2128 11th av
Omo Jesse C stdt b 566 21st
Omo Mrs Lillie E r 566 21st
On Fong Wo Co saloon 710 Webster
On Kee & Co emp agts 335 3d
On Lee & Co grocers 209 Harrison
Oneida Apartments 2209 Tel av
Oneida Leo rms 626 12th
Oneto Frank D bartndr 423 12th r 3854 Grove
Oneta Jos candymkr b 1036 [illegible]th
Ong Julia (wid John D) b 192[illegible] E 22d
Ongerth Mrs Harriet A seamstr Mrs Lettie Dudgeon b 2314 Webster [illegible]
Ongerth Herbert A driver [illegible] kld Steam Lndy r 706 25th
Ongerth Hildebert B clk b [illegible] Nicol av
Ongerth Rev Michael r 32[illegible] col av
Onken Geo J r 436 Moss av
Onken Sophia (wid Theo H) b 436 Moss av
Onkst Arlie C bkpr Money-Back Smith r Ala
Onley see Olney
Onsrud Chris P mach b 633 66th
Onsrud Jacob H r 635 66th
Onstott John O waiter r 5433 Shafter av
O'Orauto (Portuguese Weekly) 2822 Myrtle
Opaco Station S P Elec Ry Lowell bet 57th and 58th
Opdyk Agnes (wid Peter) b 1221 E 19th
Opdyk Albert plumber b 1221 E 19th
Opdyk Wm H storekpr r 1221 E 19th
Opdyk Wm H Jr flr lyr r 2018 18th av
Opeka Kalina lab b 1230 93d av
Opelt Clyde supt D C and H Dept W P Ry Co ft Adeline r 659 Blvd way
Openshaw Jos lather r 3500 Adeline
Openshaw Renal eng r 272 22d
Openshaw R G chainman E C Prather r Bkly

OPERA CAFE THE
Herman Franz Propr Wines Liquors and Cigars 348 12th Phone Okld 3636

Oppedahl Arthur clk F B Peterson r 83 Hamilton pl
Oppedahl Louis carp r 83 Hamilton pl
Oppenheim Emanuel r 850 30th
Oppenheim Jos O jeweler 905 Bway r 2133 Webster
Oppenheimer Ramsey advertiser b 606 Walsworth av
Orachcak Chas hats 361 12th r 1115 Madison
Orack Frank lab r 1476 3d
Oraldo L lndywkr Excelsior Lndy Co b 7024 Cypress
Oramas Mercedes r 732 Apgar
Orambling Circlo porter b 419 Oak
Orange Grove Creamery 1724 Tel av
Orbell Harry L police r 1128 Peralta
Orbell John H metalwkr r 1136 Kirkham
Orbell Jos driver F J Edwards Co b 1136 Kirkham
Orbell Philip painter r 1041 Park av E Okld
Orbell Walter bartndr rms 415 7th
Orchard Geo chainman City Eng b 1949 Franklin
Orchard Harry J clk r 4077 Lyon av
Orchard Sarah A (wid Harry J) r 4077 Lyon av
Orchison Jas appr Okld [illegible] r 939 Kennedy
Orchison John S foreman C[illegible] Cotton Mills r 1626 27th av
Orchison Raymond stdt b [illegible] 27th av
Orcott Donald driver Crosby & Leschinsky rms 2010 Tel av
Orcutt Wm C car repr r 1004 57th

HOWARD COMPANY CEMENT PLASTER LIME ROCK SAND GRAVEL
FIRST AND MARKET STREETS
PHONES OAKLAND 1648 HOME A 3886

James P. Taylor
COAL
WHOLESALE AND RETAIL
433 THIRTEENTH ST. TELEPHONE OAKLAND 2428

Orcutt Wm C shoemkr W C Orcutt Jr r 1426 11th av
Orcutt Wm C colr Pac Gas & Elec Co r 20 Westall av
Orcutt Wm C Jr shoemkr 536 16th r 3786 Howe
Ord Wm D cashr Standard Oil Co r 1129 Poplar av
Order Eastern Star Fruitvale Chapter No 297 Masonic Temple Ftrvl
Order of the Holy Names School 664 41st
Orear Irvin clk Willett Bros r Bkly
Oreb Chris lab b 321 Lewis
Jeremiah lab b 321 Lewis
Michael lab r 321 Lewis
Michael Jr lab b 321 Lewis
Jas W cook S P Co r 1081 3d
Fred Apartments 831 16th
Oregon Short Line 1228 Bway
Oregon-Washington Railroad & Navigation Co 1228 Bway
Orella Victor P dentist C A Covalt r 760 Rand av
Orelup John K plasterer r 595 24th
Orfsten Adolph deck hd S P Co r 3230 E 12th
Orgamburu Jean P lndywkr Union French Lndy r 748 47th
Orgelman Harry F carrier P O r 3819 Ceritto
Orgren Faul S clk First Natl Bank r Bkly
Ori Giovanni emp Judson Mnfg Co
Ori Servina lab b 5542 Manila av

ORIENT INSURANCE CO
Spain & Arns Agents 301 Woodward Bldg 1444 San Pablo av Phone Lakeside 612

Oriental Block furn rms 722 Washn
Oriental Hotel 866 Harrison

ORIGINAL AMADOR MINES COMPANY
G W Caldwell Sec Room 40 1225 Broadway Phone Oakld 4382

Orio Caesar grocer 5020 Tel av
Orio Fred lab r 553 47th
Orio Rosie lndywkr Union French Lndy b 555 47th
Orion Hall 1111 E 12th
Orlaco Simoame lab b 3446 Louise
Orlandi G lab b 248 McAdam
Orlandi Jean lab b 248 McAdam
Orlando Amello lab r 965 3d
Orly Geo M barber 5704 San Pab av r 5543 Fremont
Orme Niles M clk r 4150 Terrace
Orme Richd paymstr Judson Mnfg Co r 580 Williams
Ormerod Richd M meats 2955 San Pab av r 3109 Filbert
Ormerod Robt molder r 3109 Filbert
Ormerod Walter P glove ctr b 3109 Filbert
Ormsby Chas P clk r 5717 Beaudry
Ormsby Edgar L mngr S M Friedman Co r 39 Monte Vista
Ormsby Geo N r 1728 37th av
Ormsby Jennie (wid Chas W) r 417 Oakld
Orms[illegible]ttin P r 1071 55th
Ormsb[illegible]rman J eng S P Co r 1321 7th
Ormsby [illegible]arren R eng Emeryville Fire Dept l[illegible]1 55th
Ornalis A[illegible]oe lab r 1876 5th
Ornbaun Caspar A lawyer r 452 63d
Ornelas Catalina r 1824 E 16th
Ornellis Frank blpr Judson Mnfg Co
Ornstein Albert upholstr r 1013 Linden
Orpheum Theatre & Realty Co M Meyerfield Jr pres G M Eby res mngr 568 12th
Orput Geo A bartndr 932 Bway r 367 10th
Orr Calvin M (Orr & Breedlove) pres Bd of Education r 598 32d
Orr Chas E lndy wkr Oak Calif Towel Co b 966 21st
Orr Edna M waiter Ralph Smith rms 908 Franklin
Orr Fred r 1020 Jackson
Orr Grace A waitress b 966 21st
Orr Rev Jas B pastor Myrtle St Cong Church r 1424 Adeline
Orr Jas W clk r 891 55th
Orr Jane phys 1400 8th
Orr John car opr S F-O T Rys r 210 E 15th
Orr Jos A paperhngr r 966 21st
Orr J Blaine carp b 448 59th
Orr Lott P conf 3651 Grove
Orr Mrs Louise G grocer 1020 Jackson
Orr Mary S (wid John) b 3621 Bway
Orr Mrs Nellie clk H C Capwell Co r Bkly
Orr Oscar O mngr r 754 53d
Orr Walter C foreman S P Co r 1444 46th av
Orr & Breedlove (C M Orr I N Breedlove) produce 203 Webster
Orra Frank r 5500 E 14th
Orren Chas S shoemkr 210 E 14th
Orrick Elizabeth b 357 Vernon
Orrick Frank B clk b 357 Vernon
Orrick Oliver S pres Cal Paint Co r 357 Vernon
Orrick Oliver S Jr v pres Cal Paint Co b 357 Vernon
Orrick Wm H lawyer b 357 Vernon
Orschiedt Herman plumber r 2266 E 19th
Orsolini Angelo barber 213 Bway r 711 44th
Orsor A Y bartndr 421 10th rms El Centro Apts
Ortega Mrs Andr clk b 292 4th
Ortega Robt lab rms 422 8th
Ortel R Otto steward b 730 59th
Orth Darrell fireman S P Co b 319 14th
Orth Ludwig benchman Burnham-Standeford & Co r Richmond
Orth L b 3601 Tel av
Orth Washington I broker r 62 11th
Ortiz Anselmo mach r 1043 Willow
Ortiz Enos A glazier b 1043 Willow
Ortiz Sadie exch opr Central Natl Bank r 550 Williams
Ortman Chas clk b 2361 E 15th
Ortman Geo watchman r 2361 E 15th
Ortman Marion ruler Hall-White Co b 628 Jackson
Ortman Norman C painter b 2361 E 15th
Ortman Saml grocer 840 20th r 2008 Curtis
Ortman Wm T clk b 2361 E 15th
Ortner John J elec Conrad Elec Co r 721 16th
Ortner Mrs J J lodgings 721 16th
Ortoljo Frank cook b 1624 8th
Orton Alfred E salsn r 2911 Linden
Orton Chas J carp rms 569 10th
Orton Ernest draftsman r 3940 Greenwood av
Orton Geo H lab r 1716 23d av
Orton Lester A carp rms 569 10th
Orton Ruby clk Oakld High School b 3961 Greenwood av
Orwig Ethel A steno North Amer Hospital Assn b 675 18h

Office 2143 CENTER STREET Phone Berkeley 1404 BUILDERS' EXCHANGE, 1011 Franklin St. Phon Oakland 790 Residence Phone Berk. 5616
NO JOB TOO SMALL
F. E. NELSON GENERAL CONTRACTOR
NO CONTRACT TOO LARGE
CONCRETE WORK OF EVERY DESCRIPTION

White-Wallace Co., Inc. 1458 WEBSTER STREET OAKLAND Phone Oakland 194
Oakland Tent, Awning & Canvas Co

Anderson's CARPETS, LINOLEUMS, RUGS
EXCLUSIVE CARPET HOUSE
405 THIRTEENTH STREET
OAKLAND, CAL.

GEORGE
FAKE
Watch Inspector Santa Fe Railroad Oakland Traction and Key Route Companies
Jeweler
Silverware
Diamonds
Cut Glass
1319
BROADWAY
BETWEEN
13th & 14th Sts.
PHONES
Oakland 3739
A3739

Orwig Henry B mngr North Amer Hospital Assn r 675 18th
Orwig Ray L colr North Amer Hospital Assn b 675 18th
Orwig Robt clk b 675 18th
Osaki Zenzo emp office 315 7th
Osberg Chas L civ eng r 1066 24th
Osborn Albert B elec b 5595 Genoa
Osborn Alice C steno b 541 52d
Osborn Aveis b 615 Park Way av
Osborn A Wm clk b 921 53d
Osborn Beulah phone opr b 425 19th
Osborn Edgar L acct r 2310 38th av
Osborn Fred A salsn Maxwell Hdwe Co rms 1772 Bway
Osborn Fred B salsn r 1534 Filbert
Osborn Glenn B cashr Goodyear Tire & Rubber Co rms 1448 Jackson
Osborn Harry painter Matthews & Son r 2041 Market
Osborn I Melvin mngr McNally's r 1623 Linden
Osborn Jas B lecturer rms 1533 San Pab av
Osborn John r Leona Heights R F D No 1
Osborn Landon C emp Pac T & T Co r 425 19th
Osborn Leona clk b 862 32d
Osborn Mary A (wid Frank F) b 615 Park Way av
Osborn Robt P chainman E C Prather r 277 12th
Osborn Roy stdt b 1259 8th
Osborn Roy C cond S F-O T Rys r 858 61st
Osborn Stephen plasterer r 862 32d
Osborn Walter H humane officer r 1624 7th av
Osborn W T photogr rms 823 Franklin
Osborne Albert H mach b 1751 5th av
Osborne Alice L b 3865 Howe
Osborne Anthony r 979 Grace
Osborne Danl T clk b 642 Poirier
Osborne Edgar shipping clk Natl Pharmacy Co r 1751 5th av
Osborne Ernest H painter b 1751 5th av
Osborne Francis cabt mkr r 1304 Linden
Osborne Fred r 1371 E 28th
Osborne Henry mining b 1751 5th av
Osborne Katherine (wid Henry) b 1081 59th
Osborne Lawrence pipefitr b 1084 Spring
Osborne Lezzarda salsn r 754 E 11th
Osborne Luther printer r 1825 9th av
Osborne Warren B emp S F-O T Rys r 1084 Spring
Osborne Wm H tmstr Merchants Exp & Draying Co r 5236 Shafter av
Osborne Wm M colr Pac Gas & Elec Co b 304 9th
Oscar Alfred watchman Reliance Mill & Lbr Co r 2025 27th av
Osegueda Frances seams b 3319 E 10th
Osegueda Jos engr r 3319 E 10th
Osegueda Ramon emp Okld Tribune b 3319 E 10th

OSEN & HUNTER AUTO COMPANY OF OAKLAND (Incorporated)

C L Hebrank Mngr Exclusive Agents for Winton-Mitchell and Paige-Detroit Motor Cars and Lippard-Stewart Trucks 12th se cor Jackson Phone Okld 4076

Oser Wm tinsmith W P Ry
Osgood Alice W (wid Jas M) b 719 Castro

OSGOOD BROTHERS

(Frederick S and Howard L) Druggists 704-706 Broadway Phone (Private Exchange) Okld 7600 Branch 1132 Washington

Osgood Carl H (C H Osgood & Co) r 559 59th
Osgood Carlton A stdt b 103 Monte Vista av
Osgood Caroline L (wid Rufus W) r 3143 Tel av
Osgood Chas F with R H Chamberlain r 4323 View

OSGOOD C H & CO

(C H Osgood C P Chapman) General Mill Work 3909 Telegraph av

OSGOOD FREDERICK S

(Osgood Bros) r 103 Monte Vista av

Osgood Gus J shoemkr Cahn Nickelsburg & Co r 719 19th
Osgood Howard clk b 5756 Shafter av

OSGOOD HOWARD L

(Osgood Bros) r 383 Bellevue av

Osgood Nancy (wid Silas R) r 680 35th
Osgood Wm J clk Osgoods Drug Store b 3143 Tel av
Osgood Wm R supt r 5705 Dover
Oskea Jos O clk b 529 Madison
Osler Florence C stdt Mills College
Osler Fred salsn r 1520 Park av
Osmer Jas L eng r 1126 E 14th
Osmond Katherine lndywkr Excelsior Lndy Co b 710 Clay
Osmont Vance C min eng r 419 Pala av
Osner Nicholas (Osner & Hickey) r 8431 E 14th
Osner & Hickey (Nicholas Osner Edw Hickey) furn 8431 E 14th
Ossasky Isaac b 778 18th
Osslein Jos miner r 2321 88th av
Ost Herbert G clk S F-O T Rys r Bkly
Osterberg Chas lab r 9424 Sunnyside av
Osterdock Edw B propr California Rug Wks r 856 32d
Ostergaard Peter bartndr r 1438 40th av
Ostergarrt Robt litho rms 2137 Bway
Osterhout Wm P cigars 491 7th
Osterloh Henry cigar mkr 2575 Grove r Bkly
Osterloh Wm J art glass wkr Hooper-Dombrink Art Glass Co r Bkly
Ostheimer Henry J plumber r 3121 Chestnut
Osther Annie bkpr H J Osther b 2737 Boehmer
Osther Hans J shoes 1244 23d av r 2737 Boehmer
Ostrander Annis M b 379 Orange
Ostrander Chas E clk r 379 Orange
Ostrander Chas H stdt b 379 Orange
Ostrander Emma S (wid Jasper A) b 379 Orange
Ostrander Henry L salsn E J Henderson rms 1448 Jackson
Ostrander Mrs Mary milliner Gerwin's rms 773 13th
Ostrander Willis H draftsman b 379 Orange
Ostricher Julius buyer Kahn Bros r 2717 10th av

Eastern Tailoring Co. High-Grade Merchant Tailors
GEO. K. SUZUKI
Phone Oakland 5258 1711 Telegraph Avenue, Oakland, Cal.

COMMERCIAL STATIONERS | PRINTING BOOKBINDING | SMITH BROS. 472-474 Thirteenth St. Bet. Broadway and Washington Sts

Ostrom Alvin C draftsman S F-O T Rys b 3528 Emerson
Ostrom Axel painter rms 967 14th
Ostrom Erick carp Judson McCully r Bkly
Ostrom John elec r 741 Filbert
Ostrom Raghnnhild steno rms 1238 12th
Ostrom Sarah W r 3528 Emerson
Osuna Elmira steno b 519 39th
Osuna Mrs Virginia P r 519 39th
Oswald Chris M real est 2277 E 14th
Oswald Harry C lab r 410 E 10th
Oswald John restaurant r 5212 E 14th
Otero Adolfo G elec r 2661 Valdez
Otero Thos V draftsman b 2661 Valdez
Otey Geraldine (wid Mercer W) r S Park Way av
Otey Paul E teller Central Natl Bank b S Park Way av
Otis Albert H rms 1257 Jackson

OTIS ELEVATOR COMPANY
R J Huntington Pacific Coast Mngr Elevators for Every Service Stockton North Point and Beach Sts S F Oakland Office 502 17th H T Johnson Mngr Phone Okld 2610

Otis Mrs Ella R nurse b 5730 Orion
Otis Filo J carp r 5730 Orion
Otis Geo F (The Standard Fence Co) r 1101 Grand av
Otis L M rms 1602 7th

OAKLAND FURNITURE CO.
Furniture, Gas and Steel Ranges, Rugs, Bedding, Etc.
CASH OR CREDIT
N. E. cor. 12th and Clay.

Oto Alice emp Western Paper Box Co b 422 Pine
Otsubo M shoemkr 1692 7th
Ott Adeline (wid Frank) r 1601 39th av
Ott Chas F chf insptr Street Dept r 372 29th
Ott Erma opr Okld Lamp Wks b 3310 E 17th
Ott Henry asst foreman Street Dept r 549 Filbert
Ott J Geo clk Kahn Bros rms 1953 San Pab av
Ottalano Jos car clnr S F-O T Rys r 2315 Peralta
Ottalingo John plasterer r 854 Stanford av
Otterbeck Palmer housemover rms 525 Filbert
Ottersen Mrs Gertrude (wid Peter) b 4976 Coronado av
Ottersen Hans E carp r 906 59th
Ottersen John J carp r 5416 E 14th
Otterson Marie dom b 678 14th
Ottersen Stine nurse b 4976 Coronado av
Otteson Antone tailor J W Warfel rms 545 9th
Ottesen Marius cigars 1202 23d av
Ottesen Sigurd D gardener Mt View Cemetery r 98 Glen av
Ottewille Harry H mngr San Pab Apts r 2557 San Pab av
Ottmann Paul R (Moller & Ottmann) r 703 Fallon
Ottman Theo D fireman S P Co b 703 Fallon
Ottman Waldemar eng r 3725 Lindwood av
Otto Annie M (wid Wm H) r 1628 14th
Otto Benj H cond S P Co b 1628 14th
Otto Bessie bkpr r 847 7th av
Otto Chas K lab r 422 Pine
Otto Fred emp Gold Medal Water-Proofing Co r 1418 Adeline
Otto Fred L carp r 629 18th
Otto Fred W cook r 5335 Lawton av
Otto Geo W millhd b 1628 14th
Otto Hans P pressman r 1051 Elmhurst av
Otto John F stdt b 1628 14th
Otto Mary M (wid Herman) b 1016 63d
Ottofy Fred F stdt b 175 Vernon ter
Ottonello Attelao gardener b 3365 Pallister
Ottonello Michael gardener r 3365 Pallister
Oudry see also Belle-Oudry
Oudry Emma B (wid Edw) r 1637 Chestnut
Ouer see also Auer
Ouer Fred F asst cashr r 327 Alcatraz av
Ough Jos M constr eng Union Water Co of Cal r Hotel St Mark
Our Lady's Home conducted by the Sisters of Mercy 1900 34th av
Our Savior's Danish-Norweglan Lutheran Church Rev Matthias Andreasen pastor E 15th nw cor 2d av
Outhier Clyde B vet surg 2437 Tel av r 760 25th
Outram Evelyn R b 29 Mesa av
Outram Mrs Grace bkpr W W Tucker Co r 29 Mesa av
Overall Harry rms 480 23d
Overdeck Edw J painter r 8 Lakeview ct
Overend Edmund J phys 1322 Bway r 1222 4th av
Overfield Henry D salsn R N Burgess Co r Bkly
Overgaard Anton gardener r rear 2933 Nicol av
Overholser Albert J meat ctr O Neuebaumer r 1304 E 14th
Overholser Chas E butcher r 1304 E 14th
Overhulser Mary H (wid Jacob) 2620 Chestnut
Overington Mrs Emma b 1584 Webster
Overington Harry V salsn r 1584 Webster
Overland Hotel 103 Bway
Overley Chas H cond Pullman Co r 75 Vernon
Overley Mrs Nellie tailor H C Capwell Co r 1450 46th av
Overlin Claude barber 410 10th rms 1824 San Pab av
Overlin Mrs F P r 2539 Filbert
Overman Bertha grocer 635 58th
Overman Owen E druggist r 635 58th
Overmire C Paul mngr r 428 61st
Overshiner Edgar E salsn W. T Bradshaw & Co r 1228 40th av
Overstreet Mrs Emily H chf municipal ref dept Okld Free Library b 1744 Franklin
Overstreet Louis F adv r 1744 Franklin
Overton Frank colr r 4999 Webster
Overton Frank W waiter Ruedeger Loesch & Zinkand b 532 35th
Overton Hylas D carp rms 1845 San Pab av
Overton John W carp r 781 21st

A. W. BACON & SON MFG. CO.
GENERAL BLACKSMITHS AND HORSESHOERS
WAGON AND CARRIAGE MAKERS B. & S. ORCHARD LADDERS A SPECIALTY
7112 E. Fourteenth Street Fitchburg, Oakland, Cal.

OAKLAND EVERY EVENING SUNDAY MORNING TRIBUNE BOTH PHONES Reaches 50,000 Homes Every Day 8th & Franklin St.

Oakland Conservatory of Music
Adolf Gregory, Director
Thirteenth St. N. W. Cor. Madison
THE LARGEST AND MOST THOROUGHLY EQUIPPED SCHOOL OF GENUINE MUSICAL INSTRUCTION ON THE PACIFIC COAST
PHONE OAKLAND 4922

Overton Mrs Margaret (wid Jesse G) b 920 Grove
Overton Mrs Sarah r 552 23d
Overton Wm M carp b 781 21st

OVLEN B AXEL
Tailor and Importer of Foreign Woolens Rooms 39-41-43-45-47 1225 Broadway near 13th Phone Okld 2429 r Lake Merritt Apts Phone Merritt 1878

Owen Apartments L B Morris mngr 2201 Harrison blvd
Owen Chas tmstr rms 2303 Valley
Owen David J R oiler S P Co r 1618 39th av
Owen Edwin W salsn Geo W Austin r 2938 Webster
Owen Florence matron Florence Cottage r 4th av and Cottage av
Owen Fred L watchman First Natl Bank bldg r 1361 11th
Owen Genevieve L b 2938 Webster
Owen Geo R supt baths Fabiola Hospital
Owen Gladys seams b 1618 39th av
Owen Grover C moving picture opr b 523 61st
Owen Jas dining car cond r 875 27th
Owen Jefferson T contr r 523 61st
Owen Langdon G elev r 3917 Greenwood av
Owen Llewellyn bridge tender S P Co r 1618 39th av
Owen Mabel musician b 701 Apgar
Owen Mary A (wid Jas) b 523 61st
Owen Mary L (wid Danl C) r 1724 Adeline
Owen Paul Wine Co Owen Paul propr 4325 E 14th
Owen Robt L filer b 523 61st
Owen Tillston plasterer r 140 Myrtle
Owen Victor H mngr r 133 Walsworth av
Owen Wm cabtmkr r 3915 Acacia
Owen Wm H S clk r 1108 Alice
Owen Wm J lab b 523 61st
Owen Wm M b 1724 Adeline
Owen Wm M r 5218 Foothill blvd
Owen Wm P janitor rms 1361 11th
Owen Worth real est 62 Bacon bldg r Bkly
Owen W Kier contr r 1443 38th av
Owens Alfred stdt b 1431 West
Owens Alfred W salsn r 5591 Genoa
Owens Anna E (wid Louis W) rms 1039 65th
Owens B Franklin Jr driver b 859 58th
Owens Chas G buyer r 3728 Market
Owens Chas H deckhd S P Co r 907 Kirkham
Owens Clark car opr S F-O T Rys r 814 E 21st
Owens Edw J r 859 58th
Owens Edw R canvas wkr Okld Tent Awning and Canvas Co (Inc) b 5516 Manila av
Owens Elizabeth (wid Wm Z) r 531 27th
Owens Eric H (Casad Bros & Owens) r 3201 Filbert
Owens Floyd mngr John Hunt r 1228 23d av
Owens Harris rms 756 7th
Owens Henry C bkpr r 6304 Colby
Owens Henry C car opr r 423 48th
Owens Jas H asst eng Excelsior Lndy Co rms 600 18th
Owens Jas M carp b 3318 Chestnut
Owens John expman r 862 35th
Owens John lab r n s Ramona av 1 e of Pied av
Owens John A r 350 63d
Owens John E eng United Light & Power Co r Hotel St Mark
Owens Mrs May nurse 3900 Bway
Owens Philip J waiter S P Co r 871 27th
Owens Ross J clk b 630 Fairview
Owens Saml clk b 680 63d
Owens Saml steno b 534 66th
Owens Thos truckman S F-O T Rys r 3663 Adeline
Owens Thos J draftsman b 5310 Dover
Owens Wm cashr r 2914 Linden
Owens Wm H asst foreman Mt View Cemetery r terminus of Pied av

OWL DRUG CO THE (Inc)
R E Miller Pres C A Henry Vice-Pres W M Berg Sec R M Ayers Local Mngr 13th sw cor Broadway; Branch Stores 10th sw cor Washington and 1602 San Pab av Cut Rate Druggists Our Prescription Department a Specialty Phone Okld 500

Oxford Charlotte (wid Antone) b 1395 34th
Oxford The furn rms 618 14th
Oxley Albert painter b 6114 Noble
Oxley John D hod carrier r 569 6th
Oxley Percy P lab b 6114 Noble
Oxley Wm gardener r 6114 Noble
Oxley Wm S agt r 671 11th
Oyant J S rms 908 Franklin
Oyarzo Alex J tmstr r 343 49th
Oyarzo Benj C stdt b 343 49th
Oyarzo Ruth steno H L Hagen b 343 49th
Oyer Benj M stdt b 577 28th
Oyer Dora E stdt b 577 28th
Oyer Mary stdt b 577 28th
Oyler Mrs Ruby H with F C Havens r 29 Fairview av

P

Paaskesen Miller chauffeur r 218 E 31st
Pabst Cafe R T Kessler mngr 463 11th
Pabst Fred W pub r 308 19th
Paccassi Jas C restaurant 3203 Peralta r 1482 32d
Paccassi Milton upholsterer Peck & Hills Furn Co rms 3239 Louisa
Pace Frank C pipefitr r 3730 Grove
Pacello Katie lndywkr Crystal Lndy Co
Pach Francis X fuel 6451 San Pab av
Pacheco A emp Pac Coast Rattan Co r Hayward
Pacheco A D Victor music tchr West se cor 17th
Pacheco Antone lab Judson Mnfg Co r 3425 Helen
Pacheco Elisva A seams b 5499 Claremont av
Pacheco Frank lab S P Co
Pacheco Hermenia b 117 Sheridan av
Pacheco Jesse deckhd S P Co r 2014 E 25th
Pacheco John F rms 540 10th
Pacheco John F waiter r 1647 90th av
Pacheco Jos hlpr Judson Mnfg Co
Pacheco Jos lab b 2816 E 11th
Pacheco Louis lab rms 864 Campbell
Pacheco Louis foreman Pioneer Automobile Co rms 909 Poplar

EL REPOSO SANITARIUM
TREATMENT DEPARTMENT
Most Modern Equipment Recently Installed—Provides the Best in Massage, Electric Light and All Forms of Baths
Invigorating in Health
Restorative in Fatigue
Curative in Disease
Hours Arranged by Appointment
2222 CHAPEL ST.
BERKELEY, CALIFORNIA
TELEPHONE BERKELEY 4371

The National Detective Service Co.
Transacts a General Detective Business for Corporations, Attorneys and Individuals
Offices in all Principal Cities of the United States and Canada
94 BACON BLOCK, OAKLAND, CAL. A. P. ADY, Mgr.
Phones { Day, Oakland 741 / Night, Merritt 1315

E. K. Wood Lumber Co. Wholesale and Retail
Frederick and King Sts
Phones Merritt 112—Home B 1127 EAST Oakland

Pacheco Manuel emp Judson Mnfg Co b 3255 Louise
Pacheco Manuel oil delivery r 6135 Fremont
Pacheco Manuel r 2816 E 11th
Pacheco Manuel J lab r 9425 D st
Pacheco Manuel V lab r 1942 81st av
Pacheco Mrs Mary indywkr New Method Lndy b 1314 E 15th
Pacheco Nicholas farmer b 1235 102d av
Pacheco Thos P lab r 5499 Claremont av
Pacheco Victor emp Judson Mnfg Co
Pacher Richard B gas wkr Pac Gas & Elec Co r 1130 Filbert
Pacheta Frank stableman r 487 24th
Pacific Advent Christian Publication and Mission Society J J Schaumberg treas 716 7th
Pacific Aeroplane Mnfg Co (T M Robinson C E Leiter W J Held) model aeroplanes mnfrs 839 36th
Pacific Auto Tire and Tube Co (Ira Vaughan E P Vaughan) 3601 San Pab av
Pacific Bible Institute Rev Herbert Dyke prin 577 28th
Pacific Bible Institute 58th s w cor Park

PACIFIC BUILDER, DAILY

(Issued Daily) All the Building News of Alameda County Advance Information Covering the Entire Coast Subscriptions Received at 1011 Franklin Oakland Main Office 560 Mission S F

Pacific Burt Company Ltd Stanford Av bet Green and Doyle av
Pacific Carbonic Gas Co A E Peters sec ft 5th av
Pacific Cartridge Co 88 Bacon bldg
Pacific Cigar Box Factory 130 4th

PACIFIC CLEANING, DYEING AND TAILORING

(J F Roderick) 360 10th Phone Lakeside 907

PACIFIC CLOAK AND SUIT HOUSE

E J Kugler Manager 1106 Washington n e cor 11th Phone Okld 488

Pacific Coast Auto School 670 39th
Pacific Coast Biscuit Co J C McDermed agt 1921 Grove

PACIFIC COAST BORAX CO

F M Smith Pres Wm L Locke Sec James R Holtum Cashr Top Floor Syndicate Bldg Phone Okld 8185

Pacific Coast Canning Co Lew Hing pres Lew Gow v-pres P W Bellingwall sec 12th nw cor Pine
Pacific Coast Casualty Co C H Gray mngr Okld branch 501 Okld Bank of Savings bldg
Pacific Coast Development Bureau Ellis A Davis mngr Hotel Oakland
Pacific Coast Lumber & Mill Co A Kendall pres and gen mngr Chas G Bird sec lumber and mill work Grove cor 2d
Pacific Coast Rattan Co J A Fenton pres P P McDonough sec 801 Clay
Pacific Coast Steamship Co R N Lambert agt 1226 Bway
Pacific Construction Co Park av nr Bridge

PACIFIC FREIGHT AND TRANSPORTATION COMPANY (Incorporated)

Walter R Rideout Pres F A Horswill Vice Pres and Mngr M J Horswill Sec and Treas ft Clay Phone Okld 212

PACIFIC FUEL AND BUILDING MATERIAL COMPANY

Frank G Coxhead Mngr Fuel Feed and Building Material 1427 Broadway Phone Private Exch Okld 770; Yards Broadway Wharf Adams Wharf and Berkeley (See top lines)

PACIFIC GAS AND ELECTRIC COMPANY (Inc)

John A Britton Vice-Pres and Genl Mngr Frank A Leach Jr Local Mngr Geo B Furniss Asst Local Mngr W D Smith Cashr Wm Hughes Supt Electric Stations H N Mosher Supt Steam Plants Aldus C Beck Supt Gas Works A U Brandt Supt of Electric Dept Overhead R C Powell Supt Electric Dept Underground George Kirk Supt Street Gas Dept; Offices 13th and Clay Works 1st and Grove, 2d and Grove and 1st and Castro Warehouse 2d and Washington Sub-Station (H) 24th av cor Railroad av Phone General Office Okld 470

Pacific Home Building Co Fred Boegle sec 1725 Bway
Pacific Hotel Supply Co T M McMahon mngr 357 12th

PACIFIC LAND CO

C L Decker Mngr 404 12th Phone Okld 762 (See top lines)

PACIFIC LEATHER WORKS

V K Sturges Mngr Tire Protectors and Leather Auto Accessories 239 12th Phone Okld 834

PACIFIC LOAN COMPANY

R E Cruzan Mngr Loans on Salaries and Furniture 306 Bacon Bldg Phone Okld 4609

Pacific Lumber Co P C McNevin mngr ft 8th av
Pacific Manifolding Book Co H P Brown genl mngr Stanford av nr Green

PACIFIC MANTEL & TILE CO

F W Crinnion Mngr Mantels Grates and Tiles 1729 Telegraph av Phone Okld 121

PACIFIC MANUFACTURING CO (Inc of Santa Clara)

J H Pierce Pres and Mngr D O Druffel Vice-Pres R T Pierce Sec H J Quinn Local Mngr Sash Doors Glass and Mill Work 486 10th Phone Okld 7898 Berkeley Office 2143 Center Phone Bkly 1404 (See right side lines)

Pacific Merchants E F Weihe mngr collections 202 Central Bank bldg

PACIFIC MUTUAL LIFE INSURANCE CO OF CAL (Inc)

Leo G Campbell Mngr 34 Bacon Bldg Phone Okld 638

NORTH GERMAN LLOYD S. S. CO
Carries Passengers to ALL PARTS OF THE WORLD by its Own Steamers
INDEPENDENT TOURS AROUND THE WORLD
Good for 2 Years—Price $600.00 Up—Firstclass Throughout
250 Powell Street, San Francisco
Near Geary St. and St. Francis Hotel
ROBERT CAPELLE General Pacific Coast Agent

E. N. TAPSCOTT
Successor to HENDERSON and TAPSCOTT
215-216-217-218-219
FIRST NATIONAL BANK BLDG.
REAL ESTATE SUBDIVISIONS

D. B. HUNTER
Pres. and Gen. Mgr.
Main Office and Yard
Shattuck Ave. & Oregon St.
Berkeley, Cal.
Phone Berkeley 5550

HUNTER LUMBER CO.
INCORPORATED NOVEMBER 14, 1902
Private Exchange Connecting Both Yards

VERE W. HUNTER
Secretary
Wharf and Yard
South End of
WEBSTER STREET BRIDGE
Alameda, Calif.

ANDREW WHELTON San Leandro, Cal.
REAL ESTATE
LOANS NEGOTIATED
INSURANCE
Office Phone: San Leandro 33 J
Residence Phone: Farmers 22 F. 14, Hayward

Pacific Navigation Co J A Beckwith Jr Agt 1130 Bway
Pacific Nursery Willow bet 15th and 16th
Pacific Pine Needle Co M R Cords Mngr 3308 Lloyd av
Pacific Portland Cement Co George T Keys Repr 221 Bacon Bldg
Pacific Printing Co G Okamoto propr 290 8th
Pacific Railways Advertising Co Gideon Davis Agt 1512 Bway

PACIFIC SHADE CLOTH CO
E H Marwedel Propr Mfrs of Window Shade Cloth 360 Adeline Phone Okld 1549

PACIFIC STATES ELECTRIC COMPANY (Incorporated)
Rossc M Gilson Mngr Wholesale Electric Supplies 526 13th Phone Lakeside 443
Pacific States Refineries Wm Lange Jr pres M H Isoard sec Frtvl av ne cor Stewart

PACIFIC TELEPHONE HERALD CO (Incorporated)
E A von Hasslocher Vice Pres and Genl Mngr 303-304 Union Savings Bank Bldg Phone Okld 1962

Pacific Telephone & Telegraph Co H C Brownlee Dist Coml Supt 1545 Franklin R C Woodmanse Traffic Chf 1649 E 17th
Pacific The furn rms 459 Webster
Pacific Transfer Co Leo Dixon Mngr 538 17th
Pacific-Wasserman Laboratories (Geo Gilman Edw Johnson) 1225 Washn
Pacific Weatherproof Sign Co (Monroe Ragan) 527 Franklin
Pacini Elizabeth (wid Amasi) r 714 3d
Pacini Lelio clk Cesare Orio r 5616 Genoa
Packard Anna C (wid Chas) r 820 Aileen
Packard Harry D stdt Poly Coll of Eng b 400 41st
Packard Roy porter Hotel Crellin
Packard The furn rms 1845 San Pab av
Packard Walter elec S P Co r 1516 52d
Packard Wm O grocer 5660 College av
Packer Chas G tel opr r 1228 38th av
Packer Leona clk C D Rollar b 2308 Tel av
Packer Richard B gas wkr r 1130 Filbert
Packwood Aletee stdt Poly Bus Coll r Bkly
Paddock Annabel tchr Dewey School b 118 12th
Paddock Theo tmstr Santa Fe Exp & Draying Co r 2286 E 17th
Paddy John carp r 1103 71st av
Paden Chas B picture opr Twenty-Third Av Theatre r S F
Peden Donald J presser H H Newell r Bkly
Padhraski Mrs S janitor Beulah School r Beulah Heights
Padilla Chris shoemkr 834 Center
Padovan Andr lab Stndrd Underground Cable Co r 512 Willow
Padrutt Chas tmstr r 806 53d av
Paduvana Domincko lab r 1234 81st av
Paduveri Dennis V fireman S P Co r 1660 16th
Paganetti Adolph (Paganetti Bros) r 402 45th
Paganetti Bros (Adolph & Emil) grocers 400 45th
Paganetti Emil (Paganetti Bros) b 402 45th
Paganini Andr (Cahill & Paganini) r 2252 San Pab av
Paganetto John ship carp r 755 58th
Pagao Antone lab r 1332 E 16th
Page see also Paige
Page Alex G supt Leona Chemical Co r Bkly

PAGE ALVA F
Salsn County Real Estate Dept Laymance Real Estate Co r 854 Grand av Phone Okld 7010

Page Andre lab Stndrd Underground Cable Co r 1218 14th
Page Benj tmstr r 486 Holden
Page Chas whseman F M Umphred & Son r 486 Holden
Page Chas E meatctr rms 478 19th
Page Chas H painter r 5915 Vallejo
Page Chas W emp Judson Mnfg Co
Page Chas W cooper r 638 52d
Page Elmer E eng r 718 60th
Page Elsie clk b 2137 E 23d

PAGE ERNEST S
Attorney-at-Law 35 Bacon Bldg Phone Okld 1923 r Bkly

Page Fred painter r 2137 E 23d
Page Geo F salsn E J Henderson rms 478 19th
Page Gustave W lab b Clinton Hotel
Page Henry A tmstr Scott Magner & Miller r 1271 7th
Page Jas M supt Ala County Detention Home r 774 8th
Page Jonathan b 1224 18th
Page Lem r 5379 Miles av
Page Mrs Margaret D b 774 8th
Page Nelson towerman S P Co r 1425 Poplar
Page Pauline (wid A I) r 2169 Tel av
Page Roy V painter r 809 Isabella
Page Saml H salsn Union Gas Eng Co r S F
Page Wm r 1184 7th
Page Walter H r 378 Moss av
Pagel Edw seaman b 2151 E 24th
Paget J Howard mach r 3420 Market
Pages Otto salsn Owl Drug Co b 806 14th
Pagge Anth (Barnum Restaurant) r 581 43d
Pagliano Jos lab r 1192 Ocean av
Pagnetti Saml lab rms 410 Jefferson
Pagni Silvio (Pagni & Brocchini) r 1772 9th
Pagni & Brocchini (Silvio Pagni Antone Brocchini) fruits 51 New Free Mkt
Pagones Gus waiter r 372 Willow
Pagonetto G carp Moore & Scott Iron Wks r 775 58th
Pagonis Bros (John and Saml) grocers 2303 Railroad av
Pagonis John (Pagonis Bros) r 2303 Railroad av
Pagonis Saml (Pagonis Bros) r 2303 Railroad av
Pague Frank C dentist r 389 Adams
Pahre Edw R pres Crystal Lndy Co (Inc) r 2842 Chestnut
Paich Frank sweeper S P Co
Paige see also Page
Paige Fred G W pianos r 5379 Miles av
Paige Chas F archt r 560 62d

THE MERCHANT'S COLLECTION AGENCY., Inc.
BAD DEBTS
INSURANCE BUILDING
311 CALIFORNIA ST. SAN FRANCISCO
PHONE KEARNY 4021

TRUMAN UNDERTAKING CO.
2935 TELEGRAPH AVENUE
S. W. COR. 30TH ST
PHONE OAKLAND 5085
OAKLAND, CAL.
1919 MISSION STREET
BET 15TH AND 16TH
PHONE MARKET 109
SAN FRANCISCO, CAL.

Paige Oscar A ladies tailor 4014 Pied av r 593 38th
Paige Mrs O A clk The Vogue r 593 38th
Paine see also Pane Payne
Paine Albert S lab b 818 55th
Paine Mrs A r 304 E 16th
Paine Catherine (wid Alfred) r 904 E 17th
Paine Edw T painter r 2302 84th av
Paine Elizabeth (wid Jos) b 1720 Hopkins
Paine E O gateman S P Co r 1302 Jackson
Paine Florence L music tchr b 551 63d

PAINTER BROS
(J N and P C) Fruits and Vegetables 9223 E 14th Phone Elmhurst 954

Painter Henry H tmstr elec dept S P Co r 1268 58th av
Painter Jas H wagon mkr Sohst Carriage Co r 518 16th
Painter J Franklin grocer 479 9th r 2605 19th av
Painter John H b 9223 E 14th
Painter John N (Painter Bros) r 9223 E 14th
Painter John W eng rms 1079 12th
Painter L A driver Dom Lndy Co
Painter Pleasant C (Painter Bros) r 1004 91st av
Painter Robt A driver Dom Lndy Co r 672 Sycamore
Painter Mrs Rosella b 8915 D st
Painters' Union No 127 763 12th
Paisley see also Peaslee Peasley
Paisley Arthur J cond S F-O T Rys r 1739 5th av
Paiver John R tmstr Coast Mnfg & Supply Co r 2312 55th av
Palace Dressmaking Parlors 1028 Washn
Palacles Manuel lab S P Co
Palackovich Milo walter 467 11th
Paladini Olindo lab r 5312 E 10th
Palamides Domenico painter Pac Gas & Elec Co r 1429 16th
Palatus Chas restaurant rms 412 8th
Palden Chris lab b 110 4th
Palen Roy S structural ironwkr r 4504 Lawton av
Palesopulos Peter cook Zacharias & Zisimos b 5036 Tel av
Palin Aimee L phone opr b 1544 Franklin
Palin Frank E mngr Okld Cycle & Motor Co r 1544 Franklin
Palin Frank mach rms 1546 Franklin
Palinbaum Annie clk b 2705 Myrtle
Palinbaum Jos L r 2705 Myrtle
Palliteo see Polliteo
Pallady Lucile nurse 704 32d
Pallagrnao Laurence pedlar r 9417 B st
Pallas Thos emp Paraffine Paint Co r 5862 Fremont
Pallen Alfred H carp r 686 61st
Pallengat Peter lab b 2800 High
Pallettierl Gus musician r 1428 35th av
Pallinot Louis lab S P Co
Palm Albert C opr Broadway Theatre r 787 18th
Palm Alice G (wid Chas W) b 894 31st
Palm Victor foreman Eagle Box & Mnfg Co r 3427 Tel av
Palm Charlotte nurse 2333 Waverly pl
Palm Court Hall 4123 Pied av
Palm Garden Hotel Park av ne cor Hollis
Palm Inn Apartments 542 25th
Palmanteer see also Palmanter
Palmanteer Catherine (wid Wm G) r 1448 Madison

ROCK RIDGE
PROPERTIES
TAYMANCE
REAL ESTATE COMPANY, Agents

Palmbaum Anna clk Abrahamson Bros b 2705 Myrtle
Palme John weaver rms 419 Jefferson
Palmer Adolph P carp r 1381 17th
Palmer Rev Albert W pastor Plymouth Cong Church r 644 Fairmount av
Church r 644 Fairmount av
Palmer Alfred E stationery 624 12th r 3864 Brighton av
Palmer Anna M (wid Geo) b 576 32d
Palmer Bessie b 82 Monte Vista av
Palmer Chas C car opr S F-O T Rys r 612 47th
Palmer Chas W jeweler 1766 7th r 527 Athol av
Palmer Mrs Clara r 563 10th
Palmer Clara H phys 820 Aileen
Palmer C W hlpr S F Co
Palmer Edith M cone winder r 612 47th
Palmer Edw stableman A B Likens
Palmer Edw F r 530 41st
Palmer Elizabeth (wid Alpheus) r 636 Hillsboro
Palmer Ella opr Okld Lamp Wks b 612 17th
Palmer Mrs Emily G music tchr 3426 Wilson av
Palmer Eric (Olsen & Palmer) r 3603 E 12th
Palmer Frank E clk Tillmann & Bendel r 551 22d
Palmer Fred A oiler b 1381 17th
Palmer Geo E clk H D Cushing Co r 576 32d
Palmer Geo E bill poster T H B Varney rms 371 13th
Palmer G Rudolph trav salsn r 1519 Chestnut
Palmer Gustave F clk r 585 37th
Palmer Harry W clk r 580 63d
Palmer Henry r 1520 Harrison
Palmer Howard H driver Dom Lndy Co r 3316 Laguna av
Palmer Jane B (wid Edw H) r 1828 Atlantic
Palmer Jas F music tchr 1512 Bway
Palmer Jas I salsn Wm Cluff Co r 185 15th
Palmer John C pipeftr r 852 34th av
Palmer John lab rms 1020 Clay
Palmer Jos F picture framer 3246 E 14th
Palmer J F stdt Poly Coll of Eng r 2635 College av
Palmer J W & Son (O B Palmer) grocers 1347 Market
Palmer Louis E car opr S F-O T Rys r 2233 7th av
Palmer Manuel janitor r 327 Grand av
Palmer Mary L (wid Chas E) r 82 Monte Vista av
Palmer Mattie bkpr F J Nielsen r 2435 Partlett
Palmer Mrs May r 4295 Tel av
Palmer Neil C mnfr r 1025 Adeline

California Corrugated Culvert Co.
AMERICAN INGOT IRON
PIPE
ROOFING AND SIDING
IRRIGATION SUPPLIES
WIRE FENCING
PHONE BERKELEY 5420

Jackson Furniture Co.
THE DIGNIFIED CREDIT STORE
CLAY STREET, Bet. 13th and 14th, OAKLAND, CAL.
Globe Wernicke SECTIONAL BOOK CASES

Peart & Elkington
AUTO SUPPLIES—TIRES—VULCANIZING
All Makes Of Tires Repaired
1716 Telegraph Ave., OAKLAND
1715 Broadway, Phone Oakland 597
2133 University Ave., BERKELEY Phone Berkeley 6974
42 Van Ness Ave., SAN FRANCISCO
"WHEN OUR RETREADS ARE WORN OUT, THEIR COST HAS BEEN FORGOTTEN"

PACIFIC FUEL & BUILDING MATERIAL CO.
1427 BROADWAY, OAKLAND
AT THE SIGN OF THE BRASS COAL HOD
COAL, WOOD, BUILDING MATERIAL
PRIVATE EXCHANGE, OAKLAND 770 CONNECTING ALL DEPARTMENTS

Palmer Nell W (wid Theo D) b 187 Santa Rosa av
Palmer Oscar B (J W Palmer & Son) r 1417 Myrtle
Palmer Oscar F restaurant 1606 7th r 531 Chester
Palmer Rae (Caldwell & Palmer) r 614 14th
Palmer Rebecca (wid Lawrence) r 2258 E 19th
Palmer Robt painter S F-O T Rys r 1019 Wood
Palmer Ruth E r 650 E 19th
Palmer Saml H b 1828 Atlantic
Palmer Victor F clk rms 1207 Filbert
Palmer Walter F D tester Pac T & T Co r 8720 B st
Palmer Walter S r Oakland Hotel
Palmer Wilbert S v-pres Garden City Orchard Co r 3787 Shafter av
Palmer Willis H r 565 Montclair av
Palmer Wm E mnfr r 1946 7th av
Palmer Wm lab Street Dept
Palmere Mrs Mary A r 1216 Brush
Palmeria John appr Judson Mnfg Co
Palmerton John brkmn S P Co r 1417 11th
Palmgren Emil plasterer r 1543 E 14th
Palmore Wharton B salsn r 205 Ramona av
Palmquisa David N mstr mariner r 3459 Hollis
Palmquist Anna steno b 1523 Brush
Palmquist Edw solr b 1523 Brush
Palmquist Hannah A steno Crane Co b 1523 Brush
Palmquist Nina E asst cashr Crane Co b 1523 Brush
Palmquist Sophia A (wid Nels P) r 1523 Brush
Palmtag Mrs Elizabeth (wid Aug) r 340 Forest
Palmtag Katherine b 2338 E 20th
Palonus John lab r 392 Wheeler av
Palovich Antone waiter Adeline Cafe r 1001 Wood
Paltenghi Louis bkpr r 6439 Colby
Paltenghi Minnie R steno b 6439 Colby
Pamperin Laura L steno rms 942 Chestnut
Pamroff Peter lab r 305 Castro
Panama Building Material Co Geo Woods pres F E Butler sec 1621 Bway
Panama House Mrs Margaret Nahan propr furn rms 1252 7th
Panama Pacific Apartments 1919 San Pab av
Panama Pacific Whist Club 411 13th

PANAMA TEA COMPANY
E J Hocking Pres and Mngr F P Foster Vice-Pres A T Jory Sec Wholesale and Retail Teas and Coffees 531-533 8th Phone Okld 1909

Panario Mary (wid Frank) r 608 36th
Panattoni Amelia seams Mrs Lettie Dudgeon b 3220 Louise
Panch Louis appr S P Co
Pandich Peter wiper S P Co
Pandolfi Nickolas lab r 352 Myrtle
Pane see also Paine Payne
Pane Chas N ydmn S P Co rms 1223 49th
Panella Andrea musician r 740 40th
Panella Andr C musician b 740 40th
Panella Antony clk b 740 40th
Panella Joseph (Sabatino & Panella) r 304 Market
Panella Mathew dyer M Parente r 623 10th
Panelli Antonio lab b 820 47th
Panfili Frank horseshoer 581 Williams r 362 Linden
Pangburn Bessie tchr b 1131 Adeline
Pangburn Chas W pres M W Hodkins Co r 1131 Adeline
Pangburn Melissa (wid David) rms 1139 Adeline
Panke W E cond S F-O T Rys r 9531 E 14th
Panke Mrs W E clk S N Wood & Co r 9531 E 14th
Panked Ethelbert T clk E K Wood Lbr Co r 1632 88th av
Pankey J Elmer waiter S P Co r 851 30th
Pankey Saml V porter S P Co r 1657 11th
Pann Jos F elec r 1305 95th av
Pans Alex joiner S P Co r 1109 Filbert
Pantages Alex owner and gen mngr of the Pantages Circuit of Theatres r Okld Hotel
Pantages Theatre W W Ely mngr 416 12th
Pantages Theatre Building 408 12th
Pante J hlpr United Iron Wks
Pantheon Apartments 202 E 12th
Pantoskey David clk b 598 31st
Pantoskey Jacob mngr Okld Free Mkt r 598 31st
Paoli Catterina (wid Frank) r 2242 Myrtle
Paoli Clarinda lndywkr Okld Steam Lndy b 2242 Myrtle
Paoli Frank ship ftr United Eng Wks (Ala) r 157 Filbert
Paoli John lab r 926 Park av E Okld
Paoli S clk Burnham-Standeford Co r 157 Filbert
Paolini Dominico bootblk r 937 7th
Papalis Gus billiards 920 Franklin
Papandre Richd D dentist 1502 West
Papanek Andr J furrier r 626 36th av
Papas Antone hlpr r 1787 11th
Papas Gus emp Paraffine Paint Co r 5861 San Pab av
Papas Gus car dept S P Co r 757½ Willow
Papas Henry clk rms 569 10th
Papas Stephen emp Judson Mnfg Co
Papavero Edith r 530 46th
Papavero Emma quilt binder b 530 46th
Papavero Ernest carp b 530 46th
Papavero John lab Street Dept r 530 46th
Papavero Sera b 530 46th
Pape Bertha (wid Geo) baker 9619 E 14th
Pape Clarence R b 830 E 19th
Pape Fred I b 1713 King av
Pape Geo tmstr b 248 McAdam
Pape Geo C pres Ed L Berg Undertaking Co r Bkly
Pape John H b 2406 26th av
Pape Michael r 1336 53d av
Pape Wm E emp S P Co r 830 E 19th
Papin Marcen mach 1826 San Pab av
Papina Arthur V clk b 2216 E 20th
Papina Vincent J editor r 2216 E 20th
Papney see Popney
Papos Antone emp Judson Mnfg Co
Papos Louis washer S P Co
Papos Saml wiper S P Co
Pappageorge Jas conf 3283 E 14th
Pappageorge Louis conf 2561 San Pab av

For Halftone Engravings and Cuts from Line Drawings
SEE THE
Standard Photo Engraving Co. 263 TWELFTH ST. OAKLAND

PHOENIX FLOUR THE WHITEST THE BEST ASK YOUR GROCER

Pappas Andrew (A Pappas & Co) r 373 10th
Pappas A & Co (Andrew Pappas) restaurant 922 Bway
Pappas Geo emp Y M C A
Pappas John (Linnis Pappas & Alpanis) rms 408 7th
Pappas Steven hlpr 667 22d rms 664 22d
Pappas Thos coffee house 457 8th rms 456 same
Pappas Wm (Pappas & Lecos) r 690 10th
Pappas Wm barber r 690 10th
Pappas & Lecos (Wm Papas G J Lecos) barbers 454 8th
Pappert Clement J undertaker J S Godeau r 2210 Webster
Pappos Frank car dept S P Co r 32 7th
Pappos Geo lab r 361 Willow
Papworth Alice R (wid Alonzo) r 1375 E 28th
Papworth Fred C millhd r 1412 15th
Papworth Rollin C dept mngr Myers & White b 1375 E 38th
Paraffine Paint Co (Inc) A H Irving genl supt ft Powell
Parashis Peter A conf 2003 23d av r 1440 same
Parasso Francisco lab r 5471 Claremont av
Parce Donald H v-pres b 5662 Ocean View dr
Parcell Elizabeth J (wid Benj J) r 2203 83d av
Parcells Anna (wid Chas B) pres Bd Directors North Okld Free Kindergarten r 1923 Webster
Parcells Chas E safe mnfr r 774 Kingston av
Parcells Frank M lawyer r 318 Lee
Pardee Carol M b 672 11th
Pardee Edith janitor Hays School r 320 59th
Pardee Geo C phys 1206 Bway r 672 11th
Pardee Geo C farmer r e of e terminus of 59th
Pardee Geo C Jr farmer b e of e terminus of 59th
Pardee Hazel b 848 32d
Pardee Madeline M b 672 11th
Pardee Mrs Maud furn rooms 2256 San Pab av
Pardee Peter pool 431 8th rms 2256 San Pab av
Pardee Regina (wid Nelson) r 695 31st
Pardee Thos police r 848 32d
Pardini Amadao lab r 962 3d
Pardini Evano emp Cal Fruit Canners Assn b 359 Filbert
Pardini Guiseppe r 739 44th
Pardini Peter r 519 44th
Pardini Rafael lab r 359 Filbert
Pardini Theresa (wid Rafael) b 151 Filbert
Pardo Geo porter rms 857 McElroy
Pardoe Harriet (wid Reuben S) r 364 62d
Parena John lab r 366A 51st
Parent Anthony salsn rms 122 Bway
Parent Matilda E hairdresser b 3007 Galindo
Parenti Amelco r 865 50th av
Parente Cecile packer b 1012 44th
Parenti Dominick pedlar r 1012 44th
Parenti Geo grocer r 1213 45th av
Parenti Michael tailor 1505 7th r 1139 same
Paret Cornelius dkhd S P Co r 1430 11th
Parfett J W rms 708 11th
Pargett Frank J clk Bank of Ftvl r 1227 33d av
Pargett Geo clk b 1227 33d av
Pargett Jos carp r 1227 33d av
Parich Michael lab r 306 Peralta
Paris Fred b 5240 Tel av
Paris Goss mach r 848 Pine
Paris Leon painter P N Kuss & Co b 2309 Filbert
Parish see also Parrish
Parish Chas D dept mngr John Breuner Co r 5642 Miles av

PARISH FRANK A

Real Estate Exchange Specialist 1544 Broadway Phone Okld 5398 r 558 25th (See top lines)

Parish Henry L phys 1418 Bway r 1138 8th
Parish Jas E asst chf clk S P Co r 1541 36th av
Parish Marie J stdt b 5642 Miles av
Parish Mark sanitary dept U S A r 1115 7th av
Parish R Dean asst cashr r 394 60th
Park Alice lndywkr b 4331 Commerce
Park Andr clk r 369 22d
Park Av Bridge s end Park av E Okld
Park Avenue Exchange Hotel 1576 Park av
Park Chas A real est r 6437 Benvenue av

PARK COMMISSION

Henry F Vogt Sec 1728 Bway

Park Edith E (wid Rowland) r 714 38th
Park Evelyn R clk r 646 Poirier
Park Fred C switchman S P Co r 975 10th
Park Geo E clk Hogan Lbr Co r 1715 102d av
Park Hugh r 646 Poirier
Park Mary Z (wid Jesse) b 2119 48th av

PARK SHOE COMPANY

J C Espejo Pres W F Davis Vice Pres H P Evans Sec and Treas 475 14th Phone Okld 3514

Park View Apartments 152 9th
Park Vitalis H car opr S F-O T Rys r 1323 Jones av
Park Wemyss banker r 1538 23d av
Park Wm clk r 4331 Commerce
Parkas Zoltau L chef r 1519 Linden
Parke Arthur G foreman r 3908 Ruby
Parke Mrs Irene b 4402 West
Parke Jas H propr Parke Machine Wks r 5848 San Pab av

PARKE MACHINE WORKS

J H Parke Propr Cast Iron Bronze Steel Copper and Aluminium Brazing Fine Blowpipe Work 117-119 Franklin Phone Okld 4745

Parke Wm emp S P Co r 716 Brush
Parke Wm R agt Peoples Exp Co rms 5848 San Pab av
Parkell Marilla (wid Henry H) b 5345 Manila av
Parker Albert P mngr b 439 Lee
Parker Alonzo E r 2936 Schuyler pl
Parker Alonzo R carrier P O r 328 E 16th
Parker Andr clk b 623 61st
Parker Annie (wid Abner) b 1539 8th av
Parker Benj eng Paraffine Paint Co
Parker Bernice G b 4128 Howe
Parker Bert B printer r 720 Peralta
Parker Carl S elec b 1119 10th

USE PEACOCK ROCK SPRINGS COAL FOR GRATE AND RANGE FURNACE
SALT LAKE GAS COKE

MUTUAL REALTY CO. 475 11th ST., OAKLAND PHONE OAKLAND 7840
LOTS AND HOUSES ON EASY TERMS

L. E. GRIMM

REAL ESTATE SALES AND EXCHANGES

Phone Lakeside 263 — 1550 BROADWAY

Yager Sheet Metal Co.

SHEET METAL WORK
COAL FURNACES INSTALLED

PHONES Piedmont 470 A 2334

1 Chestnut St.

HOT BLAST GAS FURNACE
HEATS 5 ROOMS
1 HOUR FOR 10c

METAL STAMPING AND ORNAMENTS
PATENT CHIMNEYS

Parker Mrs Carrie r 1737 7th
Parker Challen R banker r 137 Hillside av
Parker Chas cond S P Co r 1206 41st av
Parker Chas A contr carp r 4005 Peralta av
Parker Chas F copyist Co Recorder r 4032 Huntington av
Parker Chas J solr John F Snow D & C Wks rms 627 19th
Parker Chas J salsn r 2358 26th av
Parker Chester L salsn H M Brock & Co r 2023 E 29th
Parker Chester S mngr Sperry Flour Co r Blair av n w cor Ricardo av
Parker David E Ry Postal Clk r 3015 Eastman av
Parker De Witt r 1172 Bway
Parker Drury V dep supt of streets r 2126 10th av
Parker Earl hlpr Blvd Mill & Lbr Co b 2460 E 16th
Parker Edna glovemkr M W Hodkins Co b 1021 Poplar
Parker Edgar H mattress mkr Gilbert Mattress Co r 609 18th
Parker Edw supt of newsboys Okld Tribune r 2369 Persimmon
Parker Edw A asst mngr b 4949 Manila av
Parker Edw J coal mer r 4949 Manila av
Parker Edw S real est r 830 Adeline
Parker Edwin E salsn Natl Ice Cream Co r 1031 59th
Parker Edwin M eng S P Co rms 739 Campbell
Parker Eliza b 3601 Tel av
Parker Ellen McF (wid Henry) tchr b 579 23d
Parker Ethel tailoress H C Capwell Co b 2460 E 16th
Parker Fannie A (wid Wm H) r 2028 E 29th
Parker Fletcher S foreman Motor Parcel Del r 459 26th
Parker Frank clk b 627 10th
Parker Frank L pres Eureka Mill & Lbr Co (Inc) r 2430 34th av
Parker Frank L bkpr r 3827 West
Parker Frank R driver John F Snow D & S Wks rms 627 19th
Parker Fred E steno b 1646 11th av
Parker Fred H gateman S P Co r 1646 11th av
Parker Geo clk David Steinberg b 677 5th
Parker Geo elec rms 366 10th

PARKER GEORGE A

Insptr Dept of Pub Health and Safety r 720 Peralta

Parker Mrs Geo A b 609 Aileen
Parker Geo M mach b 1517 Chestnut
Parker Geo W bartndr 1506 Bway r 704 25th
Parker Geo U painter r 1539 8th av
Parker Gordon E driver Franklin Brown r 1652 47th av
Parker Grace May stdt b 2126 10th av
Parker G E lab Moore & Scott Iron Wks r 1119 10th
Parker Harry lab Saml Lerer r 9th and Harrison
Parker Harry stdt b 918 18th
Parker Harry D carp b 4005 Peralta av
Parker Hazel A b 4128 Howe
Parker Helena (wid Francis M) r 3013 School
Parker Henry clk rms 1015 Webster
Parker Henry H stdt b 918 18th
Parker Henry M bkpr Cahn-Nickelsburg & Co r 2157 Curtis
Parker Herbert R lather r 199 Ridgeway av
Parker Horace C house mover r 2126 Market
Parker Howard b 3013 School
Parker Ida G tchr Intermediate School No 1 r 11th av nr E 18th
Parker Jas E waiter S P Co r 924 Willow
Parker Jas W carp r 5336 Locksley av
Parker John A miner r 1719 41st av
Parker John A mining r 2215 90th av and 1719 41st av
Parker John A Jr b 1719 41st av
Parker John B salsn r 409 65th
Parker John B carp b 6618 Manila
Parker John B eng r 465 65th
Parker John E mach r 1119 10th
Parker John R mach Stndrd Gas Eng Co r 2240 23d av
Parker Jos carp r 5351 Lawton av
Parker Jos A real est 909 Bway r 3925 Lincoln av
Parker Jos J salsn Owl Drug Co rms 627 19th
Parker Josephine W (wid Frank L) b 918 18th
Parker J Lilian dressmkr b 4128 Howe
Parker Lauren G clk Bd Supervisors b 2631 Market
Parker Lucile C stdt Mills College
Parker Marcus pedlar r 677 5th
Parker Marjory V steno Standard Oil Co r Bkly
Parker Manley N cook Bway Cafeteria 669 15th
Parker Mary (wid Walter W) r 439 Lee
Parker Mary A (wid Robt) r 1021 Poplar
Parker Mrs Mary E clk S P Co r Ala
Parker Mrs Mary J millinery 3359 E 14th
Parker Melvin W solr r 4128 Howe
Parker Myrtle B (wid Chas M T) r 5601 Ocean View dr
Parker Peretz clk r 686 9th
Parker Peter clk Abrahamson Bros b 686 9th
Parker Philip clk Benj Malik
Parker Ralph C salsn r 108 E 15th
Parker Ray E mach hd Blvd Mill & Lbr Co r 2460 E 16th
Parker Robt O asst mngr rms 485 20th
Parker Raymond H lndy wkr b 2126 Market
Parker Richd printer r 1231 92d av
Parker Robt C buyer b 1021 Poplar
Parker Robt E carp r 2460 E 16th
Parker Robt W clk b 1646 11th av
Parker Roy A watchman S P Co r 425 E 10th
Parker Ruel baggageman W P Ry r 3503 E 12th
Parker Ruth stdt Poly Bus Coll b 2936 Schuyler pl
Parker Saml grocer 2439 Tel av rms 476 24th
Parker Saml C r 1652 47th av
Parker Saml S janitor Syndicate bldg r 891 Campbell
Parker Silas W cabinetmkr r 2915 Foothill blvd
Parker Sterling D press feeder West Coast Ptg Co r 2120 19th av

This DIRECTORY is ALWAYS PRINTED by the JOB PRINTING DEPT. OF THE TRIBUNE

Largest and Finest Plant in Oakland

Prices Lowest Work the Finest

CORRECT..... STATIONERY

Engraved Cards
Wedding Invitations
Stationery :: Stamping

Smith Bros.
472-474 13th St.
Bet. Broadway & Washington Sts.

Parker Theo C fire chf City of Piedmont r e s Vista av 1 s of Highland av
Parker Theo F bartndr 1767 7th r 521 Filbert
Parker Thos rms 1735 Bway
Parker Vivien M steno Street & Street b 830 Adeline
Parker Walter L eng r 1516 52d av
Parker Watson T carp r 842 E 17th
Parker Wm H clk rms 627 19th
Parker Wm H lab b 409 65th
Parker Wm H driver b 2028 E 29th
Parker Wm I tel opr S P Co b 1021 Poplar
Parker Wm R restaurant 3355 E 14th
Parker Wm S elec r 497 40th
Parker W S r Madison Park Apts
Parker W H real est r Apt 5 1109 Madison
Parker Zeruah (wid Zera) b 623 61st
Parkhill Mary (wid Robt) r 9821 B st
Parkhill Wm B colr E L Sargeant r 1211 Jones av
Parkhurst Alvin G tmstr Jas Henneberry r 1826 10th
Parkhurst Carey stdt b 910 Arlington av
Parkhurst Chas O creamery r 910 Arlington av
Parkhurst Bros & Morgan creamery 5532 Grove
Parkhurst Grace steno b 910 Arlington av
Parkin Thos H brkmn S P Co rms 1440 12th
Parkins John baker Doris Baking Co rms 2032 Filbert
Parkins Joshua eng S P Co r 1432 12th
Parkinson Agnes attndt R B Wright r Bkly
Parkinson Belle H (wid Saml M) r 2266 Tel av
Parkinson Geo A fireman S P Co
Parkinson Jas C gilder r 145 10th
Parkinson Mary S steno b 145 10th
Parkison Sarah E (wid Jas W) b 316 Portland av
Parkison Sarah L (wid Manuel C) r 448 Rose
Parks Mrs Anita b 940 45th
Parks Danl C asst mngr Singer Sewing Mach Co r 52 11th
Parks Mrs Elizabeth F r 1798 9th
Parks Ira H hdwe 1344 Frtvl av r 2129 same
Parks Mrs Jennie rms 534 12th
Parks J Wesley ydmn S P Co rms 1211 8th
Parks J V lather rms 644 18th
Parks Lester W mach r 1626 Myrtle
Parks Meta tchr b 2129 Frtvl av
Parks Nellie B (wid Herbert C) r 579 Orchard
Parks Wm lather r 111 8th
Parks Wilma phone opr b 864 20th
Parle Michael C mstr mariner r 2133 26th av
Parle Richd T trav salsn rms 242 E 14th
Parletto Jos emp Contra Costa Lndy Co
Parletto Pompey emp Contra Costa Lndy Co
Parlin Elmer E lawyer 269 Bacon bldg r San Leandro
Parlin Mattie (wid Wm W) r 564 Okld av
Parmelee Chauncey A messr r 1027 Poplar
Parmelee Walter E stdt b 1027 Poplar
Parmenter see also Palmanteer
Parmenter Chas H r 680 62d
Parmenter Chas J salsn Wm Best r Bkly
Parnell John M waiter S P Co r 933 Washn
Parnham J Alvin chauffeur r 2031 27th av
Parodi Amabile cigar mnfr r 464 48th
Parodi Domingo (Bruzzone Bros & Co and Lagoria & Parodi) r Ala
Parodi Louise bkpr Italian-Amer Realty Co r Ala
Parodi Jas F tmstr r 581 46th
Paroni John lab b 336 Myrtle
Parovi Silvio horseshoer 417 4th r 411 Jefferson
Parr John F mining r 564 Boulevard way
Parr John F Jr stdt b 564 Boulevard way

PARR JOHN T
Dentist 83-84 Bacon Building Phone Okld 2921 r 843 Kingston av Phone Pied 2483

Parr Marcus elec r 2553 Montana
Parr Mrs Myra F furn rms 2207 Bway
Parr Wm J with Kimball Elec Co r 3416 Davis
Parratt Fred ins 1439 9th av

PARRATT HARRY V
Circulation Mngr Oakland Tribune r 829 Kingston av

Parrera Frank dairy n s Moraga av 1 e of Pala av
Parrington Harry F chauffeur L E Grimm r 3718 Grove
Parris Fred salsn b 2309 Filbert
Parris Wm painter b 2309 Filbert
Parrish see also Parish
Parrish Benj F tmstr r 1673 Miami ct
Parrish Chas C (W H Parrish Co) r 2919 West
Parrish Chas D carp r 1125 73d av
Parrish Henry C civ eng r 751 Alleen
Parrish Katherine (wid Wm H) r 2053 Webster
Parrish Louis E clk M S Cohn r 912 21st
Parrish Wilfred E (W H Parrish Co) r 929 Apgar
Parrish W H Co (W E and C C Parrish) truck and expressmen 467 4th

PARROTT A C
Propr American Iron and Wire Works 3685 Maple av Phone Merritt 2600

Parrott Frank E lbr hndr r 1529 Chestnut
Parrott Geo tailor 686 7th
Parrott Josephine (wid Wm F) r 3615 Rhoda av
Parrott Manuel L lab r 621 Brush
Parrott Manuel L Jr lab b 621 Brush
Parrott Mary E (wid Levi S) r 454 Moss av
Parrott Warren B grocer r 4601 Congress av
Parrott Wm r 1029 62d
Parry see also Perry
Parry Chas C ydmn S P Co rms 1505 8th
Parry Effie emp Y M C A
Parry Geo M patrn mkr r 342 51st
Parry Harry painter S P Co r 1458 Fremont av

Maxwell
The Glidden Tour Winner

The Maxwell Automobile
A. C. HULL, Oakland Distributor
S. E. COR. TWELFTH AND OAK STREETS
PHONE OAKLAND 1333

American
Touring
Champion

RICHMOND ANNEX
Telephone Oakland 411

LOTS 5.00 A MONTH AND UP
SEE E. J. HENDERSON
305-311 First National Bank Bldg.
OAKLAND, CAL.

Frankfort General Insurance Co.
LIABILITY—BURGLARY—PERSONAL ACCIDENT
WALTER A. CHOWEN, General Agent
340 Sansome St., San Francisco—Bacon Bldg., Oakland—Atchison Bldg., Berkeley

Ranch Subdivision Farm Lands
City Property and Homes
Renting and Leasing
Insurance Investments and Loans
GUNN REALTY CO.
402 12th St. Oakland, Cal.
Telephone OAKLAND 19

Parry I Milman drugs 2339 Tel av r 538 24th
Parry Letitia clk b 864 20th
Parry Robt D clk r 548 37th
Parry Thos H truckman S F-O T Rys r 710 Brockhurst
Parry Willard J salsn Pioneer Auto Co r Ala
Parry Wm J clk b 2423 E 22d
Parry Wm J elec Pac Gas & Elec Co
Parshall Clarence lab b 1012 44th
Parshall Mrs Lillian packer b 1012 44th
Parshley Emily dressmkr rms 891 28th
Parson Louis cook Clem Martin & Son r 722 Jefferson
Parson Fanny (wid R W) rms 704 24th
Parsons Anna J private school 886 34th
Parsons Arthur A carp r 1240 79th av

PARSONS ARTHUR C
Real Estate Subdivision and Acreage Suite 801 Syndicate Bldg r 770 Kingston av

Parsons Arthur G r 1438 Madison
Parsons Benj L clk b 1305 Campbell
Parsons Benj W news agt r 1305 Campbell
Parsons C W clk G W Power Co r 532 24th
Parsons Chas E insptr Street Dept r 829 E 19th
Parsons Chas J salsn r 669 60th
Parsons Chas W bkpr r 5601 Hilton
Parsons Chas W Jr clk b 5601 Hilton
Parsons C Myrle b 602 21st
Parsons Edith M (wid Albert E) r 602 21st
Parsons Edw bartndr J A Hurd r 4081A San Pab av
Parsons Elbon R storekpr S P Co r 741 E 14th
Parsons Elizabeth H (wid John H) r 1320 Brush
Parsons Elmer R foreman Okld Pav Co r Bkly
Parsons Eva E forelady Cosgraves (Inc) rms 2073 Webster
Parsons Frank C druggist R E & O V McCracken r 1265 Campbell
Parsons Fred D r 5756 Shafter av
Parsons Fred J clk b 883 52d
Parsons Fred A carp r 1320 79th av
Parsons Geo W painter r 631 21st
Parsons Geo W tel opr r 1064 53d
Parsons Grace F brkpr b 1320 Brush
Parsons Henry C driver Robertson & Losh b 631 21st
Parsons Iva A attdt R A Day r Bkly
Parsons Jas A mach Pac Manifolding Bk Co r 2318 Courtland av
Parsons John elec r 2130 E 15th
Parsons John S b 1320 79th av
Parsons John S L r 1030 E 16th
Parsons Jos N carp r 1016 53d
Parsons Leroy L appr b 1320 79th av
Parsons Lydia (wid John) b 548 58th
Parsons Mae L clk A Schlueter & Co b 548 58th
Parsons Margaret G b 2318 Courtland av
Parsons Maud M b 606 21st
Parsons Oliver S b 3016 Adeline
Parsons O nurse Providence Hospital
Parsons Rollin R baker Robertson & Losh r 631 21st
Parsons Russell R fire dept r 2514 Market
Parsons Susan H (wid A W) b 5675 College av
Parsons Thos H lab r 765 16th
Parsons Ulysses S clk b 1021 E 16th
Parsons Wm G millhd Sunset Dbr Co b 4046 Franklin
Parsowith Danl ladies' tailor 628 14th
Partello Augustus C foreman painter S P Co r 721 5th av
Partello Ella T (wid Walter) r 941 Pine
Partello Jennie H seams b 721 5th av
Partello Theo E painter S P Co b 721 5th av
Partenscky Chas rms 1380 15th
Partenscky Chas F brkmn r 366 Santa Clara av
Partenscky Mrs Mayme H r 366 Santa Clara av
Partington Fred H real est 259 Bacon bldg r 5528 Kales av
Partington Richd L curator Piedmont Art Gallery r end Hazel lane
Partland Edw L clk r 587 62d
Partolian May steno b 508 Willow
Partridge Abram P r 1428 9th
Partridge Alfred P millhd b 1446 56th av
Partridge Carrie L (wid Alfred H) tchr r 1447 56th av
Partridge Mrs Charlotte b 1524 Grove
Partridge Chas A foreman r 1908 65th av
Partridge Geo H masseur 1225 Washn rms 1309 Myrtle
Partridge Harry B clk Frank Anderson & Co r 1524 Grove
Partridge Kate (wid Wm) b 5595 Lawton av
Partridge John W r 1224 Frtvl av
Partridge Martha (wid Wm H) b 1730 8th
Partridge Mrs Mary E r 1428 9th
Partridge M E real est 3756 E 14th r 1224 Frtvl av
Partridge Newton E ins r 5595 Lawton av
Partridge Wm r 1310 7th
Partridge Wm H lmbr hndlr b 1447 56th av
Partridge Wm H Jr emp Gold Medal Waterproofing Co b 777 Cedar
Partridge Wm M printer r 1116 71st av
Pasafuone John stevedore b 133 Adeline
Pasafuone Phillip lab b 133 Adeline
Pasafuone Saml lab r 354 Linden
Pasafuone Stephen lab b 133 Adeline
Pasco J b 3601 Tel av
Pascoe Alfred r 3125 Grove
Pascoe Henry r 1718 69th av
Pascoe Montgomery J carp b 1718 69th av
Pascoe M lbr hndlr E K Wood Lbr Co r 1819 Webster
Pascoe Richd gardener r 384 Moss av
Pashaian Manog S pedlar rms 579 6th
Pasko Frank tmstr r 933 33d
Pasnault Alex painter r 1924 West
Pasnault Mary (wid Saml) b 407 Castro
Pasno Adness boilermkr United Iron Wks r 407 Castro
Pasno Andr hlpr United Iron Wks b 407 Castro
Pasquale Amelia (wid Manuel) b 2819 Linden
Pasquale L mach Gorham Eng Co r 782 13th
Pasquale Thos lab r 324 Center

Taft and Pennoyer Company
Oakland's Greatest Department Store
FORTY LARGE DEPARTMENTS
Clay, Fourteenth & Fifteenth Sts.
Telephone Lakeside 500

First National Bank Oakland Get a Safe Deposit Box **$4.00 A Year Upwards**

Pasquini Domenico grocer 1487 7th r 539 Center
Passagno Jos janitor r 3318 Elm
Passano Henry lab r 147 Myrtle
Passarotto Jos emp Paraffine Paint Co r Bkly
Passeggi Jos blksmith P Ravazzi rms 501 Franklin
Passet Aug draper H C Capwell Co r 5522 E 15th
Passet Sophia (wid Wm) b 3014 E 19th
Passich Lillian janitor b 1709 Chase
Passmore Alfred E acct r 5300 Shafter av
Passmore Edna L steno b 820 Filbert
Passmore Julia R (wid Alfred E) r 820 Filbert
Passur Sarah (wid Harry) r 1132 Campbell
Pastana Jos lab r 672½ 4th
Pastana Manuel lab r 2861 Hannah
Pastana Manuel Jr baker b 2018 20th av
Pastorelli Frank lndywkr Union French Lndy r 1003 43d
Pastorelli Frank Jr car clnr S F-O T Rys b 1003 43d
Pastorelli Julia lndywkr Union French Lndy b 1003 43d
Pastorino Louis A v-pres Piedmont & Napolitan Paste Co r 930 Kirkham
Past Presidents' Assn N D G W 1705 San Pab av
Pastrini H lab b 248 McAdam
Pastrose Ida lndywkr Yosemite Lndy
Patano John r 2770 E 8th
Patcus John carp S P Co r 4005 Rhoda av
Patelow Oliver janitor rms 1425 12th
Patello Jos A r 826 Kennedy
Paterson see also Patterson and Pattison
Paterson Chas carp Moore & Scott Iron Wks r S F
Paterson Edw M phys 1947 8th av
Paterson Effie G phys 1947 8th av
Paterson J fireman S P Co
Paterson Mary (wid Chas) r 614 Jones
Paterson Sophia (wid John) b 1107 Campbell
Paterson Walter H carp r 1225 97th av
Patery Mrs Cora W dressmkr r 3772 Pied av
Patery Jacob P horseshoer 392 11th r 1025 Walker av
Paton C Fred clk b 728 17th
Paton Jacob chef r 1062 24th
Patrice Marie b 468 Chetwood
Patricio Frank grocer 5009 E 14th r Nuttey cor West
Patrick Andr R pres r 1931 8th av
Patrick Annie (wid Wm) r 430 17th
Patrick Danl mach Marchant Bros r 2129 E 21st
Patrick Florence T r 659 53d
Patrick Glen (wid Jas E) r 518 22d
Patrick Jas C mach S P Co r 1220 Union
Patrick John stevedore 1031 8th
Patrick Jos R cook r 1617 62d av
Patsiaris Alex (S Piperis & Co) r 1658 7th
Pattarga Ferd com mer r 5221 Miles av
Pattarga Siena clk b 626 20th
Pattarga Stella (wid Jerome) r 626 20th
Pattarga Theresa bkpr b 626 20th
Pattenghi Louis bkpr r 6439 Duncan
Patterson see also Paterson and Pattison
Patterson Alex baker b 417 Jefferson
Patterson Alva steno b 1385 34th
Patterson Alex clk E C Ambrose Co r 3032 E 79th
Patterson Alex J mill supt Sunset Lbr Co r 1456 1st av
Patterson Andr waiter S P Co r 1403 5th
Patterson Chas b 784 8th
Patterson Chas rms 2010 Tel av
Patterson Chas H lawyer 909 Bway r Bkly
Patterson Chas N tmstr r 1510 Poplar
Patterson Clara (wid Edw R) r 2812 E 23d
Patterson Mrs Clara J matron Home for Aged Women
Patterson Cyril V surveyor r 1079 59th
Patterson C Norman tmstr Sperry Flour Co r 1510 Poplar
Patterson Edmond M waiter r 1003 26th
Patterson Edw R mach 5432 E 14th
Patterson Edwin N b 3484 Hollis
Patterson Elmer J hlpr W P Ry rms 1316 10th
Patterson Fred A mngr r 7102 Weld
Patterson Geo A stdt b 1456 1st av
Patterson Harriett phone opr b 1304 Alice
Patterson H phone opr Key Route Inn b Vue Du Lac Apts
Patterson H H salsn r 704 14th
Patterson Jas A jeweler b 763 Lake Shore av
Patterson Jas L dentist 1325 Washn r 2144 Tel av
Patterson Jas P clk b 642 62d
Patterson Jane S (wid Geo) r 701 Sycamore
Patterson Jennie L artist b 2812 E 23d
Patterson John lab b 1385 34th
Patterson John C r 2524 14th av
Patterson John D seaman r 3484 Hollis
Patterson John E stdt b 1456 1st av
Patterson John F lino opr Okld Tribune r 2129 E 25th
Patterson John M clk b 512 66th
Patterson Mrs Louisa r 1385 34th
Patterson Mary J (wid Jas) r 4115 Terrace
Patterson Mrs Minnie clk Taft & Pennoyer Co b 2638 Valdez
Patterson Moses printer Western Outlook r 727 Union
Patterson Mrs Nellie r 690 Poirier
Patterson Richd A clk b 656 26th
Patterson Robt I carp b 619 54th
Patterson Robt L mach E R Patterson r 2812 E 23d
Patterson Rosa E attdt R W Rule b 136 E 14th
Patterson R Sharpe r 1727 10th av
Patterson Stuart H foreman rubber wkr Am Rubber Mnfg Co r 824 Mead
Patterson Thos hostler Royal Groc Co b 4101 Pied av
Patterson Walter ydmstr r 1432 50th av
Patterson Walter F farmer r 30 Linda av
Patterson Wm W r 545 37th
Patterson Winifred acct Orpheum Theatre r Bkly
Patterson Zella bkpr Lynn Elec Co r 656 26th

WICKHAM HAVENS
INCORPORATED
entire top floor
OAKLAND BANK of SAVINGS BLDG
Choice Residence Properties on Small Payments
Homes Built on Easy Terms
PHONE. OAK. 1750

Torrance, Marshall & Co. Government, Municipal, Railroad and Corporation **Bonds**
Successors to J. H. Adams & Co
300 SANSOME ST., Cor. California, SAN FRANCISCO. Telephone Douglas 2791

OAKLAND ELECTRICAL CO. INC.
ELECTRICAL ENGINEERS - CONTRACTORS - SUPPLY DEALERS
407-12TH STREET OAKLAND, CAL

2121½ CENTER ST.
Berkeley, Cal.
Phone Berkeley 4941
THOMPSON & DOOLEY
SUMMER HOME REALTY
OWNERS OF
"CAMP DIXIE"
SONOMA CO.
CAL.

FAMOUS
"YOSEMITE BEER"
"TRUE LAGER"
ENTERPRISE BREWING CO. S. F. CAL

Pattiani A W bldg constr 1322 Bway r Ala
Pattillo J F salsn E J Henderson r 1957 Franklin
Pattimore Geo L mach r 1220 52d av
Pattison see also Paterson and Patterson
Pattison Alex grocer 3881 Tel av
Pattison Caroline (wid Rounding) b 4635 Tel av
Pattison John bkpr Pac Fuel and Bldg Material Co r 271 23d
Patton Annie (wid Jos) r 1025 55th
Patton Herbert J clk b 720 40th
Patton Mrs Isabel furn rms 1327 Jefferson
Patton Louis lab b 1521 23d av
Patton Mary reporter Oakland Tribune r Okld and Bonita avs
Patton Richd S clk b 582 61st
Patty Solomon M carp r 1103 71st av
Patwin Kate agt S P Co r Athens Hotel
Paudveras David V fireman r 1660 16th
Faul see also Paull
Paul Albert H mstr mariner r 879 56th
Paul Albert H Jr clk b 879 56th
Paul Antone stevedore r 540 Union
Paul Miss A clk Abrahamson Bros
Paul Byron H asst sec Playground Comn r 2201 Harrison
Paul Chas switchman rms 587 12th
Paul Christina E maid rms 1421 Harrison
Paul Mrs D r 356 24th
Paul Frank grocer 1848 92d av r 1844 same
Faul Geo R grocer b 879 56th
Paul Harold hlpr Moore & Scott Iron Wks r 356 24th
Paul Henry watchman S P Co r 3474 Harlan
Paul Horace J r (Apt 3) 3327 Tel av
Paul Howard (Wenham & Paul) r 2060 38th av
Paul H O cigars 3906 San Pab av r 1087 41st
Paul Louise lndywkr New Method Lndy r 3474 Harlan
Paul Mabel E cashr R W Edwards r 460 Forest
Faul Manuel barber r 1544 32d
Paul Margaret (wid Collin) r 2230 Tel av
Paul Martha b 534 27th
Paul Martin A painter r 1539 39th av
Paul Owen propr Owen Paul Wine Co r 4321 E 14th

PAUL OWEN WINE CO

Owen Paul Propr Wholesale and Retail Liquor Merchants Family Wines and Liquors a Specialty 4325 E 14th Phone Merritt 846

Paul Ralph R chauffeur r 430 50th
Pauli Otto boiler insptr S P Co r 1070 10th
Pauline Danl shipwright b 667 5th
Pauline Geo H shipwright b 667 5th
Pauline John shipwright r 667 5th
Pauline John lab r 2315 Valley
Paulini Linda lndywkr Yosemite Lndy b 915 Union
Paulini Saml lab r 915 Union
Paulino Louis clk Smith Bros r 1928 Filbert
Paulino Vincent bootblk r 2838 Filbert
Paull see also Faul
Paull Augusta (wid Nicholas) b 541 66th
Paull Barbara M (wid John) b 1539 39th av
Paull Del W boarding stables 1076 47th
Paull Geo H agt r 591 Chetwood
Paull Geo R draftsman b 591 Chetwood
Paulo Francisco R furn rms 506 Washn
Paulo John B r 2011 50th av
Paulovich Stephen watchman S P Co r Ala
Pauls Dorothy stitcher Cahn Nickelsburg & Co b 356 24th
Pauls Geo mach r 506 10th
Pauls John mach rms 568 10th
Pauls Peter baker rms 568 10th
Paulsen see also Poulsen
Paulsen Andr driver Central Creamery r 786 8th
Paulson Axel hlpr Bishop-Babcock Co
Paulson Axel J eng r 1636 Kirkham
Paulsen A J tchr John C Fremont High School r S F
Paulsen Carl rms 1835 7th
Paulsen Chas emp Fac Manifolding Bk Co r Bkly
Paulsen Chris driver P J Nielsen rms 2350 Tel av
Paulson Frank steno S P Co b 2225 35th av
Paulson Frank R police b 848 36th
Paulson Hans tmstr street dept r 2225 35th av
Paulson Harold E foreman r 422 Vernon
Paulson Harry clk Prest-O-Lite Co r 37 Monte Vista av
Faulsen Henry mech r 611 37th av
Paulsen Henry E gardener b 1086 14th
Paulsen J b 3601 Tel av
Paulson Julia L (wid Chris) bkpr Dom Lndy Co b 2622 Valdez
Paulsen Ludvig O mariner r 422 E 19th
Paulson Mattie S bkpr Jackson Furn Co b 3825 Allendale av
Paulsen Nels carp r 6229 Hayes
Paulson Mrs Olivia lndywkr Okld Cal Towel Co b 531 24th
Paulson Paul A lab S P Co rms 543 8th
Faulson Paul E b 848 36th
Paulsen Peter restaurant 1151 E 12th
Paulson Peter driver Carston Namanny r Bkly
Paulsen Peter E pilot r 2764 Foothill blvd
Paulson Ray dipper Ye Liberty Candy Co r Ala
Paulson Ryland F spl police r 848 36th
Paulsen S brkmn S P Co rms 830 Fine
Paulson Theo S fireman S P Co r 2415 21st av
Paulson Walfred L sec Standard Am Dredging Co r 5839 Birch ct Phone Pied 4013
Paulson Wm B seaman r 2350 Foothill blvd
Paulson Wm L salsn b 848 36th
Pauly Helen clk Kahn Bros b 1325 Frtvl av
Fauley Henry F blksmth W P Ry r 1315 Magnolia
Pauly Mathew meatctr Mrs J Schmitz rms 810 Washn

Real Estate Insurance Taylor Bros. & Co. Mortgage Loans Investments
Rooms 206-209 First National Bank Building Telephone Oakland 959

TRUMAN UNDERTAKING CO.
2935 TELEGRAPH AVENUE
S. W. COR. 30TH ST.
PHONE OAKLAND 5085
OAKLAND, CAL.
1919 MISSION STREET
BET. 15TH AND 16
PHONE MARKET 109
SAN FRANCISCO CAL.

Paus Mrs Clara M r 185 15th
Pausella Jos blksmth r 1024 38th av
Panter Irving C carrier P O r 1954 88th av
Pavao Fortunado lab b 1562 E 31st
Pavao Jos I lab b 1562 E 31st
Pavao Jos S driver Amer Creamery Co r 1676 74th av
Pavao Manuel I r 1665 E 32d
Pavao Manuel J r 1655 E 32d
Pavao Philip bricklyr r 1837 E 14th
Pavaron John lab S P Co r 350 Henry
Pavasa Domenico cement wkr r 5740 Maccall
Pavert Frank R stdt St Mary's College
Pavert Remy J v-pres Surety Mortgage & Bldg Co r 2008 Crosby av
Pavesi Jos boiler mkr r 525 Henry
Pavesi Serafino bench hd Burnham-Standeford Co
Pavesi Theresa (wid Serafino) r 525 Henry
Pavilliard Eugene L poultry 23 New Free Mkt r 730 Pac
Pavlakes Geo driver N Damianekes b 588 20th
Pavlakes Peter foreman N Damianekes b 588 20th
Pavlansky John foreman S P Co
Pavliger Henry tailor Pike Woolen Co r 1650 6th av
Pavliger Jos stdt b 1650 6th av
Pavliger Victor rodman b 1650 6th av
Pavlik Jas J eng r 4722 Congress av
Pavo John I emp Judson Mnfg Co
Pavo Jos emp Judson Mnfg Co
Pavo Jos C tmstr r 1676 74th av
Pavo Philip emp Judson Mnfg Co
Pavon Antone r 1332 E 16th
Pavon Domingo dock hd r 1933 E 16th
Pavon Manuel r 1633 19th av
Pavon Theresa b 1633 19th av
Pawlaseka Peter metal wkr r 324 Market
Paxton Ernest carp r 555 [illegible]th
Paxton Percival r 1304 E 15th
Paxton Wm P wiper S P Co
Payles Violet r 2110 Market
Payne see also Pane Paine
Payne Arthur W fireman S P Co r 1730 11th
Payne Chas B mngr A J Forster Mus Co r Ala
Payne Clinton E mach appr r 1437 Webster
Payne Emily F (wid Wm H) b 3226 Lloyd av
Payne Frank C r 844 13th
Payne Fred E plasterer b 352 Peralta
Payne Mrs Hannah H r 2177 Tel av
Payne Harold clk b 2177 Tel av
Payne Hazel steno Stetson & Koford b 720 Chestnut
Payne John clk b 445 60th
Payne Mrs Lydia H bkpr Jas Taylor Co b 588 15th
Payne Mary (wid Edgar W) r 812 19th
Payne Marion F mach Coast Mnfg and Supply Co r San Leandro
Payne Maud (wid Robt) r 2373 San Pab av
Payne Merrill L sign painter b 558 63d
Payne Nathaniel J porter b 1266 26th av
Payne Robt C car opr S F-O T Rys r 2166 West
Payne Robt C mach r 445 60th
Payne Saml lab r 817 72d av
Payne Sarah C (wid Walter S) r 352 Peralta

ROCK RIDGE
PROPERTIES
LAYMANCE
REAL ESTATE COMPANY, Agents

Payne Walter E cond S F-O T Rys r Ala
Payne Wm M cook W P Ry Co r 1265 7th
Paysen Wm mech r 2406 26th av
Payton see also Peyton
Payton Flora A (wid Harry) r 1215 55th
Paytor Guy E pipe ftr Paraffine Paint Co r 1215 55th
Payton John H stone mason r 1279 61st
Payton Victoria janitor b 1279 61st
Pazas Jas conf 1728 7th
Peaamanen John tailor r 490 48th
Peabody Geo L dredge contr r 2005 90th av
Peabody Harry D driver F E Miller
Peabody Lyman Q r 1901 69th av
Peabody Mrs Mary r 716 Jackson
Peace Mary (wid Wm) b 904 E 11th
Peacemaker John H driver Okld Furn Co r 27 Rio Vista av
Peacemaker Wm ydmn Okld Box Factory
Peach Frank T (Peach & Evans) r Ala
Peach Harriet F (wid Augustus N) r 1448 12th
Peach & Evans (F T Peach A B Evans) horse dlrs 121 Franklin
Peache Alphonse M salsn r 6407 Regent
Peacock Albt D metalwkr r 5819 Maccall
Peacock Alfred foreman car dept S P Co r 1304 Magnolia
Peacock Colin E real est 1542 Bway r 6109 Fairview way
Peacock Geo A salsn Osen & Hunter Auto Co of Okld r 2731 Harrison
Peacock Geo E signalman S P Co r 769½ 9th
Peacock Grace music tchr b 2179 Tel av
Peacock Hugh acct rms 1448 Jackson
Peacock Jas C marine eng S P Co b 5819 Macall
Peacock John lbr hndlr Pac Lbr Co r 1627 E 12th
Peacock Lena clk r 504 Franklin
Peacock Mrs Leora M rms 512½ 13th
Peacock Louis lab r 1375 77th av
Peacock Manuel lab r 1375 77th av
Peacock Mrs Margaret b 916 West
Peacock Thos F clk Salvation Army Store b 603 Webster
Peairs Wesley B painter r 4405 Fleming av
Peake Chas mngr r 593 Apgar
Peake Elaine C steno b 2629 Tel av
Peake Vivian asst Board of Education b 2629 Tel av
Peake Wm clk r 5426 Shafter av
Peake Wm H farmer r 2629 Tel av
Pearce see also Pearse Pierce
Pearce Beatrice nurse b 1645 83d av
Pearce Chas A carp r 1531 16th av
Pearce Chas T hostler S P Co r 1115 Wood

California Optical Co.
1221 Broadway Oakland
MAKERS OF GOOD GLASSES
181 Post Street San Francisco
California Optical Co.

Massachusetts Bonding and Insurance Co.
Surety Bonds—Casualty Insurance—Prompt Service
Phone Lakeside 213 [illegible] 19 SYNDICATE BLDG

GRANT D. MILLER 2368-2372 East Fourteenth St. OAKLAND, CAL.
Automobile Service Lady Attendant Funeral Director Phone: MERRITT 511 Res. Phone Merritt 512

Lewis and Mitchell Inc.
REAL ESTATE AND FIRE INSURANCE Brokers
1520 Broadway
Phone Oakland 6622

Pearce Carlyle M stdt b 1133 E 16th
Pearce Edw H lieut U S A b 2865 Bway
Pearce Elbridge W (Pearce Glove Co) r 1133 E 16th
Pearce Francis mining r 2369 E 23d
Pearce Glove Co (C E Freshour E W Pearce L Horn) 1647 E 14th
Pearce Gust W 16th st station agt United Transfer Co r 150 E 12th
Pearce Jas r 2319 92d av
Pearce John clk b 150 E 12th
Pearce John E elec Pac Gas & Elec Co r 1477 74th av
Pearce Jos D eng S P Co r 1761 Goss
Pearce Maria (wid Jas) r 996 60th
Pearce Martha (wid Richard) b 2865 Bway
Pearce Mary A (wid J G) r 361 28th
Pearce Mamd A tchr Pub Schools
Pearce May I b 361 28th
Pearce Milton P eng r 2841 West
Pearce Ralph salsn Amer Biscuit Co r 1117 18th
Pearce Sarah (wid Robt) r 1645 83d av
Pearce Walter H asst sec r 5689 Oak Grove av
Pearce Webb N cashr r 2865 Bway
Pearce Wm b 996 60th
Pearce Wm H carp b 361 28th
Pearce Wm J elec b 6011 Shattuck av
Pearce Winifred A stdt b 1477 74th av
Pearl see also Perl
Pearl Chas G blksmith S P Co
Pearlman Jacob salsn r 1081½ 43d
Pearsall Wallace M printer 925 Clay
Pearse Jas F baker 1829 San Pab av r 1614 20th
Pearson see also Pierson
Pearson Aug car dept S P Co r rear 2333 26th av
Pearson Ada E r 75 Vernon
Pearson Alice M bkpr F W Diehl r 830 Jefferson
Pearson Alonzo janitor b 515 Brush
Pearson Alex R housemover r 862 61st
Pearson A Emanuel r 5020 Dover
Pearson Chas B colr r 2142 8th av
Pearson Clara M b 491 44th
Pearson Cassius H buyer Kahn Bros r 491 44th
Pearson Dore baker Wm Bohnet b 3421 Tel av
Pearson Edith nurse 410 28th
Pearson Edw N Jr sales mngr r 784 Mandana blvd
Pearson Ellen G (wid Isaac N) b 1509 West
Pearson Frank lab Sunset Lbr Co r 804 E 10th
Pearson Frank R cond Pullman Co r 5647 Miles av
Pearson Fred H paperhngr r 4023 E 17th
Pearson Geo eng rms 710 Clay
Pearson Geo S salsn r 409A Hawthorne av
Pearson Hulda b Union av ne cor King av
Pearson Jas whseman Santa Fe Ry r 4315 Adeline
Pearson John plasterer rms 709 Franklin
Pearson John P eng r 644 52d
Pearson John W clk b 784 Mandana blvd
Pearson Jos C salsn b 491 4th
Pearson Mrs Julia o 2362 E 23d
Pearson Lillian hairdresser Diehl's r 830 Jefferson
Pearson Lulu E (wid Arthur) r 3768 Manila av
Pearson Margaret cook b 2000 Rosedale av
Pearson Mary (wid Gustaf) b 2380 E 21st
Pearson Mary (wid John) r 830 Jefferson
Pearson Peter carp r 4020 Maybelle av
Pearson Peter S fireman S P Co r 721 Union
Pearson Mrs Sadie r 568 11th
Pearson Swain M clk Waterhouse & Lester b 1086 Grand av
Pearson Wm r 407 Wool
Pearson Wm H opr W U Tel Co r Bkly
Pearson Wm H gateman S P Co r Bkly

PEART NORMAN F
(Peart & Elkington) r 463 Grand av Phone Okld 3385

Peart Sarah A (wid Geo W) b 2241 E 22d

PEART & ELKINGTON
(N F Peart T H Elkington) Agts Diamond Tires 1716 Telegraph av and 1713-1715 Broadway Phone Okld 597 (See left side lines)

Peary Antone V lab r 969 71st av
Pease Chas C molder Empire Fdry Co r 2005 89th av
Pease Crowell clk b 2022 46th av
Pease Eva rms 783 17th
Pease Henry A painter b 565 48th
Pease Jos M ex messr r 2022 46th av

PEASE JOSEPH LORAN
D D S M D Dentist 404-406 Central Bank Bldg Hours 9-12 a m 1-5 p m Phone Okld 2923 r 2836 Summit

Pease Marcelite E clk Kahn Bros b 2005 89th av
Pease Philip L colr S M Friedman Co r Bkly
Pease Roy S clk Crane Co r Ala
Peaslee see also Paisley
Peaslee Frank W clk r 666 39th
Peasley Mrs W A r Hotel Athens
Pechner Jeanette T music tchr 735 Market
Pecht Adolph C sheet metal wkr Vernon Art Wks r 1603 74th av
Peck Albert hostler J E Daly r 350 14th
Peck Bertha E (wid Albert) 1108 Jones av

PECK BUNKER & COLE
(Jas F Peck Wm B Bunker Walter D Cole) Attorneys-at-Law 503 Syndicate Bldg Phone Okld 3039

Peck Chas H trimmer Western Casket Co b 610 Castro
Peck Chas L clk b 1108 Jones av
Peck Clarence W real est r 117 Alvarado rd
Peck Mrs Etta r 342 Lester av
Peck Geo optician r 1021 Park av E Okld
Peck Geo b 448 Rose
Peck Harry waiter 442 8th r 680 14th
Peck Jas F (Peck Bunker & Cole) r 652 Spruce
Peck Jas F Jr stdt b 652 Spruce
Peck Junia E steno City Board of Health
Peck Llewellyn B reporter b 6427 Colby
Peck Lowell N carp r 2174 47th av
Peck Mark A waiter 442 8th r 5857 Marshall
Peck Myron H civ eng r 6426 Colby

R. C. Endriss Optician
Phone Oakland 3812 536 Twelfth Street

OCCIDENT HARDWARE CO.
SARGENTS' ARTISTIC HARDWARE AND MECHANICS' TOOLS
Claremont and Telegraph Avenues, Oakland, Cal.

Peck Thos L bartndr 442 8th rms Oxford Hotel
Peck Victor D carp r 506 Madison
Peck Wilfred A mattress mkr John Breuner Co r 610 Castro
Peck Wm eng rms 774 9th
Peck & Hills Furniture Co F A Smith mngr Park av cor Hubbard
Pecka Mrs Lydia b 2030 47th av
Peckham Chas O elec b 2126 Brush
Peckham Emma b 2126 Brush
Peckham Eugene ruler b 2126 Brush

PECKHAM GEO W
Notary 1520 Broadway r Bkly

Peckham H H b 583 42d
Peckham Lida (wid A E) r 2126 Brush
Peckham Wm S printer b 2126 Brush
Peckwith N J gateman S P Co
Pecot Wm waiter rms 1790 Goss
Pedalaborde Vincent (Jouanillou & Pedalaborde) r 1351 34th
Peddicord Frank M lab Standard Underground Cable Co r 1464 8th
Peddie Robt painter b 924 3d
Pedemonte Louis bartndr r 507 Brush
Pedersen see also Peterson and Petterson
Pedersen Adolph K pilot S P Co r 2909 E 22d
Pedersen Anton billiard table mnfr r 5115 Grove
Pedersen Chris P carrier P O r 3826 San Juan
Pedersen Hans I pedlar r 8231 E 14th
Pederson Henry salsn H C Capwell Co b 1431 90th av
Pederson Ingwald lngshrmn r 2935 Adeline
Pedersen Jakob grocer 5206 Grove r 993 54th
Pedersen Jakob C driver r 74 Echo av
Pedersen Jens P C carp r 1454 5th
Pederson Lauritz gate tndr S P Co b 1026 8th av
Pedersen Louis colr Smith Bros r 1718 5th av
Pederson Louis hostler Peach & Evans rms 121 Franklin
Pedersen Mabel emp b 1431 90th av
Pederson Magnus B joiner S P Co r 765 4th
Pedersen Mrs Mamie grocery 8231 E 14th
Pedersen Marimus carp r 1431 90th av
Pederson Peter M emp W F Co Exp
Pedenboy Catherine (wid Bernhard) b 923 Kennedy
Pedeupe Vincent r 765 21st
Pedgrift Jas H (Schnebly Hostrawser & Pedgrift) pres Builders Exchange r 2232 11th av
Pedgrift Saml plasterer r 845 Apgar
Pedigo Floy tchr Washington School b 1103 Adeline
Pedirotti Albert rms 1128 7th
Pedlar Mrs Vivian seams S P Co r 1928 West
Pedlar Chester C trav salsn r 664 Apgar
Pedone Jos waiter 1727 San Pab av rms 366 10th
Pedreira Carolina clk A Rossini r 323 Center
Pedrey Edw iron wkr rms 122 Bway
Pedreyra Jacinto stableman r 2117 West
Pedrick Mrs Alida C clk Manheim & Mazor rms 1457 Jackson
Pedrick Mary C (Joel W) r 1199 79th av
Pedrini Jos M teller The Bank of Commerce r 497 49th
Pedrini Mary (wid Ciprian) r 497 49th
Pedro Anton lab r 169 2d
Pedro Antone J mach r 1815 E 14th
Pedro Emma clk b 1817 E 14th
Pedro Emma emp Cal Cotton Mills b 1211 51st av
Pedro Frances clk b 1817 E 14th
Pedro Frank stdt b 3015 Chapman
Pedro John lab b 1630 22d av
Pedro Jos lab r 373 3d
Pedro Jos r 1199 82d av
Pedro Jos F saloon 1819 E 14th and grocer 1815 E 14th r 1817 same
Pedro Manuel fireman r 1480 3d
Pedro Manuel lab r 36 Canon av
Pedro Manuel lab r 3015 Chapman
Pedro Manuel J mattress mkr b 1241 51st av
Pedro Marguerite (wid John) r 1241 51st av
Pedroca Paul starcher Dom Lndy Co
Pedrusi Phillip lab r 274 4th
Pedrusi Sebastian printer r 1827 E 16th
Peebles Elwin L foreman W P Ry r 909 Chestnut
Peek Allen F elec b 680 35th
Peek Thos H salsn H & S C Bercovich r 680 35th
Peel Robt emp Judson Mnfg Co r rear 544 38th
Peeleis Wm lab rms 303 9th

PEERLESS TAILORS
Louis Wiemer Mngr Art Tailoring Co 928 Franklin cor 10th Phone Oakld 2554

Peffey Harold draftsman b 1086½ 43d
Peffey Julia (wid Jos) r 1086½ 43d
Pegg Beulah phone opr b 2116 E 14th
Pegg Ernest F marine eng S F-O T Rys r 414 51st
Pegg Edw B real est r 2194 Rosedale av
Pegman Barney tmstr Street Dept
Pegnem Jas J plasterer r 3867 Grove
Pegnum Peter driver rms 132 11th
Peifer see Pfeifer Pffeifer
Peirano Jas r 9225 E st
Peirce see also Pierce Pearce
Peirce Alfred B traffic insptr r 5658 Vicente
Peiree J R brkmn S P Co
Peirce S K r 703 43d
Peironnet Mrs Adelaide b 2311 35th av
Peirsol see also Piersol

PEIRSOL HOWARD J
Atty-at-Law 78 Bacon Bldg Phone Oakld 2922 r 328 E 11th

Peiser Morris designer b 2910 Grove
Peiser Saml I trav salsn b 2910 Grove
Peiser Tobias O trav salsn b 2910 Grove
Peitro Malandrino lab r 725 58th
Peixoto Jos A (Peixoto & Lewis) r 1580 7th
Peixoto & Lewis (J A Peixoto A D Lewis) meats 1580 7th and 1806 San Pab av
Pekasy Chas G waiter r 690 37th
Peko Nicholas waiter Martin Katich r 1521 Clay
Peladeau Mary (wid Guillaume) b 1340 Powell
Pelegrini Victor lab b 248 McAdam
Pelets Chas lab r 1777 9th
Pelets Geo lab b 1777 9th
Peletz L benchman Burnham-Standeford Co r S F

P. N. Kuss & Co.
Contractors
Artistic
Decorators
Painters
and Wood
Finishers
WALL HANGINGS
620 14TH ST.
Phone Oakland 4598

WEAR A BENJAMEN G. W. Heintz GOOD CLOTHES WEAR A BENJAMEN
1217-1219 BROADWAY

OTTO BECHTLE Manufacturer of Gas and Electric Fixtures
METAL SPINNING, HAMMERED AND SHEET METAL WORK, ELECTRIC SUPPLIES AND HOUSE WIRING
1828 Lincoln Ave. cor. Schiller St. Alameda, Cal.

Established 1876 Alameda County Abstract Co. Incorporated 1901
John McCarthy Sec'y and Manager
SEARCHERS OF RECORDS
PHONE Oakland 455
Complete Property and Name Indexes of ALAMEDA COUNTY Office: 426 Thirteenth St., Oakland

Pelham Fred K waiter S P Co r 937 Campbell
Pelkey Archie M mach r 1040 Peralta
Pelkey Jos bridgebldr rms 814 Myrtle
Pell Geo stdt Poly Bus Coll b 585 63d
Pellandini Alberto agt r 5697 Keith av
Pellaton Anna R (wid Raymond) b 2043 Franklin
Pellaton Carl driver Mrs Delia Moffitt b 83 Sea View av
Pellaton Roy C real est 1522 Bway r 2043 Franklin
Pellegrin Henri (Lafon & Pellegrin) r 401 7th
Pellegrinelle Chris lab Jos Boscacci r 9230 F st
Pellegrini Aug saloon 919 54th av r 927 same
Pellegrini Geo tailor r 5225 E 10th
Pellegrini Pellegro fish 27 New Free Mkt r 5225 E 10th
Peller Emma dressmkr 1534 24th av
Peller Herman clk r 3441 Hollis
Peller Herman plumber 1534 24th av
Pelletier Alice stdt Heald's Bus Coll b 2341 Salinger av
Pelletier Chas O foreman r 6120 Hillegass
Pelletier Edw r 1099 75th av
Pelletier Emil bkpr r 2341 Salinger av
Pelletier Howard wiper S P Co
Pelletier Jas H eng b 121 8th
Pelletier John driver Motor Parcel Del rms 277 12th
Pelletier Lilian L sec to mngr The Realty Syndicate r Bkly
Pelletier Romeo S dept mngr H C Capwell Co r 740 56th
Pelley Saml W clk Kahn Bros r 1937 8th av
Pellica Chas lab S P Co
Pellisan R rms 521 11th
Pellow Mrs T J sec T J Pellow Co r Ala
Pellow T J Co T J Pellow pres Mrs T J Pellow sec plating wks 1759 Bway
Pellow Thos J pres T J Pellow Co r Ala
Pellymounter Otis A clk Pac Gas & Elec Co r 2009 Webster
Pelton Albert mill hd r 1609 Chestnut
Pelton Calista I (wid Aylmer) b 861 60th
Pelton Edith T artist b 818 Fallon
Pelton Harry C (Graham & Pelton) r 2409 San Pab av
Pelton Mrs Ira B r 272 22d
Pelton Margaret E hairgoods 5879 San Pab av
Pelton Mary K (wid Frank S) b 485 Moss av
Pelton Ward L shoes 1525 Bway r 818 Fallon
Pelton Wm H r 1429 Jones av
Pemberton Elmer C boilermkr W P Ry r 927 Magnolia
Pemberton E Roy appr W P Ry r 927 Magnolia
Pemberton Richd J livestock r 1050 47th
Pemberton Rose clk b 1050 47th
Pembroke Percy salsn Frank O Renstrom Co r Bkly
Penaluna Wm H lab r 66 52d
Penberthy Minnie V (wid Stephen T) r 209 San Carlos av
Penberthy Wm S driver Goldberg Bowen & Co r 2333 Waverly pl
Pence J D rms 1029 Linden
Pence Lester E hlpr S P Co rms 1308 7th
Pench Lucy presser r 6144 Fremont
Pendergast see also Prendergast
Pendergast Mrs Marguerite r 1414 10th
Pendergast Michael gardener r 1029 22d
Pendergast Thos F car opr W P Ry b 1029 22d
Penderville Edw rms 823 Chester
Pendery Alex F painter b 292 4th

PENDLETON BENJAMIN H

Commissioner Civil Service Board City Hall r 1550 Webster
Pendleton Benj H Jr salsn b 1550 Webster
Pendleton Camilla L eng S P Co r Ala
Pendleton Edna F steno Travelers Ins Co b 1069 56th
Pendleton Elisha C bkpr and mngr W Damianekes r 380 10th
Pendleton Elizabeth C (wid Fred) r 1069 56th
Pendleton John W dairyman r 1601 Seminary av
Pendleton Otis E dept mngr Owl Drug Co r 817 Grove
Pendola Bernard lab b 1584 63d
Penfield Adelaide F (wid Geo F) r 3115 Stuart
Penfield Adelaide M biller b 3115 Stuart
Penfield Chas A mngr Pioneer Automobile Co r 3064 Richmond av
Penfield Geo E salsn r 3845 14th av
Penfield Ruth S comptometer b 3115 Stuart
Pengely Wallace marker b 1404 15th av
Penhale Leonard B cashr r 1538 10th av
Peniel Mission 483 7th

PENN OIL DELIVERY

A Moir Agent Illuminating Oil and Gasoline Gold Medal Brand Insurance Brand Favorite Brand D S Gasoline The Above Brands Can Only Be Had Through Us Terms Cash 2229 Dennison East Okld Phone Merritt 4363 Branch 647 4th

Penna Lena lndy wkr Excelsior Lndy Co b 3873 Shafter
Pennell Jas G poultry b 507 Oak
Pennell Minerva E (wid Robt) r 507 Oak
Penney Chas acct r 556 30th
Pennik Richard waiter Heidelberg Cafe b 610 18th
Penniman Etta B b 672 11th
Pennington Alfred proof reader Okld Tribune r 2932 High
Pennoyer Caroline H (wid John) b 633 Santa Ray av
Pennoyer Chester H mngr r 633 Santa Ray av
Penny Henrietta C (wid Chas W) b 6457 Benvenue av
Penny Orel b 552 Jones
Pennycook Donald W b 838 19th
Pennycook James mill estimator Sunset Lbr Co r 838 19th
Pennycook Jas R draftsman Bruce Lbr & Mill Co r 838 19th
Pennycook Mrs Kate S b 838 19th
Pennycook Olive S b 838 19th
Pennycott John B mach United Eng Wks (Ala) b 1433 18th av
Pennycott Jos mach b 1433 18th av
Pennycott Mary (wid John) r 1433 18th av
Pennycott May seams b 1433 18th av
Pennycott Richard A baker C H Sindlar r 1433 18th av
Pennycott Thos J blksmith r 1744 E 14th

Edgar H. Barber Co. 1431-3-5 Broadway Phone Oakland 3501
Oakland's Only Exclusive Commercial Stationers

BOOKS | 20 per Cent Discount from Publishers' Price except Net Publications | Smith Bros. 472-474 13th St. Bet Broadway and Washington

Penoy Jos carp S F-O T Rys r 4798 Shattuck av
Penoyar Erwin K stdt Poly Bus Coll b 1951 Harrison
Penoyar J Lanphear trav b 1951 Harrison
Penoyar Ralph E V clk b 1951 Harrison
Penoyar Wedworth C v-pres r 1951 Harrison
Penrose Edwin J carp r 2008 Linden
Penrose Harry driver Bellvue Market r 811 E 18th
Pense Andrew J r 1228 Brush
Penso Minnie (wid John) r 722 Adeline
Penther Carl F (Lassen & Penther) r 1014 57th
Pentz Fletcher H stdt b 4339 Howe
Pentz Linden pressman b 4339 Howe
Penzlen Oscar A plasterer r 2725 Nicol av

PEOPLE'S EXPRESS COMPANY (Incorporated)
H L Hinman Pres C F Calkins Mngr Forwarders of Baggage Freight and Furniture 418-428 9th Phone Okld 4447 Branches Alameda Berkeley and S F

PEOPLE'S NATIONAL FIRE INSURANCE COMPANY
Frank W Anderson Agt 209-210 Commercial Bldg 460 12th (See right bottom lines)

PEOPLE'S WATER COMPANY
F C Havens Pres W F Kelly Vice-Pres S M Marks Sec-Treas Broadway se cor 9th

Pepe Albert tmstr St Mary's Cemetery r 330 Clifton
Pepetrio Peter lab r 639 45th
Pepler Irene U steno b 6214 Shattuck av
Pepler Thos carp r 6214 Shattuck av
Pepper Clara M music tchr 4354 Clarke
Pepper Frank dredgerman rms 412 8th
Pepper F Henry clk r 1418 Union
Pepper John W cashr r 4354 Clarke
Pepperell Edmund P clk r 822 E 22d
Peppetone Rossi r 713 Peterson
Peppers Mrs Geo furn rms 523 Clay
Peppers Geo H furn rms 487 7th
Pequingney Jos r 518 Linden
Pequingney Victorine clk b 518 Linden
Pera Antonio lab rms 1617 Kirkham
Perala Andrew tailor r 938 46th
Peralta Alonzo L real est r Hotel St Mark
Peralta Annex School Mrs R M McClellan prin Claremont cor College avs
Peralta Apartments Mrs M I Manlove mngr 13th se cor Jackson
Peralta Cafe Peralta Apts
Peralta Clara clk Kahn Bros b 585 55th
Peralta Fred A marine eng r 1259 8th
Peralta Hotel 3400 Peralta
Peralta Lauretta b 585 55th
Peralta Maria H (wid Antonio) r 585 55th
Peralta Park 12th and Fallon
Peralta Park 18th sw cor Wood
Peralta School Mrs E A Wilson prin Alcatraz nr Tel av
Peranti Lucy emp Amer Cracker Co b 1012 44th
Perat A L brkmn S P Co r 833 Myrtle
Perata Anthony C millhd Cal Stndrd Planing Mill Co r 619 Grove
Perata Anthony lab b 150 Filbert
Perata Antonio pedlar r 611 45th
Perata Aug metal wkr Yager Sheet Metal Co r 685 40th
Perata Barchie pedlar r 150 Filbert
Perata Bernardo lab b 1235 3d
Perata Bessie opr Okld Lamp Wks r Ala
Perata B lndywkr r 1520 Adeline
Perata Emil A pedlar r 154 Filbert
Perata Frank G clk Zellerbach Paper Co r 1046 Alcatraz av
Perata G r 1046 Alcatraz av
Perata Gusti plumber b 685 40th
Perata Jacovina (wid Anthony) r 1237 3d
Perata Jas J car cnr r 1530 25th av
Perata John eng F Cames & Co
Perata John E com mer 510 Washn r 150 Filbert
Perata Jos gardener F C Havens r 685 40th
Perata Louis hostler M A Ryan b 150 Filbert
Perata Michael E eng F Cames & Co b 1046 Alcatraz av
Perata Peter lab r 160 Magnolia
Perata Peter L plumber b 685 40th
Perata Wm saisn John Perata r 150 Filbert
Perati Frank J custodian r 4215 Howe
Perazzo Jacob rms 973 26th
Perchino John tailor b 557 20th
Percival Alex K real est dept Salingers r 560 32d
Percival Arthur T mach r 816 Aileen

PERCIVAL DRESSMAKING SCHOOL
E H Percival Principal and Founder 308 E 12th Phone Merritt 1051

Percival Elinor H prin and founder Percival Dressmaking School r 308 E 12th

PERCIVAL E H & CO
J Bennett Successor Ladies' Tailoring Dressmaking and Designing 308 E 12th Phone Merritt 1051

Percy Earl N eng r 597 42d
Percy Emma C (wid Geo W) r 152 Grand av
Percy Ernest R clk b 152 Grand av
Percy Gershom H b 4080 Santa Rita av
Percy Isabelle C artist 152 Grand av
Perdue Annie C tchr Washington Annex School r Bkly
Perdue Chas O clk r 1937 E 26th
Perdue Cornelius gardener r 1929 E 26th
Perdue Jas D eng r 3150 Minna av
Perdue Randolph S lab r 853 17th
Perdue Silas riveter b 853 17th
Pereau H J cond S P Co r Bkly
Peregrine A Clarence paperhngr r 866 32d
Pereira see also Perry
Pereira Amelia bkpr b 355 Henry
Pereira Mrs Angelo J artist r 4122 Tompkins av
Pereira Anth saloon 1601 5th r 349 Lewis
Pereira Anth M eng r 86 Montell
Pereira Anton tmstr Grayson-Owen Co r 1190 63d
Pereira Anton hgshrmn r 1021 83d av
Pereira Antone insptr S F-O T Rys r 1209 Campbell
Pereira Antone chauffeur St Anthony's Hospital r 827 Brush
Pereira Frank pres Occidental Commercial Co (Inc) r 622 Bway

Richmond Properties HOMESITE REALTY COMPANY INCORPORATED Berkeley Properties
Harley G. Parrott, Sales Manager 2011 Shattuck Ave., Berkeley

OAKLAND TRIBUNE EVERY EVENING SUNDAY MORNING BOTH PHONES Reaches 50,000 Homes Every Day 8th & Franklin St.

SUPREMELY PRODUCTIVE
FRUIT AND ALFALFA LANDS
IN SUPERIOR CALIFORNIA
404 12th St. PACIFIC LAND CO. OAKLAND

Send for Literature
2222 CHAPEL ST.
Berkeley, California
EL REPOSO SANITARIUM
See BERKELEY CLASSIFIED SANITARIUMS

Pereira Frank butcher U M Slater (Inc) r 1190 63d
Pereira Joaquin R sec Sunset Lbr Co r 1438 Madison
Periera John lab street dept r 1172 72d av
Pereira Jos driver Jersey Milk C & B Co r 695 37th
Pereira Jos bartndr Rose & Son r 1573 3d
Pereira Jos eng r 4238½ Montgomery
Pereira Jos I barber 1643 16th r 1128 Campbell
Pereira Jos M r 40 Montell
Pereira Jos T rancher r 468 Moss av
Pereira Lena clk b 355 Henry
Pereira Mrs Lucy propr Smith House 622 Bway
Pereira Manuel lab S P Co r 1711 Atlantic
Pereira Manuel v-pres Occidental Commercial Co (Inc) b 355 Henry
Pereira Manuel tailor 512 7th
Periera Manuel S signal gateman S P Co r 734 Chester
Pereira Marguerita R nurse rms 616 14th
Pereria Mariani emp Pac Shade Cloth Co b 140 Adeline
Pereira Mitchell E mach United Iron Wks b 40 Montell
Pereira Wilhelmina (wid Jacinto) r 355 Henry
Pereira W mach United Iron Wks b 40 Montell
Perenti Geo fruits 4729 E 14th
Perenti Dominic pedlar 1012½ 44th
Peres Lucie H steno City Clk City Hall r Hotel Athens
Perey Frank B Jr clk b 1841 13th av
Peretta see Perata
Perez Adriana clk b 996 63d
Perez Anton eng Bayle-Lacoste Co r 1306 65th
Perez Baldomero printer r 996 63d
Perez Consuelo b 996 63d
Perez Edw buyer r 576 Jones
Perez John tallyman r 723 Park way
Perez Lolita clk b 996 63d
Perez Lucille clk b 996 63d
Perez Pascal saloon r 995 Grace
Perez Regina R clk Goldberg Bowen & Co b 563 19th
Perez T Manuel cigar mkr b 2350 Hannah
Perger Eva emp Cal Condensed F & S Co b 3545 Galindo
Perger John mach Union Gas Eng Co r 3545 Galindo
Pergerson Archie G conf 4614 E 14th b 1144 91st av
Pergerson Chas carp r 4614 E 14th
Pergerson Chas C bootblk 4614 E 14th
Pergola Jos lab r 356 Linden
Pergola Lena emp Western Paper Box Co b 356 Linden
Perich Michael lab r 308 Peralta
Perigo Hermann O stdt b 603 18th
Perigo Oliver E clk F O r 603 18th
Perine see also Perrin and Perrine
Perine M L with Bowman Drug Co r 5690 Keith av
Perine Fred G r 5690 Keith av
Perine John A salsn R N Burgess Co r Bkly
Perjenish Michael lbr hndlr Pac Lbr Co
Perkins Mrs Ada H clk Taft & Pennoyer Co r 3 St George's ct
Perkins Alfred salsn b 795 65th
Perkins Cary stdt. b 1734 19th av
Perkins Chas W supervising towerman S P Co Oakld Pier r Bkly
Perkins Clement G aud r 4146 Terrace
Perkins Corbin Chas emp Pac T & T Co r 3301 Tel av

PERKINS DAVID E
Sales Manager Burroughs Adding Machine Co; Acting Sec Oakld Coml Club r 15 Mesa av Fiedmont Phone Pied 6826

Perkins Edmond C r 1734 19th av
Perkins Edna r 2224 Grace
Perkins Edwin G stdt St Mary's College
Perkins Edwin O draftsman S P Co
Perkins Ellsworth clk b 826 Mead av
Perkins Erwin F stdt b 6618 Tremont
Perkins Eugene S mach b 1603 High
Perkins Frank M office mngr r 1534 11th av

PERKINS HON GEORGE C
United States Senator r 176 Perkins

Perkins Geo E aud r 1104 Bella Vista av
Perkins Geo H clk b 1442 61st av
Perkins Gertrude H (wid E W) r 2236 9th av
Perkins Harry M elec eng rms 570 16th
Perkins Harvey M eng United Light & Power Co r 570 16th
Perkins Helen M b 477 29th
Perkins Henry R watchman Griffin & Skelley Co r 967 37th
Perkins Herbert B christian science 12 Bacon bldg r 1442 8th av
Perkins Jack (Perkins & Threlkeld) r 505 43d
Perkins Jas C gardener r 1192 19th
Perkins Jas M pres and mngr J M Perkins (Inc) r 2224 Grace
Perkins Jean belt mkr r 1810 Bridge av
Perkins John A P r 1451 90th av
Perkins John H elec b 6618 Tremont
Perkins Mrs Josephine H mngr Christian Science Free Reading Room r 1442 8th av

PERKINS J M (Incorporated)
J M Perkins Pres and Mngr Real Estate and Insurance 1601 Telegraph av Phone Oakld 3590

Perkins Laura T (wid Francis B) r 477 29th
Perkins Louis C linemn S F-O T Rys r 967 37th
Perkins Louis G elec Pac T & T Co r 418 43d
Perkins Lyman G molder S F-O T Rys r Rust
Perkins Marcelina (wid Wm) b 821 38th
Perkins Margaret H steno b 2236 9th av
Perkins May R b 176 Perkins
Perkins Milton G b 176 Perkins
Perkins Miss M A bkpr Chinn-Beretta Optical Co r 186 Santa Rosa
Perkins Nellie (wid Harry) r 2375 Persimmon
Perkins Philena (wid Wm P) r 1016 9th av
Perkins Phillip J dentist r 5679 Miles av
Perkins Rachel M (wid Jas) b 2121 50th av
Perkins Rhoda clk H C Capwell Co b 3816 Ardley
Perkins Richd lab b 542 Williams
Perkins Sarah H b 477 29th
Perkins Walter M salsn b 4146 Terrace
Perkins Warren E stdt Poly Coll of Eng b 1734 19th
Perkins Wm W plasterer r 3876 Ardley
Perkins Wm S carp b 872 Arlington av

ARGO COAL OIL
NO SMOKE--NO ODOR, 150° TEST
Whittier Coburn Co., Agts.
301 Howard St., San Francisco

Oakland Conservatory of Music
Adolf Gregory, Director
Thirteenth St., N. W. Cor. Madison
THE LARGEST AND MOST THOROUGHLY EQUIPPED SCHOOL OF GENUINE MUSICAL INSTRUCTION ON THE PACIFIC COAST PHONE OAKLAND 4922

Perkins & Threlkeld (Jack Perkins Herbert Threlkeld) saloon 442 8th
Perl Ada clk b 5429 Grove
Perl Julia (wid John C) r 5429 Grove
Perlenda Louis waiter Jacob Renz rms 611 Grove
Perlet Herman musician r 2630 Tel av
Perley Frank D tmstr Somers & Co r 916 7th
Perley Henry J saloon r 3301 Tel av
Perley Mrs Wilmuth E grocer 940 52d
Perman Mrs A E asst Fred Finch Orphanage b 3670 Peralta av
Permanent Guarantee & Loan Society W H Busch mngr 316 First Natl Bnk bldg
Permien Artie W r 4210 Pied av
Permien Geo R cigar mkr r Oxford Apts
Pernell Martha (wid John) b 5423 Boyd av
Pernetti Frank pedlar r 776 4th
Perodi Jas tmstr b 248 McAdam
Perona Geo carp S F-O T Rys r 193 Bryant
Perona Jas carp S F-O T Rys r 243 Haven
Perona John carp r 590 3d
Perosino Angeline clk D Trombetta b 4428 Grove
Perotti Henry hlpr b 781 8th
Perotti Jos b 781 8th
Perotti Philomenia (wid Jos) r 781 8th
Perra Emma b 530 Boulevard way
Perrati Jos porter rms 122 Bway
Perreau Jennie M (wid Jos L) r 3355 Bway
Perreau Wm C joiner S P Co r 1230 7th
Perren Edward J blksmith b 1451 73d av
Perren E bartndr Heidelberg Cafe
Perreria Eva b 356 Chester
Perreria Louisa emp Cal Cotton Mills b 356 Chester
Perreria Manuel lab r 356 Chester
Perret Julius B contr bldr 3921 Randolph av
Perrez Jos F tmstr r 8712 D st
Perrin see also Perin and Perine
Perrin Bert W civ eng Elec Dept S P Co r 1580 Madison
Perrin Chas N clk b 672 51st
Perrin Edw A janitor Okld Free Library r 761 6th
Perrin Emil F salsn r 485 34th
Perrin Gustav clk Okld Enquirer
Perrin H B eng rms 1580 Madison
Perrin John B barber 1417 34th r 1423 same
Perrin John H coml photogr r 5443 Locksley av
Perrin Louis H barber b 1423 34th
Perrin Louis M signal supervisor S F-O T Rys r 5443 Locksley av
Perrin N stableman rms 709 Franklin
Perrin Orrin T asst eng S P Co (Ala) b 293 10th
Perrin Wm hostler J E Daly r 709 Franklin
Perrine Susan E r 547 30th
Perron Lorenzo lab r rear 1314 51st av
Perrott Mrs L J r 531 23d
Perry see also Pereira
Perry Abble E stdt Mills College r San Leandro
Perry Albert clk Okld Launch and Tugboat Co r 934 41st
Perry Alfred bkpr b 833 19th
Perry Alfred A sub clk P O b 833 19th
Perry Alex A clk M J Keller Co r 637 10th
Perry Mrs Alice rms 2036 Franklin
Perry Alice mill wkr b 645 Tyler
Perry Alvina phone opr b 725 12th
Perry Andrew J brklyr Pac Gas & Elec Co r 1202 E 28th
Perry Anna S clk Moise-Klinkner Co r Bkly
Perry Antone emp Judson Mnfg Co
Perry Antone emp Paraffine Paint Co r 1368 Hopkins
Perry Antone tmstr r 3239 Helen
Perry Antone lab b 2749 E 8th
Perry Antone B lab b 1404 32d
Perry Anthony salsn r 349 Lewis
Perry Anthony M asst eng G W Power Co r 86 Montell
Perry Arnold D salsn Singer Sewing Mach Co r 233 6th
Perry Chas A brklyr Pac Gas & Elec Co r 2923 Magnolia
Perry Chelden indywkr Excelsior Lndy Co
Perry Christine b 1033 Grand av
Perry Delia W (wid Grattan) r 3849 Grove
Perry Edmond S elec b 845 56th
Perry Eliza H (wid Isaac H) r 666 Poirier
Perry Elmer B eng b 614 Santa Ray av
Perry Emery M demonstrator Studebaker Bros Co r 848 34th
Perry Emma alteration hd Mosbachers C & S House r 131 Chestnut
Perry Eugene R compressor Man Prest-o-Lite Co r Bkly
Perry E Bethune mach r 2101 41st av
Perry Fannie F b 838 Mead av
Perry Florence T tchr Lincoln School b 2429 Hopkins
Perry Frank B sec and bus agt Barbers' Union No 134 1512 Bway r 1841 13th av
Perry Frank B Jr clk S P Co r 1841 13th
Perry Frances (wid Danl) r 918 Madison
Perry Frances (wid Manuel) r 1385 18th
Perry Frank iron wkr Judson Mnfg Co
Perry Frank blksmith r 328 Center
Perry Frank farmer r 645 Tyler
Perry Frank lab b 1328 E 16th
Perry Frank S deputy Okld Pound r 3259 Ettie
Perry Frank S rms 1710 Kirkham
Perry Fred mach Union Gas Eng Co b 2809 Boehmer
Perry Fred M eng insptr S P Co rms 927 Myrtle
Perry Geo A liquor dealer r 3706 Maybelle av
Perry Geo A b 1841 13th av
Perry Geo O lawyer r 434 Alcatraz av
Perry Gussie M emp Western Paper Box Co b 131 Chestnut
Perry Harold D lawyer r Peralta Apts
Perry Harry painter b 1618 39th av
Perry Harry A tile setter rms 568 10th
Perry Harvey O dry goods 1156 E 12th r 1830 10th av
Perry Henry printer b 2215 21st av
Perry Henry L mus b 1830 10th av
Perry Howell D mach S F-O T Rys r 3849 Grove
Perry Howard L plasterer b 529 34th
Perry Ida indywkr Excelsior Lndy Co b 328 Center
Perry Ida clk Taft & Pennoyer Co b 919 Madison
Perry Isabel b 2925 Magnolia
Perry Isabelle (wid Frank) r 364 Peralta
Perry Jas bkpr r 1541 36th av

PACIFIC MNF'G CO.
SASH DOORS MILL WORK
Office
486 Tenth St.
Oakland, Cal.
Phone Oak. 7898
Berkeley Office
2143 Center Street
Phone Berk. 1404

FRANK W. ANDERSON
REAL ESTATE LOANS NOTARY PUBLIC
COMMERCIAL BUILDING 460 12TH ST. PHONE OAKLAND 6420
GENERAL INSURANCE
ONLY THE BEST COMPANIES

PIANOS GIRARD'S Furniture
517-519 14th Street, Bet. Clay and Washington
PHONE OAKLAND 4571

Folders
Booklets
Catalogues
Briefs, Etc.
Our Specialty

Harrington-McInnis Co.
Printers and Publishers
263-265 Twelfth Street, Oakland, Cal.
Phones { Oakland 89 Home A 1389

Commercial
Printing
In All Its
Branches

Perry Jesse lab b 3470 Helen
Perry John well borer 3042 34th av.
Perry John fire dept r 825 27th
Perry John tmstr r 2018 E 25th
Perry John emp Pac Coast Rattan Co r East 11th and Park av
Perry John lab rms 103 Bway
Perry John A trav salsn r 2429 Hopkins
Perry John E fireman r 825 27th
Perry John F r 1736 11th
Perry John H car dept S P Co r 1388 81st av
Perry John R carp b 765 61st
Perry Jos lab r 2345 E 29th
Perry Jos E barber r 1128 Campbell
Perry Jos lab r 829 27th av
Perry Jos driver b 1267 26th
Perry Jos emp Lakeside Park r 1267 26th
Perry Joseph barber 3215 E 14th r 1229 82d av
Perry Jos bartndr r 1573 3d
Perry Jos driver rms 534 9th
Perry Jos plasterer r 2761 E 8th
Perry Jos lab r 2749 E 8th
Perry Jos dep Okld Pound r 3261 Ettie
Perry Jos watchman Union Gas Eng Co r 2807 Boehmer
Perry Jos lab r 1709 Adeline
Perry Jos b 1567 5th
Perry Jos Jr b 2749 E 8th
Perry Jos Jr appr Union Gas Eng Co b 2807 Boehmer
Perry Jos F ins broker r 1521 25th av
Perry Jos H cond S F-O T Rys r 9433 B st
Perry Jos J hlpr r 2925 Magnolia
Perry Jos O driver Central Creamery rms 1724 Grove
Perry Mrs Jos O exchange opr Oakland Tribune r 1724 Grove
Perry Jos S lab r 320 Henry
Perry Jos T emp Judson Mnfg Co
Perry Josephine (wid Theo) b 848 34th
Perry J G horseshoer A A Gibb rms 5873 Marshall
Perry J Wm clk b 6027 Tel av
Perry Kate S (wid Jas M) b 608 Williams
Perry Leroy solr r 1630 E 20th
Perry Lincoln C cond S P Co r 2215 21st av
Perry Louis clk Rosen & Rosenthal r S F
Perry Louis S lab r 1328 E 16th
Perry Malcolm J mach r 1300 81st av
Perry Manuel helpr Judson Mnfg Co
Perry Manuel mach hd Burnham-Standeford Co r Ala
Perry Manuel hlpr Pac Bottle Yd r 131 Chestnut
Perry Manuel lab r 3030 Ford
Perry Manuel lab r 315 Henry
Perry Manuel lab r 8806 Hillside
Perry Manuel cook rms 924 Jefferson
Perry Manuel tmstr r 764 Lydia
Perry Manuel lab b 2749 E 8th
Perry Manuel painter S P Co r 1460 48th av
Perry Manuel Jr fireman b 3030 Ford
Perry Manuel B boilermkr b 1404 32d
Perry Manuel G emp Pac Shade Cloth Co r 148 Adeline
Perry Manuel G painter r 1937 E 23d
Perry Manuel lab r 3458 Harlan
Perry Manuel J clk Royal Groc Co r San Leandro
Perry Manuel J r 1417 15th
Perry Manuel S trkmn S P Co r 833 19th
Perry Manuel W emp S P Co r 1569 5th
Perry Manuel W b 1569 5th
Perry Mrs Maria G b 2511 Milton
Perry Marion G lab r 1730 E 21st
Perry Mary emp Contra Costa Lndy Co
Perry Mary (wid John) r 3042 Ford
Perry Mary (wid Jos) r 3470 Helen
Perry Mary clk b 364 Peralta
Perry Mary E colr b 363 Park av E Okld
Perry Mary E (wid Wm F) r 363 Park av E Okld
Perry Mary E b 1841 13th av
Perry Mary I steno b 666 Poirier
Perry Mathew elec b 865 Arlington av
Perry May clk Manheim & Mazor r San Lorenzo
Perry Milton J mach Stndrd Gas Eng Co r 1300 81st av
Perry Mrs Myrtle r 725 12th
Perry Mrs Ora b 2550 Milton
Perry Pauline (wid John) r 1245 80th av
Perry Peter coachman 538 11th
Perry Peter T salsn b 820 52d

PERRY RAYMOND A
Dredging Contr and General Mngr Standard American Dredging Co r 233 59th Phone Piedmont 407

Perry Raymond R pastor's asst First M E Church b 608 Williams
Perry Richd clk b 6617 Tel av
Perry Rose boxmkr Western Paper Box Co b 1622 46th av
Perry Roy F colr r 729 44th
Perry R Fred lab b 2807 Boehmer
Perry Saml shoemkr 8427 E 14th
Perry Serphy lab r 328 Henry
Perry Stella A stdt Mills College r San Leandro
Perry Stephen S sec and bus agt Milk Wagon Drivers' Union No 302 1512 Bway r 583 11th
Perry S T emp S F-O T Rys r 729 44th
Perry Mrs Theresa A r 1404 32d
Perry Vascoe tinner b 1128 Campbell
Perry Victor barber r 1533 3d
Perry Vincent clk b 865 Arlington av
Perry Willard J agt r 1002 9th av
Perry Wm lab b 3470 Helen
Perry Wm foreman r 1019 7th
Perry Wm B clk S N Wood & Co b 2410 Webster
Perry Willis C barber 1607 Bway r 876 Arlington av
Perry Wm F sec r 1605 5th
Perry W W elec rms 2010 Tel av
Perryman Wm F eng Leona Chem Co r 739 Sycamore
Persaglio Stefano r 4839 Maple
Pershbaker Mrs Aimee b 404 26th
Pershbaker Mrs Rose r 404 26th
Pershbaker Ruby E b 404 26th
Pershbaker Wm C lab r 474 60th
Persoglio Stephen brklyr r 519 Filbert
Person Earl waiter S P Co r 1366 9th
Person Edw plumber b 2085 Franklin
Person Esther M bkpr Keystone Motor Car Co r 2085 Franklin
Person Hans E painter r 3784 Franklin av
Person Irving L b 7421 Krause av
Person John foreman C E Sisson & Son Car Co 2085 Franklin
Person Mary M (wid John) r 7421 Krause av
Person Wilson J musician b 7421 Krause av
Personette J S bridge carp rms 1890 7th

THE MERCHANTS COLLECTION AGENCY., Inc.
BAD DEBTS
INSURANCE BUILDING
311 CALIFORNIA ST. SAN FRANCISCO
PHONE KEARNY 4021

TRUMAN UNDERTAKING CO.
2935 TELEGRAPH AVENUE
S W COR 30TH ST
PHONE OAKLAND 5085
OAKLAND, CAL
1919 MISSION STREET
BET 15TH AND 16TH
PHONE MARKET 109
SAN FRANCISCO CAL.

Persons Earl walter rms 1366 9th
Persse Thos H real est r 527 61st
Persson Johanna r 921 Market
Persson Ola saloon r 2130 73d av
Pertana Manuel lngshrm r 2861 Hannah
Perth Gust A (E James & Co) r 2207 92d av
Pertosa Albert wire wkr b 1357 91st av
Pertosa Danl gas ftr b 1357 91st av
Pertosa Frank A fixture hngr E L Thompson r 1459 90th av
Pertosa Marino r 1357 91st av
Peru Mrs Annie creamery 9331 E 14th
Peru Elsie R tel opr b 9331 E 14th
Peru Fred B car opr r 388 51st
Peru John driver b 1024 57th
Perucciní Tessie with Bowman Drug Co b 1834 San Pab av
Peruzzelle Angelo lab r 422 Brush
Peruzzelle Jos lab b 422 Brush
Perz Edw F stdt Heald's Bus Coll b 1514 25th av
Perz John lab Phoenix Iron Wks r 1514 25th av
Pesantes Nicholas lab r 702 Castro
Pescio Mrs Catherine b 5341 Miles av
Pescio Emil grocer b 5349 Miles av
Pescio John (Davis & Pescio) r 5349 Miles av
Peshout Rudolph tailor Frank Uher r 3908 Magnolia
Pesoli Mary lndywkr Yosemite Lndy
Pessano Andr emp Cal Fruit Canners Assn r 147 Myrtle
Pessarino Louis lab r rear 543 Linden
Pestana Gus millhd b 1215 Campbell
Pestana Jessie (wid Aug) b 2346 E 16th
Pestana Manuel lab r 2018 20th av
Pestana Sarah tailoress b 2346 E 16th
Petar Edw A optometrist Cal Optical Co b 627 16th
Petar Sylvia b 627 16th
Petar Veronica (wid Chas) r 627 16th
Petar Vivian b 627 16th
Peter see also Petar and Peters
Peter Frank r 355 Magnolia
Peter Geo W patternmkr United Iron Wks r 3996 Peralta av
Peter Manuel A r 1105 83d av
Peter Merriman r 1424 40th av
Peter Miss M clk Taft & Pennoyer Co b 5606 E 16th
Peter Robt car opr S F-O T Rys r 426 50th
Peter Simon r 340 Chicago av
Peterline Frank cook S P Co r 340 Peralta
Petermann Geo C dep Tax Colr r 666 Rosal av
Petermassi Chas propr Milano Hotel 469 4th
Peters Albert E sec Pac Carbonic Gas Co r S F
Peters Alice C (wid Louis) grocer 485 Hudson
Peters Andr baker 1234 E 12th
Peters Andr J brkmn S P Co r 1611 15th
Peters Anna C (wid John) r 1059 Alcatraz av
Peters Mrs Annie (wid Manuel) r 1582 5th
Peters Antone millhd Cal Door Co r 1039 Pine
Peters Antone lab r 2051 20th av
Peters Arthur S housesmith r 666 42d
Peters A lab r 862 New

TAYMANCE
REAL ESTATE COMPANY, Agents
ROCK RIDGE
PROPERTIES

Peters A G salsn Owl Drug Co r Peralta Apts
Peters Benj J carp S P Co r 762 9th
Peters Chas A b 551 22d
Peters Chas C police 1427 17th
Peters Chas F frt agt S P Co r 5426 Dover
Peters Chas R salsn r 1835 Alice
Peters Christina E (wid Henry H) r 2338 Foothill blvd
Peters C Franklin brkmn S P Co r 546 21st
Peters C L emp Pabst Cafe r 152 9th
Peters Edna G steno Okld Inv Co r San Leandro
Peters Edw mach Atlas Gas Eng Co r 823 Washn
Peters Edw H bicycles 4632 E 14th r 1406 47th av
Peters Edw N clk b 771 Alcatraz av
Peters Elmer J barber r 1057 37th
Peters Emil eng Fred Becker r 2412 Frtvl av
Peters Ernest M rms 822 Chester
Peters Ethel desk opr Pac T & T Co b 1423 Grove
Peters Frank emp Paraffine Paint Co r 3245 Helen
Peters Frank emp S F-O T Rys r 3245 Helen
Peters Frank lab r 1482 32d
Peters Frank H r 1944 23d av
Peters Frank J plumber 2118 E 15th
Peters Fred C r 923 Clay
Peters Fred W Jr contr r 339 Portland av
Peters Fred W r 168 Ridgeway av
Peters Geo salsn Cal Fruit Co r S F
Peters Geo b 848 54th
Peters Henry J orchardist r 1812 27th av
Peters Jas elec b 671 Fairview
Peters John emp Paraffine Paint Co r 3245 Helen
Peters John millhd Cal Door Co b 1039 Pine
Peters John sewer contr r 2318 25th av
Peters John mstr mariner r 811 60th
Peters John peddlar r 1062 60th
Peters John A lab Cal Door Co r 2051 Rosedale av
Peters John H police r 408 49th
Peters John J mngr Lockwood Rochdale Co r 1310 76th av
Peters John W foreman r 3458 Louise
Peters Jos clk b 5226 Market
Peters Jos fire dept Eng Co 6 r 1040 E 14th
Peters Jos A truckman S F-O T Rys
Peters Katherine nurse b 2318 25th av
Peters Louis H mach Union Gas Eng Co r 2338 Foothill blvd
Peters Mabel A steno E H Lohmann r Ala
Peters Manuel mill wkr b 1039 Pine
Peters Martin printer r 2167 West

REALTY
LOANS
Investments
BARNES-INGLE COMPANY
408 TWELFTH STREET
PHONE LAKESIDE 208
TIMBER
RANCHES

UNITED TRANSFER CO.
Phone Oakland 248 ONLY COMPANY CHECKING BAGGAGE AT YOUR HOME Phone Oakland 248
Furniture Moved—Concrete Warehouse
MAIN OFFICE AND WAREHOUSE
538 17th Street

REAL ESTATE and INSURANCE | Home Investment Co. | HOMES a Specialty
1946 FRUITVALE AVENUE
PHONE MERRITT 440 FRUITVALE, CAL.

WEST COAST DETECTIVE AGENCY
LICENSED AND BONDED
OPEN DAY AND NIGHT
206 PACIFIC BUILDING
MARKET and FOURTH STREETS
SAN FRANCISCO, CAL.
Conducts All Civil and Criminal Cases
Secretly All Over the World
THOS. C. GRAY, General Manager
Phones: Bus. Sutter 1360 Res. West 3993

Peters Narcissus E (wid Jos A) b 316 Lenox av
Peters Nellie steno McDonald & Kennedy b 666 42d
Peters Robt A car opr r 426 50th
Peters Steward bartndr b 5903 San Pab av
Peters Theo gas ftr r 1818 E 15th
Peters Thos car dept S P Co r Ala
Peters Thos H jeweler Cal Loan Office r 5536 Manila av
Peters Wm mach b 875 Arlington av
Peters Wm F plumber W H Graham r 1402 17th
Peterson see also Pederson and Petterson
Peterson Adolph (Peterson Bros) r Bkly
Peterson Adolph rms 366 10th
Peterson Adolph mstr mariner S P Co r 915 37th av
Peterson Albert E cond S P Co r 1719 38th av
Peterson Albert J driver Hale Bros r 5435 Locksley av
Peterson Albert J driller r 3833 Maybelle av
Peterson Albert J carp r 2010 E 25th
Peterson Albert S reporter r 5360 Manila av
Peterson Albertina E steno Pac Gas & Elec Co b 30 Montell
Peterson Albertina E (wid John) b 622 63d
Peterson Albion F trav salsn rms 906 Poplar
Peterson Alfred printer rms 273 9th
Peterson Alfred contr bldr 1201 19th
Peterson Alfred grocer 3640 Pied av r 219 Moss av
Petersen Alfred (Wade & Petersen) r 2313 San Pab av
Peterson Alfred C phys r 626 El Dorado av
Peterson Alice b 50 Rock Ridge blvd south
Peterson Amanda b 223 Hillside av
Peterson Andr bkpr b 1841 Adeline
Peterson Andr lab rms 417 Jackson
Peterson Andr r 4000 Rose av
Petersen Andr B foreman r 4017 E 18th
Peterson Andr E carp b 856 59th
Peterson Andr F salsn r 1202 E 23d
Peterson Andr G carp r 2035 22d av
Peterson Andr H chf clk r 933 56th
Peterson Andr O carp r 808 57th
Peterson Andr J carp rms 1220 Union
Peterson Ann clk Abrahamson Bros b 1610 14th
Peterson Anna b 790 Calmar av
Peterson Anna clk Hill & Seiler r 2531 E 11th
Petersen Anna M (wid Chris) r 4980 Coronado av
Petersen Anne M (wid Chris) r 4976 Coronado av
Petersen Annie b 604 Jean
Petersen Mrs Annie r 573 17th
Peterson Annie G bkpr A J Nor b 1667 9th
Peterson Anna N (wid Peter J) r 8123 E 14th
Peterson Anna V seams b 1610 14th
Peterson Anson S salsn b 1033 Poplar
Peterson Arnold plumber J G Poorman b 765 4th
Peterson Arthur b 839 5th av
Peterson Arthur clk b 1314 107th av
Petersen Arthur clk Nielsen & Andersen Co r 1314 107th av
Peterson Arthur S hlpr S P Co r 1115 Willow
Peterson Arthur V clk S P Co r 837 51st av
Peterson Aug r 5932 Adeline
Peterson Aug lndywkr Crystal Lndy rms 879 Arlington av
Peterson Aug M lab Yager Sheet Metal Co r 774 6th
Peterson Aug W baker r 1228 53d
Peterson Augusta M (wid Chas P) r 1667 9th
Peterson Mrs Augustus nurse b 469 36th
Peterson Axel F r 615 Fallon
Peterson Axel C tailor r 1131 Grove
Peterson Axel G tailor John Hansen r 2822 Boehmer
Peterson Axel G carp b 727 59th
Peterson Axel W marine eng r 1069 68th av
Peterson Benhard mariner r 748 59th
Peterson Benj tmstr b 809 Jackson
Peterson Benj F elec b 820 56th
Petersen Bernard E car opr S F-O T Rys r 1354 E 36th
Peterson Bert waiter Heidelberg Cafe
Peterson Bertha opr Okld Lamp Wks b 765 4th
Peterson Bessie phone opr b 553 Merrimac
Peterson Bros (Adolph and Otto) tallow wks foot 65th Stockyards
Peterson Carl riveter United Eng Wks (Ala) r 2347 E 19th
Peterson Carl C carp b 1929 81st av
Peterson Carl L printer Okld Enquirer r 1317 E 28th
Peterson Carl N clk r 1074 18th

PETERSON CARL T
Dealer in Foreign and Domestic Groceries and Provisions 1006 Broadway Phones Okld 180 and 404 r 2841 Filbert Phone Okld 7470

Peterson Carrie L (wid Hans) r 313 Warwick av
Petersen Cedric clk A P Leach r 428 Athol av
Peterson Chas miner rms 721 8th
Petersen Chas chipper United Iron Wks r 615 Fallon
Petersen Chas tmstr b Rhoda av se cor Hopkins
Peterson Chas cook S P Co r 1778 W 7th
Peterson Chas carp rms 590 8th
Peterson Chas pedlar rms 475 21st
Peterson Chas contr bldr 1200 E 24th
Peterson Chas A molder b 615 Fallon
Peterson Chas A cement wkr r 3908 Maybelle av
Peterson Chas G car dept S P Co r 1725 13th
Peterson Chas G r 705 E 15th ¼
Peterson Chas J cement wkr r 1229 54th av

For Halftone Engravings and Cuts from Line Drawings
SEE THE
Standard Photo Engraving Co. 263 TWELFTH ST. OAKLAND

PHOENIX FLOUR THE WHITEST THE BEST ASK YOUR GROCER

Peterson Chas O carp r 129 7th
Peterson Chas W ship carp S P Co r 3751 Franklin av
Peterson Chas W (Combellick & Peterson) rms Angelus Hotel
Petersen Chris (Hinck & Petersen) r Ala
Petersen Chris carp b 3247 Ettie
Petersen Chris seaman r 545 Merrimac
Peterson Chris janitor Melrose School b 5096 E 9th
Peterson Chris elec Pac Gas & Elec Co r 2531 E 11th
Petersen Chris L maitre d'hotel Hotel Oakland r 2843 Georgia
Petersen Chris P pedlar r 1907 88th av
Petersen Christ carp r 1922 25th av
Petersen Christina dom 601 Okld av
Peterson Christine asst Beulah Home b 5205 Harrison av
Petersen Clara W missionary r 1416 23d av
Peterson C O car opr S F-O T Rys
Peterson Danl S car opr r 1934 4th av
Peterson Della C seams b 954 18th
Petersen Della stdt nurse Merritt Hospital
Peterson Dorothy M clk Kahn Bros b 1386 Bryant av
Petersen Edith clk Hale Bros r 2204 E 22d
Petersen Edna mach hd Amer Goldy Stopper Co r 2277 E 19th
Petersen Edmund A tinr Yager Sheet Metal Wks r 774 6th
Peterson Edw driver Okld Pioneer Soda Water Co
Peterson Edw steward Peterson & Hesse b 306 Okld av
Peterson Edw clk J A Munro & Co r 5620 Tel av
Peterson Edw carp b 632 63d
Petersen Edw C bkpr Union Sav Bank b 4976 Coronado av
Petersen Edw M bkpr r 1543 9th av
Peterson Eliza lndywkr b 814 10th
Peterson Ellen asst supt Beulah Home b 5205 Harrison av
Peterson Elmer clk Grayson-Owen Co r 1050 63d
Peterson Emil granite ctr rms 590 8th
Peterson Emil lab r 1026 8th av
Peterson Emily tchr rms 1205 Alice
Peterson Emily S steno b 553 62d
Peterson Emma (wid Gus) r 2259 E 15th
Petersen Emma seams Pike Woolen Co b 2259 E 15th
Peterson Emmett E phys b 2519 E 23d
Peterson Ena cashr Peterson & Hesse r 3101 Filbert
Peterson Eric chemist r 166 Ridgeway av
Peterson Eric G clk b 30 Montell
Peterson Ernest A brkmn S P Co b 1610 14th
Peterson Esther A lndywkr b 808 57th
Peterson Esther O (wid Ludwig) r 30 Montell
Peterson Fannie (wid Wm) r 5829 Vallejo
Petersen Ferd carp r 1511 50th av
Peterson Ferd cabtmkr Jackson Furn Co r 2035 92d av
Peterson Frances L (wid Anders F) r 616 37th
Peterson Frank lab r 714 Harrison
Peterson Frank A millhd r 3103 Filbert
Peterson Frank B whol grocer 356 4th r S F
Peterson Frank E (Hall & Peterson) grocer r 2545 19th av
Peterson Frank C clk b 1725 13th
Peterson Frank D foreman Cal Optical Co r San Leandro
Peterson Fred emp Standard Fence Co
Peterson Fred deckhd r 519 43d
Petersen Fred A eng b 946 Kennedy
Peterson Fred A dep County Clk r 1918 Tel av
Petersen Fred C carp r 1201 97th av
Peterson Fred E ironwkr b 808 57th
Peterson Fred H piano tuner Sherman Clay & Co rms 525 13th
Petersen Fred N lab r 1634 8th av
Petersen Fred W mach Atlas Gas Eng Co r 1027 E 11th
Petersen Fred W plumber r 1701 Market
Peterson Freda b 767 Calmar av
Peterson Geo installer Pac T & T Co r Albany
Petersen Geo agt r 1818 Linden
Peterson Geo A carp r 3605 Hageman
Peterson Geo A carp r 2277 E 19th
Peterson Geo B painter r 1803 90th av
Petersen Geo F hlpr Salvation Army b 603 Webster
Petersen Geo L fireman S P Co r 2124 E 15th
Peterson Gladys waiter 518 13th b 254 12th
Peterson Grace clk H C Capwell Co b 2871 Boehmer
Peterson Grover F clk First Natl Bank r Bkly
Peterson Gunnar lab b b 1516 Wood
Peterson Gus stair bldr Bernard McManus
Peterson Gus J ctr r 1114 7th av
Peterson Guy driver Pioneer Wet Wash Lndy Co b 5829 Vallejo
Petersen Halma seams Hoffman & Silverstein b 2229 E 15th
Peterson Hans carp r 1006 Franklin
Petersen Hans A r 946 Kennedy
Petersen Hans C contr 4344 Howe r same
Peterson Hans P wrecker car dept S P Co r 1033 Poplar
Peterson Hansine (wid John H) r 553 62d
Peterson Harold appr Standard Underground Cable C r 714 Harrison
Peterson Harold V T lbr insptr S P Co r 919 Wheeler
Peterson Harry E driver Log Cabin Bky r 2932 Filbert
Petersen Harry F carp b 4976 Coronado av
Peterson Hattie phone opr b 1320 8th av
Peterson Hattie (wid Ernest) b 2380 E 21st
Petersen Hazel stdt b 2436 Valdez
Petersen Hazel clk F W Woolworth & Co b 260 28th
Peterson Helen bkpr John Breuner Co b 866 37th
Peterson Helje seaman S P Co r 916 E 11th

LEWIS & MITCHELL, INC.
REAL ESTATE AND INSURANCE
PHONE OAKLAND 6622
1520 BROADWAY

Bay Cities Tire Co.
Adjustments on United States Tires
Vulcanizing and Repairing
2213-2215 Broadway
OAKLAND, CAL.
TELEPHONE LAKESIDE 408
Distributors United States Tires

Phone PIEDMONT 2554; CENTRAL

RICHARD J. MONTGOMERY
OAKLAND REAL ESTATE
Notary Public and Insurance
4003 TELEGRAPH AVENUE, Cor. 40th St., OAKLAND

Peterson Henry carp S P Co r 3411 Lloyd av
Peterson Henry tmstr Western Meat Co
Peterson Henry A elec b 2208 Vicksburg av
Peterson Henry C blksmith 588 4th r 558 38th
Petersen Henry C farmer r 1418 92d av
Petersen Henry C A bartndr Home Liquor Store r Bkly
Peterson Henry F bartndr r 688 31st
Petersen Henry J lab r 1634 8th av
Petersen Henry J lbr hndlr E K Wood Lbr Co r 1634 8th av
Peterson Henry M clk r 2335 E 17th
Petersen Henry P lab r 2208 Vicksburg av
Peterson Herman butcher r 2122 Brush
Peterson Herman A appr Harrington-McInnis Co r 808 57th
Peterson Herman E agt r 2320 E 23d
Peterson Herman E eng r 422 E 14th
Peterson Hilda dom 2347 E 20th
Peterson Hulda lndywkr New Method Lndy r 747 59th
Peterson H & Co (Inc) F W Bilger pres J C Brandtjen sec bldg material ft Webster
Petersen Ida J steno b 4352 Howe
Peterson Ingemann clk Central Creamery r 1416 23d av
Peterson Ingerborg (wid Olaf) r 1610 14th
Peterson Irving H chauffeur M T Minney b 2217 E 19th
Peterson Isaac auto bodies 183 12th rms 1515 Webster
Petersen Iva (wid Chas)r 4121 Foothill blvd
Petersen Jakob C driver r 74 Echo av
Petersen Jas carp r 1274 65th
Petersen Jas A mach Frauneder Iron mantel Iron Wks r 5726 E 16th
Petersen Jas B carp r 3823 Agua Vista av
Petersen Jas K police r 525 E 12th
Petersen Jas P contr 4352 Howe
Peterson Jas P carp S P Co r 1274 Ocean av
Peterson Jennie b 535 Okld av
Peterson Jessie E (wid G G) r 326 Myrtle
Petersen Joanna dom 1806 10th av
Peterson John car opr S F-O T Rys r 1742 92d av
Peterson John lab r 3428 Elmwood av
Peterson John rms 1483 Park av
Peterson John boats ft of 12th av
Peterson John clk Pac Wooden Ware & P Co r 682 31st
Peterson John v-pres Indep Paper Box Co r 875 55th
Peterson John A clk b 875 55th
Peterson John C carp b 5932 Adeline
Peterson John E hlpr Pac Gas & Elec Co r 1023 E 14th
Peterson John E driver r 2011 45th av
Peterson John E driver r 2932 Filbert
Peterson John L plumber r 2920 Chestnut
Peterson John M mach r 1065 55th
Peterson John O gate tndr S P Co r Ala
Peterson John P mstr mariner r 328 Walsworth av
Peterson John O salsn b 5219 Market
Peterson John T carp b 834 58th
Peterson John W importer r 84 Rio Vista av
Petersen Jos C contr painter 2352 E 21st
Petersen Jos L painter b 654 65th
Peterson Justine b 210 Hillside av
Petersen J Emil supt r 824 Aileen
Peterson Kathryn waiter 518 13th b 254 12th
Peterson Lars seaman r 821 16th
Peterson Laura tchr Pub Schools
Peterson Laurance K clk b 1033 Poplar
Petersen Lawrence steward r 4705 Market
Peterson Leonore lndywkr Dom Lndy Co b 1757 Franklin
Peterson Leonard mach United Eng Wks (Ala) r 724 10th
Peterson Lewis S mach Stndrd Gas Eng Co r 622 23d
Petersen Lillian cashr Abrahamson Bros b 821 16th
Peterson Lillian (wid Norman) r 442 43a
Petersen Lillie cashr Peterson & Hesse r Bkly
Peterson Lolita stdt b 5829 Vallejo
Peterson Lottie seams b 2011 45th av
Petersen Louis carp b 1682 5th
Petersen Louis stableman rms 378 11th
Peterson Lydia bkpr S F Produce Co r S F
Ptterson Magdalina r 1773 Goss
Peterson Marie (wid Chris) r 1314 107th av
Petersen Marinus carp r 2253 83d av
Peterson Marius cabtmkr b 1314 107th av
Peterson Martha N (wid Andr) r 961 56th
Petersen Martin gardener r 2436 Valdez
Petersen Martin H mariner r 1816 32d
Peterson Martin L hlpr W P Ry rms 1226 14th
Peterson Mary C steno b 553 62d
Peterson Mary D (wid Chas) r 614 Jones
Peterson Mary E (wid Carl E) r 1104 Campbell
Peterson Mrs Mary E grocer 8231 E 14th
Peterson Mathias r 3235 Ettie
Peterson May (wid Jos) r 4144 Gilbert
Peterson Mildred seams b 2527 14th av
Peterson Minnie clk Kahn Bros r Bkly
Peterson Mrs Myra r 4144 Gilbert
Peterson Nannie C (wid Lawrence G) r 326 Myrtle
Peterson Nellie clk H C Capwell Co b 1050 63d
Petersen Nels notions 8429 E 14th
Peterson Nels deckhd S P Co r Ala
Peterson Nels M painter r 1050 63d
Petersen Nicholas C gardener r 1677 Miami ct
Peterson Olaf mach b 990 59th
Peterson Olaf F saloon r 688 31st
Petersen Olivia seams Pike Woolen Co b 2259 E 15th
Peterson Olaf carp r 739 27th
Petersen Oscar emp Pariffine Paint Co r Marshall cor Stanford av
Peterson Oscar lab Burnham-Standeford Co r 2634 E 14th
Peterson Otto (Peterson Bros) r Bkly
Petersen Otto A fuel 3212 12th r 2204 E 22d
Petersen Ovel clk J B Ferguson r 3124 Davis
Peterson Peter b 3601 Tel av
Petersen Peter r 2871 Boehmer
Peterson Peter seaman S P Co r 3220 Ettie
Peterson Peter sail mkr rms 929 Jefferson
Peterson Peter (Peterson & Hesse) r 306 Okld av
Peterson Peter salsn r 78 Stanley pl

THIS IS THE
VICTOR
BOILER
WATER
HEATER
(GUARANTEED)

AWARDED GOLD MEDAL CAL. STATE FAIR, 1912

SOLD BY YOUR PLUMBER AND THE MNFRS.

OAKLAND, CAL.

This DIRECTORY is ALWAYS PRINTED by the JOB PRINTING DEPT. OF THE TRIBUNE
Largest and Finest Plant in Oakland
Prices Lowest Work the Finest

Loose Leaf Books, Card Indexes
Typewriter Supplies
SMITH BROS.
472-474 Thirteenth St.
Bet. Broadway and Washington Sts

Peterson Peter painter rms 590 8th
Petersen Peter elec S P Co rms 1718 8th
Petersen Peter r 1002 E 10th
Peterson Peter baggageman r 632 E 20th
Peterson Peter (Peterson & Nelson) r 450 51st
Petersen Peter clk b 722 54th
Petersen Peter lngshrmn r 1514 88th av
Peterson Peter A carp b 6215 Dover
Peterson Peter B mach Union Gas Eng Co r 2714 25th av
Petersen Peter C tally clk r 1438 92d av
Petersen Peter C restaurant 1242 13th av r 1002 7th av
Peterson Peter H b 1828 E 24th
Petersen Peter H carp r 1924 E 23d
Petersen Peter H mstr mariner r 4105 Webster
Petersen Peter H miner r 1028 Filbert
Petersen Peter J lab b 2531 E 11th
Peterson Peter J supt Hutchinson Co r 1420 E 15th
Petersen Peter J carp r 2140 24th av
Peterson Peter J benchman Burnham-Standeford Co r 2140 24th av
Peterson Peter J carp b 720 53d
Peterson Peter N lab r 1055 47th
Peterson Peter N r 1109 87th av
Peterson Peter O lab r 1920 48th av
Peterson Petxrea solr Barnes Ingle Co b 3932 Woodruff av
Peterson Mrs P rms 1423 Alice
Peterson Rasmus propr Adrian Apts r 2903 San Pablo av
Peterson Ray E trav salsn r 4816 Lawton av
Peterson Robt fireman r 836 6th av
Peterson Robt M clk Oakland Tribune r Ala
Peterson Roy b 3213 San Pab av
Peterson Ruth wrapper H C Capwell Co b 847 7th av
Peterson R E salsn W P Fuller & Co r 4816 Lawton av
Peterson Sadie E milliner b 5829 Vallejo
Peterson Sadie I bkpr b 961 56th
Peterson Saml J mach S P Co r 1619 E 33d
Peterson Saml L carp r 690 38th
Peterson Servin (wid Andr) midwife b 119 Hillside av
Peterson Sigfred deckhd S F-O T Rys r 519 43d
Petersen Simon fireman r 2531 E 11th
Peterson Susan E matron Pac T & T Co b 3040 Adeline
Peterson Swan cond S F-O T Rys r 1803 88th av
Peterson Thos rancher r 2331 24th av
Petersen Thos G bldr r 5822 Lawton av
Peterson Thos P lab b 1907 88th av
Petersen Thorwald lab r 739 36th av
Peterson Thrva E clk Taft & Pennoyer Co r 3022 Bway
Petersen Mrs T A rms 1904 Franklin
Petersen Valborg F bkpr b 1028 Filbert
Peterson Victor waiter r 625 22d
Peterson V I bartndr r 2408 Webster
Peterson Walter driver King & Strout r 1050 63d
Peterson Walter H cond S F-O T Rys r 209 13th
Petersen Walter J cond S F-O T Rys r 2122 50th av

PETERSEN WALTER J
Chief of Police City Hall r 428 Athol av

Petersen Wm clk b 824 Aileen
Peterson Wm steno Standard Oil Co r 2413 San Pab av

PETERSEN WM
Wood Coal Hay Grain Lime Cement and Poulty Supplies 2248 E 14th Phone Merritt 228 r 2739 E 9th

Peterson Wm emp S P Co r 2336 E 23d
Peterson Wm carp r 1444 48th av
Peterson Wm elec b 633 58th
Peterson Wm A butternkr Jersey Milk C & B Co
Peterson Wm A ship carp rms 1236 14th
Peterson Wm A eng r 1069 68th av
Peterson Wm B salsn The Realty Syndicate r 587 Chetwood
Peterson Wm C r 3282 E 14th
Peterson Wm J with Bowman Drug Co r 306 Okld av
Peterson Wm J cond S F-O T Rys r 9702 E 14th
Peterson Wm O iron wkr b 808 57th
Peterson Wm S clk b 875 55th
Peterson Willis farmer r 2308 26th av
Peterson & Hesse (Peter Peterson E F Hesse) restaurant and bakery 1022 Washn 471 11th
Peterson & Nelson (Peter Peterson R G Nelson) saloon 1619 Bway
Peth Gustav A (E James & Co) r 2703 92d av
Petherick Edith S steno H H Sellers r Bkly
Petibeau Edw W hlpr b 1318 Grand av
Petibeau Eugenia R emp Western Paper Box Co b 1318 Grand av
Petibeau Kate (wid Edw) r 1318 Grand av
Petit see also Pettit and Pettitt
Petit Margaret (wid Wm) r 1906 28th av

PETITHOMME JOSEPH L
Machinist Practical Engineer and Designer Automobiles and Gasoline Engines a Specialty 2247-2249 E 14th

Petijean Albert plumber b 520 Harrison
Petijean Frank gardener r 520 Harrison
Petitjean Henry millhd Burnham-Standeford Co r 520 Harrison
Petitjean Jos car opr S F-O T Rys r 2116 7th av
Petitpierre Adella (wid Augustus E) r 1726 57th av
Petitti Antone tailor r 1627 Chestnut
Petra Antonio emp Cal Cotton Mills b 664 Frtvl av
Petra May b 664 Frtvl av
Petra Peter b 664 Frtvl av
Petra Rodriguez N r 664 Frtvl av
Petray Henry C prin Grant School r 452 Walsworth av
Petray Henry C Jr stdt b 452 Walsworth av
Petri Geo contr-bldr r 579 20th
Petrice Jos E truckman S F-O T Rys r 829 58th
Petricevich Nicholas clk b 3760 Pied av
Petrie Chas D clk r 2831 Chestnut
Petrie Mrs Emma r 5756 Herman
Petrie Geo F asst depot mstr S P Co r 1018 Aileen
Petrie J R brkmn b 1018 Aileen
Petrie Lillian B steno b 5756 Herman
Petrie Mabel nurse King's Daughters' Home 3900 Bway
Petrocelli Geo J purser b 1004 21st
Petrocelli John ship bldr b 1004 21st

KODAKS
PRINTING AND DEVELOPING
BOWMAN DRUG CO.
OAKLAND

RICHMOND ANNEX
LOTS 5.00 A MONTH AND UP
SEE E. J. HENDERSON
305-311 First National Bank Bldg.
Telephone Oakland 411
OAKLAND, CAL.

Phone Oakland 5398 | FRANK A. PARISH REAL ESTATE Expert on Land Values EXCHANGE SPECIALIST | 1544 Broadway Oakland

FISK TIRES
FIT ALL RIMS
THE FISK RUBBER COMPANY OF N. Y.
168 12th St. Oakland
Phone Oakland 2753
Van Ness Ave. AT Pine St. and Austin Ave.
San Francisco
Phones Franklin 4325 4326

Petrocelli Michael r 1004 21st
Petrocelli Wm elec b 1004 21st
Petrone John bootblk r 531 Myrtle
Petrosky John painter Chas Walz r 157 Adeline
Petrovich Nicholas lab b 1024 Wood
Petrovich Visko hlpr S P Co
Petry Edw M dyer r 4016 Penniman av
Petry Elizabeth (wid Chas W) r 969 7th
Petry Gustav (Krueger & Petry) r 1640 8th av
Petry Harold A clk Jones Auto Sup Co r 967 7th
Petschauer Rudolph appr Union Gas Eng Co b 837 Kennedy
Petschauer Stephen bottler r 837 Kennedy
Petsche John hlpr r 4225 Foothill blvd
Pett Chas iron wkr b 636 8th
Pett David r 447 44th
Pettee Mabel clk rms 1329 Jackson
Petter M Fancher artist b 642 El Dorado av
Petterson see also Pederson and Peterson
Petterson Emma M (wid Gustav O) r 403 Market
Petterson Ester clk b 2204 E 22d
Petterson Gustav A r 934 Clay
Petterson Hazel clk Howell-Dohrmann Co b 934 Clay
Pettersson Carl C lab r 794 65th
Pettibone Orlando L civ eng r 815 52d av
Pettigrew Bettie K steno b 6002 San Pab av
Pettigrove Ethel L b 2341 90th av
Pettigrove Joshua carp r 2341 90th av
Pettingell David R piledriver r 1504 8th
Pettingill Edw hlpr Pac T & T Co rms 575 11th
Pettis Lillian H sec b 642 El Dorado av
Pettis Wm H real est r 642 El Dorado av
Pettit see also Petit
Pettitt Chas r 694 Wesley av
Pettit Chas D acct r 694 Wesley av
Pettitt Flora steno Farmers & Merchants Savs Bank r 408 Walsworth av
Pettitt Geo J shipwright r 1730 14th
Pettitt Mrs Irene S steno r 646 E 16th
Pettitt Wm emp Contra Costa Lndy Co r 1418 Cypress
Pettitt Wm rms 1614 8th
Pettus Bert cigar mnfr 3801 E 14th r 1251 38th av
Pettus Cynthia E (wid Allison W) b 2307 57th av
Pettus Robt M colr H M Cameron r 2307 57th av
Pettus Thos H tmstr Scott's Exp Co r 1411 Adeline
Petty Frank J grocer 106 E 14th r 304 E 16th
Petty Grace steno United Light & Power Co b 2103 27th av
Petty John (John Petty & Son) r 2103 27th av
Petty John & Son (John and Rowland) iron wks 221 Franklin
Petty Jos blksmith foreman S F-O T Rys r 6449 Colby
Petty J Arthur clk P O r 2220 E 21st
Petty J Arthur Jr clk C J Heeseman b 2220 E 21st
Petty J Guy salsn Osen & Hunter Auto Co of Okld r 2731 Harrison
Petty Margaret b 668 7th
Petty N N r 723 Center
Petty Rowland (John Petty & Son) r 2551 Wakefield av
Peugh Mrs Frances B b 2134 10th av
Peutz Henry D butcher r 1646 8th av
Piva Manuel gardener C S Morse b n s Redwood rd 2 n of Wisconsin
Peyroult Chas bottler Kirchner & Mante Co r Arlington Hotel
Peyret Chas baker r 709 27th
Peyton see also Payton
Peyton Jacob C chef S P Co r 1062 24th

PEYTON ROERT L
Vice-Pres The Curtain Store r Rosal av cor N Santa Ray av Piedmont Hts

Pezet Geo W barber r 1322 E 27th
Pezzolo Carmelo J r 317 Myrtle
Pezzola Columbus A foreman Peoples Water Co r 542 45th
Pezzola Della clk Hale Bros r Bkly
Pfaendtner Otto r 739 55th
Pfaendtner Otto Jr b 739 55th
Pfaendtner Paul b 739 55th
Pfalzgraf Elsie b 1632 Myrtle
Pfalzgraf Lydia (wid Henry) r 1632 Myrtle
Pfankuchen Emil missionary r 1417 Adeline
Pfannstiehl Anna (wid Chas) b 677 57th
Pfannstiehl Arthur car dept S P Co r 2322 Rosedale av
Pfannstiehl Bertha b 2322 Rosedale av
Pfannstiehl Emily (wid John) r 2322 Rosedale av
Pfannstiehl Molly b 2322 Rosedale av
Pfeiffer Chas H emp Lakeside Park r 829 Aileen
Pfeiffer E C adv solr Okld Enquirer
Pfeiffer Henry lbr hndlr E K Wood Lbr Co r 471 24th
Pfeiffer Henry F r 2517 E 11th
Pfeiffer Laura chief usher Ye Liberty Playhouse b 471 24th
Pfeiffer Wm F glove mkr r 438 Alcatraz av
Pfeiffer Wm J brkmn r 813 Poplar
Pfenninger Carl H rms 1128 Peralta
Pfenninger Herman F eng rms 1128 Peralta
Pfister Frank E mach wks r 836 Kingston av
Pfister Grace A artist 60 Echo av
Pfister Sarah L (wid John) b 60 Echo av
Pflug Edw H bkpr b 2930 23d av
Pflug Herman cabtmkr Schnebly Hostrawser & Pedgrift r 2930 23d av
Pflug Herman Jr messr Oakland Tribune b 2930 23d av
Pflug Regina wrapper H C Capwell Co b 2930 23d av
Pfluger Edmund J salsn r 915 Linden

PFRANG CHRIS J
Real Estate Insurance Loans and Investments Owner and Builder of Modern Homes on Easy Payments 5487 Claremont av opp Hudson Phones Pied 5197 and 5275 r 5459 Shafter av

Pfrang Herbert C contr 5359 Shafter av
Pfund Gebhard H spl tchr Pub Schools b 2904 Webster
Pfund Louis r 1763 36th av
Pfund Rose M stdt b 2904 Webster
Phair Anton hatwkr r 1121 Wood

Charles P. MacLafferty
MILLER & COMPANY
337 Thirteenth Street Oakland
Printing, Engraving
DESIGNING, EMBOSSING
Illuminated Covers Lodge Emblems
COMMERCIAL PRINTING

First National Bank Oakland Get a Safe Deposit Box $4.00 A Year Upwards

Phair John salsn r 6417 Regent
Phair Richd J wireless opr b 6417 Regent
Pheby Jos r Hotel Oakland
Pheby Thos B lawyer r 1521 Madison
Phelan Albert E phys r 76 Monte Vista av
Phelan Elizabeth E (wid Jos P) r 580 Sycamore
Phelan E J salsn r Hotel S Mark
Phelan Thos F tchr St Mary's College r 375 Okld av
Phelan Wm lab rms 303 9th
Phelps Abner storekpr S F-O T Rys b 996 Apgar
Phelps Albert C clk b 5599 Genoa
Phelps Alvah N carp r 3541 Brookdale av
Phelps Chas A shingler b 2232 E 23d
Phelps Corydon B b 3505 Emerson
Phelps Elwood M clk b 996 Apgar
Phelps Mrs Emily b 5245 Harrison av
Phelps Mrs E D dep Co clk r 2209 Tel av
Phelps E Frisby salsn rms 152 9th
Phelps Mrs Fannie R b 393 45th
Phelps Francis M min eng b 355 Adams
Phelps Geo F saw filer r 829 E 19th
Phelps Irene seams r 721 Jones av
Phelps John W r 1027 47th
Phelps Leola steno b 2232 E 23d
Phelps Louise (wid Wm S) b 2011 Myrtle
Phelps Mabel (wid Edw E) r 1006 14th
Phelps Marie A r 3505 Emerson
Phelps Marion A stdt b 829 E 19th
Phelps Martha C (wid Wm) b 862 56th
Phelps Nelson D mnfrs agt r 6421 Regent
Phelps Purvis phone opr b 1006 14th
Phelps Mrs Rosetta nurse b 3940 Division

PHELPS ROBERT S

Vice-Pres and Treas Taft & Pennoyer Co r 321 Hillside av

Phelps Thos S r 447 Orange
Phelps Wm D cond S P Co r 2232 E 23d
Pherson Axel mach b 2130 73d av
Pherson Helmer painter b 2130 73d av
Pherson Ola r 2130 73d av
Philbrick Anita b 1024 34th av
Philbrick Clara C (wid Nathan F) r 1024 34th av
Philbrick Edwin F clk b 335 63d
Philbrick Elmer B clk E C Ambrose r 2504 Myrtle
Philbrick Everett D stair bldr r 4132 Gilbert
Philbrick Mrs Florence steno Amer Baptist Foreign Missionary Society
Philbrick Nellie V clk A Schlueter & Co b 1024 34th av
Philbrick Olin E carp r 1401 E 38th
Philbrick Orson S carp r 1385 E 38th
Philbrick Russell b 1024 34th av
Philbrick Thos elev opr Thayer bldg b 2504 Myrtle
Philbrick Walter J elec eng r 3790 Manila av
Philbrook Clarence L fireman S P Co r 1337 E 37th
Philbrook Fred eng b 718 E 14th
Philbrook Kate S (wid John W) r 718 E 14th
Philip Fayette H (Philip & Philip) r 1924 Frtvl av
Philip W Bruce (Philip & Philip) b 1924 Frtvl av

PHILIP & PHILIP

(W Bruce and Fayette H) Prescription Pharmacists Toilet Articles 1408-1410 Fruitvale av nr 14th Branch Fruitvale av se cor Hopkins Phone Private Exchange Merritt 737

Philippe Mrs Adele r 2023 Bway
Phillips Albert tmstr rms 383 6th
Phillips Henry lab r 1466 E 33d
Philips Mrs Mary F r 1437 Webster
Phillippi Jos lab r 1145 65th
Philippi Oscar M saln McHenry & Kaiser r 3855 Tel av
Philkill Benj r 1902 E 30th
Phillipps Rev Dowell T r 2717 25th av
Phillips Adelaide bkpr John Breuner Co b 228 E 18th
Phillips Albert driver A B Weeks & Co
Phillips Albert F carp b 2831 Helen
Phillips Albertine H (wid Simeon P) dress mkr 504 Jefferson
Phillips Abraham bkpr r 5684 Ocean View av
Phillips Alex T (U S A) r 714 5th av
Phillips Alice artist b 714 5th av
Phillips Alice nurse 544 21st
Phillips Annie B dom b 480 Hardy
Phillips Annie E (wid Horace) r 2408 25th av
Phillips Antone carp r 2831 Helen
Phillips Antone (Phillips Bros) r 1712 18th av
Phillips Benj D mngr r 1703 24th av
Phillips Bros (Manuel and Antone) dairy 722 18th av
Phillips Chas A cond S P Co b 1622 8th
Phillips Chas E lino opr r 840 60th
Phillips Chas T consulting electrical eng Pantages Theatre
Phillips Chas W tmstr Standard Oil Co rms 597 18th
Phillips Charlotte (wid David J) b 1457 35th av
Phillips Chester A opr Okld Lamp Wks b 2119 Chestnut
Phillips Chester D cashr Howard Co r 268 23d
Phillips Clara E cashr Taft & Pennoyer Co b 1622 8th
Phillips Clark W propr Hotel Arcade 1953 San Pab av
Phillips Claudia emp Pac Manfolding Bk Co b 5562 Marshall

PHILLIPS COLLECTION AGENCY

Henry Phillips Mngr 58-59 Bacon Blds Phone Okld 7819

Phillips Edmund P rancher b 2138 Mitchell
Phillips Edwin J cond S P Co r 810 Peralta
Phillips Effie opr Okld Lamp Wks b 2119 Chestnut
Phillips Elizabeth C (wid Jas M) rms 1215 Poplar
Phillips Ella E (wid Chas) r 1252 83d av
Phillips Ernest E towerman S P Co rms 1711 12th
Phillips Eugene elec r 1706 57th av
Phillips Florence H (wid Geo W) b 543 20th
Phillips Frances C bkpr Studebaker Bros Co r 228 E 18th

LITTLE FARMS AND VILLA SITES
Only 35 Minutes from OAKLAND
For a Home or a Good Investment
EASY TERMS
SUBURBAN FARMS COMPANY
1437 BROADWAY OAKLAND

Torrance, Marshall & Co.
Successors to J. H. Adams & Co
Government, Municipal, Railroad and Corporation Bonds
300 SANSOME ST., Cor. California, SAN FRANCISCO. Telephone Douglas 2791

If You Want Anything in the Line of ADVERTISING PHONE OAKLAND 3504
United Advertising Co.
C A HINES R. L. LEROY
We can handle all your ADVERTISING FOR YOU AT 1715 Telegraph Av

PATENTS
Trade Marks
Copy Rights
Harry C. Schroeder
REGISTERED PATENT ATTORNEY
Suite 416-418 FIRST NATIONAL BANK BUILDING
Tel. Oakland 2751

Phillips Frank chef S P Co r 1623 7th
Phillips Frank B clk rms 1215 Poplar
Phillips Frank D salsn Alfred W Wehe & Co r 4137 Randolph av
Phillips Frank J barber r 3473 Harlan
Phillips Fred tailor 1713 13th av
Phillips Fred (Phillips & Leisz) r 422 E 14th
Phillips Fred J clk S P Co r 1514 9th
Phillips Geo cook S P Co r 2825 Helen
Phillips Geo H clk r 965 18th
Phillips Geo L hlpr r 2128 Filbert
Phillips Geo L mach r 543 20th
Phillips Geo O emp Pac. Manifolding Bk Co r 5562 Marshall
Phillips Geo T clk E K Wood Lbr Co r 932 60th
Phillips Helen (wid Frank G) r 884 47th
Phillips Henry mngr Phillips Collection Agency r 536 Woodland av
Phillips Henry N tmstr r 1409 18th
Phillips Isadore suit case mnfr 2433 San Pab av
Phillips James stairbldr r 1520 10th av
Phillips Jas H foreman Alameda Soda Water Co r 464 25th
Phillips Jas M garage rms 1215 Poplar
Phillips Jessie (wid Melvin) r 1532 Campbell
Phillips John lab r 3451 Paxton av
Phillips John eng S P Co r 542 8th
Phillips John printer r 1520 10th av
Phillips John mach Konrad Gobel r 827 16th
Phillips John r 1722 18th av
Phillips John Jr mach b 827 16th
Phillips John C watchman r 1622 8th
Phillips John W pres Grayson-Owen Co r 1579 Jackson
Phillips John W sec P H Neill & Co r 1233 8th av
Phillips Jos cook S P Co r 2825 Helen
Phillips Jos D driver Girard Co r 1211 32d
Phillips Jos L police r 764 3d
Phillips Jos W tmstr r 695 33d
Phillips Julian lab r 374 3d
Phillips J M rms 2010 Tel av
Phillips J Raphael elec b 228 E 18th
Phillips J W bkmn S P Co r 1628 Harmon
Phillip Katherine furn rms 590 8th
Phillips Lee driver Troy Lndy r 697 25th

PHILLIPS L ERNEST
Attorney and Counsellor at Law Ex-U S Commissioner Former U S Special Attorney State and Federal Practice Law of Estates and Probate a Specialty Damage Cases Bank References; Offices 513-514-515 Union Savings Bank Bldg Phone Okld 1057 r 2332 Ransome av Phone Merritt 1394

Phillips Mrs Lou r apt 3 741 11th
Phillips Lucy U tchr Garfield School r San Leandro
Phillips Malcolm eng r 3058 Georgia
Phillips Manuel hlpr Judson Mnfg Co r 1050 Cotton
Phillips Manuel (Phillips Bros) r 1722 18th av
Phillips Marguerite L b 2128 Filbert
Phillips Marie J (wid Manuel) r 3471 Harlan
Phillips Max seaman rms 5949 Beaudry
Phillips Nancy H (wid Jacob I) r 543 20th
Phillips Norman B emp Judson Mnfg Co r 1083 43d
Phillips Owen b 3601 Tel av
Phillips Olivette chorus Columbia Theatre
Phillips Orren appr Phoenix Iron Wks b 1427 E 34th
Phillips Patk rms 1128 7th
Phillips Percy H salsn b 536 Woodland
Phillips Peter M min eng r 228 E 18th
Phillips Phil ship carp S P Co rms 1322 10th
Phillips Philip W rancher r 2138 Mitchell
Phillips Rae F mach b 543 20th
Phillips Robt clk rms 2863 Brookdale av
Phillips Robt clk r 3006 Peralta av
Phillips Russell B tanner r 1062 55th
Phillips R car dept S P Co r 1420 15th
Phillips R W car dept S P Co rms 534 12th
Phillips Saml J ironwkr r 1027 63d
Phillips Sarah nurse 3133 Tel av
Phillips Simon pedlar r 466 5th
Phillips S lab rms 440 2d
Phillips Thos waiter Peterson & Hesse r 518 17th
Phillips Thos L eng r 2217 42d
Phillips Walter stdt b 1703 24th av
Phillips Walter D cook Mead's Catering Co r 1627 Tel av
Phillips Walter H shoemkr r 1647 89th av
Phillips Walton D D rancher b 2138 Mitchell
Phillips Wm E eng fire dept r 1622 8th
Phillips Wm B clk b 615 63d
Phillips Wm H r 2119 Chestnut
Phillips Zilla clk b 2128 Filbert
Phillips & Leisz (Fred Phillips G W Leisz) produce 303 12th
Philipsen Christian real est r 5651 Shafter av
Phillippo Jos r 3695 Maybelle av
Philo Paul rms 574 15th
Philpott Richd shoemkr 6334 San Pab av
Phinney Harry L elec r 4207 Agua Vista
Phipps Alfa V bkpr Loyal Order Moose b 451 Moss av
Phipps Chas salsn rms 1724 San Pab av
Phipps Chas J casket mkr 670 59d
Phipps Miss E clk Kahn Bros b 185 10th
Phipps Jos M mngr F B Peterson r 185 10th
Phipps Margaret E (wid Alfred G) r 451 Moss av
Phipps Mrs Mary B r 185 10th
Phipps Maye I attndt Dr H G Thomas b 451 Moss av
Phipps Stanley W eng S P Co b 451 Moss
Phistel Mrs M (wid Andr) b 1842 12th av
Phlanger S lndywkr Crystal Lndy Co
Phoenix Chassie (wid Horace) r 3014 Ford

PHOENIX IRON WORKS
David Guild Pres Thos A Russell Vice-Pres David Guild Jr Sec Iron and Brass Founders Castro cor 2d Phones Okld 5146

PHOENIX IRON WORKS, Inc.
Iron Foundry, Machine Castings, Structural Cast Iron Ornamental Fronts, Pattern Work, Brass and Iron Street and Sewer Castings made to order and kept on hand.
CASTRO ST., Betw. & 1st 2nd
Phone Oak. 5146.

The Multigraphed Letter Company
Work Called For and Delivered
GLADYS H. LENT, PUBLIC STENOGRAPHER
609 Realty Syndicate Bldg.
Phone OAKLAND 3718

TRUMAN UNDERTAKING CO.
2935 TELEGRAPH AVENUE
S. W. COR 30TH ST.
PHONE OAKLAND 5085
OAKLAND, CAL.
1919 MISSION STREET
BET 15TH AND 16TH
PHONE MARKET 109
SAN FRANCISCO, CAL.

PHOENIX MILLING CO
W F Bartels Local Mngr Mnfrs Phoenix Flour 3d Cor Grove (See right top lines)
Phoenix Photo Engraving Co (H J Mahoney A L Gerhard D J Keily) 826 Webster
Physicians Building 1225 Washn

PHYSICIANS LAW & COLLECTION AGENCY
H H Sellers Mngr 3105 E 14th Phone Merritt 656

Piacun Thos lab r 1028 Wood
Piatt Arthur G contr 359 63d
Piatt Flora A steno b 359 63d
Piatt J Harold civil eng 1512 Bway r Bkly
Piazzi Frank b 5369 Thomas
Picard Alphonse L carp S F-O T Rys r 292 4th
Picard Paul appr Stndrd Gas Eng Co b 842 Aileen
Picard Wm emp Pac T & T Co r 326 24th
Picasso Chas tmstr Redwood Mnfrs Co r 1005 Aileen
Picasso Minnie phone opr b 1005 Aileen
Piccatto Anthony clk b 734 4th
Piccone Jos driver rms 1500 Cypress
Picconi Julius emp Paraffine Paint Co r 4998 Webster
Picetti Louis janitor r 968 57th
Picetti Mary clk Hale Bros r Bkly
Pichoell Antone clk H R Thompson r 344 Filbert
Pichon John waiter Ruedeger Loesch & Zinkand rms 366 10th
Picht Anna (wid Ernest) r 1603 74th av
Pick Thos E truck insptr S F-O T Rys r Bkly
Pickard Saml H statistician S F-O T Rys r 249 Santa Rosa av
Pickard Scott cigars rms 673 Poirier
Pickering Austin R clk b 606 47th
Pickering Chas E car opr S F-O T Rys r 606 47th
Pickering Chas E Jr clk b 606 47th
Pickering Edw foreman pressroom Okld Enquirer r Ala
Pickering Fay comptometer b 606 37th
Pickering Iva G b 606 47th
Pickering Lillian G b 544 Chetwood
Pickett Eva C clk H C Capwell Co
Pickford Clinton teller b 854 36th
Pickle Noble J storeknr United Light & Power Co r 1502 Alice
Pickrell John H millhd b 695 Jones av
Pickrell Jos W blksmith E K Wood Lbr Co r 695 Jones av
Pickrul Emil towerman r 3230 Elmwood av
Pico Martin waiter Louis Boutier rms 1521 Clay
Picollo Frank shoemkr 293 47th r 4630 West
Picollo Secondo lab r 876 43d
Picquard Carl cement wkr r 842 Aileen
Picquard Paul mach b 842 Aileen
Picquard Wm plumber b 842 Aileen
Piedmont Apartments 4046 Piedmont av (Information refused)
Piedmont Art Gallery Richd L Partington curator Piedmont Park
Piedmont Avenue Branch Oakland Free Library Ruth L Terpenning librarian 3975 Pied av

TAYMANCE
REAL ESTATE COMPANY, Agents
ROCK RIDGE

Piedmont Baths Mrs E Johnson propr 24th ne cor Harrison

PIEDMONT BUILDING ASSOCIATION (Incorporated)
Wickham Havens Pres Walter H Leimert Vice-Pres Ira A Miller Sec Top Floor Oakland Bank of Savings Bldg Phone Okld 1750

Piedmont By the Lake Co top floor Oakland Bank of Savs bldg
Piedmont Church Rev John E Stuchell pastor Vista av s of Highland av
Piedmont Circle No 164 Co F of A of F 763 12th
Piedmont City Officers:
City Hall Vista corner Highland av
Hugh Craig Pres of the Board of Trustees
Harry St L Farr Trustee
Martin Monsen Trustee
Rod W Church Trustee
Vernon Waldron Trustee
F J Staiger City Clerk
J F Rose City Marshal
T C Parker Fire Chief
George T. Burtchaell Health Officer
Piedmont Development Co Pied Park
Piedmont Fire Department Combination No 1 e s Vista av 1 s of Highland av
Piedmont Garage 4159 Pied av

PIEDMONT GROCERY CO
Herbert H Sack Pres and Mngr Walter P Hamby Vice-Pres Alex C McDonald Sec Herman F Sack Treas High Class Groceries Fruits Vegetables Delicacies Etc 4038 Piedmont av Phones Pied 140 and 141

PIEDMONT HEIGHTS BUILDING COMPANY (Inc)
Wickham Havens Pres Walter H Leimert Vice-Pres Ira A Miller Sec Top Floor Oakland Bank of Savings Bldg Phone Okld 1750

Piedmont Hills Improvement Co C E Bancroft sec 1206 Bway
Piedmont Oil Co A H Breed sec 1206 Bway
Piedmont Park Florence M Nace supt Magnolia se cor Highland av
Piedmont Park Cafe Piedmont Park Catering Co proprs Piedmont Park
Piedmont Park Catering Co Chas Scharff pres and mngr Piedmont Park
Piedmont Pavilion 238 24th

PIEDMONT PHARMACY
G A Richardson Prop Piedmont av s e cor Glen av Phone Pied 41

Piedmont School R S Wheeler prin Pied av cor Echo av

California OPTICAL CO.
1221 Broadway Oakland
MAKERS OF GOOD GLASSES
181 Post Street San Francisco
California OPTICAL CO.

Homes Built on Easy Payments
Equitable Building Syndicate
Fourth Floor Security Bank Building
Phone Oakland 1910 OAKLAND, CAL.
City and Country Real Estate

GRANT D. MILLER 2363-2372 East Fourteenth St. OAKLAND, CAL.
Automobile Service Lady Attendant Funeral Director Phone: MERRITT 511 Res. Phone Merritt 512

LEWIS & MITCHELL, INC.
REAL ESTATE AND INSURANCE
1520 BROADWAY
PHONE OAKLAND 6622

Piedmont School (Piedmont) Clara Crumpton prin Okld av ne cor Bonita av
Piedmont Town Hall w s Vista av nr Highland av
Piedmont Springs Club House Mountain av nr Vernal av Piedmont
Piedmont Station Oakland P O n s Glen av nr Piedmont av

PIEDMONT & NAPOLITAN PASTE COMPANY (Inc)
L Pastorino V-Pres G Martini Sec Mnfrs of High Grade Macaroni Vermicelli Spaghetti and Fancy Paste 1065-1067 7th Phone Okld 4042 S F office 427 Drumm Phone Sutter 1430

Piegaia Lena opr Okld Lamp Wks b 9827 D st
Piegaia Pearl seams b 9827 D st
Piegaia Peter blksmith r 9827 D st
Piehl Emil car opr S F-O T Rys r 948 Apgar
Pieller Jas r 3007 Grove
Pielsticker Ralph stock broker r 229 Sunnyside av
Piepenburg Albert H salsn Studebaker Bros Co r 622 36th
Piepenburg Chas W painter S P Co r 1177 7th
Piepenburg Clara L steno b 622 36th
Piepenburg Elizabeth (wid Aug) r 1181 7th
Piepenburg John H v-pres H Morton Co r 557 Vernon
Pieperling Jos meatctr r 1836 33d
Pierce see also Pearce and Pearse
Pierce Albert M b 5502 Genoa
Pierce Arthur A gardener r 52 Glen av
Pierce Astoria C (wid Jas) r 9655 D st
Pierce Augusta C phone opr b 1947 41st av
Pierce Bessie lndywkr Crystal Lndy Co
Pierce Chas mach Okld Lamp Wks
Pierce Chas A trav salsn r 3833 Tel av
Pierce Chas L with Breed & Bancroft Ins r 840 Poplar
Pierce Chas P contr r 180 Moss av
Pierce Clara I steno b 2250 8th av
Pierce Cyrus elec Lynn Elec Co r 683 33d
Pierce Daisy steno United Import & Mnfg Co r 1809 San Pab av
Pierce David H brkmn S P Co r 1119 11th av
Pierce Earl M draper r 2502 E 24th
Pierce Earl W clk Maxwell Hdwe Co r 773 22d
Pierce Edw C lithogr r 1280 8th
Pierce Edw J r 588 29th
Pierce Edw T trav salsn b 3910 Lusk
Pierce Frances L (wid Alfred D) b 5361 Manila av
Pierce Frank painter r 5356 James av
Pierce Geo E newspaperman r 1115 Madison
Pierce Geo H mach Rauch & Lang Sales Co r 703 33d
Pierce Geo S pres Pierce Grocery Co r 439 E 14th
Pierce Georgie clk F W Woolworth & Co b 1808 Grove
Pierce Grocery Co (Inc) Geo S Pierce pres 601-605 E 12th

PIERCE HARDWARE CO
Agents for Garland Stoves and Ranges Hardware Sporting Goods and Farm Implements 1210 Broadway Phone Okld 22

Pierce Harry A trav salsn b 3910 Lusk
Pierce Ida bkpr b 588 29th
Pierce Iva E b 5356 James av
Pierce Jas r 2319 92d av
Pierce Jas B painter b 5356 James av
Pierce Jas H pres Pac Mnfg Co r San Jose
Pierce Jerry R r 2027 High
Pierce John E r 1947 41st av
Pierce John H colr Peoples' Water Co r 703 33d
Pierce John H (J H Pierce & Co) r 436 5th
Pierce John R brkmn b 1615 54th av
Pierce Lee R bkpr r 850 E 17th
Pierce Leslie A real est r 659 Aileen
Pierce Mabel milliner b 588 29th
Pierce Mrs Mae H bakery 1621 San Pab av r 773 22d
Pierce Mary A (wid Jas J) r 361 28th
Pierce Mary E nurse b 1853 E 14th
Pierce Mary E b 2250 8th av
Pierce Mary E (wid Benj B) b 756 56th
Pierce Priscilla M (wid Wm A) r 3910 Lusk
Pierce R T sec Pac Mnfg Co r Santa Clara
Pierce Ray D painter b 5356 James av
Pierce Rose (wid David) r 1853 E 14th
Pierce Sadie M steno b 703 33d
Pierce Saml porter Pullman Co r 1701 7th
Pierce Saml (Givens & Pierce) r 1701 7th
Pierce Sarah F(wid S H) r 2250 8th av
Pierce Thurston carp r 454 Cavour
Pierce Wm carp r 3216 Tel av
Pierce Wm W r 2531 10th
Piercy Arthur C b 136 Bonita av

PIERCY ARTHUR T
Physician and Surgeon 72-73 Bacon Bldg Phone Okld 3519 r 136 Bonita av Phone Pied 1323

Pierotti Henry mlpr Jos Pierotti & Sons b 781 8th
Pierotti Jos Jr salsn Jos Pierotti & Sons r 781 8th
Pierotti Jos & Sons Albert Da Valle pres Louis A Pierotti mngr carriage mnfrs 302 Franklin
Pierotti Louis A mngr Jos Pierotti & Sons r 703 25th
Pierotti Vincent blksmith Jas Pierotti & Sons r 781 8th
Pierpont Henry P janitor Fraternity Hall r 1005 Market
Pierre Emile A exch teller Okld Bank of Sav r 128 Kempton av

HOWARD COMPANY FLOUR GRAIN CEREALS
FIRST AND MARKET STREETS
PHONES OAKLAND 7736 _ HOME A 4565

I. H. CLAY & CO. INSURANCE 1542 Broadway
Phone Oakland 2900

PIERRE'S FRENCH LAUNDRY
F Lascurettes Propr 1028 22d Phone Okld 1008 (See Classified Laundries)
Pierre Jos saloon 6901 E 14th r 1347 69th av
Pieruccini Hortense clk r 817 Isabella
Piersol see Peirsol
Pierson see also Pearson
Pierson Emma rms 1904 Franklin
Pierson Geo plumber 414 Park
Pierson Henry clk r 1137 4th av
Pierson Jas porter b 1273 7th
Pierson John tmstr Hogan Lbr Co r 671 19th
Pierson Marguerite stdt Heald's Bus Coll r Richmond
Pierson Mrs Mary rms 704 Brush
Pierson Percy fireman rms 1729 Grove
Pierson Sadie nurse 410 28th
Pierson Thos W r 574 27th
Pietronave Albert saloon 551 Center
Pietronave Pietro r 553 Center
Pigeese Evans lab b 729 Willow
Piggott Scott C cigars r 679 Poirier
Piglio Louie bartndr r 317 Myrtle
Pigliono Chas r 4623 West

PIG'N WHISTLE COMPANY
A High Class Candy and Luncheon Place 511-513 14th Phone Okld 1478
Pignataro Antone B bootblk 420 8th r 316 Linden
Pignataro Chas stdt Poly Bus Coll b 348 Linden
Pignataro Fred hlpr S P Co b 348 Linden
Pignatoro Peter lab r 348 Linden
Pike Anna B (wid Saml B) r 1017 Poplar
Pike Arlton M real est 1706 San Pab av r 2816 Grove
Pike Ella stdt Heald's Bus Coll b 5824 Marshall
Pike Harry J trav salsn r 3003 Brookdale av
Pike Lucy A (wid Edw) b 4820 Maple
Pike Saml T b 5824 Marshall
Pike Wilfred H (Pike Woolen Co) r 505 Boulevard way

PIKE WOOLEN CO (Inc)
(W H Pike H S Henion) Wholesale Woolens and Tailors 1315 Franklin Phone Okld 3743
Pilakowski Vincent bartndr 2435 Bway r 2408 Webster
Pilando Lewis waiter r 611 Grove
Pilgard Catherine D nurse 806 13th
Pilger Saml flagman S F-O T Rys r 3117 Howe
Pilgrim Advent Christian Church Rev F W Shattuck pastor 811 33d
Pilgrim Arthur chef r 882 20th
Pilgrim Congregational Church 8th av bet E 15th and E 16th
Pilioni Mario clk P Ravizza b 4623 West
Pilkington Arthur tmstr b 977 4th
Pilkington Peter tmstr r 277 4th
Pilkington Thos brkmn S P Co rms 1112 Peralta
Piller Belle matron West Oakld Home r 907 Campbell
Pilley John W driver b 829 13th
Pillione Victor lab r 1054 45th
Pillot Fred G lineman City Elec Dept r 458 44th
Pillsbury Arthur C photogr r 6440 Benvenue av
Pillsbury Arthur J chairman Industrial Accident Board r 222 Pala av
Pillsbury Clifford I bkpr r 3331 Orchid
Pillsbury Harriet F (wid Harlin) phys b 6440 Benvenue av
Pillsbury Warren stdt b 222 Pala av
Pilohino Frank lab r 1115 65th
Pilotti Angelo lab r 1311 87th av
Pilotti Antone lab b 1311 87th av
Pilotti Vincent lab b 1311 87th av
Pilse Adolf r 5410 Tel av
Pilse Chester G clk b 5410 Tel av
Pilse Emil F driver Goldberg Bowen & Co b 5410 Tel av
Pilse Herbert A b 5410 Tel av
Pilse Ralph O carp b 5410 Tel av
Pilster John H mngr Heidelberg Cafe rms 598 18th
Piltz Adolf meatctr r 830 55th
Piltz Hazel steno b 830 55th
Piltz Stanley A trav salsn b 830 55th
Pim Mrs Anna caterer 338 24th
Pimental Antone tmstr r 1112 21st
Pimental Antone ship joiner r 4117 E 15th
Pimental Anth R chauffeur r 117 Adeline
Pimental Clara (wid Antone) r 1378 11th
Pimental Fernandez mixer r 3119 Peralta
Pimental Erma opr Okld Lamp Wks b 1751 E 20th
Pimental Frank tanner T W Corder r Bkly
Pimental Jerome S r 1751 E 20th
Pimental Jos lab r 357 Campbell
Pimental Jos mach b 764 59th
Pimental Jos tallyman r 1735 16th
Pimental Jos Jr tallyman b 1735 E 16th
Pimental Jos S emp S P Co r 3119 Peralta
Pimental Lorenza L barber M P Kevan r 1939 21st av
Pimental Manuel lab r 1631 Solano way
Pimental Manuel tmstr b 1751 E 20th
Pimental Marion ironwkr Judson Mnfg Co
Pimental Mary (wid Sylvester) r 744 Kennedy
Pimental May E opr b 744 Kennedy
Pimental Minnie M lndywkr b 1751 E 20th
Pimentel Belle clk Justin Bamburger r 1939 21st av
Pimentel Chas A dep Co Recorder r Hayward
Pimentel Frank iron wkr r 846 53d
Pimentel Jas salsn S F Produce Co r 3428 Helen
Pimentel Manuel piper S P Co b 2715 E 10th
Pimentel Manuel bartndr C Wixson r 3442 31th
Pimentel Mary (wid Antone) r 1442 34th
Pimm Anna M (wid Wm) r 338 24th
Pinana Felix A emp Cal Door Co r 1060 47th
Pinata Anth bootblk r 340 Linden
Pinata Louis driver A Lester b 340 Linden
Pinches Edw rms 825 12th
Pincheiro Frank carrier r 764 59th
Pinching Arthur E clk b 5666 Genoa
Pincombe Arthur mattressmkr b 2143 14th av
Fine Albert S clk A H Waas r Bkly
Pine Chas hlpr United Iron Wks r 1953 E 20th

Office 2143 CENTER STREET Phone Berkeley 1404 BUILDERS' EXCHANGE, 1011 Franklin St. Phon Oakland 790 Residence Phone Berk. 5616
NO JOB TOO SMALL
F. E. NELSON GENERAL CONTRACTOR
NO CONTRACT TOO LARGE
CONCRETE WORK OF EVERY DESCRIPTION

White-Wallace Co., Inc. 1458 WEBSTER STREET, OAKLAND Phone Oakland 194
Oakland Tent, Awning & Canvas Co.

Anderson's CARPETS, LINOLEUMS, RUGS
EXCLUSIVE CARPET HOUSE
405 THIRTEENTH STREET
OAKLAND, CAL.

GEORGE
FAKE
Watch Inspector
Santa Fe Railroad
Oakland Traction
and Key Route
Companies

Jeweler
Silverware
Diamonds
Cut Glass

1319
BROADWAY
BETWEEN
13th & 14th Sts.

PHONES
Oakland 3739
A3739

Pine Ella (wid Harrison W) r 724 10th
Pine Frank E barber r 2643 Union
Pine Jennie L (wid Norton H) r 2203 Frtvl av
Pine Joe W stdt b 2203 Frtvl av
Pine Knoll Lake Shore Boulevard and Wayne av
Pine Manuel M lab r 779 Park av E Okld
Pine Portea C r 726 31st
Pineo Carl B clk Maxwell Hdwe Co b 2909 High
Pineo Chas B trav salsn r 2909 High
Pingitore Philippo barber 528 Alice
Pingree Earl A car dept S P Co r 1301 54th av
Pinheiro J emp Pac Coast Rattan Co r 561 20th
Pinheiro Manuel R mngr Jersey Milk Cream & Butter Co r 681 37th
Pinheiro Frank E (Madruga & Pinheiro) r 1821 Union
Pinkard Jos barber r 3238 Louise
Pinkert Magdelina (wid J H) b 540 Holden
Pinkerton Augusta clk John Houpe b 709 Harrison
Pinkerton Mrs Mary J hskpr 5694 Keith av
Pinkham Adelaide (wid Geo T) r 2353 Waverly pl
Pinkham Ethel A cashr Marvin's b 2353 Waverly pl
Pinkham G Arthur carp b 2353 Waverly pl
Pinkham Ralph E carp b 2353 Waverly pl
Pinkney Jos r 724 Kirkham
Pinkston Virginia b 2932 E 16th
Pinkston Wallace D real est r 2932 E 16th
Pinkston W Horace clk b 2932 E 16th
Pinn Louis lab S P Co r 806 Wood
Pinney Milton E min eng r 2531 25th av
Pino Alfonso lab r 572 20th
Pinotti Emilio r 775 47th
Pinschell Jos lab r 1041 Kennedy
Pinter Ernest surveyor r 4330 Montgomery
Pinto John cook The Vauban r 821 13th
Piohite Norman clk Howard Co r 515 Sycamore

PIONEER AUTOMOBILE CO
C A Penfield Mngr Chalmers and Flanders Electric Broadway at 24th Phone Okld 3142

Pioneer Brass Foundry (Geo L Ritman) 976 Park av E Okld
Pioneer Van & Storage Co 2018 26th av
Pioneer Wet Wash Laundry Co F F Turner pres F W Weiss vice-pres J A Biedman sec 1341 63d

PIONEER WRECKING CO
(B M Cole T R Fortin) House Wreckers Dealers in Second-Hand Lumber Sash Doors and Brick 1711 E 14th Phone Merritt 280 (See adv under Wrecking Cos.)

Pipenburg Chas painter S P Co r 1165 7th
Pipenburg John H salsn r 557 Vernon
Piper Chas A supt pier S F-O T Rys r 473 37th
Piper Chas H printer r 1436 Union
Piper Denton C pedlar r 1730 E 20th
Piper Edgar W (U S A) r 343 E 12th
Piper Roy E (McLeod & Piper) r S F
Piperis S & Co (S Piperis A Patsiaris) meats 1660 7th
Piperis Stephen (S Piperis & Co) r 1658 7th
Piperis Thos sausage mkr H C W Steinbeck b 1658 7th
Pipes Loretta dom rms 1701 Kirkham
Pipher Leslie plumber r 936 26th av
Pipher Stephen lab r 936 26th av
Pipitone Dominic lab r 2751 E 9th
Pipitone Frank lab r 2841 E 8th
Pipitone Geo kilnman r 1121 27th av
Pipitone Jos lab r 1121 27th
Pipitone Jos lab r 919 Kennedy
Pipitone Josephine B (wid Jos) b 1121 27th av
Pipitone Lorenzo lab Mt View Cemetery r 4370 Montgomery
Pipitone Mary b 2841 E 8th
Pipitone Nicholas lab r 2838 E 8th
Pipitone Theresa stdt b 236 Ridgeway av
Pipitone Victor wirewkr Cal Wire Cloth Co r 2841 E 8th
Piplica Mark boilermkr b 853 Willow
Pippo Peter lab r 2522 Magnolia
Pippy Geo H dairy 1301 E 12th r San Mateo
Piquerez Frank shoemkr 964 24th
Pirie Harriet K (wid John D) solr r 3046 Montana
Pirie Jesse F agt Met Life Ins Co r 726 Castro
Pisani Albert chauffeur b 1492 Harrison
Pisani Frank G meat ctr Cal Co-op Meat Co r 1502 Alice
Pisani Geo meat ctr r 1492 Harrison
Pisani Peter lab r 710 44th
Pista Manuel lab r 1817 9th
Pistano John r 2733 E10th
Pistano Manuel lab S P Co
Pistenjot B (Krehum & Pistenjot) r 1840 San Pablo av
Piston Manuel lab 1665 5th
Pistoresi Fedirigo car repr r 820 53d av
Pitchauer Stephen dairyman r 839 Kennedy
Pitchman Albert painter rms 1375 15th
Pitkin Adelaide (wid Robt W) b 1619 88th av
Pitkin Robt E carpet lyr R H Chamberlain r 1619 88th av
Pitman Richd H drafstman A M Bowser rms 552 23d
Pitsos John pool 520 7th
Pitt Mrs Capitola L r 709 45th
Pitt Geo H clk r 5709 Shattuck av
Pitt Wm R salsn r 1760 10th
Pitta Jos (Leitao & Pitta) r 1823½ Chase
Pittlick Jos carp r 1182 71st av
Pittman E D porter Pullman Co r Ala
Pittman Mack C dyer 4774 E 14th
Pitto Beatrice M cashr Northwestern Natl Ins Co r S F
Pitts Chas A butcher r 1302 65th
Pitts Clarence E sales mngr r 533 Blvd way
Pitts Geo S carp r 1302 65th
Pitts Harold P industrial eng r 5329 Boyd av
Pitts Warren M clk r 3419 San Pab av
Plumbo Frank scavenger b 1523 Peralta

Eastern Tailoring Co. High-Grade Merchant Tailors
GEO. K. SUZUKI
Phone Oakland 5258 1711 Telegraph Avenue, Oakland, Cal.

Picture Framing
Artists' and Architects' Supplies
Smith Bros.
472-474 13th St.
Bet. Broadway & Washington

Piumbo Peter scavenger b 1523 Peralta
Piush Ernest dyer r 6144 Fremont
Piva Antonio C Jr barber b 1715 5th
Piva Anna steno Monitor Oil Co b 710 Clay
Piva Antonio C r 1715 5th
Piva Antonio C Jr barber 1722½ 7th r 1717 5th
Piva Edith phone opr b 1122 82d av
Piva Mae D opr Okld Lamp Wks b 1715 5th
Piva Manuel lab r 106 4th
Piva Manuel C barber 8505 E 14th r 1122 82d av
Piva Peter lab r 3045 Elmwood av
Pivac Luke lab S P Co r 806 Center
Piver Louis lab r 1919 E 26th
Pivo Anth lab 1564 3d
Pixler Salena F (wid Richd) b 2100 41st av
Pizer Wm clk Nathan Rotke r 281 6th
Pizzarani Jos tile str Okld Concrete Co (Inc) r 943 26th
Pizzola Chris lab r 542 45th
Pizzola John r 581 45th
Pizzola Louis saloon 4601 Tel av
Pizzoni Chas barber 1439 Center
Pizzorni Jos farmer w s Frtvl av 7 n of Whittle av
Pizzotti A lab b 1123 65th
Pizzotti Jos lab r 1123 65th av

OAKLAND FURNITURE CO.
Furniture, Gas and Steel
Ranges, Rugs, Bedding, Etc.
CASH OR CREDIT
N. E. cor. 12th and Clay

PIZZOTTI JOSEPH A
(Mutual Realty Co) r 874 34th Phone Pied 3231
Pjor Jos expman r 3500 Maple av
Plaa Germain lndy 9625 E 14th
Place Arthur M b 4100 Franklin av
Place Arthur M lbr hndlr r 4100 Franklin av
Place Chas A actor rms 2328 Peralta av
Place Fanny M (wid Danl N) r 3637 E 10th
Place Hannah P (wid Frank E) b 474 Chetwood
Place Harry S elec r 899 38th
Place Jas T car opr S F-O T Rys
Place Mrs Mary r 2124 26th av
Place Maybelle actress rms 2328 Peralta av
Place Niles W r 310 Fairmount av
Place Vivian tchr b 2124 26th av
Placke Anna dom 2901 Tel av
Pladwell Frank T salsn C J Heeseman (Inc) r 3514 14th av
Plaehn Hans brewer Indep Bwg & Malting Co r Albany
Plag Alphonso carp b 3124 Texas
Plag Frank carp r 3124 Texas
Plaister Laura T (wid Jas) b 544 Chetwood
Plambeck Chas J automobiles r 2220 Tel av
Plambeck W walter Ruedeger Loesch & Zinkand rms 626 12th
Plamondon Mrs Jos A clk E Lehnhardt r 608 22d
Plander Eda emp Fac Manifolding Bk Co b 2231 25th av
Plander Edith stdt Poly Bus Coll b 2231 25th av
Plander Henry G carp r 1277 64th
Plander John R carp S P Co r 2231 25th av
Plander Jos marine eng b 2231 25th av
Plander Sophie stdt Poly Bus Coll b 2231 25th av
Plane Jas P cond S P Co r 1035 Adeline

PLANER EDWARD T
Chief Deputy County Treasurer r 470 Welden av

PLANER EMIL
Plumbing and Hardware 2767 San Pablo av Phone Okld 2785 r 2532 Linden

Planer Geo lineman r 3776 Howe
Plank Philip R mngr Okld office S F Chronicle r 908 Myrtle
Plant Saml barber J H Schaffer r 1252 7th
Plant A E solr rms 293 9th
Plant Ella rms 702 11th
Plant Francis B consulting eng r 178 Kempton av
Plant Wm steward Hotel St Mark
Plate Danl lab r 2841 E 9th
Plate Mrs Louise r 1306 Brush
Plate Wm mach Paraffine Paint Co r 717½ 5th
Plath Lillian A steno b 1101 5th av
Plath Wm r 1101 5th av
Platkin Bros (Peter & Harris) ladies' tailor 6247 College av
Platkin Harris (Platkin Bros) b 6247 College av
Platkin Peter (Platkin Bros) r 6247 College av
Platnoff Henry grocer 1651 14th r 1653 same
Plato Selda clk Hale Bros r 5415 Dover
Platt Albert C fixture hngr Maxwell Hdwe Co r Bkly
Platt Cecelia phone opr b 791 22d
Platt Chas W cashr r 511 Boulevard way
Platt Dorothy clk Pig'n Whistle Co b 791 22d
Platt Earl driver G H Evers b 561 32d
Platt Edmond G clk S F-O T Rys r 715 31st
Platt Elizabeth (wid O H) r 791 22d
Platt Fred clk Abrahamson Bros b 63 11th
Platt Garrett S appr Oakland Tribune b 561 32d
Platt Harry M trav salsn r 4122 Gilbert
Platt Mrs Hattie bitter r 63 11th
Platt Henry P cashr r 2324 Mitchell
Platt Howard C mnfrs agt r 589 Jean
Platt Jas F horse clipping 1012 Franklin
Platt Lettie (wid Garrett S) r 561 32d
Platt Raymond R clk b 561 32d

WAGON AND CARRIAGE MAKERS
A. W. BACON & SON MFG. CO.
GENERAL BLACKSMITHS AND EXPERT TOOL MAKERS
B. & S. ORCHARD LADDERS A SPECIALTY
7112 E. Fourteenth St. Fitchburg, Oakland, Cal.

OAKLAND TRIBUNE
EVERY EVENING
SUNDAY MORNING
BOTH PHONES
Reaches 50,000 Homes Every Day
8th & Franklin St.

Oakland Conservatory of Music
Adolf Gregory, Director
Thirteenth St. N W Cor. Madison
THE LARGEST AND MOST THOROUGHLY EQUIPPED SCHOOL OF GENUINE MUSICAL INSTRUCTION ON THE PACIFIC COAST. PHONE OAKLAND 4922

EL REPOSO SANITARIUM
TREATMENT DEPARTMENT
Most Modern Equipment Recently Installed—Provides the Best in Massage, Electric Light and All Forms of Baths
Invigorating in Health
Restorative in Fatigue
Curative in Disease
Hours Arranged by Appointment
2222 CHAPEL ST.
BERKELEY, CALIFORNIA
TELEPHONE BERKELEY 4371

Platt Minnie clk Abrahamson Bros b 791 22d
Platt Saml insptr Street Dept r 1316 Adeline
Platt Sarah (wid John) r 1228 Brush
Platt Ursula L (wid Benj) r 1733 Franklin
Platt Wm E notions 1402 34th
Plaut Adolph clk r 293 9th
Plaut Carl S pres Okld Bwg & Malting Co r Athenian Club
Plaw Alfred D lawyer b 2620 E 27th
Plaw Jos r 2620 E 27th

PLAYGROUND COMMISS'N

Geo E Dickie Supt and Sec 1728 Broadway
Playter Building 1429 Bway
Playter Charlotte S r 312 Mountain av
Playter Georgia B tchr Pub Schools
Pleasants Clyde C police r 185 Santa Clara av
Pleasants Saml A real est 3805 E 14th r 2115 38th av
Plechot Edw sboemkr 591 5th
Plechot Jean J lndywkr r 811 Lydia
Plechot Mrs Marie J cook A Sayous b 805 27th
Plecq John emp Smith Bros r 745 26th
Plege Louis b 1720 Hopkins

PLEITNER HENRY A

Real Estate and Insurance Homes Built to Suit and Sold on Easy Terms Loans Negotiated 954 Fruitvale av Fruitvale Station Phone Merritt 449 r 2919 E 16th
Pleitner Rudolph tailor J J Anderson rms 152 9th
Plemmons John lab r 2329 Foothill blvd
Pletcher Chas C dentist 69 Bacon bldg r 31 Rio Vista av
Pletz Fred painter r 3535 E 12th
Plette Henry J concrete wkr r 551 39th
Plette Marie laundry 4293 Tel av r 551 39th
Plevin Thos clk O P Bergsten
Plisner Henry saloon rms 598 18th
Plitt Justice D r 557 19th
Plomgren Ivan R seaman S P Co r Ala
Plomteaux Albert photo player b 573 25th
Plomteaux Fredrica (wid John H) r 573 25th
Plomteaux Sunshine stdt b 573 25th
Plotz Mayne (wid John) b 470 36th
Plowman Wm A b 3601 Tel av
Plum Herbert lndywkr Contra Costa Lndy Co rms 1322 10th
Plumb Frances B (wid Arthur M) b 1116 16th
Plumb Fred A driver Central Cmy rms 962 Market
Plumb Mary C phys b 3510 Tel av
Plumb Max A tchr r 5836 Lawton av
Plumb Thos J statistician r 6007 Cherry
Plumbers Union No 127 J F Wamsley sec 763 12th
Plumgren Harry seaman S P Co r Ala
Plummer Everett H expman r 3276 West
Plummer Everett H Jr expman b 3276 West
Plummer Henry r 275 59th
Plummer Henry A lab r 887 Lydia
Plummer John H tailor 1209 Franklin r 2113 Myrtle
Plummer John P freight agt r 444 62d
Plummer Lizzie L (wid Jas W) b 9305 Plymouth
Plummer P clk r 3276 West
Plummer Sanford mnfrs agt r 1534 3d av
Plumtree Wm carp b 1949 Franklin
Plunkett Agnes clk Abrahamson Bros b 1316 Jones av
Plunkett Ellen (wid J C) r 842 E 14th
Plunkett Jas A dentist 1108 E 14th r 1619 13th av
Plunkett Wesley mngr The Examiner r 59th nr Brookside
Plunkett Wm A mach Atlas Gas Eng Co r 821 E 20th
Plunkett Wm R real est r 2129 E 28th
Plutte August lngshrmn r 826 52d av
Pluvich Harry lab b 411 Market
Plyler Fred lab Cal Ice Co r 2430 Tel av
Plymole D H r 2425 Grove
Plymouth Athletic Club Howe n e cor Moss av
Plymouth Brethren Rev David D Banta pastor 1918 Grove
Plymouth Center Parish House Pied av nr Laurel av
Plymouth Congregational Church Pied and Laurel avs
Poblitz Ernest concrete wkr r 952 54th
Pochchi John driver S W Wigmore r 23 Valley
Pock Carrie L (wid Geo M) r 631 Merrimac
Pock Edith stdt Poly Bus Coll b 631 Merrimac
Pocock Henry E timekpr Union Water Company of Cal r Bkly
Podesta Caesar carp S F-O T Rys r 956 3d
Podlech Rollin A clk r 4151 Manila av
Poe Edw G watchmn r 908 Aileen
Poe Robt W b 2929 Peralta av
Poehnert Herman F metalwkr Yager Sheet Metal Co b 1184 30th
Poehnerf Mrs Mary r 1184 30th
Poeller August bartndr 803 Bway r 2073 Franklin
Poeller Fred W driver Theo Gier Wine Co b 2073 Franklin
Poessevara Henry bartndr 901 Franklin r 1262 Harrington av
Poeth John W r 661 65th
Poggi Domingo lab r 853 43d
Poggi Jas porter 932 Bway
Poggi Louis r 519 Center
Poggi Mary clk b 519 Center
Poggio G lab b 248 McAdam
Pogue Brown r 5434 Market
Pogue Mary L (wid Wm S) r 594 24th
Pogue Mary b 594 24th
Pohl Amanda E (wid Gust A) r 2925 Brookdale av
Pohl Paul mstr mariner r 1280 107th av
Pohl Wilhelmina tchr Pub Schools
Pohlman A stereo Okld Enquirer r S F
Pohlsen Henry J bridge bldr r 1037 51st av
Poiesz Geo C mach Stndrd Gas Eng Co r 1535 38th av
Poindexter Chas clk r 6152 Baker
Point Jos lab r 2875 Ford
Pointer Ellen b 831 32d
Pointer Rev John r 2399 E 15th
Pointer Robt F porter Pullman Co b 2331 E 15th
Poirier Andr F b 6149 Shattuck av
Poirier Eugenie E b 6149 Shattuck av
Poirier John B r 6149 Shattuck av
Poirier Jos elec r 1918 Curtis
Pojliatz Louis cook T Dorgin Co
Pokorney Frank millhd S P Co rms 1806 7th

The National Detective Service Co.
Transacts a General Detective Business for Corporations, Attorneys and Individuals
Offices in all Principal Cities of the United States and Canada
94 BACON BLOCK, OAKLAND, CAL. A. P. ADY, Mgr.
Phones { Day, Oakland 741 / Night, Merritt 1315

E. K. Wood Lumber Co. Wholesale and Retail
Frederick and King Sts
Phones Merritt 112—Home B 1127 EAST Oakland

Pola Frank r 157 Filbert
Pola Vincent lab b 157 Filbert
Polack Herman L cigars r 5616 Genoa
Polak Sidney musician Macdonough Theatre r 5597 Lawton av
Polard John pkr rms 2145 San Pab av
Polemer N waiter rms 543 8th
Poletti A lab b 248 McAdam
Poletto Victor lab Pac Gas & Elec Co r 313 Myrtle
Polgoase Wm J molder r 3240 Lorenzo av
Poli Frank bartndr rms Angelus Hotel

POLICE COURTS

Court Officer—John Murray

Dept 1

Judge—Mortimer Smith
Prosecuting Attorney—Ezra W Decoto
Clerk—Fred L Donahue
Bailiff—Harry Gilbert
Official Court Reporter—Eugene Van Court

Dept 2

Judge—George Samuels
Prosecuting Attorney—Wm J Hennessey
Clerk—Edw P Talbot
Bailiff—Jas F Flynn
Official Court Reporter—Irving Magnes

POLICE DEPARTMENT

Walter J Petersen Chief of Police Headquarters City Hall Melrose Station E 14th and 47th av

Politeo Anth fruits 4074 Pied av r 103 41st
Politeo Vincent mach b 103 41st
Polito Frank gardener r 3255 Delaware
Polk Frank E real est 8415 E 14th r 1755 85th av

POLK-HUSTED DIRECTORY COMPANY

(R L Polk & Co Mrs F M Husted) Clarence B Stanley Superintendent; Publishers Oakland Berkeley and Alameda City Directory Sacramento City and County Stockton and San Joaquin County Bakersfield and Kern County Fresno and County Santa Rosa and Sonoma County Eureka and Humboldt County San Jose and Santa Clara County Marysville and Yuba County Napa and Napa County Vallejo and Benicia Honolulu and Hawaiian Islands Room 4 812 Broadway Phone Oakld 7628

Polk Robt C mach F R Fageol r 2457 Valdez
Polk Roy H mach F R Fageol b 2457 Valdez

POLK R L & CO

Directory Publishers Room 4, 812 Broadway Phone Oak 7628

Polkinsen Matilda housekpr b 43 Park Way av
Pollacosky Wm C lab r 748 E 17th
Polland Harry rms 132 11th
Pollard Alice G b 1847 11th av
Pollard Aug H carp r 465 44th
Pollard Edw J mach E R Patterson r San Leandro
Pollard Frank H mining b 195 Santa Clara av
Pollard Hannah A b 665 Chetwood
Pollard Harry A S carp r 465 44th
Pollard Homer bridge insptr S P Co r 1134 Campbell
Pollard Jack actor Ye Liberty Playhouse b 2145 San Pab av
Pollard John pattrnmkr W P Ry r 1141 7th
Pollard Leroy R salsn Code-Portwood Canning Co r 4361 Clarke
Pollard Louis E salsn Great Western Power Co r 2032 8th av
Pollard Malinda C (wid John B) r 2315 92d av
Pollard Mrs Mamie nurse 823 Washn
Pollard Margaret A clk Peoples Water Co r 5095 Shafter av
Pollard Mary A (wid Saml W) r 5420 Miles av
Pollard Norman rms 152 9th
Pollard Thos painter r 5095 Shafter av
Pollard Thos Jr carp b 5095 Shafter av
Pollard Tucker L dishwasher rms 491 10th
Pollard Wilford H elec r 9427 E 14th
Pollari Justuna housekpr b 217 Bonita av
Polledro Jos cook r 4707 Shattuck av
Polledro Mrs Lena dry goods 4804 Tel av r 4707 Shattuck av
Pollen Chas carp Pullman Co r 1420 Union
Polletler John elec rms 277 12th
Polley Elsie stdt Poly Bus Coll b 559 37th
Polley Geo A painter b 5637 Shafter av
Polley G Aubrey clk Hale Bros rms 1510 Filbert
Polley Margaret P nurse b 5637 Shafter av
Pollitt Jas music tchr 1403 11th av
Pollner H brewer Golden West Bwg Co
Pollock Arnold mach rms 1544 Franklin
Pollock Harry upholstr rms 293 9th
Pollock Jas T trav salsn rms 353 10th.
Pollock Louis carp b 1206 30th
Pollock Saml L printer r 5350 Miles av
Pollock Wm brkmn b 780 9th
Pollok Anna C (wid Henry) r 284 Athol
Pollok Thos W mach Atlas Gas Eng Co r 1572 13th
Poliona Saml lab r 309 Filbert
Polmere Joseph H salsn r 2071 Franklin
Polmere Nicholas b 3692 Laurel av Frtvl
Polmere Victor fixture mkr Bird-Rymer Co r S F
Polocki Nicholas barntdr rms 1722 Atlantic
Polotto Victor lab r 313 Myrtle
Polter Frank carp r 4390 San Pab av
Poly Chas clk b 731 Alcatraz av

POLYTECHNIC BUSINESS COLLEGE AND COLLEGE OF ENGINEERING

Willis E Gibson Pres Henry C Ingram Vice Pres 306 12th Phone Oakld 3468 Laboratory Engineering Dept Ira F Martin Supt 1310 Madison (See opp Classified Schools)

Polz Rudolph draftsman r 4000 Lyon av
Pomares Louis G clk r 305 Fairmount av
Pomeroy Annie C (wid Geo W) b 470 Weldon av
Pomeroy Chas clk r 2022 48th av
Pomeroy Clarke trav salsn r 2047 Okld av
Pomeroy Edw C salsn A K Goodmundson r S F

NORTH GERMAN LLOYD S. S. CO.
Carries Passengers to ALL PARTS OF THE WORLD by its Own Steamers
INDEPENDENT TOURS AROUND THE WORLD
Good for 2 Years—Price $600.00 Up—Firstclass Throughout
250 Powell Street, San Francisco
Near Geary St. and St. Francis Hotel
ROBERT CAPELLE General Pacific Coast Agent

E. N. TAPSCOTT
Successor to HENDERSON and TAPSCOTT
215-216-217-218-219
FIRST NATIONAL BANK BLDG.
REAL ESTATE SUBDIVISIONS

D. B. HUNTER
Pres. and Gen. Mgr.
Main Office and Yard
Shattuck Ave. & Oregon St.
Berkeley, Cal.
Phone Berkeley 5550

HUNTER LUMBER CO.
INCORPORATED NOVEMBER 14, 1902
Private Exchange Connecting Both Yards

VERE W. HUNTER
Secretary
Wharf and Yard
South End of
WEBSTER STREET BRIDGE
Alameda, Calif.

ANDREW WHELTON San Leandro, Cal.
REAL ESTATE
LOANS NEGOTIATED
INSURANCE
Office Phone: San Leandro 33 J
Residence Phone: Farmers 22 F. 14, Hayward

POMEROY GEORGE T, M D Physician and Surgeon 63-65 Delger bldg 473 14th Hours 2-4 P M Evenings and Sundays by Appointment Phone Okld 4202 r 594 27th Phones Okld 4329

Pomeroy Julius E examiner r 5249 Shafter av

Pomeroy Louis A sec Cooks and Waiters Union b 1016 Jefferson

Pomeroy Nevada M stdt b 5249 Shafter av

Pomeroy Wm E billposter Orpheum Theatre

Pometto Frank lab r rear 3874 Shafter av

Pomonrovi Mrs Ellacaneda sorter Isidor Whitehead r 305 Castro

Pon Quock restaurant 526 Washn

Ponamore Edw tmstr Nat Ice & old S Co

Pond Arthur M trav salsn r 467 Edwards

Pond Company of America Paul Lanz pres R J McMullen treas Wm A Powell sec 759 E 12th

Pond Elsie A stdt Mills College

Pond Mrs Helen W r 1032 Bella Vista av

Pond H S asst eng S P Co r Ala

Pond Hugh lab rms 267 9th

Pond Jas H phys 520 First Natl Bank bldg r 1032 Bella Vista av

Pond Paul lbr hndlr E K Wood Lbr Co r 805 Park av

Ponos P Co (Peter Ponos) restaurant 1718 7th

Ponos Peter (P Ponos & Co) r 1716 7th

Ponsiano Jos lab r 3312 Davis

Ponso Rico lab r 465 49th

Pont John emp Judson Mnfg Co

Pont Marino emp Judson Mnfg Co

Ponta Jose dairy n s 59th 1 e of Bway

Pontacq Aug furn rms 923 Washn

Ponte Annie (wid John) r 1276 64th

Ponte Frank millhd Western Furn Mnfg Co r 1276 64th

Ponte Jesse dkhd S P Co r 724 Grove

Ponte John driver Bayle-Lacoste b 1270 64th

Ponte Jos lab r 1403 11th

Ponte Manuel lab r 352 Lewis

Ponte Manuel ironwkr r 3455 Louise

Ponten Olaf W elec appr S F-O T Rys r Bkly

Pontes Jessie lab b 724 3d

Pontiflet Jas H cook S P Co r 1742 Atlantic

Pontious Jose cond S P Co r 5609 E 17th

Pontos Mary emp Contra Costa Lndy

Pontos Laura emp Contra Costa Lndy Co

Pontovich Patrick cook 1313 Franklin r 278 9th

Poo Lee r 3302 Lloyd

Poock Augusta (wid Fred C) r 1564 Webster

Pool B G clk S P Co r 5398 Princeton

Pool Chas W hair specialist r 2634 Market

Pool Jas E hairdresser rms 151 9th

Pool Walter B cement wkr r 3221 Lorenzo av

Poole Albert M waiter S P Co b 1273 7th

Poole Bertha clk Colonial Cafeteria Co r 518A 16th

Poole Birdie D (wid Wm) r 627 22d

Poole Cedric C messr S P C b 5336 Lawton av

Poole Chas W eng S P Co r 1071 14th

Poole Claud clk Forster Music Co r Ala

Poole Edw W appr S P Co b 5398 Princeton

Poole Emily A cashr Merrick Baking Co b 1637 85th av

Poole Harry mstr mariner r 1637 85th av

Poole Henry C r 1205 Poplar

Poole John W brkmn S P Co r 1308 Myrtle

Poole Jas Q elec b 6429 Tel av

Poole Jane (wid David) r 1404 18th

Poole John E salsn r 3912 Webster

Poole Mrs Margaret A r 1027 35th

Poole Myrtle R tchr Lafayette School r Bkly

Poole Mrs Sally P b 393 45th

Poole Walter L lndywkr b 1027 35th av

Poole Wm J asst sanitary insptr r 1717 Myrtle

Pooler Chas L tmstr b 636 3d

Pooler Harry H cigarmkr b 636 3d

Pooler Harry H S sub clk P O r 636 3d

Pooley Rose L clk b 1519 38th av

Pooley Wm J clk M A Gunst & Co r Ala

Poore Dudley F storekpr Union Water Company of Cal r 916 98th av

Poore Margaret I tchr Intermediate School No 1 b 1929 5th av

Poore Mattie A librarian b 1929 5th av

Poore Shirley spl tchr Pub Schools r Bkly

Poorman Beatrice steno J H Troy Agency b 2424 San Pab av

Poorman Jerome G plumber 713 Clay r 263 24th

Poorman Rowland P painter r 2424 San Pab av

Poorman Ward F clk r 836 7th av

Poorman Zora V emp Seulberger & Eccleston b 2424 San Pab av

Pope Bertha L (wid Fred H) r 2909 Union

Pope Mrs Caroline M b 334 Newton

Pope Fred H elec b 2909 Union

Pope Kilbert W salsn b 2254 E 15th

Pope Harley R lineman Pac T & T Co rms 641 18th

Pope Harriet (wid Geo F) r 334 Newton av

Pope John bartndr b 2162 25th av

Pope Jos H furniture r 647 55th

Pope Le Roy car opr r 1002 54th

Pope Mary E (wid Saml B) r 570 El Dorado av

Pope Maud E tchr b 570 El Dorado av

Pope Richd B painter r 3838 Tel av

Pope Warren tmstr Child Bros r 1432 84th av

Pope Whitney B druggist r 3838 Tel av

Pope Mrs Willetta B N (wid John G) r 485 Boulevard way

Popich Antone janitor Okld Bank of Savs bldg r 1016 Pac

Popney Joe (Popney & Popney) r 1 Monte Vista av

Popney Leo G (Popney & Popney) r 3980 Pied av

Popney & Popney (L G and Jos) meats 3980 Pied av

Popovich John dishwasher Peerless Cafe rms 188 10th

Popovich Stephen emp Pullman Co b 853 Willow

THE MERCHANT'S COLLECTION AGENCY., Inc.
BAD DEBTS
INSURANCE BUILDING
311 CALIFORNIA ST. SAN FRANCISCO
PHONE KEARNY 4021

TRUMAN UNDERTAKING CO.
2935 TELEGRAPH AVENUE
S. W. COR. 30TH ST.
PHONE OAKLAND 5085
OAKLAND, CAL.
1919 MISSION STREET
BET. 15TH AND 16TH
PHONE MARKET 109
SAN FRANCISCO, CAL.

Poppe Amy E desk opr Pac T & T Co b 1026 Brush
Poppe B hlpr W P Ry r 5545 E 18th
Poppe Frank salsn r 5545 E 18th
Poppe Hans r 5689 Keith av
Popper Saml pedlar r 421 Jefferson
Poppert Clement J asst mngr J S Godeau r 2210 Webster
Popplewell Daisy dancing tchr b 615 27th
Popplewell Elizabeth W (wid Wm) r 615 27th
Popplewell Fred W mach S P Co b 615 27th
Popplewell Walter R emp W P Ry Co r 174 5th

POPPY CAFETERIA THE
R E Creswell mngr Jefferson se cor 15th

Porch Penelope (wid Henry H) r 394 Alcatraz av
Porges Otto salsn Owl Drug Co r 806 14th
Poricky Frank tailor J J Anderson rms 175 10th
Poriss Israel (Feigenberg Bros and Poriss) r 1092 7th
Porll Catherine (wid Frank) r 2242 Myrtle
Porobich Vladivio asst cook Peerless Cafe r 429 13th
Porsee Peter emp Judson Mnfg Co
Port Phil J grocer 761 Wood r 1726 8th
Port Mrs Minnie rms 922 Filbert
Portal Ernest J propr Antiseptic Curtain Clng & Dyeing Wks r 6030 Claremont av
Porte John B (Union French Lndy) r 883 Isabella
Porteous John H ins r 49 Sierra av
Porter Ada b 3400 E 10th
Porter Ada E clk r 452 43d
Porter Mrs Addie mngr Muri-Ell Apts r 327 Grand av
Porter Agnes E steno Chapman & Trefethen r Ala
Porter Albert J b 6617 Tel av
Porter Anna clk b 588 25th
Porter Benj r 52 Vernon
Porter Mrs Catherine E dry goods 9302 E 14th
Porter Chas furn rms r 503 Jefferson
Porter Chas W rms 1204 Market
Porter C Ashley broker b 481 Boulevard way
Porter Clara A steno b 548 58th
Porter Connell W real est 212 Union Sav Bank bldg r 4329 Townsend
Porter Crawford J eng Pac Gas & Elec Co r 1327 E 14th
Porter D'Arcy A civ eng r 6462 Regent
Porter David H com mer r 481 Boulevard way
Porter Doris E stdt b 838 Prospect av
Porter Douglas brkmn r 1411 E 14th
Porter D A eng S P Co r Bkly
Porter D L salsn G E Caswell Co r Bkly
Porter Edgar B trav salsn r 5333 Shafter av

ROCK RIDGE
PROPERTIES
LAYMANCE
REAL ESTATE COMPANY, Agents

Porter Edith L clk C A Walker b 3606 Penniman av
Porter Edw solr Okld Tribune r 671 17th
Porter Edw J clk Errol Marshall r 1192 7th
Porter Edw M pressman r 1009 36th av
Porter Ellis B ins r 680 14th
Porter Ernest L clk b 894 Mead av
Porter Ernest W cigars 486 13th r 477 17th
Porter Frank carp rms 723 Washn
Porter Fred car dept S P Co r San Leandro
Porter Fred propr Revere Hotel 1831 San Pab av
Porter Fred E salsn r 68 Santa Clara av

PORTER F F
Real Estate Country Lands Fire Insurance Loans Investments Surety Bonds Rental Agency Furniture Storage and Notary Public 1220 Broadway Phone Lakeside 1000 r 838 Prospect av Phone Merritt 3673 (See Front Edge and page 13)

Porter Geo r 1529 Myrtle
Porter Geo ship carp S P Co r 2016 Myrtle
Porter Geo K r 259 24th
Porter Geo W r 1520 Harrison
Porter Isaac N carp r 2029 Rutherford
Porter Jas mech hlpr b 3400 E 10th
Porter Jas G stdt b 524 E 17th
Porter Jay mach C C Simmons r 751 19th
Porter John salsn G E Caswell Co r Bkly
Porter John r 3400 E 10th
Porter John E barber rms 2258 San Pab av
Porter John K r 839 17th
Porter John N b 524 E 17th
Porter J Dorse auto accessories b 2620 Wallace
Porter Kate instr r 771 17th
Porter Lodge No 272 I O O F Wednesday 1918 Grove
Porter Lottie E clk Taft & Pennoyer Co b 1529 Myrtle
Porter Louise phone opr b 860 29th
Porter Nellie N clk r 125 Grand
Porter Pierce stdt b 618 Moraga av
Porter Randall E chainman Co Surveyor b 524 E 17th
Porter Richd C salsn r 183 Moss av
Porter Robt clk b 655 63d
Porter Saml clk b 577 59th
Porter Saml S clk b 651 60th

California Corrugated Culvert Co.
AMERICAN INGOT IRON
PIPE
ROOFING AND SIDING
IRRIGATION SUPPLIES
WIRE FENCING
PHONE BERKELEY 5420

Jackson Furniture Co.
THE DIGNIFIED CREDIT STORE
CLAY STREET, Bet. 13th and 14th, OAKLAND, CAL.
Globe Wernicke SECTIONAL BOOK CASES

PACIFIC FUEL & BUILDING MATERIAL CO.
1427 BROADWAY, OAKLAND
AT THE SIGN OF THE BRASS COAL HOD
COAL, WOOD, BUILDING MATERIAL
PRIVATE EXCHANGE, OAKLAND 770 CONNECTING ALL DEPARTMENTS

Porter Sterling A stdt b 481 Boulevard way
Porter Walter R fireman Pac Gas & Elec Co r 2019 E 16th
Porter Wendall P clk Zellerbach Paper Co r 804 40th
Porter Wm B lab r 2119 Vicksburg av
Porter Wm E carp r 1122 E 17th
Porter Wm E painter r 1173 32d
Porter Wm E cabtmkr r 873 McElroy
Porter Wm J gas hlpr Pac Gas & Elec Co r 3328 E 14th
Porter Wm L car dept S P Co r 489 9th
Porter Wm L whol wood 618 Moraga av
Porter Wm S phys 1206 Bway r 348 Edwards
Porter Wm T salsn Koenig & Kroll r S F

PORTER & MAKINS

(Frank F Porter Jos H Makins) General Insurance Agents Fire Life Plate Glass Burglary and Surety Bonds 1220 Broadway Phone Lakeside 1000

Porterfield Mrs Eliza r 886 71st av
Porterfield Ester G bkpr b 1451 88th av
Porterfield Geo marine eng b 331 49th

PORTERFIELD GEORGE K

Real Estate Insurance Renting and Loans 8415 E 14th Phone Elmhurst 51 r 1451 88th av

Porterfield Geo R cond S F-O T Rys r 1426 Jones av
Porteus Wm S tmstr Natl Ice & Cold S Co r 726 52d
Portier A r 2048 12th av
Portier Louis chef S P Co r Bkly
Portland The Henry Cammas propr furn rms 476 9th
Portley Mabel (wid Jas) r 1259 12th
Portola Theatre 4914 Tel av
Portolan Nicholas cook Peerless Cafe r 1114 Chester
Porton Louis pedlar r 1075 28th
Portugal Antone lab b 3254 Helen
Portugal Frank R lab b 3254 Helen
Portugal John F lab r 3254 Helen
Portugal Jos lab b 3254 Helen
Portuguese M E Church Rev K Baptiste pastor 19th ave se cor E 16th
Portwright Mrs Mary rms 1119 Kirkham
Poser Jessie emp Y M C A b 5023 Webster
Posey Addison C clk b 465 Vernon
Posey John L emp G W Power Co r 2119 24th av
Posey Mrs Mary M r 465 Vernon
Poshat J chef rms 401 7th
Poss Edw D b 741 Grand av
Poss Mrs Pauline (wid Henry) r 741 Grand av
Post Andr lab r 4023 E 12th
Post Arthur L piano tuner Hauschildt Music Co b 9823 D st
Post Elizabeth nurse 113 Hillside av
Post E E r 646 E 16th
Post Geo head gangman Pac T & T Co r Bkly
Post Geo E fireman r 1555 E 38th
Post Geo T elec b 678 Poirier
Post Harry waiter b 5212 Shattuck av
Post Minne emp Contra Costa Lndy Co
Post-Nikov Fred A asst mngr A Vander Naillen School of Engineering r Bkly
Post Richd M clk b 6622 Deakin
Post Robt G emp Pac T & T Co r 1555 E 38th

POSTOFFICE

Broadway cor 17th Postmaster Paul Schafer Asst Postmaster William W Robson Supt of Delivery Simon P Wagner Supt of Mails Ralph J Faneuf Cashier Arthur L Martin Finance Clerk Guy T Gould Foreman Registry Division Genevieve T White Supt of Money Order Division and Postal Savings Bank Moltke A Schafer

Carrier Stations.

Station A—715 Peralta E H Coe clk in charge
Station B—1150 E 12th Eugene Colby supt
Emeryville Branch 40th and San Pab av J J Gobeil clk in charge
Station D—406 8th J A Colquhoun supt
Station E—4906 Tel av M M Selzer clk in charge
Fruitvale Station—3103 E 14th W S J Stephens clk in charge
Station G—9423 E 14th Miss C G Van Arsdale clk in charge
Piedmont Station—4123 Piedmont av H F Kenworthy clk in charge

Numbered Stations.

Station 1—3435 Frtvl av Cora E Mount clk in charge
Station 2—1256 23d av Walter S Britt clk in charge
Station 3—932 7th A L Leber clk in charge
Station 4—14th and Clay (Taft & Pennoyer) C G Monroe clk in charge
Station 5—663 E 12th Chas Morgenroth clk in charge
Station 6—14th and Franklin W H Johnston clk in charge
Station 7—460 7th W P Wheeler clk in charge
Station 8—1450 7th H A Glines clk in charge
Station 9—1626 7th A E Holst clk in charge
Station 10—Bacon Block Retta Bishop clk in charge
Station 11 2579 San Pab av R J Craker clk in charge
Station 12—3652 Tel av Chas F Stickney clk in charge
Station 13—1748 7th Dr H Gonsalves clk in charge
Station 14—5902 San Pab av F S Klinkner clk in charge
Station 15—1963 San Pab av Frank M Teass clk in charge
Station 16—2247 23d av Wm D Gifford clk in charge
Station 17—2648 38th av Geo B Flint clk in charge
Station 18—4705 E 14th P Taylor clk in charge
Station 19—840 14th J H Cheatham clk in charge
Station 20 436 E 18th Alex Birck clk in charge
Station 21—3234 Boulevard av Mrs Edith Bridges Young clk in charge

Peart & Elkington
AUTO SUPPLIES—TIRES—VULCANIZING
1716 Telegraph Ave., 1715 Broadway, OAKLAND
Phone Oakland 597
2133 University Ave., BERKELEY
Phone Berkeley 6974
42 Van Ness Ave., SAN FRANCISCO
All Makes Of Tires Repaired
"WHEN OUR RETREADS ARE WORN OUT, THEIR COST HAS BEEN FORGOTTEN"

For Halftone Engravings and Cuts from Line Drawings
SEE THE
Standard Photo Engraving Co. 263 TWELFTH ST. OAKLAND

PHOENIX FLOUR THE WHITEST THE BEST • ASK YOUR GROCER

POSTOFFICE—Continued

Station 22—6398 Tel av Oscar McCracken clk in charge
Station 23—48 E 12th Stanley Blaustein clk in charge
Station 24—1400 14th Thos Scozzfava clk in charge
Station 25—7229 E 14th Chas M Chandler clk in charge
Station 26—8437 E 14th Winifred S McCullough clk in charge
Post Victor O mngr r 587 Merrimac

POSTAL TELEGRAPH CABLE COMPANY

N Waymire Mngr 445 14th Phone Okld 203
Postel Chester A bkpr Union Oil Co of Cal r S F

POSTON CHARLES P

Dentist 813 Union Savings Bank Bldg Phone Okld 632 r Bkly Phone Bkly 5350
Poston Clara M (wid Elijah W) r 5459 Boyd av
Poston Evan A carrier P O r Bkly
Poston Helena R (wid Elias M) r 394 Orange
Poston John B stdt b 394 Orange
Poston Myrtle B clk b 5459 Boyd av
Poston Theron G bonds 308 Bacon Bldg r 5621 Ocean View dr

POSWA H JAMES

Mercantile Collections Commercial Law Room 204-205 Pantages Theatre Bldg 408 12th Phone Lakeside 257 r 5104 Shafter av
Pote Cecil A clk b 1540 79th av
Pote Ida J (wid Michael) b 1540 79th av
Pote Lloyd mach appr S F-O T Rys b 1540 79th av
Potoc John indywkr J Nogue b 1234 E 14th
Potter Alex rollmkr r 2818 Boehmer
Potter Americus carp r 1911 Jones av
Potter Americus V lather r 2426 57th av
Potter Arthur G salsn r 1417 1st av
Potter Arthur W carp r 2044 94th av
Potter Arthur W painter rms 1533 San Pab av
Potter Blanche b 860 29th
Potter Carolyn tchr r 828 Arlington av
Potter Cella B (wid Edmond P) r 2126 24th av
Potter Cynthia steno Mills College
Potter Edna b 1004 9th av
Potter Edw R car dept S P Co b 459 22d
Potter Elizabeth r 1004 9th av
Potter Ethel b 1004 9th av
Potter Ethel phone opr b 664 51st
Potter Evie T (wid Jas H) r 1004 9th av
Potter E Jennie (wid Nathaniel C) r 596 34th
Potter Fred H genl storekpr S P Co r 5416 Lawton av
Potter Frederica (wid Chauncey) r 860 29th
Potter Geo R carp r 19 Randwick av
Potter Gladys b 1004 9th av
Potter Gleason R clk Crane Co b 1502 Franklin
Potter Harvey C C clk S P Co b 2126 24th av
Potter H Alpha r 2622 25th av
Potter Jas E lather b 2426 57th av
Potter Jas P asst to gen mngr S F-O T Rys r 504 Crofton av
Potter John A ins b 2467 E 20th
Potter John H r 411 Bellevue av
Potter Mrs Kate G b 2014 5th av
Potter Katherine b 411 Bellevue av
Potter Leroy W freight and pass agt A T & S F Ry station 40th and San Pab av r 918 Apgar
Potter Louise phone opr r 860 29th
Potter Lulu E packer b 2426 57th av
Potter Mrs Mary J r 459 22d
Potter Mary J (wid Thos B) b 2622 25th av
Potter Newton G mnfr r 664 51st
Potter Pitt R r 415 Bellevue av
Potter Ralph W clk Crane Co r 1502 Franklin
Potter Richd boiler clnr Pac Gas & Elec Co r 602 Jefferson
Potter Saml L r 2014 5th av
Potter Sarah (wid John) r 413 Castro
Potter Stephen A (S A Potter & Co) r 2467 E 20th
Potter Sophia (wid Chas) r 268 5th
Potter S A & Co (S A Potter and C B Cox) real est 3487 38th av
Potter Wallace M carp r 732 14th
Potter Winfred W ins r 117 Hillside av
Potter Zanette W tchr Intermediate School No 1 r 706 13th
Pottet Marianne (wid Louis H) r 468 Hawthorne av
Pottgen Fred D musician Pantages Theatre r 1330 Alice
Potthoff Aug mstr mariner r 2161 51st av
Pottinger John J salsn r 644 Chetwood
Pottinger Ruth E stdt nurse Merritt Hospital
Potts Adolph butcher U M Slater (Inc) r 1318 67th
Potts Clifford storekpr Union Gas Eng Co r 769 5th av
Potts Elmer stdt Poly Bus Coll r 539 23d
Potts Frank broker r 1520 Harrison
Potts Gust cabtmkr r 1304 67th
Potts Jas A clk r 1130 66th
Potts Mabel E tchr b 1130 66th
Potts Richd C b 1626 E 15th
Potts Richd H salsn r 2924 Tallant
Potts Walter F livery 2247 Grove
Potts Wm M carp r 709 5th av
Potwin Kate emp S P Co r Hotel Athens
Pouey John tmstr Bayle-Lacoste Co r 4106 Bay
Poujade Julian furn rooms 501 7th 409 8th and 1508 Clay r 409 8th
Poulou John indywkr Okld Steam Lndy r 1059 39th
Poulos Anth lab r 124 Adeline
Pouls Geo lab b 678 20th
Pouls Grist lab b 678 20th
Poulsen see also Paulsen
Poulson Chas clk D M Heagerty r 735 Park av E Okld
Poulsen Chris driver rms 2350 Tel av
Poulsen Christian boiler mkr r 4122 E 16th
Poulsen Flora A M steno b 3280 Hannah
Poulsen Johanna (wid Hans) r 3280 Hannah
Poulsen Waldemar lab rms Hopkins nw cor 14th av

USE PEACOCK ROCK SPRINGS COAL FOR GRATE AND RANGE FURNACE
SALT LAKE GAS COKE

Mutual Realty Co. 475 11TH ST. OAKLAND PHONE OAKLAND 7840
GENERAL REAL ESTATE — SEE US FOR BARGAINS

L. E. GRIMM REAL ESTATE SALES AND EXCHANGES
Phone Lakeside 263 1550 BROADWAY

Yager Sheet Metal Co.
SHEET METAL WORK
COAL FURNACES INSTALLED
3501 Chestnut St.
PHONES Piedmont 470 A 2334
HOT BLAST GAS FURNACE
HEATS 5 ROOMS
1 HOUR FOR 10c
METAL STAMPING AND ORNAMENTS
PATENT CHIMNEYS

Poulter Alfred M police r 3042 Brook

POULTER MRS CHARLES
Soprano Voice Culture Piano Concert Engagements Filled Choir Work a Specialty; Studio 2363 Broadway Phone Okld 2079

Poulter Chas E r 4714 West
Poulter Chas T spring mkr r 2363 Bway
Poulter Frank P treas Town of Emeryville
Poulterer Geo H with Pac Tel Herald Co r Madison Park Apts
Poumirau Paul waiter 427 14th rms 834 28th
Pountain Geo W car opr S F-O T Rys r 545 45th
Pountain Roy lab Okld Meat & Pkg Co b 545 45th
Pouquette John r 1169 63d
Pourroy John (Maitia & Pourroy) b Park av ne cor Hollis
Pourroy Louis r Park av ne cor Hollis
Poutz Arthur mach r 518 8th
Povano John millhd r 1627 E 12th
Povelsen Neils clk Abrahamson Bros r 388 Fairmount av
Pow John ptrnmkr r 3022 Barker
Powell Albert H mstr mechanic W P Ry r 710 13th
Powell Albert W clk P O b 5300 Manila av
Powell Alfred E clk Jackson Furn Co r Ala
Powell Alvin phys 577 14th r Bkly
Powell Bartley r 1674 Atlantic
Powell Belle A (wid Wm U) r 1928 Adeline
Powell Calvin G cook S P Co b 351 Myrtle
Powell Carrie H tchr b 426 Lester av
Powell Chas cook rms 1737 7th
Powell Chas E colr W P Fuller & Co r 1104 Peralta
Powell Chas S phys r 6396 Tel av
Powell Chester E clk P O r 1627 Linden
Powell Cristiana (wid Julius) b 336 E 11th
Powell Edward lab b 292 4th
Powell Elaine stdt b 2093 Franklin
Powell Elbert W clk P O r 5300 Manila av
Powell Elizabeth r 297 Garland av
Powell Elizabeth tchr b 426 Lester av
Powell Emma R tchr Fruitvale School No 3 b 629 E 18th
Powell Frank M salsn Smith Bros & Killingsworth r 450 38th
Powell F M archt r 2308 Tel av
Powell Geo r 1940 Tel av
Powell Geo mech b 840 58th
Powell Geo G mach United Iron Wks r 997 54th
Powell Geo W plumber 1001 41st av r same
Powell Gladys M tchr b 1627 Linden
Powell Goldie A stdt b 1627 Linden
Powell Gretchen M sec Poly Bus Coll b 629 E 18th
Powell Helene tchr Okld High School r Ala
Powell Henry tmstr b 172 2d
Powell Henry E cond S F-O T Rys r 1908 4th av
Powell Herbert E tel opr r 336 E 11th
Powell Hugh H stdt Heald's Bus Coll b 426 Lester av
Powell Jas expman r 172 2d
Powell Jas hlpr J T Menser r 684 36th
Powell Jas M elec b 812 56th
Powell Jas R porter Pullman Co r 1417 10th
Powell Jas W mach S P Co
Powell John gardener b 2337 Myrtle
Powell Jos boiler clnr Pac Gas & Elec Co r 622 4th
Powell Jos plumber r 684 36th
Powell Josephine L (wid Wm W) b 5300 Manila av
Powell Kate steno b 1674 Atlantic
Powell Lemuel lab S P Co rms Central Hotel
Powell Louise (wid Horace) r 426 Lester av
Powell Mrs Margaret r 1755 5th av
Powell Mrs Nellie rms 1027 Myrtle
Powell Nell M stdt b 426 Lester av
Powell Rachel (wid Wm H) b 5933 Grove
Powell Robt eng Okld Launch & Tugboat Co r 1004 5th
Powell Richd C supt electrical distribution Pac Gas & Elec Co r 5812 Ocean View dr
Powell Richd G car opr S F-O T Rys b 2020 Brush
Powell Sadie phone opr b 1674 Atlantic
Powell St Elmo salsn Jas Cahill & Co r 5347 Lawton av
Powell Sherman R fl lyr r 602 35th
Powell Thos lab rms 1890 7th
Powell Walter r 243 59th
Powell Walter I time kpr W P Ry r 909 Chestnut
Powell Wm r 2564 Frtvl av
Powell Wm b 2022 Franklin
Powell Wm painter r 706 34th

POWELL WILLIAM A
(Schwartz & Powell) r 243 59th Phone Pied 267

Powell Wm J lab b 622 4th
Powell Wm J r 983 63d
Powell Zelda A stdt b 1627 Linden
Powen Robt C cashr r 1224 E 34th
Power see also Powers
Power Frances tchr Pub Schools
Power John S dry goods r 822 20th
Power Lester floor lyr rms 909 Adeline
Power Michael J clk b 620 30th
Power Robt L lineman b 822 20th
Power Walter J ydman r 1820 Brush
Power Wm dist acct r 3841 Brighton av
Powers Alex D dep Co Treas r 3032 Blossom
Powers Allie chorus Columbia Theatre
Powers Belle stdt b 1820 Brush
Powers Carl salsn rms 175 Kempton av
Powers Chas A cond W P Ry r 819 Myrtle
Powers Chas C carp r 914 69th av
Powers Chas E salsn r 6013 Cherry
Powers Chas E solr rms 505 18th
Powers Clarence meat ctr G T Algeo r 3022 Bway
Powers Edw molder r 407 Willow
Powers Escott W musician r 825 Brockhurst

This DIRECTORY is ALWAYS PRINTED by the JOB PRINTING DEPT. OF THE TRIBUNE
Largest and Finest Plant in Oakland
Prices Lowest Work the Finest

KODAKS Photo Supplies | DEVELOPING ENLARGING | SMITH BROS. 472-474 Thirteenth St. Bet. Broadway and Washington Sts.

Powers Frank W tmstr John Breuner Co r 942 Aileen
Powers Fred salsn b 3022 Bway
Powers Geo D police r 194 Ridgeway av
Powers Geo W tinner S P Co r 1890 7th
Powers Guy clk r 7½ Monte Vista av
Powers Harry A purch agt r 431 62d
Powers Herbert J driver W Harry Campbell Co b 3022 Bway
Powers Jas molder b 407 Willow
Powers Jas mach b 725 56th
Powers Jas L plasterer rms 293 9th
Powers John salsn H C Capwell Co r 815 Isabella
Powers John R opr Scenic Theatre r Ala
Powers Lester floor wkr b 909 Adeline
Powers Lucy nurse b 5369 Manila av
Powers Mary (wid John) clk Abrahamson Bros r 1027 Castro
Powers Mary (wid Thos P) b 1234 73d av
Powers Mazie phone opr r Richmond
Powers Michael P police r 1268 28th
Powers Nellie (wid Chas E) r 3022 Bway
Powers Nelson lab b 870 69th av
Powers Raymond M pedlar r 3339 Bway
Powers Robt L lab r 822 20th
Powers Roger J deckhd S P Co r 2302 E 23d
Powers Thos car opr S F-O T Rys r 1021 E 21st
Powers Wm lbr hndlr E K Wood Lbr Co r 1820 Brush
Powers Wm C painter S F-O T Rys r 451 38th
Powisiph Peter lab Pac Gas & Elec Co r 719 Campbell
Powles Percy W ydmn S P Co r 5119 Genoa
Powman Geo stair bldr r 5821 Noble
Pownall Benj mining r 1930 Webster
Pownall Marion E clk P O r 346 Walsworth av
Powning Charlotte (wid John) b 663 land
Powning Christ C linotypist r 358 Lester av
Poyer Stephen watchman Bentley Ostrich Farm rms 4330 E 14th
Pozzi Camelia (wid Thos) b 1229 West
Pozzi Mario (Pozzi & Clecak) r 1229 West
Pozzi Richard clk Pozzi & Clecak r 2705 13th av
Pozzi Romeo (Oakld Market) r 2319 Harrison blvd
Pozzi & Clecak (M Pozzi John Clecak) saloon 432 11th
Pozzotti Jos A real est r 874 34th
Prack Wm pressmn r 626 51st
Prada Manuel lab r 1448 E 32d
Pradels E mach Gorham Eng Co r Bkly
Prader Andrew J lab rms 804 E 10th
Prager Oscar A landscape archt rms 1525 Alice
Prarge Paul clk r 2173 47th av
Prata Sarfain raftsman S P Co r 720 Henry
Prather Clarence B b 1435 3d av
Prather Edw C civ eng 1440 Bway r Park Way and Dracena
Prather Ira J mngr Aermotor Co r 1358 E 26th
Prather Melvin W stdt St Mary's Coll
Prather Robt L stdt St Mary's Coll
Prather Saml D r 525 Van Buren av
Prather Thos r 1441 Alice
Prather Wm E lab S P Co r 1939 E 14th
Prather Wm R dentist r 1435 3d av
Pratt Albert H phys 1307 Bway r 418 Vernon
Pratt Anna L cashr Camera Theater r 1317 8th
Pratt Arthur G salsn Hinman & Tuttle r 921 Campbell
Pratt Chas H S salsn r 3161 Champion
Pratt Chas H Jr clk r 3626 Dimond av
Pratt Chas O merchant b 698 39th
Pratt Clinton B r 543 22d
Pratt Danl W r 3040 Market
Pratt Ellis F W hlpr S P Co rms 189 9th
Pratt E Lucille stdt b 577 28th
Pratt Frank H dep City Aud r 562 34th
Pratt Fred H sec Building Trades Council of Ala County r 1510 Filbert
Pratt Genevieve b 418 Vernon
Pratt Geo clk rms 1306 Brush
Pratt Geo A painter b 697 6th
Pratt Geo E with F C Havens r Bkly
Pratt Geo H metal wkr b 698 39th
Pratt Geo O tmstr Street Dept r 698 39th
Pratt Geo W mach r 1205 55th
Pratt Herbert M police r 5653 Ayala
Pratt Horace clk b 2329 26th av
Pratt Horace C asst supt Prudential Ins Co r 5162 Miles av
Pratt Horace C r 856 30th
Pratt Howard E vocal tchr Y M C A r 330 22d
Pratt Jessie I dancing tchr 2329 26th av
Pratt Mrs L C clk H C Capwell Co r 738 14th
Pratt Leone A (wid Austin A) seams b 1425 47th av
Pratt M Belle asst librarian Oakld Free Library b 1847 28th av
Pratt Peter fire dept Eng Co 7
Pratt Sherry A lithogr r 2329 26th av
Pratt Walter H elec r 5680 Ocean View dr
Pratt Wm H millwright r 562 34th
Praun Bruno F clk b 3200 Ettie
Praun Olga M music tchr 3200 Ettie
Praxton Mrs Mary B opr P H Neill & Co r 23 8th
Pray Amasa caretaker 3011 Webster
Pray Grace E (wid H L) r 716 30th
Pray Willis H clk S P Co r 1429 Bond
Preble Mrs Fannie C tchr Longfellow School r 533 Hobart
Preble Hannah L (wid Lucius W) b 6018 Colby
Preble Irving clk b 3819 Howe
Preble John carp S P Co
Preble Margaret A (wid Fred) r 3819 Howe
Preble Percy B reporter r 6078 Colby
Precht Hans bartndr Pabst Cafe rms 1525 Clay
Predmore Minnie K bkpr r 1115 Madison
Preece Thos b 1055 56th
Prefontaine Chas H brklyr b 2355 Bway
Prefontaine Geo asst draftsman City Eng b 2355 Bway
Preggen Anna (wid Louis) r 430 38th
Preggen Henry lmbrman b 430 38th
Preggen Louise b 430 38th
Prelat Randolph mnfr r 828 53d
Preller John master mariner r 1241 1st av
Prem John tailor Wm Holtkamp r 3063 Blossom
Prend Andr painter r 1242 35th av
Prend Edw bkpr b 1242 35th av
Prend Olive clk b 1242 35th av

Maxwell
The Glidden Tour Winner

The Maxwell Automobile
A. C. HULL, Oakland Distributor
S. E. COR. TWELFTH AND OAK STREETS
PHONE OAKLAND 1333

American
Touring
Champion

E. J. HENDERSON
REAL ESTATE RICHMOND PROPERTIES
305-311 First National Bank Bldg.
Telephone Oakland 411 OAKLAND, CAL.

Frankfort General Insurance Co.
LIABILITY—BURGLARY—PERSONAL ACCIDENT
WALTER A. CHOWEN, General Agent
340 Sansome St., San Francisco—Bacon Bldg., Oakland—Atchison Bldg., Berkeley

Ranch Subdivision Farm Lands
City Property and Homes
Renting and Leasing
Insurance Investments and Loans
GUNN REALTY CO.
402 12th St. Oakland, Cal.
Telephone OAKLAND 19

Prendergast see also Pendergast
Prendergast Edw G cond r 2228 13th av
Prendergast Richd tmstr E K Wood Lbr Co b 2201 E 12th
Prendergast Wesley C waiter S P Co r 1414 10th
Prentice Alma b 2246 E 19th
Prentice Clara A dressmkr b 816 20th
Prentice Clarence J solr Natl Roofing Co r 6511 Raymond
Prentice Frances clk Pac Manifolding Book Co b 1944 Franklin
Prentice Howard emp Pac T & T Co r 1871 38th av
Prentice John W painter r 816 20th
Prentice Mary E dressmkr b 816 20th
Prentice Osra M phone opr b 1871 38th av
Prentice Pearl phone opr b 2246 E 19th
Prentice Saml mach b 663 60th
Prentice Saml J carp b 528 53d
Prentice Susan S (wid Hosea) r 2246 E 19th
Prentice Waller clk b 1871 38th av
Prentiss Arth H lab S P Co
Prentiss Mrs E W music tchr 1322 Bway r S F
Prentiss Hazel b 548 61st
Prentiss Jas A wiper S P Co
Prentiss Jennie (wid T A) b 490 27th
Prentiss Jos A printer r 548 61st
Prentiss M Laura music tchr 1322 Bway r S F
Prenville Anth E M (Hervieu & Prenveille) r 611 E 23d
Prenveille Blanche steno b 611 E 23d
Prenveille Co (Anth E M Prenville) painters 255 12th
Prenveille Marie R (wid Eugene) b 934 Kingston av
Presbyterian Chinese Mission Rev Ira M Condit pastor 617 Harrison
Prescott Chas plumber r 5926 San Pab av
Prescott Dorothy phone opr b 2226 81st av
Prescott Evening School L K Fraser prin 9th cor Campbell
Prescott Frank G b 902 E 24th
Prescott Fred A emp S P Co rms 2647 Bartlett
Prescott Fred S real est r 902 E 24th
Prescott Geo H express r 1910 Irving av
Prescott Geo W r 424 Moss
Prescott Helen stat b 2445 Delmer
Prescott Kate E (wid Harry) rms 1388 12th
Prescott Llewellyn mach r 2544 E 16th
Prescott Lydia A (wid Bainet W) r 764 Lydia
Prescott Nellie D matron Pac T & T Co b 4794 Shattuck av
Prescott School Jas E Addicott prin 9th cor Campbell
Prescott Walter E plumber 418 Moss av r 424 same
Prescott Wm D plumber 3826 Tel av
Preshaw Frank A elec S P Co r 2608 19th av
Presher Chas W barber supplies r 3107 22d av
Presher John B b 3107 22d av
Presher John D carp r 3107 22d av
Presher Raymond C foreman Oak Cal Towel Co r 3727 Ardley
Presho Jas r 1806 10th av
Presho Helen housekpr b 1806 10th av
Presley Bert F salsn Stand Motor Car Co r Ala
Presley Clarence N watchmkr L C Presley b 4768 E 14th
Presley Geo J lawyer b 664 61st
Presley Jos W ironwkr r 1022 Chestnut
Presley Leonidas C jeweler 4768 E 14th
Presley Rachel E (wid Allen) b 664 61st
Presos Christ waiter rms 914 Castro
Pressey John S solr Sunset Grocery Co r 1016 West
Pressley Mary steno rms 422 E 14th
Pressman Louis pedler r 630 5th
Prest Margaret M librarian H R Cooper b 617 29th
Prest-O-Lite Co E P Engemann div supt Watts nw cor 45th
Prest Thos asst City Meat Insptr r 1926 88th av
Prest Thos Jr clk b 1926 88th av
Prest Virginia B bkpr North Am Hospital Assn b 617 29th
Preston Albert E cigars 461 11th r 1304 Linden
Preston Anna M (wid Chas T) r 480 60th
Preston Camille (wid Ernest) librarian Allendale Library r 2814 Short
Preston Chas A plumber r 996 35th
Preston Frank E boilermkr b 480 60th
Preston Geo asst sec Y M C A r Vue du Lac Apts
Preston Geo B clk Okld Bank of Sav r 1329 El Centro av
Preston Geo C clk b 5810 Shattuck av
Preston Geo E merchandise mngr H C Capwell r 1520 Harrison
Preston Harry printer r 628 Aileen
Preston Harry A trav salsn r 694 36th
Preston John waiter b 326 13th
Preston John R r 1259 Jones av
Preston John W pattrn mkr r 434 North
Preston Josiah W editor r 468 Hanover av
Preston Mary phone opr b 1520 Harrison
Preston Nicholas S r 5832 Dover
Preston Sherman rigger Moore & Scott Iron Wks rms 1310 Poplar
Preston Mrs Susan r 1259 Jones av
Preston Tecumseh gardener rms 1121 7th av
Preston Valentine G teller b 1259 Jones av
Preston Wm H expman r 5349 Claremont av
Prestrillo M emp Pac Coast Rattan Co r 926 Park av
Pretorious Fidelia (wid Geo) b 567 5th
Pretti Chas r 476 42d
Pretti Frank R fire dept r 5017 Grove
Pretti Jos R cement wkr b 476 42d
Previati Nicholas J plumber 9639 E 14th
Prevos Chris waiter Meads Catering Co
Prevosich Chris restaurant rms 4095 San Pab av
Prevost Theodosia B r 2007 90th av
Prezno Louis lab r 454 42d
Price Andr clk r 1601 35th av
Price Arthur M elec b 614 53d
Price Bros (R D & T W) contrs 498 Alcatraz av
Price Chas A mstr mariner S P Co r 734 Peralta
Price Chas E detective r 1030 E 15th
Price D Augustus custodian Odd Fellows Hall 11th cor Franklin r 433 37th
Price Edw barber r 1333 7th
Price Mrs Eleanor rms 1450 Bway

Taft and Pennoyer Company
Oakland's Greatest Department Store
FORTY LARGE DEPARTMENTS
Clay, Fourteenth & Fifteenth Sts.
Telephone Lakeside 500

First National Bank Oakland Get a Safe Deposit Box $4.00 A Year Upwards

Price Ernest B statistician r 3472 Richmond av
Price Frank B batteryman City Elec Dept r 1114 West
Price Garrett bell boy Key Route Inn rms 1450 Bway
Price Geo carp rms 2258 San Pab av
Price Gomer W mach r 101 8th
Price Harry rms 618 14th
Price Harry L lawyer 401 First Natl Bank r 180 Ridgeway av
Price Herbert carp r 1349 E 25th
Price Jack chimney sweep r 943 10th av
Price Jacob glazier b 283 6th
Price Jas O contr 231 Blake bldg r 1319 E 28th
Price John bartndr 1961 San Pab av rms Arcade Hotel
Price John b 2422 Pied av
Price John hlpr rms 773 22d
Price John R civ eng r 546 Mira Vista av
Price Mrs Laura b 347 Alcatraz av
Price Lauran A fireman r 104 E 15th
Price Lawrence E clk Albers Bros Milling Co r 654 13th
Price Leland L asst mngr Bway Theater r 2343 Peralta av
Price Mrs Lottie b 182 11th
Price Louis H clk U S S r 3422 Pied av
Price Mabel F (wid Wm H) rms 830 Linden
Price Maggie E artist b 433 37th
Price Margaret clk b 1450 Bway
Price Mary (wid Wm C) r 5585 Taft av
Price Mary H (wid R J) b 101 8th
Price Milton H bkpr b 2021 24th av
Price Oris E asst supt Prudential Ins Co r 2800 School
Price Paul rms 412 8th
Price Raymond D (Price Bros) r 498 Alcatraz av
Price Raymond E waiter S P Co b 1361 16th
Price Robt E elec S P Co r 844 13th
Price Roy A local mngr Waterhouse & Lester Co r 1543 Harrison
Price Stella I b 12 Highland av
Price Sterling L salsn b 2021 24th av
Price Sylvester clk b 1111 Alice
Price Tennison bell boy Hotel Metropole
Price Thos cond S F-O T Rys 1711 94th av
Price Thos H mngr The H D Samuel Co r S F
Price Thos W (Price Bros) b 498 Alcatraz av
Price Virgil stdt Poly Coll of Eng b 2021 24th av
Price Wallace C comn mer r 2021 24th av
Price Wallace C Jr clk b 2021 24th av
Price Wm J fireman S P Co r 734 Peralta
Price Wm L clk Pac Gas & Elec Co r 576 27th
Price Wm M fire dept r 2523 Market
Price Wm N genl agt r 340 Warwick
Prichard Alice clk F B Raymond b Bkly
Prichard John E emp Paraffine Paint Co r Bkly
Pricken Adele b 15 Caperton av
Pride Jos R lab S P Co
Priddy Ella M (wid Wm B) r 591 63d
Pride see also Pryde
Pride Frank E iron wkr r 6100 Harrington av
Pride Mrs Mollie C b 2004 46th av
Pride Norman J chemist r 3242 Galindo
Pride Wm S r 2004 46th av
Prideaux Adeley r 2023 Curtis
Prideaux Anna clk Taft & Pennoyer Co b 2023 Curtis
Prideaux Jas B b 2023 Curtis
Prideaux Joan clk b 2023 Curtis
Prideaux Katherine (wid Jas) r 2023 Curtis
Prideaux Richard B N painter S P Co r 925 E 19th
Pridgeon Frank mach r 659 10th
Priemer Rudolph D bartndr 1752 7th r 259 6th
Pries Rathje F packer r 896 61st
Priest Benj F salsn b 904 Myrtle
Priest Edw L clk b 728 30th
Priest Emma I (wid Edw L) r 728 30th
Priest Hannah E (wid Danl) r 904 Myrtle
Priest Jas locksmith 1314 7th
Priest Lavinia A florist r 6520 Fremont
Priest Leslie R chauffeur b 728 30th
Priest Rose b 6520 Fremont
Priester Elemelia M C (wid Ludwig) r 1416 Jones av
Priester Russell R clk b 1416 Jones av
Priestley Agnes L (wid John H) r 1273 73d av
Priestling J Harry plumber r 286 24th
Priestly W stdt rms 820 21st
Prieto Chris cigrmkr r 353 Center
Primington Manuel lab r 3427 Hollis
Primington Minnie wks Cal Cotton Mills b 3427 Hollis
Primington Rose wks Cal Cotton Mills b 3427 Hollis
Primoroso Apartments Mrs Rose De Yoe mngr 829 E 19th
Prinbisich Chris P (J M Glogovac & Co) r 4095 San Pab av
Prince Edith M b 4179 Opal
Prince Geo M cond S F-O T Rys r 1545 5th av
Prince Geo W salsn r 4179 Opal
Prince Jos blksmith r 525 Chestnut
Prince Julius T salsn Geo W Austin r Key Route Inn
Prince Norman W carp r 2708 West
Prince W E dentist rms 568 12th
Principe Gato barber 1777 16th r 2324 Filbert
Principe Giov barber r 2324 Filbert
Prindeville Edw emp S P Co r 1613 8th
Prindeville Jas J baggageman S P Co b 1698 10th
Prindeville John foreman r 419 Pine
Prindeville Margaret dom 354 34th

PRINDLE EDWARD C
Druggist 5601 Grove Phone Piedmont 4130 r same

Prindle Fred r 1016 Oakland av
Prindle Henry U capitalist r 5619 Miles av
Prindle Mrs Nora r rear 1016 Oakld av
Prindle W B r Hotel Oakland
Pring Ferd A salsn Natl Biscuit Co b 831 16th
Pring George chauffeur b 532 20th
Pring Geo L chauffeur b 831 16th
Pring Minnie (wid Chas) r 831 16th
Pringle Bros (Robt and John Jr) meats 1497 7th
Pringle Jas mach r 1394 12th
Pringle John r 1502 5th

WICKHAM HAVENS
INCORPORATED
entire top floor
OAKLAND BANK of SAVINGS BLDG
Choice Residence Properties on Small Payments
Homes Built on Easy Terms
PHONE. OAK. 1750

Torrance, Marshall & Co.
Successors to J. H. Adams & Co
300 SANSOME ST., Cor. California, SAN FRANCISCO.
Government, Municipal, Railroad and Corporation Bonds
Telephone Douglas 2791

OAKLAND ELECTRICAL CO. INC.

ELECTRICAL ENGINEERS CONTRACTORS - SUPPLY DEALERS.
407-12TH STREET OAKLAND, CAL.

2121½ CENTER ST.
Berkeley, Cal.
Phone Berkeley 4941

THOMPSON & DOOLEY
SUMMER HOME REALTY

OWNERS OF
"CAMP DIXIE"
SONOMA CO.
CAL.

FAMOUS
"YOSEMITE BEER"
"TRUE LAGER"
ENTERPRISE BREWING CO., S. F., CAL.

Pringle John Jr (Pringle Bros) r 1110 Chester
Pringle John J meat ctr Pringle Bros b 1110 Chester
Pringle Marie clk D C Jacob r 1502 5th
Pringle Mary F b 420 37th
Pringle Robt (Pringle Bros) r 1110 Chester
Pringle Robt boilermkr S P Co r 1534 18th av
Pringle Thos clk Elliott Co
Prins Wm lab Home of Peace 4700 Daisy
Printers' Board of Trade of Ala Co R G Arlett sec 1010 Bway
Printzlow Frank N glove ctr M W Hodkins Co r 1261 12th
Prinz Chas H adv r n s Upland rd hd of Lincoln av
Prinz Chris J driver Ronaldson Bros r 5830 San Pab av
Prior see also Pryor
Prior Albert R clk Hale Bros r 1504 Chestnut
Prior Alfred sign writer S P Co r 2119 E 22d
Prior Francis J T clk r 6557 Whitney
Prior Martin A painter b 465 23d
Prior Wilder A driver W Harry Campbell Co b 465 23d
Prisk Chas b 2506 19th av
Prisk Mrs Minnie b 2506 19th av
Prisk Sydney tmstr B B Blois b 2506 19th av
Prisk Wm C millhd r 2506 19th av
Prita Sarafino raftsman S P Co
Pritchard Chas R asst supt Oakld Crematory r 214 John
Pritchard Chas A clk Smith Bros b 409 Edwards
Pritchard Fred A comp r 552 53d
Pritchard Fred L gen mngr Cal Pottery Co (Inc) r S F
Pritchard Gladys E milliner b 409 Edwards
Pritchard Jacob M carp r 2139 34th av
Pritchard Lucy J clk b 635 44th
Pritchard Orrin S b 1926 Market
Pritchard Richd A carp b 531 25th
Pritchard Robt F lab S F O T Rys r Bkly
Pritchard Stephen N appr S P Co
Pritchard Wm J carp r 6230 Virginia
Pritchard Wm W lineman Pac T & T Co r 1919 San Pab av
Pritchett Geo driver r 2716 Short
Private Home Sanitarium 1095 7th
Probasco Ramsey dist mngr Union Central Life Ins Co r Bkly
Probation Officer ((Ala County) Christ Ruess 413 19th
Proctor Alberta steno Barlow & Co b 576 Merrimac
Proctor Alice M (wid Burt) r 576 Merrimac
Proctor Andr agt r 960 34th
Proctor Arthur H shipping clk b 1515 Grove
Proctor Caroline A (wid Israel D) b 2120 11th av
Proctor C A salsn Pac Portland Cement Co r San Leandro
Proctor David A mngr Bkly Sand & Gravel Co r Bkly
Proctor Edw fireman S P Co r Ala
Proctor Frank E flagman rms 931 10th
Proctor Frank H r 1407 8th
Proctor Geo B clk b 1525 Myrtle
Proctor Geo E blksmith N J Herby r 1525 Myrtle
Proctor Harriet E stdt b 576 Merrimac
Proctor John W mach b 819 55th
Proctor Mrs Sophia b 532 25th
Proctor Wm E civ eng r 672 17th
Produce Exchange Building s s 12th bet Webster and Harrison
Proffitt Stanley R storekpr W P Ry r 5325 Lawton av
Profuno Michael P grocer r 1305 84th av

PROGRESSIVE REALTY CO
Herman Murphy Mngr 1600 Clay

Prohme W C Jr reporter S F Chronicle r 1556 Bway
Prole Albert W r 1049 56th
Prole Fred J dept mngr Howell-Dohrmann Co r 831 55th
Prole Thos J salsn H M Cameron r 3573 Dimond av
Promella Nicola driver r 301 Market
Proneca Manuel J sausage mnfr 2009 E 14th r 2111 same
Prose Erskine D carp r 1350 60th av

PROSECUTING ATTORNEYS
Ezra W Decoto Court No 1 Wm J Hennesey Court No 2 City Hall

Prospectors Alliance of America The C E Kunze sec 500 Bway
Prosser Edw G carp r 876 37th
Prosser Frank F tray salsn b 424 Euclid av
Prosser Fred A salsn r 3780 Howe
Prosser Geo F real est r 1600 18th av
Prosser Geo S notary public 2036 23d av
Prosser Geo T b 2435 E 23d

PROSSER J LEE
Dentist Rooms 23-24 Delger Bldg 1307 Broadway Hours 9 a m to 5 p m Phone Oakld 3544 r 45 Randwick av Phone Oakld 6107

Prosser John R carp r 2435 E 23d
Prosser May phone opr b 876 37th
Prosser Raymond M carp Hogan Lbr Co r 876 37th
Prosser Wm J agt r 3522 Laurel av
Protho John waiter rms 1180 7th
Proto Carmelo lab Pac Gas & Elec Co r 220 2d
Proto Chas lab Pac Gas & Elec Co r 61st and 5th av Emeryville
Prouse Elvina steno b 1241 Jackson
Prouty Henry brkmn r 1662 14th
Prouty J eng S P Co b 1662 14th
Prouty Wm brkmn S P Co b 1662 14th
Proverbs E gateman S F Co r Bkly
Proverbs Harriet (wid Wm) r 3935 High

PROVIDENCE HOSPITAL
Conducted by the Sisters of Providence Broadway ne cor 26th Phone Oakld 4874

Provost Alphonse J (A J Provost Co) r 1605 Clay

Real Estate
Insurance
Taylor Bros. & Co.
Mortgage Loans
Investments
Rooms 206-209 First National Bank Building · Telephone Oakland 959

TRUMAN UNDERTAKING CO.
2935 TELEGRAPH AVENUE
S W COR 30TH ST
PHONE OAKLAND 5085
OAKLAND, CAL.
1919 MISSION STREET
BET 15TH AND 16TH
PHONE MARKET 109
SAN FRANCISCO, CAL.

PROVOST A J CO

(A J Provost) Propr the Light House Gas Mantles Welsbach Lamps Etc 902 Broadway (See p 9)

Provost Jos E salsn A J Provost Co r Bkly
Provost Sidney S r 218 11th
Prowse Elvina steno S F-O T Rys b 1241 Jackson
Pruden Jane b 1925 E 23d
Pruden Jane H opr Okld Lamp Wks b 2015 East 26th
Pruden Rev J pastor Calvary Baptist Church r 2015 E 26th
Prudential Casualty Co Herman Gray dist mngr 2 Blake & Moffitt bldg
Prudential Insurance Co Edw W Barrett supt 1418 Bway
Prudy Harry r 2201 Harrison blvd
Pruefer Elsa steno b 4228 Montgomery
Fruefert Rudolph lab rms 1112 Peralta
Pruellage Henry H grocer 4200 Kanning
Pruess Clara A attdt A L Cunningham b 488 Chetwood
Pruett Geo B engr b 1948 8th av
Pruett Jas M r 1948 8th av
Pruett W Clifford phys 1418 Bway r 1805 10th av
Pruitt see also Prewett
Pruitt Geo E clk r 928 63d
Pruitt Benj F grocer 2672 23d av r 2644 same
Pruitt Clarence F clk B F Pruitt b 2644 23d av
Pruitt Jackson r 1396 8th
Pruitt Mrs Minnie dentist 1396 8th
Pruitt Nora clk b 2644 23d av
Prunetti Emil accordion mkr r 1547 94th av
Prunty Blanche bkpr b 2015 Minn av
Prunty Ruth R clk E L Brown b 2015 Minn av
Prura Manuel lab S P Co
Pruse Andr salsn r 1520 16th av
Prusinovsky Jos lab r 2819 E 9th
Prussia Antone baker Clem Martin & Son r 877 McElroy
Prussia Frank B asst sec Nile Club r 1421 Market
Prusso John lab b 7218 E 14th
Prusso Louis E stk broker r 1710 Myrtle
Pry Bernice K (wid John) milliner b 543 35th
Pryal Ruth E (wid Andr D) r 5415 Claremont av
Pryal Wm A r 101 59th
Pryde see Pride
Pryor see also Prior
Pryor Alice M tchr b 6433 Colby
Pryor Ambrose lab b 117 Madison
Pryor Mrs. Mary E r 1445 50th av
Pryor Roman J foremn Okld Lamp Wks r 1138 12th av
Pryor Wm A druggist r 6433 Colby
Pryor Wm J porter Chas Jacobsen rms 3865 E 14th
Pscheldt John benchman Burnham-Standeford Co b 1616 19th av
Pshenisnoff Nicholas hlpr Pac Bottle Yd r 305 Castro

PUBLIC ADMINISTRATOR

H B Mehrmann Abe P Leach Attorney Security Bank Bldg

ROCK RIDGE
PROPERTIES
LAYMANCE
REAL ESTATE COMPANY, Agents

PUBLIC LIBRARY

C S Green Librarian 14th sw cor Grove for Branches see Okld Free Library

Public Service Club H A Zeckendorf sec 38 Bacon bldg
Pucel Jos emp Western Cal Fish Co r 2841 E 9th
Puccini Lorenz with Okld Union Fish Co r 5129 E 12th
Pucetti Mary lndywkr Yosemite Lndy
Pucheu Emil clk rms 722 Washn
Pucheu Jos (Pucheu & Gerard) r 1441 63d
Pucheu & Gerard (Jos Pucheu Geo Gerard) blksmiths 6471 San Pab av
Puchinni Aaron pedler r 35 7th
Puck Fritz b 1720 Hopkins
Puckett Rosa L (wid Charles W) r 2031 Market
Puelachee Edw painter rms 1532 Market
Puetz Werner J meats 256 Walsworth av
Puffer Jane (wid Milton) b 381 Jayne av
Pugh Chas E draftsman Taylor & Co r 3857 Grove
Pugh Chas F with McHenry & Kaiser r 743 Walker av
Pugh Ephriam barber 482 10th r 320 22d
Pugh Frances M (wid Edmund) r 2134 10th av
Pugh Irving E bkpr F M Umphred & Son b 252 Lee
Pugh Jas fireman S F-O T Rys r S F
Pugh Thos W clk Hogan Lumber Co r 1916 8th av
Pughes Marie stdt b 113 Sunnyside av
Pughi Guiseppe lab b 5483 Claremont av
Puhalovic John dkhd S P Co r Chester cor 10th
Pujolar Rafael lndywkr Union Pac Lndy r 628 36th
Pulas Gust sweeper S P Co
Pulcifer see also Pulsifer
Pulcifer Alex W r 696 29th

PULCIFER HARRY W

Attorney-at-Law 1112-1115 Union Savings Bank Phone Okld 787 r Athens Hotel

Pulis Helen M clk Peoples Water Co b 541 27th
Pulis Marian (wid Albert E) r 541 27th
Pullan Cyrille lab Okld Meat & Pkg Co b 1085 62d
Pullan Wm H contr r 1085 62d
Pullen Harry clk r 3109 Galindo
Pullen Mrs Julia r 1319 Frtvl av
Pullen Lester F b 1319 Frtvl av
Pullen Robt E colr Pac Gas & Elec Co r 1319 Frtvl av
Pullen Walter A colr b 1319 Frtvl av
Pullins Jas W car opr S F-O T Rys rms 145 13th
Pullman Hotel furn rms 1806 7th
Pullman Jas K police r rear 3875 Ruby

California OPTICAL CO.
1221 Broadway Oakland
MAKERS OF GOOD GLASSES
181 Post Street San Francisco
California OPTICAL CO.

Massachusetts Bonding and Insurance Co.
Surety Bonds—Casualty Insurance—Prompt Service
Phone Lakeside 213
719 SYNDICATE BLDG.

GRANT D. MILLER 2368-2372 East Fourteenth St. OAKLAND, CAL.
Automobile Service Lady Attendant Funeral Director Phone: MERRITT 511 Res. Phone Merritt 512

Lewis and Mitchell Inc.
REAL ESTATE AND FIRE INSURANCE Brokers
1520 Broadway
Phone Oakland 6622

Pullman Mary S tchr Cole School b 590 17th
Pullman Co The ft Pine main office Ferry bldg S F
Pulos Antone emp The Paraffine Paint Co
Pulse Gertrude phone opr b 1409 West
Pulse Marie C (wid Paul C) r 1409 West
Pulsifer Jas H painter b 994 54th
Pulver Frank rms 1533 San Pab av
Pulver Mrs Mary A b 393 45th
Pumes W messr Owl Drug Co b 612 Jackson
Pump Ester clk Abrahamson Bros b 3517 14th
Pump Jas C turner Reliance Mill & Lbr Co r 3517 E 14th
Pump Julius C teas 3517 E 14th
Pumyea Lorain (wid Peter) (Pumyea & Loose) r 816 Alice
Pumyea & Loose (Mrs Lorain Pumyea-C W Loose) livery 816 Alice
Punchini Joseph r 585 40th
Pundyk John lab b 2809 E 9th
Pundyk Saml lab r 2809 E 9th
Puntney A G barber rms 181 10th
Pupkin Louis sec Inter Cities Home Bldrs r Fredrick Apts
Purbeck Geo W paperhanger 1486 34th
Purcell see also Burcell
Purcell Mrs Abbie I lndywkr b 1837 10th
Purcell Augusta b 2406 Market
Purcell Dennis lab b 2252 E 19th
Purcell Eileen clk Kahn Bros b 2252 E 19th
Purcell G C cond S P Co r Bkly
Purcell Irene cashr b 2252 E 19th
Purcell Jas blksmith W P Ry r 943 Myrtle
Purcell John lab r 2252 E 19th
Purcell John Jr lab b 2252 E 19th
Purcell Kitty clk Abrahamson Bros b 2252 E 19th
Purcell Michael r 7314 E 14th
Purcell Mollie seams b 2252 E 19th
Purcell M Edw phys 512 First Natl Bank r 3404 Andover
Purcell P J brkmn S P Co
Purcell Vina bkpr b 2252 E 19th
Purchase Arthur J car dept S P Co r 6430 Herzog
Purdin Mark blksmith Bates Borland & Ayer b 1305 E 36th
Purdy Chas r 420 5th
Purdy Grant fireman S P Co r 1111 Campbell
Pure Air Range & Grate Co A Schlueter pres 1729 Bway
Pure Food Co J Harry Evans mngr 802 E 14th
Puricelli Benvenuto car washer S F-O T Rys r 3923 Tel av
Purington Mrs Elizabeth r 5610 Ocean View dr
Purington Fred N elec r 1383 E 32d
Purington H H whseman rms 1020 Clay
Puritan The furn rms 527 9th
Purnell Chas B cook S P Co r 1377 10th
Purnell Willard mach r 938 Aileen
Purnell Wm W phys 1225 Washn r Bkly
Purrman Herman janitor r 914½ Grove
Purssee John W painter b 2701 Linden
Purtell Edw E clk r 5742 Herman
Purtell Lee elec rms 814 Myrtle
Purves Christine clk b 2240 E 19th
Purves Geo E car opr S F-O T Rys r 1028 47th
Purves Isabella (wid John) r 2240 E 19th
Purves John phys 577 14th r 729 17th
Purves Wm M clk r 612 Jackson
Purt Ernest steward Saddle Rock Restaurant r 1726 85th av
Puryear R Oscar (Getz & Puryear) rms 469 9th
Pushard Frank R ship carp r 2337 E 22d
Pustich Geo cook r 535 Grove
Putnam Adam banker r 1080 Grand av
Putnam Edw F clk r 820 57th
Putnam Elizabeth M (wid Lucian) b 5053 Dover
Putnam Elizabeth N dressmkr b 820 57th
Putnam Elwood pharmacist b 1729 Brush
Putnam Geo b 190 Castro
Putnam G Blalock poultry r 435 Clifton
Putnam John r lino mach Okld Tribune r 2127 23d av
Putnam Jesse A asst cir mngr Okld Tribune r 4002 Ardley av
Putnam Kate (wid Jacob) b 3773 Pied av
Putnam Kingman B vice pres Crescent Corset Co r Ala
Putnam M r 644 14th
Putnam Rufus b 2127 23d av
Putnam Wm E driver S F Lndy Assn r 4542 Thompson
Putney Edw F car dept S P Co r 1166 Union
Puts John lndy 2336 E 14th r 2334 same
Puts Marie lndy wkr b 2334 E 14th
Puts Remi lndy wkr b 2334 E 14th
Puttick Louisa (wid Wm) b 1760 10th
Putzar Edw L supt eng r 154 Perry
Putzar Frank D salsn r 1712 13th
Putzar Louis r 1714 13th
Puvoou Augusta M (wid Bernard) r 666 53d
Pycock Jos whseman Santa Fe Ry r car 20th and Adeline
Pyeritz Edith A dom b 7640 Lockwood
Pyeritz Wm G clk Tillman & Bendel r 7640 Lockwood
Pyeritz Wm G solr r 7640 Lockwood
Pyle Geo S clk G R Utterback b 3711 Wisconsin
Pyle Harry bartndr r 2362 E 15th
Pyle Luther salsn r 934 Chester
Pym Henry painter r 2614 E 11th
Pym Wm H painter P N Kuss & Co r 2614 E 11th
Pyne John salsn Sherman Clay & Co rms 2505 San Pab av
Pyne Nellie clk Acropolis Sanitarium
Pyper see also Piper
Pyper Horace H draftsman b 2622 Valdez
Pyper Sidney S driver Dom Lndy Co r 2622 Valdez
Pyrds Valdemar seaman b 3454 Ettie
Pythian Castle Pythian Hall Assn proprs Edw Myers mngr 243 12th
Pythian Hall Assn John Bonham pres M Rock vice pres Geo Samuels sec 243 12th
Pwaddle Wm millmn b 2394 E 22d

Q

Quackenbush Lena F stdt b 646 Vernon
Quackenbush Ruth C bkpr b 1703 Tel av
Quackenbush Sinco S real est 1703 Tel av
Quade Kate rms 704 24th
Quadros Alfred S foreman S F-O T Rys r 51 Harlan
Quadros Frank truckman S F-O T Rys r San Leandro

R. C. Endriss Optician
Phone Oakland 3812 536 Twelfth Street

THE EMERYVILLE HARDWARE AND TOOL CO.
SARGENTS' ARTISTIC HARDWARE AND MECHANICS' TOOLS
San Pablo Ave. & 40th St. Phone Piedmont 389 Emeryville, Cal.

Quadros John (Silva & Quadros) b 739 Filbert
Quadros Jos W cabt mkr r 5723 E 15th
Quadros Manuel lab b 215 6th
Quadros Manuel S sec S F Produce Co r 714 31st
Quaglia Ettore billiards b 1032 45th
Quaglia Mary (wid Emile) b 1032 45th
Quaglia Milton walter b 1032 45th
Quaglia Thos billiards b 1032 45th
Qualin Frank gardener b 332 Sheridan av
Quam Andr S (Quam Bros) r 684 7th
Quam Bros (S S and A S) sign painters 684 7th
Quam Sveri S (Quam Bros) r 684 7th
Quan Wye S clk First Natl Bank r 519 11th
Quandt Alex F K painter r 234 Ridgeway av
Quandt Fred A r 673 60th

QUANDT THEODORE W
Asst Supt Heald's Business College b 234 Ridgeway av

Quaragna Frank bootblack J L Bosso r 640 Grove
Qwartarola Vincent btndr Cogorno & Adams r 725 26th
Quayle Byron S hlpr r 584 Jones

QUAYLE CHARLES
Attorney-at-Law 231 Bacon Bldg Phone Oakld 186 r 608 Jones Phone Oakld 6760

Quayle Laurence L tmstr r 584 Jones
Quayle Mary T (wid Mortimer) b 464 Fairmount av
Quayle Thos R r 615 Park Way av

QUEEN INSURANCE COMPANY OF AMERICA
Seulberger & Eccleston Agents 1529 Broadway

Queeney Malachy lab b 700 26th
Queirolo Caesar lab b 700 26th
Queirolo Louis A b 892 Isabella
Queisser Alex paymstr r 1737 4th av
Quellmalz Carl salsn r 476 41st
Quenell Luella nurse b 2118 8th av
Quertel see also Quintel
Quentel Rufus D carp r 880 Aileen
Queyrel Ferd A driver r 1634 36th av
Quick Claude E elec r 1486 77th av
Quick Frank R pharmacist Owl Drug Co r 1605 Clay
Quick Harry C r 726 14th
Quick Mark W (Stockton & Quick) r Bkly
Quick Wm E emp Pac T & T Co r 1216 73d av
Quido Wm lab rms 1722 Atlantic
Quie Lung lndy 681 27th
Quigley Chas E cigars 432 11th r 1121 Market
Quigley Chas E carp r 464 Van Buren av
Quigley Fred J painter b 1227 E 16th
Quigley Geo E salsn F F Porter r 575 Fairmount av
Quigley Jennie J steno b 302 24th
Quigley John lab r 144 Filbert
Quigley John fire dept r 3537 E 12th
Quigley Jos rms 1150 Bway
Quigley Jos elec b 302 24th
Quigley Jos P clk r 3920 E 12th
Quigley J Frank decorator r 877 Mead av
Quigley Michael J fire dept r 585 17th
Quigley Patk r 302 24th
Quigley Mrs Ruby M clk H C Capwell Co r 893 Willow
Quigley Wm B insplr Police r 1015 Adeline
Quigley Wm B Jr (W B Quigley Co) b 1015 Adeline
Quigley Wm J janitor r 2527 Grove
Quigley W B Co (W B Quigley Jr) liquors 965-971 Clay
Quilici Albert (Quilici Bros) b 1182 5th
Quilici Bros (Peter and Albert Quilici) fruits 50 New Free Mkt
Quilici Celestina (wid Pio) grocer 3017 West
Quilici Mary (wid Lazarus) r 1182 5th
Quilici Peter (Quilici Bros) b 1182 5th
Quimby Chas H clv eng r 427 62d
Quimby Danl S barber 512 E 18th
Quimby Mary (wid Moses) r 3224 Lloyd av
Quiner Mrs Jessie r 186 10th
Quinlan Danl J watchmn r 2226 25th av
Quinlan Jos F acct r 679 35th
Quinlan Nash W salsn H M Cameron rms 1558 Webster
Quinlan Patrick J r 319 Peralta
Quinlan Wm A clk Street Dept b 1556 Bway
Quinlean Danl J millwright Bay City Iron Wks r Bkly
Quinn Alice M steno b 3003 West
Quinn Anna L clk b 1558 34th
Quinn Chas I clk Taft & Pennoyer Co r 2012 San Pab av
Quinn Clarence C draftsman Pac Mnfg Co b 2909 McClure
Quinn C emp Pac T & T Co r 4451 Linden
Quinn Edw lab rms 1252 7th
Quinn Edw switchmn 1257 8th
Quinn Edw B blksmith Ransome-Crummey Co r 4415 Linden
Quinn Edwin J carrier P O b 737 37th av
Quinn Eileen F clk b 737 37th av
Quinn Eugene F b 2909 McClure
Quinn E Theo fireman S P Co r 3003 West
Quinn E O eng Amer Heat & Power Co r S F
Quinn Francis A lawyer r 2909 McClure
Quinn Francis G clk P O b 737 37th av
Quinn Frank mens furngs 1456 7th r 737 37th av
Quinn Rev Geo asst rector St Patrick's R C Church r 1023 Peralta
Quinn Georgiana steno b 5910 Claremont av
Quinn Gerald B clk b 2909 McClure
Quinn Gertrude H stdt b 3003 West
Quinn Harry tel opr r 2212 19th av
Quinn Henry r 308 Bay Place

QUINN HUBERT J
Local Manager Pacific Mnfg Co (Inc) of Santa Clara r 412 El Cerritto av

Quinn Jas foreman r 721 Myrtle
Quinn Jas G Justice of the Peace 736 Bway r 3001 Adeline
Quinn Jas J cond S P Co b 3003 West
Quinn Jas W shoes 466 12th r 1717 Linden
Quinn John rms 433 Washn
Quinn John (Quinn & Sweeney) r 520 Filbert

P. N. Kuss
Wholesaler and Retailer in
Paints
Oils
Glass
Varnishes
Brushes
Dry Colors
Wallpaper
620 14TH ST.
Phone Oakland 4598

WEAR A BENJAMEN G. W. Heintz GOOD CLOTHES WEAR A BENJAMEN
1217-1219 BROADWAY

OTTO BECHTLE Manufacturer of Gas and Electric Fixtures
METAL SPINNING, HAMMERED AND SHEET METAL WORK, ELECTRIC SUPPLIES AND HOUSE WIRING
1828 Lincoln Ave. cor. Schiller St. Alameda, Cal.

Established 1876 Alameda County Abstract Co. Incorporated 1901
John McCarthy Sec'y and Manager
PHONE Oakland 455
SEARCHERS OF RECORDS
Complete Property and Name Indexes of ALAMEDA COUNTY
Office: 426 Thirteenth St., Oakland

Quinn John H hlpr S P Co r 1386 11th
Quinn John J stdt b 484 43d
Quinn John T eng S P Co r 3003 West
Quinn Jos J salsn Okld Paper Co rms 908 Myrtle
Quinn Kate (wid Jas) r 5940 Claremont av
Quinn Kate M bkpr b 950 46th
Quinn Lillian clk b 521 53d
Quinn Lucy clk b 737 37th av
Quinn Mabel clk Kahn Bros r San Leandro
Quinn May steno Johnson & Shaw b 484 43d
Quinn Michael r 1558 34th
Quinn Michael F emp S F-O T Rys r 484 43d
Quinn Mrs Nellie r 696 32d
Quinn Patrick foreman S F-O T Rys b 411 48th
Quinn Rev Patrick pastor St Andrew's Church r 3533 Adeline
Quinn Robt E clk r 935 61st
Quinn R J mach r 1530 Grove
Quinn Mrs Sarah r 1900 34th av
Quinn Thos barber r 867 38th
Quinn W Harry tel opr r 2212 19th av
Quinn & Sweeney (John Quinn Michael Sweeney) undertakers 711 Clay
Quinne Frank J theater b 693 5th
Quint Simon tailor r 5744 Harmon
Quintal Alfred lab r 1901 87th av
Quintal Antone iron wkr r 1231 53d av
Quintal Jos lab r 694 61st
Quintal Jos rug weaver r 2976 Boehmer
Quintal Manuel lab r 3045 Chapman
Quintal Mary b 622 Mandana blvd
Quirasi Chas lab r 681 45th
Quirk Elizabeth wrapper H C Capwell Co b 1016 5th
Quirk Henry stdt Poly Coll of Eng r 1016 5th
Quirk Jas G carp r 1016 5th
Quirk John whseman Orr & Breedlove b 1459 45th av
Quirk John F salsn r 1215 E 24th
Quirk Timothy b 827 Lydia
Quirolo Chas F mining b 4325 Howe
Quirus Eugenio millhd r 5160 Miles av
Quist Chas cabt mkr Blvd Mill & Lbr Co r 2333 Mitchell
Quist John waiter r 900 37th av
Quittman Henry dyer r 2328 Filbert
Quittmann Solomon tailor 572 12th r 1115 Madison
Quivey Willard H gen ticket agt S P Co First and Bway r S F
Quong Chong Wo & Co grocers 387 8th
Quong Chun lndy 1235 7th
Quong Hong Hai & Co gen mer 330 8th
Quong Lee lndy 756 40th
Quong Lee Lung Co hdwe 523 Webster
Quong Lun & Co dry goods 728 Webster
Quong Nam Chong grocer 831 Webster
Quong Sam Lung & Co dry goods 1832 San Pab av
Quong San Wah barber 318 8th
Quong Sing Lee lndy 375 7th
Quong Sing Sung lndy 717 7th
Quong Tsue Lung & Co cigar mnfrs 307 2d
Quong Wah & Co genl mdse 807 Washn
Quong Wo Ying & Co gen mdse 317 8th
Quong Yick & Co Chinese mdse 517 Webster

R

Raab se also Robb
Raab Geo lab b 5894 Beaudry
Raady Margaret r 1220 E 18th
Rabbitt Frank lab r 163 Chestnut
Rabe John dentist 1744 5th av
Rabe Wm colr r 276 28th
Rabello Manuel lab r 386 Wood
Rabinovitz Jos meat ctr Washn Market rms 903 Alice
Rabinowitz Nathaniel salsn Owl Drug Co r 1121 Jefferson
Rabjohn Leslie W Rabjohn & Morcom) r 574 30th
Rabjohn Lloyd E clk Rabjohn & Morcom r Ala
Rabjohn Thos H (Rabjohn & Morcom r Ala

RABJOHN & MORCOM

(T H Rabjohn L W Rabjohn F N Morcom) Paintings Prints Picture Framing Artists Supplies (Oakland and S F) 1445 Brodadway Phone Okld 4502

Racceo see Raschio and Roshio
Race Luke asbestos wkr rms 1121 Park av
Rachman Morris propr The Jefferson r 1211 Jefferson
Racine Mrs J J r 1134 E 12th
Rackerby Jos H pipefitter Pac Gas & Elec Co r 1040 59th
Rackerby Richd carp r 1024 47th
Rackham Walter whseman Sperry Flour Co r 526 3d
Rackl John delicatessen 1411 14th
Rackliff see also Radcliffe and Ratcliff
Rackliff Mrs Mary J r 479 37th
Rackliffe Carl clk Okld Meat & Pkg Co r 532 21st
Rackliffe Ellen (wid John) r 1900 Okld av
Rackliffe Frank J driver r 4299 Pied av
Rackliffe Mabel A clk b 4299 Pied av
Racoullat Henry H cook r 720 Louisana av
Radavon see Radovan
Radcliffe see also Rackliff and Ratcliff
Radcliffe Bruno J cond S P Co r 462 105th av
Radcliffe Carrie (wid Wm) b 119 E 12th
Radcliffe E clk Hale Bros r 462 10th av
Rademacher Aug P r 1752 11th
Rademacher Edw T colr S F-O T Rys r 2903 San Pab av
Rademacher Henry P bartndr 1820 7th b 1752 10th
Rademacher John mill hd r 5619 Beaudry
Rademaker Gordelia (wid John M) r 328 Newton av
Rademan Gertrude R clk E Lehnhardt b 3616 Richmond blvd
Rademann Marie waiter Altenheim b 1720 Hopkins
Rader Laura B (wid Matthew G) r 844 16th
Rader Robt L broker r 3819 Howe
Radigan Thos salsn Girard Co
Radke see also Radtke
Radke Adolph cook Bernhart Egenberger r 3805 Brookdale av
Radke Albert G shoes 5735 Shattuck av
Radke Geo A painter b 5735 Shattuck av
Radke Margaret (wid Carl W) b 4320 Division

Edgar H. Barber Co. Commercial Stationers
Loose Leaf and Filing Devices
1431-33-35 BROADWAY · Telephone Oakland 3501

BOOKS | 20 per Cent Discount from Publishers' Price except Net Publications | Smith Bros. 472-474 13th St. Bet. Broadway and Washington

Radke Robt janitor Locks bldg r 468 Okld av
Radke Robt stdt b 468 Okld av
Radlse A emp Pabst Cafe r 3805 Bway
Radon Fritz B boiler mkr r 2265 E 16th
Radonich Dusan painter r 510 Center
Radonich Spiro driver Buffalo Bottling Co r 1118 14th
Radonovich Geo cook 467 11th r 622 17th
Radovan Frank G lab Stanford Underground Cable Co r 305 Campbell
Radovan Roy lab rms 1670 5th
Radovan Stephen lab rms 1670 5th
Radovan Vincent E clk S P Co r 508 Willow
Radovan Wm lab r 718 Henry
Radovanovich Peter watchman S P Co r 1613 9th
Radovant Vincent lab r 1670 5th
Radszwill Wm C saloon 454 6th r Ala
Radtke see also Radke
Radtke Adelaide bkpr 3032 Brook
Radtke Theo agt 3032 Brook
Radtke Walter C opr Thos Booth Co b 3032 Brook
Rae see Ray Rea Rey and Rhea
Raemer John r 3218 Chestnut
Raemnitc Richd F r 1237 37th av
Raeardo John lab b 1952 E 14th
Raes Jos hlpr Judson Mnfg Co
Rafael see also Raphael
Rafael Alfred emp S P Co r 321 Chester
Rafael Antone hlpr Judson Mnfg Co
Rafael Chas lab b 321 Chester
Rafael John grocer 2731 Grove r 2729 same
Rafael John Jr clk John Rafael b 2729 Grove
Rafael Jos clk b 2729 Grove
Rafael Rasario (wid Ramon) r 3910 Franklin av
Rafew Robt F r 940 Willow
Rafferty Jas J car opr S F-O T Rys r 1903 Auseon av
Rafferty Ogden phys b 1130 1st av
Rafferty W J b 3601 Tel av
Raffestin Emile mach r 2519 Seminary av
Raffestin Ernest appr b 2519 59th av
Raffetta B lab b 248 McAdam
Raffetto Edna steno b 2109 E 15th
Raffetto Emil stdt b 1152 5th
Raffetto Louis r 1152 5th
Raffetto Mrs Rose r 2109 E 15th
Raffetto Wm F dep City Treas r 511 Adeline
Raffin B J salsn E J Day & Co r Hayward
Raffin Henry stevedore rms 194 7th
Raffo Bachi scavenger r 1705 Peralta
Raffo Eda A steno b 848 Chestnut
Raffo Getta L steno b 848 Chestnut
Raffo Rosa (wid Colombo) r 848 Chestnut
Rafter Chas C steno b 5309 Locksley av
Raftery Catherine tailor b 706 Henry
Raftery Edw H fireman S P Co rms 1428 9th
Ragain Alice J (wid Chas L) r 727 16th
Ragan see also Regan and Reagan
Ragan Monroe (Pac Weatherproof Sign Co) r 656 Jackson
Ragan Sidney W b 3124 Market
Ragan Wm foreman Pac Freight & Trans Co r 1633 22d av
Raggi Anthony brklyr r 321 Castro
Raggi John grocer 712 Bway
Ragland Rose clk Hale Bros b 1108 Bella Vista av
Ragland Rufus E lawyer r 721 56th
Ragland Wm B genl mngr Kohler & Chase r 1108 Bella Vista av
Ragno Matthew mach Atlas Gas Eng Co r 1033 52d av
Rago Christ lab r 1932 20th av
Ragsville Jules b 1066 63d
Ragusa Frances r 9515 Plymouth
Rahlfs Fred W plasterer r 2427 E 24th
Rahls see Ralls
Rahlves Henry J r 6615 Dana
Rahm see also Ram Ramm and Ron
Rahm Frank M Jr acct r 380 62d
Rahn Elsie E (wid Paul C) tchr Laurel School b 545 23d
Rahn Marion tchr Franklin School b 2349 Valdez
Raible Albert appr Thos Booth Co b 375 Clifton
Raible Pauline (wid John) r 375 Clifton
Raicevich Theresa (wid Antonio) r 3721 35th av
Railroad Exchange Hotel furn rms 189 7th
Railsback Frank A grocer 648 16th r 1925 Grove
Railsback Leonard H tray salsn r 217 John
Railton Edw M r 1110 Linden
Railton P Jas assembler The Pac T & T Co b 1431 West
Raimers Adolphus b 403 Market
Raimers Fred P L b 403 Market
Raimond see also Raymond
Raimond B M mach Union Gas Eng Co
Raine Frank W tmstr rms 1066 12th
Raineri A hlpr Judson Mnfg Co
Raineri Dimorick lab r 872 43d
Rainero Bartholomew lab r 313 51st
Rainero Carlo lab r 309 51st
Raines Chas carp r 182 Glen av
Raires Frieve G salsn r 95 Echo
Rainey see also Raney and Rooney
Rainey Joseph J salsn r 1425 Peralta
Rainey J H waiter S P Co r 354 Chestnut
Rainey Mrs Marian tchr Lincoln School r Burlingame
Rainier see also Reinier
Rainier Beer Agency Jackson nw cor 1st
Rains Fanny (wid Stephen) r 3729 Rhoda av
Raisch Edw real est r 5353 College av
Raiser see Rasor
Raisin Bros (Noel and Maxine) grocers 10th av se cor E 23d
Raisin Celia r 1007 E 23d
Raisin Maxime (Raisin Bros) b 1007 E 23d
Raisin Noel (Raisin Bros) r 1015 E 24th
Raitt John lab Mt View Cemetery
Raivle Carl rms 670 7th
Rajich John mach hd S P Co (Ala) r 5380 Ocean View Dr
Rajoy John mach r 237 5th
Rake Harry A elec r 3842 Santa Rita av
Raleigh Chas J real est 1715 Tel av r 428 26th
Raleigh Emily B phone opr b 1008 39th av
Raleigh Homer A cond S F-O T Rys r 4850 Congress av
Raleigh Mrs Johanna (wid Patrick) r 734 40th
Raleigh John foreman r 1008 39th av

Richmond Properties HOMESITE REALTY COMPANY INCORPORATED Berkeley Properties
Harley G. Parrott, Sales Manager 2011 Shattuck Ave., Berkeley

OAKLAND TRIBUNE EVERY EVENING SUNDAY MORNING BOTH PHONES Reaches 50,000 Homes Every Day 8th & Franklin St.

IT IS JUST AS EASY AND EMINENTLY MORE SATISFACTORY TO
OWN A HOME INSTEAD OF A RENTAL RECEIPT
Artistic Bungalows Thoroughly Down to Date C. L. DECKER CO. INC. 404 12th St., Pantages Theatre Bldg. Phone Oakland 762

Send for Literature
2222 CHAPEL ST.
Berkeley, California
EL REPOSO SANITARIUM
See BERKELEY CLASSIFIED SANITARIUMS

Raleigh Lewis A r 2094 Vicksburg av
Raleigh Viola L phone opr b 734 40th
Raleigh Walter wireman S F-O T Rys b 734 40th
Ralls Mrs Minnie seams T E Kent r 2241 Grove
Ralls Wm W lith r 2241 Grove
Ralph Edna A b 5457 Manila av
Ralph Ivins V mngr J C Ralph & Co r 5457 Manila av
Ralph Jos C propr J C Ralph & Co r Arco Apts

RALPH J C & CO
Jos C Ralph Propr Ivins V Ralph Mngr Coffees Teas Extracts and Spices 413-415 Webster Phone Oakland 764

Ralph May steno rms 565 10th
Ralph Robt M salsn J C Ralph & Co b 5457 Manila av
Ralston Ada B steno McHenry & Kaiser b 2024 13th av
Ralston Angus C supt Thayer bldg r 1610 Brush
Ralston Eliza (wid Clark) b 2218 E 25th
Ralston Ethel clk b 3619 Watts
Ralston John r 2024 13th av
Ralston Wm C b 927 Castro
Ram see also Rahm Ramm and Rom
Ram Saml emp Judson Mnfg Co
Ramage K Myrtle nurse 694 Brockhurst
Ramage Nelda E steno Meyer-Muir & Co r Hayward
Ramage W Arthur dept mngr C J Heeseman r 1129 14th
Ramathes Manuel P lab r 3414 Hannah
Rambow Otto mach r 3660 Laurel av
Ramdas John lab r 280 4th
Ramdo Calvin A blue printer b 789 18th
Ramdo Chauncey T r 789 18th
Ramer Mrs Elva C b 3214 Market
Ramer Geo G mach Okld Taxicab Co r 699 28th
Rames J eng r 2505 San Pab av
Rames Wm R carp S P Co r 615 45th
Ramey Horace cook b 5936 Fremont
Ramey Jas E fireman S P Co r 1687 8th
Ramey Jos waiter S P Co r 727 Peralta
Ramey Oscar elevator opr S N Wood Co b 727 Peralta
Ramin Frieda A M cashr Peerless Cafe b 8803 Dowling
Ramin Martin N carp b 8803 Dowling
Ramin Milda (wid Fred W) r 8803 Dowling
Ramin Milda D clk Hale Bros b 8803 Dowling
Ramin Rachel wrapper Hale Bros b 8803 Dowling
Raminia Bonello r 2634 E 10th
Ramirez Antonio O lab Pac Gas & Elec Co rms 315 Brush
Ramirez Martin mach b 523 39th
Ramirez Theresa candy mkr b 523 39th
Ramirez Theresa (wid Nesto) r 523 39th
Ramm see also Ram Rahm and Rom
Ramm Adolph H carrier P O (S F) r 5338 Miles av
Ramm Paul F carp Reardon-Crist Const Co r 2115 8th av
Ramme Fred J carp r 3888 Webster
Ramognino Giacomo cellarman E Marre & Bro b 507 Jackson
Ramon Frank hlpr Judson Mnfg Co
Ramos Albert carp b 3700 Market
Ramos Anna presser b 716 Kennedy
Ramos Antone emp Paraffine Paint Co r 1011 63d
Ramos Antone C lab r 1474 32d
Ramos Antone L mach Union Gas Eng Co r 716 Kennedy
Ramos Antone P tmstr r 1816 5th
Ramos Evelyn b 3700 Market
Ramos Faustimo M car car opr S F-O T Rys r 9622 E 14th
Ramos Frank farmer r 5449 E 12th
Ramos Frank E (Ismert & Ramos) rms 1705 Bway
Ramos Geo J truckman S F-O T Rys r 864 54th
Ramos Gertrude (wid John J) b 1130 Ocean av
Ramos Harry H cond S P Co r 1705 Bway
Ramos John clk b 5449 E 12th
Ramos John appr Horwinski Co r 1532 E 17th
Ramos John mach Union Gas Eng Co r 716 Kennedy
Ramos Jos farmer b 5449 E 12th
Ramos Jos lab r 1725 E 21st
Ramos Jos hlpr b 1208 Campbell
Ramos Jos lab r 3212 Louise
Ramos Jos tmstr b 920 Webster
Ramos J C emp Judson Mnfg Co
Ramos Manuel watchman r 3700 Market
Ramos Manuel J car washer S F-O T Rys r 864 54th
Ramos Margarida lndywkr Hygenic Lndy r Bkly
Ramos Mary (wid Antonio) r 1735 84th av
Ramos Miss M clk Taft & Pennoyer Co r 3700 Market
Ramos Nora clk b 3700 Market
Ramos Vicencia S (wid John D) r 721 Kennedy
Rampendahl Aug C clk Hale Bros r Bkly
Rampoli Emilio bartndr D Ravizza r 1103 7th
Rampone D lab b 248 McAdam
Rampone Giuseppi baker b 301 Market
Rampone Louis men's furngs 4707 Tel av
Rampone Luigi gardener r 1018 Rose av
Rampone Maggiorino (Amerio Bros & Rampone) r 39th nr Tel av
Rampone Secondo lab Mt View Cemetery
Ramponi Cora lndywkr Yosemite Lndy
Ramponi Jos horseshoer W K Bowman rms 934 8th
Ramponie Louis blksmith b 505 Jackson
Ramsay see also Ramsey
Ramsay Alfred W lndywkr Excelsior Lndy Co r 831 Isabella
Ramsay Alice E r 4th av and Cottage av
Ramsay Earl A clk Pac T & T Co r 4063 Agua Vista
Ramsay Harry L carp r 3654 Rhoda av
Ramsay Henry C ins b 1425 9th
Ramsay Herbert J sec Howard Co r 188 John
Ramsay Hugh A clk b 1425 9th av
Ramsay Rev Wm H r 1425 9th av
Ramsburg Jos E customs ctr r 2338 27th av
Ramsden Mrs Abbie r 335 63d
Ramsden Chas H eng r 286 Santa Clara av
Ramsden Chas T steward r 5414 Miles av
Ramsden Floyd M clk b 5414 Miles av
Ramsden Percival S W ins r 335 63d

Dustless Floor Oil
ANTISEPTIC-CLEAN
Whittier Coburn Co., Mfrs.
301 Howard St., San Francisco

Oakland Conservatory of Music
Adolf Gregory, Director
Thirteenth St., N. W. Cor. Madison
THE LARGEST AND MOST THOROUGHLY EQUIPPED SCHOOL OF GENUINE MUSICAL INSTRUCTION ON THE PACIFIC COAST — PHONE OAKLAND 4922

Ramsell David W salsn Jackson Furn Co r 1726 9th av
Ramsdell Wm E miner r 3705 Edson av
Ramsey see also Ramsay
Ramsey Bert mach b 828 54th
Ramsey Chas W brkmn S P Co rms 152 8th
Ramsey Mrs Christina (wid David) r 6542 Dana
Ramsey Christine steno b 6542 Dana
Ramsey Edw hostler Union Oil Co of Cal r ft Powell
Ramsey Emma seams b 3643 West
Ramsey Ernest bkpr r Madison Park Apts
Ramsey Frank elec r 5816 Howell
Ramsey Harry mining r 3 Monte av
Ramsey Ingoborg O (wid Peter) r 3646 West
Ramsey Iniga seams b 3646 West
Ramsey Jas G cond S F-O T Rys r 55 8th
Ramsey John lab r 699 46th
Ramsey John D supt Pac Carbonic Gas Co r 1925 Grove
Ramsey John T clk b 609 Alcatraz av
Ramsey Mrs Martha r 3834 West
Ramsey Mary A (wid Henry R) b 6458 Regent
Ramsey Peter I solr r 716 37th
Ramsey Richard M carp S P Co r 741 Weld
Ramsey Stax seaman r 2371 E 28th
Ramsey Wm salsn Wenham & Paul r 2361 E 29th
Ramsey Wm S carp r 4325 Virginia av
Ramsey Wylie r 3834 West
Rancel Wm T sec Retail Grocers & Merchants' Assn and Retailers' Credit Assn r 376 Lake Shore blvd

RANCHE B D
(Ranche) 1512 Broadway r 1030 39th av

RANCHE CORRECT TAILORING
ALBANY BLOCK
1512 Broadway
OAKLAND, CALIF.
TAKE ELEVATOR
Phone Lakeside 244

Ranck John r 1716 13th av
Rancone see also Roncone
Rancone Angelo lab r 5127 Lawton av
Rand David H with F C Havens r 82 45th
Rand Eliza M (wid David) r 375 26th
Rand Henry G livestock r 2603 12th av
Rand Henry G Jr stdt b 2603 12th av
Rand Marshall carp r 620 17th
Rand Ole B cond S F-O T Rys r 4899 Tel av
Rand Wm J mngr r 59th ne cor Ross
Randall see also Randol and Rondell
Randall Albert dredgeman r 2215 Sunnyside av
Randall Alpheus W r 3830 West
Randall Anita clk W P Wheeler b 920 E 22d
Randall Anita M steno Bay City Flouring Mills b 954 46th
Randall Chas E real est r 2856 Frtvl av
Randall Chas W asst eng Co Surveyor r Ala
Randall Comley H (Randall Real Estate Co) and Notary Public r 3148 Frtvl av
Randall Earl R elec b 854 46th
Randall Edw G draftsman The Realty Syndicate r Ala
Randall Geo B mngr Vernon Art Wks r 88 Garland av
Randall Geo V clk Money-Back Smith b 88 Garland av
Randall Mrs Ingeborg E (Randall Real Estate Co) b 3148 Frtvl av
Randall Leo G stdt b 1584 Alice
Randall Merrill O ydmn S P Co rms 1710 38th av
Randall Nelson H metal wkr Vernon Art Wks b 88 Garland av
Randall Mrs Nita pub steno and notary pub 406 Security Bank bldg r 1530 Harrison
Randall Philip seaman r 2136 47th av

RANDALL REAL ESTATE COMPANY
C H Randall Mngr Real Estate Loans Investments Renting and Insurance Notary Public 3148 Frultvale av Phone Merritt 216

Randall Rex R tchr r 4050 E 18th
Randall Sarah A (wid Harry) r 954 46th
Randall Sumner carp r 920 E 22d
Randall S G gateman S P Co r 1584 Alice
Randall Mrs Theresa C r 2739 35th av
Randall Thos L plumber 1413 Market b 1428 West
Randall Wm F r 1827 41st av
Randall Wm H (Randall Real Estate Co b 3148 Frtvl av
Randel C W cond S F-O T Rys r San Leandro
Randel Geo A salsn McHenry & Kaiser b San Mateo
Randlett see also Ranlett
Randlett House (vacant) 1351 Park av
Randlow Peter grocer 798 43d
Randlow Peter joiner S P Co r 733 41th
Randol see also Randall and Rondell
Randol Alanson M sec r 870 Calmar av
Randol Emmet V clk r 212 John
Randolph Beacher W clk r 609 56th
Randolph Edw H hall boy Athenian Club b 2503 Myrtle
Randolph Ernest G carrier P O (Bkly) b 458 Alcatraz av
Randolph Etta clk b 818 30th
Randolph Frank clk r 5525 Taft av
Randolph Geo E supt United Iron Wks b 361 Athol av
Randolph Harrison M lab b 1936 83d av
Randolph Henry H r 2503 Myrtle
Randolph Jas W r 164 8th
Randolph Jessie steno Pac Coast Borax Co b 895 34th
Randolph John A walter S P Co r 401 Willow
Randolph Kathleen A steno Kahn Bros b 164 8th
Randolph Mollie steno b 164 8th
Randolph Parthenia hairdresser r 818 30th
Randolph Walter mach Atlas Gas Eng Co b 164 8th
Randolph Wm W coir S F-O T Rys r 718 37th
Ranerri Benj tmstr r 1215 24th
Raney see also Rainey and Rooney

PACIFIC MNF'G CO.
SASH DOORS MILL WORK
Office
486 Tenth St.
Oakland, Cal.
Phone Oak. 7898
Berkeley Office
2143 Center Street
Phone Berk. 1404

FRANK W. ANDERSON
REAL ESTATE LOANS NOTARY PUBLIC
COMMERCIAL BUILDING 460 12TH ST. PHONE OAKLAND 6420
GENERAL INSURANCE
ONLY THE BEST COMPANIES

PIANOS GIRARD'S Furniture
517-519 14th Street, Bet. Clay and Washington
PHONE OAKLAND 4571

Folders
Booklets
Catalogues
Briefs, Etc.
Our Specialty

Harrington-McInnis Co.
Printers and Publishers
263-265 Twelfth Street, Oakland, Cal.
Phones { Oakland 89 / Home A 1389

Commercial
Printing
In All Its
Branches

Raney Alice stamper Smith Bros b 717 Myrtle
Raney Chas F clk Thos Hill r 717 Myrtle
Raney Ruth F tailoress H C Capwell Co b 717 Myrtle
Rangio Matteo G mach r 1033 52d av
Rankel Chas M salsn Maxwell Hdwe Co r 1820 West
Rankel Matthew ydman r 675 Orchard
Rankel Teresa (wid Michael) b 1820 West
Ranken Henry lab rms 1545 5th av
Rankin Albert Y salsn Singer Sewing Mach Co r 487 7th
Rankin Andr plumber r 3911 Ardley
Rankin Arthur G appr Electrical Const Co b 1110 30th
Rankin Chas H corp U S A Recruiting Office rms 706 Bway
Rankin Clarence W painter r 225 7th
Rankin Elsie M night supt of nurses Merritt Hospital
Rankin Eveline clk b 1177 5th
Rankin Florence M b 5349 Manila av
Rankin Geo J millhd Pac Lbr Co r 1545 5th av
Rankin Ivan S (J L Rankin Co) r 337 Alcatraz av
Rankin Jas (Jas Rankin & Sons) r 2923 Grove
Rankin Jas A clk Taft & Pennoyer Co r 1429 84th av
Rankin Jas F (Jas Rankin & Sons) r 3207 Market
Rankin Jas & Sons (Jas J F and J W) plumbers 568 17th
Rankin Jennie (wid John) b 6607 Tremont
Rankin Joel S clk b 516 61st
Rankin John tmstr Terminal Lbr Co r 1110 30th
Rankin John F millhd Pac Lbr Co r 1545 5th av
Rankin John K clk b 6607 Tremont
Rankin John L (J L Rankin Co) r 337 Alcatraz av
Rankin John W (Jas Rankin & Sons) r 3126 Market

RANKIN J L COMPANY

(J L and I S Rankin) Real Estate Insurance and Notaries 6082 Claremont av Phone Pied 49

Rankin Margaret R bkpr F M Umphred & Son b 1110 30th
Rankin Marion S steno b 1110 30th
Rankin Percy clk rms 1326 Linden
Rankin Richd H clk r 649 65th
Rankin S Geo contr r 5670 Oak Grove av
Rankin Thos mach r 368 Pine
Rankin Wm H fire dept r 1177 5th
Rankine Andr printer Okld Tribune r 3417 Magnolia
Ranlett see also Randlett
Ranlett Arthur G r 4239 Terrace
Ranlett Chas E painter b 1508 7th
Ranlett Philena H (wid John) furn rms 1508 7th
Ranlett Wm L carrier P O r 588 19th
Ranney see also Raney
Ranney John C carp r 2415 Wilbur
Ranney Mrs Louise hair specialist Sherman & Clay Co bldg r 681 r 681 17th
Ranous Mrs Fannie nurse rms 1705 Bway
Ranous Harry H cond S P Co rms 1705 Bway
Ransburg Jos E ctr S N Wood & Co r 226 Acton pl
Ransdell Effie (wid John W) r 2812 School
Ransdell Eugene F contr 2812 School
Ransdell Wm F shingler b 2812 School
Ransom Harry L salsn Herman Furn Co r 2016 46th av
Ransom Irene nurse Merritt Hospital
Ransom Jas A clk r 915 Chester
Ransom Lee colr Pac Gas & Elec Co r Ala
Ransom Marion (Ransome & Bridges) r Highland av nw cor Hazel av
Ransom Mary H (wid Sidney S) b 322 Blair av
Ransom Muriel tchr b Nellie Ransom
Ransom Nellie (Ransom & Bridges) r Highland av nw cor Hazel av
Ransom Wallace B clk b 472 27th
Ransom Wm C janitor H C Capwell Co r 2653 Orange av
Ransom Wm P ins r 472 27th
Ransom & Bridges (Marion and Nellie Ransom Edith Bridges) private school Highland av nw cor Hazel av
Ransome Bernard pres Ransome-Crummey Co r Grand av s w cor Harrison

RANSOME-CRUMMEY CO

Bernard Ransome Pres Hugh Crummey Sec General Contractors 811 Syndicate Building Phone Okld 1510

Ransome Fred photogr r 5801 Vallejo
Ransome Grace G asst Okld Free Library r 104 E 14th
Ransome Jos S salsn H C Capwell Co b 104 E 14th
Ransome Jos W trav salsn r 104 E 14th
Ransome Mrs Laura clk C D Rollar r 2016 46th av
Rantzau Bros (T F & C H Rantzau F E Silver) produce 318 11th
Rantzau Chas H (Rantzau Bros) r San Leandro
Rantzau Theo F (Rantzau Bros) r 167 11th
Ranyi Jos iron wkr r 428 Park av E Okld
Rapetto John lab r 5475 Claremont av
Raphael see also Rafael
Raphael Alex V bkpr r 1850 28th av
Raphael Olivius clk Alois Kist r Ala
Raphael Wm tmstr r 1527 14th av
Raponie Louis horseshoer Edw Kelly r 505 Jackson
Raposa see also Reposa
Raposa Frank kiln setter b 2630 E 11th
Raposa John lab b 2625 E 11th
Raposo Jos barber r 1258 28th
Raposa Jos car washer S F-O T Rys r 1263 20th
Raposa Manuel lab b 2625 E 11th
Raposa Manuel lab r 1043 Kennedy
Raposa Marion hlpr Judson Mnfg Co
Raposa Mary (wid John) r 2620 E 11th
Raposa Virginia fruit pkr b 2620 E 11th
Rapoza Antone tmstr Western Meat Co rms 122 Bway
Rapoza Manuel lab r 1711 E 21st
Rapozo Manuel A fuel 1962 Adeline r 1278 28th
Rapp Dorothea (wid Andr) r 10684 Pippin
Rapp John butcher rms 1116 Jefferson
Rapp John E towerman S P Co r 5865 Marshall
Rapp Michael lab r 1016 Cotton

THE MERCHANT'S COLLECTION AGENCY., Inc.
BAD DEBTS
INSURANCE BUILDING
311 CALIFORNIA ST. SAN FRANCISCO
PHONE KEARNY 4021

TRUMAN UNDERTAKING CO.
2935 TELEGRAPH AVENUE
S W COR 30TH ST
PHONE OAKLAND 5085
OAKLAND, CAL
1919 MISSION STREET
BET 15TH AND 16TH
PHONE MARKET 109
SAN FRANCISCO, CAL.

Rapp Raymond caller S P Co b 1068½ Pippin
Rappa Anth lab r 1505 5th
Rappa Edith clk Angelo Tesio b 1505 5th
Rappa Ida jndywkr b 1505 5th
Rappeni H lab b 248 McAdam
Rappeti Andrea cement wkr r 4520 Grove
Rappo Mary (wid Amedo) r 984 34th
Rappold Chas A molder r 1669 12th
Rapson Bertha M clk b 1520 89th av
Rapson Mrs Bertha W r 1520 89th av
Rarick see also Rorick
Rarick Chas N painter r 814 36th av
Rarick Edwin R carp r 3021 Brookdale av
Rarick Clarence A demonstrator r 532 30th
Raschen Henry artist r 1635 16th av
Raschio see Raccco and Roshio
Raschitsch Max emp John Wieland Bway r 4237 Blvd av
Raser Jas O r 5559 Fremont
Rash Oscar r 2926 E 17th
Rask Minnie dressmkr 3768 Howe
Rasmussen see also Assmussen
Rasmussen Alvine (wid Saml P) r 608 Alcatraz av
Rasmussen Anchor millhd Burnham-Standeford Co r 962 7th
Rasmussen Andr waiter r 1034 53d
Rasmussen Andr C lab r 643 57th
Rasmussen A rms 1953 San Pab av
Rasmussen Bendix painter r 3805 Midvale av
Rassmussen Benj painter b 326 14th
Rasmussen Bernhard lab rms 1420 Grove
Rasmussen Bros (H M & R T) harness 4737 E 14th
Rasmussen Carl plasterer r 24 Glenwood av
Rasmussen Chas mach F M Boyce r 5665 Grove
Rasmussen Christina dom 5318 Dover
Rasmussen Christina C clk A Schleuter & Co b 1225 E 23d
Rasmussen Christine dom 447 Vernon
Rasmussen C fireman S P Co r 1025 Market
Rasmussen Edwin M clk b 466 Walsworth av
Rasmussen Effie bkpr Hale Bros r Bkly
Rasmussen Ellen C waitress Pig'n Whistle Co b 466 Walsworth av
Rasmussen Elsie cook b 430 17th
Rasmussen Geo auto driver A Schleuter & Co b 1225 E 23d
Rasmussen Gussie milliner b 4730 Bond
Rasmussen Hans C clk C H Hoskins b 3101 West
Rasmussen Hans L seaman r 3760 Ruby
Rasmussen Hans M (Rasmussen Bros) r 4634 E 14th
Rasmussen H F car opr S F-O T Rys r 9302 Plymouth
Rasmussen H P John waiter Ruedeger Loesch & Zinkand r 1523 Myrtle
Rasmussen Jas carp r 542 Adeline
Rasmussen Jas ydman rms 590 11th
Rasmussen John deck hd S P Co rms 1514 Peralta
Rasmussen John gardener 436 Orchard
Rasmussen Lars dkhd S P Co r 1361 15th
Rasmussen Lars J watchman r 925 Poplar
Rasmussen Lawrence lab rms 440 2d
Rasmussen Lawrence M r 466 Walsworth av
Rasmussen Louis M driver r 1933 62d av
Rasmussen Maren (wid Mads) b 1604 32d

TAYMANCE
REAL ESTATE COMPANY, Agents
ROCK RIDGE
PROPERTIES

Rasmussen Matilda A (wid Christian N) r 1140 71st av
Rasmusson Mrs Mary A b 3260 Kansas
Rasmussen Myrtle clk H C Capwell Co r Bkly
Rasmussen Oscar tmstr r 1225 E 23d
Rasmussen Otto bkpr Hotel St Mark
Rasmussen Otto brkmn S P Co r 1607 52d av
Rasmussen Pearl A bkpr A Lester b 409 Edwards
Rasmussen Peter r 2228 E 20th
Rasmussen Peter v-pres West Coast Soap Co Inc r 1321 Adeline
Rasmussen Peter ydman S P Co rms 1619 7th
Rasmussen Rasmus T (Rasmussen Bros) r 6219 Harmon
Rasmussen Robt mach W P Ry r 1367 11th
Rasmussen Roland T draftsman r 2007 Myrtle
Rassmussen Tera dressmkr b 722 16th
Rasmussen Capt Wm A supt of ferries S F-O T Rys r S F
Rasor see also Raiser
Rasor Claude A stkmn r 2083 Rosedale av
Raspillar Jos N v-pres Golden West Bwg Co r Bkly
Rassette see also Rosette
Rassette Elsear grocer 6134 Harmon
Rastall Chas A mach r 818 Myrtle
Ratchford Thos horseshoer 802 Alice r 213 7th
Ratclif see also Racklifl and Radcliffe
Ratcliffe Geo W agt b 1905 Grove
Ratcliffe Robt J janitor Prescott School r 1398 9th
Rateli X Louise (wid Anton) r 1207 16th av
Ratford Chas carp rms 1928 Grove
Rathaus Fred C mngr r 849 53d
Rathbun Mrs Elizabeth S furn rms 415 7th
Rathbun Ernest A cond r 415 7th
Rathbun Ida clk b 3733 West
Rathburn Chas L sta eng S F-O T Rys r 3269 Peralta
Rathfon Josephine (wid Benj F) r 475 41st
Rathjen Bernard A meter tester Pac Gas Elec Co r 1111 Magnolia
Rathjen Herman H fuel 1106 13th av r 1826 same
Rathjen Herman J b 1826 13th av
Rathjens Fred E asst supt Consumers Comp Yeast Co r S F
Rathman Morris pedlar r 681 5th
Rathman Wm with Polk-Husted Directory Co 812 Bway
Rathmell Chas H carp r 617 Alleen
Ratkke see Radke and Radtke
Ratla John rms 535 Market
Ratliff see Ratcliff
Ratner Edw P clk The Royal r 602 Jones
Rattaro Chas window clnr r 1411 18th

REALTY LOANS Investments
BARNES-INGLE COMPANY
408 TWELFTH STREET
PHONE LAKESIDE 208
TIMBER RANCHES

UNITED TRANSFER CO.
Phone Oakland 248 ONLY COMPANY CHECKING BAGGAGE AT YOUR HOME Phone Oakland 248
Furniture Moved—Concrete Warehouse
MAIN OFFICE AND WAREHOUSE
538 17th Street

REAL ESTATE and INSURANCE | Home Investment Co. | HOMES a Specialty
1946 FRUITVALE AVENUE
PHONE MERRITT 440 FRUITVALE, CAL.

WEST COAST DETECTIVE AGENCY
LICENSED AND BONDED
OPEN DAY AND NIGHT
206 PACIFIC BUILDING
MARKET and FOURTH STREETS
SAN FRANCISCO, CAL.
Conducts All Civil and Criminal Cases
Secretly All Over the World
THOS. C. GRAY, General Manager
Phones: Bus. Sutter 1360 Res. West 3993

Rattaro David scavenger rms 1411 18th
Rattazzi Jos (Maison de l'Opera) r 1233 52d av
Ratti Celestino musician r 1173 53d
Rattigan Patrick r 1900 34th av
Ratto Antone scavenger r 1405 17th
Ratto Chas (Ratto & Foppiano) r 1620 15th
Ratto Danl hlpr Code-Portwood Canning Co
Ratto Fiorentine emp W F & Co Exp rms 1616 15th
Ratto Giovanni B grocer 601 Washn r 504 Myrtle
Ratto Giovanni B Jr clk G B Ratto r Ala
Ratto Jennie K cashr G B Ratto b 504 Myrtle
Ratto Jos lab b 160 Magnolia
Ratto Lena phone opr b 1616 15th
Ratto Lillian B clk H C Capwell Co b 333 Myrtle
Ratto Lorenzo scavenger r 1696 16th
Ratto Peter lab r 1616 15th
Ratto & Foppiano (Chas Ratto Antonio Foppiano) saloon 701 Franklin
Rattoni Mary (wid John) r 154 Myrtle
Rattray Chas D painter r 415 26th
Rau Fred barber Borg & Higgins b 941 Myrtle
Rau Pauline (wid Gottlieb) r 1420 Chestnut
Rauber Geo meat ctr W J Cox rms 928 Jefferson
Rauch Henry meat ctr W J Cox r 622 Clay
Rauch Julius M millman r 622 Clay
Rauch Wm millhd Emeryville Plan Mill Co r 601 Clay

RAUCH & LANG SALES CO
W D Vance mngr Automobiles 2001 Bway Phone 376

Rauhut Aug C dry goods 2973 San Pab av r 896 33d
Rauhut Karl J dry goods r 2835 Linden
Rauhut Otto (Rauhut & Landenberger) r 832 33d
Rauhut & Landenberger (Otto Rauhut Wm Landenberger) delicatessen 2905 San Pab av
Raulin Fred messr Chinn-Beretta Optical Co b 1060 32d
Raulin Louis dyer r 2424 E 16th
Raulino Antone grocer 1060 32d
Raum Seetel lab b 2523 Adeline
Raun Augusta M china decorator b 1425 7th av
Raun Eduard P mining r 1425 7th av
Raun Eduard T clk b 1425 7th av
Raun Hazel A designer b 1425 7th av
Raupach Wm F truckman S F-O T Rys b 429 62d
Rauscher Frel C brkmn S P Co r 502 Pine
Raust see Roust and Rust
Ravazza Peter blksmith 516 Franklin r 670 6th
Ravello Geo vegetables 2911 San Pab av r 889 31st
Ravello John lab r 1376 15th
Raven Richd O glazier Redwood Mnfrs Co r 1644 81st av
Ravena Antone emp Pac Manifolding Bk Co r 5565 Fremont
Ravens Arthur mstr mariner r 1238 14th
Ravera see Revera
Ravisa Frederico lab r 5138 Maple
Ravissa F lab b 248 McAdam
Ravissa G lab b 248 McAdam
Ravissa H lab b 248 McAdam
Ravissa Luigi lab b 248 McAdam
Ravizza Dominico saloon 1103 7th r 861 58th
Ravizza Peter grocer 2375 San Pab av
Rawe see Rowe
Rawley Lewis E colr W H Parrish Co b 2027 E 20th
Rawlings Chas fireman b 1402 Ocean av
Rawlings John C miner r n s Redwood rd 1 s of Alder Farm
Rawlings Thos lab r 816 Center
Rawlins see also Raulins and Rollins
Rawlins Edw r 2260 Tel av
Rawlins J carp rms 2005 Brush
Rawlins Wm S flagman r 1402 Ocean av
Rawlins Zaida phone opr Mills College
Rawlston see Ralston
Rawnsley John N r 4146 Tel av
Rawson Clara F (wid Frank L) r 668 35th
Rawson Melville L lawyer 812 Bway
Ray see also Rae Rea Rey and Rhea
Ray Adele clk W B Standeford r Bkly
Ray Mrs Cascen M r 280 28th
Ray Charlean D rms 1215 Adeline
Ray Eldrad J meatctr Fred Kuhnle r 619 38th
Ray E Edwin barber Woodside & Grant r 1808 15th av
Ray Fisk M r 272 23d
Ray Frank broom mkr rms 1516 Franklin
Ray Geo A mnfr r 866 Arlington av
Ray Geo R salsn r 280 28th
Ray Geo W printer r 8706 A st
Ray Mark stdt b 272 23d
Ray Ollie cashr C J Heeseman (Inc) b 3015 Logan av
Ray Ralph R tmstr r 954 66th av
Ray Rose (wid Stephen) r 5233 Miles av
Ray Saml A car opr S F-O T Rys r 1542 92d av
Ray Mrs T B demonstrator rms 522 E 10th
Ray Wm B towerman S P Co rms 1215 Adeline
Raycovich Geo (Novacovich & Raycovich) rms 1618 Castro
Raycovich Louis waiter b 1618 Castro
Raycraft Frank clk S F-O T Rys r S F
Rayden Benj salsn b 2516 13th av
Rayland see also Reyland
Rayland Saml carp r 1634 65th av
Rayme Mrs Clara grocer 2706 E 11th
Raymond see also Reymond
Raymond Aloysius contr 1773 Franklin
Raymond Mrs Anna M r 429 24th
Raymond Annie L tchr b 5833 Colby
Raymond A rms 823 Washn
Raymond A upholstr r 1962 San Pab av
Raymond Clarence E v-pres W T Baker Co r 650 52d
Raymond Danl sales agt r 2715 13th av
Raymond Ella (wid Walter J) b 492 34th
Raymond E Lena clk Kahn Bros r Ala
Raymond Mrs Frances B grocer 6602 Shattuck av
Raymond Frank R lab r 1123 3d
Raymond Geo brass finisher Stndrd Brass Casting Co rms 477 8th
Raymond Geo W (Atkinson & Raymond) b 1062 59th
Raymond Hiram E emp Barr Bros r 231 Grove
Raymond Iowa F (wid Augustus F) r 1420 7th av
Raymond Jas E bkpr r 517 43d

For Halftone Engravings and Cuts from Line Drawings
SEE THE
Standard Photo Engraving Co. 263 TWELFTH ST. OAKLAND

PHOENIX FLOUR THE WHITEST THE BEST ASK YOUR GROCER

Raymond Jos saloon 1647 16th and real est 1645 16th r 1534 Campbell
Raymond Mary E b 41 Lake av
Raymond M B waiter Ruedeger Loesch & Zinkand rms 298 9th
Raymond Mrs Oro emp Pond Co of America r 740 E 11th
Raymond Rae b 36 Rose av
Raymond Roy A r 650 52d
Raymond The furn rms 1116 Jefferson
Raymond Warren C horseshoer W K Bowman r 934 8th
Raymond Wm mach b 319 Filbert
Raymond Mrs Winnie r 473 6th
Raymos see Ramos
Raynaud see Reynard
Rayner see also Reigner
Rayner Edgar R clk Taft & Pennoyer Co r 3440 Elm
Rayner Frank B news agt r 1216 Alice
Raynor Mary N (wid Thos) r 4020 Peralta av
Razentes Jos lab r 2877 Chapman
Razor see also Rasor and Raiser
Razor J lab Pac Gas & Elec Co rms 535 Market
Razovich Vincent eng Pac Gas & Elec Co r 1617 9th
Razzano Giuseppe (Razzano & Goria) r 572 7th
Razano & Goria (G Razzano Aug Goria) grocers 572 7th
Rea see also Rae Ray Rey and Rhea
Rea Edw D musician r 2557 San Pab av
Rea Geo B editor r 2918 Capp
Rea Harry plumber L R Green r Ala
Rea Harvey salsn r 551 42d
Rea Helen G steno b 2116 E 14th
Rea John b 551 42d
Rea Julia (wid Thos) seams S P Co r 2116 E 14th
Rea Prescott N chauffeur b 2116 E 14th
Rea Stella E dressmkr 614 14th
Rea Thos stdt b 152 8th
Rea Thos J emp Pac T & T Co r 614 14th
Rea Wm S b 1928 Irving av
Reab see also Reeb
Reab Louis driver Kinsey Furn Co r 1065 45th
Reab Wm E clk b 1065 45th
Reack Chas hlpr Isidore Whitehead r 417 Castro
Read see also Reed Reid and Rhead
Read Alfred C teller r 2201 10th av
Read Alfred J supt Okld Enquirer r 3764 Whittle av
Read Bernard C teller Farmers & Merchants Sav Bank r 138 Ricardo av
Read Chas lab r 1693 Atlantic
Read Chas metal wkr r 3244 Helen
Read Danl teller Central Natl Bank r 3742 Ardley
Read Decker J eng b 2141 26th av
Read Edw D salsn Natl Cash Register Co rms Y M C A
Read Edw G genl foreman S P Co r 1619 11th
Read Edw T clk J G Quinn b 3244 Helen
Read Emma clk rms 587 12th
Read Emma E (wid John) b 916 55th
Read Ernest carp b 2150 47th av
Read Mrs Estelle b 265 Perry
Read Frank metal wkr b 3244 Helen
Read Geo metal wkr b 3244 Helen
Read Gilbert printer Novelty Ptg Co - Ala
Read Henry A towerman S P Co r 1915 82d av
Read Homer E elec r 1380 16th
Read H J r 5676 Ocean View dr
Read Isaac J b 5355 James av
Read Jas rms 728 10th
Read John C b 138 Ricardo av
Read John W salsn r 1520 50th av
Read Kenneth salsn Wickham Havens (Inc) r 104 Olive av
Read Leonard B clk r 1931 90th av
Read Mazilvah J (wid Chas J) rms 1380 16th
Read Morrow J r 2141 26th av
Read Nelle E b 5300 Genoa
Read Ray E (Bay Cities Adjustment Co) 240 Bacon bldg r 916 55th
Read Roxanna b 1621 12th av

READ ROY R

Agent Blake & Moffitt Properties and Sec Columbian Mutual Building and Loan Association 88 Blake & Moffitt Bldg 812 Bway Phone Okld 7391 r 540 28th

Read Mrs R E alteration hd Mosbacher's C & S House r 916 55th
Read S M signalman S P Co r 2110 Byron
Read Thos T min eng r 6445 Regent
Read Thos W mnfrs agt r 5300 Genoa
Read Walter H clk r 1627 36th av
Read Walter S b 644 52d
Read Wm r 4401 Fleming av
Read Wm J salsn r 5355 James av
Reade Rolly clk rms 837 Linden
Reader see also Reeder
Reader Albert b 2119 Vicksburg av
Reader Leslie G clk b 1227 41st av
Reader Philip chauffeur S P Co r 1227 41st av
Reader Sydney J eng b 1051 63d
Reading Jos E clk b 1736 Tel av
Reading Mary A (wid Jos) r 1736 Tel av

READSHAW BENJAMIN G

Office Mngr Taft & Pennoyer Co r 2121 Webster

Ready see also Reedy and Reidy
Ready Jas C (Acme Motor Car Repair Co) r 1672 11th
Ready Lester S appr Pac Gas & Elec Co r Bkly
Ready Martin J porter b 1524 Campbell
Ready Wm painter b 1524 Campbell
Reagan see also Ragan and Regan
Reagan Frank pressman Jordan Ptg Co rms 10th and Webster
Reagan W H clk Gorham Eng Co r 220 Lake Shore blvd
Reagh Edw M real est r 4949 Coronado
Real see also Reel and Riehl
Real Chas tmstr Scott's Exp Co
Real Jos W ingshrmn r 3175 Chestnut
Real Robt J hostler V H Remmer r 371 11th
Real Wm clk Judson Mnfg Co r 2635 Market
Reali John pedlar rms 1510 Center
Reali Peter pedlar rms 1510 Center

REALTY BONDS & FINANCE COMPANY (Inc)

O E Hotle Pres R W Kittrelle Vice-Pres and Mngr W N Gabriel Sec Real Estate Investments Loans and Insurance 404 14th Phone Okld 1609

LEWIS & MITCHELL, INC.
REAL ESTATE AND INSURANCE
PHONE OAKLAND 6622
1520 BROADWAY

Bay Cities Tire Co.
2213-2215 Broadway
OAKLAND, CAL.
TELEPHONE LAKESIDE 408
Adjustments on United States Tires
Vulcanizing and Repairing
Distributors United States Tires

Phone PIEDMONT 2554:
CENTRAL
RICHARD J. MONTGOMERY
OAKLAND REAL ESTATE
Notary Public and Insurance
4003 TELEGRAPH AVENUE, Cor. 40th St., OAKLAND

THIS IS THE
VICTOR
BOILER
WATER
HEATER
(GUARANTEED)

AWARDED GOLD MEDAL CAL. STATE FAIR, 1912
SOLD BY YOUR PLUMBER AND THE MNFRS.
OAKLAND, CAL.

REALTY SYNDICATE THE
F M Smith Pres P W Morehouse Sec Real Estate 1444 Broadway

Realty Syndicate Bldg 1438-1444 Bway
Realy Aug painter J W Realy r 534 Myrtle
Realy Eliza (wid Jos) r 1115 Filbert
Realy Fred D dep Co Treas r 3312 West
Realy Jos W painter 1012 7th
Realy Nellie V cashr J W Realy b 1115 Filbert
Ream Clarence E clk r 5841 Marshall
Ream Henry B civ eng r 308 19th
Reams Eunice phone opr b 2218 Grove
Reams Grace M waiter b 1236 53d
Reams Martha L r 1236 53d
Reanero Secundo tmstr r 149 Magnolia
Reaney Jas J salsn b 1425 Peralta
Reaney Katherine (wid Wm) r 1425 Peralta
Reaper Ansel M evangelist r 736 7th
Rear Geo W bridge lnsptr r 421 Laguna av
Reardon see also Riordan
Reardon Chas L steno b 552 34th

REARDON-CRIST CONSTRUCTION COMPANY
P W Reardon Pres F G Crist Sec Bituminous Rock and Artificial Stone Pavements Concrete Foundations and General Contractors 1324 Webster Phone Okld 4389

Reardon David M driver John Wieland Bwy r 629 Jackson
Reardon Edw T watchman r 551 34th
Reardon Elizabeth b 1703 E 21st
Reardon Frank E pressman Okld Tribune r 981 36th
Reardon Lillian R (wid Francis) clk Abrahamson Bros b 1703 E 21st
Reardon Lucile clk Taft & Pennoyer Co b 981 36th
Reardon Mrs Mary r 981 36th
Reardon Patk lab rms 1830 Goss
Reardon Patk W pres Reardon-Crist Const Co r 552 34th
Reardon Mrs S lndy wkr White Star Lndy
Reardon Wm H cement wkr r 1937 88th av
Reardon Wm L mach b 1937 88th av
Reaves see Reeves
Reavis Edith (wid Wm A) r 29 Croxtor av
Reazor Katherine A (wid Walter) b 5317 Lawton av
Rebachini Amadeo salsn r 621 Grove
Rebagliati Antonia wirewkr Cal Wire Cloth Co r 3105 Boehmer
Rebagliati Francisco G pedlar b 159 Myrtle
Rebagliate Frank lab r 3105 Boehmer
Rebagliati Ida emp Helmond & Deppe b 159 Myrtle
Rebeira Antone lab r 2736 E 11th
Rebeira Frank boxmkr b 2736 E 11th
Rebeira Jas lab b 2736 E 11th
Rebeira Manuel C salsn Costa & Terra r 969 Harrison
Reber see also Reiber and Riber
Reber Ella A corsets r 2236 Tel av
Reboli Anton Jr grocer 5132 Shattuck av
Reboli Ida A b 5132 Shattuck av
Reboli Jas D plumber b 5349 Miles av
Reboli John A fire dept Eng Co 8 r 466 51st
Reboli Jos B r 540 52d
Rebstock Josephine (wid John) r 883 56th
Reburn Elizabeth J (wid Geo W) r 601 34th

RECEIVING HOSPITAL
n s Franklin bet 4th and 5th

Recenye Rose clk C J Heeseman (Inc) b 3947 Vale av
Recht Philip (Recht & Co) r 466 23d
Recht & Co (Philip Recht) paints 1723 Tel av
Reck see also Rick
Reck Carl solr Sunset Grocery Co r 494 22d
Reck Edw A tmstr r 1378 18th
Reckart see also Rickard
Reckart Delbert M lab r 3875 Maybelle av
Reckelberg Mrs Emma janitress r 1625 Atlantic
Reckelberg John tmstr r 1625 Atlantic
Record Wm L metal wkr r 1508 E 21st
Recreation Park Frtvl av and S P Tracks
Rector John H r 669 32d
Rector Marion T tmstr Market Street Exp r 511 Myrtle
Rector Mary E tchr Cole School r Bkly
Rector Solomon W b 669 32d
Rector W Frank printer r 710 38th

RED CROSS DRUG STORE
Warren P Wheeler Propr 460 7th Phone Okld 1535

RED LINE COMPANY THE
Contractors for Messenger Service and Package Delivery 1209 Jefferson Phone Okld 777

Redd John D asst mngr r 865 Allcen
Reddall see also Riddell and Riedl
Reddall Taubrey A lawyer 204 Bacon bldg b 1109 Oak
Reddel Wm L stevedore r 1264 60th av
Reddick John W housemover r 2708 Adeline
Redding C E car opr S F-O T Rys rms 1131 Market
Redding John B r 2065 Franklin
Reddinger see also Riddinger
Reddo Aug H waiter r 537 Adeline
Reddy see also Ready
Reddy Alice maid 436 Orchard
Redemeyer Cora B tchr Columbus School b 3424 Grove
Redemeyer Ernest b 251 Adams
Redemeyer Ernest L mach r 3724 Grove
Redemeyer Fred b 251 Adams
Redemeyer Luther r 251 Adams
Redfern Idella lndywkr rms 530 13th
Redfield Horace A salsn r 3526 Meadow
Redfield Lillian (wid Thos D) rms 1549 5th av
Redfield Maud W (wid Chas W) r 2509 25th av
Redfield Raymond O clk b 2509 25th av
Redford Agnes phone opr Hale Bros r S F
Redford Wm eng S P Co r 1367 Pearl
Redhouse Mrs Vera r 580 Lake Shore blvd
Redick Wm car dept S P Co r 824 51st av
Redinger Frank r 5877 Beaudry

OAKLAND TRIBUNE
EVERY EVENING
SUNDAY MORNING
BOTH PHONES
Reaches 50,000 Homes Every Day
8th & Franklin St.

CORRECT..... STATIONERY

Engraved Cards
Wedding Invitations
Stationery = Stamping

Smith Bros.
472-474 13th St.
Bet. Broadway & Washington

Redington Chas H office 210 Security Bk bldg r 1678 10th
Redington Lena M tchr Okld High School b 1678 10th
Redman Frank M eng r 808 7th av
Redman Jas M clk Santa Fe Ry r 990 Apgar
Redman Lander A lawyer r Hillside av se cor Magnolia av
Redman Robt F waiter rms 1538 57th av
Redmayne Herbert A tile str r 3704 Linden
Redmen Helen lndy wkr Okld Cal Towel Co b 804 Filbert
Redmen's Halls 305 14th and 9412 E 14th
Redmen's Lodge meets Starr-King Hall
Redmon John A clk Alamo Hotel b 644 14th
Redmon John T propr Alamo Hotel r 644 14th
Redmond Geo clk b 990 Apgar
Redmond Jas lab b 871 Campbell
Redmond Margaret b 623 36th av
Redpath see also Ridpath
Redpath Wm carp r 4373 Howe

REDWOOD MANUFACTURERS COMPANY

C Dering Manager Sash and Door Manufacturers and Mill Work 956-970 Aileen cor Lowell Phone Piedmont 326

Redwood Reginald A porter S P Co r 2213 E 24th
Reeb see also Reab
Reeb Augusta b 104 Dracena av
Reeb Peter gardener r 9829 Birch
Reece Chas bartndr b 1511 Jackson
Reed see also Read Reid and Rhead
Reed Alexis J eng r 5920 Colby
Reed Alice b Union av ne cor King av
Reed Mrs Alice waiter 591 12th r 1002 7th
Reed Arthur L carp r 6260 Colby
Reed A B clk E K Wood Lbr Co r 1931 90th av
Reed Belle clk Kahn Bros b 1020 63d
Reed Benj W lmbr b 535 Okld av
Reed Betsey S (wid Thos) b 1393 93d av

REED BLACK REED AND BINGAMAN

(G W Reed P C Black C M Reed J W Bingaman) Attorneys-at-Law 1105 Union Savings Bank Bldg Phones Lakeside 651 and 652

Reed B C teller Farmers and Merchants Savs Bank r Peralta Apts
Reed Carolyn E tchr Clawson School b 842 19th
Reed Chas carp b 955 Apgar
Reed Chas E porter r 779 Pine
Reed Chas G clk b 1517 Filbert
Reed Chas P eng S P Co r 1064 16th
Reed Chas W carp r 3545 Scenic av
Reed Chas W meat ctr Young Bros r 3217 38th av
Reed Christina F seams The Toggery b 728 10th
Reed Clarence M (Reed Black Reed and Bingaman) r 408 Orange
Reed Colvin M printers' supplies r 102 Pacific av
Reed Mrs C r 2425 Grove
Reed C L clk H C Capwell Co r 82 8th
Reed Edgar F carp b 6384 Hillegass
Reed Edgar L v-pres J C Westphal & Co r 762 Walker av
Reed Edith artist b 6384 Hillegass
Reed Edw S mariner r 1232 9th av
Reed Elisha J eng r 3257 Grove
Reed Elizabeth b 1469 Harrison
Reed Elizabeth B (wid Geo) b 450 Edwards
Reed Mrs Elmer r 1431 12th av
Reed Emily A (wid Chas H) b 2226 11th av
Reed Emma F (wid Fred C) b 6260 Colby
Reed Emma F (wid Thos J) r 842 19th
Reed Eva A (wid Alfred W) r 2819 Nicol av
Reed Evalyn N stdt r 1232 9th av
Reed Mrs Evangeline steno b 3 8th
Reed Everett L salsn r 5438 Boyd av
Reed Frances dom 1933 Harrison
Reed Frank M r 955 Apgar
Reed Frank M notary 435 13th r 236 41st

REED FREDERICK E

Dept Mngr Laymance Real Estate Co r Rockridge Blvd 2 e of Broadway Phone Piedmont 1136

Reed Geo E chf eng S F-O T Rys r 2542 Wakefield av
Reed Geo G carp r 681 62d
Reed Geo W porter Pullman Co r 550 Chester

REED GEORGE W

(Reed Black Reed and Bingaman) Pres Oakland Cremation Association r 2950 Telegraph av

Reed Gertrude emp Pac Manifolding Bk Co r Ala
Reed Mrs Gertrude clk H C Capwell Co rms Hotel St Mark
Reed Harold C mngr Harold Reed & Co r 656 14th
Reed Harold & Co Harold C Reed mngr tailors 656 14th
Reed Harriet E steno b 6260 Colby
Reed Helen L stdt b 1469 Harrison
Reed Henry B mach G H Andrews r 1393 93d av
Reed Henry E clk b 6260 Colby
Reed Henry E solr r 5738 Herman
Reed Henry J O archt 6384 Hillegass
Reed Ida M bkpr b 664 61st
Reed Inez stdt nurse Merritt Hospital
Reed Jas A surveyor r 2535 Persimmon
Reed Jas F musician b 606 37th
Reed Jas G clk r 2321 23d av
Reed Jesse E plumber b 1045 45th av
Reed Jessie (wid Augustus) r 329 E 8th
Reed Johann (wid Edw) r 213 24th
Reed John L mngr r 434 36th
Reed John R emp Pac Manifolding Bk Co r Ala
Reed Jos M stevedore b 784 Alcatraz av
Reed Julia L bkpr b 236 41st
Reed J E cond S F-O T Rys r 1045 45th av
Reed J S porter Pullman Co r 509 12th
Reed Mrs Laura J steno Dist Atty r 172 Ridgeway av
Reed Lon J boiler insptr r 343 41st
Reed Luella E r 2102A E 14th
Reed Margaret b 4352 Fleming av
Reed Martha tchr b Highland av nw cor Hazel av
Reed Mrs Mary b 656 14th
Reed Maud E milliner b 6260 Colby

KODAKS
PRINTING AND DEVELOPING
BOWMAN DRUG CO.
OAKLAND

E. J. HENDERSON
REAL ESTATE RICHMOND PROPERTIES
305-311 First National Bank Bldg.
Telephone Oakland 411 OAKLAND, CAL.

Phone Oakland 5398 | FRANK A. PARISH REAL ESTATE Expert on Land Values | EXCHANGE SPECIALIST | 1544 Broadway Oakland

FISK TIRES
FIT ALL RIMS
THE FISK RUBBER COMPANY OF N. Y
168 12th St. Oakland
Phone Oakland 2753
Van Ness Ave. AT Pine St. and Austin Ave.
San Francisco
Phones Franklin 4325 4326

Reed Mrs Melvin M forelady F W Woolworth Co r 1045 45th av
Reed Nellie I (wid Fred W) clk H C Capwell Co b 3419 Boston av
Reed Philip E r 105½ Sunnyside av Pied
Reed Ralph R clk r 3264 Galindo
Reed Reuel emp Pac Manifolding Bk Co r Ala
Reed Robt mach r 2942 Tel av
Reed Roy M sec The Formu Cafe r 4061 Howe
Reed R W emp Pac Manifolding Bk Co r Ala
Reed Thos pedlar rms 602 Jefferson
Reed Walter D (Reed & Meyer) r 434 Perkins
Reed Walter H salsn r Hotel St Mark
Reed Wayne A mill hd r 2281 54th av
Reed Weston G clk Taft & Pennoyer Co b 2226 11th av
Reed Wm lab r 509 10th
Reed Wm E salsn W D Allison Co b 774 19th
Reed Wm F lndywkr r 2164 Vicksburg av
Reed Wm H r 659 31st
Reed Wm I r 1469 Harrison
Reed Wm T carp b 2164 Vicksburg av
Reed & Meyer (W D Reed F H Meyer) archts 1206 Bway
Reeder see Reader
Reeder Aida H bkpr b 843 Mead av
Reeder Alma E clk E K Wood Lbr Co b 843 Mead av
Reeder Clarence L clk Okld Billiard Parlors r 749 26th
Reeder Hannah (wid Richd H) r 843 Mead av
Reeder Hazel A milliner Taft & Pennoyer Co b 843 Mead av
Reeder Saml W (Reeder & Coombes) r 2236 10th av
Reeder & Coombes (S W Reeder S A Coombes) grocers 6602 Tel av
Reedy see also Ready and Reidy
Reedy Margaret r 1220 E 18th
Reedy Ray R eng United Iron Wks b 1103 Jackson
Reedy Mrs Rose seams Manheim & Mazor b 1348 61st av
Reek Arthur M stdt r 1378 18th
Reek Clyde M elec b 2063 Franklin
Reek Edw A tmstr Jackson Furn Co r 1378 18th
Reek Emily (wid Geo J) r 2137 4th av
Reek Gilbert S musician b 2137 4th av
Reek Hazel E music tchr 1225 Bway r 2901 Brookdale av
Reek Margaret L phone opr Pac Manifolding Bk Co b 2137 4th av
Reeks Alfred E painter 1625 13th av
Reel see also Real and Riehl
Reel Mrs Caroline b 1720 Hopkins
Reel Patk salsn Western Merc Co r 542 8th
Reella Josinta pkr r 3439 Ettie
Rees see also Reis and Ries
Rees Alphy watchmkr Cal Loan Office r 1432 12th av
Rees Claude iron mnfr r 890 53d
Rees David F mach r 2133 34th av
Rees Fred G metal wkr r 5502 Vallejo
Rees Herbert V State Dep Hd Consul M W of A r 1580 Hopkins
Rees John W cond S F-O T Rys r 3672 Milvale av
Rees Mrs Julia furn rms 535 Market
Rees Virtue E phone opr b 3672 Midvale av
Rees Visalia (wid Chas E) r 2822 11th av
Rees Wm H barber rms 1474 9th
Reese Angeline (wid Danl) b 746 58th
Reese Annie b 3883 Pied av
Reese Clyde M salsn Howard Auto Co r S F
Reese Mrs Elsie bkpr Aug Moisson b 2258 San Pab av
Reese Frank eng Dom Lndy Co r S F
Reese Geo waiter S P Co r 1727 8th
Reese John printer b 822 46th
Reese Kittie F b 3027 Filbert
Reese Leonard A lab b 1241 53d av
Reese Lowell O solr b 3070 Frtvl av
Reese L Clyde rms 931 Poplar
Reese Mary L propr Ohio Apts r 505 18th
Reese Powell H r 3130 Elm
Reese Seward A solr r 1241 53d av
Reese Thos W mngr Royal Typewriter Co r 709 34th
Reese Wm G r 1622 12th
Reese Wm H B clk rms 2258 San Pab av
Reeser John W watchman r 1705 Seminary av
Reeve Effie tchr Peralta School b 568 66th
Reeve Geo B clk Owl Drug Co r Ala
Reeves Chas lab b 2337 Talcott av
Reeves Cleveland salsn b 587 63d
Reeves Cynthia V (wid Wm) b 758 11th
Reeves Elmer C gardener r 758 11th
Reeves Frances nurse b 1842 Irving av
Reeves Jos H expman City Hall Park r 520 21st
Reeves Robt E real est 3327 E 14th
Reeves Roy lab b 2337 Foothill blvd
Reeves Wm lab r 2337 Foothill blvd
Reeves Wm J lab r 3523 Meadow
Reffert Thos W tmstr r 2811 Helen
Reffo John B scavenger r 1703 Peralta
Reford Bert baker C W Marshall r Bkly
Regal Shoe Store C W Hubbard mngr 1426 San Pab av
Regal The furn rms 456 8th
Regalli Michael lab r 2845 E 9th
Regan see also Ragan and Reagan
Regan Annie clk Taft & Pennoyer Co b 736 8th
Regan Clara A (wid Jos) b 1625 12th
Regan Emma b 332 Sheridan av
Regan Eugene A with G P Regan r 1416 51st av
Regan Frank clk rms 1391 8th
Regan Geo P real est 1512 Bway r 2933 E 19th
Regan Jas J tmstr The Standard Supply Co Inc b 1416 51st av
Regan Mary (wid Patrick) r 1416 51st av
Regan Mary E nurse 562 28th
Regan Thos J elec rms 391 10th
Regan Wm F tmstr Standard Supply Co b 1416 51st av
Regas Louis saloon 1751 7th r 1133 Wood
Regello Jose G saloon 1535 7th r 1605 14th
Regensburger Edw W foreman r 4070 Agua Vista
Regensberger Ernest O trav salsn r 758 54th
Regent Theatre 1116 Bway
Reger Geo lab b 1978 San Pab av
Reggins L Lor phys r Peralta Apts

WEDDING INVITATIONS
CHARLES P. MacLAFFERTY Miller & Company 337 13th St. The Finest to be had in Steel and Copper Plate Wedding Invitations, Calling Cards, Social and Commercial Stationery at Standard Prices PRINTING AND ENGRAVING

First National Bank Oakland Get a Safe Deposit Box $4.00 A Year Upwards

Reggth Belona lab r 405 Castro
Regnier Lucien pressman r 5553 Vallejo
Rego Gloria b 2625 Adeline
Rego John lab r 1236 Wood
Rego Mary (wid Antone) r 2625 Adeline
Regos B emp Paraffine Paint Co
Regos Theo emp Paraffine Paint Co r 5562 Fremont
Reheiser Alfred salsn b 1923 83d av
Reheiser Emily M r 1923 83d av
Rehino Jos T molder Jos Boscacci r 2122 E 14th
Rehm Geo r 4725 Shattuck av
Rehnert Carl W r 10105 E 14th
Rehnert Cecil stdt b 10105 E 14th
Rehor Ernest (Lancaster & Rehor) r 3412 4th av
Reibe John blksmith Jos Chabot r 1631 Marin way
Reiber see Reber and Riber
Reiccardi Angelo car clnr S F-O T Rys r 736 Filbert
Reich see also Rich
Reich Fannie bkpr b 3103 Champion
Reich Jos clk b 3103 Champion
Reichel Mrs Bertha rms 1441 Franklin
Reichel Edw C b 3883 Webster
Reichel Ferd grocer r 2835 Magnolia
Reichel John J clk Goldberg Bowen & Co b 2835 Magnolia
Reichel Lena (wid Frank) r 3883 Webster
Reichel Otto A salsn Theo Gier Wine Co r 523 59th
Reichers Alton stdt b 1703 Brush
Reichert see also Richard and Rickard
Reichert Carl J lngshrmn r 1450 82d av
Reichert Chas upholstr 3663 Foothill blvd
Reichert Ernest millhd b 1450 82d av
Reichert Henry bartndr Max Gordon rms 618 14th
Reichert Henry P produce r 417 29th
Reichert Herman barntdr 730 Washn rms 1525 Clay
Reichert Lucy (wid John A) r 3663 Foothill blvd
Reichhold Fred W tmstr Union Oil Co of Col 936 57th
Reichhold Wm saloon 413 14th r 543 24th
Reichle Miss M clk H C Capwell Co b 1415 Grove
Reichling Jos A mngr r 1614 34th av
Reichmuth Nathan flwalker Abrahamson Bros r S F
Reichrath Fred plumber b 731 Filbert
Reichrath Myrtle stamper Smith Bros b 712 Filbert
Reid see Read Reed and Rhead
Reid Abbie J (wid Edgar M) r 5340 Boyd av
Reid Alberta B (wid Jas S) r 6440 Colby
Reid Alex M painter r 825 22d
Reid Annie B clk G B Reid b 3701 West
Reid Austin R solr r 2643 Market
Reid A L toolkpr Moore & Scott Iron Wks r 511 Myrtle
Reid Chas tinsmith L Hufschmidt rms 1739 7th
Reid Earle W rms 1240 12th
Reid Edmund R eng S P Co rms 1240 12th
Reid Edw H emp Pac T & T Co r 2321 Filbert
Reid Mrs Florence E (wid Jos J) r 1477 Wellington av
Reid Frank J clk r 570 Forest
Reid Geo B bakery 3701 West
Reid Geo B Jr driver G B Reid b 3701 West
Reid Harry millhd b 231 13th
Reid Harry K police r 3108 Barker
Reid Hilda H bkppr A J Johnson b 3701 West
Reid John r 1615 47th av
Reid Mrs Mary B b 226 San Carlos av
Reid Robt cond S F-O T Rys r 5229 Shafter av
Reid Wesley hlpr United Iron Wks r 1615 47th av
Reid Wesley J mach b 1477 Wellington av
Reid Wm J lino opr r 2443 Persimmon
Reid Wm P acct rms 1115 Adeline
Reidel Louis carp r 2125 26th av
Reidsma Mrs C A r 115 Monte av
Reidt John grocer r 5256 Locksley av
Reidy see also Ready and Reedy
Reidy Cornelius lab rms 934 Cypress
Reidy Dennis J foreman r 934 Cypress
Reier Anna (wid Geo) r 210 5th
Reier Carolina b 726 Henry
Reier Elizabeth (wid Chas) r 726 Henry
Reier Geo mech b 210 5th
Reier Geo H bkpr Pac Gas & Elec Co r 192 Santa Clara av
Reier Geo W (Meikle & Reier) r Bkly
Reier Henry r 379 Staten av
Reif David meats 4149 Bway
Reif John G real est r 536 41st
Reif Katherine (wid J Fred) r 325 E 12th
Reifenstein Gust meatctr r 673 33d
Reiff John W r 5515 Shattuck av
Reiff Lester B archt 1098 Grand av
Reighley Jas B comp r 2127 34th av
Reighley John W foreman b 792 19th
Reigleman Myer r 1520 Harrison
Reigner see also Rayner
Reigner Louis A toolmkr 6542 Tremont
Reihn Albert painter r 721 Union
Reillac Ferd E printer J K Miller r 1338 Frtvl av
Reilley see also Riley Ryley and O'Reilly
Reilley Jas J janitor Fruitvale School No 3 r 3901 Midvale av
Reilley John H dep sheriff r 3530 Quigley
Reilley John H Jr window trimmer b 3530 Quigley
Reilley Katherine (wid Richd) b 3901 Midvale av
Reilley Richd J b 3901 Midvale av
Reilley Richd J carp r 3530 Quigley
Reilley Ruth E cashr b 3901 Midvale av
Reilley Wm L stdt b 3530 Quigley
Reilly Annie M (wid Francis) r 1115 Chester
Reilly Benj J r 33 Moss av
Reilly Catherine (wid Thos J) b 1705 5th
Reilly Chas actor Columbia Theatre rms 568 12th
Reilly Chas J clk P J Post r 366 Okld av
Reilly Francis E eng b 1705 5th
Reilly Frank E agt Prudential Ins Co Co r 1734 65th av
Reilly Harry E draftsman b 6440 Hillegass
Reilly John J lndrywkr r 2090 Curtis
Reilly John L stevedore rms 756 7th
Reilly John W r 2425 94th av
Reilly Katherine cashr Hale Bros b 1586 36th av
Reilly Margaret D seams Pike Woolen Co b 1115 Chestnut
Reilly Martha D (wid Edw J) r 6440 Hillegass
Reilly Mary K steno Dist Atty b 1705 5th
Reilly Mary M (wid Thos) r 1129 West

OWN A LITTLE FARM ON EASY TERMS

Only 35 Minutes from Oakland on the Electric Line in Mt. Diablo Country

FREE BOOKLET

SUBURBAN FARMS CO.

1437 BROADWAY OAKLAND

Phone Lakeside 245

Torrance, Marshall & Co. Successors to J. H. Adams & Co
Government, Municipal, Railroad and Corporation Bonds
300 SANSOME ST., Cor. California, SAN FRANCISCO. Telephone Douglas 2791

If You Want Anything in the Line of ADVERTISING PHONE OAKLAND 3504
United Advertising Co.
C. A. HINES R. L. LEROY
We can handle all your ADVERTISING FOR YOU AT 1715 Telegraph Av.

PATENTS
Trade Marks
Copy Rights
Harry C. Schroeder
REGISTERED PATENT ATTORNEY
Suite 416-418 FIRST NATIONAL BANK BUILDING
Tel. Oakland 2751

Reilly Michael carp S P Co rms 1431 10th
Reilly Nellie (wid Thos P) r 839 34th

REILLY PHILIP
District Manager Pacific Coast Casualty Co Real Estate and Insurance Room 14 1007 Broadway Phone Okld 2592 r 1321 91st av

Reilly Mrs S b 42 Nace
Reilly Thos saloon 3600 San Pab av b 839 34th
Reilly Thos F mach b 1115 Chester
Reilly Wm R lab r 1198 79th av
Reiman Henry appr Moore & Scott Iron Wks b 1428 Grove
Reimer Paul F G iron wkr r 2811 Atwell av
Reimers C M Geo mach Union Gas Eng Co r 2019 34th av
Reimers Henry C F sausage mkr H C W Steinbeck r 791 18th
Reimers Jesse H fixture hngr r 3416 Lloyd av
Reimers Mary clk Taft & Pennoyer Co b 791 18th
Reinfeldt Axel H miner r 2477 82d av
Reinfeldt Caroline (wid Hawkin) b 2477 82d
Reinhardt see also Rinehart and Rhinehart
Reinhardt Aug P police r 1662 12th
Reinhardt Harry eng r 5830 Birch ct
Reinhardt Jos real est 617 46th
Reinhardt Jos W stdt Poly Coll of Eng b 617 46th
Reinhardt Ora clk F H Allen & Co b 1662 12th
Reinhart Della E b 439 Lee
Reinhart Michael rms 1015 Myrtle
Reinhold Geo J opr rms 412 8th
Reinhold Louis emp Helmond & Deppe r Ala
Reinhold Louise tchr Lockwood School b 1629 Grove
Reinholdt Chris cement wkr r 1125 Wood
Reiner see Rainier
Reining John barber 1440 Bway r 3951 13th av
Reinke see also Rinke
Reinkemeyer Fred H driver John Wieland Bwg Co r 2611 Union
Reinken Bertha M (wid Fred) r 3118 Davis
Reinken Emma stdt Heald's Bus Coll b 3118 Davis
Reinle Fred P sec-treas West Coast Soap Co Inc b 334 Park View ter
Reinle Geo G phys 1322 Bway r 334 Park View ter
Reinle Gust F carrier P O r 1754 5th av
Reinoso Isadore clk r 1445 5th
Reints Wm clk E L Blackman Co r 740 High
Reis see also Rees and Ries
Reis Mrs A E clk Hale Bros rms 1450 Bway
Reis Fernando millhd Cal Door Co r 1675 15th
Reis Frank lab b 3462 Haven
Reis John millhd Cal Door Co r 1673 15th
Reis John E mach Marchant Bros rms 1673 15th
Reis Jos lab b 2038 E 19th
Reis Jos O lab r 3462 Haven
Reis Louis shoes 1205 Washn r 6 Mesa av
Reis Manuel clk S P Co r 1082 Park av
Reis Marcio B tmstr r 2840 Short
Reis Nora bkpr Amer Creamery Co b 1673 15th
Reischman Matthew lab r 2520 Linden
Reise Chas G bartndr Saddle Rock b 1511 Jackson
Reiser see Rieser
Reiss Mrs Estelle rms 505 18th
Reisse Stella waiter Pig'n Whistle Co rms 1325 Washn
Reita C lab b 248 McAdam
Reitan Sigur P waiter Pabst Cafe r 929 Jefferson
Reiter Geo F salsn r 2118 10th av

REITER VICTOR
Manager Hotel Oakland

Reitinger Max H plumber 1600 35th av
Reitz Benj J emp Pac Manifolding Bk Co r 5711 Park
Reitz Martin chauffeur r 928 Arlington av
Reive Alice clk H C Capwell Co r Ala
Relfe E Percy mngr Consumers Ice & Coal Co r 870 54th
Relfe Spencer H r 543 Van Buren av

RELIABLE AUTO REPAIR COMPANY
W L Jones Mngr 140 12th Phone Okld 1589

Reliance Mill & Lumber Co F J Crichton pres J M Thorpe sec 2445 E 14th
Remas see Ramos
Rembaugh Horatio S printer Okld Enquirer r 704 E 14th
Remer Mrs Clara nurse b 2620 26th av
Remien Henry gardener r 1029 7th

REMILLARD BRICK CO
C Remillard Pres F B Walker Sec 201 Clay n w cor 2d Phone Okld 63

Remillard C pres Remillard Brick Co r San Jose
Remillard Virginia (wid Edward) r 1575 Webster
Remington Lucy F (wid Jos K) r 612 43d
Remington R driver United Transfer Co rms 1708 San Pab av
Remington S W carp rms 2208 San Pab av

REMINGTON TYPEWRITER COMPANY
L Y Hagan Mngr 1527 Broadway

Remme Grace L b 1138 7th
Remmel Carl J trav salsn r 752 56th
Remmele Louis C whols meats w s Lincoln av 1 s of Perkins
Remmer Elmer F stdt St Mary's Coll
Remmer Kathleen H stdt b 365 Palm av
Remmer Victor H livery 371 11th r 365 Palm av
Remmer Victor H Jr stdt b 365 Palm av
Remmers Gerald A whol furn r 969 10th
Remmers Tjardt A clk E M Bernstein r 969 10th
Remmert Christine I clk b 1314 Market
Remmert Eliza A (wid Chas) r 1314 Market
Remmert Florence J b 1314 Market
Remotto Mrs Adelaide lndywkr Okld Steam Lndy b 3452 Hollis
Remotto Wm lab r 3452 Hollis
Rempe Frank G painter b 2827 Myrtle
Rempe Jas H r 959 24th
Rempe John painter 957 24th r 955 same
Rempe Wm painter b 959 24th

The Multigraphed Letter Company
Work Called For and Delivered
GLADYS H. LENT, PUBLIC STENOGRAPHER
609 Realty Syndicate Bldg.
Phone OAKLAND 3718

TRUMAN UNDERTAKING CO.
2935 TELEGRAPH AVENUE
S. W. COR. 30TH ST.
PHONE OAKLAND 5085
OAKLAND, CAL.
1919 MISSION STREET
BET. 18TH AND 19TH
PHONE MARKET 109
SAN FRANCISCO CAL.

Remsbacker Grace phone opr Pac T & T Co b 3524 Porter
Remsen Eldred elec r 1916 48th av
Remsen Geo W b Hillside nr 82d av
Remson Henry mach r 870 69th av
Remsen Herbert r 1421 48th av
Remsen Marguerite asst chemist b R C Remsen
Remsen Roland C lab r Hillside nr 82d av
Renaldi Pierre lab S P Co r 325 Lewis
Renaud Philip C mining r 311 E 19th
Renche see Ranche and Rensch
Renet Chas rms 617 14th
Reney Mary (wid Alfred) hotel 720 43d av
Renfree Alfred C carrier P O r Rust
Renfree Arthur E painter r 437 62d
Renfree Otto painter b 437 62d
Renfree Raymond painter b 437 62d
Renfree Wm painter b 437 62d
Renfro Albert lab b 201 2d
Renfro De Witt C Taft & Pennoyer Co b 1912 Castro
Renfro Jesse R repr man r 517 Jones
Renick see Renwick
Renkwitz Albert delicatessen Okld Free Mkt r Albany
Rennacker Edwin W mngr E W Rennacker & Co r 573 Sycamore
Rennacker E W & Co E W Rennacmngr merchant tailors 1810 San Pab av
Rennacker Geo J foreman r 1619 89th av
Renneck W A b 3601 Tel av
Rennell Alma emp Pac Manifolding Bk Co r Ala
Rennell John H r 489 22d
Renner Adolph P clk Pantages Theatre b 3105 Elmwood av
Renner Caspar A r 3105 Elmwood av
Renner Caspar A Jr clk b 3105 Elmwood
Renner Emile A clk b 3105 Elmwood av
Renner Gust W emp Pac Manifolding Bk Co rms 2830 San Pab av
Renner Jos A glovemkr M W Hodkins Co r 5601 Genoa
Rennie Alex W broker r 4315 Gilbert
Rennie Francis J fire ins r 5437 Lawton av
Rennie Ronald H mngr r 5667 Ocean View dr
Rennin Henry gardener r 1029 7th
Reno see also Areno
Reno Catherine (wid Chauncey B) r 1821 Irving av
Reno Dominick lndywkr Yosemite Lndy b 891 43d
Reno Helen A steno b 1821 Irving av
Reno Henrietta (wid Robt) r 4496 San Pab av
Reno House furn rms 572 5th
Reno John lndy wkr r 891 43d
Reno Katherine A steno b 1821 Irving av
Reno Lillian steno b 1821 Irving av
Reno Marion elec rms 419 12th
Reno Roy P real est r 448 45th
Renos Anna G bkpr St Anthonys Hospital b 827 Brush
Renquest Jos lab r 619 Jackson
Rensch see also Renche
Rensch Albert waiter r 2347 E 17th
Rensch Albert E Jr clk b 2347 E 17th
Rensch Frank rms 1529 Webster
Renshaw Ethelyn M b 2839 Chestnut
Renshaw E Ralph window trmr Mosbachers C & S House r 971 21st
Renshaw John G specialist 709 Myrtle
Renshaw Kate (wid Edmond B) r 2839 Chestnut

LAYMANCE
REAL ESTATE COMPANY, Agents
ROCK RIDGE
PROPERTIES

Renslinger Montgomery G pres Burr-Singer Co r Bkly

RENSTROM FRANK O CO (Incorporated)
Gus L Renstrom Mngr Distributors of Regal and Kline Kars 207 12th Phone Okld 3443

Renstrom Mrs Godfrey seams r 2718 13th av
Renstrom Gus L mngr Frank O Renstrom Co (Inc) r S F
Renton Henry T electric belts 715 Bway rms 492 9th
Rentzau see Rantzau
Renwick see also Renick
Renwick Alice M b 403 Perkins
Renwick Gertrude E b 403 Perkins
Renwick Howard D card writer H C Capwell Co r 403 Perkins
Renwick Mrs Louise rms 1456 Harrison
Renwick Wilke R stdt b 403 Perkins
Renwick Wm H (Lavenson & Renwick) r 403 Perkins
Renworth Geo carp b 1192 53d
Renz Carrie cashr b 1502 3d av
Renz Fred b 1420 Chestnut
Renz Helen steno Dodge Sweeney & Co b 1502 3d av
Renz Jacob bakery and restaurant 711 Washn r 1502 3d av
Renz John b 771 Lake Shore av
Reoggiero Florence (wid Petro) b 774 5th
Reoggiero Jos lab r 774 5th
Reom Harry E L (Reom & Son) b 1135 Grand av
Reom Lafayette J with Reom & Son r 251 Olive av
Reom Nelson Z (Reom & Son) r 1135 Grand av
Reom & Son (N Z & H E L) contr 1135 Grand av
Reomas Manuel lab b 1726 5th
Reorganized Church of Jesus Christ of Latter Day Saints Rev J M Terry pastor Magnolia cor 16th
Reosiminus Wm gardener r 1930 89th av
Repbon John carp r 2543 E 15th
Replogle Carl S salsn Judson Mnfg Co r 673 42d
Replogle Elmer clk Kahn Bros b 3811 Frtvl av
Reposa see also Raposa
Reposa Antone lab r 629 Park E Okld
Reposa Frank lab r 1432 19th av
Reposa Jos barber r 1264 28th
Repose Jos lab b 327 Center
Reposa Jos lab r 810 Kennedy
Reposa Manuel janitor r 327 Center
Reposa Manuel lab r 1278 28th
Reposa Manuel lab r 1936 E 24th
Reposa Manuel lab r 2015 E 25th
Reposa Manuel wire wkr Cal Wire Cloth Co r 2625 E 11th

California OPTICAL CO.
1221 Broadway Oakland
MAKERS OF GOOD GLASSES
181 Post Street San Francisco
California OPTICAL CO.

Homes Built on Easy Payments
Equitable Building Syndicate
Fourth Floor Security Bank Building
Phone Oakland 1910 OAKLAND, CAL.
City and Country Real Estate

GRANT D. MILLER 2368-2372 East Fourteenth St. OAKLAND, CAL.
Automobile Service Lady Attendant Funeral Director Phone: MERRITT 511 Res. Phone Merritt 512

LEWIS & MITCHELL, INC.
REAL ESTATE AND INSURANCE
1520 BROADWAY
PHONE OAKLAND 6822

Reposa Manuel Jr boilermkr b 327 Center
Reposa Minnie b 327 Center
Repose Anthony mach Stndrd Gas Eng Co r 810 Kennedy
Repose Manuel lab r 1302 64th av
Repose Manuel lab r rear 1735 22d av
Repose Victor car dept S F Co r 1428 14th
Repoza John L lab r 1634 E 32d
Repoza John L Jr lab b 1634 E 32d
Repoza Manuel hlpr Pac Lbr Co r 717 Park way
Reppy Loyal M clk S F-O T Rys r 550 62d
Requa Mark L pres Tax Assn of Ala Co r 321 Mountain av
Requa Sarah L (wid Isaac L) r Highland av sw cor Hazel lane
Rerat Albert L ticket colr S P Co r 833 Myrtle
Rerat Chas G brkmn b 833 Myrtle
Rerat Elcede F grocer 2805 E 23d
Resich Edw r 341 Henry
Reseigh David S carrier P O r 1030 36th av
Resing John T b 1367 E 28th
Resing Leo J salsn r 5257 Boyd av
Resk Chas lab Isidor Whitehead r 417 Castro
Resler Henry brkmn S P Co r 1688 8th
Reslie Martin E b 3252 E 14th
Resseguie Adelaide B bkpr W G Logan & Co b 1533 11th av
Resseguie Jennie A (wid Jas G) r 1533 11th av
Resseguie Jennie M stdt b 1533 11th av
Resser Wm H switchman rms 524 8th
Rest Cottage Nazarene Rescue Assn 2107 13th av
Rest Reading Room and Home Mrs Helen E Close mngr 727 14th
Result Laundry Assn H J Banker pres W C Maurer sec and treas T H McNaughton v-pres and mngr 1278 61st
Retail Grocers and Merchants Assn of Ala Co W T Rancel sec 1512 Bway
Retailers Credit Assn W T Rancel sec 1512 Bway
Retallick Wm lab r 2417 Filbert
Retlaw Kenneth messr Pac T & T Co b 1106 13th av
Rettagliata Anna clk Cuneo Bros b 5541 Tel av
Rettagliata Constantinia porter Hale Bros b 5541 Tel av
Rettagliata Jos mach b 5541 Tel av
Rettagliata Mrs Lizzie b 5541 Tel av
Rettig Arthur W fireman b 189 Moss av
Rettig Augusta (wid Gottlieb) b 824 51st av
Rettig Aurora (wid Wm) r 1111 West
Rettig Rose clk b 1111 West
Rettig Wm meatctr Wm G Lewis r 189 Moss av
Rettig Wm O lab r 824 51st av
Retzlaff Chas W whseman F M Umphred & Son r 6524 Manila
Reuben Wm cap mkr b 1034 18th
Reud see also Rude Rued and Ruud
Reud Neva B stdt b 3726 Linden
Reud Wm R phys 3820 San Pab av r 3726 Linden
Reudy Thos mach r 1715 10th
Reunmer Jas houseman Hotel St Mark
Reupach Wm F lab b 445 62d
Reuss see Ross Ruess and Russ
Reust Andrew engr b 1624 32d
Reust Hans tmstr r 1624 32d
Reust Wm mach b 1624 32d
Reuter Carl H trav salsn r 231 23d
Reuter Mrs L Jane bkpr Pac Fuel and Bldg Material Co r 271 23d
Reuter Wm fire dept r 3440 Bway
Revari Manuel lab r 1823½ Chester
Revert Albert L lbrman r 5549 Lawton av
Revas Aug bottler r 1066 6th
Reveal Grant A cashr b 114 59th
Reveal Willis C lime r 114 59th
Revel Hippolyte r 1063 55th
Revello see Ravello
Reveny Chas mach r 363 Park av E Okld
Revera see also Ravera
Revere Alphonse H r 5358 Lawton av
Revere Hotel furn rms 1831 San Pab av
Reverisco Vicko waiter 467 11th rms 828 Jefferson
Reverman John rms 926 8th
Reverman Vincent stdt Poly Bus College b 926 8th
Revert Henrietta b 5549 Lawton av
Reviera Manuel lab r 605 45th
Revy Chas rms 568 10th
Rew Albert O real est r 1980 Seminary av
Rewig Adolph A salsn r 1009 E 12th
Rewig Elise (wid Fred W) r 564 22d
Rewig Leon H optician b 564 22d
Rewlings John cement wkr r 35th av nr Boehmer ranch
Rex Celia bkpr b 679 23d
Rex John tailor b 1949 Franklin
Rex Jos E lab r 1415 17th
Rex Robt G r Hotel Crellin
Rexford Jas W r 3773 Marion av
Rexford Merritt painter b 3773 Marion av
Rey see Rae Ray Rea and Rhea
Reycraft Jas hlpr S P Co b 634 Sycamore
Reyes Mrs Frances r 813 38th
Reyland see also Rayland
Reyland Fred W clk Kahn Bros r 617 29th
Reymann Alois painter 520 16th r 5157 Shafter av
Reymann Ernest painter Alois Reymann r 5182 Miles av
Reymond see Raymond
Reynard see also Raynaud
Reynard Harry D phys 2876 Tel av r 2920 same
Reynders Harry J clk F B Cook b 2608 19th av
Reynders John T r 2236 E 23d
Reynolds Arthur E bkpr Okld Meat Pkg Co r 626 63d
Reynolds A G contr rms 543 8th
Reynolds Benj D r 447 43d
Reynolds Bertram C emp Pac T & T Co r 1825 40th av
Reynolds Blanche M (wid Richd) r 1009 10th av
Reynolds Blanche N musician b 1009 10th av
Reynolds Chas painter b 640 18th
Reynolds Chas asst City Meat Insptr r 2189 E 24th
Reynolds Chas E car opr S F-O T Rys r 5514 Shattuck av
Reynolds Chas E Jr b 5514 Shattuck av
Reynolds Chas L eng b 1871 38th av
Reynolds Clyde L mach man Moore & Scott Iron Wks r 418 48th
Reynolds Mrs C nurse r 274 22d
Reynolds Danl r 1423 9th

HOWARD COMPANY CEMENT PLASTER LIME ROCK SAND GRAVEL
FIRST AND MARKET STREETS
PHONES OAKLAND 1648 HOME A 3884

James P. Taylor "RICHMOND"
Wholesale Best house coal Retail
433 THIRTEENTH ST TELEPHONE OAKLAND 2428

Reynolds Daul T bkpr J T Moran r 926 35th
Reynolds David T r 1717 Tel av
Reynolds Delia A (wid Frank M) r 1151 45th
Reynolds Della L seams b 1438 Filbert
Reynolds Dorothy exch opr S F-O T Rys b 1536 Jackson
Reynolds Mrs D C rms 1345 Market
Reynolds Earl whsenan Okld Furn Co r 1464 Harrison
Reynolds Edwin r 560 37th
Reynolds Elsie D (wid Edw) tchr Durant School r 696 Mariposa av
Reynolds Emma (wid J Madison) r 1827 40th av
Reynolds Frank M carp r 4180 Huntington av
Reynolds Geo E trav salsn r 4113 Howe
Reynolds Geo H waiter S P Co b 1111 Willow
Reynolds Grace A bkpr Columbia Outfitting Co r 1035 59th
Reynolds Guy D salsn r 464 Vernon
Reynolds Mrs G clk Kahn Bros b 2124 Tel av
Reynolds Harold G stdt b 714 10th
Repnolds Harry C r 3010 Nicol av
Reynolds Henry O r 780 5th
Reynolds Herbert W salsn Jackson Furn Co r 1708 San Pab av
Reynolds H r Madison Park Apts
Reynolds Irene b 2189 E 24th
Reynolds Jas eng Okld Bwg & Malting Co r Bkly
Reynolds Jas F live stock r 3101 Summit
Reynolds John A salsn Maxwell Hdwe Co r 849 Mead av
Reynolds John F stableman r 562 20th
Reynolds Johnson r 557 Merrimac
Reynolds Joshua S cashr H M Sanborn Co b 696 Mariposa av
Reynolds Lawrence aud r 308 19th
Reynolds Louis E eng r 355 61st
Reynolds Miss L C steno Union Gas Eng Co r S F
Reynolds Mabel (wid Frank C) r rear 2554 Wakefield av
Reynolds Martin moving picture opr rms 587 8th
Reynolds Milton C carp r 1804 40th av
Reynolds Myra (wid Wm) r 774 9th
Reynolds Myrtle V salsn Jos T Hinch b 1815 5th av
Reynolds Newton bkpr b 1231 40th av
Reynolds Saml B r 714 10th
Reynolds Saml W stdt b 714 10th
Reynolds Searl F driver Okld Taxicab Co r 633 28th
Reynolds Vincent F bkpr Okld Bank o Sav r 3101 Summit
Reys Jose cook rms 717 Clay
Rezendes Manuel lab r 1875 5th
Rezendes Peter b 1008 Park av
Rhea see also Rae Ray Rea and Rey
Rhea Geo L litho b 4108 West
Rhea Mrs Laura J emp Cal Condensed F & S Co r 283 9th
Rhea Louis I fireman S P Co b 4108 West
Rhea Walter foreman S P Co b 4108 West
Rhea Mrs Winifred r 4108 West
Rhead see also Read Reed and Reil
Rhead Thos carp r 1915 62d av
Rheem Anna C (wid W C) r 3021 Summit
Rheem Wm S v-pres r 478 Orchard
Rhein see also Rihn and Rine
Rheim Wm H carp r 1323 96th av
Rhein Clyde F insptr S P Co b 9840 E 14th
Rheindorff Rev Romuald O F M Superior Franciscian Monastery r 1500 34th av
Rheinor May clk John Houpe b 2122 E 14th
Rheinor Theo clk Tum Suden Merc Co r 1829 E 17th
Rhiel see Richl
Rhinehart see also Reinhardt and Rinehart
Rhinehart Julia (wid Sebastian) r 436 Newton av
Rhinehart Oscar barber r 615 38th
Rhinehart Sebastian E asst treas Ye Liberty Playhouse b 436 Newton av
Rhinehart Una E tchr b 542 22d
Rhoades Mrs Delight S b 393 45th
Rhoades Elmer mach b 693 5th
Rhoads Edw B driver r 689 Sycamore
Rhoads E Howard carp r 2817 Peralta
Rhoda see also Rode and Rohde
Rhoda Albert real est 2420 Hopkins
Rhoda Ethel S b 2420 Hopkins
Rhoda Rev Franklin pastor Fruitvale Presbyterian Church r 3711 Lincoln av
Rhoda Fred L civ eng b 2420 Hopkins
Rhoda John lab b 1768 9th
Rhoda Wm C r 2716 Hopkins
Rhode Albert r 786 18th
Rhode Freeman insptr b 674 14th
Rhodehammel Francis S gateman S P Co r 1548 18th av
Rhodes Andr J porter Scott's Exp Co rms 404 Harrison
Rhodes Chas chef S P Co r 923 5th
Rhodes Chas H sec-treas Walker-Rhodes Brokerage Co r 2201 Harrison blvd
Rhodes Mrs Elizabeth U r 1427 E 34th
Rhodes Emily B cashr Pied Development Co r Bkly
Rhodes E Gust chipper Standard Brass Casting Co r 953 5th
Rhodes E J mach rms 539 7th
Rhodes Forrest mill wkr b 1427 E 34th
Rhodes G r Madison Park Apts
Rhodes Henry H janitor Fruitvale School No 2 r 2038 34th av
Rhodes Jas H colr S P Co r 917 12th
Rhodes Jas W cook r 1425 12th
Rhodes J C waiter S P Co r 2207 Henry
Rhodes J E r 644 14th
Rhodes Mary L tchr Harrison School r 1629 Grove
Rhodes Max porter S P Co r 102 Hamilton pl
Rhodes Orin patrn mkr b 1427 E 34th
Rhodes Robt C clk b 551 63d
Rhodes Saml E painter r 1054 53d
Rhodes Thaddeus H tchr r 5661 Oak Grove av
Rhorer see also Rohrer and Roher
Rhorer Jonas H disp S P Co r 1728 8th av
Rhoy see also Roy
Rhoy Conrad P carp b 616 Jackson
Rhue Edgar painter S F-O T Rys r 2373 San Pab av
Rhyne see also Rihn
Rhyne Jesse E lineman r 8615 D st
Rhyner Frank X r 9529 Cherry
Ribaga John bartndr rms 866 Athens av

Office 2143 CENTER STREET Phone Berkeley 1404 BUILDERS' EXCHANGE, 1011 Franklin St. Phon Oakland 790 Residence Phone Berk. 5616
NO JOB TOO SMALL
F. E. NELSON GENERAL CONTRACTOR
NO CONTRACT TOO LARGE
CONCRETE WORK OF EVERY DESCRIPTION

White-Wallace Co., Inc. 1458 WEBSTER STREET OAKLAND Phone Oakland 194
Oakland Tent, Awning & Canvas Co

Anderson's CARPETS, LINOLEUMS, RUGS
EXCLUSIVE CARPET HOUSE
405 THIRTEENTH STREET
OAKLAND, CAL.

GEORGE
FAKE
Watch Inspector Santa Fe Railroad
Oakland Traction and Key Route Companies
Jeweler
Silverware
Diamonds
Cut Glass
1319
BROADWAY
BETWEEN
13th & 14th Sts.
PHONES
Oakland 3739
A3739

Ribble Harry C cond S F-O T Rys r Bkly
Ribeiro Rev Candido asst pastor St Joseph's Portueguese Church r 1102 7th
Riber see also Reber and Reiber
Riber John mach b 823 Peralta
Ribordy John barber 2263 E 14th r 2240 same
Ricardo Angelo car clnr r 364 Filbert
Ricardo Apartments 327 Tel av
Ricardo Frank J tmstr Amer Creamery Co r 333 Chester
Ricardo Giovanni clk Antone Frago r San Lorenzo
Riccetti Frank barber S Monzo r 426 Brush
Ricciardi Nicholas A tchr John C Fremont High School r 2054 38th av
Riccoboni Ernest window clnr r 710 19th
Rice Aimel K b 2620 Chestnut
Rice Benj car opr S F-O T Rys r Bkly
Rice Chas A r 1705 San Pab av
Rice Chas A cashr Hunt-Hatch Trans Co r 953 34th
Rice Mrs Chas A mngr Rice Institute r S F
Rice Chas D lab r 862 Henry
Rice Chas N iron wkr b 613 43d
Rice Clarence carp r 5930 Adeline
Rice Edw C acct r 348 Warwick
Rice Elena A tchr John C Fremont High School r Bkly
Rice Frank carp r 2842 Helen
Rice Frank H acct The Realty Syndicate r 710 Madison
Rice Geo salsn b 842 54th

RICE GEORGE F

Contractor and Builder 5527 Foothill Boulevard Phone Elmhurst 500 (See Back Cover and p 9)

Rice Geo H signs 407 10th r 2402 26th av
Rice Harry iron wkr b 613 43d
Rice Horace W watchman Crystal Lndy Co r 3085 Capp
Rice Institute Mrs C A Rice mngr physical culture 1705 San Pab av
Rice Institute Hall 1705 San Pab av
Rice Irving C clk Pac T & T C b 2237 E 23d
Rice Jas rms 1944 Tel av
Rice Mrs Jennie r 522 6th
Rice Rev Jesse D r 105 Greenbank av
Rice Jessie S (wid Coffee A) r 5505 McMillan av
Rice John r 684 16th
Rice John B acct S P Co r 5120 Manila av
Rice John P plate printer Smith Bros r Ala
Rice Jos W grocer 1452 7th
Rice Julia E steno Mutual Realty Co b 3860 West
Rice Lawrence b 654 13th

RICE LESLIE F

Asst Cashr Oakland Bank of Savings r 6 Loreta av

Rice Mrs Lottie M r 3232 Montana
Rice Marian (wid B W) b 644 Merrimac
Rice Maude S sec b 105 Greenbank av
Rice Nancy M (wid Jacob) b 5527 Foothill blvd
Rice Newton waiter b 1781 11th
Rice Percy r 882 17th
Rice Peter C rigger r 613 43d
Rice Rollin A mill hd r 2842 Helen
Rice Saml H civ eng r 6447 Hillegass
Rice Stanley elec r 3860 West
Rice Stephen J mach r 2626 Myrtle
Rice Walter elec b 6158 Dover
Rice Wm H acct r 277 38th
Rice Wm H (Lemieux & Rice) r 5806 E 14th
Rice W Earl lbr hndlr Pac Lbr Co rms 654 13th
Rich see also Reich
Rich Albert M plumber r 843 60th
Rich Mrs Anna seams b 2718 13th av
Rich Arthur M (Voss & Rich) r S F
Rich Catherine (wid John) r 1103 Alice
Rich Chas F salsn Wickham Havens Incorporated r 695 Fairmount av
Rich Chesley C lab r 2421 21st av
Rich Elizabeth b 1429 Grove
Rich Frank R mnfrs agt r 226 San Carlos av
Rich Hovey W painter r 852 30th
Rich Jas L carp b 3860 Lusk
Rich Jas M agt r 3722 Grove
Rich Jas P real est r 830 13th
Rich Mrs J M steno A Schlueter & Co b 3722 Grove
Rich Katherine C (wid John E) tchr Durant School r 1103 Alice
Rich Mary E (wid Rev Chas E) r 214 Linda av
Rich Richd P agt r 3915 E 10th
Rich Rebecca S bkpr H C Capwell Co b 1620 4th
Rich Theresa W asst probation officer b 214 Linda av

RICH VALLEY LAND CO

Herman Murphy Mngr 1600 Clay

Rich Willinah tchr b 1103 Alice
Richard see also Reichert and Rickard
Richard Albert mach b 1010 55th
Richard Chas boilermkr rms 622 Franklin
Richard Sarah J (wid H C) r 644 Jones
Richard The furn rms 706 Bway
Richards Adelaide (wid John C) r 581 27th
Richards Albert lab b 755 Aileen
Richards Alice steno Bd of Education b 367 60th
Richards Alice tchr Ransom & Bridges School r Bkly
Richards Amelia (wid Edgar) b 686 17th
Richards Andr J colr r 830 Grove
Richards Mrs Anna b 371 Bellevue av
Richards Antone tmstr J P Taylor r 415 Oak

RICHARDS AUSTIN C

Real Estate and Insurance 321-322 First National Bank Bldg Phone Okld 7780 b 826 10th Phone Okld 2758

Richards A P cond b 5349 Claremont av
Richards Bella (wid Harry) r 367 60th
Richards Benj P clk r 1225 E 15th
Richards Chas molder Phoenix Iron Wks r 1332 11th
Richards Cornelia (wid Edw) r 686 17th
Richards Mrs C A rms 521 11th
Richards Edmund A clk r 5264 Shafter av
Richards Edward E farmer r 5601 E 16th
Richards Edwin L clk b 1225 E 15th
Richards Elizabeth A (wid Wm H) b 5771 Ayala
Richards Elsie E nurse 367 60th
Richards Eola I stdt Mills College

Eastern Tailoring Co. High-Grade Merchant Tailors
GEO. K. SUZUKI
Phone Oakland 5258 1711 Telegraph Avenue, Oakland, Cal.

COMMERCIAL STATIONERS | PRINTING BOOKBINDING | SMITH BROS. 472-474 Thirteenth St. Bet. Broadway and Washington Sts

Richards Ernest C (Richards & Armour) r 729 11th
Richards Florence M b 526 Shafter av
Richards Ford A salsn r 182 Vernon Terrace
Richards Frank butcher B W Alden Jr r 1264 Ocean av
Richards Frank hodcarrier rms 267 9th
Richards Frank (F & L Richards) r 775 34th
Richards Frank M elec r 575 34th
Richards Fred B delicatessen r 517 32d
Richards Fred H monotype opr r 1348 61st av
Richards Fred J polisher r 1212 Jefferson
Richards F & L (Frank and Mrs Lillie) delicatessen 3343 Tel av
Richards Gada A clk b 517 32d
Richards Geo C (Exch Realty Co) mines and mining 56 Bacon bldg r Bkly
Richards Geo H driver Union Oil Co of Cal r 983 61st
Richards Harry painter W T Baker Co r 1043 Elsinore av
Richards Harry tmstr b 4801 Bway
Richards Jas hlpr r 5762 Vicente
Richards John lab rms 303 9th
Richards John A elevator constr r 436 62d
Richards John P clk elec dept S P Co r 806 21st
Richards Jos P car opr S F-O T Rys r 732 20th

OAKLAND FURNITURE CO.
Furniture, Gas and Steel Ranges, Rugs, Bedding, Etc.
CASH OR CREDIT
N. E. cor. 12th and Clay

Richards Jos S elec b 630 54th
Richards Julia A(wid Peter) r 1109 Kirkham
Richards Laurence porter S P Co
Richards Lawrence stdt b 1404 Madison
Richards Mrs Lillie (F & L Richards) r 775 34th
Richards Lloyd stdt b 729 11th
Richards Margaret (wid Thos) r 206 8th
Richards Matilda milliner 225 First National Bank bldg b 1225 E 15th
Richards Morgan rms 535 Market
Richards Otto clk b 575 63d
Richards Philip D bkpr rms 597 18th
Richard Pleman b 826 10th
Richards Ruth M clk b 517 32d
Richards Saml clk H R Thompson r 344 Filbert
Richards Wm eng Webster st Bridge rms 391 10th
Richards Wm J emp Judson Mnfg Co r 5270 Boyd av
Richards Wm J mach r 1215 E 18th
Richards Wm S waiter r 1035 Park av E Okld
Richards Wm W pres rms 1329 Jackson
Richards W pressman Okld Enquirer
Richards & Armour (E C Richards Jos Armour) horse dealers 434 3d
Richardson Abigail D (wid Oliver B) r 3610 San Pab av
Richardson Ada nurse 1265 60th
Richardson Albert D signalman S P Co r 3151 Filbert
Richardson Albert O clk r 1256 8th
Richardson Alfred F waiter r 1032 Willow
Richardson Alfred V photgr Smith Bros r 1722 7th av
Richardson Alice bkpr W U Tel Co b 1835 Alice
Richardson Alice (wid Harry) r 536A Adeline
Richardson Anna M prin Grant Annex School b 545 25th
Richardson Arthur H mach b 3151 Filbert
Richardson Aurelius foreman Wm Kane b 2312 Grove
Richardson Benj mach r 1621 3d
Richardson Benj F with Okld Baseball Club r S F
Richardson Bert (Dollahite & Richardson) rms 1109 Webster
Richardson Bert W stdt b 2006 48th av
Richardson Carter expman r 914 44th
Richardson Chas janitor rms 1737 7th
Richardson Chas S clk S P Co r 1464 E 15th
Richardson Mrs Charlotte clk r 817 Isabella
Richardson Chesley J grocer 1644 13th av r 1636 same
Richardson Clifton P salsn r 2028 46th av
Richardson Cornelius H rms 1128 8th
Richardson Dana L lab r 1715 Bridge av
Richardson Danl S r 157 Hagar av
Richardson David signal repr S P Co r 1705 39th av
Richardson Dexter M solr Goldberg Bowen & Co b 1955 38th av
Richardson Dora steno b 736 56th
Richardson Edwin H salsn r 2050 10th av
Richardson Elizabeth I tchr b 1412 2d av
Richardson Ella (wid Edw) b 2707 Grove
Richardson Emily F (wid Albert B) rms 1256 8th
Richardson Ethel B b 2050 10th
Richardson Ethel F clk Leckie-Abraham Title Co b 1955 38th av
Richardson Mrs Eva tchr Grant School b 383 Hawthorne av
Richardson Evelyn V (wid Jacob) b 1636 13th av
Richardson E C archt rms 2010 Tel av
Richardson Fred messr Okld Tribune b 3151 Filbert
Richardson Galen A propr Piedmont Pharmacy r 50 Lake
Richardson Geo H (Crosby & Richardson) r Bkly
Richardson Geo W baker r 2505 Milton

RICHARDSON GIRARD N
Attorney and Counsellor at Law 511 Security Bank Building 1106 Broadway Phone Okld 1632 r 21 Lakeview av Piedmont 5732

Richardson Grace D b 1256 8th
Richardson Harry lngshrmn r 2434 E 11th
Richardson Harry C barber 1337 Franklin r 2718 Grove
Richardson Harvey A (Richardson Shoe Co) r 2306 Waverly pl
Richardson Helen r 1390 E 31st
Richardson Herbert B pattrnmkr b 663 10th
Richardson H J r 168 8th
Richardson Mrs Irene M r 646 E 16th
Richardson Jas carp r 2610 E 10th
Richardson Jas trav salsn r 2006 48th av

A. W. BACON & SON MFG. CO.
GENERAL BLACKSMITHS AND HORSESHOERS
WAGON AND CARRIAGE MAKERS
B. & S. ORCHARD LADDERS A SPECIALTY
7112 E. Fourteenth Street
Fitchburg, Oakland, Cal.

OAKLAND TRIBUNE
EVERY EVENING SUNDAY MORNING
BOTH PHONES
Reaches 50,000 Homes Every Day
8th & Franklin St.

Oakland Conservatory of Music
Adolf Gregory, Director
Thirteenth St. N W. Cor. Madison
THE LARGEST AND MOST THOROUGHLY EQUIPPED SCHOOL OF GENUINE MUSICAL INSTRUCTION ON THE PACIFIC COAST PHONE OAKLAND 4922

Hours Arranged by Appointment
2222 CHAPEL ST.
BERKELEY, CALIFORNIA
TELEPHONE BERKELEY 4371
EL REPOSO SANITARIUM
TREATMENT DEPARTMENT
Most Modern Equipment Recently Installed—Provides the Best in Massage, Electric Light and All Forms of Baths
Invigorating in Health
Restorative in Fatigue
Curative in Disease

Richardson Jennie tchr Lafayette School b 1527 Castro
Richardson John entertainer rms 1354 Park av

RICHARDSON JOHN B
Attorney-at-Law Rooms 511-514 Security Bank Bldg 1106 Broadway Phone Okld 1632 r 24 Caperton av Phone Pied 953

Richardson John M salsn Pac Coast Borax Co r Bkly
Richardson John N salsn r 555 42d
Richardson John W chef S P Co r 837 Campbell
Richardson Julia A (wid Chas) r 1360 16th
Richardson J rms 1003 12th
Richardson Lancelot dist frt and pass agt S P Co r 1442 2d av
Richardson Lawrence porter rms 1364 11th
Richardson Leo polisher Peck & Hills Furn Co rms 822 Mead av
Richardson Leonard K stdt b 2718 Grove
Richardson LeRoy E clk Santa Fe Ry r 630 18th
Richardson Loretta clk Kahn Bros b El Centro Apts
Richardson Marie E (wid Drayton) r 663 10th
Richardson Marion b 525 Lancaster
Richardson Mary steno b 6164 Dover
Richardson Mary (wid Geo) r 1955 38th av
Richardson Mary E (wid Abbott) b n s Palmetto av nr Boston av
Richardson Nannie J (wid Danl D) r 1433 Myrtle
Richardson Otis H tmstr b 3610 San Pab av
Richardson Paul bartndr 417 12th rms 823 Franklin
Richardson Pearl L clk Okld Lamp Wks b 1829 Grove
Richardson Percy cook rms 1229 14th
Richardson Preston waiter b 168 8th
Richardson Reichnow painter b 669 15th
Richardson Richd emp Crane Co r 3261 Hollis
Richardson R W salsn r 4191 Opal
Richardson Shoe Co (H A Richardson Fred Rugg) 1447 Bway
Richardson Stephen J millhd Pac Lbr Co b 2505 Milton
Richardson Sylvester L cond S F-O T Rys r 1234 97th av
Richardson Walter waiter r 723 27th
Richardson Wm bartndr rms 412 8th
Richberger Wm J cabt mkr r 1032 61st
Richelieu The furn rms 1533 San Pab av
Richeri Celestino tamale parlor 6019 Adeline r 1220 53d
Richert Rudolf W rms 412 8th
Richey see also Ritchey
Richey Abraham L carp r 1803 Rosedale av
Richey Martin J waiter S P Co
Richmond Alvin E carp r 718 Park av E Okld

RICHMOND ANNEX LAND COMPANY
E J Henderson Propr 305-311 First Natl Bank Bldg Phone Private Exchange 411

Richmond Center Land Co C E Bancroft pres and mngr 1206 Bway
Richmond Chas A clk r 4418 Virginia av
Richmond Mrs E E nurse b 318 14th
Richmond Harvey elec Electrical Const Co b 8324 E 14th
Richmond Mrs K dressmkr b 2215 Brush
Richmond Lester C elec r 5420 Market
Richmond Saml pedlar r 2825 Union
Richon see also Rochon
Richon Edw A agt Polk-Husted Directory Co r San Jose
Richter Adolph F mnfg jeweler 1647 7th av
Richter Albert glass wkr Delacour Art Glass Wks r Bkly
Richter Arthur B (A B Richter & Co) b 1647 7th av

RICHTER A B & CO
(Arthur B Richter) Mnfrs and Importers of Surgical Instruments and Hospital Supplies 2004 Telegraph av Phone Okld 8820

Richter Geo seaman r 342 Magnolia
Richter Reinhold band sawyer S P Co r 1242 96th av
Richter Walter jeweler b 1647 7th av
Richter Walter (Muller & Richter) r Ala
Richter Wm E glazier Downey-Cavasso Glass and Paint Co r 2225 21st av
Richville G b 3601 Tel av
Richville Robt H adv man Okld Tribune r 1717 Myrtle
Rick see also Reck
Rick Bernard emp S P Co rms 488 10th
Rick Louis mach W P Ry rms 1316 10th
Rick Walter J mach W P Ry rms 1316 10th
Rick Wm N clk b 815 12th
Ricka Massie stewardess S P Co r 533 Chester
Rickabaugh Hester b 832 E 21st
Rickabaugh John salsn The Realty Syndicate r 832 E 21st
Rickabaugh Marimna (wid Seth) b 832 E 21st
Rickard see also Reckart
Rickard Annie phone opr b 1710 Myrtle
Rickard Chas lbr hndlr rms 114 E 14th
Rickard Mrs Margaret r 338 21st
Rickard Mary M seams T E Kent r Bkly
Rickard Nellie phone opr b 1710 Myrtle
Ricke Henry mill hd b 2258 E 19th
Ricker Albert mech b 8434 Blaine av
Ricker Mrs Elizabeth A r 9519 Hillside av
Ricker Geo H janitor r 3803 Randolph av
Rickert Frank cond S P Co r 1236 33d av
Rickert Fred C reprmn Remington Typewriter Co r Ala
Ricketts Mrs Cora T r 1909 Market
Ricketts C shop asst Industrial Home for Adult Blind b 3601 Tel av
Ricketts Geo A truck repr S F-O T Rys r 2915 E 23d
Ricketts Geo J pressman Okld Tribune b 2915 E 23d
Ricketts Jas M stockman b 1909 Market
Ricketts Michael lab r 151 Adeline
Rickettson Helen steno Howatt & Lyon b 1709 King av
Rickey see also Richey
Rickey Danl B meter repr Pac Gas & Elec Co r 1721 Brush
Rickey J T car insptr W P Ry
Rickey Wm B musician b 3100 Tel av
Rickhart Eugene r 1167 8th

The National Detective Service Co.
Transacts a General Detective Business for Corporations, Attorneys and Individuals
Offices in all Principal Cities of the United States and Canada
94 BACON BLOCK, OAKLAND, CAL. A. P. ADY, Mgr.
Phones { Day, Oakland 741 / Night, Merritt 1315

E. K. Wood Lumber Co. Wholesale and Retail
Frederick and King Sts
EAST Oakland
Phones Merritt 112—Home B 1127

Rickley John W real est r 534 Merrimac
Rickley J Lloyd stdt Poly Bus Coll b 531 Merrimac
Rickll Saml r 924 Jefferson
Rickman see also Richman
Rickman John B gardener r 385 Adams
Rickoff Chas r 3257 Galindo
Rickon Richd D carp r 465 Edwards
Rico Sorsetto lab b 872 47th
Ricordo Apartments 3327 Tel av
Ricotti Amy mach opr b 2520 13th av
Riddell see also Reddall and Riedl
Riddell Allan McD r 36 Wildwood av
Riddle Annie J (wid Thos) b 848 32d
Riddle Dora E (wid Wm S) r 1265 60th av
Riddle Lizzie C (wid John) b 665 Apgar
Riddle Myrtle M tchr Lafayette School r 665 Apgar
Riddle Rachel attndt D D Crowley b 1265 60th av
Rideout Edw painter b 504 Franklin
Rideout Ermah L attndt Dr J F McMath r San Leandro
Rideout Capt Walter R (W R Rideout Co) r 3845 Tel av

RIDEOUT W R COMPANY

(W R Rideout) Freighting between San Francisco and Oakland ft of Clay

Rider see also Ryder
Rider Rev Arthur W Pac Coast sec Amer Baptist Foreign Mission Society r 110 Sunnyside av
Rider Chas steam ftr r 727 15th
Rider Edw M acct S F-O T Rys r Ala
Rider Harold D clk Central Natl Bank b 727 15th
Ridge Jas M tmstr r 1521 89th av
Ridgeway Plaza Gilbert and Ridgeway av
Ridgeway Mrs Sarah 623 58th
Ridinger Wm H flagman S F-O T Rys r 1651 36th av
Ridley Hotel 1848 7th
Ridley Walter E stencils r 6202 Baker
Riechers Gust L porter H C Capwell Co b 532 35th
Riechold see Reichold
Ried see Read Reid
Riedel see also Riddell
Riedel Julius barber 1420 23d av
Riedel Wensel chiropractor 329 14th r 410 20th
Riedesser Mrs Elsie clk E Lehmhardt b 1370 80th av
Riedesser Wm mach Union Gas Eng Co b 1370 80th av
Riedl see also Reddall and Riddell
Riefel M Elizabeth dressmkr rms 1432 Harrison
Riefenberg Julius lab r 2632 Harrold
Riegelmann Meyer rectifier Theo Gier Wine Co r 1447 Webster
Riegels Max G A mach r 9503 Olive
Riego see also Rego
Riego Mrs Sarah D matron Detention Home r 419 19th
Riehl see also Reel and Real
Riehl Chas W b 1720 Hopkins
Riehl Edw chauffeur rms 908 Franklin
Riehl Mrs Luella H bkpr Louis Baron b 663 24th
Riehl Martin W saloon 925 Bway r 636 59th
Rieka Oberhelde music tchr 1436 2d av
Rielly see Reilly Riley and O'Reilly
Rieman Mrs Margaret rms 1533 San Pab av
Riemer see Remmer
Riepe Richd r A 1751 36th av
Rier see Reier
Ries see also Rees and Reis
Ries Geo A carp r 2322 11th av
Ries Walter S clk b 2322 11th av
Riese Leo trav salsn r 509 41st
Riese Selma M cashr Maxwell Hdwe Co b 509 41st
Rieser see also Reiser
Rieser Albert A (Rieser-Smith Law & Collection Co) r 516 32d
Rieser Chas A clk City Treas b 516 32d

RIESER-SMITH LAW & COLLECTION CO

(A A Rieser V W Smith) 71 Bacon Bldg Phone Lakeside 221

Riess Albert R lampman S P Co b 894 Campbell
Riess Fred L iron wkr r 1581 34th
Riess Margaret (wid Ernest) r 894 Campbell
Rieter see Reiter
Rietz see Reitz
Riewerts Lawrence clk Central Natl Bank r 213 Orange
Rifbjerg Chas grocer 4285 Tel av
Rifbjerg Julius clk Chas Rifbjerg r 4285 Tel av
Riffaud Peter shoemkr 3827 E 14th
Riffil John W mach r 422 Avon
Rigby Theo waiter W S Wearne rms 472 10th
Rigdon Truston A pass agt A T & S F Ry r 31 Napier av
Rigg Geo A mngr r 429 Hudson
Riggen Flora (wid Sylvester) r 3301 Tel av
Riggin L Lore phys 1225 Washn r 269 Mather
Riggle Frank H cond S F-O T Rys r 955 36th
Riggoli Alfred livery b 1731 13th av
Riggoli Innocent r 1731 13th av
Riggoli Rinaldo b 1731 13th av
Riggs Albert E lab r 655 53d
Riggs Arthur T real est 510 Union Sav Bank bldg r Bkly
Riggs Edw J meter repr Pac Gas & Elec Co rms 617 14th
Riggs Irving S chauffeur b 655 53d
Riggs Mrs Mary r 544 31st
Rigler Lottie clk Lem Williams b 678 Poirier
Rigler Wm C metal wkr r 678 Poirier
Rigliono Frank P glass blower b 4623 West
Rigliono Mario tmstr b 4623 Market
Rigney Frank M clk b 537 38th
Rigney Geo A clk Okld Mantel Co r S F
Rigney John J clk Taft & Pennoyer Co r 1419 12th
Rigney Mrs Marie C r 231 7th
Rigney May M steno b 537 38th
Rigney Thos F Jr tile str Okld Mantel Co r S F
Rigney Timothy J ydman Burnham-Standeford Co r 537 38th
Rigney Wm J mngr Okld Mantel Co r S F
Rigney Wm Pyle printing 231 7th

NORTH GERMAN LLOYD S. S. CO
Carries Passengers to ALL PARTS OF THE WORLD by its Own Steamers
INDEPENDENT TOURS AROUND THE WORLD
Good for 2 Years—Price $600.00 Up—Firstclass Throughout
250 Powell Street, San Francisco
Near Geary St. and St. Francis Hotel
ROBERT CAPELLE General Pacific Coast Agent

E. N. TAPSCOTT
Successor to HENDERSON and TAPSCOTT
215-216-217-218-219
FIRST NATIONAL BANK BLDG.
REAL ESTATE SUBDIVISIONS

D. B. HUNTER
Pres. and Gen. Mgr.
Main Office and Yard
Shattuck Ave. & Oregon St.
Berkeley, Cal.
Phone Berkeley 5550

HUNTER LUMBER CO.
INCORPORATED NOVEMBER 14, 1902
Private Exchange Connecting Both Yards

VERE W. HUNTER
Secretary
Wharf and Yard
South End of
WEBSTER STREET BRIDGE
Alameda, Calif.

ANDREW WHELTON San Leandro, Cal.
REAL ESTATE
LOANS NEGOTIATED
INSURANCE
Office Phone: San Leandro 33 J
Residence Phone: Farmers 22 F. 14, Hayward

Rigo see Rego
Rigoni Carl lab r 559 47th
Rihn see also Rhein and Rine
Rihn Alma bkpr Elliott Co r 2367 Foothill blvd
Rihn Alma bkpr Elliott Co r 2367 Foothill blvd
Rihn Isabel F clk Kahn Bros b 3826 Lyon
Rihn Jos C carp r 2367 Foothill blvd
Rihn Mary E (wid Jos) b 2367 Foothill blvd
Rihn Mary M (wid Anth) b 3826 Lyon av
Rihn S Elsie seams Harry Buchman b 3826 Lyon av
Riick Geo r 816 Milton
Riiffer Annabel bkpr S S White Dental Mnfg Co b 1038 44th av
Riiffer Dorothy dressmkr b 1033 44th av
Riiffer Geo mach r 1038 44th av
Riiffer Margaret comp b 1033 44th av
Riis Geo H chauffeur W M Alexander b Union av ne cor King av
Rikel Mary (wid Jas) r 1019A 32d
Riker J rms 626 12th
Riker J Addison driver r 756 29th
Rikos Antone emp Paraffine Paint Co r 854 Vallejo
Rilea Eugene F brkmn S P Co b 114 12th
Rilea Howard E eng S P Co r 1474 12th
Rilea Ira M cond S P Co r 1146 12th
Riley see also Reilly Ryley and O'Reilly
Riley Chas P undertaker r 529 9th
Riley Christabell seams Simmond's C & S House r Albany
Riley Danl E painter 1414 34th av
Riley Edna vocalist b 916 Aileen
Riley Edw A watchman Okld Pav Co r 5363 James av
Riley Ella C (wid John E) b 3828 Ruby
Riley Florence nurse rms 1409 Peralta
Riley Harry E waiter r 3828 Ruby
Riley Mrs Ida r 537 22d
Riley Isaac lab r 1322 7th
Riley Jas lab b 201 2d
Riley Jas A police 4959 Desmond
Riley John Indywkr Excelsior Lndy Co r 2020 Curtis
Riley John H W official reporter Bd Supervisors r 1501 Frtvl av
Riley Jos I tmstr r 916 Aileen
Riley J b 3601 Tel av
Riley J Spencer official reporter Bd Supervisors r 3011 E 16th
Riley Kate E tchr b 4130 San Pab av
Riley Louis Indywkr Excelsior Lndy Co r 735 21st
Riley Lucy V (wid Edw) r 453 59th
Riley Margaret b 342 Sheridan av
Riley Martin P police b 502 Castro
Riley Mary A (wid Jos) b 1835 28th av
Riley Mary E tchr Emerson School b 4130 San Pab av
Riley Matthew J dep Co clk b 1168 61st
Riley Mrs Mav ftr Manheim & Mazor rms 1556 Bway
Riley Ralph E ins r 1717 5th
Riley Ruth G b 3011 E 16th
Riley Thos foreman Waterhouse & Lester Co r S F
Riley Thos J foreman r 1586 36th av
Riley W draper rms 1526 Franklin
Rilliet Constant F acct r 179 Kempton av
Rimassa Chas (Rimassa & Ezquerro) r 2147 E 15th
Rimassa Hazel clk Taft & Pennoyer Co b 2147 E 15th
Rimassa & Ezquerro (Chas Rimassa Manuel Ezquerro) barbers 2317 E 14th
Rimnell Wm lab r 3027 Chestnut
Rimple Aug lab r 1347 90th av
Rimple Edw mach b 1347 90th av
Rinaldo Antone lab r 409 Campbell
Rinaldo Frank bootblk r 326 Filbert
Rinaldo Jos plasterer r 854 Stanford av
Rinaldo Nicola bootblk P Accurso rms 326 Filbert
Rinard Ruby phone opr b 3127 Nicol av
Rincon Antonio V lab r 925 7th
Rinderle Adam b 2839 Grove
Rine see also Rhein and Rihn
Rine Helen steno b 936 63d
Rine Lyda steno 936 63d
Rine Susan C (wid Nathaniel B) r 936 63d
Rinearson Helena B (wid Geo) bkpr b 580 23d
Rinehart see also Rinhardt and Rhinehart
Rinehart Amy r 540 E 17th
Rinehart Amy H tchr Lincoln School b 1432 5th av
Rinehart John T metal wkr r 504 Clay
Rinehart Mallie (wid J F) r 1432 5th av

RINEHART W B
Attorney at Law Rooms 4-5-6 1007 Broadway Phone Okld 4081 r 2141 10th av

Rines Harriet E (wid John A) r 1220 Jones av
Rinetti Michael lab r 1415 14th
Rinetti Peter lab r rear 673 45th
Ring Anna (wid Chas) r 2448 E 22d
Ring Benns ins r 1115 West
Ring Mrs Bertha sec Daughters of Israel r 1115 West
Ring Byron painter 3858 Tel av r 543 38th
Ring Byron A mach Union Gas Eng Co r 2448 E 22d
Ring Chas L (Ring & Bellmer) r 593 22d
Ring Danl r 2021 Brush
Ring Danl J grocer 989 5th
Ring Earl stdt b 1115 West
Ring Fred A bkpr r 568 35th
Ring Geo upholstr r 1319 7th
Ring Harry salsn Park Shoe Co b 1115 West
Ring Helen bkpr White Star Laundry b 543 38th
Ring Jeremiah J driver Imp Home Bakery b 696 31st
Ring Michael C clk Kahn Bros 696 31st
Ring Nils lab rms 103 Bway
Ring Oscar bakery 3266 Foothill blvd
Ring Rudolph H clk r 1340 E 28th
Ring & Bellmer (C J L Ring H T Bellmer engrs 490 10th
Ringel Frank A r 543 66th
Ringer Herschel J grocer 851 58th
Ringgenberg Anna (wid Rudolph) r 6011 Grove
Ringgenberg Anna M cashr John Breuner Co b 6011 Grove
Ringgenberg Rudolph brewery wkr b 6011 Grove
Ringger Conrad teller r 365 59th
Ringle Clyde bellman Hotel Okld rms 464 21st
Ringo Florence G b 719 36th

THE MERCHANT'S COLLECTION AGENCY., Inc.
BAD DEBTS
INSURANCE BUILDING
311 CALIFORNIA ST. SAN FRANCISCO
PHONE KEARNY 4021

TRUMAN UNDERTAKING CO.
2935 TELEGRAPH AVENUE
S W COR 30TH ST
PHONE OAKLAND 5085
OAKLAND, CAL
1919 MISSION STREET
BET 15TH AND 16TH
PHONE MARKET 109
SAN FRANCISCO CAL.

Ringo Henry E salsn r 719 36th
Ringo H Raleigh clk b 719 36th
Ringo Mary E clk b 719 36th
Ringolsky Aaron clk Kahn Bros b 1821 Alice
Ringolsky Gus C lawyer b 1821 Alice
Ringolsky Philip F clk Co Recorder b 1821 Alice
Ringolsky Samson r 1821 Alice
Ringstrom Robt real est r 1541 11th av
Ringstrom Sigurd clk rms 1119 12th
Rinke see also Reinke
Rinke Geo stdt Poly Bus Coll b 3753 Penniman av
Rinke Louis carp r 3753 Penniman av
Rinkel Anna D clk Taft & Pennoyer Co b 4820 Webster
Rinkel Armanda tchr Garfield Annex b 4820 Webster
Rinkenberger Aug flagman r 823 Myrtle
Rinlett P lndywkr Excelsior Lndy Co r 673 45th
Rinn Thos barber rms 1469 Park av
Riordan see also Reardon
Riordan Bert S clk J E Riordan b 2844 Union
Riordan Danl eng Pac Gas & Elec Co r 504 Brush
Riordan Jas F stdt St Mary's College
Riordan Jeremiah clk b 504 Brush
Riordan John miner r 1755 83d av
Riordan John E cigars 2701 San Pab av r 2844 Union
Riordan John J truckman S P Co (Ala) r 780 8th
Rioton Adam H r 2420 E 22d
Rioton Adam L eng S P Co b 2420 E 22d
Ripley Allen M cashr A T & S F Ry b 990 Apgar
Ripley Hilary T furn rms 823 Washn
Rippari E clk r 1720 35th av
Rippe Annie bkpr Fred Sinclair r San Lorenzo
Rippy Wm floorlyr rms 909 Adeline
Ripson Wm rms 485 20th
Risch Rudolph baker C H Sindlar b 1714 E 14th
Rischmuller Geo Jr mach r 852 37th
Risdon Allan P stdt b 240 Mather
Risdon Caroline phone opr b 332 19th
Risdon Chas O lab r 240 Mather
Risdon Jesse M baker Log Cabin Bkry r 238 Mather
Risdon Robt N bkpr r 1546 Alice
Risen Hyman G eng r 2765 E 8th
Riser Chas W cashr Co Assessor r 927 Castro
Riser Ruth stdt nurse Merritt Hospital
Rishel Anna M phone opr b 409 Moss av
Rishel Clifford E clk b 409 Moss av
Rishel David M carp r 409 Moss av
Rishel Edgar C painter b 409 Moss av
Rishel Thos A appr b 409 Moss av
Rishel Wm H clk b 409 Moss av
Risi Aurelia steno Kahn Bros b 1222 92d av
Risi Emil C (Gavello & Risi) r 1384 14th
Risi Frank lab r 1222 92d av
Risi Henry car dept S P Co b 1384 14th
Riskin Chas b 1931 Seminary av
Riskin Judah r 1005 E 12th
Riskin Max cigars 1200 13th av r 1005 E 12th
Riskin Saml E pawnbroker 900 Bway r 16 Vernon
Risley Thos E asst City Eng r 6650 Dana
Risnelj Mary b 585 Mira Vista av

ROCK RIDGE
PROPERTIES
TAYMANCE
REAL ESTATE COMPANY, Agents

Rissi Jeremiah plumber 420 10th rms 534 12th
Rissman Frank E barber John Tisch r 2247 41st av
Rist John agt r 1779 36th av
Rist Mary L (wid Luke) b 1779 36th av
Rist Stephen stonectr r 1434 34th av
Ristrem Geo M carp r 170 Glen av
Ristrem John carp r 178 Glen av
Ristum Hannah r 123 Sunnyside av
Ristum Herbert polisher b 123 Sunnyside av
Rita John L emp S P Co rms 1225 12th
Ritchey see also Richey
Ritchey Andr J clk H D Cushing Co b 4037 Ardley
Ritchey David A acct S P Co b 4037 Ardley
Ritchey Jas A blksmith b 4037 Ardley
Ritchey Jas B mnfr r 4037 Ardley
Ritchie Clifford M r 481 59th
Ritchie Fred mngr r 4630 Evelyn
Riachie Geo A mngr r 372 Edwards
Ritchie Hannah W (wid Robt) r 692 Mariposa av
Ritchie L B porter Pullman Co r 481 59th
Ritchie Mary A (wid Danl S) r 368 Alcatraz av
Ritchie Mildred E stdt Mills College
Ritchie R N emp Pac T & T Co r S F
Ritchie Walter jeweler Rothschild & Hadenfeldt r 1647 7th av
Ritchie Wm surveyor S F-O T Rys r 2614 Dana
Ritman Edna M steno Royal Typewriter Co b 802 36th av
Ritman Geo L (Pioneer Brass Fndry) b 802 36th av
Rittenhouse Reuben R paint mkr Sterling Paint Co r Bkly
Ritter Chas E grocer 2272 Tel av
Ritter Geo P (Beltink & Ritter) b 2272 Tel av
Ritter Harry foreman Okld Taxicab Co b 5369 Locksley av
Ritter Henry J plumber r 3325 Over
Ritter John K real est r 610 34th
Ritter John P tray salsn r 5591 Genoa
Ritter Priscilla (wid Martin V) b 1529 92d av
Ritter Ralph R gasftr b 3925 West
Ritter Robt L (Meyer Muir & Co) r 16 Vernon
Ritter Sarah M spl tchr Pub Schools r 118 12th
Ritterbusch Erich baker r 1637 88th av
Rittigstein Adolph (A Rittigstein & Co) r 701 Rand

RITTIGSTEIN A & CO
(Adolf Rittigstein) Hardware Paints Oils Etc Agents for Sherwin-Williams Paints 929 Broadway and 465 10th Phone Okld 2176

California Corrugated Culvert Co.
AMERICAN INGOT IRON
PIPE
ROOFING AND SIDING
IRRIGATION SUPPLIES
WIRE FENCING
PHONE BERKELEY 5420

Jackson Furniture Co.
THE DIGNIFIED CREDIT STORE
CLAY STREET, Bet. 13th and 14th, OAKLAND, CAL.
Globe Wernicke SECTIONAL BOOK CASES

PACIFIC FUEL & BUILDING MATERIAL CO.
1427 BROADWAY, OAKLAND
AT THE SIGN OF THE BRASS COAL HOD
COAL, WOOD, BUILDING MATERIAL
PRIVATE EXCHANGE, OAKLAND 770 CONNECTING ALL DEPARTMENTS

Rittigstein Frank A (Auto Sales Co) r 554 Vernon

RITTIGSTEIN HERMAN
Rental Dept Laymance Real Estate Co b 701 Rand

Rittler Fred M millman C L Ingler r 669 7th
Rittler John B barber 504 13th r 2806 West
Rittler Otto C physical instr St Mary's College
Rittman Geo H b 621 51st
Rittmann Henry F clk b 621 51st
Rittmann Henry L steward r 621 51st
Rivard Lawrence elec r 26 8th
Rivard Oscar carp r 3129 Nicol av
Rivard Richd tmstr Bay City Mills r 26 8th
River Chas gardener b 337 Hillside av
River Express Co E S Van Pelt mngr 434 5th
Rivera A C cond S F-O T Rys r 518 44th
Rivers Blanche stitcher Cahn Nickelsburg & Co b 617 14th
Rivers Chas L mach Haynes Auto Sales Co r Muri-Ell Apts
Rivers David tailor r 1072 54th
Rivers Edwin W brkmn S P Co r 1027 Filbert
Rivers Mrs Emma E r 1710 10th
Rivers Ethel nurse Providence Hospital
Rivers John C messr r 815 12th
Rivers Jos J (Mood & Rivers) r 616 14th
Rivers Paul S fireman S P Co rms 1440 16th
Rives John T cond S F-O T Rys r 3830 Division
Rives Jos R gateman S P Co b 3830 Division
Rivest Edw wellborer r 890 47th
Rivest Saml wellborer b 890 47th
Rivolo Antonio lab b 1327 14th
Rivolo Clementina (wid Anton) b 1327 14th
Rivolo Frank meatctr H Lemkau b 1327 14th
Rivola Ralph millhd Pac Lbr Co b 1327 14th
Rix Edw A eng r 5319 Bway ter
Rix Geo V r 3309 Adeline
Rix Mrs Kate E r 630 53d
Rix Valentine printer r 677 65th
Rixler R G r 5726 Tel av
Rison John A tailor 580 16th
Rizzo Albert C elec r 1745 12th
Rizzo Anthony (Nichols Rizzo & Son) r Hayward
Rizzo Nicholas (Nicholas Rizzo & Son) r Hayward
Rizzo Nino J tailor r 2725 Foothill blvd
Rizzo Nicholas & Son (Nicholas and Anth) real est 1136 7th
Roach see also Roche
Roach Alfred elec b 764 54th
Roach Edw J cement wkr b 744 26th
Roach Elizabeth M clk H C Capwell Co b 621 Apgar
Roach Elmer D r 5510 Dover
Roach Francis mach b 1031 2d av
Roach Harry P r 767 Calmar av
Roach Jas J b 1150 E 14th
Roach Jas T r 427 Cedar
Roach John emp S P Co r 1664 Atlantic
Roach John A mach r 621 Apgar
Roach John J hlpr b 1031 2d av
Roach John P agt Prudential Ins Co r 1089 59th
Roach John P fire dept b 1150 E 14th
Roach Jos lab r 3285 Hannah
Roach J B b 3601 Tel av
Roach Kate (wid Wm J) r 811 Cedar
Roach Manuel clk Tum Suden Merc Co r 1137 26th av
Roach Margaret shade mkr Jas Cahill & Co b 1150 E 14th
Roach Mary E (wid Timothy) seams S M Friedman Co b 3044 Bway
Roach Maurice M (Jas L McCarthy & Co) r 824 E 23d
Roach Mayme clk Kahn Bros b 185 15th
Roach Michael r 1150 E 14th
Roach Michael J r 1031 2d av
Roach Patrick lab rms 1666 Atlantic
Roach Thos F bartndr J J Carroll 469 10th
Road Elsworth K metal wkr Okld Furnace Co r Bkly
Roales Robt W ironwkr b 720 27th
Roane Elsie tchr Melrose Heights School r Bkly
Roane Louise tchr Dewey School b 1031 46th av
Roane Minnie R tchr r 1031 46th av
Roane Robt H plumber r 1031 46th av
Roark Mrs Lottie clk H C Capwell Co r Bkly
Roarke Roy ins r 1039 59th
Roath Mrs Jennie b 414 Lester av
Robart Mary (wid Jules) rms 1507 9th
Robarto Bottana gardener r 366 55th
Robb see also Raab
Robb Andr D mach b 4111 Agua Vista
Robb Harriet (wid Harvey) b 2003 27th av
Robb Malcolm E printer r 1812 13th av
Robb Robt T r 524 Forest
Robb Thos E contr r 686 63d
Robben Harry G barber r 4231 Terrace
Robbers Wm J clk r 1011 Linden
Robbiano Mary lndywkr Yosemite Lndy
Robbins see also Robins
Robbins Chas mach b 796 18th
Robbins Eliza A (wid Chas F) r 516 27th
Robbins Ella M (wid Arthur) r 832 18th
Robbins Elsie exch opr W P Fuller & Co b 592 Jones
Robbins Emma (wid Chas H) r 1523 92d av
Robbins Ezekiel clk Hale Bros r 1756 Franklin
Robbins Geo B agt r 670 53d
Robbins Geo L r 592 Jones
Robbins Herbert real est 150 41st r 3790 Pied av
Robbins Howard E mngr Wellman-Robbins Merc Agcy r 236 Hillside av
Robbins Jean (wid Jas) rms 618 14th
Robbins John weigher r 514 62d
Robbins John A lab r 952 69th av
Robbins Lorenzo B b 592 Jones
Robbins Lucille cook 532 E 20th
Robbins Malinda I (wid Wm A) r 2725 Foothill blvd
Robbins Marion E clk Smith Bros b 832 18th
Robbins Nellie L cashr Smith Bros b 832 18th
Robbins Rowland R storekpr S F-O T Rys r 320 63d
Robbins Wm A carrier P O r 4116 Bond
Robecitti Michael millhd r 1041 Willow
Robeles John cigar mkr r Amelia bet 85th and 86th avs
Robello see Rabello
Rober see also Roeber

Peart & Elkington
AUTO SUPPLIES—TIRES—VULCANIZING
1716 Telegraph Ave., 1715 Broadway, OAKLAND
Phone Oakland 597
2133 University Ave., BERKELEY
Phone Berkeley 6974
42 Van Ness Ave., SAN FRANCISCO
All Makes Of Tires Repaired
"WHEN OUR RETREADS ARE WORN OUT, THEIR COST HAS BEEN FORGOTTEN"

For Halftone Engravings and Cuts from Line Drawings
SEE THE
Standard Photo Engraving Co. 263 TWELFTH ST. OAKLAND

PHOENIX FLOUR THE WHITEST THE BEST ASK YOUR GROCER

Rober Walter clk Money-Back Smith b 7624 Hillside
Roberis Manuel clk b 935 Harrison
Roberson see also Robertson Robinson
Roberson A John ticket agt r 730 12th
Roberson Chester porter Jos Furtado b 1038 Willow
Roberson Henry A mach Union Gas Eng Co r 1035 25th av
Roberson Saml B b 1532 32d
Robert Amand bartndr r 819 Arlington av
Robert Wm J salsn r 2169 Tel av
Roberts Alonzo bkpr r 1914 Filbert
Roberts Americo lab r 515 Henry
Roberts Antone lab r 1675 5th
Roberts Antone J tmstr r 2916 Union
Roberts Arthur F cond S F-O T Rys r 5227 Locksley av
Roberts Arthur H v-pres Roberts Bros Co r 5118 Dover
Roberts A lab r 722 Peralta
Roberts Beatrice (wid Eugene) r 1019 Castro
Roberts Beatrice M clk Kahn Bros b 1019 Castro
Roberts Bernard F eng S P Co b 412 Cedar
Roberts Blanche steno b 439 North

ROBERTS BROS CO (Inc)

Delore Roberts Pres A H Roberts Vice-Pres C M Roberts Treas General Contractors 465 59th Phone Piedmont 1020

Roberts Chas chauffeur rms 332 19th
Roberts Chas C baker r 9219 Holly
Roberts Chas E r 3212 Maple av
Roberts Chas E Jr fuel and feed 3138 35th av r 3126 Maine
Roberts Chas S apt house 1035 Fallon
Roberts Charlotte E clk b 731 59th
Roberts Charlotte E (wid Jos W) nurse r 3627 13th av
Roberts Chesley J b 5443 Boyd av
Roberts C M treas Roberts Bros Co r 465 59th
Roberts Dean L mach b 350 45th
Roberts Mrs Della r 2329 Taylor ter
Roberts Delore pres Roberts Bros Co r 465 59th
Roberts Edw F lab b 412 Cedar
Roberts Edw R clk F L Krumb b 571 6th
Roberts Edw W repr man Underwood Typewriter Co b 2721 E 11th
Roberts Eliza W (wid Austin J) r 3216 Frtvl av
Roberts Elizabeth (wid Henry) b 163 Kempton av
Roberts Mrs Ellen T (wid John J) stationery 1202 Market
Roberts Mrs Emma r 2633 Bartlett
Roberts Emma L artist b 1429 Grove
Roberts Eric G draftsman Union Gas Eng Co r Ala
Roberts Ernest ins 3216 Frtvl av
Roberts Ernest W mach b 350 45th
Roberts Mrs E G b 3120 Tel av
Roberts Mrs Florence clk Kahn Bros b 1441 Bway
Roberts Floyd millhd b 1659 46th av
Roberts Frank A mach b 1429 Grove
Roberts Fred D fruits 9012 E 14th
Roberts Geo mach rms 710 Clay
Roberts Geo I messr r 920 33d
Roberts Geo W barber 443 11th r 1708 10th
Roberts Geo W driver Okld Cream Depot r 1228 Peralta
Roberts Giles H clk r 5244 Boyd av
Roberts Grace r 429 24th
Roberts Guy H bartndr Lessen & Penther r 5872 San Pab av
Roberts Harry walter Heidelberg Cafe r 766 16th
Roberts Harry C foreman Central Cal Canneries Co r 429 24th
Roberts Harry T mach b 3836 11th av
Roberts Harvey mach Westinghouse Pac Coast Brake Co r 528 Watts
Roberts Helen L (wid Walter S) r 350 45th
Roberts Helen S r 644 14th
Roberts Herbert J salsn r 710 15th
Roberts Hugh carp b 541 34th
Roberts H clk b 3433 Tel av
Roberts Isadore I propr Seattle Fur Co r 2033 San Pab av
Roberts Jas F saloon 986 36th r 1084½ 43d
Roberts Jay musician 442 8th
Roberts Jennie r 466 6th
Roberts Jennie nurse 439 North
Roberts Jennie (wid Geo) rms 1363 15th
Roberts Jennie b 642 58th
Roberts Jesse M ins r 839 Athens av
Roberts John mstr mariner r 5443 Boyd av
Roberts John cond S F-O T Rys r 1619 West
Roberts John J b 1202 Market
Roberts John P rms 1216 Park av
Roberts Jos emp Lakeside Park r 986 36th
Roberts Jos E cook r 1437 21st av
Roberts Jos F clk P O (S F) r 3562 School
Roberts Jos P supt r 74 Frisbie
Roberts Jos T clk r 5889 Beaudry
Roberts Josephine clk b 5227 Locksley av
Roberts Julia (wid Jas) b 374 Fairmount av
Roberts Mrs K clk Taft & Pennoyer Co r 732 11th
Roberts Lavonia J (wid Milton G) b 3836 14th av
Roberts Lee carp b 465 59th
Roberts Louis molder Stndrd Brass Castings Co r 416 Castro
Roberts Louis F carp r 475 Rose
Roberts Lulu rms 710 Clay
Roberts Mabel M clk Taft & Pennoyer Co b 350 45th
Roberts Manuel lab r 331 Chester
Roberts Marie b 5227 Locksley av
Roberts Martha B (wid Amos) b 1429 Grove
Roberts Martin L painter r 2003 45th av
Roberts Mary (wid Robt) r 439 North
Roberts Mary b 1534 17th av
Roberts Mary H bkpr Fred Sinclair b 731 59th
Roberts Mary L steno M T Minney Realty Co b 6546 Tel av
Roberts Mary M (wid Edw) r 402 Cedar
Roberts May (wid Frank) b 5227 Locksley av
Roberts May E (wid Newton) r 1608 10th
Roberts Mrs Mildred clk Abrahamson Bros b 1319 Jefferson
Roberts Mildred E clk Owl Drug Co b 6546 Tel av
Roberts Mrs Nellie r 6546 Tel av
Roberts Orville W salsn r 675 11th
Roberts Porter A real est r 2162 Rosedale av
Roberts Ralph clk r 704 14th
Roberts Richd driver r 920 Myrtle

USE PEACOCK ROCK SPRINGS COAL OR GRATE AND RANGE FURNACE
SALT LAKE GAS COKE

MUTUAL REALTY CO. 475 11th ST., OAKLAND PHONE OAKLAND 7840
LOTS AND HOUSES ON EASY TERMS

L. E. GRIMM REAL ESTATE SALES AND EXCHANGES
Phone Lakeside 263 1550 BROADWAY

Yager Sheet Metal Co.
SHEET METAL WORK
COAL FURNACES INSTALLED
PHONES Piedmont 470 A 2334
Chestnut St.
METAL STAMPING AND ORNAMENTS
PATENT CHIMNEYS
HOT BLAST GAS FURNACE
HEATS 5 ROOMS 1 HOUR FOR 10c

Roberts Robt steno b 439 North
Roberts Robt H storekpr r 731 59th
Roberts Robt L messr b 1664 7th
Roberts Rose bkpr r 5889 Beaudry
Roberts Rowland grocer 1628 59th av
Roberts R lndywkr Excelsior Lndy Co b 1131 34th
Roberts R A clk Kahn Bros b 1632 E 20th
Roberts Saml eng r 933 35th
Roberts Saml P clk b 1202 Market
Roberts Stanley clk Smith Bros b 903 Market
Roberts S W bartndr 489 6th r 580 7th
Roberts Thos custodian r 3773 Franklin av
Roberts Thos chauffeur rms 332 19th
Roberts Thos mach b 854 56th
Roberts Thos J fire dept r 571 6th
Roberts Thos L installer Pac T & T Co r 1202 Market
Roberts Victor driver rms 1535 5th av
Roberts Walter C salsn r 5326 Dover
Roberts Walter C (Coml Jewelry Co) r 5121 Ygnacio av
Roberts Walter H eng W P Ry r 718 Chestnut
Roberts Wm clk F L Krumb
Roberts Wm shooting gallery 4622 E 14th
Roberts Wm clk b 859 55th
Roberts Wm B clk r 716 38th
Roberts Wm B mach r 2900 Grove
Roberts W B with Western Union Home Builders (Inc) r S F
Roberts Wm E C r 3059 Richmond av
Roberts Wm G b 3216 Frtvl av
Roberts Wm O ins b 1202 Market
Roberts W H r 1556 Bway
Roberts Zelda bkpr b 5889 Beaudry
Robertson see also Roberson
Robertson Adelaide (wid Danl) r 1237 12th
Robertson Albert A carp b 1237 12th
Robertson Alex painter r 537 66th
Robertson Alex J coppersmth r 3700 Lyon a
Robertson Alex R salsn Goldberg Bowen & Co b 2377 E 23d
Robertson Anna clk Sunset Grocery Co b 1539 Adeline
Robertson Arch J mech Sterling Show Case Mnfg Co r 2218 Peralta
Robertson Arthur appr b 968 63d
Robertson Arthur J contr r 4080 Foothill Blvd
Robertson Arthur K steno b 722 44th
Robertson Arthur W waiter Ruedeger Loesch & Zinkand r Bkly
Robertson Benj emp Paraffine Paint Co r 968 63d
Robertson Bessie steno b 3032 E 19th
Robertson Bolling clk b 2377 E 23d
Robertson Carl S rancher b 2377 E 23d
Robertson Chas rms 1717 7th
Robertson Chas A appr b 704 Brush
Robertson Chas H div supt S F- O T Rys r 715 Maple av
Robertson Clara E nurse b 266 40th
Robertson Donald supt r 415 28th
Robertson Eben G salsn M L Hanna b 630 15th
Robertson Elmer emp Paraffine Paint Co r 968 63d
Robertson Florence dom 673 Walsworth av
Robertson Frank car opr S F-O T Rys r 386 49th
Robertson Frank cement wkr r 5434 Shafter av
Robertson Frank A cond S P Co rms 584 12th
Robertson Frank L carp b 1511 Myrtle
Robertson Fred J bkpr b 3032 E 19th
Robertson Gilbert elec Pac Gas & Elec Co r 722 44th
Robertson Grace emp Pac Manifolding Bk Co r Ala
Robertson Hannah (wid Geo) r 1715 20th av
Robertson Harry L eng S P Co r 1918 41st av
Robertson Hjalmer lab r 1069 21st
Robertson Howard painter b 1703 Brush
Robertson Irene G b 537 66th
Robertson Mrs Isabella r 1828 Atlantic
Robertson Jas clk b 736 52d
Robertson Jas C carp r 659 56th
Robertson John r 5674 Miles av
Robertson John T elec b 536 53d
Robertson John W phys 1206 Bway r Bkly
Robertson Jos clk b 457 Moss av
Robertson Le Roy cashr Citizens Bank of Frtvl b 2314 Frtvl av
Robertson Mary (wid Geo A) r 1715 20th av
Robertson Mrs Maud r 461A 34th
Robertson Maude (wid Thos) r 3032 E 19th
Robertson Milton S stdt b 118 Bonita av
Robertson Morrie M (wid Frank) r 3252 Grove
Robertson Owen H dept supt Paraffine Paint Co r 315 34th
Robertson Peter mach hd S P Co r 1422 8th
Robertson Rhoda E (wid Alex) rms 1276 8th
Robertson Robt carp b 457 Moss av
Robertson Robt (Robertson & Losh) r 23 Fairview av
Robertson Rosalie clk b 1311 Castro
Robertson Roselle (wid Bolling C) r 2377 E 23d
Robertson Mrs Ross G steno Mass Bonding & Ins Co r 4117 Terrace
Robertson Saml car dept S P Co r 1539 Adeline
Robertson Sidney P journalist r 5858 Birch ct
Robertson Sophus J clk A T & S F Ry r 730 12th
Robertson Theo auto supplies 184 12th r Bkly
Robertson Thos r 3032 E 19th
Robertson Thos baker rms 487 7th
Robertson Thos B mach r 1069 12th
Robertson Wm lab r 704 Brush
Robertson Wm baker r 517 Jefferson
Robertson Wm B chauffeur b 2377 E 23d
Robertson Wm G mngr r 118 Bonita av
Robertson Wm H plasterer r 266 40th
Robertson Wm M clk b 5416 Market
Robertson & Losh (Robt Robertson F A Losh) baker 585 12th
Robeson see also Robinson and Robson
Robeson Jesse tmstr 1365 10th
Robeson Mrs Wm H clk H C Capwell Co r 1618 Grove
Robin Adolph H harness mkr 9850 E 14th r 1441 61st av
Robin Chas C clk b 685 Sycamore
Robin Clifford clk b 685 Sycamore
Robin Mrs Emma E r 1442 61st av
Robin Georgie B bkpr b 685 Sycamore
Robin Jos E elec b 685 Sycamore
Robin Saml blksmith 415 4th r 685 Sycamore

This DIRECTORY is ALWAYS PRINTED by the JOB PRINTING DEPT. OF THE TRIBUNE
Largest and Finest Plant in Oakland
Prices Lowest Work the Finest

CORRECT..... STATIONERY

Engraved Cards
Wedding Invitations
Stationery :: Stamping

Smith Bros.
472-474 13th St.
Bet. Broadway & Washington Sts.

Robin Walter elec b 685 Sycamore
Robinett see also Robnett
Robinett Winfield S lighting fixtures 710 Market rms 1005 same
Robino see Rubino
Robinowitz see Rabinowiz
Robins see also Robbins
Robins Fred C H ins r 1805 8th av
Robins Grace A b 201 Orange
Robins Helen A tchr Peralta School r 1333 Poplar
Robins Norman H tmstr b 5117 Bway
Robins Rockford L carp b 5117 Bway
Robins Saml lab b 5117 Bway
Robins Walter tmstr b 5117 Bway
Robins Walter S eng Okld Pav Co r 5117 Bway
Robins Wm E tmstr b 5117 Bway
Robinson Adam J clk I K Lewis b 501 Walsworth av
Robinson Alex watchman rms 485 20th
Robinson Alice M clk b 549 62d
Robinson Andr mstr mariner S F-O T Rys r 552 Jones
Robinson Anna N r 3419 Elm
Robinson Arthur mstr mariner b 552 Jones
Robinson Arthur J tool kpr r 1415 51st av
Robinson Bertha (wid Isaac) r 501 Walsworth av
Robinson Bertrand R asst physical director Y M C A r 2223 Tel av
Robinson B bartndr rms 378 11th
Robinson Chas painter r 1702 8th
Robinson Chas E lather r s s Fisher's rd 1 e of Lincoln av
Robinson Chas F musician b 3608 Kingsley
Robinson Mrs Charlotte r 2223 Tel av
Robinson Charlotte clk H B Kincaid b 843 Kingston av
Robinson Chester H (Robinson & Nelson) r 1212 53d av
Robinson Clyde A clk b 4504 West
Robinson Danl cook r 371 Campbell
Robinson David L chf clk Pac T & T Co r 1814 Castro
Robinson David W printer Carruth & Carruth Co (Inc) r n s Joaquin Miller rd 3 w of Lincoln av
Robinson Dora stdt b 3868 Greenwood av
Robinson Earl D r 1716 14th
Robinson Edith M music tchr b 1504 27th av
Robinson Edna H actress b 501 Walsworth av
Robinson Edw B phys r 4330 13th av

ROBINSON EDWARD C
(Robinson & Robinson) Attorney at Law 401-406 First Natl Bank Bldg Phone Okld 4151 r 552 Montclair av Phone Merritt 3696

Robinson Edwin mngr Bay View Hotel 1835 7th
Robinson Edwin J hdwe rms 930 Filbert
Robinson Mrs Emily bakery 6015 Shattuck av
Robinson Emma (wid Lafayette W) b 5738 Herman
Robinson Ernest W dep Coroner b 1369 8th
Robinson Felix lab r 922 Union
Robinson Felix porter Pullman Co r 856 Madison
Robinson Flora M tchr b 1504 27th av
Robinson Florence nurse 560 33d
Robinson Florence B photogr b 2126 High
Robinson Frank towerman S P Co rms 1718 8th
Robinson Frank r 428 19th
Robinson Frank stdt b 406 43d
Robinson Frank carp r 1504 Poplar
Robinson Frank W towerman S P Co rms 1823½ 7th
Robinson F S asst Co Surveyor r Madison Park Apts
Robinson Geo r 3737 Tel av
Robinson Geo E colr Pac Gas & Elec Co r 5441 Shafter av
Robinson Geo H clk S P Co r 811 Peralta
Robinson Geo M b 472 58th
Robinson Geo W trav salsn r 310 Athol av
Robinson Gordan doorkpr Lyric Theatre b 3868 Greenwood av
Robinson Harriet B (wid Danl T) r 1017 26th

ROBINSON HARRISON S
(Robinson & Robinson) Attorney-at-Law 401-406 First Natl Bank Bldg Phone Okld 4151 and Pres Civil Service Board City Hall r 556 37th Phone Piedmont 1561

Robinson Harry molder b 780 6th
Robinson Helen C clk rms 587 12th
Robinson Henry mach rms 277 12th
Robinson Howard W b 730 12th
Robinson Ida W (wid John W) r 4130 Montgomery
Robinson Ina W nurse 1369 8th
Robinson Irving H cond S P Co r 121 Boyd av
Robinson Jacob sauces 413 Washn
Robinson Jas tel opr r 1020 Adeline
Robinson Jas C clk b 1017 26th

ROBINSON JAMES H
Asst Mngr Rental Dept Laymance Real Estate Co r 3902 Robley Terrace Phone Pied 6140

Robinson Jas I salsn r 307 E 12th
Robinson Jas P tmstr Standard Oil Co b 1020 Adeline
Robinson Jas R chf clk S F-O T Rys r 3909 Opal
Robinson Jas W phys r 5448 Boyd av
Robinson Jennie C (wid A C) b 1670 Miami ct
Robinson Jeremiah b 552 Jones
Robinson Jefferson M janitor r 1220 35th av
Robinson Jesse lawyer 628 First Natl Bank bldg r 1520 Harrison
Robinson John A insptr b 1504 27th av
Robinson John H clk b 3608 Kingsley
Robinson John H elec r 550 18th
Robinson Jones M v-pres r 3608 Kingsley
Robinson Jos mach S P Co b 1644 8th
Robinson Rev Jos E pres Cal Mission Church of Jesus Christ of Latter Day Saints r 779 16th
Robinson Jos H police r 2241 Grove
Robinson Jos I clk b 815 Aileen

ROBINSON J THERON
Salsn F F Porter r 1369 8th

Robinson Kate V b 345 Perry
Robinson Lawrence usher Lyric Theatre r 3868 Greenwood av
Robinson Louise (wid Wm) b 1613 5th

Maxwell
The Glidden
Tour Winner

The Maxwell Automobile
A. C. HULL, Oakland Distributor
S. E. COR. TWELFTH AND OAK STREETS
PHONE OAKLAND 1333

American
Touring
Champion

RICHMOND ANNEX
Telephone Oakland 411

LOTS 5.00 A MONTH AND UP
SEE E. J. HENDERSON
305-311 First National Bank Bldg.
OAKLAND, CAL.

Frankfort General Insurance Co.
LIABILITY—BURGLARY—PERSONAL ACCIDENT
WALTER A. CHOWEN, General Agent
340 Sansome St., San Francisco—Bacon Bldg., Oakland—Atchison Bldg., Berkeley

Ranch Subdivision Farm Lands
City Property and Homes
Renting and Leasing
Insurance Investments and Loans
GUNN REALTY CO.
402 12th St. Oakland, Cal.
Telephone OAKLAND 19

Robinson Mrs Margaret cashr Hotel Oakland rms 1448 Jackson
Robinson Mrs Margaret mngr Colonial Hotel r 1835 7th
Robinson Mrs Margaret L b 401 Market
Robinson Margaret M (wid Geo C) b 1909 Market
Robinson Marie G clk P O b 1944 Franklin
Robinson Mary C steno rms 587 12th
Robinson Mary Cecilia (wid Jas) b 101 13th
Robinson Mrs Millie r 4504 West
Robinson Nina steno b 4130 Montgomery
Robinson Otto colr S F-O T Rys r 597 20th
Robinson Percy b 3737 Tel av
Robinson Peter J piano tuner 1734 Tel av
Robinson Ray C clk b 4130 Montgomery
Robinson Raymond clk b 552 Jones
Robinson Reed W clk b 4130 Montgomery
Robinson Regina D artist b 5448 Boyd av
Robinson Robt r 670 Fairview av
Robinson Robt r 3737 Tel av
Robinson Robt r 670 Fairview
Robinson Robt carp r 3868 Greenwood av
Robinson Robt clothing 2278 E 14th r 1522 24th av
Robinson Robt B porter Pullman Co r 970 28th
Robinson Robt S barber r 2126 High
Robinson Rose A clk b 2126 High
Robinson Sarah cashr Louis Schwartz b 1522 24th av
Robinson Sarah (wid John A) r 1504 27th av
Robinson Mrs Sarah A r 419 Elwood av
Robinson Sarah A tchr b 1504 27th av
Robinson Sarah F (wid Charles R) r 2035 Frtvl av
Robinson Sidney E mach Osen & Hunter Auto Co of Okld b 2223 Tel av
Robinson Slayden R clk b 4130 Montgomery
Robinson Stanley A garageman Osen & Hunter Auto Co of Okld r 2220 Tel av
Robinson Thos b 646 51st

ROBINSON THOMAS M
Chief Deputy County Assessor Court House r 836 36th

Robinson Thos S clk Cal Door Co Inc r 1619 14th
Robinson Washington I (Robinson & Williams) r 3623 San Pab av
Robinson Wilfred dentist 596 19th r S F
Robinson Wm r 5825 Grove
Robinson Wm A waiter r 1844 39th av
Robinson Wm A druggist r 732 45th
Robinson Wm F (U S N) r 6534 Tremont
Robinson Wm H plumber 6028 Claremont av
Robinson Wm J porter S P Co rms 409 Peralta
Robinson Wm V candymkr r 1670 Miami ct
Robinson W Edw spl police r 942 28th
Robinson & Nelson (C H Robinson L H Nelson) meats 1234 23d av

ROBINSON & ROBINSON
(Harrison S and Edw C) Attorneys at Law 401-406 First Natl Bank Bldg Phone Okld 4151

Robinson & Williams (W I Robinson A R Williams) real estate 3623 San Pab av
Robison see also Robeson and Robson
Robison Chas H eng r 5315 Boyd av
Robison Edw lab b 609 Oak
Robison Geo L hostler r 1694 7th
Robison Jessie C (wid I A)r 725 E 14th
Robison Mrs Marie lndy 1694 7th
Robison Thelma R asst cir dept Okld Free Library b 725 E 14th
Robles Marcus r 1027 33d av
Robles Max A whol conf r 3216 E 10th
Robles R ydman S P Co rms 1731 8th
Roblice T cigar mkr r 8517 D st
Robnett see Robinett
Robohm Gesche (wid Louis) grocer r 3712 Lincoln av
Robohm Margaret A b 3712 Lincoln av
Robohm Sophie phone opr b 3712 Lincoln av
Robalo Frank T oil tndr r 1635 34th
Robrecht Anna (wid Aug) r 1741 14th
Robrecht Anton A r 5965 Canning
Robrecht Anton A Jr furn r rear 5965 Canning
Robrecht Aug W cond S F-O T Rys r 424 63d
Robrecht Geo A carrier P O (S F) b 5965 Canning
Robrecht Helena (wid Frank) r 112 E 12th
Robrecht Herman A elec b 5965 Canning
Robson see also Robeson and Robison
Robson Amy C winder b 431 65th
Robson A Laura asst Okld Free Library r Bkly
Robson Benj W r 507 Van Buren av
Robson Felix H clk Okld Examiner b 431 65th
Robson Henry D r 431 65th
Robson Henry D Jr b 431 65th
Robson Jos ydmn S P Co rms 1644 8th

ROBSON WILLIAM W
Asst Postmaster r 144 Grand av

Rocci Gamio lab r 5212 E 10th
Rocco Louis painter r 312 51st
Rocco Ray A musician r 5418 Tel av
Rocha Ernest cook r 1232 5th
Rocha Joaquin r 162 Filbert
Rocha Joaquin lab r 1232 5th
Rochdale Hall E 14th se cor 84th av
Roche see also Roach
Roche Frank J clk P O r 516 18th
Roche John F photo engr r 1231 51st av
Roche John S insptr Pac Gas & Elec Co r 2116 24th av
Roche Jos T salsn Western Meat Co r 839 32d
Roche L J bkpr rms 1526 Franklin
Rochester House furn rms 933 Clay
Rochester Sophie (wid Jas) r 729 10th
Rockford Frank r 2448 Monticello av
Rochford Fred woodwkr r 1215 26th
Rochford Saml G lab r 2448 Monticello av
Rochfort Alex F salsn b 919 E 17th
Rochfort Arthur H bkpr b 919 E 17th
Rochfort Aubrey salsn b 919 E 17th
Rochfort Geo H salsn b 919 E 17th
Rochios Louis hsman S F-O T Rys r 1690 7th
Rochon see also Richon
Rochon Mrs Josephine L furn 1451 7th r S F

Taft and Pennoyer Company
Oakland's Greatest Department Store
FORTY LARGE DEPARTMENTS
Clay, Fourteenth & Fifteenth Sts.
Telephone Lakeside 500

First National Bank Oakland Get a Safe Deposit Box $4.00 A Year Upwards

Rochon Orasio clk Mrs J L Rochon r S F
Rock Earl J elec Pac T & T Co r 1909 San Pab av
Rock Geo H grocer 3126 San Pab av
Rock Mrs Marie propr Wernette Apts r 1909 San Pab av
Rock Mrs Myrtle M 3331 E 10th

ROCK RIDGE PARK

E s Broadway opp Lawton av

Rock Ridge Truth Centre Mrs Ida M Evilson tchr 5554 Lawton av
Rockell John W clk Taft & Pennoyer Co r 618 54th
Rocket Wm car opr S F-O T Rys b 521 19th
Rockfellow Caroline L (wid John W) rms 1115 Magnolia
Rockfield Mrs Addie S r 1069 85th av
Rockhill Dorothy E clk b 865 29th
Rockman Victor clk b 816 12th
Rockwell Frank rms 942 Adeline
Rockwell Georgia phone opr b 1218 2d av
Rockwell Harold L elec rms 269 12th
Rockwell Isabel W (wid Rupert O) r 1218 2d av
Rockwell Jas W shingler b 2151 47th av
Rockwell Justus H carp r 984 54th
Rockwell Mattie (wid Saml W) b 4218 Howe
Rockwell Myron b 984 54th
Rockwell Wm P bkpr r 689 Apgar
Roda John lab r 833 Ward
Rodamer Aug r 577 47th
Rodcliffe see Radcliffe
Rodda see also Rhoda
Rodda Elizabeth (wid Wm H) b 411 Edwards
Rodda Helen clk b 502 Franklin
Rodda Thos H carp S P Co r 979 Campbell
Rodda Wm J grocer 502 Franklin and granite wks 4435 Pied av r 502 Franklin
Rodden Byrd J clk rms 1207 Filbert
Roddy Mrs Eleanor r 902 Peralta
Rode see also Rhode and Rohde
Rode Clara H music tchr b 2943 Nicol av
Rode Marie M (wid Christ G) r 2943 Nicol av
Rode Otto F bicycles 741 Center r 1651 21st av

RODE WALTER E

Attorney at Law 35 Bacon Bldg Phone Okld 1923 r 3616 Emerson

Rodell see Riddell
Rodenberg see Rudenberg
Roder Peter lab b 233 6th
Roderic Zoutie lab r 844 47th
Roderick Ernest D painter r 3131 Monticello av
Roderick Frances (wid Manuel) r 329 Campbell
Roderick Frank barber M P Kevan b 1428 19th av
Roderick Frank hlpr Stndrd Eng Co b 1473 13th
Roderick Fred brkmn S P Co r 329 Campbell
Roderick Geo carp r 829 47th
Roderick John F (Pac Cleaning Dyeing & Tailoring) r 194 7th
Roderick John J fireman S P Co r 1473 13th
Roderick Jos R salsn Holcomb Realty Co r Alvarado
Roderick John S (Fonte & Roderick) r 1428 19th av
Roderick Manuel lab Eagle Box Mnfg Co r Albany
Roderick Manuel lab r 1661 5th
Roderick Thos car dept S P Co r 1128 83d av
Roderick Zoute lab r 848 47th
Rodericks Antone flagman S P Co r 1057 83d av
Roderigues see also Rodrigues and Rodriguez
Roderignes Gust b 545 21st
Roderigues John rms 1115 Kirkham
Roderigues John lab r 315 Chester
Roderigues John lab r rear 332 Henry
Roderigues Jos r 1409 47th av
Roderigues Jos lab r 1646 E 12th
Roderigues Manuel r 1473 13th
Roderigues Nebel lab b 345 Magnolia
Roderiz John lab r 857 Pine
Rodes J F rms 916 7th
Rodger see also Roger
Rodger Alex B clk Royal Gro Co r 473 Jean
Rodger Jas foreman S P Co r 2822 School
Rodger Priscilla clk H C Capwell Co b 473 Jean
Rodger Thos E clk b 473 Jean
Rodger Velma M wrapper H C Capwell Co b 473 Jean
Rodgers see also Rogers
Rodgers Alfred contr carp 847 Kingston av
Rodgers Antone lab r 755 Cedar
Rodgers Arthur L stdt St Mary's Coll
Rodgers Benj E porter Pullman Co r 1001 86th av
Rodgers Clement whsmn Cal Wire Cloth Co r 2829 E 8th
Rodgers Edw P b 1553 Harrison
Rodgers Elizabeth b 6631 Green
Rodgers Emily V cook b 1113 86th av
Rodgers F Louis carp b 1207 E 16th
Rodgers Jas car repr r 2137 Mitchell
Rodgers Jas tmstr r 5261 Thomas
Rodgers Jennie A cook b 1113 86th av
Rodgers Jesse J carp r 1113 86th av
Rodgers John dairy north end of Frtvl av
Rodgers John F r 853 36th
Rodgers John G lab r 1417 Campbell
Rodgers John J bartndr r 300 Center
Rodgers John W emp Okld Tribune r 678 17th
Rodgers Jos agt r 1444 44th av
Rodgers Jos driver H Platanoff r 1409 Campbell
Rodgers Jos truckman S F-O T Rys r Bkly
Rodgers Jos stevedore r 1337 96th av
Rodgers Jos ydman S P Co rms 2932 Boehmer
Rodgers Jos J carp r 2615 Bargain
Rodgers Jos V r 427 Euclid av
Rodgers Jos V Jr b 427 Euclid av
Rodgers Louis r 1207 E 16th
Rodgers Manuel mach hlpr r 1718 5th
Rodgers Manuel b 5301 E 19th
Rodgers Marguerite S sub Okld Free Library b 823 36th
Rodgers Martin lab r 859 McElroy
Rodgers Mary dom 141 Hillside av
Rodgers Mrs Mary b 1419 West
Rodgers Matthew V stdt b 427 Euclid av
Rodgers Maxwell C lab b 1113 86th av
Rodgers Mayme V music tchr b 427 Euclid av

WICKHAM HAVENS
INCORPORATED
entire top floor
OAKLAND BANK of SAVINGS BLDG
Choice Residence Properties on Small Payments
Homes Built on Easy Terms
PHONE: OAK. 1750

Torrance, Marshall & Co.
Successors to J. H. Adams & Co
300 SANSOME ST., Cor. California, SAN FRANCISCO.
Government, Municipal, Railroad and Corporation Bonds
Telephone Douglas 2791

OAKLAND ELECTRICAL CO. INC.

ELECTRICAL ENGINEERS - CONTRACTORS - SUPPLY DEALERS
407-12TH STREET OAKLAND, CAL

FAMOUS
"YOSEMITE BEER"
"TRUE LAGER"
ENTERPRISE BREWING CO. S. F. CAL.

Rodgers Philip J salsn Frank K Mott Co r 886 Arlington av
Rodgers P John carp r 2033 22d av
Rodgers Robt A plasterer r 597 Jones
Rodgers Thos F brklyr r 82 Echo av
Rodifer J Albert plasterer b 2180 39th av
Rodifer Robt E plasterer r 2180 39th av
Rodman C A rms 1109 Webster
Rodman Eva D seams The Toggery b 1206 107th av
Rodman Geo E rep John Wood Mnfg Co r 4220 Montgomery
Rodman Herman C clk J W Cadan r 3006 Market
Rodman Mary A (wid David) r 1276 107th av
Rodolfi Arthur steward b 2132 Adeline
Rodolph see also Rudolph

RODOLPH CHARLES T
Vice-Pres and Asst Mngr Union Savings Bank r 1410 5th av

Rodolph Frank B bkpr r 1835 28th av
Rodolph Geo W pres r 544 E 14th
Rodoni Alex Jr tmstr Olkd Meat & Pkg Co r 1268 66th
Rodovan see also Radovan
Rodovan Wm lab r 1670 5th
Rodrick see Roderick
Rodricks Antone M molder r 9515 Walter
Rodrigues see also Roderigues and Rodriguez
Rodrigues Mrs Ada clk Forster Music Co b 1807 San Pab av
Rodrigues Anth r 351 Chester
Rodrigues Anth lab r 125 Adeline
Rodrigues Anth lab r 2822 E 11th
Rodrigues Antone lab b 1084 Kennedy
Rodrigues Antone lab r 2745 E 10th
Rodrigues Antonio P lab rms 6018 Adeline
Ridrigues Aug sailor b 2622 Highland av
Rodrigues Earl clk r 1807 San Pab av
Rodrigues Frank boxbkr r 5867 Fremont
Rodrigues Frank fish 1579 7th
Rodrigues Frank D barber r 2445 Foothill blvd
Rodrigues Frank K lab r 1100 82d av
Rodrigues Ignacio A r 1847 E 14th
Rodrigues John boxmkr rms 472 8th
Rodrigues John lab r 723 Campbell
Rodrigues John L barber b 2445 Foothill blvd
Rodrigues John P dyer rms 472 8th
Rodrigues Jose C r 1838 E 16th
Rodrigues Jose Jr clk M H Marks b 1838 E 16th
Rodrigues Jos cement wkr rms 3213 Nicol av
Rodrigues Jos lab r rear 355 Magnolia
Rodrigues Jos lab r 1823 Marin way
Rodrigues Jos mariner r 2622 Highland av
Rodrigues Manuel lab r 2733 Union
Rodrigues Manuel A foreman Pullman Co r 2829 E 8th
Rodrigues Manuel F lab r 2627 E 10th
Rodrigues Mary emp Cal Cotton Mills b 2622 Highland av
Rodrigues Mary stitcher Cahn Nickelsburg & Co b 2829 E 8th
Rodrigues Rafineo lab b 1823 Chase
Rodrigues Raymond (Rodrigues & Fontes) r 5807 Colby
Rodrigues Saml whseman Haven & Davidson r 1931 San Pab a
Rodrigues & Fontes (Raymond Rodrigues Manuel Fontes) meats 5701 Claremont av
Rodriguez see also Roderigues and Rodrigues
Rodriguez Abraham lab r 570 24th
Rodriguez Alex clk r 2315 12th av
Rodriguez Alex chauffeur b 570 24th
Rodriguez Antone lab r 2723 E 9th
Rodriguez Chas M C meat ctr H C W Steinbeck r 870 Bway
Rodriguez Manuel chauffeur b 570 24th
Rodriguez Manuel hostler Goldberg Bowen & Co rms 704 Fallon
Rodrotore Saml lab r 3220 Louise
Roe see also Rowe
Roe Alpheus E eng r 2044 23d av
Roe Anna (wid Theophilus) r 938 E 11th
Roe Jas r 117 8th
Roe Jos W cigars r 6425 Hillegass
Roe Lettie A nurse r 680 14th
Roe Loyal D salsn John Fremming r 1103 Madison
Roe Theo salsn b 117 8th
Roe Thos clk b 117 8th
Roe Thos H salsn b 1325 E 14th
Roe Wm carp b 117 8th
Roeben Geo A tmstr b 4801 Bway
Roeber see also Rober
Roeber Fred C farmer r 7624 Hillside
Roeber Fred H plumber 8539 E 14th b 7624 Hillside
Roeber John H clk A Rittigstein b 7624 Hillside
Roeber Walter clk b 7624 Hillside
Roebke Hans W colr Gas Consumers Assn r Ala
Roecker Henry G tchr r 664 24th
Roedel see Riddell
Roeder Chas H draftsman r 930 Madison
Roeder Gust lab b 2442 Peralta av
Roeder Harry C mach r 846 Peralta
Roeder Martha F dep Co Auditor b 846 Peralta
Roeder Minnie (wid Chas) b 846 Peralta
Roeder Roy emp Mathes & Sheridan rms 409 12th
Roeger Anna (wid Christ F) b 3857 Market
Roehl Edw J carp r 610 18th
Roehl Fred W printer r 583 34th
Roehm Geo pres and brew mstr Indep Bwg & Malting Co r 4725 Shattuck av
Roehnert Bertha (wid Fred) r 5810 Grove
Roehnert Henry salsn Western Paper Box Co r 5810 Grove
Roehnert Hugo pressman b 5810 Grove
Roehr Clarissa M pharmacist b 850 Athens av
Roehr Frank D lawyer b 850 Athens av

ROEHR HENRY
Pres Theo Gier Co r 850 Athens av

Roehrig Fred metal wkr r 683 61st
Roemer see also Romer

2121½ CENTER ST.
Berkeley, Cal.
Phone Berkeley 4941
THOMPSON & DOOLEY
SUMMER HOME REALTY
OWNERS OF
"CAMP DIXIE"
SONOMA CO.
CAL.

Real Estate
Insurance
Taylor Bros. & Co.
Mortgage Loans
Investments
Rooms 206-209 First National Bank Building
Telephone Oakland 959

TRUMAN UNDERTAKING CO.
2935 TELEGRAPH AVENUE
S. W. COR. 30TH ST.
PHONE OAKLAND 5085
OAKLAND, CAL.
1919 MISSION STREET
BET. 15TH AND 16
PHONE MARKET 109
SAN FRANCISCO CAL.

Roemer Carolina (wid Christian) r 603 Grove
Roemer Chas A emp E B Webster b 710 E 14th
Roemer Frank bartndr P N Hanrahan & Co r 710 E 14th
Roemer Geo H salsn r 2622 12th av
Roemer Mildred K clk S P Co b 603 Grove
Roemer Raymond H clk b 2622 12th av
Roemer R G clk rms 371 13th
Roentsch Ernest saloon 9202 E 14th r 1492 92d av

ROEPCKE FRANZ

Propr The International Press r 3142 Peralta av
Roesch Chas R foreman S F-O T Rys r 2720 E 16th
Roesch Louise steno Okld Tribune b 2444 9th av
Roeschelse Geo r 409 E 10th
Roesling Ralph J cashr Pierce Hdwe Co r Ala
Roessner Henry W clk r 4198 Howe
Roeth see also Roth
Roeth Chas contr r 4125 Pied av
Roeth Chas F B stdt b 4110 Howe
Roeth Geo pres Eagle Box & Mnfg Co r 450 Mountain av
Roeth Geo Jr stdt b 450 Mountain av
Roeth Gugllelma stdt b 4125 Pied av
Roeth John M clk r 3025 Lynde av
Roeth Steen driver b 3025 Lynde av
Roethlisberger Hans r 731 Okld av
Roff see also Ruff
Roff Harry A painter b 481 24th
Roff Mrs Mary r 481 24th
Roff Maude b 481 24th
Roff Robt T r 524 Forest
Rogalski Peter tailor Money-Back Smith r 5514 Genoa
Roger Alex meat ctr Geo Franki r 2126 27th av
Roger Chas O cond r 932 8th
Roger L chef rms 401 7th
Rogers see also Rodgers
Rogers Ada B tchr b 1738 10th
Rogers Albert driver C Wixson b 3267 Hollis
Rogers Albert H salsn Okld Cream Depot r 593 33d
Rogers Alfred L mngr A L Rogers & Co b 847 Kingston av
Rogers Alfred U tmstr Austin Frt & Trans Co r 749 8th
Rogers Mrs Alice cigar mkr Longsdorf & Dunn b 876 35th
Rogers Alice S tchr Manzanita School r 304 E 16th
Rogers Amos C contr r 330 49th
Rogers Antone painter r 2307 Dennison
Rogers Antone tmstr r 2633 Union
Rogers Antone A dep Dist Atty r San Leandro
Rogers Arthur R S gardener r 2839 Helen
Rogers Aug fireman S P Co b 1553 3d

ROGERS A L & CO

A L Rogers Manager Real Estate Loans and Fire Insurance 1512 Broadway Phone Okld 699

Rogers Bertelle car man r 1440 45th av
Rogers Calvin J clk b 1803 Castro
Rogers Caroline E r 1742 E 14th
Rogers Cecil D lino opr Okld Tribune r 2924 Nicol av
Rogers Chas real est r 1081 53d

ROCK RIDGE
PROPERTIES
TAYMANCE
REAL ESTATE COMPANY, Agents

Rogers Clara steno b 861 56th
Rogers Clarence E elec r 3122 Grove
Rogers David L steel bender r 927 Aileen
Rogers Doddie phone opr b 2627 E 10th
Rogers Edna steno Norman Ellsworth b 3002 E 22d
Rogers Edw A artist Okld Tribune r 5215 Cole
Rogers Edw C (Rogers & Grondona) r 939 Union
Rogers Eli P trav salsn r 1502 Alice
Rogers Elizabeth (wid David) r 572 27th
Rogers Ellen (wid Chas) r 5507 Fremont
Rogers Ernest appr b 572 27th
Rogers Ethel milliner b 861 56th
Rogers Eugene C conf 3107 E 14th r 3119 same
Rogers Evelyn M b 1742 E 14th
Rogers Frank rubber wkr American Rubber Mnfg Co r 1130 Kirkham
Rogers Frank (The Wardrobe) r 1215 1st av
Rogers Frank A ibr hndlr E K Wood Lbr Co r 2627 E 10th
Rogers Frank J eng S F-O T Rys r 1439 15th av
Rogers Frank N eng b 876 35th
Rogers Frank S stableman Pac Lbr Co r 9928 Holly
Rogers Freeman H janitor (Manzanita School r 3041 Delaware
Rogers Geo musician r 2413 San Pab av
Rogers Geo tmstr Western Heavy Hdwe & Iron Co r 1254 8th av
Rogers Geo F watchman r 328 3d
Rogers Grace nurse Merritt Hospital
Rogers Hannah (wid Enos) b 1430 15th av
Rogers Harry E driver W F & Co Exp b 1529 Alice
Rogers Harvey lawyer room 5 812 Bway

ROGERS HENRY

Vice-Pres Oakland Bank of Savings r 1409 Jackson

Rogers Henry D lab b 953 43d
Rogers Henry J r 814 Linden
Rogers Henry J lawyer r 721 10th
Rogers Hugh pressman r 2329 14th av
Rogers Ida B tchr Lafayette School b 1738 10th
Rogers Isabella (wid Jas) r 411 Cavour
Rogers Ivy (wid Harry B) emp Pac T & T Co r 2618 Laurel
Rogers J F culvert mkr r 1147 67th
Rogers Jas rms 1122 Peralta
Rogers Jas freight clk S P Co r 654 8th
Rogers Jas fireman S P Co r 814 33d av
Rogers Jas P metal wkr b 411 Cavour
Rogers Jas V eng b 1716 E 20th
Rogers Jennie P steno Holliway & Simonds r Bkly
Rogers Mrs Jessie (wid Manuel) r 1573 3d
Rogers John r 684 16th

California Optical Co.
1221 Broadway Oakland
MAKERS OF GOOD GLASSES
181 Post Street San Francisco
California Optical Co.

Massachusetts Bonding and Insurance Co.
Surety Bonds—Casualty Insurance—Prompt Service
Phone Lakeside 213 719 SYNDICATE BLDG.

GRANT D. MILLER 2368-2372 East Fourteenth St. OAKLAND, CAL.
Automobile Service Lady Attendant Funeral Director Phone: MERRITT 511 Res. Phone Merritt 512

Lewis and Mitchell Inc.
REAL ESTATE AND FIRE INSURANCE Brokers
1520 Broadway
Phone Oakland 6622

Rogers John driver Okld Taxicab Co r 20th cor West
Rogers John D brass finisher Stndrd Brass Casting Co r Bkly
Rogers John H plumber b 411 Cavour
Rogers John S gateman S P Co r 836 E 10th
Rogers John S mach Cal Extraction Co r 916 Alice
Rogers John W agt Met Life Ins Co r 2601 Delaware
Rogers Jos mach r 123 Chestnut
Rogers Jos oiler r 3469 Louise
Rogers Jos emp S P Co r 1557 8th
Rogers Jos A printer r 1383 10th
Rogers Jos B contr r Hotel St Mark
Rogers Jos F driver The Swiss Crmy b 5768 Adeline
Rogers Jos J lab b 3423 Louise
Rogers Jos M lab r 2037 E 22d
Rogers Jos W lather r 2610 25th av
Rogers Josiah D pres West Coast Ptg Co r Ala
Rogers Julia lndywkr Excelsior Lndy Co b 2722 E 9th
Rogers Leland vulcanizer Gorham Revere Rubber Co r Ala
Rogers Lester L painter rms 926 Clay
Rogers Lewis S phys r 409 28th
Rogers Lillian steno A C Parsons b 1514 Alice
Rogers Lizette r 470 6th
Rogers Lloyd farmer b 258 25th
Rogers Louis brkmn S P Co r 3435 E 10th
Rogers Louis meatctr F S Lewis r 669 28th
Rogers Luther brklyr r 2523 E 15th
Rogers Mamie marker A Creissels b 1553 3d
Rogers Manuel farmer r 1742 E 14th
Rogers Manuel r 209 Ridgeway av
Rogers Manuel lab r 2031 21st av
Rogers Manuel cook r 1501 52d av
Rogers Manuel F car dept S P Co r 2627 E 10th
Rogers Manuel V gardener r 2002 E 22d
Rogers Marshall C blksmth b 5105 West
Rogers Martin sec and treas New Method Lndy Co r 3542 Adeline
Rogers Mrs Mary r 2610 25th av
Rogers Mary lndywkr r 2722 E 9th
Rogers Mary B (wid John T) r 2618 Laurel pl
Rogers Mary J (wid Geo) r 3638 Grove
Rogers Mayme (wid Mell) r 5821 Ocean View dr
Rogers Milton W painter b 1346 85th av
Rogers Nancy (wid Henry) r 6631 Green
Rogers Ninian lab b 1254 82d av
Rogers Pearl b 6631 Green
Rogers Pearl nurse Merritt Hospital

ROGERS' PHARMACY
R R Rogers Propr 4021 Broadway Phone Piedmont 133

ROGERS RANDOLPH R
Propr Rogers' Pharmacy r 1126 B st Hayward Phone Hayward 133J

Rogers Robt janitor F Cames & Co b 6631 Green
Rogers Robt A plasterer r 597 Jones
Rogers Rose bkpr b 1103 Jackson
Rogers Mrs Rose r 1716 E 20th
Rogers Rosie b 1254 82d av
Rogers Roy lab Okld Meat & Pkg Co b 6631 Green
Rogers Russell W mngr Duplex Ptg Co r 1953 San Pab av
Rogers Saml L mach b 871 52d
Rogers Theo L investments 205 First Natl Bank bldg r Elks' Club
Rogers Thos brklyr r 82 Echo av
Rogers Thos F lab r 1141 67th
Rogers Tobias lndywkr r 1470 66th
Rogers Wm clk b 322 Howard av
Rogers Wm driver r 2840 Chapman
Rogers Wm tmstr b 2715 Linden
Rogers Wm A b 3245 Prentiss
Rogers Wm A Jr salsn r 3245 Prentiss
Rogers Wm H clk r 1254 82d av
Rogers Wm H Jr lab b 1254 82d av
Rogers Wm J tile str b 411 Cavour
Rogers Wm J fireman S P Co r 1152 8th
Rogers Wm J printer r 1132 71st av
Rogers Wm N paper hngr r 3810 Wisconsin
Rogers Wm S horseman r 1071 47th
Rogers W A elev opr Y M C A
Rogers W J waiter S P Co r 205 Center
Rogers & Grondona (E C Rogers Lawrence Grondona) saloon 1147 7th
Rogerson Thos A carp r 1525 21st av
Roggen John J r 2040 90th av
Rogues Chas furn rms 1441 63d
Rogues Jean A vocalist b 2216 Grove
Rohan Jas carpet clnr 838 Webster r 2345 Waverly
Rohan Jas G mngr J C Rohan b 319 Lenox
Rohan John C saloon 502 and fuel 514 Washn r 319 Lenox av
Rohan J Lawrence carpet clnr Jas Rohan b 2345 Waverly
Rohan Marie G copyist Co Recorder b 680 14th
Rohan Thos carpet lyr r 582 Williams
Rohan Thos clk r 1568 35th av
Rohde see also Rhoda and Rode
Rohde Amy H steno Strable Mnfg Co b 740 61st
Rohde Andr paper carrier b 822 52d
Rohde Ellen clk b 822 52d
Rohde Jems H paper carrier r 822 52d
Rohde John P bkpr r 656 54th
Rohde Walter carrier r 442 44th
Rohde Wm plasterer b 656 54th
Rohde Wm P plasterer r 656 54th
Roher see Rhorer and Rohrer
Roher David driver rms 535 Market
Rohl Alfred clk b 855 35th
Rohl Esther I hairdresser Diehl's b 855 35th
Rohl Oscar G carrier P O r 835 35th
Rohm Wm H salsn r 5354 Miles av
Rohrbach Alma stdt Heald's Bus College b 1109 8th
Rohrbach Fred C clk Howard Co r 1109 8th
Rohrbach Herbert F clk b 1109 8th
Rohrbach Jos P (Fletcher & Rohrbach) r 1109 8th
Rohrbacher Hertha clk Kimball Elec Co b 2429 Valdez
Rohrbacher Margaret (wid Martin) r 2429 Valdez
Rohrbacher Otto H driver E L Swan b 2429 Valdez
Rohrbacher Wm b 2429 Valdez
Rohrback Thos C clk r 3865 Grove
Rohrback Thos F clk b 3865 Grove
Rohrer see also Rhorer and Roher
Rohrer David E driver Cal Creamery Co r 535 Market

R. C. Endriss Optician
Phone Oakland 3812 536 Twelfth Street

OCCIDENT HARDWARE CO.
SARGENTS' ARTISTIC HARDWARE AND MECHANICS' TOOLS
Claremont and Telegraph Avenues, Oakland, Cal.

Rohrer Don W soda dispenser E Lehnhardt rms 574 15th
Rohrer Fred dairy 1212 80th av
Rohrer John C acct r 2380 E 23d
Rohrkemper Frank H safemkr rms 1308 7th
Rohrs Geo A carp r 894 Isabella
Rohrweber Adolph florist s s Edith 3 e of Bellvue av
Rohte Otto L draftsman b 2346 Waverly pl
Rohweder Hans r 3027 35th av
Rojas Julia N dom 569 29th
Rola F lab b 248 McAdam
Roland see also Rolland and Rowland
Roland Edw painter r 831 4th av
Roland Eugene mngr b 1549 Harrison
Roland Geo L r 947 Center
Roland Mrs Hulda furn rms 103 Bway
Roland Mrs Jane b 393 45th
Roland John W b 1549 Harrison
Roland Mary E (wid Patrick) b 569 44th
Rold Olga nurse b 2352 E 21st
Rolder Gust J hlpr S P Co rms 2442 Peralta
Rolf Anna (wid Carl M) b 1830 39th av
Rolfe Chas J carp r 1304 E 15th
Roll Michael r 4083 San Pab av
Rolla Maria lndywkr Union French Lndy b 1424 Cypress
Rolland see also Roland and Rowland
Rolland Catherine (wid Peter) b 1424 52d av
Rolland Ivonne r 479 6th
Rolland Lars O steward S P Co r 622 Clay
Rollar Chas D ladies' furng's 485 11th r 1816 Brush
Roller Aug F bakery 3300 Foothill blvd
Roller Benj printer C W Gordon r Ala
Roller Christ S brkmn S P Co r 1218 11th
Roller Mrs Cora B steno r 1104 14th
Roller Edwin A lithogr b 3300 Foothill blvd
Roller Frank A civ eng b 529 31st
Roller Paul stdt b 529 31st
Roller Susie (wid Frank R) r 529 31st
Rolleri Domnick florist r 278 11th
Rolleri Jas florist r 2640 Myrtle
Rolleri Matthew florist b 278 11th
Rolleri Nathan florist 468 10th r 278 11th
Rollins see also Rawlins and Rawlins
Rollins Alvord G clk Wm Cluff Co b 828 Alice
Rollins Chas A pressman Okld Enquirer r 2602 Grove
Rollins Chas S r 1836 E 25th
Rollins C S real est b 1234 10th
Rollins Elmer E r 357 Athol av
Rollins Frank H emp S P Co b 828 Alice
Rollins Geo clk Westinghouse Pac Coast Brake Co r 2260 Tel av
Rollins Jas A waiter S P Co r 2416 Linden
Rollins Mrs Kate vocal tchr rear 3526 Dimond av
Rollins Lyell W barber John Reining r 3703 West
Rollins Martha K (wid Hiram) r 6018 Adeline
Rollins Martin H foreman S F-O T Rys r rear 3526 Dimond av
Rollins Willis H bartndr Hotel Metropole
Rollker Walter V salsn r 2022 11th av
Rolph see Rolf
Rolsten W Chas cond S F-O T Rys r 5106 Miles av
Rolston Elizabeth matron Home of Peace r 4700 Daisy
Rom see also Rahm and Ramm
Rom John molder r 757 Park av E Okld
Roma House furn rms 232 Bway
Romagi Manuel lab r 3414 Hannah
Romain Domenico lab rms 422 8th
Romaine Edw r 642 18th
Romaine Mrs Jennie r 1185 7th
Romaine Leo clk H Platanoff b 1653 14th
Romaine Theo K r 515 Forest
Romak Powell ironwkr Thos Booth Co r 2938 Boehmer
Roman Geo A car opr S F-O T Rys rms 1946 4th av
Roman Manuel hlpr Moore & Scott Iron Wks r 1217 82d av
Romander Oscar riding academy 2941 Claremont av r 2752 Pied av
Romandos Frank lab r 1659 5th
Romani Geo cook rms 442 6th
Romani Mrs Jennie ostrich feather clnr 1611 Clay
Romani Louis C feather clnr r 1611 Clay
Romell H Marie ladies' tailor 1934 Tel av
Romell John driver H D Cushing Co r 1934 Tel av
Romer see also Roemer
Romer Chas A rms 710 E 14th
Romer Chas F upholstr b 740 45th av
Romer Mrs Florence nurse Dr S H Buteau b 1325 E 37th
Romer Frank bartndr r 710 E 14th
Romer Nellie (wid Gust) b 710 E 14th
Romer Wm C r 740 45th av
Romie Carl T live stk r 312 Lester av
Romie Frank E r 1522 1st av
Romie Harriet T (wid Paul) b 312 Lester av
Romine Elmer J waiter S P Co r 942 Willow
Romine Johanna 1565 Madison
Romine John L emp Cal Fruit Canners' Assn r 2014 West
Rominger Reinhold gardener Lakeside Park r 9425 Plymouth
Romite Antone shoemkr 5251 Miles av
Rommeck Julius r 2228 Myrtle
Rommel Alice M (wid Geo B) r 1250 78th av
Rommel Christ carp W P Ry r 534 Myrtle
Rommel Fred W elec b 1250 78th av
Rommel Henry boxmkr Western Paper Box Co r 1250 78th av
Rommels Leslie appr P Schaeffer b 1250 78th av
Romo Manuel lndywkr b 3902 Grove
Romo Romuldo H gen mdse 4008 Grove
Romono Mrs Jennie dressmkr b 411 Cavour
Ronald John buyer Taft & Pennoyer Co r 1520 3d av
Ronald Thos D men's furngs 1458 Bway r 3168 Davis
Ronaldson Anna A b 944 61st
Ronaldson Bros (Wm A Ronaldson) fuel 5820 San Pab av
Ronaldson Margaret b 944 61st
Ronaldson Mary (wid Thos) r 944 61st
Ronaldson Wm A (Ronaldson Bros) fire dept r 944 61st
Ronan Kate (wid Martin) b 2218 Union

P. N. Kuss & Co.
Contractors
Artistic
Decorators
Painters
and Wood
Finishers
WALL HANGINGS
620 14TH ST.
Phone Oakland 4598

WEAR A BENJAMEN
G. W. Heintz
GOOD CLOTHES
WEAR A BENJAMEN
1217-1219 BROADWAY

OTTO BECHTLE Manufacturer of Gas and Electric Fixtures
METAL SPINNING, HAMMERED AND SHEET METAL WORK, ELECTRIC SUPPLIES AND HOUSE WIRING
1828 Lincoln Ave. cor. Schiller St. Alameda, Cal.

Established 1876 Alameda County Abstract Co. Incorporated 1901
John McCarthy Sec'y and Manager
SEARCHERS OF RECORDS
PHONE Oakland 455
Complete Property and Name Indexes of ALAMEDA COUNTY Office: 426 Thirteenth St., Oakland

Ronayne Kate (Ronayne Sisters) r 816 Mead av
Ronayne Nora milliner Ronayne Sisters b 816 Mead av
Ronayne Sisters (Mrs Nora Kelley Kate Ronayne) millinery 1604 San Pab av
Ronayne Timothy clk Ronayne Sisters r 816 Mead av
Roncalez Francois hostler Union French Lndy r 861 Isabella
Roncone see Rancone
Rondell see Randall and Randol
Roney see also Rooney
Roney Frank G acct r 1315 Adeline
Roney Wm elec Kimball Elec Co
Ronnow Carl J elec S F-O T Rys r 922 41st
Ronpage Carl lab r 2628 E 11th
Ronsheimer Howard B rattan wkr T J O'Leary b 3154 Elm
Ronzone Ethel stdt Mills College
Ronzone Jos painter r 2604 Grove
Rooch John W r 638 29th
Roodrie Frank lab r 323 Brush
Rook Ellen (wid Chas) seams r 2306 E 16th
Roonan John D (Roonan & Burt) r 816 West
Roonan & Burt (J D Roonan F W Burt) meats 4800 Tel av
Rooney see also Rainey Raney and Roney
Rooney Earl supt r n end of Union av
Rooney Fred J millhd r 5424 Princeton
Rooney Jas F b 5424 Princeton
Rooney Jas W dep City Treas r 738 39th
Rooney John glazier W P Fuller & Co r 462 Crescent
Rooney John A steward r 897 52d
Rooney John F tray salsn r 1391 12th
Rooney Julia (wid Patrick) r 817 Myrtle
Rooney Nellie (wid Owen W) r 776 12th
Rooney Stewart stdt b 5424 Princeton
Roonie Corinne stdt b 1430 Webster
Roos see also Ross Russ and Ruus
Roos Anna b 280 Park View ter
Roos Mrs Elizabeth b 280 Park View ter
Roos Mrs Annie C r 3230 Ettie
Roos Julius H elec Pac T & T Co r 1616 11th av
Roos Otto mngr r 3230 Ettie
Roos Robt A pres C J Heeseman (Inc) r S F
Root Abble J (wid Alfred W) r 1425 Oak
Root Alfred L b 1425 Oak
Root A C contr r 159 Lake
Root Carrie clk b 3819 Cerritto
Root Eugene B tray salsn Natl Pharmacy Co r Los Angeles
Root Geo B r 1006 5th av
Root Mrs Irene J b 1512 88th av
Root Kate lndywkr Crystal Lndy Co
Root Maria S (wid Jas) b 78 Fairmount av
Root Mrs Mary J b Hotel Metropole
Root Myron H dry goods 6392 Tel av r 497 Alcatraz av
Root Mrs M mngr Lakeside Apts 159 Lake
Root Sophia R b 1006 5th av
Rope Wm L salsn E J Henderson r Bkly
Roper Mrs Carrie rms 756 7th
Roper Chas W porter S P Co r 1720 Chestnut
Roper Henry D sec r 1058 48th
Roper Sybil (wid Fred) rms 525 13th
Roposa Antonio lab r 2206 E 20th
Roposa Frences (wid Manuel) r 2123 E 21st
Ropoza Manuel lbr hndlr Pac Lbr Co b 721 Park way av
Ropoza Manuel lbr hndlr Pac Lbr Co b 1266 79th
Ropson Peter gardener 349 Vernon
Rorick see Rarick
Rork Tillie (wid Wm J) r 820 Peralta
Rosa Antone lab r 2722 E 9th
Rosa Edw lab r 317 Lewis
Rosa Jesse C lab r 2814 Boehmer
Rosa John lab r 1417 Campbell
Rosa Jos r 1506 Peralta
Rosa Jos barber J B Rittler r 663 7th
Rosa Jos flagman r 1778 7th
Rosa Manuel b n s Moraga rd 1 e of Pala av
Rosa Manuel P driver Occidental Coml Co r 1620 46th av
Rosa Manuel lab r 1527 48th av
Rosa Manuel G cond S F-O T Rys r 2211 13th av
Rosa Maslin lngshrmn r 1314 49th av
Rosa Wm driver r 1504 Peralta
Rosano Jennie J glovemkr Zuver Bros & Davidson r Bkly
Rosborough see also Roseborough
Rosborough Alex J mngr b 2531 19th av
Rosborough Helen M (wid Alex M) r 2531 19th av
Rosborough Jos J real est b 2531 19th av
Roscare Alfreda hair dresser b 2259 E 15th
Roscare Emma P seams b 2259 E 15th
Roscare Harry lab b 2259 E 15th
Roscare Helma J seams b 2259 E 15th
Roscare John P lab b 2259 E 15th
Roscare Olivia seams b 2259 E 15th
Roscare Peterson lab r 2259 E 15th
Rosch Gottfred b 5918 Grove
Roschitsch Max tmstr r 4237 Foothill blvd
Roscoe John paper ruler r 1352 60th av
Rose see also De Rose
Rose Albert S r 5509 Market
Rose Alex car opr S F-O T Rys r 1334 98th av
Rose Alfred A lndywkr b 321 Henry
Rose Allan P engr b 1929 81st av
Rose Alonzo J salsn r 565 48th
Rose Alphonso mach r 741 5th
Rose Angelo lab rms 410 Jefferson
Rose Anita H attdt C A Dukes r San Leandro
Rose Annie hlpr Okld Box Factory r 1257 50th av
Rose Annie S (wid Manuel) r 1475 69th av
Rose Anthony mngr r 1440 9th av
Rose Antone lab b 1054 Cotton
Rose Arthur mach rms 841 Adeline
Rose Aug H contr 545 17th r 3438 35th av
Rose Bertha (wid Edw) nurse b 688 Fairview
Rose Burton J lbrman 1418 Bway r Bkly
Rose Cassidy lab b 1214 E 18th
Rose Chas carp b 885 61st
Rose Chas salsn G W Caswell Co r Bkly
Rose Chas J lab r 5204 E 10th
Rose Clara S steno b 591 63d
Rose Miss C seams Taft & Pennoyer Co b 829 Myrtle
Rose Danl lab r 2883 Chapman

Edgar H. Barber Co. 1431-3-5 Broadway Phone Oakland 3501
Oakland's Only Exclusive Commercial Stationers

BOOKS | 20 per Cent Discount from Publishers' Price except Net Publications | Smith Bros. 472-474 13th St. Bet Broadway and Washington

Rose Danl lab b 912 52d av
Rose Danl M clk r 912 52d av
Rose Domingo lab b 3451 Haven
Rose Dora opr Oakld Lamp Wks b 1430 51st av
Rose D mach hd United Iron Wks b 3201 Adeline
Rose Edw tmstr r 1501 Market
Rose Edw C ins r 712 Castro
Rose Edw H barber H Hildebrand r 327 Orchard
Rose Elsie phone opr b 5509 Market
Rose Emil J lndywkr r 1929 81st av
Rose Ethel emp Pac Manifolding Bk Co b 6470 Vallejo
Rose Everett F bicycles 1731 San Pab av r 621 18th
Rose Frank lab b 1054 Cotton
Rose Frank lngshrmn r 3128 Bona
Rose Frank (Rose & Son) r 1537 3d
Rose Frank tlnekpr r 976 21st
Rose Frank G barber 1394 34th
Rose Frank J (Rose & Son) r 1537 3d
Rose Fred stdt rms 1812 Harrison
Rose Geo tmstr E K Wood Lbr Co r 830 Kennedy
Rose Geo F cabtmkr Hogan Lbr Co r
Rose Geo W porter b 1655 16th Bkly
Rose Grace clk b 6470 Vallejo
Rose Harold W clk Maxwell Hdwe Co b 3438 35th av
Rose Henry T clk r 828 Alice
Rose Jeannette nurse St Anthony's Hospital b 827 Brush
Rose Jesse lab r 1428 Boehmer
Rose John bartndr 432 7th r 404 Market
Rose John cabtmkr r 535 Myrtle
Rose John lab b 1114 26th av
Rost John saloon 1487 Park av
Rose John A clk r 3217 14th av
Rose John G truckman r 829 54th av
Rose John J Jr with Reed Black Reed and Bingaman r 15 Monte Vista av
Rose John P Marshal City of Piedmont r 950 Rose
Rose Jose M barber 2425 Bway
Rose Jos carp r 1566 3d
Rost Jos driver Sunset Grocery Co r 3823 Grove
Rose Jos lab b 3451 Haven
Rose Jos lab r 372 3d
Rose Jos lab r 2658 25th av
Rose Jos lab r rear 2723 E 9th
Rose Jos lbr hndlr Pac Lbr Co r 1214 E 18th
Rose Jos stdt rms 1812 Harrison
Rose Jos tmstr b 308 10th
Rose Jos tmstr r 1504 Peralta
Rose Jos Jr b 1214 E 18th
Rose Jos G truckman S F-O T Rys r 1432 Peralta
Rose Jos P emp W F & Co Exp r San Leandro
Rose Jos P pressman b 3217 14th av
Rose Julia (wid Chas C) r 1330 48th av
Rose J Leonard lawyer 213 Bacon bldg r Newark
Rose Louis emp Paraffine Paint Co r 1334 34th
Rose Macillino lab 1314 49th
Rose Mamie S b 1257 50th av
Rose Manuel barber Manuel Vargas r 103 Bway
Rose Manuel concrete wkr r 2124 Myrtle
Rose Manuel lab r 1224 E 18th
Rose Manuel lab r 709 Henry
Rose Manuel lab r 1054 Cotton
Rose Manuel lab r 2012 E 15th
Rose Manuel lab r 3714 Edson av
Rose Manuel E appr Phoenix Iron Wk b 321 Henry
Rose Manuel F lab b 321 Henry
Rose Manuel G lab r 321 Henry
Rose Manuel G janitor A Schlueter & Co r 1494 67th
Rose Manuel S driver Kirchner & Mante Co r 1628 15th
Rose Mrs Marana (wid Jos) r 3823 Grove
Rose Mary b 1114 26th av
Rose Mary cotton wkr Cal Cotton Mills r 2341 Foothill blvd
Rose Mary (wid Alex E) r 1944 20th av
Rose Mary S (wid Frank S) r 1257 50th av
Rose Millinery 1436 San Pab av
Rose Moritz A painter b 5801 Dover
Rose Philip E real est r 1025 Grand av
Rose Rita lndywkr Excelsior Lndy Co b 321 Henry
Rose Robt printer r 1424 52d av
Rose Rose (wid Adolph) r 1114 26th av
Rose Rosina B (wid Moritz A) r 5801 Dover
Rose Russell clk Orpheum Candy Co rms 623 13th
Rose Saml W undtkr r 1811 E 23d
Rose Thos lab b 2807 Helen
Rose Wm fireman Hogan Lbr Co b 671 19th
Rose Wm mach Clyde C Simmons r 3823 Grove
Rose Wm A waiter S P Co rms 6435 Herzog
Rose Wm F driver Amer Creamery r 1504 Peralta
Rose Wm F lawyer r 626 Valle Vista av
Rose Wm H foreman F Cames & Co r 1498 66th
Rose Wm S foreman S F-O T Rys r Richmond
Rose Wyatt b 1330 48th av
Rose & Son (Frank and F J) grocer and saloon 1537 3d
Roseberg Gus lab r 1600 45th av
Roseberry Agnes L nurse Dr G T Pomeroy b Y W C A
Roseborough see also Rosborough
Roseborough John P carp r 5602 E 17th
Roseborough Ralph R clk P O b 5602 E 17th
Rosebro Mary A (wid Robt J) r 2639 Short
Rosebro Walter E carrier P O (S F) r 6329 Colby
Rosebrook A W r 644 14th
Rosebrook David C musician r 5872 Ocean View dr
Rosebrook S W musicial dir Pantages Theatre r 1556 Bway
Roseburg Aug lab r 1600 45th av
Rosedale Emil S mach Atlas Gas Eng Co b 1120 11th av
Rosemond Maude musician b 859 34th
Rosen Eli bkpr Rosen & Rosenthal r S F
Rosen Geo r 3272 Dakota
Rosen Jacob (Rosen & Rosenthal) r S F
Rosen Miss J Taft & Pennoyer Co b 875 59th
Rosen Richd painter S F-O T Rys r 1905 Grove

Richmond Properties HOMESITE REALTY COMPANY INCORPORATED Berkeley Properties
Harley G. Parrott, Sales Manager 2011 Shattuck Ave., Berkeley

OAKLAND TRIBUNE EVERY EVENING SUNDAY MORNING BOTH PHONES Reaches 50,000 Homes Every Day 8th & Franklin St.

SUPREMELY PRODUCTIVE
FRUIT AND ALFALFA LANDS
IN SUPERIOR CALIFORNIA
404 12th St. PACIFIC LAND CO. OAKLAND

Send for Literature
2222 CHAPEL ST.
Berkeley, California
EL REPOSO SANITARIUM
See BERKELEY CLASSIFIED SANITARIUMS

Rosen Victor D mnfg jeweler 357 12th r Ala
Rosen & Rosenthal (J Rosen S Rosenthal) tailors' trimmings 538 16th
Rosenbaum Adolph mach hd Reliance Mill and Lbr Co b 1008 Cotton
Rosenbaum Adolph clk P J Traynor r 1169 19th
Rosenbaum Ambrose r 1008 Cotton
Rosenbaum Benj driver rms 1682 5th
Rosenbaum Chas R clk P J Traynor r 1169 19th
Rosenberg Akalia M boat bldr r 1424 Linden
Rosenberg Arthur meat ctr rms 412 10th
Rosenberg Benj ctr b 2334 25th av
Rosenberg Chas L eng S P Co r 2262 E 15th
Rosenberg Chas M r 598 23d
Rosenberg C Leonard stdt b 598 23d
Rosenberg Geo r 2334 25th av
Rosenberg Geo mngr J Baumgarten & Co b 2334 25th av
Rosenberg Gertrude clk b 2121 Filbert
Rosenberg Getz cattle buyer r 2334 25th av
Rosenberg Jennie b 663 12th
Rosenberg Jesse b 2334 25th av
Rosenberg John rms 1136 1st av
Rosenberg Jos office 215 Bacon bldg r 663 12th
Rosenberg Lasery r 1546 Alice
Rosenberg Milton ctr b 2334 25th av
Rosenberg Minnie (wid Jacob M) r 2121 Filbert
Rosenberg Ruby steno b 2121 Filbert
Rosenberg Rudolph clk r 1012 32d
Rosenberg Rosie (wid Nathan) b 663 12th
Rosenberg R & Sons Co A Seedkin mngr bottlers supplies 711 Franklin
Rosenberg Saml C salsn r 3201 Filbert
Rosenblat Dora seams Simmonds' C & S House r 1307 Castro
Rosenblatt Morris elev opr r 3829 Brookdale av
Rosenblum Isaac pedlar r 4106 E 10th
Rosengarden Morris shoe repr 375 12th r 2517 11th av
Rosengreen Jas clk W G Logan & Co r 2225 39th av
Rosenhahn Leopold mach r 629 56th
Rosenheim Mrs Ethel r Hotel St Mark
Rosenheim Frances steno T P Emight b 6439 Raymond
Rosenheim Philip r 6439 Raymond
Rosenheim Philip H salsn Geo W Austin r 1556 Bway
Rosenstein John mngr Eastern Outfitting Co r 472 Okld av
Rosenthal Annie (wid Morris) r 1080 7th
Rosenthal Eda M dressmkr 433 25th
Rosenthal Fred agt West Coast Life Ins Co r Bkly
Rosenthal Harry A salsn b 511 Jefferson
Rosenthal Jacob salsn r Hotel Crellin
Rosenthal Jacob vinegarmkr Consumers' Comp Yeast Co r S F
Rosenthal L F rms 170 10th
Rosenthal Phyllis tchr Manzainta School b 416 Okld av
Rosenthal Saml window dresser S N Wood & Co r 185 15th
Rosenthal Sol (Rosen & Rosenthal) . S F

ROSENTHAL'S (Incorporated)
Lee Frankel Mngr Shoes 469-471 12th Phone Okld 5256

Rosenzwig B r 1530 Grove
Rosette see also Rassette
Rosette Jos A lab r 921 27th av
Rosevear Wm T brkmn S P Co r 1009 56th
Rosevere Mary A (wid John) b 694 Brockhurst
Roseville Heights Land Co H P Bancroft sec 206 Okld Bank of Sav bldg
Rosewall Jas H quarryman r 455 65th
Rosewarne Jas glazier Downey-Cavasso G and P Co r Ala
Rosewater Louis waiter The Forum Cafe r 443 51st
Roshio see also Racceo and Raschio
Rosick Barney waiter b 676 17th
Rosie see also Rossi and Roza
Rosin Harry lab b 1716 San Pab av
Roskia Otto A tanner r 1095 56th

ROSLING DAVID E
Real Estate and Investments Notary Public 1542 Broadway Phone Lakeside 200 r 305 Juana av San Leandro

Rosling Rosamond dressmkr b 2835 Webster
Roslyn Apartments 478 19th
Roso Guiseppe barber r 663 7th
Rosoff Victor lab rms 103 Bway
Ross see also Roos and Russ
Ross Mrs Adelle (Firtieth St Store Co) r 4026 Pied av
Ross Albert G truckman S F-O T Rys r 514 Willow
Ross Alex foreman r 1012 28th
Ross Alex G pipeftr r 514 Willow
Ross Alfred grocer 2637 Peralta av r 2633 same
Ross Andr J stove mnfr r 222 Sunnyside av
Ross Belle cashr b 943 35th
Ross Chas A real est 78 Bacon bldg r Bkly
Ross Chas H carp S P Co r 1670 11th
Ross Chas J (Fortieth St Store Co) r 4026 Pied av
Ross Christine clk Lem Williams r Ala
Ross Clarence E supt Evergreen Cemetery r 3110 Gibson av
Ross Colin A solr r 5482 College av
Ross C Norman colr Jackson Furn Co r 658 24th
Ross Danl M r 738 25th
Ross David bkpr rms 832 Union
Ross David W clk r 541 41st
Ross Delos H foreman Calif Motor Car Co r 3234 E 14th
Ross Elenor W (wid Aaron) b 1714 12th
Ross Elizabeth (wid Ichabod O) librarian E Okld Branch Free library r 1036 E 16th
Ross Ellen clk b 1087 67th
Ross Fannie B phone opr b 2155 West
Ross Frank E mach Gilroy Mach Co r 1114 E 16th
Ross Frank J r 2908 Chestnut
Ross Fred trav salsn rms 485 20th
Ross Geo r 19 Napier av
Ross Geo I ins b 1036 E 16th
Ross Geo W carp Alex Thomson r 1012 28th
Ross Glouster J bkbndr b 625 56th
Ross Harry tmstr Pac Freight & Trans Co r 3323 Boston av
Ross Harry C colr Pas Gas & Elec Co r 1429 100th av
Ross Harry C salsn r 326 59th
Ross Harry W mngr r 943 35th

C. & S. Axle Grease
CLEAN AND SLIPPERY
WHITTIER COBURN CO., Mfrs.
301 Howard St., San Francisco

Oakland Conservatory of Music
Adolf Gregory, Director
Thirteenth St., N. W. Cor. Madison
THE LARGEST AND MOST THOROUGHLY EQUIPPED SCHOOL OF GENUINE MUSICAL INSTRUCTION ON THE PACIFIC COAST. PHONE OAKLAND 4922

Ross Henry B barber Oakld wharf r 935 E 14th
Ross Henry M emp Bway Cafeteria b 1304 Filbert
Ross Herbert clk J R Grayson b 632 Oak
Ross Hillbert J (Fortieth St Store Co) r 4026 Pled av
Ross Homer L real est 253 Bacon bldg r San Leandro
Ross Horace P dep County Auditor r 861 Apgar
Ross Irma spl tchr Pub Schools r S F
Ross Jas cement wkr rms 518 16th
Ross Jas H emp Pac Manifolding Bk Co r 5690 San Pab av
Ross Jas R r 625 56th
Ross Jas W prnter r 5717 Hermann
Ross Jennie (wid Eugene) r 1438 13th
Ross Jennie S (wid Alex) r 530 18th
Ross John r 7331 Lockwood
Ross John A car opr S F-O T Rys r 1529 2d av
Ross John T foreman r 570 20th
Ross John W millhd r 1522 52d av
Ross Lena (wid Oscar) r 1087 67th
Ross Lewis timekpr S P Co r 584 10th
Ross Louis B clk b 625 56th
Ross Major lab b 1167 8th
Ross Malcolm G real est r 380 63d
Ross Mark poultry 2155 West
Ross Mary C proofreader b 4175 Opal
Ross Mrs Mary W rms 1315 Poplar
Ross Matilda (wid Geo) r 2217 Peralta av
Ross Milton I clk b 943 35th
Ross Otilla M (wid Geo A) r 2217 Peralta av
Ross Peter C painter b 2217 Peralta av
Ross Richd bkpr b 6529 Tel av
Ross Richd F cond S F-O T Rys r 1724 90th av
Ross Robt stdt Poly Bus Coll b 4026 Pled av
Ross Robt carp Alex Thomson b 1012 28th
Ross Saml B mngr Fred Hartsook r 205 Sunnyside av
Ross Saml T (Ross & Co) b 2155 West
Ross Sarah J steno b 826 53d
Ross Stanley clk b 1085 67th
Ross Steele b 625 56th
Ross Thos r 630 28th
Ross Wallace A stdt b 922 Sunnyside av
Ross Walter b 1087 67th
Ross Walter clk Alfred Ross r 2633 Peralta av
Ross Walter pressman Oakld Tribune r S F
Ross Wm barber r 27 Laurel av
Ross Wm E clk S F-O T Rys rms Y M C A bldg
Ross Wm E r 178 5th
Ross Wm H barber 4062 Pled av r 27 Laurel
Ross & Co (Saml T Ross) plumbers 917 7th
Rossen Bernice nurse 3133 Tel av
Rossen Josephine H (wid Christian) r 1036 Adeline
Rossenberg see Rosenberg
Rosseter Frank S prin John C Fremont High School r 1619 28th av
Rossi see also Rossie and Rozo
Rossi Alessio lab r 714 3d
Rossi Anselmo fish 28 New Free Mkt r 611 32d
Rossi Anth lab r 732½ 4th
Rossi Anth J florist J Seulberger & Co r 908 36th av
Rossi Antonio scavenger r 1395 17th
Rossi Cyrus blksmith b 9627 E st
Rossi Dominic scavenger b 1174 61st
Rossi Emil ironwkr b 2525 Market
Rossi Emile (Rossi & Castaing) r 810 Castro
Rossi Emma clk Woman's Exchg b 1020 Clay
Rossi Frank sec and mngr L Scatena & Co (Inc) rms 1953 San Pab av
Rossi Frank R bartndr 301 Bway rms 532 4th
Rossi Fred J coffee expert r 720 Chestnut
Rossi Jennie nurse Oakld Central Hosp b 536 Williams
Rossi John bkpr L Scatena & Co (Inc) r 169 11th
Rossi John P foreman S P Co r 356 Center
Rossi Jos mach rms 823 Washn
Rossi Louis lab b 643 45th
Rossi Louisa J (wid Lorenzo) r 643 45th
Rossi Marguerite (wid Alex) r 9627 E st
Rossi & Castaing (Emilie Rossi & Alex Castaing) cider 44 New Free Mkt
Rossick Frank police rms 1932 Tel av
Rossie Carmen B agt r 2729 13th av
Rossini Angelo grocer 917 5th
Rossini Ida clk A Rossini b 915 5th
Rossini Louise indywkr New Method Lndy b 3522 Adeline
Rossiter see Rosseter
Rost Wm H supt r 4028 Ardley
Rostrom Ralph mach Westinghouse Pac Coast Brake Co r 6622 Fremont
Rostron John lab r 6108 Mills
Rostron Robt fireman b 6108 Mills
Roswall T H stdt Poly Bus Coll b 455 65th
Rotermundt Alfred paper ruler b 4175 Howe
Rotermundt Hugo paper ruler r 4175 Howe
Roth see also Roeth
Roth Anna bkpr New Method Lndy b 812 37th
Roth Benj tailor J J Anderson b 988 18th
Roth Carl H clk b 812 37th
Roth Gust J ins examiner rms 2143 Harrison blvd
Roth John M mstr mariner r 3025 Lynde
Roth Julius whol flour 673 22d r 812 37th
Roth Katherine alteration hd Mosbacher's C & S House r Ala
Roth Louis W elec b 812 37th
Roth Mark r 5455 Lawton av
Roth Wm H paintr r 2248 84th av
Roth Wm J pres Cal Standard Planing Mill Co r 2820 Summit
Rothamel Gust A meats 1977 Tel av
Rothamel Martha C (wid Gust) r 1171 72d av
Rothbaum Meyer cabt mkr R J Hunt r 2134 Tel av
Rothburg Jas H clk S P Co (Ala) r 428 26th
Rothenberg Edw lngshrmn r 811 54th av
Rothenstein Jos pedlar b 619 Jackson
Rothenstein Louis baker 284 5th
Rother Alma clk T W Ward b 920 28th
Rother Frank printer Oakld Journal rms 1423 Alice
Rother Jas E acct r 6446 Regent
Rother Mrs Mary rms 796 9th
Rother Paul contr r 920 28th
Rother Wm B emp S P Co r 516 43d
Rotherman John r 1436 9th

PACIFIC MNF'G CO.
SASH DOORS MILL WORK
Office 486 Tenth St. Oakland, Cal.
Phone Oak. 7898
Berkeley Office 2143 Center Street
Phone Berk. 1404

FRANK W. ANDERSON
REAL ESTATE LOANS NOTARY PUBLIC
COMMERCIAL BUILDING 460 12TH ST. PHONE OAKLAND 6420
GENERAL INSURANCE
ONLY THE BEST COMPANIES

PIANOS GIRARD'S Furniture
517-519 14th Street, Bet. Clay and Washington
PHONE OAKLAND 4571

Folders
Booklets
Catalogues
Briefs, Etc.
Our Specialty

Harrington-McInnis Co.
Printers and Publishers
263-265 Twelfth Street, Oakland, Cal.
Phones { Oakland 89 Home A 1389

Commercial
Printing
In All Its
Branches

Rothlisberger Hans whol provisions r 731 Okld av
Rothman David pedlar r 281 6th
Rothschild Henry L pres Rothschild & Hadenfeldt r S F
Rothschild Louis salsn r 4230 Montgomery
Rothschild & Hadenfeldt (Inc) H L Rothschild pres mnfg jewelers 3714 San Pab av
Rothweiler Chas foreman Waterhouse & Lester Co r 4234 Terrace
Rotke Nathan clothing 525 Bway r 680 6th
Rott Adolph H sec Bkly Rock Co r 342 22d
Rott Amy D steno Pac Gas & Elec Co b 342 22d
Rott Geo B r 1006 6th av
Roubell see also Rubel and Ruble
Roubell Victor pedlar r 828 31st
Rouble Lawrence E acct r 2842 Magnolia
Rouche Blanche clk Abrahamson Bros b 5041 Dover
Roucker Emile acct b 2531 12th av
Roughton Arthur P mngr r 178 Ridgeway av
Rougny F plumber rms 401 7th
Rouiller Lucian blksmith S F-O T Rys r 974 37th
Roukes Frank lab r 1451 E 34th
Roukes lab r 1332 E 33d
Roulich John lab r 867 Willow
Roulo Claude L contr 1836 Myrtle
Roumenia Silvio r 2215 E 15th
Roundey Chas E Ry Postal Clk r 1003 E 14th
Roundey Chas H carp r 2314 E 15th
Roundey Mrs Rebecca V r 2314 E 15th
Rounds Arthur F draftsman b 820 56th
Rounds Edw C salsn Goldberg Bowen & Co rms 269 10th
Rounds Frank C carp r 820 56th
Rounsevell Nelson real est 253 Bacon bldg r 419 Okld av
Rounswell Geo B carp r 3345 Georgia
Rounthwaite Frank W salsn J E Settles r Key Route Inn
Rountree Almus H clk Hale Bros b 5322 Locksley av
Rountree Jas bldr r 5417 Shafter av
Rountree Scott salsn r 3618 Tel av
Rountree Wm G r 582 61st
Rourke see also O'Rourke
Rourke Aileen M stdt b 6101 San Pab av
Rourke Ethel B phone opr b 1244 52d av
Rourke Hannah (wid Harris) r 1244 52d av
Rourke Jas H propr Stockyards Hotel r 6101 San Pab av
Rourke Margaret maid Hotel Oakland rms 1421 Harrison
Rourke Minnie milliner b 1902 Frtvl av
Rourke Patk r 1902 Frtvl av
Rourke Patk J foreman r 3051 Elmwood av
Rourke Robt J stdt St Mary's College
Rouse see also Rowse
Rouse Anna V (wid Jas) r 1703 Brush
Rouse Keith H chemist r 858 21st
Rouse Laura phone opr b 858 21st
Rouse Louise A (wid Geo C) r 3504 E 14th
Rouse Mary W (wid Wm H) r 206 Perkins
Rouse Robt W elec b 575 37th
Rouse Ruth A b 1703 Brush
Rouse Warren A com mer 326 11th r 683 34th
Rouse Wm H salsn W A Rouse r 848 46th
Rousel Jos lab r 1448 63d
Rousic Peter lndy wkr b 1441 63d
Rousseau see also Russau
Rousseau Louise (wid Amadee) r 1115 14th
Rousseau Mrs Mary H r 650 63d
Roussell see also Russell
Roussell Felix lndywkr Union French Lndy r 877 Isabella
Rousselot Harbin M stdt b 1538 50th av
Roust see also Raust and Rust
Roust Abel carp r 6508 Raymond
Routson Howard W (Routson & Melville) r 3030 Bway
Routson & Melville (H W Routson L G Melvile) model mkrs 827 Franklin
Roux see also Rue
Roux Emma clk b 1529 23d av
Rouyet Mary lndy wkr Jean Cebollero r 931 28th
Rovai Felix grocer 13 New Free Mkt r 1497 7th
Rovcos Chas clk J M Lekas b 328 10th
Rovcos Jas clk J M Lekas b 328 10th
Roventini Gristamo lab r 128 Filbert
Roventini Nestor D towerman S P Co r 541 Chestnut
Rovera C lab r 1129 65th
Rovera Manuel lab r 1012 28th av
Rowan Gertrude A b 4627 Shattuck av
Rowan Jas W cond S F-O T Rys b 4627 Shattuck av
Rowan Katherine (wid Thos) r 773 21st
Rowan M Chas eng S P Co r 1308 8th
Rowan Thos blksmith 5184 Claremont r 4627 Shattuck av
Rowan Thos L salsn Walter S Mackay & Co b 1308 8th
Rowbotham Frank r 530 41st
Rowbotham Harry mach r 2129 26th av
Rowden Byrd W steno S P Co (Ala) r 1211 Filbert
Rowe see also Roe
Rowe Albert r 1231 Brush
Rowe Albert salsn G W Caswell Co b 5629 Ocean View dr
Rowe Albert H stdt b 1231 Brush
Rowe Alfred appr b 1427 Linden
Rowe Anar shingler b 739 10th
Rowe Anna steno b 638 Fairview
Rowe Annie M bkpr b 469 63d
Rowe Arthur E deckhd S P Co b 1428 Linden
Rowe Benj F blksmith r 3026 Market
Rowe Bessie A steno Leckie-Abraham Title Co b 2510 11th av
Rowe Mrs Carrie r 2303 Valley
Rowe Chas clk Hotel St Mark
Rowe Chas H phys 121 13th
Rowe David H janitor r 1214 E 23d
Rowe Edw E real est r Apt 31 1514 Alice
Rowe Emmett A expman r 2758 Boehmer
Rowe Frank W mach Stndrd Gas Eng Co r 434 62d
Rowe Fred H b 724 56th
Rowe Geo E watchman r 1427 Linden
Rowe Harrison D r 1851 10th av
Rowe Henry O air man W P Ry r 1214 8th
Rowe John carp b 776 59th

THE MERCHANT'S COLLECTION AGENCY., Inc.
BAD DEBTS
INSURANCE BUILDING
311 CALIFORNIA ST. SAN FRANCISCO
PHONE KEARNY 4021

TRUMAN UNDERTAKING CO.
2935 TELEGRAPH AVENUE
S. W. COR. 30TH ST.
PHONE OAKLAND 5085
OAKLAND, CAL.
1919 MISSION STREET
BET. 15TH AND 16TH
PHONE MARKET 109
SAN FRANCISCO CAL.

Rowe John M clk Pac Gas & Elec Co r Bkly
Rowe Richd D r 861 31st
Rowe Richd H meat ctr r 5821 Fremont
Rowe Robt ch.f clk yd foreman W P Ry r 3140 Grove
Rowe Rutherford B porter Pullman Co r 1270 48th av
Rowe Saml metal wkr r 1015 62d
Rowe Mrs Susan J r 1920 Linden
Rowe Wm H carp r 1646 10th av
Rowe W D spl police r 829 Madison
Rowell Alice steno Stetson & Koford b 5748 Ayala
Rowell Clarence F books 464 8th r 686 Poirier
Rowell Ethel C steno Union Water Co of Cal b 5748 Ayala
Rowell Harry E salsn Don Lee r 1092 Grand av
Rowell Jos C librarian U of C r 3415 West
Rowell Rosa L (wid Chas L) r 5748 Ayala
Rowland see also Roland and Rolland
Rowland Chas clk r 825 Filbert
Rowland David A clk b 717 61st
Rowland David M (McGee & Rowland) r 717 61st
Rowland Emma J (wid Levi L) b 10 Moss av
Rowland Fannie b 100 Henry
Rowland Harris G bkpr r 565 66th
Rowland Hubert G ydmn S P Co rms 1394 9th
Rowland Mrs Julia F cook Ladies' Relief Society b 393 45th
Rowland Philip J sec r 3917 Ardley
Rowland Ralph waiter r 933 Wood
Rowland Snowden H sec Standard Brass Casting Co r 578 62d
Rowland Sumner E b 717 61st
Rowland Theodore W stdt St Mary's Coll
Rowland Wm E clk r 2073 Rosedale av
Rowland Willis T colr r 2200 48th av
Rowlands Chas A bridge tndr r 2420 E 16th
Rowlands Clement E clk Union Sav Bank b 1502 Alice
Rowlands Clement P music tchr 1322 Bway r 1502 Alice
Rowlands Matthew A contr r 1518 Adeline
Rowler Lois nurse 3133 Tel av
Rowlett Henry T eng r 744 26th
Rowley Andr J lab b 2027 E 24th
Rowley Bert H foreman r 1625 Bridge av
Rowley Fredrica M salsn b 621 58th
Rowley Julius L tmstr r 621 58th
Rowley Lewis E colr W H Parrish Co r 2027 E 24th
Rowley Mary J (wid Geo K) r 1015 Clay
Rowley R Lloyd insptr r 398 60th
Rowling Wm H trav salsn r 366.63d
Rownds Lula B masseuse 423 15th
Rownsley John N r 4166 Tel av
Rowse see also Rouse
Rowse Albert plumber r 919 41st
Rowse Saml carp 1464 34th
Rowse Wm clk r 1464 34th
Rox Aug tmstr r 1061 53d
Roy see also Rhoy
Roy A A dyer 542 Williams
Roy Camille V cook r 3524 Dimond av
Roy Gershom J clk Royal Grocery Co r 4122 Howe
Roy Grover C rms 908 Franklin

LAYMANCE
REAL ESTATE COMPANY, Agents
ROCK RIDGE
PROPERTIES

Roy Nathaniel H painter r 1215 39th av
Roy Otto lab rms 196 10th
Roy T lab rms 440 2d
Roy Wm A porter Hotel Avalon 2010 Tel av
Royal Apartments 2434 Grove
Royal Arch Journal C T Hodgman pub 263 12th
Royal Corset Shop Jane Aherne mngr 516 13th
ROYAL CREAMERY
George B M Gray Propr 309-319 12th Phone Okld 634
Royal Grocery Co C A McAllister pres R. M Williams v-pres G E Archambeault sec and treas 4150 Pied av
Royal Insurance Co J B Lanktree agt 500 Bway
Royal Neighbors of America Golden Gate Camp No 3928 1918 Grove
Royal Typewriter Co T W Reese mngr 1440 Bway
Royce Chas C trav salsn r 2647 E 25th
Royce Clarence H autos 2140 Bway b 937 34th
Royce Howard L fire dept r 1127 13th av
Royce Mrs H B b 75 Vernon
Royce Lorenzo D mach r 937 34th
Royce Robt M lawyer Sherman & Clay bldg r 75 Vernon
Royder Anna b 703 5th
Royer Aug cook r 3214 San Pab av
Royer P fireman S P Co rms 1685 8th
Roys Rev Edville A pastor Fruitvale Cong Church r 1531 Frtvl av
Roycroft see Rycraft
Roza see also Rosie and Rossi
Roza Antone P grocer 7217 E 14th r 1464 70th av
Roza Jos Ingshrmn r 1470 83d av
Rozalis Nicholas car repr r 1653 7th
Rozek Adam W sausage mkr H C W Steinbeck r 771 Lydia
Rubano Josephine clk W B Standeford b 985 56th
Rubel see Roubell and Ruble
Ruben Benj shoemkr 594 7th
Ruben Wm blocker B Gubin b 1064 18th
Rubeno Frank A lab r 999 56th
Rubeno Josephine A clk b 999 56th
Rubenstein Kalmen brklyr r 68 6th
Rubenstein Max fruits 3400 E 14th r 3616 E 12th
Rubeolo Dominico conf r 922 36th
Rubert see also Rupert
Rubert Mary J (wid Danl) r 2915 Filbert
Rubereht Annie (wid Aug H) r 1741 14th
Rubertson Rubert lab r 827 35th av
Rubin Benj tailor Hoffman & Silverstein r S F
Rubin Jacob r 849 54th
Rubin Max r 3630 E 12th

REALTY
LOANS
Investments
BARNES-INGLE COMPANY
408 TWELFTH STREET
PHONE LAKESIDE 208
TIMBER
RANCHES

UNITED TRANSFER CO.
Phone Oakland 248 ONLY COMPANY CHECKING BAGGAGE AT YOUR HOME Phone Oakland 248
Furniture Moved—Concrete Warehouse
MAIN OFFICE AND WAREHOUSE
538 17th Street

REAL ESTATE and INSURANCE | Home Investment Co. | HOMES a Specialty
1946 FRUITVALE AVENUE
PHONE MERRITT 440 FRUITVALE, CAL.

WEST COAST DETECTIVE AGENCY
LICENSED AND BONDED
OPEN DAY AND NIGHT
206 PACIFIC BUILDING
MARKET and FOURTH STREETS
SAN FRANCISCO, CAL.
THOS. C. GRAY, General Manager
Phones: Bus. Sutter 1360 Res. West 3993
Conducts All Civil and Criminal Cases
Secretly All Over the World

Rubin Saml tailor r 1052 30th
Rubino Chas I (Arena & Rubino) r 1173 7th
Rubino Frank r 1184 8th
Rubino Geo D gilder Saake r 1184 8th
Rubino Ignacio F salsn Arena & Rubino b 1773 7th
Rubino Jos grocer 1000 Wood and furn 945 Wood and shoemkr 1746 10th r 1000 Wood
Rubino Jos pedlar r 1013 30th
Rubino Salvatore T salsn Arena & Rubino b 1184 8th
Rubinstine see also Rubenstein
Rubiolo Bertha phone opr Hotel Oakland b 2016 Franklin
Rubiolo Domenico cook The Vauban r 922 36th
Rubiolo Grace L clk Sherman Clay & Co r 2016 Franklin
Rubiolo Millie E phone opr b 2016 Franklin
Rubirth Leona cashr b 2045 Market
Ruble see also Roubell and Rubel
Ruble Anna dom 353 Bellevue av
Ruble Milton A switchman b 863 Willow
Ruble Minnie B (wid R S) b 344 E 16th
Ruby Frank R tmstr Scott's Exp Co r 871 Wood

RUBY GEORGE C

Propr Mechanics Inn Phone Lakeside 837 r 638 Jones

Ruby Mary C (wid John) r 3225 Montana
Rucco Peter lab b 924 46th
Ruch Andr S contr r 4820 Maple
Ruch Arthur S contr b 4820 Maple
Ruch Isabelle tchr b 4820 Maple
Ruch Lutie A tchr Intermediate School No 1 b 4820 Maple
Rucker Emma F (wid Hiram N) b 420 28th

RUCKER FULLER DESK CO (Incorporated)

N Rucker Pres A L Green Sec 677 Mission (S F) Phone Douglas 3700 Oakland Office 1745 Broadway G A Waterbury Mngr Phone Okld 1662

Rucker Jas P mach r 239 5th
Rucker John W mach b 840 Arlington av
Rucker Stella E stdt b 730 Oak
Rucker Waldo C stdt b 730 Oak
Rucker Waldo S bkpr Hunt Hatch & Co r 730 Oak
Rucker Wm W stdt b 730 Oak
Ruckert Anna (wid John) r 3417 E 18th
Ruckle Arthur G cement wkr r 2750 25th av
Ruckman Chas driver F Thomas D & C Wks r 848 43d
Ruckstuhl John eng r 502 Jefferson
Rudch Matthias mach r 1137 Peralta
Rudd Henry C millhd H T Atkinson & Co r Ala
Rudd Theo carp r 1367 52d av
Rudd Tilda clk Kahn Bros b 1367 52d av
Rudden Philip A steward S P Co r 304 14th
Rudden Mrs Ruby hairdresser Diehl's b 304 14th
Ruddick Blanche dressmkr r 5817 Orion
Ruddy see Ruedy
Rude see also Reud Rued and Ruud
Rude Julius A driver Maxwell Hdwe Co r 463 Edwards
Rudelle Henry porter 423 12th rms 907 Washn
Rudema Mrs Capitola A b 115 Monte av
Rudenbac Emile b 1441 63d
Rudenberg B Ferd car opr S F-O T Rys r 737 8th
Ruderick Jos waiter rms 534 12th
Rudinick Nicholas waiter John Mitrovich rms 534 12th
Rudolph see also Rodolph
Rudolph Adam b 1666 85th av
Rudolph A N carp r 103 Bway
Rudolph Chas A grocer and hdwe 8603 E 14th r 1666 85th av
Rudolph Edw M optician Chinn-Beretta Optical Co r 11 Fallon
Rudolph E A r Madison Park Apts
Rudolph Geo mach b 5238 Miles av
Rudolph Geo C plumber J T Vane r 36 Monte Vista av
Rudolph Hans r 5238 Miles av
Rudolph Lewis A dep Co Clk r 1487 5th
Rudolph Magdaline (wid Wm F) r 927 Myrtle
Rudolph Mary (wid John C) b 36 Monte Vista av
Rudolph Olivia asst Western Laboratories r Ala

RUDOLPH OTTO A

Real Estate and Rental Agent 61st cor Adeline Phone Piedmont 1651 r Berkeley

Rudolph Mrs Rose dom r 595 13th
Rudolph Mrs Vada L (wid Wm F) r 6442 Colby
Rudy R L salsn Equitable Bldg Syndicate r S F
Rudy Saml junk Brush sw cor 3d r S F
Rue see also Roux
Rue Dwight real est b 3440 Richmond av
Rue J J r 644 14th
Rue Laura H (wid Jas O) r 3440 Richmond av
Rue Walden real est b 3440 Richmond av
Ruebin see Rubin
Ruebling Edw meats rms 645 52d
Rued see also Reud Rude and Ruud
Rued John C lawyer r 670 Vernon
Rued Pauline (wid John C) b 670 Vernon
Ruediger Mrs Eliza r 1814 28th av
Ruediger Frank clk b 1814 28th av
Ruediger Julius Jr asst mngr Ruediger Loesch & Zinkand b 1814 28th av

RUEDIGER LOESCH & ZINKAND (Incorporated)

M A C Christesen Mngr Bakery and Restaurant 1017 Broadway Phone Okld 799

Ruedy Bertha clk b 1065 24th
Ruedy Chas W real est 1286 47th av b 5520 Bond
Ruedy Chris saloon 1961 San Pab av r 1751 6th av
Ruedy Emil real est 2240 55th av r 5520 Bond
Ruedy Emil clk Owl Drug Co b 1065 24th
Ruedy Henry r 237 E 14th
Ruedy Henry Jr mach United Iron Wks r 1219 Hopkins
Ruedy Henry A mach b 1427 4th av
Ruedy's Hotel furn rms 622 Franklin
Ruedy John r 1427 4th av
Ruedy John cook Peterson & Hesse r 1065 24th

For Halftone Engravings and Cuts from Line Drawings
SEE THE
Standard Photo Engraving Co. 263 TWELFTH ST. OAKLAND

PHOENIX FLOUR THE WHITEST THE BEST ASK YOUR GROCER

Ruedy John delicatessen 622 12th r 626 same
Ruedy Mrs Nina rms 1724 Grove
Ruedy Robt cabt mkr Schnebly Hostrawser & Pedgrift b 1065 24th
Rueff see Roff and Ruff
Ruep F chef Hotel St Mark

RUESS CHRIST
Probation Officer Alameda County 419 19th r 833 57th

Rueter see Reuter
Ruf Inozenz lab b 2575 San Pab av
Ruf Walter foreman Hall White Co r Ala
Ruff see also Roff
Ruff Fritz C ch mist r 864 50th av
Ruffner Arnold cook The Vauban r 1014 Castro
Rugg Ellis tmstr b 1052 45th
Rugg Fred oil b 1052 45th
Rugg Fred A (Richardson Shoe Co) b 487 43d
Rugg Geo H tmstr r 1052 45th
Rugg Geo W tmstr b 1052 45th

RUGG WALTER A
General Insurance 529 First National Bank Bldg Phone Okld 2877 r 335 Chicago av E Oakland Phone Merritt 3855

Ruggero John hotel 5008 Tel av r 4764 Tel av
Ruggiero Chas hlpr Peterson & Hesse rms 52514 Filbert
Ruggiero Elizabeth b 315 Brush
Ruggiero John bicycle repr 926 7th r 735 5th
Ruggiero Mrs Lena midwife 315 Brush
Ruggiero Pasquale bootblk r 315 Brush
Ruggles John lab rms 303 9th
Ruggles Lester W clk r 2415 E 22d
Rugland Jos S clk S F-O T Rys b 417 Perry
Rugland Sabra emp Kahn Bros b 417 Perry
Rugslsky Philip F copyist Co Recorder r 1821 Alice
Ruhl Elsie C tchr Prescott School b 5470 Manila av
Ruitort Mrs Jennie lndy 4824 E 14th
Ruitort John P driver Mrs J Ruitort r 4824 E 14th
Ruland Allie C clk J J Hymer rms 302 Bway
Rule Chas H carman r 3315 Elm
Rule C W cond S F-O T Rys r Bkly
Rule Frank G solr r 835 36th
Rule Fred J lineman b 3315 Elm
Rule John L hlpr United Iron Wks r 3315 Elm
Rule John M eng r 825 Mead av
Rule Lucille A clk b 3315 Elm
Rule Robt W dentist 1206 Bway r 2627 12th av
Rule Rollin L caller S P Co b 3315 Elm
Rule Wm H carrier P O r 724 36th
Rule Wm J driver r 4539 Grove
Rule Wm T b 724 36th
Ruley Frank R tmstr r 871 Wood
Ruley Guy F eng S P Co r 3500 E 10th
Ruley Nanette R (wid Hezaklah) r w s Lincoln av 1 n of Fisher's rd r f d 1 box 485
Rulffs Peter H r 2515 Frtvl av
Rulland Frank carp r 647 36th av
Rulofson Rose (wid Chas) clk H C Capwell Co rms 824 Mead av
Rumann Carl H clk b 543 34th
Rumann Hubert cabt mkr Alex Thomson r 561 34th
Rumer Jas F clk r 2712 Myrtle
Rumetsch Herman O police b 726 11th
Rumfelt Aug real est 5825 Tel av b 5766 Ayala av
Rumfelt Clarence F carp b 5766 Ayala
Rumfelt Walter P carp r 5766 Ayala
Rumford Elizabeth clk b 834 19th
Rumford Geo L clk b 834 19th
Rumford Wm W brklyr Amer Heat & Power Co r 834 19th
Rumi Frank r 314 Grove
Rump Edw meats 1815 13th av
Runcie John W trav salsn r 834 47th
Runcie Wilsey M trav salsn b 834 47th
Runckel Peter lab b 1738 King av
Runckel Susan steno Abrahamson Bros b 1944 Franklin
Runckel Wm D meats 5723 San Pab av r 5770 Peladeau av
Rund John lab r 1552 34th
Rundee Wm F rms 530 13th
Rundell see also Randall
Rundell Frank M tmstr b 699 28th
Rundell Lottie A (wid Jesse T) r 699 28th
Rundquist Elsie phone opr b 1232 23d av
Runels Chas A (Alfred W Wehe & Co) r Bkly
Runge Felix emp Bway Garage r 306 14th
Runkel Chas brkmn S P Co r 1235 41st av
Runkle L S r 4425 Bancroft
Runnels Oscar J v-pres r 17 Croxton av
Runner Waldo E clk r 3607 Ardley
Runyan Geo A carp r 2929 Union
Runyon E W b Claremont Country Club
Runyon Nellie M tchr b 460 Fairmount av
Runyon Paul eng S P Co r 2591 Eureka
Rupe John C oilburner r 1440 12th
Rupert see also Rubert
Rupert Delos M trav pass agt S P Co r 673 Poirier
Rupert Ethel A clk A Schlueter & Co b 2033 Chestnut
Rupert Frank L glazier W P Fuller & Co r 2033 Chester
Rupert Geo F brkmn r 2320 E 14th
Rupetto John scavanger r 5473 Claremont av
Rupie Sadie lndywkr White Star Lndy
Rupkey John solr C F Adams Co r 1279 64th
Rupley Fred A salsn Albers Bros Milling Co r 596 43d
Rupp Annie C (wid Phillip D) r 3538 Quigley
Rupp Celia phone opr b 3538 Quigley
Rupp Harry D meatctr J H McMenomy r 783 21st
Rupp John C b 3538 Quigley
Ruppert Catherine (wid August) r 607 28th
Ruppert Emma cashr b 5722 Tel av
Ruppert Fred C carp b 607 28th
Ruppert Philip V trav salsn r 3024 Galindo
Rush Clarence C car opr S F-O T Rys r 4018 Tel av
Rush Danl P emp Pac T & T Co r S F
Rush Eugene O watchman r 472 Moss av
Rush Geo H nursery r 2469 Potter
Rush Harvey B metal wkr r 337 49th
Rush Michael H Lartndr r 2060 Bway
Rush Owen E r 472 Moss av

LEWIS & MITCHELL, INC.
REAL ESTATE AND INSURANCE
PHONE OAKLAND 6622 1520 BROADWAY

Bay Cities Tire Co. 2213-2215 Broadway OAKLAND, CAL. TELEPHONE LAKESIDE 408
Adjustments on United States Tires Vulcanizing and Repairing
Distributors United States Tires

Phone PIEDMONT 2554; CENTRAL

RICHARD J. MONTGOMERY
OAKLAND REAL ESTATE
Notary Public and Insurance
4003 TELEGRAPH AVENUE, Cor. 40th St., OAKLAND

Rush Richd C insptr b n s Fisher's rd 1 e of Lincoln av
Rushing Jas H carp r 1342 88th av
Rushing Robt S iron wkr Standard Fence Co rms 1342 88th av
Rushmer Edw L asst claim agt S P-O T Rys r 467 51st
Rusing Hazel O bkpr b 1110 4th av
Rusing Henrietta (wid Edw S) r 1110 4th av
Rusk E rms 612 17th
Russ see also Roos Ross and Rous
Russ Chas C mining r 3125 Brookdale av
Russ Edw H draftsman Reed & Meyer b 515 Apgar
Russ Elizabeth A (wid Dwight W) b 464 Orchard
Russ Fred G real est r 667 63d
Russ Malinda A (wid Jas R) r 818 16th
Russ Mrs Minnie M b 1623 12th
Russ Tuny Flora dressmkr b 818 16th
Russau see also Rousseau
Russau Alice r 588 22d
Russau Theresa r 588 22d
Russell see also Roussell
Russell Ada tchr Cole School r Bkly
Russell Alfred S eng S P Co b 1432 46th av
Russell Alpheus W carp b 3614 Porter
Russell Andr cond r 1530 Myrtle
Russell Andr B clk b 2638 19th av
Russell Mrs Anna S H b 6432 Colby
Russell Mrs Anna V r 1215 53d av
Russell Arch M mill hd Waterhouse & Lester Co r 523 21st
Russell Aug J agt r 541 Cottage
Russell A rms 1615 San Pab av
Russell Burton F salsn r 203 Moss av
Russell Caroline M (wid Jay E) music tchr 3428 Wilson av
Russell Carroll r 556 41st
Russell Chas lab r 309 Franklin
Russell Chas hostler 685 3d
Russell Chas A carp b 3614 Porter
Russell Chas A porter r 273 9th
Russell Chas Q salsn b 6445 Harmon ct
Russell Chas W porter Pullman Co b 1450 34th av
Russell David L artist b 224 12th
Russell Earl W salsn b 4507 Bond
Russell Edw r 2615 High
Russell Edw H lab r 819 Milton
Russell Eleanor music tchr 4106 Terrace
Russell Emily I (wid Geo W) r 521 11th
Russell Ernest clk b 1530 36th av
Russell Ernest W installer Pac T & T Co r 5523 Market
Russell Floyd F salsn b 5814 Dover
Russell Frank A solr rms 774 9th
Russell Frank C carp r 3805 Maybelle av
Russell Frank G papermkr r 3604 Richmond av
Russell Frank R clk Phoenix Iron Wks r 2241 41st av
Russell Fred A waiter r 1768 8th
Russell Geo A b 1117 9th av
Russell Geo C tchr r 252 E 14th
Russell Geo E r 730 12th
Russell Geo E car clnr r 1432 46th av
Russell Geo W presser r 1530 36th av
Russell Grace G tchr Melrose School b 2638 19th av
Russell Gregory A bkpr b 3604 Richmond av
Russell Harry F clk N M Russell b 331 Alcatraz av
Russell Herman boilermkr rms 622 Franklin
Russell Hugh C elec b 3604 Richmond av
Russell Jas clk b 621 57th
Russell Jas meat ctr r 1537 3d av
Russell Jas E r 615 Sycamore
Russell Jas F hostler Scott's Exp Co r 608 Franklin
Russell Jas W ins r 1504 8th av
Russell Mrs Jane r 521 11th
Russell Jane steno J H King r Ala
Russell Mrs Jennie r 1215 53d av
Russell Jennie A b 3441 Chestnut
Russell Jeremiah tmstr C C Norton r 1452 84th av
Russell Jesse r 521 11th
Russell John emp Pac T & T Co r 1920 Castro
Russell John insptr r 2638 19th av
Russell John A carp r 3614 Porter
Russell John F tmstr r 3215 35th av
Russell John H plasterer r 3441 Chestnut
Russell John H lab r 3441 Chestnut
Russell John R farmer r 1506 Linden
Russell John W bartndr 487 9th r 668 34th
Russell Jos mining r 908 14th
Russell Jos B salsn Redwood Mnfrs Co r 795 40th
Russell Josephine b 156 John
Russell Mrs Julia r 4106 Serrace
Russell Laura A manicure 410 13th b 1530 Myrtle
Russell Lawrence driver Fred Becker b 1530 36th av
Russell Lloyd broker r 521 11th
Russell Mrs Margaret rms 1013 Kirkham
Russell Maria E (wid Paul C) r 4507 Bond
Russell Mary I (wid Geo) r 2511 11th av
Russell Mrs Millicent B embalmer 523 21st
Russell M Agnes spl tchr Pub Schools r 1922 11th av
Russell M Louise tchr 657A Vernon
Russell Nannie V (wid Asbury J) b 236 Hillside av
Russell Nellie F (wid Thos) b 5814 Dover
Russell Noble M hdwe 6215 College av r 331 Alcatraz av
Russell Olga steno de Fremery-Cadman Materials Co r Ala
Russell Robt G carp r 1936 83d av
Russell Saml driver b 2511 11th av
Russell Sarah (wid John) r 1714 Center
Russell Theo A cement wkr r 690 44th
Russell Thos r 3224 Union
Russell Thos mining r 795 Lake Shore av
Russell Thos clk E C Ambrose Co b 705 Lake Shore av
Russell Thos A v-pres Phoenix Iron Wks r 6201 Hillegass
Russell Walter S lab r 5424 E 14th
Russell Wm B plumber Bishop-Babcock B Co r 830 Isabella
Russell Wm H mstr mech r 10625 Pontiac
Russell Wm J r 1251 12th
Russell Wm J ins r 1504 8th av
Russell Wm N (Bush Realty Co) r 3282 Market
Russell Wm R rms 674 10th

THIS IS THE
VICTOR
BOILER
WATER
HEATER
GUARANTEED

AWARDED GOLD MEDAL CAL. STATE FAIR, 1912

SOLD BY YOUR PLUMBER AND THE MNFRS.

OAKLAND, CAL.

This DIRECTORY is ALWAYS PRINTED by the JOB PRINTING DEPT. OF THE TRIBUNE
Largest and Finest Plant in Oakland
Prices Lowest Work the Finest

Loose Leaf Books, Card Indexes
Typewriter Supplies
SMITH BROS.
472-474 Thirteenth St.
Bet. Broadway and Washington Sts

Russell Wm R mngr G H Pippy r 1131 E 24th
Russler Martin bushelman Columbia Outfitting Co r 405 10th
Russo Angelo grocer 2703 Grove
Russo Anth Indywkr b 414 Brush
Russo Domenico b 41st se cor Santa Rita
Russo Mrs Frances r 41st se cor Santa Rita
Russo Frank bartndr Cianciarulo Bros b 414 Brush
Russo Geo C carp r 1528 E 19th
Russo Jos bartndr 700 Clay r 414 Brush
Russo Marie (wid Lawrence) b 414 Brush
Russo Matilda (wid Vincent) r 344 Linden
Russo Michael b 344 Linden
Russo Vito bootblk r 344 Filbert
Rust see also Raust and Roust
Rust Clement P mnfrs agt r 14 Mesa av
Rust E Elizabeth steno b 669 16th
Rust Emma (wid John B) r 669 16th
Rust Geo E salsn Howard Auto Co r 1925 Grove
Rust Mary E tchr Prescott School b 669 16th
Rust Theresa (wid Edgar) r 1073A 59th
Rustad Sverre mstr mariner r 2844 Chestnut
Rustad Trygve eng b 2844 Chestnut
Rustad Wm bartndr Brooklyn House r 2201 E 12th
Rustici Jos porter Osgood Bros r 362 Myrtle
Rusting John J blksmith Frank Holstrom b 1745 37th av
Rusting Rose stdt Poly Bus Coll b 1745 37th av
Rutan see Ruttan
Rutgers Bernard painter r 654 65th
Ruth Ben molder Phoenix Iron Wks r Bkly
Rutherford Daisy nurse 3133 Tel av
Rutherford David r 1830 Harrison
Rutherford Frank chauffeur b 325 14th
Rutherford Genel B J phys r 725 39th
Rutherford John r 505 18th
Rutherford John elec G W Power Co b 5926 Dover
Rutherford Louis carp r 2342 E 16th
Rutherford Margaret (wid J L) b 882 Mead av

RUTHERFORD MARSHALL J
Lawyer 309-311 Bacon Bldg Phone Okld 3371 r 754 13th Phone Okld 7291

Rutherford Mary tchr Lincoln School b 1830 Harrison blvd
Rutherford Mazie b 365 Bellevue av
Rutherford Robt M r 1948 E 17th
Rutherford Ruth clk F W Woolworth & Co b 2542 E 16th
Rutherford Sallie M clk H C Capwell Co b 420 24th
Rutherford Saml A colr J J Kennedy r 627 Vernon
Rutherford Mrs Sarah rms 2207 Bway
Rutherford Sarah M (wid John G) r 420 24th
Rutherford Thos carp r 985 35th
Rutherford Walter S phys 577 14th r 550 27th
Rutherford Wm supt Calif Cotton Mills Co r 2363 Peralta av
Rutherford Wm F horseshoer 319 10th r 365 Bellevue av
Ruthrauff Fred G traveling pass agt S P Co Bway se cor 13th r Bkly
Rutland Mrs Elizabeth r 457 Moss av
Rutland Jas B colr S F-O T Rys r Bkly
Rutland John W colr S F-O T Rys r 457 Moss av
Rutland Katherine M nurse b 457 Moss av
Rutland Lelia A tchr b 457 Moss av
Rutledge Eric stdt b 1404 Madison
Rutledge Jos chauffeur Osen & Hunter Auto Co of Okld rms 505 18th
Rutledge Wm car opr S F-O T Rys b 512 17th
Rutley Byron pres and mngr Byron Rutley (Inc) r 95 Hamilton pl

RUTLEY BYRON (Inc)
Byron Rutley Pres and Mngr Merchant Tailors Makers of Fine Garments for Men 1327 Washington Phone Okld 4630

Rutley Edith H nurse b 3810 Tel av
Rutley Frank A r 3810 Tel av
Rutley Frank G eng b 3810 Tel av
Rutley Harold asst mngr Byron Rutley (Inc) b 95 Hamilton pl
Rutley Herbert L cond b 3810 Tel av
Rutley Sophie L nurse b 3810 Tel av
Rutley Walter R salsn b 3810 Tel av
Rutter Chas H carp r 1016 38th av
Rutter Howard M steno b 1016 38th av
Rutter Margaret A (wid Saml R) rms 1205 Alice
Rutter Samuel div dep U S Int Revenue r 2024 8th av
Ruud see also Reud Rude and Rued
Ruud Elias civ eng r 868 33d
Ruud Julius mach r 463 Edwards
Ruud Water Heater Co H R Basford agt 1212 Clay
Ruus see Roos Ross and Russ
Ryan Alfred L hlpr b 1025 Center
Ryan Benj S mach b 756 58th
Ryan Carolyn G b 1168 61st
Ryan Mrs Catherine b 1619 E 12th
Ryan Chas r 2411 34th av
Ryan Dennis J lab r 1723 34th av
Ryan Edmond S painter r 1468 55th av
Ryan Edna clk H C Capwell Co r Ala
Ryan Edw paper route rms 539 7th
Ryan Edw lab Eagle Box & Mnfg Co r Bkly
Ryan Frank colr rms 429 13th
Ryan Frank E cooper r 936 37th av
Ryan Frank L fireman S P Co rms 814 Poplar
Ryan Frank T stdt b 1159 19th
Ryan Fred horseshoer 729 Clay r 627 Jackson
Ryan Fred W emp Chas Brand b 788 9th
Ryan Geo A farmer b n s Fisher's rd 1 e of Lincoln av
Ryan Geo J pressman P J Ryan b 674 24th
Ryan Gus L bartndr Brennan & Woolley rms 2258 San Pab av
Ryan Hannah (wid Thos H) b 565 33d
Ryan Harry W driver Wells Fargo & Co Exp r 943 34th
Ryan Howard R bkpr b 1224 Alice
Ryan Jas A adv r 829 56th
Ryan Jas E mnfrs agt r 201 13th
Ryan Jas J r 1168 61st
Ryan Jas W agt Wells Fargo & Co Exp 3322 E 14th r 2400 Frtvl av

KODAKS
PRINTING AND DEVELOPING
BOWMAN DRUG CO.
OAKLAND

RICHMOND ANNEX
LOTS 5.00 A MONTH AND UP
SEE E. J. HENDERSON
305-311 First National Bank Bldg.
OAKLAND, CAL.
Telephone Oakland 411

Phone Oakland 5398 | FRANK A. PARISH REAL ESTATE Expert on Land Values | EXCHANGE SPECIALIST | 1544 Broadway Oakland

FISK TIRES
FIT ALL RIMS
THE FISK RUBBER COMPANY OF N. Y.
168 12th St. Oakland
Phone Oakland 2753
Van Ness Ave. AT Pine St. and Austin Ave.
San Francisco
Phones Franklin 4325 4326

Ryan Jennie (wid Hudson S) r 6023 Dover
Ryan John lab rms 1890 7th
Ryan John mngr Tonopah & Tidewater R R Co r 1688 Grand av
Ryan John plumber b 567 28th
Ryan John C trav salsn r 817 44th
Ryan John E clk A Sutherland b 1807 San Pab av
Ryan John J rubber mkr Amer Rubber Mnfg Co r 1017 53d
Ryan John J Jr rubber mkr Amer Rubber Mnfg Co b 1017 53d
Ryan Jos painter b 1903 65th av
Ryan Josephine music tchr b 565 33d
Ryan Julia nurse 217 Bonita av
Ryan Katherine A bkpr b 2820 Union
Ryan Lillian C b 525 28th
Ryan Linnie M steno Ala Co Imp Co r Bkly
Ryan Lizzie E (wid Loyal) r 1025 Center
Ryan Mrs Lou milliner r 680 14th
Ryan Madge lndywkr Excelsior Lndy Co b 636 8th
Ryan Margaret (wid Wm) r 1830 Goss
Ryan Margaret (wid Thos) r 868 Mead av
Ryan Margaret L (wid Edw) b 550 24th
Ryan Marguerite A (wid Clark) r 1522 Franklin
Ryan Mark r 914 18th
Ryan Mark B clk r 1841 Adeline
Ryan Martin r 571 8th
Ryan Mary lndy wkr White Star Lndy b 2820 Union
Ryan Martin A vet surg 725 Clay r 2027 Filbert
Ryan Mary A (J J McElroy & Co) b 665 16th
Ryan Mrs Mary G r 5545 Taft av
Ryan Mary M (wid Patk) r 1158 5th
Ryan Matthew bartndr 442 8th r 822 13th
Ryan Matthew H clk r 316 E 14th
Ryan Michael lab r 2820 Union
Ryan Myron L real est 46 York drive
Ryan M Henry salsn r 2714 West
Ryan Patk cement wkr r 937 26th
Ryan Patk H gardener b 487 Moss av
Ryan Patk J printer 670 24th r 674 same
Ryan P J carp b 1756 Franklin
Ryan Raymond W clk r 114 E 15th
Ryan Stephen b 6023 Dover
Ryan Stephen stdt St Mary's College
Ryan Thos janitor San Pablo Apts r 2557 San Pab av
Ryan Thos H r Apt 11 806 14th
Ryan Thos W insptr r 1159 19th
Ryan Timothy J lab r 2244 Valley
Ryan Walter M cond r 1903 65th av
Ryan Wm r 1092 48th
Ryan Wm elec b 829 56th
Ryan Wm J eng S P Co r 116 6th
Ryan Wm R firman b 941 Pine
Ryan W M cond S F-O T Rys
Ryant Isaac A mach r 570 58th
Rycraft see also Roycroft
Rycraft Jos H eng rms 1934 Franklin
Rydberg Mathilda b 3900 Bway
Ryden John A carp b 463 37th
Ryder see also Rider
Ryder Beulah nurse Merritt Hospital
Ryder Cecilia O acct Hunt Hatch & Co r 411 Peralta Apts
Ryder Edw G clk b 287 Athol av
Ryder Elliott r 436 E 16th
Ryder Elliott E b 436 E 16th
Ryder Mrs Lenore G r 287 Athol av
Ryder Louisa M steno b 436 E 16th
Ryder Mrs Marie L b 515 Sycamore
Ryder Reuben J mach S F-O T Rys b 634 52d
Ryder Reuben W carp contr r 634 52d
Ryder Stephen clk b 765 59th
Ryder Thomas plumber r 3667 Acacia
Rye Jas clk r 828 38th
Ryer Chris F carp r 5331 Lawton av
Ryer Harold F driver Union Ice Co r 5712 E 15th
Ryerson Oreando F rms 145 13th
Ryf Mrs Alice b 6417 Colby
Ryken Aloysius J stdt St Mary's Coll
Ryken Ellen (wid Frank) r 1128 E 16th
Ryken Frank colr b 1128 E 16th
Ryker Elmer G lawyer 1106 Bway r Bkly
Rylan Chas E mach F R Tageol r Bkly
Ryland Francis W clk b 2205 19th av
Ryland Hannah nurse Merritt Hospital
Ryland Hawkesbury clk Dodge Sweeney & Co b 1224 Alice
Ryland Saml carp r 1634 65th av
Ryle Jemima R b 176 Kempton av
Ryle Nora (wid John) r 176 Kempton av
Ryley see also Riley
Ryley Jas T printer r 2615 E 27th
Rymer Echo steno Bird-Rymer Co r 1528 24th av
Rymer John A (Bird-Rymer Co) r 1528 24th av
Rynders Cordelia (wid Wm) b 330 E 12th
Rynning Edw shoemkr O Olsen r 629 E 12th
Ryno Geo C furn r 593 31st..
Ryrie Robt cement wkr A S Watson

St

St Andrew's Church Rev Patk J Quinn pastor Adeline sw cor 36th

St Andrew's Episcopal Church 12th ne cor Magnolia

St Andrew's M E Church Kansas nr 35th av

ST ANTHONY'S CATHOLIC CHURCH

Rev Peter C Yorke D D Rector Masses Sunday 7:00 8:30 9:30 and 10:30 Evening Services 7:30 p m Week-Day Mass 700 a m E 15th cor 16th av

ST ANTHONY'S HOSPITAL (Incorporated)

Dr M M Enos Pres 827 Brush Phone Oakld 1809

St Anthony's School (for boys) conducted by the Christian Brothers E 16th cor 16th av

St Anthony's School (for girls) E 15th cor 15th av

St Augustine's Church (R C) Rev B J McKinnon pastor Dana ne cor Alcatraz av

St Augustine's Mission Church (Episcopal) Rev D R Wallace pastor 8th sw cor Grove

St Bernard Catholic Church Rev E J Nolan pastor 62 av s e cor Orion

St Charles Hotel furn rms 429 13th

Commercial, Social and Fraternal PRINTING
CHARLES P. MacLAFFERTY
MILLER & COMPANY 337 THIRTEENTH ST. Phone Oakland 3250

ST. MARY'S COLLEGE

CONDUCTED BY

The Brothers of the Christian Schools

THE FOLLOWING DEPARTMENTS ARE SITUATED IN OAKLAND, CALIFORNIA:

Department of Arts and Letters:

The courses include the pre-legal and the pre-medical studies. The Department is especially strong in Philosophy, Foreign Languages, English and History, and offers splendid opportunities to young men preparing themselves for professional life.

Department of Engineering:

Now in the tenth year of its active and successful existence. The efficiency of this Department is greater than ever before and the faculty was never stronger.

Department of Commerce:

The latest and sanest business systems imparted according to the latest and sanest pedagogical methods.

High School Department:

Four years of work along lines carefully chosen for the greatest possible good of the greatest number of students. With practically no electives and absolutely no free periods during the school day, students have an opportunity of securing the best that secondary education offers.

The *Register*, containing detailed Courses of Study, may be had on application to BROTHER AGNON, Registrar.

First National Bank Oakland Get a Safe Deposit Box $4.00 A Year Upwards

St Clair see also Sinclair
St Clair Chas pres Gold Medal Water Proofing Co r Newman Cal
St Clair Alfred rms 622 Franklin
St Clair Apartments 6132 7th
St Clair Chas mnfr r 2320 E 14th
St Clair E emp Gold Medal Water Proofing Co r Newman Cal
St Clair Flora P (wid Robt C) b 5600 Oak Grove av
St Clair Frances r 464 6th
St Clair Jeanette bkbndr b 333 E 10th
St Clair J A emp Gold Medal Water Proofing Co r Newman Cal
St Clair Nettie bkbndr rms 341 E 10th
St Claire Ethelbert M r 5308 Lawton av
St Columba Church (R C) Rev J A Butler pastor 6405 San Pab av
St Cyr Eliza T (wid Jesse M) r 683 66th
St Cyr Mary A clk b 683 66th
St Elizabeth's Catholic Cathedral Church Rev Maximilian Newman O F M rector 34th av nr E 14th
St Elizabeth's School 1508 34th av
St Elmo The boarding 2360 Waverly
St Francis Apartment 596 19th
St Francis de Sales Church Rev T A McSweeny pastor Grove ne cor 21st
St Francis de Sales School Grove se cor Jones
St George Hotel furn rms 371 13th
St George's Court 278 E 18th
St James Hotel furn rms 543 8th
St James Presbyterian Church Rev C L Campbell pastor E 38th se cor 14th av
St James The furn rms 1018 Washn
St Jarlath's Church Rev Patk McHugh pastor e s Frtvl av 2 n of Montana
St John Alfred rms 626 12th
St John Bert mngr r 1231 12th av
St John Chauncey M cond r 2126 45th av
St John's Church (Episcopal) 8th se cor Grove
St John House furn rms 415 12th
St John Louis A r 568 12th
St John Mrs Lucy L seams 672 25th h 3008 Brook
St John Robt bkpr Brooklyn Brewery r 1231 12th av
St Joseph's Institute 920 Peralta

ST JOSEPH'S PORTUGUESE CHURCH

Rev Jos Galli pastor Rev Henrique Ferreira and Rev Candido Ribeiro Assts 1102 7th Phone Oakld 8451

St Joseph's School for Deaf Mutes 4002 Tel av
St Joseph's Sodality Gymnasium 1525 34th av
St Julien Hotel furn rms 589 12th
St Lawrence The furn rms 709 Franklin
St Leo's Church Rev Owen Lacey pastor w s Pied av n of Ridgeway av
St Louis Catholic Church Rev James Kiely pastor 10010 E 14th
St Margaret's Sanitarium Mrs Emma Nannings propr 341 E 14th
St Markus German Lutheran Evangelical Church Rev Wm Schmidt pastor 722 Filbert
St Martin John tmstr B W Alden Jr rms 1441 63d
St Martin Victor emp elec dept S P Co b 1716 San Pab av
St Mary's Catholic Church Rev E P Dempsey rector Jefferson sw cor 8th

ST MARY'S CEMETERY (ROMAN CATHOLIC)

T W Kelly Supt Northern Terminus of Howe Phone Piedmont 936

ST MARY'S COLLEGE

Brother Fabrician Pres Boarding and Day School for Young Men and Boys Incorporated and Endowed With All the Rights and Privileges Accorded to Universities Literary Scientific Commercial Civil Engineering Courses Broadway and 32d Phone Oakld 124 (See adv opp)

St Mary's Hall 622 7th
St Mary Jos O carp r 2203 92d av
St Mary's School (for boys) conducted by the Christian Brothers 730 Grove
St Mary's School (for girls) conducted by the Sisters of the Holy Names Grove nw cor 7th
St Nicholas The furn rms 472 8th
St Nicolai Apartments 1605 Clay
St Onge Theo carp r 5732 E 14th

ST PATRICK'S CATHOLIC CHURCH

Rev John Kern rector Rev Edw Maher asst rector 10th nr Peralta Phone Oakld 1081

St Paul's English Evangelical Lutheran Church 32d nw cor Linden
St Paul's Episcopal Church Rev Alex Allen rector Montecito av ne cor Bay pl

ST PAUL HOTEL

Paul Jan Propr 534 12th Phone Oakld 7451

St Paul's Swedish Evangelical Lutheran Church Rev N P Anseen pastor 10th nw cor Grove
St Peter's Chapel (Episcopal) Rev E F Gee rector Shafter av cor College av
St Peters' German Evangelical Lutheran Church Rev F Schlottmann pastor 1700 84th av
St Phillip's Mission Rev M D Wilson rector Nicol av se cor Capp
St Pierre Alfred carp S F-O T Rys r 533 Union
St Pierre Blanche E clk Abrahamson Bros b 533 Union
St Pierre Frances usher Ye Liberty Playhouse b 533 Union
St Pierre Geo mstr mech S F-O T Rys r 715 25th
St Regis Apartments 2425 Grove
St Sure Adolph F lawyer 213 Bacon bldg r Ala
St Vincents Children's Day Home conducted by the Sisters of the Holy Family 1086 8th

LITTLE FARMS AND VILLA SITES
Only 35 Minutes from OAKLAND
For a Home or a Good Investment
EASY TERMS
SUBURBAN FARMS COMPANY
1437 BROADWAY OAKLAND

Torrance, Marshall & Co.
Successors to J. H. Adams & Co
300 SANSOME ST., Cor. California, SAN FRANCISCO.
Government, Municipal, Railroad and Corporation Bonds
Telephone Douglas 2791

If You Want Anything in the Line of ADVERTISING PHONE OAKLAND 3504
United Advertising Co.
C A HINES R. L. LEROY
We can handle all your ADVERTISING FOR YOU AT 1715 Telegraph Av

PATENTS
Trade Marks
Copy Rights
Harry C. Schroeder
REGISTERED PATENT ATTORNEY
Suite 416-418 FIRST NATIONAL BANK BUILDING
Tel. Oakland 2751

S

S E S F M Hall 1236 32d
Saager see Sager

SAAKE

(E J Saake L O Leimert) Pictures and Picture Frames 467 14th Phone Okld 4108

FRAME MAKERS
Wholesale and Retail.
SAAKE
467 FOURTEENTH STREET
Opposite City Hall Park, Oakland.

Saake Emil J (Saake) r 24 Napier av
Saake Geo W tilestr rms 1953 San Pab av
Saake Mary A (wid Chas) b 24 Napier av
Saake Mrs May dressmkr 1953 San Pab av
Saal Otto L salsn r 1007 55th
Saars Louis hlpr r 431 Avon
Saarinen Carl tailor r 1526 36th av
Saba Elias N r 1561 7th
Saba Geo J tailor r 969 54th
Sabatier Jos J cond S F-O T Rys r 1238 96th av
Sabatino John b 2447 Valdez
Sabatino Michael (Sabatino & Panella) r 2447 Valdez
Sabatino & Panella (M Sabatino and J Panella) saloon 302 Market
Sabatte John A mngr South Bkly Creamery r 877 58th
Sabatte Mary clk South Bkly Creamery b 877 58th
Sabben Katie dom 141 Hillside av
Sabel Albert salsn Max Goldstein r 1319 Brush
Sabich Peter lab rms 1709 Chase
Sabin Dudley lineman rms 820 Magnolia
Sabin Elmer E cond S F-O T Rys r 1326 13th av
Sabin Floyd V driver r 1131 88th av
Sabin John I lineman elec dept S P Co r 820 Magnolia
Sabin John M notary 1248 E 12th r 2520 10th av

SABIN JOHN M JR

County Expert and Purchasing Agent Hall of Records r 2520 10th av

Sabin Lucius N foreman r 837 33d av
Sabin Lute A salsn r 837 33d av
Sabine Mamie K (wid Chas T) r 835 Poplar
Sabo Louis farmer r n s Perkins 2 e of Lincoln av
Sabola Henry tailor r 2014 Curtis
Sacas Thos barber 411 7th r 569 7th
Sachau Aug H carp S P Co r 1645 84th av
Sachau Wm meatctr r 1223 44th av
Sachs Mrs Madolin clk Pig'n Whistle Co b 705 27th
Sachs Minnie (wid Chas) restaurant 3833 E 14th
Sachs Walter G pres Cal Motor Car Co r S F
Sack Herbert H pres and mngr Piedmont Grocery Co r 4036 Pied av
Sack Herman F treas Piedmont Grocery Co r 4036 Pied av
Sack Wm M r 1142 E 24th
Sackett Bros (G H and J E) grocers 1496 5th
Sackett Estelle (wid Andr) b 1028 57th
Sackett Geo H (Sackett Bros) r 1496 5th
Sackett Geo L prin Melrose Heights School rms 1551 Madison
Sackett Jay E (Sackett Bros) r 1496 5th
Sackville Geo F clk W P Wheeler rms 625 9th

SACRED HEART CHURCH

Rev Lawrence Serda Pastor Grove n w cor 40th

Sacred Heart Hall 664 41st

SACRED HEART SCHOOL

Grove s w cor 41st (See Classified Schools and Colleges)

Sadd Guietta M (wid Edgar A) b 947 Center

SADDLE ROCK RESTAURANT

Pasqual Kisich Propr 418-420 13th Phone Okld 1826

Sade Harry C hlpr b 603 Webster
Sadler Herman J b 982 18th
Sadler Lester B salsn r 648 Chetwood
Sadler Luther car opr S F-O T Rys r 1941 24th av
Sadler Lyle clk The Bulletin rms 433 Washn
Sadler Minnie C (wid Herman J) r 982 18th
Sadler Robt W waiter r 6138 Fremont
Sadler Walter blksmith 2602 Foothill blvd
Sadler Walter C cable splicer Pac T & T Co rms 534 9th
Sadlier Michael lab b 5303 Tel av
Sadlin Chas clk b 1414 14th
Sadlin Fred r 1414 14th
Safety Apartments 1628 San Pab av
Saffold Susan F (wid Reuben) b 5812 Ocean View dr
Saffores Peter lndywkr r 9831 D st
Safirstein Wm notions r 532½ 6th
Sage Jas L carp r 3226 Helen
Sage John W mach Walnut Grove Cmy r 754 56th
Sage Philo G r 2620 26th av
Sage Russell emp Standard Fndy b 1515 b 1515 11th av
Sagehorn Geo T clk r 547 Apgar
Sagehorn Henry A trav salsn r 2923 Frtvl av
Sagehorn Hermann C asst cashr and asst sec Central Natl Bank r 1478 Alice
Sagehorn Rosa b 720 Castro
Sagehorn Wm D capt fire dept r 720 Castro
Sagehorn Wm T r 603 6th
Sager Harry E millhd Pac Lbr Co r 3900 Lyon av
Sager Jeremiah lab rms 1778 7th
Sager John H r 1014 7th av
Sager Orrin J barber r 524 Franklin
Sager Stephen mach b 1014 7th av
Sager S F (Godkin & Sager) r 6011 Adeline
Saghalinoff Nicholas tailor rms 1713 Peralta
Sagies Jas bartndr 411 8th r 711 Harrison
Saglaw Chas E elec b 1227 78th av
Saglaw Chas O tailor r 1227 78th
Saglaw Lydia M tailoress b 1227 78th av
Saglaw Margaret tailoress b 1227 78th av

The Multigraphed Letter Company
Work Called For and Delivered
GLADYS H. LENT, PUBLIC STENOGRAPHER
609 Realty Syndicate Bldg.
Phone OAKLAND 3718

TRUMAN UNDERTAKING CO.
2935 TELEGRAPH AVENUE
S. W. COR 30TH ST.
PHONE OAKLAND 5085
OAKLAND, CAL.
1919 MISSION STREET
BET 15TH AND 16TH
PHONE MARKET 109
SAN FRANCISCO, CAL.

Sago Antone lab r 1783 5th
Sago Michael washer Imperial Garage Supply Co r 1783 5th
Sahate Michael lace 464 14th r 894 20th
Sahr Visko emp Meads Catering Co r 715 Cedar
Sahut C rms 401 7th
Sainsot Albert A emp Cal Cotton Mills b 3127 Peralta av
Sainsot Raymond I spooltndr Cal Cotton Mills b 3127 Peralta av
Sainsot Robt F patrnmkr b 3127 Peralta av
Sainsot Rudolph r 3127 Peralta av
Saint Wentford W mngr r 42 Greenbank av
Saintas J emp Pac Coast Rattan Co b 1108 E 11th
Saito K tailor 2318 Tel av
Saitori Albert lab r 2637 E 27th
Saitta Guiseppe grocer 5502 Tel av
Sajiro Ito lndy 323 6th
Sakaki M barber 419 7th
Sakariasen Rev Bernt pastor Evangelical Free Church (Lutheran) r 880 35th
Sala Gus millhd r 1838 40th av
Sala Jos tailor Emil Fritsch r 533 Filbert
Salada Harry O cond S F-O T Rys r 4621 Shattuck av
Salama Chas lab r 601 Park E Okld
Salamid Frank cement contr 5456 Manila av
Salamon Lillian clk W B Standeford rms 1131 Market
Salatori M car dept S P Co r 2837 9th
Salaveressa John carp r 5164 Shafter av
Salazer Frank porter E Pugh r 805 Clay
Salbach Carl typewriters r 6088 Hillegass
Salbach Edw H wireman City Elec Dept r 2253 Ansecn av
Salback Edw W gardener Lafayette Square r 2200 E 21st
Salchow Carl steam ftr Pac States Ref b 3035 Brookdale av
Saldierna Genero musician r 803 52d
Sale Robt E plasterer b 2343 11th av
Sale Wm A plasterer b 2343 11th av
Sale Wm H plasterer b 2343 11th av
Salel Frank lab r 1943 73d
Salemmi Giuseppe bootblk A A Ambrose r 412 Brush
Salems German M E Church 23d av s e cor E 17th Rev E C Jannusch pastor
Salerno Alfred fruits 3421 San Pab av r 1143 55th
Sales G John whseman r 4324 Salem
Sales Wm L r 6059 Harwood av
Salgard Alex polisher r 6504 E 14th
Salgard Mrs Lula r 1440 65th av
Salik Geo Meads Catering Co r 570 Chester

SALINGER'S

(Albert M Jeffrey M and Herbert H Salinger) Real Estate Insurance and Financial Agents 1119 Broadway Phone Okld 3766

Salinger Albert M (Salinger's) r 911 Filbert
Salinger Ernest real est r El Centro Apts
Salinger Herbert H (Salinger's) b 911 Filbert
Salinger Jeffrey M (Salinger's) b 911 Filbert
Salinger Robt stdt b 911 Filbert
Salini Giacomo scavenger r 548 43d
Salisbury see also Salsbury
Salisbury Edgar J caterer r 5843 Marshall

LAYMANCE
REAL ESTATE COMPANY, Agents
ROCK RIDGE

Salsbury Sewall lbr hndlr E K Wood Lbr Co r 3032 Deakin
Salisbury Wilber eng r 561 19th
Salkeld Earl W brkmn b 1110 8th
Salkeld Geo carrier P O r 1516 E 34th
Salkeld Jerome M brkmn S P Co r 1110 8th
Salkeld Sleeth J eng b 1110 8th
Sallas John (Tapinos & Sallas) r 1674 7th
Sallee Jas M clk r 2628 25th av
Sallee Margaret M clk b 2628 25th av
Sallorozano Frederico stdt b 475 Hudson
Salmela John lab r 3229 E 10th
Salmon see also Salamon, Sellman
Salmon Chas salsn Taft & Pennoyer Co r 725 E 21st
Salmon Fred H blksmth S P Co r 1639 10th
Salmon Geo watchman Pied Art Gallery r w s Lake Shore av 1 n of Blvd way
Salmon Geo H car opr r 1217 90th av
Salmon Geo W clk r w s Lake Shore av 1 n of Blvd Way
Salmon Mrs Georgia r 6528 Raymond
Salmon H b 3601 Tel av
Salmon Mary (wid Andr) r 363 Perkins
Salmon Romine lab r 5720 Ayala
Salmon Wm S dentist 2620 E 23d
Salmonson Carl F bicycles 1113 Franklin r 1038 6th av
Salms Jesse boxmkr b 658 52d
Salof Alex mach Union Gas Eng Co r 125 Franklin av
Salome Max lab r 412 Brush
Salsbury see also Sallsbury
Salsbury Lester L M notary and comn 926 Bway r 678 12th
Salter Albert G presser Pike Woolen Co r 1008 50th av
Salter A W car opr S F-O T Rys r 9531 E 14th
Salter Edith O steno Leona Chemical Co b 4126 Emerald
Salter Eleanor seams b 1062 56th
Salter Job r 4126 Emerald
Salter Lillian with Okld Law & Coll Agcy b 1062 56th
Salter S J rms 469 9th
Saltzman Frank L agt Prudential Ins Co rms 1724 Grove
Salva Margaret lndywkr b 830 Magnolia
Salvador Antone (Brazil & Salvador) b 1474 32d
Salvador Herman tmstr Pac Lbr Co r 3929 Allendale av
Salvador Jos M lab r 1272 75th av
Salvaressa Geo pedlar r 5275 Miles av
Salvaressa Giovanni gardener b 5275 Miles av
Salvation Army Headquarters Albert E Boynton in charge 533 9th
Salvation Army Industrial Home and Store J B Stanley mngr 603 Webster
Salvater Imborgia tailor r 716 27th
Salvatori M lab b 248 McAdam
Salver H b 1628 11th

California OPTICAL CO.
1221 Broadway Oakland
MAKERS OF GOOD GLASSES
181 Post Street San Francisco
California OPTICAL CO.

Homes Built on Easy Payments
Equitable Building Syndicate
Fourth Floor Security Bank Building
Phone Oakland 1910 OAKLAND, CAL.
City and Country Real Estate

GRANT D. MILLER 2363-2372 East Fourteenth St. OAKLAND, CAL.
Automobile Service Lady Attendant **Funeral Director** Phone: MERRITT 511 Res. Phone Merritt 512

LEWIS & MITCHELL, INC.
REAL ESTATE AND INSURANCE
1520 BROADWAY
PHONE OAKLAND 6622

Salves John lab b 1568 3d
Salvesen Rolf sausage mkr Bright & Miller b 604 Castro
Salvesen Thos clk S Falk r 1112 16th
Salz Catherine (wid Wm) r 198 Moss av
Salzer Louis A clk Taft & Pennoyer Co
Sam Hop lndy 777 7th
Sam Hop Gan & Co grocers 379 8th
Sam Kee lndy 2310 Bway
Sam Kee & Co gen mdse 822 Webster
Sam Lee & Co ladies furngs 408 Webster
Sam Louie lndy 1343 E 12th
Sam Wo Lee lndy 1052 Stanford av
Samb Nils mariner r 1086 55th
Samb Sverira b 1086 55th
Sameels Samuel barber Claude Overlin r 418 Brush
Sameno Jas lab r 1335 87th av
Sames Gust barber Gufs Gassoumis r 6th nr Webster
Samis see also Sammis
Samis Alex millhd r 3437 E 18th
Samis Jose barber 2360 San Pab av
Sammis see also Samis
Sammis Arthur E box mkr r 1231 44th av
Sammis Carl B plumber b 1244 44th av
Sammon Wm C clk r 444 43d
Sample Edmond ruler Kelly-Davis Co r 3017 35th av
Sample L R fireman S P Co rms 739 Campbell
Sampson see also Samson
Sampson Albert elec b 526 52d
Sampson Carl clk b 1627 E 16th
Sampson Chas B lab b 3917 Maybelle av
Sampson Geo F janitor r 3911 Maybelle av
Sampson Jacob H phys 577 14th r 520 Chetwood
Sampson Jas L trav salsn r 595 Apgar
Sampson Roy L F clk b 595 Apgar
Sampson Saml P carp r 1627 E 16th
Sampson Sarah M (wid Harvey M) b 454 61st
Sampson Walter S clk b 5509 Market
Sampson Wm lab b 502 Brush
Sampson Wm F with Klink Bean & Co r San Leandro
Sampson Wm S contr-bldr 595 Apgar
Samsel Louis insptr Street Dept r 476 Hawthorne av
Samsel Mrs Mamie L hairdresser Diehl's r 476 Hawthorne av
Samsor see also Sampson
Samson Chas G copyist Pac Gas & Elec Co r 544 21st
Samson Geo W lab Pac Gas & Elec Co r 3041 Tremont
Samuel Frank B (West & Samuel) r 10778 Pippin
Samuel Henry grocer 1334 Peralta
Samuel Hubert D mngr H D Samuel Co r S F
Samuel H D Co H D Samuel mngr roofing material 1624 Tel av
Samuel Merritt Hospital see Merritt Hospital
Samuels see also Sameels
Samuels Albert salsn r 18 Monte Vista av
Samuels Boris L teller Harbor Bank r Peralta Apts
Samuels Ernest tmstr Okld Meat & Pkg Co r Bkly
Samuels Fred b 237 Perry
Samuels Fred S pres r 237 Perry

SAMUELS HON GEORGE
Judge Police Court No 2 and Lawyer 901-902 Union Savings Bank Bldg r Peralta Apts
Samuels Harold W stdt b 237 Perry
Samuels Harry mngr r 2027 San Pab av

SAMUELS HERBERT J (D D S)
Dentist Hours 9-12 and 1:30 to 5 404-406 Central Bank Bldg Phone Okld 2923 r 1414 Myrtle Phone Okld 5418
Samuels Jacob r 1944 E 24th
Samuels Jas mach b 629 56th
Samuels Jevunial lab r 313 Chester
Samuels Jos M shoes 1558 7th r 737 Chester

SAMUELS MERVYN J
Attorney at Law 901 Union Savings Bank Bldg Phone Okld 495 r 9 Monte av Piedmont
Samuels Ralph tmstr Merchants Exp & Draying Co b 2027 San Pab av
Samuels Rosa (wid Jacob) r 1944 E 24th
Samuels Rosie (wid Henry) notions 2027 San Pab av
Samuels Saml barber r 418 Brush

SAMUELS SAMUEL
Gold and Silversmith Registered Optometrist 461 12th Phone Okld 2796 r Hotel St Mark
Samuels Saml R cooler man Grayson-Owen Co r Bkly
Samuels Volmer painter Cal Paint Co r 1662 Washn
Samuelson Alfred M fireman S F-O T Rys r 2907 Myrtle
Samuelson Rev Axel G pastor Swedish Mission Church r 1536 Filbert
Samuelson Axel O clk F L Bateman r 1976 38th av
Samuelson Charlotte b 5839 Birch ct
Samuelson Hannah b 3250 Grove
Samuelson John r 978 60th
Samuelsen Olaf dockhd Moore & Scott Iron Wks r 1221 28th
Samwell Geo salsn r 1432 52d av
Samwell Jos foreman Hammer-Bray Co r 5546 E 17th
San Antonio Park (formerly Independence Square) bet 16th and 18th avs E 16th and E 19th
Sanavich Saml lab r 937 Wood
Sanbenito Jas bootblk r 362 Filbert
Sanberg Minnie seams b 660 Alcatraz av
Sanborn Allan N trav salsn r 2124 Gilbert
Sanborn Clarence B draftsman C N Burrell b 1637 Frtvl av
Sanborn Edgar W mngr H M Sanborn Co r 2968 Tel av
Sanborn Elizabeth B (wid John) r 1637 Frtvl av
Sanborn Mrs Emma C b 353 Alcatraz av
Sanborn Frank min eng b 1637 Frtvl av
Sanborn Geo A Jr trav salsn r 353 Alcatraz av
Sanborn G emp Pac Coast Rattan Co b 2118 Chapman
Sanborn Harvey H clk r 5870 Birch ct

SANBORN HENRY M
Pres H M Sanborn Co r 405 26th

HOWARD COMPANY FLOUR GRAIN CEREALS
FIRST AND MARKET STREETS
PHONES OAKLAND 7736 HOME A 4565

I. H. CLAY & CO. INSURANCE 1542 Broadway
Phone Oakland 2900

SANBORN H M COMPANY

H M Sanborn Pres E M Sanborn Mngr Nurserymen Seedsmen and Florist 1325 Broadway Phone Oakld 576 Nursery Glen a7 nr Piedmont av

Sanborn Jeanette (wid D A) r 4918 Tel av
Sanborn John A lawyer b 1637 Frtvl av
Sanborn Maude M bkpr J C Ralph & Co r Richmond
Sanborn Ralph E bkpr rms 2073 Webster
Sanborn Wilfred M stdt Poly Bus Coll b 1131 Oak
Sanborn Wm D genl agt r 1436 89th av
Sanborn Wm K phys 1307 Bway r 1379 8th
Sanborne A Ruth stdt b 1846 10th av
Sanborne Dorothy E stdt Mills College b 1846 10th av
Sanborne Rev Henry K pastor Brooklyn Presbyterian Church r 1846 10th av
Sanborne Paul B stdt b 1846 10th av
Sanburg Geo S mach r 2818 Chapman
Sanch Bert cook rms 543 8th
Sanches Jos riveter r 1299 64th av
Sanchez A G r 644 14th
Sanchez Chas F ydman G A Cockerton r 1210 34th
Sanchez Miguel bootblk 413 12th r 461 22d
Sanchez Peter J fl walker Kahn Bros r 215 4th
Sanchez Rose seams b 1606 46th av
Sanchez Rosa (wid Peter) r 215 4th
Sanchez Wm clk r 1606 46th av
Sanctuary Ernest F carp r 1070 65th
Sand Andr A carp r 1713 Peralta
Sand Chas bridge bldr rms 814 Myrtle
Sand Wm F benchman Burnham Standeford Co r 2721 School
Sandberg Albin E trav salsn r 1806 38th av
Sandelin Alfred contr r 3917 Opal
Sandelin Alice steno G W Power Co b 1414 14th
Sandelin Chas r 1414 14th
Sandelin Chas C asst to supt S P Co's Stores
Sandelin Drug Co (Fred Sandelin J C Jamieson) drugs 1702 7th
Sandelin Fred (Sandelin Drug Co) r 1220 51st av
Sandelin Fred E Ry Postal Clk b 1411 14th
Sandelin Ruth steno b 1414 14th
Sandelin Stephen E ship carp r 938 Chester
Sanden Jennie C steno b 6286 Colby
Sanden John A contr 6286 Colby
Sanden Mariet L tchr b 6286 Colby
Sanden Raymond hlpr S P Co b 6286 Colby
Sanden Swan O fireman S P Co b 6286 Colby
Sander Harry ticket seller Orpheum Theatre r 2144 Tel av
Sander Henry R photogr r 302 Lenox av
Sanders see also Saunders
Sanders Alfred D sec r 2508 E 23d
Sanders Mrs Amanda matron Industrial Home for Adult Blind b 3601 Tel av
Sanders Amos A r 417 28th
Sanders Burdette S editorial mngr Oakld Examiner r Ala
Sanders Carrie dom 826 10th
Sanders Charlon E mach b 1118 Oak
Sanders Edwin L lineman S F-O T Rys r 3850 West
Sanders Ethel lndywkr b 5457 Vicente
Sanders Everett clk b 269 10th
Sanders Fanny M sec rms 2143 Harrison blvd
Sanders Mrs Florence cigars 9226 E 14th
Sanders Geo F musician r 572 16th
Sanders Geo L phys r 631 52d
Sanders Guy W salsn W P Fuller & Co r 1220 39th av
Sanders Helen F nurse b 414 Fairmount av
Sanders Henry A clk r 1824 11th av
Sanders Henry A watchman W P Fuller & Co r 269 10th
Sanders Henry F dry goods 2057 23d av r 2258 E 21st
Sanders Henry T acct r 688 Fairview
Sanders John lab r 1450 19th av
Sanders John D coremkr Stndrd Brass Casting Co b 5457 Vicente
Sanders John H cond Pullman Co r 1823 39th av
Sanders Jos supt Industrial Home for Adult Blind r 3601 Tel av
Sanders Leslie S stdt b 928 16th
Sanders Mrs Mary A r 1118 Oak
Sanders Mrs Mary L b 1501 Clay
Sanders Matilda A (wid Wm) r 631 52d
Sanders Myrtle phone opr b 269 10th
Sanders Nellie (wid Chas) b 645 21st
Sanders Roscoe P brkmn r 5768 Ayala
Sanders Mrs Sarah E rms 483 23d
Sanders Stella phone opr b 269 10th
Sanders Susannah (wid Robt) rms 1109 Linden
Sanders Wm A colr Goldberg Bowen & Co r 375 Elwood av
Sanders Wm A min eng r 2914 E 19th
Sanderson Arthur M police r 721 38th
Sanderson Chas P gardener r 1038 32d
Sanderson Edw H cashr b 562 21st
Sanderson Edwin W asst eng Merritt Hospital
Sanderson Eva E office asst Merritt Hospital
Sanderson Fred W miner r 1022 Adeline
Sanderson Ida M supt and mngr Acropolis Sanitarium 24th cor E 26th
Sanderson Jas driver r rear 174 6th
Sanderson John r 525 Oak
Sanderson John W adv agt r 562 21st
Sanderson Kate (wid Frank) r 912 Peralta
Sanderson Louise A clk b 1038 32d
Sanderson Mabel F (wid Walter) r 1022 Adeline
Sanderson Mrs Mary clk Colonial Cafeteria Co r 1038 32d
Sanderson Ralph I draftsman City Eng r 1622 81st av
Sanderson Robt r 2052 Bway
Sanderson Walter J clk M Aronson r 414 Walsworth av
Sanderson Wm J lab r 2214 Union
Sanderson Wm N b 898 35th
Sanderson Wm P Jr porter Elks Club b 898 35th
Sanderson Wm W r 1520 Harrison
Sandford see also Sanford
Sandford Arthur C solr Hutchinson Co r 434 65th
Sandford Arthur M solr b 434 65th
Sandford Chas tinsmith b 3815 Webster
Sandford Ethel M tchr b 25 Echo av

Office 243 CENTER STREET Phone Berkeley 1404 BUILDERS' EXCHANGE, 1011 Franklin St. Phon Oakland 790 Residence Phone Berk. 5616
NO JOB TOO SMALL
F. E. NELSON GENERAL CONTRACTOR
NO CONTRACT TOO LARGE
CONCRETE WORK OF EVERY DESCRIPTION

White-Wallace Co., Inc. 1458 WEBSTER STREET, OAKLAND Phone Oakland 194
Oakland Tent, Awning & Canvas Co.

Anderson's EXCLUSIVE CARPET HOUSE CARPETS, LINOLEUMS, RUGS
405 THIRTEENTH STREET
OAKLAND, CAL.

GEORGE
FAKE
Watch Inspector Santa Fe Railroad Oakland Traction and Key Route Companies
Jeweler
Silverware
Diamonds
Cut Glass
1319
BROADWAY
BETWEEN
13th & 14th Sts.
PHONES
Oakland 3739
A3739

Sandford Geo carp r 3815 Webster
Sandford Wm B (Sandford & Sonderleiter) r 25 Echo av
Sandford & Sonderleiter (W B Sandford F W Sonderleiter) sign painters 411 11th
Sandgren Frank A car insptr S P Co r 1930 8th av
Sandholt Emma (wid Peter) r 3925 Wilde Vale av
Sandholt Walter W draftsman United Iron Wks b 3925 Wilde Vale av
Sandin John A cement wkr r 1306 Center
Sandkuhle Edw D carp r 1846 38th av
Sandkuhle Herman J (Sandkuhle & Carlson) r 86 Glen av

SANDKUHLE & CARLSON

(H J Sandkuhle C E Carlson) Proprs Sunset Nursery Co 92 41st

Sandles Martin C motorman instructor S P Co (Ala) r 5448 Ruth av
Sandner Mrs E M rms 1325 Washn
Sandor Geo meats 3303 Laurel av
Sandor Stephen carp S P Co r 3406 Maine
Sandow Mrs May r 1317 E 27th
Sandra Jas mach b 602 39th
Sandra Louis mach Frauneder Ornamental I & W Wks b 602 39th
Sands John A lawyer 1206 Bway r Bkly
Sandstrom Edith b 2725 Myrtle
Sandstrom Emily (wid Chas) r 3430 Magnoliafl
Sandstrom Eric P mill hd Cal Door Co b 2725 Myrtle
Sandstrom Gabriel stone ctr b 2725 Myrtle
Sandusky Edw tmstr P Lefeore & Co
Sandy Francis J fire dept r 1691 8th
Sanford see also Sandford
Sanford Albert L clk r 456 44th
Sanford Byron K r 463 66th
Sanford Mrs Charlotte hairdresser r Beulah Park
Sanford Chas W metal wkr Hans Munson r 309 Bay pl
Sanford Edw H clk Cosgrove Bros b 1425 2d av
Sanford Ernest O lbr hndlr Pac Lbr Co r 1837 34th av
Sanford Frank W asst mngr Howard Auto Co r 20 Laurel
Sanford Geo B foreman U S mail S P Co r 3432 Hannah
Sanford Helen E b 682 30th
Sanford Jas A r 560 61st
Sanford John E ins r 252 Wayne av
Sanford Lillian b 1181 34th
Sanford Mary G (wid Alfred W) r 682 30th
Sanford Paul S b 682 30th
Sanford Saml E clk rms 1265 8th
Sanford Wm porter Pullman Co
San Francisco and Portland S S Co H V Blasdel agt 1228 Bway

SAN FRANCISCO BULLETIN

1437 Broadway

SAN FRANCISCO CALL

(Oakland Branch) L M Hunter Mngr 1540 Broadway

SAN FRANCISCO CHRONICLE

(Oakland Branch) 1462 Broadway

SAN FRANCISCO DAILY NEWS

A H Spencer Circulator 490 10th

SAN FRANCISCO EVENING POST

(Oakland Branch) H C Noe Mngr 1520 Broadway

SAN FRANCISCO EXAMINER

(Oakland Branch) 1130 Broadway

SAN FRANCISCO LAUNDRY ASSOCIATION

M K Walker Agt 526 Broadway Phone Okld 1917

San Francisco Law Library City Hall Annex

SAN FRANCISCO - OAKLAND TERMINAL RAILWAYS

(Key System) Executive Department Syndicate Building
E A Heron Pres
W R Alberger Vice-Pres and Gen Mngr
Dennis Searles Vice-Pres
Stephen E Kieffer Dir of Eng
F W Frost Sec
Angus Clark Asst Sec Land and Tax Agt
Louis W Bennett Asst Sec
The United Properties Co of Cal Treas
E F Smith Cashr
W H Souther Asst Cashr
E M Carlisle Paymaster
Harmon Bell Chief Counsel
B W Fernald Aud
W D Talbert Asst Aud
J Q Brown Asst to Genl Mngr
Edward M Boggs Asst to Genl Mngr
J P Potter Asst to Genl Mngr
E E Thornton Supt of Transportation
J S Mills Asst Supt
A H A Smith Supt Central Dist
H Kelton Supt Western Dist
R Hanson Supt Eastern Dist
C F Donnelly Supt Northern Dist
C A Piper Supt Pier
Howard C Holmes Consulting Eng
W A Rasmussen Supt of Ferry
John Wells Purch Agt
Joseph A Moody Supt Mechanical Dept of Floating Equipment

San Francisco Produce Co (Inc) J F Joseph pres M S Quadros sec and mngr 309-311 11th
Sang Lung & Co gen mdse 391 8th
Sangenitto Antone appr b 537 Filbert
Sangenitto Frank printer b 537 Filbert
Sangenitto Jas bottler Okld Bwg & Malting Co b 537 Filbert
Sangenitto Mrs Rose r 537 Filbert
Sanger Nellie M (wid Emil A) r 462 65th
Sangster Weston D carp Orpheum Theatre r 636 E 14th
Sanhurst Carl r 3311 Adeline
Sanhurst John b 3311 Adeline
Sanitary Street Sweeping Co Chas H Butler pres 572 4th

This Directory for 1913

Eastern Tailoring Co. High-Grade Merchant Tailors
GEO. K. SUZUKI
Phone Oakland 5258 1711 Telegraph Avenue, Oakland, Cal.

Picture Framing
Artists' and Architects' Supplies
Smith Bros.
472-474 13th St.
Bet. Broadway & Washington

SAN JOSE CITY AND SANTA CLARA COUNTY DIRECTORY

Polk-Husted Directory Co Publishers Suite 4 812 Broadway Phone Oakld 7628

Sankey John B eng S P Co rms 1644 8th
Sannebeck Aug F r 7102 Arthur
Sannebeck Frank carp b 7102 Arthur
Sannebeck Wm A clk Pac States Ref Co b 7102 Arthur
San Pablo Apartments 2557 San Pab av
San Pablo Avenue Free Market 2226 San Pab av
San Pablo Avenue Station (S P Co) San Pab and Stanford avs
San Pablo Dairy D J Curtin prepr 1122 65th
San Pablo Laundry 3015 San Pab av
Sansen Edw W cook rms 827 Bway
Sansom John lab r 2635 E 27th
Sansom Olivia B bkpr W Harry Campbell Co r 5593 Taft av
Sansome Wm E real est r 3410 38th av
Sanstrom Edw P hlpr r 2725 Myrtle
Santa Antone 2d hd gds 1584 7th r 1417 11th
Santa Fe Block Grove sw cor 54th

SANTA FE EXPRESS AND DRAYING COMPANY

H Davidson Propr 512 10th Phones Oakld 3646 and 3647

OAKLAND FURNITURE CO.
Furniture, Gas and Steel Ranges, Rugs, Bedding, Etc.
CASH OR CREDIT
N. E. cor. 12th and Clay

Santa Fe House furn rms 3910 San Pab av
Santa Fe Improvement Assn 5497 Grove
Santa Fe Photo Play House 5621 Grove
Santa Fe Realty Co E E Dearmin mngr Grove ne cor 55th

SANTA FE SYSTEM

J J Warner Genl Freight and Passenger Dept 1218 Broadway Depots 40th and San Pablo av L W Potter Agt Adams Wharf F H McGinnis Agt

Santa Jas G cement wkr r 9303 E st
Santa Louis lab r 9230 F st
Santa Rosa Bar saloon (Inc) Jean Meillette pres, 423 12th
Santana Jesse M lab r 1621 Jones av
Santana John M v-pres American Cmy Co r San Leandro
Santana Manuel F farmer r 1376 12th
Santee Levi L solr r 1824 West
Santi Andr grocer 1495 5th
Santi John lab r 362 Chester
Santi Vitale saloon 247 8th r 165 6th
Santina Peter D millhd r 346 Chester
Santino Peter barber r 2603 San Pab av
Santner Otto lab rms 940 8th
Santo Mrs Helena grocer 3003 School
Santo Jose lab r 1569 5th
Santo Virgino lab r 1569 5th
Santoro Anna clk b 1736 24th av
Santoro Lucy tailoress b 1736 24th av
Santoro Mary clk b 1736 24th av
Santoro Theo r 1736 24th av
Santos Anth E aud H C Capwell Co r 6117 San Pab av
Santos Antone b 1431 18th
Santos Antone eng Jas Rohan b 1336 E 16th
Santos Antone lab b 1825 Chase
Santos Antone lab b 2736 E 10th
Santos Antone A carp S P Co r 1078 Kennedy
Santos Aug mach r 1387 18th
Santos Aug A mill wkr r 841 22d
Santos Carlos A ydmn Capitol Refg Co r Bkly
Santos Edw r 2803 Boehmer
Santos Eugene M boxmkr Indpt Paper Box Co r San Leandro
Santos Mrs Frances r 2736 E 10th
Santos Frank lab r 1825 Chase
Santos Frank L creamery 901 Cypress r 905 same
Santos Geo B stableman Cunha & Caporgno r 1055 16th
Santos Geo R foreman S P Co r 2239 Magnolia
Santos Gloria b 2736 E 10th
Santos Henry b 1823 Chase
Santos Jesse D (Santos & Fagundes) r 1518 7th
Santos John cook rms 383 6th
Santos John waiter Clem Martin & Son r 1818 E 16th
Santos Jos lab r 2737 E 10th
Santos Jos lab r 1224 16th av
Santos Jos lab r 1431 18th
Santos Jos Jr wirewkr Cal Wire Cloth Co b 2737 E 10th
Santos Jos J emp Paraffine Paint Co r 1824 Peladeau av
Santos Jos J lab r 1319 E 17th
Santos Lionetti A lab b 338 Linden
Santos Louis carp r 1820 E 17th
Santos Louis lab r 1370 17th
Santos Manuel lab r 1041 Kennedy
Santos Manuel plumber r 1085 Kennedy
Santos Manuel wirewkr Cal Wire Cloth Co r 2737 E 10th
Santos Manuel Jr lab b 2737 E 10th
Santos Manuel G millhd Pac Lbr Co r 1336 E 16th
Santos Mary (wid Virginius) r 1336 E 16th
Santos Matthew M lab r 1831 E 16th
Santos Richd J carrier P O b 3462 Hollis
Santos Rose (wid Antone) r 3462 Hollis
Santos Saml J tmstr Costa & Terra r 1715 15th
Santos Victor hlpr United Iron Wks r 1569 5th
Santos Wm M finisher Sterling Show Case Mnfg Co r 1336 E 16th
Santos & Fagundes (J D Santos J N Fagundes) saloon 1518 7th
Santy Victor electrotyper r 6131 Virginia
Saphire Max clk The Oakland rms 512½ 13th
Sapiro see also Shapiro
Sapiro Milton D stdt b 756 11th
Sapiro Selina (wid Jacob) r 756 11th
Sapp Ray C printer r 3105 West
Sappera Frank A plumber b 685 63d

WAGON AND CARRIAGE MAKERS
A. W. BACON & SON MFG. CO.
GENERAL BLACKSMITHS AND EXPERT TOOL MAKERS
B. & S. ORCHARD LADDERS A SPECIALTY
7112 E. Fourteenth St. Fitchburg, Oakland, Cal.

OAKLAND TRIBUNE
EVERY EVENING SUNDAY MORNING
BOTH PHONES
Reaches 50,000 Homes Every Day
8th & Franklin St.

Oakland Conservatory of Music
Adolf Gregory, Director
Thirteenth St. N. W. Cor. Madison
THE LARGEST AND MOST THOROUGHLY EQUIPPED SCHOOL OF GENUINE MUSICAL INSTRUCTION ON THE PACIFIC COAST. PHONE OAKLAND 4922

Hours Arranged by Appointment
2222 CHAPEL ST.
BERKELEY, CALIFORNIA
TELEPHONE BERKELEY 4371
EL REPOSO SANITARIUM
TREATMENT DEPARTMENT
Most Modern Equipment Recently Installed—Provides the Best in Massage, Electric Light and All Forms of Baths
Invigorating in Health
Restorative in Fatigue
Curative in Disease

Sappers Catherine (wid Sylvester) r 1902 E 20th
Sappers Frank C lngshrmn r 1910 E 20th
Sappers Jos B carp r 1802 E 23d
Sappington Wm A carp r 4219 Redding
Saraba Milos checker Saddle Rock Restaurant r 420 13th
Sarabia Mrs Ignacio r 1028 7th
Saracco Chas r 849 58th
Saracco Jos D rectifier r 904 59th
Saracco Peter welder Deasy Utilities Co b 849 58th
Saragozo Mrs Florence S r 4212 Kanning
Saratoga Avenue M E Church Rev A J Hanson pastor 1569 83d av
Sardell John conf 3210 E 14th b 3204 same
Sardenka Jos lab r 1659 5th
Sarg Henry grocer 1551 34th r 3272 Hannah
Sarganeck Ernest awning hanger Daab'-Thoms Awning & Canvass Co r 4029 Allendale av
Sarge Jas D elev opr Central Bank bldg r 340 19th
Sargeant Chas H barber Gus Niderost r 1642 74th av
Sargeant Edwin L clk b 17 Mesa av
Sargeant Fannie (wid Edwin L) r 17 Mesa av
Sargeant Fred clk W P Ry r 2344 E 17th
Sargeant Fred A mnfr's agt r 4344 Montgomery
Sargeant Howard C stdt b 17 Mesa av
Sargent Arthur florist r 3213 Filbert
Sargent Bert H chf dep Coroner r 3005 West
Sargent Elizabeth tchr Emerson School r Bkly
Sargent Mrs Eleanore r 818 Center
Sargent Elizabeth (wid M W) r 3005 West
Sargent Geo L clk r 6298 Colby
Sargent Harvey tmstr r 3213 Filbert
Sargent John cook rms 1709 Kirkham
Sargent Jos cook S P Co r 818 Center
Sargent Louis r 418 Jefferson
Sargent Mrs Mary nurse r 3213 Filbert
Sargent Michal carp Providence Hospital
Sargent Nicholas watchman rms 1102 Chester
Sargent Ottile clk b 1442 3d
Sargent Virgie wirewkr Cal Wire Cloth Co b 1239 50th av
Sargood Annie (wid John E) r 6218 Shattuck av
Sargood Gladys clk r 6218 Shattuck av
Sarick Margaret (wid Henry) r 418 2d
Saris Antone lab rms 1815 5th
Sarkady Michael brasswkr b 2309 Valley
Sarkady Stephen J mach r 2309 Valley
Sarkinen Rosa dom 406 Van Buren av
Sarkka Mrs Hulda cook rms 639 14th
Sarment Anth G (Sarment & Cabral) r 1726 E 19th
Sarment Anth J stdt St Mary's College
Sarment & Cabral (A G Sarment A J Cabral) grocers and saloon 1614 E 14th
Sarmento Anton A saloon 353 Campbell r 1628 8th
Sarmento J A clk Kahn Bros r San Leandro
Sarnow Fritz b 1720 Hopkins
Sarobusich Mitchell checker Saddle Rock Restaurant rms 418 13th
Sarocco Adela clk Lem Williams r 849 58th
Saroni Louise (wid Angelo) r 1394 17th
Sarsby Robt carp rms 1322 10th
Sarsen Benj restaurant 3914 San Pab av r 3633 Watts
Sarsfield Mary (wid John P) r 1211 Filbert
Sartini Victor lab b 878 Wood
Sartoris Abraham J contr-cement 307 Bacon bldg r 3128 Grove
Sarturi Albert lab r 1357 13th
Sarvais Frank carp b 2729 Grove
Sarver Saml (Sarver & Zoss) r 1628 11th av
Sarver & Zoss (Saml Sarver Benj Zoss) restaurant 405 8th
Sarvin Jennie cook b 1674 8th
Sasaki I shoemkr 814 Webster
Sasaki S tailor 1468 7th
Sassella Anth lab r 230 Market
Sassella Fred porter r 1007 22d
Sassoe Paul B mach r 424 Cavour
Sather Block 902-930 7th
Sather Hotel 902-930 7th
Sather Station S P Co 42d av s of E 10th
Sato K shoemkr 5931 Grove
Satterlee Ivan C archt 470 13th r 819 35th
Satterthwaite Robt T M novelties 1911 San Pab av rms 1615 Bway
Satterwhite Wm T dep Dist Atty r 332 Lenox
Saturday Press (Weekly) 916 Clay
Sauer see also Souer
Sauer Chas F millkd r 1319 52d av
Sauer Fred meats 6906 E 14th r Bkly
Sauer Geo F stage hd r 4031 Ardley
Sauer Jessie (wid Jos M) r 1220 West
Sauer Louis (Louis Sauer & Son) r 2678 Frtvl av
Sauer Louis & Son (Louis and Theo) grocers 2682 Frtvl av
Sauer Mrs Louise b 1720 Hopkins
Sauer Theo (Louis Sauer & Son) r 2678 Frtvl av
Sauer T J grocer 1207 1st av
Sauer Wm brkmn W P Ry rms 1115 Adeline
Sauerman Adolph W delicatessen 4542 E 14th
Saufley Jackson M clk r 56 Montell
Saul Peter M fire dept r 1546 16th av
Saulages A chef Ruediger Loesch & Zinkand r Ala
Saulovich Martin cook r 834 Peralta
Saulpaugh Edw R eng S P Co r 1135 10th av
Saulpaugh Jas A janitor Lincoln School r 1238 11th av
Saulpaugh Jas E eng S P Co r 1825 10th
Saulpaugh Jas E mngr b 1238 11th av
Saulpaugh Wm E eng S P Co r 829 Chestnut
Saulter Alex W car clnr S F-O T Rys r S F
Saulters Peter L b 1203 E 12th
Saunders see also Sanders
Saunders Albert T clk b 839 58th
Saunders Anna (wid Wm) r 2005 Brush
Saunders Benj F clk r 2372 E 21st
Saunders Benj R real est r 1976 42d av
Saunders Charnock W disp officer G W Power Co r 574 8th
Saunders Chas clk b 5910 Dover
Saunders Cyril J cook b 3421 Elm
Saunders Ethel lndywkr Excelsior Lndy Co b 5457 Vincent
Saunders Fred trav salsn r 90 11th
Saunders Fred A clk r 1627 8th

The National Detective Service Co.
Transacts a General Detective Business for Corporations, Attorneys and Individuals
Offices in all Principal Cities of the United States and Canada
94 BACON BLOCK, OAKLAND, CAL. A. P. ADY, Mgr.
Phones { Day, Oakland 741 / Night, Merritt 1315

E. K. Wood Lumber Co. Wholesale and Retail
Frederick and King Sts
Phones Merritt 112—Home B 1127 EAST Oakland

Saunders Geo W (Saunders & Steen) r 1805 13th av
Saunders Harry E bkpr r 476 59th
Saunders Henry J ins r 454 Hudson
Saunders Henry W Ry Postal clk r 3335 Bway
Saunders Herbert driver r 5766 Peladeau
Saunders John H v-pres and genl mngr Western Union Home Bldrs 1617 Tel av
Saunders Jos lab b 916 75th av
Saunders Mamie lndywkr Excelsior Lndy Co b 1319 E 17th
Saunders Nelson language tchr 608 27th
Saunders Susan (wid Chas) r 830 Kirkham
Saunders Thos W colr r 2353 E 21st
Saunders Virginia (wid Wm O) b 244 Orchard
Saunders Wm millhd r 1627 8th
Saunders Wm O janitor r 1547 Webster
Saunders & Steen (G W Saunders & O D Steen) proprs East Okld Garage 745 E 12th
Saupe Benno upholstr The Curtain Store r 1949 Franklin
Saur see also Sauer
Saur Chas P bkpr Emil Fritsch r 808 Myrtle
Saur John J emp S F Co r 1404 11th
Saur Walter clk b 1404 11th
Saurman Atlee B mngr r 604 28th
Saurman Harry V clk H C Capwell Co r 1703 Market
Sauter see also Souter
Sauter Andr furn rms 572 5th
Sauter Clayton draftsman b 518 24th
Sautter John R cement wkr r 5307 E 14th
Sauvain Augusta E b 119 Mesa av
Sauve Louis J car opr S F-O T Rys r 1323 97th av
Savade A waiter rms 822 Franklin

SAVAGE ALFRED R
Glazier and Transfer Man 2424 Filbert Phone Oakland 143

Savage Chas carp r 516 5th
Savage Chas A bkpr Scott Magner & Miller r San Leandro
Savage Doris (wid Frank) r 820 Magnolia
Savage E M sawfiler E K Wood Lbr Co r 2031 Independence way
Savage Margaret (wid Peter H) seams b 2839 Webster
Savage Marietta (wid Robt) b 1089 62d
Savage Mrs M S dressmkr r 831 16th
Savage Sarah E (wid Geo) b 930 10th
Savage Scott T lab rms 930 10th
Savage Wm b 3433 Hannah
Savage Wm A T adv solr r 831 16th
Savalla Mary (wid Frank) r 722 Chestnut
Savan Meyer pedlar b 683 6th
Savart Edw H salsn b 866 61st
Savart Louis r 866 61st
Savelli Jos clk r 550 Myrtle
Savelli Jos shoemkr r 724 Chestnut
Savelli Leonilda (wid Frank) r 722 Chestnut
Savia Carlo clk r 455 44th
Savill Bert hlpr W P Ry r 1429 37th av
Savill Edw plumber r rear 1021 Magnolia
Saville Geo b 5245 Harrison av
Saville Sarah (wid Walter) r 1018 26th av
Savin Louis clk b 713 5th
Savin Louise (wid Eugene E) r 1627 Market
Savin Louise M clk b 1627 Market
Savin Meyer clk b 713 5th
Savin Nathan pedlar r 713 5th
Saving Wm draftsman J J Donovan r 768 54th
Savino Peter lab b 1027 5th
Savio Carlo cook Saddle Rock Restaurant r 420 13th
Savo Mathew tailor John Mott b 214 8th
Savola Henry tailor Byron Rutley (Inc) r 2086 Bway
Savoy Mrs Annie r 620 17th
Savoy Jos furn rms 1778 7th
Sawdon Thos T (Home Chem Co) r S F
Sawtell Wm H trav salsn r 201 Orange
Sawyer Mrs Adeline r 525 18th
Sawyer Anna L librarian Mills College r S F
Sawyer Aug A salsn Frank K Mott Co r 564 Merrimac
Sawyer Crosby S carp b 2218 Harrington av
Sawyer Della (wid Edwin P) r 5915 Colby
Sawyer Geo elec b 525 18th
Sawyer Geo sec Gayoso Social Club r Hotel St Mark
Sawyer Horace D glazier r 2218 Harrington av
Sawyer Houghton archt r 2058 Okld av
Sawyer Jeanie dom 525 Oak
Sawyer Marion steno b 5915 Colby
Sawyer Minnie (wid Leonard) b 3855 Clarke
Sawyer Thos A clk b 9834 E 14th
Sawyer Thos E cond S F-O T Rys r 9834 E 14th
Sawyer Warren property man Orpheum Theatre r 1551 22d av
Saxby Norman mach Union Gas Eng C r 3663 Midvale av
Saxe Frank C elec Moore & Scott Iron Wks r 536 53d
Saxe Fred J dentist 1322 Bway r 596 41st
Saxe Marion C insptr S F-O T Rys r 536 53d
Saxton see also Sexton
Saxton Mrs Ella J (wid Isaac L) r 1805 7th av
Saxton Erle E carp r 4225 Terrace
Saxton Fred W pur agt r 91 Rio Vista av
Saxton Leo J asst mngr safe deposit dept Okld Bank of Sav r 2627 13th av
Saxton Timothy D plasterer r 2608 Market
Sayers M Arthur plasterer r 5374 Boyd av
Saylor Donald F clk r 3320 Grove
Saylor Homer editor r 25 Westall av
Saylor Rose steno b 891 18th
Sayman Albert W cement wkr r 2361 Persimmon
Saynes Neal E stdt b 1681 10th
Savous Ambrois lndy 2001 Grove r 805 27th
Sayous Leon r 1332 85th av
Sbragia Arturo saloon 100 Franklin
Sbrana Gino pedlar r 335 Myrtle
Scaddan Mrs Emily C b n s Hillside w of 82d av
Scales Agnes phone opr r 2032 E 15th
Scales John mach Stndrd Gas Eng Co r 2032 E 15th
Scales Michael M watchman r 2032 E 15th
Scaley Ray r 5026 Tel av
Scammell Edw J stdt b 525 Okld av
Scammell Ellen (wid Edw) r 1532 52d av

NORTH GERMAN LLOYD S. S. CO.
Carries Passengers to ALL PARTS OF THE WORLD by its Own Steamers
INDEPENDENT TOURS AROUND THE WORLD
Good for 2 Years—Price $600.00 Up—Firstclass Throughout
250 Powell Street, San Francisco
Near Geary St. and St. Francis Hotel
ROBERT CAPELLE General Pacific Coast Agent

E. N. TAPSCOTT
Successor to HENDERSON and TAPSCOTT
215-216-217-218-219
FIRST NATIONAL BANK BLDG. REAL ESTATE SUBDIVISIONS

D. B. HUNTER
Pres. and Gen. Mgr.
Main Office and Yard
Shattuck Ave. & Oregon St.
Berkeley, Cal.
Phone Berkeley 5550

HUNTER LUMBER CO.
INCORPORATED NOVEMBER 14, 1902
Private Exchange Connecting Both Yards

VERE W. HUNTER
Secretary
Wharf and Yard
South End of
WEBSTER STREET BRIDGE
Alameda, Calif.

ANDREW WHELTON San Leandro, Cal.
REAL ESTATE
LOANS NEGOTIATED
INSURANCE
Office Phone: San Leandro 33 J
Residence Phone: Farmers 22 F. 14, Hayward

Scammell Emma G (wid J Walter) r 1909 Okld av
Scammell Fannie artist 1909 Okld av
Scammell Harriet (wid Edw J) r 525 Okld av
Scammell I Noble elec b 525 Okld av
Scammell J Marius stdt b 525 Okld av
Scammell Walter S shipping r 3401 Frtvl av
Scammon Lawrence designer r 2521 Orange av
Scammon Richd R contr 585 13th
Scanlan Carl mach b 656 8th
Scanlan Mrs Ida C tchr Campbell School r 1021 Castro
Scanlan Jas L r 1015 E 14th
Scanlan Jefferson D dep sheriff r 218 29th
Scanlan John bakery 234 6th
Scanlan John F dep supt Met Life Ins Co r Madison Park Apts
Scanlan John T clk r 1226 33d
Scanlan Katherine clk b 839 34th
Scanlan Lee A emp Pac T & T Co r 1021 Castro
Scanlan Lola A b 1021 Castro
Scanlan Mark J driver Okld Pioneer Soda Water Co b 563 39th
Scanlan Michael J cement wkr r 563 39th
Scanlan Patrick A salsn b 1226 33d av
Scanlan Renee V tchr b 1021 Castro
Scanlan Theresa A b 218 29th
Scanland Jas F pipe ftr Pac Gas & Elec Co r 656 8th
Scanlin David r 1606 51st av
Scanlon Ann (wid Jeremiah) r 2100 block Filbert
Scanlon Bridget (widMatthew) r1072 56th
Scanlon Chas W mach b 1025 55th
Scanlon Edw ydmn S P Co rms 1325 Alcatraz av
Scanlon Frank pipeftr b 517 Brush
Scanlon Jas clk rms 641 22d
Scanlon Jas J pipeftr Pac Gas & Elec Co r 1111 Center
Scanlon John lab r 1015 Center
Scanlon Mary (wid John) r 1190 Powell
Scanlon Michael cond S F-O T Rys r 576 42d
Scannavino John A dentist r 3668 Dimond av
Scannell Agnes steno b 1176 8th
Scannell Geo J agt r 6301 Herzog
Scannell John rms 1140 66th
Scannell John J driver Okld Cream Depot b 3237 Hannah
Scannell Mary b 1176 8th
Scannell Thos J millhd b 1176 8th
Scannell Thos M millhd Cal Door Co r 1176 8th
Scarbello Oblies hlpr Stndrd Brass Castings Co r 564 3d
Scarborough Hattie choir director United Presbyterian Church b 783 17th
Scarles John C supt Cal Wire Cloth Co r 2749 E 9th
Scarles Norman B bkpr b 2749 E 9th
Scarneo Frank waiter Peterson & Hesse rms 1020 Clay
Scarper Chas D driver New Method Lndy r 852 52d
Scarper Frank J paperhngr J Llewellyn Co r 4020 Brown
Scarpulla Onofrio restaurant 1727 San Pab av
Scarry Jos E lab r 3819 Lincoln av
Scarry Jos E truck insptr S F-O T Rys r 264 E 16th
Scarvie Rev Frank A pastor First Norwegian Danish M E Church r 608 20th
Scarver Careo lab b 920 40th
Scatcherd H Crofton r 5410 Genoa

SCATENA L & CO (Inc)
G J Giannini Pres J B Campodonico V-Pres Frank Rossi Sec and Mngr Wholesale Produce 1100 Harrison Phone Okld 428

Scatena Peter salsn S F Produce Co r 1021 Harrison
Scenic Theatre 518 12th
Sceoro Alex lab r 4735 West
Sceoro Mary lndy wkr b 4735 West
Schaackey John D elec Judson Mnfg Co r 3418 Magnolia
Schaackey Louis J mach Union Gas Eng Co b 3418 Magnolia
Schaad Adolph H asst cashr Great Western Power Co b 1333 8th
Schaad Frank driver Golden West Bwg Co r 1333 8th
Schaaf Bernard pressman r 5017A E 14th
Schaaf Ludwig clk Golden West Hotel rms 412 8th
Schaar Adolph H designer r 6420 Harmon ct
Schabat Edw foreman Empire Fndy Co r 1127 2d av
Schabarum Jacob C bartndr Wm Vielhauer r 1815 King av
Schachtebeck Chris L real est r 5663 Park
Schachterle Lydia bkpr The International Press r Bkly
Schack Elsie R milliner b 1014 Castro
Schack Gertrude M steno b 1014 Castro
Schack Paul cabtmkr r 1014 Castro
Schaetbeck Herman clk Goldberg Bowen & Co r 5663 Park
Schad Paul T (Okerlin & Schad) r 1753 8th
Schad Theresa P r 3317 Over
Schade Henry printer rms 1705 San Pab av
Schadley Chas rms 709 Franklin
Schaefer see also Schafer Schefer Shafer and Shaffer
Schaefer Andr ctr r 916 Adeline
Schaefer Arthur G driver b 2134 10th av
Schaefer Edw H driver R J Schaefer b 688 20th
Schaefer Erwin archt S Bacon bldg r 1530 Grove
Schaefer Eugene millhd b 143 8th
Schaefer Frieda asst P Schaefer b 1530 Grove
Schaefer Henry driver Phillips & Leisz r 593 25th
Schaefer Mrs Katharine b 1720 Hopkins
Schaefer Leah T steno T S Gray b 2134 10th av
Schaefer Paul painter r 924 Center
Schaefer Pauline dental lab 1225 Washn r 1530 Grove
Schaefer Robt J mngr City Creamery r 688 20th
Schaefer Sophia (wid Wm H) r 2134 10th av
Schaefle Benj F farmer r 1729 Chestnut
Schaefle Ralph E salsn b 1729 Chestnut
Schaerer see also Scherer and Shearer
Schaerer Louise prin Hays School r 361 Moraga rd
Schaertzer Barbara (wid John H) r 3008 E 22d

THE MERCHANT'S COLLECTION AGENCY., Inc.
BAD DEBTS
INSURANCE BUILDING
311 CALIFORNIA ST. SAN FRANCISCO
PHONE KEARNY 4021

TRUMAN UNDERTAKING CO.
2935 TELEGRAPH AVENUE
S. W. COR 30TH ST
PHONE OAKLAND 5085
OAKLAND, CAL.
1919 MISSION STREET
BET. 15TH AND 16TH
PHONE MARKET 109
SAN FRANCISCO, CAL.

Schaertzer Jos P grocer 2231 Frtvl av r 3008 E 22d
Schaetz Anna (wid Jos) r 4424 Fleming av
Schafer see also Schaefer Shafer and Shaffer
Schafer Anna M (wid John F) r 1627 28th av
Schafer Bessie bkpr b 1352 89th av
Schafer Ella M b 1627 28th av
Schafer Emil bkmn r 1127 Peralta
Schafer Fred supt r 403 Brush
Schafer Fred F artist 2025 West
Schafer Fred H clk Tum Suden Merc Co 1314 18th
Schafer Herman L cond S P Co r 336 Forest
Schafer Katie (wid Albert) b 519 Van Buren av
Schafer Louis bone yard ft of 66th av

SCHAFER MOLTKE A
Supt Money and Postal Savings Bank Postoffice r 15 Croxton av

SCHAFER PAUL J
Postmaster Broadway se corner 17th r 519 Van Buren av

Schaffer Arthur L elec Okld Elec Co r 5243 Shafter av
Schaffer Chas E photogr r 2524 Wakefield av
Schaffer Conrad R mngr r 5152 Miles av
Schaffer Francis B photogr b 2524 Wakefield av
Schaffer Henry C meat ctr W J Lund r 4040 Pled av
Schaffer Jacob H iron wkr r 527 Henry
Schaffer Jas restaurant r 2015 Linden
Schaffer Jos H barber 1188 7th r 1180 10th
Schaffer Jos W with A W Smith & Co r 824 14th
Schaffer Louis livery 377 6th r 272 7th
Schaffer Wm G tile str r 4119 Agua Vista
Schaffer Wm L b 272 7th
Schafhirt Jesse B dentist 1322 Bway r 416 Staten av
Schalange Thos hlpr Judson Mnfg Co
Schall Carrie F clk J Seulberger & Co b 285 Newton av
Schaller Theo P r 350 E 15th
Schammel Alvin b 670 30th
Schammel Geo State Bank Exam r 580 25th
Schammel Norman H aud r 5457 Claremont av
Schanck Harry A lab Edw B Osterdock 3138 San Pab av
Schaner see also Shaner
Schaner W J emp Judson Mnfg Co
Schantz Arthur R gateman S P Co rms 836 E 10th
Schantz Harry W barber Wm Bloomheart r 518 17th
Schaper Fred W waiter r 3889 Rhoda av
Schappler V mach Gorham Eng Co r Ala
Scharff Chas pres and mngr Piedmont Catering Co r Piedmont Park
Scharlin John genl mdse r 391 63d
Scharman Herman sec Ye Liberty Candy Co r 610 Okld av
Scharman Sigmund (Cunnningham's Inc) r Hotel St Mark
Scharnagel Anton brewer Okld Bwg & Malting Co r 2521 E 23d
Scharnbergh Chas iron wkr r 4910 Congress av
Scharp Harris cigars rms 907 Washn

ROCK RIDGE
PROPERTIES
LAYMANCE
REAL ESTATE COMPANY, Agents

Schartz Louis clk r 4154 Pied av
Schary Edw (Schary & Dunne) b 834 16th
Schary Rose steno Goldberg Bowen & Co b 834 16th
Schary Sarah (wid Zachariah) r 834 16th
Schary & Dunne (Edw Schary J J Dunne) ladies' tailors H C Capwell bldg
Scharz Richd E (Scharz Studio) r Magill Apts

SCHARZ STUDIO
R E Scharz Propr Delger Bldg 473 14th Phone Okld 3568

Schatte J Adolph car repr b 417 Jackson
Schaub Alfred J mach r 852 51st av
Schaufler Aug C bkpr r 1235 33d av
Schaufler Elsie asst Okld Free Library b 1235 33d av
Schaufler Louisa A sub Okld Free Library b 1235 33d av
Schaumburg John J editor Messiah's Advocate r 1557 E 38th
Schaumburg Philip J car opr S F-O T Rys r 9248 C st
Schaup Ernest F salsn Wm Best
Schaus Dora dom 1811 11th av
Schaw see also Shaw
Schaw Carl N mach Don Lee r 560 33d
Scheedero Jos baker r 882 Lydia
Scheel Albert L C appr b 3260 Beach
Scheel Herman ironwkr r 3260 Beach
Scheeline see also Schelin

SCHEELINE LOUIS
Merchant Tailor 406 14th Phone Okld 3479 r 333 Lenox av

Scheeline Mayer r 2122 Webster
Scheelk Claude bldr 1715 Tel av b 182 Santa Clara av
Scheer Fred C r 1142 73d av
Scheerer see also Schaerer Scherer and Shearer
Scheerer Theo wire wkr Cal Wire Cloth Co r 1623 25th av
Scheesby Inez rms 478 19th
Schefer see Schaefer Schafer Shafer and Shaffer
Scheffer J J embalmer Ed L Berg Undertaking Co r 2420 Webster
Schei Conrad J car dept S P Co r 1629 13th
Schei Margaret P (wid Anton M) r 1629 13th
Scheibli Henry R clk r 473 65th
Scheidemann Henry jeweler r 610 66th
Scheiding Frederika E (wid Henry) r 1826 7th
Scheiding Herman oiler S P Co b 1826 7th
Scheiding W C fireman S P Co r 1826 7th
Scheidt Frank A clk A Schlueter & Co r 736 21st
Scheidt Mazie phone opr b 736 21st
Scheil Herman rigger S P Co r 3260 Beach

California Corrugated Culvert Co.
AMERICAN INGOT IRON
PIPE
ROOFING AND SIDING
IRRIGATION SUPPLIES
WIRE FENCING
PHONE BERKELEY 5420

Jackson Furniture Co.
THE DIGNIFIED CREDIT STORE
CLAY STREET, Bet. 13th and 14th, OAKLAND, CAL.
Globe Wernicke SECTIONAL BOOK CASES

Peart & Elkington
AUTO SUPPLIES—TIRES—VULCANIZING
"WHEN OUR RETREADS ARE WORN OUT, THEIR COST HAS BEEN FORGOTTEN"
All Makes Of Tires Repaired
1716 Telegraph Ave., 1715 Broadway, OAKLAND
Phone Oakland 597
2133 University Ave., BERKELEY
Phone Berkeley 6974
42 Van Ness Ave., SAN FRANCISCO

PACIFIC FUEL & BUILDING MATERIAL CO.
1427 BROADWAY, OAKLAND
AT THE SIGN OF THE BRASS COAL HOD
COAL, WOOD, BUILDING MATERIAL
PRIVATE EXCHANGE, OAKLAND 770 CONNECTING ALL DEPARTMENTS

Scheile Robt A musician r 911 36th av
Scheithe Carl F meats r 2644 38th av
Schelander Mrs Freda (Hydro Electric Institute) r 928 Grove
Scheld Clara A (wid Chas A) furn rms 1138 7th
Schelin Hilma A (wid Eric A) r 855 Wood
Schell Henry J art glass wkr r 6528 Whitney
Schell Pamela M (wid Hiram H) b 331 Highland av
Schellenberg Paul upholstr r 594 Jones
Scheller A S clk b Bay cor Stanford av
Scheller Margaret (wid Carl) b 4075 Mera
Scheller Roland eng r 748 6th
Schellhaas Ethel clk Pac Gas & Elec Co b 524 E 12th
Schellhaas Henry furn 387 10th r 524 E 12th
Schellhaas Mathias upholstr 2006 Bway r 710 Harrison
Schellhorn Christine bkpr Goldberg Bowen & Co b Ala
Schemmer Arthur C metctr r 1206 51st av
Schemmer Otto H musician r 450 Rose
Schenck Anita b 493 44th
Schenck Chas D clk S P Co b 493 44th
Schenck Harry A rug wkr r 3138 San Pab av
Schenck Jas W agt r 2203 90th av
Schenck Mary S b 2203 90th av
Schenck Stephen A D sec r 3263 Galindo
Schenck Wm H H mnfrs agt r 493 44th
Schenck Woodhull S bkpr b 2203 90th av
Schenk Dolph salsn r 916 Myrtle
Schenk Edw clk United L & P Co r 693 Apgar
Schenk Jacob baker rms 294 9th
Scherding Chas mach r 1712 85th av
Scherer see also Schaerer Shearer and Scheerer
Scherer Wm W elec Pac Gas & Elec Co r Ala
Scherer W Wilhelm millhd H T Atkinson & Co r Ala
Scherf Henry r 1323 E 15th
Scherhage Bernard fuel 3261 E 14th rms 1431 35th av
Scherhage Hermine b 1743 84th av
Scherhage Mary (wid Herman) r 1643 84th av
Scherling see also Shering
Scherling Johanna M (wid Ferd C) r 328 Hanover av
Scherling Leslie F ironwkr b 328 Hanover av
Scherling Raymond C stdt b 328 Hanover av
Scherr Carl coppersmth Thos Booth Co r S F
Scherr Lillian A (wid John F) r 1062 54th
Schetter Frank E millhd r 1717 94th av
Schetzel Marx P archt 812 Bway
Scheuer Mrs Anna emp Weber Hotel r 409 12th
Scheuern Jacob shoemkr 4092 San Pab av r Bkly
Schidell John S plumber r 3935 Ardley
Schiebe John b 840 38th
Schiedeman Albert cigars 613 Bway
Schiegner Fred N cashr r 2303 24th av
Schierholz Helen (wid Aug) r 6614 Deakin
Schiffgen Jos emp Pac T & T Co r 1024 E 11th
Schiffman Aug C chef The Forum Cafe r 850 16th
Schiller Fred V salsn mngr Interlocking Stone Co r 574 8th
Schiller Jos lngshrmn r 2161 51st av
Schilling see also Shilling
Schilling Aug r 1903 Madison
Schilling Chas H teller Peoples Water Co r 1127 5th av
Schilling Fred W shade mkr r 794 18th
Schilling Otto mach rms 1506 9th
Schilling Walter b 1903 Jackson
Schillinger Chas r 570 9th
Schillinger Fred carp S F-O T Rys r S F
Schillinsky Chas mstr mariner r 1607 40th av
Schimmelphening Adam H molder r 2215 E 19th
Schimpf Geo bartndr b 550 High
Schimpf Louis saloon 550 High
Schimpff Arthur G ball player b 32 Bowie
Schindler Adolph F car opr S F-O T Rys r 1236 89th av
Schindler Mrs A D furn rms 568 10th
Schindler Barbara (wid Henry B) r 540 Kirkham
Schindler Geo r 568 10th
Schindler Henry r 265 28th
Schindler Lila phone opr b 265 56th
Schindler Ralph salsn Rosenthals r 658 52d
Schino Gust M salsn r 1038 47th
Schintz Edwin H insptr fire dept r 831 29th
Schipper M dockhd Moore & Scott Iron Wks
Schipske Otto butcher rms 575 11th
Schirmer Adelaide E corsets 611 14th
Schirmer Aug H F whol liquors r 1444 14th
Schirmer Johanna M steno b 678 63d
Schirmer Jos J clk b 676 63d
Schirmer Wm E E draftsman C W McCall b 676 63d
Schirmer Wm W stevedore b 676 63d
Schirrmacher Robt C appr Union Gas Eng Co b 548 6th
Schirrmacher Theo locksmth 715 Clay r 548 6th
Schirrmacher Theo Jr locksmth Theo Schirrmacher b 548 6th
Schlatter Frank lab r 2859 Helen
Schlatter Geo lab b 2859 Helen
Schlatter Mary steno b 2859 Helen
Schlatter Nicholas C gardener b Highland av sw cor Hazel lane
Schleason Edw T driver Waterhouse & Lester b 4324 Essex
Schleason Henry A driver Waterhouse & Lester r 4324 Essex
Schlegel Chas bkpr r 5726 E 14th
Schlenker Geo clk Bertie K Truelson r Bkly
Schlenther Hugo navy r 2915 Magnolia
Schlesinger Adolph C r 1417 Filbert
Schley Aug C agt S P Co r 1544 E 14th
Schley Philip C r 1544 E 14th
Schlicht Jos bottler Okld Bwg & Malting Co
Schlichting Herman C fuel and feed 814 55th r 873 Aileen
Schlichtmann John bakery 1044 Frtvl av
Schlieper Fred A trav salsn r 578 Jones
Schlieper Fred C piano tuner b 578 Jones
Schlimper Alice (wid Fred) r 824 Peralta
Schlimper Fred printer b 824 Peralta
Schlinger Fred H clk b 615 Aileen
Schlinger Jay T broker b 615 Aileen

For Halftone Engravings and Cuts from Line Drawings
SEE THE
Standard Photo Engraving Co. 263 TWELFTH ST. OAKLAND

PHOENIX FLOUR THE WHITEST THE BEST ASK YOUR GROCER

Schlinger Mrs Sarah r 615 Aileen
Schlitt Frank P brkmn S P Co rms 904 Wood
Schlosberg S clk rms 112 8th
Schlosser Albert J hdywkr Excelsior Ldy Co r 701 25th
Schlottmann Rev Friedrich pastor St Peter's German Lutheran Church r 1704 84th av
Schlotzhauer Dora M b 2011 West
Schlotzhauer Frank T florist r 2011 West
Schlotzhauer Louisa A clk b 2011 West
Schluch Marie steno b 540 Holden
Schlueter see also Schluter
Schlueter Adolph H pres A Schlueter & Co r 366 Euclid av

SCHLUETER A & CO (INC)
A H Schlueter Pres T A Schlueter Sec Household Department Store 1314-1318 Washington Phone Oakld 1322

Schlueter Geo H stdt b 366 Euclid av
Schlueter Theo A sec A Schlueter & Co r 586 24th
Schlueter Theo A Jr salsn Hupmobile Co rms 586 24th
Schlund Frederika (wid Chas) r 924 Filbert
Schluter see also Schlueter
Schluter Henry propr Oakld Machine and Gear Wks rms 589 12th
Schluter Wm (Woolridge & Schulter) r 868 36th
Schmallfeld Alfred bkpr b 1505 Linden
Schmehl Rudolf ins r 5541 Lawton av
Schmich Albert clk rms 667 11th
Schmid see also Schmidt and Schmitt
Schmid Bros (Herman & Gottlieb) bicycles repairers 2575 San Pab av
Schmid Gottlieb (Schmid Bros) r 2575 San Pab av
Schmid Herman (Schmid Bros) r 2575 San Pab av
Schmid John elec r 2822 Adeline
Schmid John insptr r 6305 Florio
Schmid John W clk b 6305 Florio
Schmidt Adam plasterer r 861 69th av
Schmidt Albert real est 1248 13th av r 1505 E 14th
Schmidt Alex R reporter S F Call r 58 Linda av
Schmidt Alfred E glove ctr M W Hodkins Co b 1670 7th
Schmidt Alice b 732 55th
Schmidt Alice M steno Pac Manifolding Bk Co b 16 Vernon
Schmidt Andr gardener r 1026 54th av
Schmidt Anna dom 3131 Grove
Schmidt Arthur clk S F-O T Rys r 930 Apgar
Schmidt Aug clk b 610 66th
Schmidt Aug mariner b 671 61st
Schmidt Benj mach b 864 56th
Schmidt Bernard M mech b 3622 E 12th
Schmidt Bertl H carp r 2237 E 19th
Schmidt Carl window dresser b 2114 Webster
Schmidt Carl B mach r 1317 E 14th
Schmidt Carl F clk Emil Fritsch r 3206 Ettie
Schmidt Carl G coffee 1121 Webster r 2114 same
Schmidt Carl H v-pres and genl mngr Tillman & Bendel r S F
Schmidt Carl W dentist 1206 Bway r 406 El Cerritto av
Schmidt Carlos mach rms 823 Franklin
Schmidt Carsten E meats 429 12th r 1121 14th
Schmidt Cecelia (wid John) r 893 Filbert
Schmidt Chas r 1179 64th
Schmidt Chas hlpr Moore & Scott Iron Wks rms 1172 7th
Schmidt Chas mach hlpr S F-O T Rys r 2246 Peralta
Schmidt Chas rigger United Eng Wks (Ala) r 1326 E 14th
Schmidt Chas C mach City Elec Dept r 1308 Filbert
Schmidt Chas F W (J Breuer & Co) r 1282 66th
Schmidt Chas J casing mkr b 1282 66th
Schmidt Chris bartndr 535 Bway r 918 Filbert
Schmidt Clemence tailor rms 906 Bway
Schmidt Clyde lab r 3263 School
Schmidt Danl R dairy r 3025 Chapman
Schmidt Edw r 267 Walsworth av
Schmidt Edw watchman b 233 5th
Schmidt Edw C mach r 2818 Octavia
Schmidt Edw L glove ctr M W Hodkins Co r 2333 Taylor ter
Schmidt Erick ship carp S P Co r 1114 Kirkham
Schmidt Ernst watchman Altenheim b 1720 Hopkins
Schmidt Fannie forelady b 1179 64th
Schmidt Fred carp r 1382 64th av
Schmidt Fred glove ctr b 1670 7th
Schmidt Fred mach b 882 Aileen
Schmidt Geo clk b 809 57th
Schmidt Geo M r 1407 11th av
Schmidt Gust C salsn C G Schmidt r 267 Walsworth av
Schmidt Gust E mach opr E K Wood Lbr Co r 803 Filbert
Schmidt Gust L dentist 1206 Bway r Ala
Schmidt Henrietta b 45 Pearl
Schmidt Henry b 721 Calmar av
Schmidt Henry lab r 914 39th av
Schmidt Henry J bkpr Pac Gas & Elec Co r 4419 Webster
Schmidt Jacob r 3673 Penniman av
Schmidt Jacob B trav salsn r 6011 Hillegass
Schmidt Jas carp r 2570 14th av
Schmidt John grocer 1000 Jefferson r 530 10th
Schmidt John hlpr S P Co r 106 Ettie
Schmidt John E driver Union Oil Co of Cal r 875 Filbert
Schmidt John J bartndr C Donovan b 639 65th
Schmidt Jos clk b 827 57th
Schmidt Jos salsn b 752 56th
Schmidt Julia (wid Wm) r 2013 Tel av
Schmidt J Henry r 1670 7th
Schmidt Karl clk b 6011 Hillegass
Schmidt Katherine steno b 1026 54th
Schmidt Laura milliner Mrs E Craib b 1929 Grove
Schmidt Louis baker r 1206 Peralta
Schmidt Louis H uphlstr r 1806 King av
Schmidt Mads J police r 1606 85th av
Schmidt Marcus J importer r 590 El Dorado av
Schmidt Margaret (wid Johann) b 2570 14th av
Schmidt Marius J artist r 45 Pearl

USE PEACOCK ROCK SPRINGS COAL OR
SALT LAKE GAS COKE
GRATE AND RANGE FURNACE
Mutual Realty Co. 475 11TH ST. OAKLAND PHONE OAKLAND 7840
GENERAL REAL ESTATE — SEE US FOR BARGAINS

Yager Sheet Metal Co.
SHEET METAL WORK
COAL FURNACES INSTALLED
3501 Chestnut St.
PHONES Piedmont 479 A 2334
HOT BLAST GAS FURNACE
HEATS 8 ROOMS
1 HOUR FOR 10c
METAL STAMPING AND ORNAMENTS
PATENT CHIMNEYS

L. E. GRIMM
Phone Lakeside 263
REAL ESTATE SALES AND EXCHANGES
1550 BROADWAY

Schmidt Martin mach r 1948 24th av
Schmidt Mary (wid John) r 803 12th
Schmidt Matilda (wid Bertel) b 1948 24th av
Schmidt Matthias K baker 7000 E 14th
Schmidt Nathan lab b 6018 Adeline
Schmidt Nora D (wid Frank) r 16 Vernon
Schmidt Otto elec b 1503 E 14th
Schmidt Otto lab b 914 29th av
Schmidt Otto waiter 802 Washn rms 534 12th
Schmidt Otto G clk b 834 50d
Schmidt Otto H stdt Heald's Bus Coll b 3114 Webster
Schmidt Otto P clk b 6502 Wheeler
Schmidt Peter blksmith 5857 San Pab av r 1066 67th
Schmidt Reinhold D steward r 901 51st av
Schmidt Robt R salsn C G Schmidt r 2014 Webster
Schmidt Sofus clk r 2431 Tel av
Schmidt Soren b 2249 8th av
Schmidt Swen salsn Sherman Clay & Co r 2255 Ettie
Schmidt Walter G foreman Pac Gas & Elec Co r 951 31st
Schmidt Rev Wm pastor St Markus German Lutheran Evangelical Church r Ala
Schmidt Wm lab b 456 28th
Schmidt Wm A clk b 1179 64th
Schmidt Wm C barber r 1025 Castro
Schmidt Wm H mach r 1645 36th av
Schmidt Willy carp rms 558 Peralta
Schmidt Winifred (wid Valentine) grocer 241 5th r 428 Alice
Schmidt & Hill (C E Schmidt J A Hill) grocers 429 12th
Schmidtbauer Andr concrete wkr r 1025 Willow
Schmidtbauer Andr G painter b 1025 Willow
Schmidtbauer Geo W metal wkr b 1025 Willow
Schmidtbauer Henry mach b 1025 Willow
Schmidtbauer John lab b 1025 Willow
Schmidts Otto clk b 908 Linden
Schmiedecke Henry clk Voices r 1529 West
Schmiedel Henry C b 2104 E 15th
Schmiel Edw E r 112 Adeline
Schmiel Fred W r 106 Adeline
Schmith Rudolph R steward r 3227 34th av
Schmits Carl W draftsman b 481 44th
Schmits Fred E contr elec r 428 Moss av
Schmits Louise E head nurse City Board of Health b 481 44th
Schmits Minnie A dressmkr 481 44th
Schmits Minnie L (wid Wilhelm) r 481 44th
Schmitt see also Schmid and Smidt
Schmitt Chas mach r 3542 Peralta
Schmitt Emma indy wkr r 1070-A 32d
Schmitt Ethel R steno L D Manning b 422 E 16th
Schmitt Frank elec r 511 53d
Schmitt Frank foreman r 1526 Filbert
Schmitt Geo P salsn b 422 E 16th
Schmitt Herman E wood carver r 1757 34th av
Schmitt Mary (wid John) r 1625 35th av
Schmitt Mary (wid Otto) r 920 24th
Schmitt Matthew A clk b 1625 35th av
Schmitt Otto foreman Pac T & T Co b 616 Jackson
Schmitt Paul painter b 1757 36th av
Schmitt Theresa E bkpr b 422 E 16th
Schmitt Theresa E (wid Geo W) r 422 E 16th
Schmitt Virginia phone opr b 511 23d
Schmitz Mrs Agnes r 860 27th
Schmitz Albert J barber 803 Franklin b 806 11th
Schmitz Albert P blksmith r 806 11th
Schmitz Alfred W clk Goldberg Bowen & Co b 860 27th
Schmitz Augusta A (wid Jos H) r 850 Pine
Schmitz Casper clk r 1702 37th av
Schmitz Chris O carp r 467 Hudson
Schmitz Dora (wid Henry H) r 2420 23d av
Schmitz Fred W asst mngr r 4154 Manila av
Schmitz Geo J bkpr b 860 27th
Schmitz Harry C farmer b 1118 Campbell
Schmitz Henry painter r 3526 E 12th
Schmitz Jos r 3755 Pied av
Schmitz Mrs J meats 1753 7th r 850 Pine
Schmitz May (wid Jos C) r 5307 Thomas
Schmitz Wm C barber W C Webb r 1025 Castro
Schmook Paul clk r 812 Frtvl av
Schmuck Mrs Clara M b 43 Fairview av
Schmuckel Emil truckman S P Co (Ala) rms 1849 Franklin
Schmul Mendel painter r 410 Harrison
Schmulowitz Henry H stationery 2347 San Pab av
Schmutzler John W washer Imperial Garage Supply Co r 2093 Franklin
Schnabel Irwin D broker r 6385 Dana
Schnabel Julia (wid A H) r 21 Westall av
Schnackenberg Ferd T stockman b 982 18th
Schnaidt Christ bartndr r 918 Filbert
Schnarr Fred C expman r 3611 Allendale av
Schnarr Genevieve A clk b 3611 Allendale av
Schnarr Henry J hlpr S P Co (Ala) b 3611 Allendale av
Schnebly Henry W (Schnebly Hostrawser & Pedgrift) r 3903 Woodruff av

SCHNEBLY HOSTRAWSER & PEDGRIFT

(H W Schnebly J F Hostrawser J H Pedgrift) General Contractors and Builders 1935-1943 Broadway Phone Oakld 9226

Schnee Mrs Clara matron r 2122 Linden
Schnelle Ruth nurse Acropolis Sanitarium
Schneider see also Snyder
Schneider Anna nurse Altenheim b 1720 Hopkins
Schneider Anna (wid Louis) r 720 25th
Schneider Aug bakery 4298 Tel av
Schneider Mrs Christine b 1720 Hopkins
Schneider Conrad W asst supt Burnham-Standeford Co r 5316 Locksley av
Schneider Dora b 481 Orchard
Schneider Edw F art glass r 921 Arlington av
Schneider Edw F prof Mills College r S F
Schneider Edw H salsn C W R Ford & Co r Ala

This DIRECTORY is ALWAYS PRINTED by the JOB PRINTING DEPT. OF THE TRIBUNE
Largest and Finest Plant in Oakland
Prices Lowest Work the Finest

KODAKS Photo Supplies | **DEVELOPING ENLARGING** | **SMITH BROS.** 472-474 Thirteenth St. Bet. Broadway and Washington Sts.

Schneider Edw J mngr r 6426 Regent
Schneider Emma V tchr Okld High School b 2934 West
Schneider Fred W meats 96th av sw cor E 14th r 2914 48th av
Schneider Geo G waiter Pabst Cafe r 1605 51st av
Schneider Gust driver r 2208 Tel av
Schneider Helen clk b 2716 E 22d
Schneider Henry N archt r 1918 Rosedale av
Schneider Hubert eng r 1021 59th
Schneider Jacob M pres C W R Ford & Co r Los Angeles
Schneider John r 760 29th
Schneider John carp r 1213 16th av
Schneider John E carp b 2934 West
Schneider Jos G roofer r 732 46th
Schneider Louis rms 366 10th
Schneider Morris tailor 3823 E 14th
Schneider Morris M jeweler 813 Bway r 925 Grove
Schneider Morris N shoes 905 Washn r 348 Grand av
Schneider Oscar rms 366 10th
Schneider Otto mach b 2716 E 22d
Schneider Sophie M clk b 720 25th
Schneider Wm benchman Burnham-Standeford Co r San Leandro
Schneider Wm shingler r 2716 E 22d
Schneider Wm B bartndr 1541 San Pab av b 1536 Market
Schneider Wm P shingler b 2716 E 22d
Schneider W Edw painter 2[illegible] Glen av r 16 same
Schneidereit John M eng Crystal Lndy r 1310 Webster
Schneidewind Albert cooper r 2903 Foothill blvd
Schneidewind Albert Jr iron wkr b 2903 Foothill blvd
Schnelly Jos r 41[illegible] San Pab av
Schnekenburger Christian painter r 2919 E 16th
Schnekenburger Robt W painter b 291[illegible] E 16th
Schnelle see also Snell
Schnelle Fred decorator r 1951 E 24th
Schnelle Fred A decorator b 1951 E 24th
Schnelle Louisa A tailoress b 1951 E 24th
Schnelle Ruth F nurse b 1951 E 24th
Schneller Marie (wid Jacob) b 1743 9th
Schnetzler John ydmn S P Co b 3421 E 18th
Schnetzler Henry J fireman b 3421 E 18th
Schnetzler Jo[illegible] ydmn S P Co rms 3421 E 18th
Schnipper Harold W r 3772 Webster
Schnitzer Lida M (wid Louis M) b 565 68th
Schnitzer Victor clk Keystone Tea Co b 566 68th
Schnitzlein Christina (wid Geo) r 952 61st
Schnoor Alfred R agt West Coast Life Ins Co r 8[illegible] 7th av
Schnoor Katherine (wid Henry) b 1827 13th
Schnoor Paul H cement wkr b 5905 Claremont av
Schnoor Peter H F cement contr 5905 Claremont av
Schnoor Richd cement wkr b 5905 Claremont av
Schnuckle Fred saloon 1844 San Pab av r 596 19th
Scho Chas B F poultry r 3630 Quigley
Schockley Jonn A disp S P Co r [illegible] E 2[illegible]
Schoeller Edw J eng r 1708 41st av
Schoemaker Mrs Millard F r 1653 46th av
Schoen see also Shoen
Schoen Anna (wid Louis L) r 4415 Tulip av
Schoen J Louis organ bldr r 3255 Bancroft av
Schoen Paul r 2818 Grove
Schoen Ruth S steno Okld Tribune r 2818 Grove
Schoen Wm F lab b 4415 Tulip av
Schoene Mrs Therese b 1720 Hopkins
Schoeneman Fred J ins r 52[illegible] 18th
Schoener Albert O elec b 9913 E 14th
Schoener Louis C tailor 9913 E 14th
Schoener Louis O painter b 9913 E 14th
Schoenfeld Jos marble wks r 740 46th
Schoenfeld Jos Jr stone ctr b 740 46th
Schoenfeld Mannie J jeweler 12[illegible] Bway r 562 24th
Schoenfelder Herman saloon 1794 7th b 831 Wood
Schoenfelder John B r 1601 12th
Schoening Albert plumber D A O'Brien rms 122 Bway
Schoening Wm E saloon 4710 E 14th r 1647 47th av
Schoening Wm J b 1647 47th av
Schoenstedt Fred C elev constr r 43 Monte Vista av
Schoenwald Otto A (White Cross Dental Co) r S F
Schofield see also Scofield
Schofield Chas grainer rms 704 Jefferson
Schofield Robt T purch agt r 366 Alcatraz av
Schofield Walter E acct Pac Gas & Elec Co b 366 Alcatraz av
Scholes Danl cond W P Ry r 821 Myrtle
Scholes Hannah (wid Henry) rms 821 Myrtle
Scholin John N furn rms 472 8th
Scholl Elias foreman b 3426 Wilson av
Scholl Emma M (wid Christian F) r 1[illegible] Poplar
Scholl Marguerite J stdt Mills College
Scholle Jos B bartndr [illegible] 14th r 2420 7th av
Scholler Jos ingshrmn r 1243 52d av
Scholtz Herbert phys 1328 Washn r Ala
Scholtz Paul meat ctr r 1204 97th av
Scholz Mrs Bertha clk Hale Bros r Ala
Scholz Chas M bartndr r 3424 4th av
Scholz Geo R r 3424 4th av
Schomig Antone cement contr r 3419 E 9th
Schoner Antone bartndr A Krueckel & Son r 568 20th
Schonfeld Jos lab r 865 29th
Schoo Chas musician r 753 4th
School No 42 Lucy D Forsythe prin Division and Park
Schooler Abraham clk b 3421 Adeline
Schooler Theo r 5811 Webster
Schooley Wm E painter rms 535 Market
Schoonmaker see also Shoemaker
Schoonmaker Mace salsn b 1827 Alice
Schoonmaker Wesley T cond S P Co b 820 Wood
Schoonover Geo S elec b 2340 13th av
Schoonover Millard S clk b 2340 13th av
Schoonover Myra J (wid Henry R) r 2340 13th av
Schoop Frank F elec S F-O T Rys r 3[illegible] West
Schoop Jacob lab r 2131 Grove

Maxwell
The Glidden Tour Winner

The Maxwell Automobile
A. C. HULL, Oakland Distributor
S. E. COR. TWELFTH AND OAK STREETS
PHONE OAKLAND 1333

American
Touring
Champion

E. J. HENDERSON
REAL ESTATE RICHMOND PROPERTIES
305-311 First National Bank Bldg.
Telephone Oakland 411 OAKLAND, CAL.

Frankfort General Insurance Co.
LIABILITY—BURGLARY—PERSONAL ACCIDENT
WALTER A. CHOWEN, General Agent
340 Sansome St., San Francisco—Bacon Bldg., Oakland—Atchison Bldg., Berkeley

Ranch Subdivision Farm Lands
City Property and Homes
Renting and Leasing
Insurance Investments and Loans
GUNN REALTY CO.
402 12th St. Oakland, Cal.
Telephone OAKLAND 19

Schooss Harry J decorator r 3459 Richmond av
Schopp Carl mach Union Gas Eng Co r 1509 27th av
Schoppiar Fritz porter Fred Fischer r 402 Park
Schopplein Geo cornice mkr b 1209 34th
Schopplein Henry armature winder S F-O T Rys b 1209 34th
Schopplein Katherine (wid John) r 1209 34th
Schopplein Wm mach hlpr b 1209 34th
Schoremann Catherine A dressmkr r 1718 35th av
Schorno Anton bartndr 5901 College av r Bkly
Schott Adam trav salsn r 270 28th
Schott Ernest H stdt b 270 28th
Schott Lena M bkpr White Sewing Mach Co r Ala
Schotte Carl M propr Villa Hotel r 3208 E 10th
Schottenberg Albert bartndr r 544 3d
Schottenberg Wm H saloon 601 3d r 544 3d
Schottenkirk Walter emp Standard Fence Co
Schottler Jos F real est 4301 Tel av b 334 45th
Schou Andr H r 3216 Adeline
Schovvarl Rose (wid Philip) b 548 46th
Schow Olga stdt Mills College
Schrade John mill hd r 1619 19th av
Schrader see also Schraeder Schroder and Shrader
Schrader Bert K r 2201 Harrison blvd
Schrader Geo W boilermkr r 571 34th
Schrader Henry meat ctr F S Lewis rms 810 Washn
Schader Martin E real est b 571 34th
Schrader Wm H solr r 340 Alcatraz av
Schradsky Hyman pedlar r 2020 Myrtle
Schraeder Adolph florist r 9439 Foothill blvd
Schraeder Alfred A meterman Pac G & Elec Co r 1525 6th av
Schraeder Fred P tmstr r 612 E 16th
Schraff Geo W tailor r 1922 West
Schraff John b 1922 West
Schregerl Jos baker r 882 Lydia
Schraidt F instr M T and Coml High School r 825 12th
Schram Arthur J tmstr r 2919 Magnolia
Schramm Katie lndywkr Crystal Lndy b 2929 Magnolia
Schramm Marguerita opr Okld Lamp Wks b 1434 Webster
Schramm Matthew r 1629 14th av
Schrand May J (wid John) r 3531 E 10th
Schraner Wm hlpr S P Co r 1409 Grove
Schraubstaedter Mrs Louisa b 1720 Hopkins
Schraubstaedter Wm b 1720 Hopkins
Schrebmon Isadore lab r 516 Brush
Schreding Emil insptr rms 670 7th
Schreeb Aug baker Soren Christensen r 1490 12th
Schreiber Albert L brkmn S P Co r 1652 12th
Schreiber Eric appr Okld Tribune b 775 15th
Schreiber Fred L brkmn S P Co r 988 56th
Schreiber Gerald C mngr Pac Coast Canning Co r Bkly
Schreiber Mrs Gus O b 1619 89th av
Schreiber John J b 1914 Filbert
Schreiber John W mngr r 2014 Myrtle
Schreiner see also Shriner
Schreiner John A r 4710 Market
Schreiner Mrs Madge b 4710 Market
Schreiver Benj tailor J J Killian rms 1825 Tel av
Schreybman Harry hlpr b 516 Brush
Schreybman Isidor lab r 516 Brush
Schreybman Jacob b 516 Brush
Schrieber Christ r 846 Magnolia
Schriever J B rms 1450 Bway
Schrock Wm A furn r 534 E 19th
Schroder see also Schrader Schraeder Schroeder and Shrader
Schroder Mrs Alice furn rms 2215 Brush
Schroder Ferd F sergt police r 2109 E 16th
Schroder Henry paper carrier r 2148 E 15th
Schroder John H r 698 63d
Schroder John H saloon 1752 7th r 1784 9th
Schrodt Alfred R ins r 805 7th av
Schroeder see also Shrader Schraeder and Schroder
Schroeder Alice phone opr b 2215 Brush
Schroeder Antoinette C steno b 3811 Whittle av
Schroeder Aug mill hd r 3811 Whittle av
Schroeder Carrie K L bkpr Kinsey Furn Co b 1706 13th av
Schroeder Chas lab r 150 E 12th
Schroeder Chas B tailor 588 12th r 551 Jones
Schroeder Edna T proofreader Okld Enquirer b 3811 Whittle av
Schroeder Elizabeth (wid Chas) r 1912 E 25th
Schroeder Flora grocer 4080 Pied av
Schroeder Frank lab Elec Dept S P Co
Schroeder Fred tmstr Scott's Exp Co r 612 E 16th
Schroeder Fred C grocer 1450 9th av
Schroeder Gus autos rms 509 10th

SCHROEDER HARRY C
Patent Attorney 416 First National Bank Bldg Phone Okld 2751 r Bkly (See left side lines)

Schroeder Henry C mstr mariner b 1408 E 15th
Schroeder Herbert E eng S P Co b 3811 Whittle av
Schroeder Hulda R bkpr E L Sargeant r 635 Merrimac
Schroeder John r 1706 13th av
Schroeder John H r 3030 Union
Schroeder Jos dyer 2506 San Pab av r 2825 Filbert
Schroeder Loretta nurse Kings Daughters Home
Schroeder Louis r 5606 Beaudry
Schroeder Louisa C (wid Sewatz) b 4080 Pied av
Schroeder Minnie L clk E Lehnhardt b 150 E 12th
Schroeder Mrs Ophir O (Wilhelm Apts) 721 16th (Information refused)
Schroeder Papette (wid Albert) r 2628 Short
Schroeder Paul H driver A Rittigstein b 1269 50th av
Schroeder Paul W r 1269 50th av
Schroeder Mrs Rosa delicatessen 2205 Tel av r 1706 13th av
Schroeder Wm F fireman S P Co b 1269 50th av
Schroeder Wm F lab r 725 16th

Taft and Pennoyer Company
Oakland's Greatest Department Store Clay, Fourteenth & Fifteenth Sts.
FORTY LARGE DEPARTMENTS Telephone Lakeside 500

First National Bank Oakland Get a Safe Deposit Box $4.00 A Year Upwards

Schroers Alfred clk r 636 65th
Schroyer Mary (wid Aaron) b 2923 Frtvl av
Schu John mach Imperial Garage Supply Co r 175 14th
Schubering Mrs Etta M b Kenmore av opp Walla Vista av
Schubert Alvin E car opr S F-O T Rys b 3136 West
Schubert Antonetti (wid Paul) nurse r 112 E 15th
Schubert Catherine (wid Louis) r 2604 E 11th
Schubert Frank waiter 467 11th r 1707 12th
Schubert Geo J mach r 1829 Market
Schubert Leo F clk Bert Bercovich r 432 Lester av
Schubert Ottelie bkpr b 95 Linda av
Schubert Richd C salsn Robt Kuerzel r 432 Lester av
Schubert Sarah A (wid Emery) r 2422 21st av
Schubert Walter L stdt b 95 Linda av
Schubert Wensel H carp r 95 Linda av
Schubert Mary (wid Geo) b 277 3d
Schuck Fred plater Chas Waltz r 1167 7th
Schudel Alfred harness mkr r 2233 E 23d
Schueler Elizabeth rms 1217 Linden
Schuenhoff A cond S F-O T Rys r 6592 Manila av
Schugart Adah E (wid John S) rms 930 10th
Schulde Francis clk b 269 Bay pl
Schuler Barbetta (wid Ernest) b 1109 8th
Schuler Carroll clk b 3009 Richmond av
Schuler Chas J bkpr Downey-Cavasso Glass and Paint Co r 170 Vernon ter
Schuler Frank A tmstr r 352 Magnolia
Schuler Fred H bkpr U M Slater (Inc) r 179 Vernon ter
Schuler Jos driver b 2829 Chestnut
Schuler Jos A r 4271 Persimmon
Schuler Pauline (wid Aug) r 677 7th
Schuler Robt E F undertaker McManus Undertaking Co r 677 7th
Schuler Mrs Selma b 117 Hillside av
Schuller Geo G tinsmith b 3214 Kansas
Schuller Henry whol liquors r 1291 55th
Schuller John tinsmith r 3214 Kansas
Schuller Marie J steno b 3214 Kansas
Schuller Marseille foreman b 1291 55th
Schullerts Frank O cashr r 1218 34th av
Schullerts Hannah S (wkid Frank G) r 3244 Louise
Schult Bessie bkpr b 6144 Colby
Schult Henry C salsn r 6144 Colby
Schulte Jos A salsn r 3730 Laguna av
Schulte Mrs L tailor H C Capwell Co
Schultheis Chas F dentist 1418 Bway b 250 Park View ter
Schulthels Dorothy B tchr Emerson School b 4397 Tel av
Schulthels Gustav musicial dir Hotel Oakland
Schultheis Louis H b 4397 Tel av
Schultheis Wilhelmina (wid Peter) r 4397 Tel av
Schulthers B rms 469 9th
Schulties John C driver Buffalo Bottling Co r 1223 40th av
Schultis see Schultes
Schultz see also Scholtz and Shultz
Schultz Annie clk M M Hoffman b 414 E 12th
Schultz Arnold G lab r 1623 46th av
Schultz Chas lineman Elec Dept S P Co b 808 Webster
Schultz Edw F r 729 5th av
Schultz Elizabeth (wid Edw) r 517 35th
Schultz Ethel phone opr b 414 E 12th
Schultz Fred J r 2709 Frtvl av
Schultz Geo L musician r 1607 38th av
Schultz Geo S salsn Mesmer-Smith Co r 414 E 12th
Schultz Gust driver r 1640 Kirkham
Schultz Hans sausage mkr F S Lewis r 328 45th
Schultz Henry mach b 2323 Taylor ter
Schultz Herbert D optician C H Wood r 4416 Bancroft
Schultz John B cond Pullman Co rms 124 7th
Schultz John D printer b 4416 Bancroft
Schultz John W r 654 Arimo av
Schultz John W lab r 134 7th
Schultz Lamayne phone opr b 414 E 12th
Schultz Mabel phone opr b 414 E 12th
Schultz Paul B eng Pac Ice & Cold Stor Co r 2323 Taylor ter
Schultz Mrs Pauline b 1720 Hopkins
Schultz Theo driver Golden West Bwg Co r 1640 Kirkham
Schultz Theo grocer 2931 Magnolia
Schultz Theodora phone opr b 1314 Curtis
Schultz Timothy J grocer 1532 Kirkham
Schultz Wm r 249 41st
Schultze Carl b 1557 Webster
Schultze Gustav r 3847 Tel av
Schulz Albert J whol conf b 4005 Peralta av
Schulz Arthur H janitor r 801 52d av
Schulz C mach Gorham Eng Co r Ala
Schulz Edna H steno b 412 37th
Schulz Fred J painter r 1633 34th av
Schulz Harry A v-pres r 5440 Locksley av
Schulz Otto H janitor 801 52d av
Schulz Mrs Paula music tchr b 3816 High
Schulz Mrs Susana b 120 Carmel av
Schulz Theo music tchr r 3816 High
Schulz Wm F r 412 37th
Schulze Adolph J clk Zellerbach Paper Co r 5 Lakeview ct
Schulze Arnold lab b 1623 46th av
Schulze Aug H restaurant 411 12th r 539 21st
Schulze Austin eng S P Co r 823 16th
Schulze Daisy nurse 381 63d
Schulze Desere H clk r 381 63d
Schulze Emily b 1437 39th av
Schulze Fred rms 1454 12th
Schulze Fred Jr meats 1203 Center r 1454 12th
Schulze Henry A archt r 1018 E 17th
Schulze Howard R archt b 1018 E 17th
Schulze John H F r 1454 12th
Schulze Louis r 1623 46th av
Schulze Paul mach hlpr S F-O T Rys b 1827 Grove
Schulze Rudolph deck hd S P Co r 1734 35th av
Schumacher see also Shumacher and Shoemaker
Schumacher Aug P truckman S F-O T Rys r 4507 Grove
Schumacher Edw A archt r 6456 Colby
Schumacher Elsie G (wid J Henry) r 5709 Genoa
Schumacher Emil elec b 1949 Franklin

WICKHAM HAVENS
· INCORPORATED ·
entire top floor
OAKLAND BANK of SAVINGS BLDG
Choice Residence Properties on Small Payments
Homes Built on Easy Terms
PHONE. OAK. 1750

Torrance, Marshall & Co.
Successors to J. H. Adams & Co
Government, Municipal, Railroad and Corporation Bonds
300 SANSOME ST., Cor. California, SAN FRANCISCO. Telephone Douglas 2791

OAKLAND ELECTRICAL CO. INC.
ELECTRICAL ENGINEERS CONTRACTORS - SUPPLY DEALERS.
407-12TH STREET OAKLAND, CAL.

2121½ CENTER ST.
Berkeley, Cal.
Phone Berkeley 4941
THOMPSON & DOOLEY
SUMMER HOME REALTY
OWNERS OF
"CAMP DIXIE"
SONOMA CO.
CAL.

FAMOUS
"YOSEMITE BEER"
"TRUE LAGER"
ENTERPRISE BREWING CO., S. F. CAL.

Schumacher Geo H v-pres California Creamery Co rms 823 Washn
Schumaker Gilbert ins b 1525 Alice
Schumaker Isabel (wid Geo) r 1525 Alice
Schuman see also Shuman
Schuman Mrs Cecil hskpr 672 11th
Schuman Chas E driver Jersey Milk C & B Co r 3805 Grove
Schuman Louis cigars 1312 Bway r 337 Lenox av
Schuman Mabel phone opr b 1248 83d av
Schumann Hugo phys 1307 Bway r 31 Randwick av
Schumann Marie (wid H D) r 5463 Shafter av
Schumann Ray C artist b 5463 Shafter av
Schumann Wm R mngr r 5327 Lawton av
Schumer see also Shumer
Schumer Aug C police r 1805 Tel av
Schunelle Adolph lngshrmn r 226 2d
Schunemann Albert A tailor r 1248 83d av
Schunemann Anne H clk b 1248 83d av
Schunemann Margaret (wid Max) b 365 Euclid av
Schunemann Pauline steno b 1248 83d av
Schunhoff Albert F clk b 608 Williams
Schunhoff Arthur cond r 6540 Manila av
Schunhoff Mary (wid Bernhardt F) r 608 Williams
Schurcrough Jos hlpr r 2329 14th av
Schurr Frank F gardener b 5973 Shafter av
Schurr Gertrude b 2946 Boehmer
Schurr Margaret b 2946 Boehmer
Schurr Theo H supt Bkly Rock Co r 5973 Shafter av
Schurra Celeste b 528 E 11th
Schurra Henry A auto repr Saunders & Steen b 528 E 11th
Schurra Nellie bkpr b 528 E 11th
Schurra Oscar J r 528 E 11th
Schurra Victor W rancher b 528 E 11th
Schusman Berno E notions 1811 San Pab av r 343 49th
Schuster Celia nurse J L Lohse b 485 60th
Schuster Frank J stucco wkr r 3247 Chestnut
Schuster Jas lab r 7620 Lockwood av
Schuster Wm D buyer H C W Steinbeck rms 769 Lydia
Schustereit Gus bartndr Brennan & Woolley r 1455 Franklin
Schutt see also Shute Shutt
Schutt John H mach r 871 53d
Schutt Mrs Winnie b 643 10th
Schutte Fred H r 1961 96th av
Schutte Laurel seams The Toggery b 3766 Marion av
Schutte Wm bkpr r 4075 Mera
Schutty Frank X carp r 650 30th
Schutz Annie B (wid Emile) r 3506 Emerson
Schutz Block 1013-1017 Washn
Schutz Emile G druggist r 1016 Myrtle
Schutz Fred W r 1607 Grove
Schutz Geo S clk E L Brown r 1629 35th av
Schutz Herman clk r 1915 E 16th
Schutz Pauline music tchr b 3506 Emerson
Schuyleman John L real est r 1536 Myrtle
Schuyler Elsie r 542 25th
Schuyler J Brown pres Inter-Cities Home Bldrs r Minna av cor Dale pl
Schuyler Mary R (wid Chas A) salsn C L Decker r 3036 Brook
Schuyler Philip civ eng 811 First Natl Bank bldg r 274 22d
Schwab Chas N with Schwab Printing Co rms 1705 Bway
Schwab Emil brewer Brooklyn Brewery r 1101 72d av
Schwab Katie (wid Chas N) rms 1300 Myrtle
Schwab John M clk G O Harbaugh r 2913 Chestnut

SCHWAB PRINTING CO
R H Freeston Propr 1512 Broadway Phone Oakld 865 (See Class Printers)

Schwab Wm R clk Mesmer-Smith Co r 723 3d
Schwabe Fred pkr r 1070 54th
Schwagerman Fred gardener 3111 Lynde av
Schwain Chas H clk S P Co b 822 Alice
Schwake Fred L F draftsman F D Voorhees r Rust
Schwall Aug plumber 4237 Montgomery
Schwan see also Swan
Schwan Frank r 1235 33d av
Schwan Jacob meats r 475 65th
Schwaner Wm F dentist 1418 Bway r 568 28th
Schwantes Gust J carp r 6524 Whitney
Schwarke Wm r 596 Chetwood
Schwarting Fred C sec Oakld Coml Fire Dispatch r 953 43d
Schwarting Geo W b 1720 Hopkins
Schwarty Jos A mach b 967 16th
Schwartz see also Swartz
Schwartz Adolph notions 826 Washn r 737 34th
Schwartz Anth pedlar b 128 Adeline
Schwartz Aug saloon 6831 E 14th r 1327 44th av
Schwartz Aurel r 1315 E 21st
Schwartz Barnett tailor r 1805 Chestnut
Schwartz Belle r 481 6th
Schwartz Edw L clk rms 373 10th
Schwartz Elias clk Jos Oppenheim r 6316 Idaho
Schwartz Eugene L blksmith United Iron Wks r 742 11th
Schwartz Fred r 3598 Lincoln av
Schwartz Herman lab r 839 E 17th
Schwartz Jacob ladies' tailor 688 14th rms 1488 Alice
Schwartz Jas lngshrmn r 349 Magnolia
Schwartz John bkpr b 624 Apgar
Schwartz John hlpr Moore & Scott Iron Wks r 1302 80th av
Schwartz Jos fruits 12 New Free Mkt b 158 5th
Schwartz Jos (Schwartz & Grodin) r 552 41st

Real Estate Insurance **Taylor Bros. & Co.** Mortgage Loans Investments
Rooms 206-209 First National Bank Building Telephone Oakland 959

TRUMAN UNDERTAKING CO.
2935 TELEGRAPH AVENUE
S W COR 30TH ST
PHONE OAKLAND 5085
OAKLAND, CAL.
1919 MISSION STREET
BET 15TH AND 16TH
PHONE MARKET 109
SAN FRANCISCO, CAL.

Schwartz Jos tmstr r 128 Adeline
Schwartz Jules lab r 1308 50th av
Schwartz Louis clothing 1118 Washn r 491 27th
Schwartz Louis grocer 1104 18th b 1805 Chestnut
Schwartz Louis salsn H C Capwell Co r 4154 Pied av
Schwartz Louis pedlar r 727 Jackson
Schwartz Louis tmstr Scott Magner & Miller r 730 2d
Schwartz Manuel lab b 128 Adeline
Schwartz Manuel tmstr J P Taylor r 732 2d
Schwartz Max E driver Natl Ice & C S Co r 6117 Baker

SCHWARTZ MILTON H
(Schwartz & Powell) r 4206 Terrace Phone Pied 4889

Schwartz Mrs Nettie forelady The Curtain Store b 1240 49th av
Schwartz Peter b 283 4th
Schwartz Philomena (wid Anth) r 730 2d
Schwartz Rebecca (wid Louis) b 1839 Harrison
Schwartz Rosalina tailoress b 1447 21st av
Schwartz Saml presser r 1920 Market
Schwartz Tillie bkpr b 1805 Chestnut
Schwartz Victor clk Louis Schwartz b 1805 Chestnut
Schwartz Wm foreman rms 1729 Grove
Schwartz & Grodin (Jos Schwartz Michael Grodin) Clothing 914 Washn

SCHWARTZ & POWELL
(Milton H Schwartz Wm A Powell) Attorneys at Law Rooms 306-307-308 Commercial Bldg Broadway n w cor 12th Phone Okld 975

Schwarz see also Schwartz and Swartz
Schwarz Arthur elec b 5407 Dover
Schwarz Chas G dentist 577 14th r 3707 Leighton
Schwartz Clara b 1027 E 17th
Schwarz Elmer clk b 5407 Dover
Schwarz Frank L cabtmkr r 3016 West
Schwarz Fred R r 3598 Lincoln av
Schwarz Garrett A rigger r 1217 Willow
Schwarz Henry blksmith b 337 Chester
Schwarz Henry H chiropodist 516 11th r 1027 E 17th
Schwarz Margaret dressmkr r 5407 Dover
Schwarz Stefan pigeon fancier r 3525 Laguna av
Schwarzbaum Ell dept mngr Kahn Bros r 447 Lee
Schwarzbaum Melvin clk b 447 Lee
Schwarzchild Bert foreman Pullman Co r 834 49th av
Schwatke Harry E tmstr U M Slater (Inc) r 1294 63d
Schwegel Jos baker r 882 Lydia
Schweichler Otto H plasterer r 3445 Wilson av
Schweikert Albert r 2042 E 22d
Schweiss Peter insptr S P Co r 1288 12th
Schweitzer Elizabeth (wid Wm) r 999 92d av
Schweitzer Henry boxmkr b 9227 Hillside
Schweitzer Katie boxmkr b 9227 Hillside
Schweitzer Peter J shoekr r 9227 Hillside
Schweizer Carl elec A J Provost Co r 1343 E 27th

ROCK RIDGE
PROPERTIES
LAYMANCE
REAL ESTATE COMPANY, Agents

Schwenger Edw J cond S F-O T Rys r 1211 10th av
Schwerdtfeger Otto T clk r 448 E 17th
Schwere Irene rms 2346 Valdez
Schwert Francis steno b 701 Fallon
Schwert Paul T cigar mkr C P Nelson r 701 Fallon
Schwiers Alois L mach Frauneder Ornamental Iron Wks r 2615 34th
Schwiers Louis mach r 3280 Hyde
Schwinn Henry C clk r 1425 47th av
Schwinn John r 2446 E 21st
Schwinn Leona emp Pac Manifolding Bk Co b 2446 E 21st
Schwinn Wm brklyr r 718 6th
Schwinn Wm R clk b 2446 E 21st
Schwitter Elizabeth (wid John B) r 3414 Market
Sclots Order of Oakland Pyramid No 2 1918 Grove
Sclafney Jos waiter Jos Drago rms 483 10th
Scoble Richd G grocer 4006 E 14th
Scoffit Paul rms 808 Webster
Scofield see also Schofield
Scofield Alfred A clk b 663 61st
Scofield Bernard M carp b 460 Edwards
Scofield Chas E mining r 5721 Shafter av
Scofield Clarence H b 1060 56th
Scoefield Emery W salsn Jackson Furn Co r 3669 Dimond av
Scofield Esther (wid Thaddeus S) b 3239 Louise
Scofield Mrs Frances M b 460 Edwards
Scofield Louise (wid Norman E) r 2331 19th av
Scofield Mary clk b 663 61st
Scofield Purley E Ry Postal clk r 2227 E 22d
Scoggins Chas H carrier P O r 716 Fallon
Scoggins John E clk b 716 Fallon
Scoland Daisy steno b 409 Hudson
Scoland Geo driver Goldberg Bowen & Co b 409 Hudson
Scolau Alex fireman S P Co r 1925 11th av
Scolari Eugene carp r 5915 Adeline
Scontriano Christ (Scontriano & Scontriano) r 516 6th
Scontriano Geo waiter 731 Bway
Scontriano Jas cook 731 Bway rms 516 6th
Scontriano Saml (Scontriano & Scontriano) r 731 Bway
Scontriano Wm waiter 731 Bway
Scontriano & Scontriano (Sam and Chris) restaurant 731 Bway
Scooler Theo r 5011 Webster
Scoop Harry pedlar b 347 Myrtle

SCOTCH PLAID TAILORS (Incorporated)
Suits to Order $15.00 and Up Max Gross Mngr 384 12th Phone Okld 2893

California OPTICAL CO.
1221 Broadway Oakland
MAKERS OF GOOD GLASSES
181 Post Street San Francisco
California OPTICAL CO.

Massachusetts Bonding and Insurance Co.
Surety Bonds—Casualty Insurance—Prompt Service
Phone Lakeside 213 719 SYNDICATE BLDG.

GRANT D. MILLER 2368-2372 East Fourteenth St. OAKLAND, CAL.
Automobile Service Lady Attendant Funeral Director Phone: MERRITT 511 Res. Phone Merritt 512

Lewis and Mitchell Inc.
REAL ESTATE AND FIRE INSURANCE Brokers
1520 Broadway
Phone Oakland 6622

Scotchler Ellen J sec b 678 14th
Scotchler John M real est r 1012 Linden
Scotchler Nelson N clk r 6092 Hillegass
Scott Albert b 3601 Tel av
Scott Albert W Jr sec Scott Magner & Miller r S F
Scott Alex r 1370 80th av
Scott Alfred I tmstr b 1924 Curtis
Scott Alice B b 3404 Andover
Scott Mrs Anna L b 1409 Peralta
Scott Arthur E acct r 6343 Dana
Scott Arthur J painter b 425 E 14th
Scott Arthur P tmstr r 652 53d
Scott Austin C salsn b 2049 San Pab av
Scott A Lowndes pres r 365 Hillside av
Scott A Lowndes Jr stdt b 365 Hillside av
Scott Belle wrapper H C Capwell Co b 521 Castro
Scott Mrs Bertha M r 840 Santa Ray av
Scott Chas A (Scott & Long) r 5582 Taft av
Scott Chas F mnfrs agt r 710 E 19th
Scott Clifford W dentist 1353 Frtvl av r 1919 same
Scott Constanza clk b 421 Moss av
Scott Cyrus U r 1924 Curtis
Scott David W salsn r 3314 Boston av
Scott Dora christian science practitioner rms 1563 Franklin
Scott Earl L chainman Co Surveyor r 425 E 14th
Scott Edouard J real est b 326 13th
Scott Eli rancher r 577 Montclair av
Scott Elizabeth (wid Alva D) r 609 Jones
Scott Elizabeth I (wid Geo) b 2342 Waverly pl
Scott Ella E (wid Chas T) r 1234 7th
Scott Emma M clk b 814 16th
Scott Etta b 609 Jones
Scott Euphemia B b 779 Kingston av

SCOTT'S EXPRESS CO
(S P Nelson F M French) Freight Transferred to and from San Francisco Oakland Alameda and Berkeley 4th s e corner Webster Phones Okld 6375

Scott Mrs Florence r rear 2467 E 22d
Scott Florence clk Lem Williams b 820 34th
Scott Floyd F clk b 2324 E 20th
Scott Frank jeweler rms 412 8th
Scott Frank E sec r 426 26th
Scott Frank H car opr S F-O T Rys r 3822 Clarke
Scott Frank M window trimmer H C Capwell Co r 350 Okld av
Scott Frank M usher Orpheum Theatre b 718 E 15th
Scott Genevieve (wid Chas C) b 409 E 14th
Scott Geo lab r 521 Castro
Scott Geo mstr mariner b 5979 Shattuck av
Scott Geo A contr r 685 23d
Scott Geo A mngr r 573 23d
Scott Geo H clk r 390 63d
Scott Geo H miner r 3750 Franklin av
Scott Geo R r 698 37th
Scott Geo W porter r 1202 Wood
Scott Georgie S prin Central Free Kindergarten r Bkly
Scott Mrs Gertrude D notions 5979 Shattuck av
Scott Gladys clk Lem Williams r 820 34th
Scott Mrs Grace hairdresser Diehl's b 1459 Harrison
Scott Granville H waiter r 7239 Hamilton
Scott G J salsn Rosenthal's r 417 Richmond
Scott Harry B news agt r 694 37th
Scott Henry stdt b 421 Moss av
Scott Henry C millwright r 38 Glen av
Scott Herbert decorator r 2219 12th av
Scott Herman r 2404 Tel av
Scott Hettie bkpr r 609 Jones
Scott Horatio r 1717 E 21st
Scott Hugh S mining r 2259 E 25th
Scott Mrs Ida V r 605 E 23d
Scott Isabelle clk b 521 Castro
Scott Jas r 5617 Ocean View dr
Scott Jas L clk Emeryville Hdw and Tool Co r 1029 47th
Scott Janet (wid Jas) r 828 34th
Scott Jennie (wid Geo) r 1202 Wood
Scott Jennie E clk Taft & Pennoyer Co b 838 Mead av
Scott Jesse A optician r 353 Athol av
Scott Jessie M steno b 5216 Shattuck av
Scott John fireman S P Co r 1128 Poplar
Scott John plumber 509 17th r 516 52d
Scott John mach r 3925 Opal
Scott John A steam ftr r 819 40th

SCOTT JOHN C
Attorney at Law and Notary Public Rooms 28 and 29 1007 Broadway Phone Okld 3148 r 4336 Howe

Scott John R mach r 718 E 15th
Scott John T v pres Moore & Scott Iron Wks r Key Route Inn
Scott Jos A lineman r 2609 Sunnyside av
Scott Jos D carrier P O r 742 Lake Shore av
Scott Jos S painter r 425 E 14th
Scott Mrs J D r 129 13th
Scott J Walter r 330 E 12th
Scott J Wayne driver Troy Laundry r 420 49th
Scott Lawrence L driver Harry G Williams Co b 627 E 15th
Scott Lawson r 1619 45th av
Scott Leland salsn H Morton Co b 2342 Waverly pl
Scott Lena (wid Chas) r 932 Cypress
Scott Leo L stdt b 4336 Howe
Scott Leon L stablehd b 1924 Curtis
Scott Mrs Lillian milliner Mrs E Merriam r 535 Jones
Scott Lucy B bkpr J W McCombs b 1409 Peralta
Scott Mabel emp Pac Manifolding Bk Co b 2259 E 25th
Scott Madison chauffeur b 311 Bonita av

SCOTT MAGNER & MILLER (Incorporated)
Joseph Magner Pres W A Miller Vice Pres A W Scott Sec Wholesale Hay and Grain 5th se cor Adeline Phones Okld 874 and 875

Scott Margaret A steno b 1409 Peralta
Scott Martin E barber r 5707 Oak Grove av
Scott Mary E bkpr b 1749 84th av
Scott Mary E (wid Wm S) r 1749 84th av
Scott Mrs Mary J b 822 56th
Scott Matilda (wid C W) b 5298 Foothill blvd
Scott Medora D (wid Chas A) r 5582 Taft av
Scott Melvina b 3347 Bway
Scott Mollie E (wid David) r 1263 64th
Scott Mrs Nellie nurse r 5274 Birdsall av

R. C. Endriss Optician
Phone Oakland 3812 536 Twelfth Street

THE EMERYVILLE HARDWARE AND TOOL CO.
SARGENTS' ARTISTIC HARDWARE AND MECHANICS' TOOLS
San Pablo Ave. & 40th St. Phone Piedmont 389 Emeryville, Cal.

Scott Nellie C (wid Floyd O) r 2324 E 20th
Scott Nettie (wid Haney) b 3271 Grove
Scott Nettie J clk b 814 16th
Scott Orchard G mngr Austin Freight & Trans Co r 606 33d
Scott Oscar mach Haynes Auto Sales Co r 506 Webster
Scott Otto elev opr Hotel St Mark
Scott Ougerita steno b 425 E 14th
Scott Peter F acct r 722 30th
Scott Priscilla (wid Thos) r 1325 E 26th
Scott Mrs Ramona r 1124 63d
Scott Raymond M supervisor Playground Commn r Bkly
Scott Reece L painter 2273 E 16th
Scott Richd F r 20 Bowie
Scott Robt E r 814 16th
Scott Robt J cond S F-O T Rys r 820 34th
Scott Roger H carp b 2259 E 25th
Scott R rms 916 7th
Scott Sarah (wid Frank) r 838 Mead av
Scott Shirley A r 3315 38th av
Scott Stanza (wid Grant) b 421 Moss av
Scott Stella clk Cal Creamery Co b 1456 Harrison
Scott Susie (wid Wm) r 733 14th
Scott S Cuyler safe deposit dept Farmers & Merchants Savgs Bank r 819 Warfield av
Scott Thos rms 1455 Franklin
Scott Thos clk b 858 56th
Scott Thos W fruits 507 Alcatraz av r 1527 Fairview
Scott Tracy M tmstr b 1924 Curtis
Scott Mrs Viola C r 595 Jones
Scott Wallace E elec G W Power Co r Bkly
Scott Walter eng moved to S F
Scott Walter A mach r 1409 Peralta
Scott Walter J mach b 726 54th
Scott Wesley J barber C G Bassey r 711 32d
Scott Wm r 725 Myrtle
Scott Wm B blksmith b 1924 Curtis
Scott Wm lab r 1377 81st av
Scott Wm tmstr Sperry Flour Co r Ala
Scott Wm E emp Orpheum Theatre b 718 E 15th
Scott Wm H painter b 425 E 14th
Scott Wm J plumber r 1067 8th
Scott Wm J usher Orpheum Theatre r 4137 Howe
Scott Wm L painter b 1924 Curtis
Scott Wm L painter rms 217 10th
Scott Wm M plumber r 1067 8th
Scott Wm P foreman Austin Freight & Trans Co r 555 35th
Scott Wm T chauffeur b 3822 Clarke
Scott & Long (C A Scott W Long) teas coffees 1619 San Pab av
Scottish Hall 1117 Webster
Scougall F May clk Taft & Pennoyer Co b 587 16th
Scougall Geo Le R r 6620 Manila av
Scougall Geo W agt Prudential Ins Co r 587 16th
Scougall Grant clk Taft & Pennoyer Co b 587 16th
Scouler Adelaide H steno E J Henderson b 621 E 25th
Scoville Abner L appr Scoville Iron Wks b 1750 35th av
Scoville Avery mach Scoville Iron Wks r 1750 35th av
Scoville Cheney A real est r 5246 Claremont av
Scoville Frank foreman Scoville Iron Wks r 1838 Atlantic
Scoville Gilbert L r 601 25th
Scoville Grace steno Pac States Elec Co b 1838 Atlantic
Scoville Mrs Henrietta L music tchr 5246 Claremont av

SCOVILLE IRON WORKS

(Frank and Avery Scoville) General Machine Works Machinery of All Kinds Made to Order Fruit Slicers Optical Machinery 747 2d corner Brush Phone Oakld 4147

Scoville Ives mach r 2026 Rutherford
Scoville John G barber N P Jensen r 316 49th
Scow John C expman r 554 35th
Scow Peter driver b 554 35th
Scozzafava Antone opr Oakld Lamp Wks r 1415 Cypress
Scozzafava Dominick grocer 1400 14th r 1415 Cypress
Scozzafava Frank foreman John Wieland Bwy r 4116 Emerald
Scozzafava Frank lab r rear 1334 14th
Scozzafava Jos mach Marchant Bros r 1331 14th
Scozzafava Louis bottler Kirchner & Mante Co r 1415 Cypress
Scozzafava Marie clk P O b 1415 Cypress
Scozzafava Thos saloon 1334 14th b 1415 Cypress
Scraba Richd mngr Electrical Vehicle Maintenance Co r 326 Santa Clara av
Scram Matteas r 1629 14th av
Scranton Edw C wood turner r 3530 E 14th
Scranton Mark barber S E Sweeney b 2013 Filbert
Scravini Geo sec and mngr Cal Fruit Co Inc r 280 11th
Scre Mary lndy wkr John Loupy b 3239 E 14th
Scribner John J lawyer rms 902 E 16th
Scribner Marshall r 691 6th
Scribner Mollie A sec-treas J C Bullock & Sons b 1278 E 37th
Scribner Walter B r 1728 E 27th
Scriebman Isador lbr hndlr Pac Lbr Co r 516 Brush
Scripture Union of Japan Z Osaki editor 315 7th
Scriven Albert E carp r 1433 46th av
Scriven Chas J gas mkr Pac Gas & Elec Co r 2219 E 27th
Scriven Richd E awning mkr r 2159 Courtland av
Scrivner John J (Scrivner & Montgomery) b 902 E 16th
Scrivner & Montgomery (J J Scrivner H C Montgomery) lawyers 1106 Bway
Scroggs Archie cook S P Co b 505 Campbell
Scroggs L O cement wkr rms 371 13th
Scudder Beth B N stdt Mills College
Scudder Doremus F teller r 4176 Terrace
Scudder Katherine W stdt Mills College
Scuero Mrs Mary lndywkr Yosemite Lndy
Sculli Jos barber L Mossotto
Scully Dennis fuel 720 Union r 721 same

P. N. Kuss
Wholesaler and Retailer in
Paints
Oils
Glass
Varnishes
Brushes
Dry Colors
Wallpaper
620 14TH ST.
Phone Oakland 4598

WEAR A BENJAMEN G. W. Heintz GOOD CLOTHES WEAR A BENJAMEN
1217-1219 BROADWAY

OTTO BECHTLE Manufacturer of Gas and Electric Fixtures
METAL SPINNING, HAMMERED AND SHEET METAL WORK, ELECTRIC SUPPLIES AND HOUSE WIRING
1828 Lincoln Ave. cor. Schiller St. Alameda, Cal.

Established 1876 Alameda County Abstract Co. Incorporated 1901
John McCarthy Sec'y and Manager
SEARCHERS OF RECORDS
PHONE Oakland 455
Complete Property and Name Indexes of ALAMEDA COUNTY
Office: 426 Thirteenth St., Oakland

Scully Michael gardener r 888 Willow
Scully Mortimer J clk rms 1112 Magnolia
Scully Wm F emp S P Co b 888 Willow
Scupham Isabella tchr North Okld Free Kindergarten b 303 Perry
Scupham Jean E music tchr b 303 Perry
Scupham John R min eng 109 Bacon bldg r 303 Perry
Scurry Mrs B lndy wkr White Star Lndy
Sdoicich Saml saloon r 1816 West
Sea Sidney F salsn Taylor Paper Co r 1600 Bridge av
Seaber Helen L (wid Wm A) r 514 28th
Seaberg Carl G tailor Byron Rutley Inc r 1411 39th av
Seaberg Frank mach r 636 Tyler
Seaberg Otto R gardener r rear 109 41st

SEABOARD UNDERWRITERS
Jacques E Williamson Genl Mngr Stock and Bond Brokers 216 Security Bank Bldg Phone Lakeside 203

Seabold Alfred musician r 3325 E 17th
Seabold Caroline (wid Emil J) r 1638 88th av
Seabold Mrs Emma music tchr 3325 E 17th
Seaborn Miss M dressmkr rms 2010 Tel av
Seabroke Harry C caterer r 5325 Manila av
Seager see also Seeger
Seager Mrs Fannie M r 6435 Raymond
Seager Stella steno b 6435 Raymond
Seagle see Segal Seigle and Siegel
Seagrave Flora (wid Geo P) r 362 Jayne av
Seagrave Marshall C b 362 Jayne av
Seagren Chas G bkpr Standard Oil Co r Ala
Seagul Jacob tmstr Isidor Whitehead r 619 3d
Seal P C r 116 Franklin
Seales Robt L molder b 549 53d
Sealoff Alex eng r 3914 Franklin av
Seals John H barber C Leaner r 514 Henry
Sealy see also Seely
Sealy Fred lab G W Power Co r Ala
Sealy Geo F eng S P Co r 2346 E 22d
Seaman see also Seeman
Seaman Alex W carp S P Co r 4370 Montgomery
Seaman Bert painter r 717 Castro
Seaman Edw r 514 17th
Seaman Edw (Seaman & Hurley) r 512 17th
Seaman John F prin Frick School r 1920 86th av
Seaman Mrs Martha furn rms 717 Castro
Seaman & Hurley (Edw Seaman Robt J Hurley) cigars 410 13th
Seamans Claud emp Standard Fndy
Seamens Frank deckhd S P Co r 3328 7th
Seamen's Rest Jesse Smith supt 311 Bway
Seamons Carmen bartndr r 721 5th
Search John R lab r 1125 9th av
Searcy Geo R boiler clnr Pac Gas & Elec Co b 638 Jones
Searcy Robt L ins r 4125 Terrace
Searfine Marion r 1089 67th
Searing Clarence b 5445 Claremont av
Searing Matthew G foreman r 5445 Claremont av
Searing Walter B meatctr C H Widlund b 5445 Claremont av
Searing Wm mach b 1057 47th
Searle Emma dressmkr r 2603 Linden

SEARLES DENNIS
Secretary to F M Smith and Vice-Pres S F-O T Rys r 126 Hillside av Piedmont

Searles Mailler broker r 649 Walsworth av
Sears Antone lab r 3247 Hannah
Sears Antonio J agt Prudential Ins Co r 2525 E 10th
Sears Benj ins r 892 55th
Sears Mrs Bertha clk rms 429 13th
Sears Edw E r 458 38th
Sears Evelyn cook 410 28th
Sears Frank I r 599 Merrimac
Sears Frank I r 704 39th
Sears Geo S clk b 645 61st
Sears Gordon salsn rms 1020 Clay
Sears Jas H lawyer b 620 E 22d
Sears John emp Paraffine Paint Co r 1562 34th
Sears John H police b 138 Adeline
Sears Manuel M waiter r 677 26th
Sears Mary E b 138 Adeline
Sears Mary F (wid Alex) propr Lake Merritt Apts r 1205 1st av
Sears Mrs Mary M grocer 1311 80th av
Sears Mon pantry man Key Route Inn b 677 26th
Sears Peter emp Paraffine Paint Co
Sears Wm towerman S P Co r 138 Adeline
Sears Wm J trav salsn r 528 17th
Sears Wm M cigars 480 7th r 622 Jefferson
Sears Woody F waiter b 3147 Filbert
Searser W H salsn r 239 12th
Seat Esther (wid Marion) r 3807 Franklin av
Seattle Fur Co I Roberts propr 2033 San Pab av
Seaver Chas H foreman r 357 Adeline
Seaver Frank C foreman r 1647 89th av
Seaver Frank G eng Paraffine Paint Co r Bkly
Seaver Helen L (wid Wm A) r 514 28th
Seaver Wm H b 514 28th
Seavey Benj E r 2925 McClure
Seavey Fred H emp Howard Co r 9435 Walnut
Seavey Ralph E draftsman b 2925 McClure
Seavy Walter E cond S F-O T Rys r 9417 Plymouth
Seawell Fred b 5819 Genoa
Seawell Sara E (wid Josiah L) b 460 28th
Sebastian Celestine mngr Casadilla Apts r 704 14th
Sebbonen Chas E carp r 1040 89th av
Seberg Matilda (wid Angelo) b 1948 24th av
Sebolt Henry E grocer 1847 92d av r 1843 same
Sebrean Frank W mach r 2650 23d av
Sebring Clara M tchr b 1256 49th av
Sebring Wm P carp 1256 49th av
Secada Frank r 1657 Pac
Seccari Antone millhd r 775 Bay
Sechler Earle B dept mngr C J Heeseman (Inc) r 2101 Tel av
Secombe Oscar contr 5756 Herman
Second Church of Christ Scientist 3410 Elm
Secor Wayne J driver r 1803 62d
Second C Benj solr rms 1729 Grove

SECURITY BANK BUILDING
1106 Broadway

Edgar H. Barber Co. Commercial Stationers
Loose Leaf and Filing Devices
1431-33-35 BROADWAY Telephone Oakland 3501

BOOKS | 20 per Cent Discount from Publishers' Price except Net Publications | Smith Bros. 472-474 13th St. Bet. Broadway and Washington

SECURITY BANK & TRUST COMPANY

H C Capwell Pres A D Wilson Vice-Pres Chas A Smith Sec and Cashr L A Winston J R Westdahl Asst Cashrs Broadway n e cor 11th Phones Oakld 792 and 793 (See p 7)

Seddon Bert mach Marchant Bros b 456 41st
Sedgebeer Chas H chauffeur r 281 Adams
Sedgebeer Chas M decorator 1138 23d av
Sedgebeer Laura phone opr b 281 Adams
Sedgley Harry T min eng r 2254 Hopkins
Sedgley Rillie A b 2254 Hopkins
Sedgley Walter I dep Co Recorder r Ala
Sedgwick Chas B meatetr Washn Mkt rms 540 10th
Sedgwick Chas B mngr British Californian 396 10th r 4730 Melrose av
Sedgwick Roy M clk r 340 63d
Sedgwick Wm F cashr b 340 63d
Sedlmeir Andr archt r 1361 E 25th
See Harry G clk r 5921 Orion
Seeba Fred C elec r 3903 Ruby
Seeba Geo J elec Conrad Elec Co r 1304 64th
Seebe Chas conf r 1304 Ocean av
Seebe Eugene metal wks b 1304 Ocean av
Seebeck Bernard C (Granholt & Seebeck) r 5533 Marshall
Seebeck Reuben J bartndr 501 Bway rms 1708 San Pab av
Seebeck Theo wiper S F-O T Rys r Ala
Seeber see also Sieber
Seeber Elmer G carp b 1958 Rosedale av
Seeber Geo W r 714 Brockhurst
Seeber Inez L clk b 714 Brockhurst
Seeber Lola A clk R J Schaefer b 714 Brockhurst
Seebold Frank r El Centro Apts
Seed Phoebe J (wid Frank C) r 1801 Brush
Seed Ronald W stdt b 1801 Brush
Seefeldt Paul bartndr r 1023 Wood
Seeger C Ernest F acct r 4021 Greenwood av
Seeger Erna kindergarten b 4021 Greenwood av
Seeger Geo R belt mkr r 2129 Mitchell
Seeger Martin L millhd Pac Lbr Co b 2129 Mitchell
Seeley Webb W carp b 634 62d
Seeley see also Sealy and Seley
Seely Carlton W clk P O b 3002 Tallant
Seely Frank H clk P O (S F) r 32 Bowie
Seely F Howard sec r 3028 E 17th
Seely Rachael E (wid Solomon M) b 1336 Adeline
Seely Ruth A b 304 Athol av
Seely Mrs V rms 574 15th
Seely Wm A aud r 304 Athol av
Seeman Karl H plasterer r 2543 34th av
Seemann see also Seaman
Seemann Claus b 726 Alcatraz av
Seemann Claus J shoes 3813 Tel av
Seemann Johanna seams J E Shahzade b 3463 Paxton
Seemann Theo H mngr Cafeteria Y M C A r 463 36th
Seery May E phone opr b 640 40th
Seetz Godfrey emp Moore & Scott Iron Wks r 2314 Dennison
Seffer Mrs Emma dom 2118 23d av
Seffer I O fireman E A Howard Co
Sefton Anth W sec Central Labor Council of Ala Co r 678 10th
Segal see also Seagle Seigle and Siegel
Segal Marcus r 921 Myrtle
Segal Melvin trav salsn b 921 Myrtle
Segal S Chas salsn r 466 Hudson
Segalas Albert (Lascurettes & Segalas) r 958 Park av E Oakld
Segar John E tmstr r 283 3d
Segarich Chas carp Moore & Scott Iron Wks r 1465 8th
Segdin Jas restaurant 627 Washn
Seger Bedo E mech r 4007 Allendale av
Seger Henry r 2051 80th av
Seger Martha M b 4007 Allendale av
Segerine Jos exp rms 321 Franklin
Segui Jos eng r 2818 San Pab av
Seguirant Manuel D lab r 1862 8th
Seguirant Mary (wid Henry) r 1862 8th
Segurd Hazel V steno S P Co b 1505 Myrtle
Segure Marshall r 362 Jayne av
Seher Fred W switchman S P Co r 1237 40th av
Sehrensen Peter carp r 2517 Foothill blvd
Seibel Geo b 1230 E 16th
Seiberlich Aug J salsn r 1332 E 23d
Seiberlich Wm F printer Oakland Tribune r 4411 Brookdale av
Seible Dora M dressmkr b 837 22d
Seible Nellie L dressmkr b 837 22d
Seible Peter blksmith G V Arth r 837 22d
Seibold see also Seybold
Seibold Emil G lndywkr Oakld Steam Lndy b 604 William
Seibt Mary G (wid Gustave) r 1413 Adeline
Seidell Alois elec Conrad Elec Co r 1637 13th av
Seidelman Geo L mach r 3304 Elmwood av
Seider Irma M opr W U Tel Co r Ala
Seidkin Abraham mngr R Rosenberg & Sons Co r S F
Seidl Kalman tailor r 3252 Prentiss
Seidman Chas lab r 775 4th
Seifeldt John carp b 2795 25th av
Seifert see also Siefert
Seifert Fred baker r 1429 Market
Seifert Louisa M (wid Paul O) b 4287 Pied av
Seifert Paul bartndr 1802 7th
Seiff Louis pedlar r 222 Madison
Seiff Wm M junk 436 6th rms 4661 5th
Seigel Nathaniel clk rms 618 14th
Seigel Wm elec b 427 Cedar
Seiger John tmstr J P Taylor
Seigle see Seagle Segal and Siegel
Seigler see Siegler
Seigneur Adele (wid Angelo) r 220 6th
Seigrist see Siegrist
Seiler Herbert F (Hill & Seiler) r 415 Wayne av
Seiler Paul r 624 8th
Seils Aug A shoemkr 6918 E 14th r 1228 51st av
Seils Freida E wrapper b 1228 51st av
Seip Chas meats 3513 E 14th r 2330 same
Seither Frank W metal wkr D C Golden r 2247 E 25th
Seitz Alvin A buyer r 696 62d
Seitz Mrs Anna r 517 Athol av
Seitz Willard A bkpr Am Mach Wks b 771 19th
Sejerson Christ plumber b 4225 Howe
Sekkel Albert tailor O A Paige r 477 Moss av
Selak John waiter Martin Katich r 651 10th
Selander see also Sellander

Richmond Properties HOMESITE REALTY COMPANY INCORPORATED Berkeley Properties
Harley G. Parrott, Sales Manager 2011 Shattuck Ave., Berkeley

OAKLAND TRIBUNE EVERY EVENING SUNDAY MORNING BOTH PHONES Reaches 50,000 Homes Every Day 8th & Franklin St.

IT IS JUST AS EASY AND EMINENTLY MORE SATISFACTORY TO
OWN A HOME INSTEAD OF A RENTAL RECEIPT
Artistic Bungalows Thoroughly Down to Date C. L. DECKER CO. INC. 404 12th St., Pantages Theatre Bldg. Phone Oakland 762

Send for Literature
2222 CHAPEL ST.
Berkeley, California
EL REPOSO SANITARIUM
See BERKELEY CLASSIFIED SANITARIUMS

Selander Waldamer seaman b 2202 E 17th
Selby Arthur buyer r 945 Lake Shore av
Selby Bridget (wid Louis) r 1905 West
Selby Chas J plasterer r 3316 Market
Selby Clarence T clk b 1905 West
Selby Crawford A foreman Pac States Refineries r 920 37th av
Selby David F (Selby Investment Co) r 410 Bellevue av
Selby Everett cond b 1549 5th av
Selby Eugene fireman S P Co r 1666 Chase
Selby Florence C b 1905 West
Selby H E cond S F-O T Rys r 1218 2d av
Selby Investment Co (D F and L P Selby) proprs National Amusement Co and Brown Phosphate Co 442 11th
Selby Louis P (Selby Investment Co) b 1905 West
Selck Wm G clk rms 371 13th
Selden Chas paperhngr Chris Jensen r 3869 Frtvl av
Selden John switchman b 1508 7th
Selecman Edw D pres Cypher Writer Machine Co (Inc) r Elmira
Self Luician B carp r 530 13th
Selfridge Chas G b 813 56th

SELFRIDGE DR CLARENCE M (M D)

Physician Office and Residence 2631 11th av Hours 2 to 4 p m Phones Merritt 3814 and 4719

Selfridge Janet sub Okld Free Library r 2631 11th av
Selig Minnie (wid Wm) rms 927 Myrtle
Selig Sieg broker 212 Commercial bldg b 607 27th
Seligman Annie L (wid Nathan H) r 629 29th
Seligman Harvey N drugs b 629 29th
Seligson Haskell mngr Columbia Outfitting Co b 524 28th
Seligson Isadore r 1020 Union
Seligson Wm H mnfrs agt b 524 28th
Sell Caroline P b 2327 Webster
Sell Fred E clk Key Route Inn
Sell Rosalie A (wid Chas) b 2327 Webster
Sellander see also Selander
Sellander Amelia tchr Franklin School b 918 E 20th
Sellander Augusta nurse b 918 E 20th
Sellander Fred A r 918 E 20th
Sellander May L spl tchr Pub Schools b 918 E 20th
Sellander Wm H pass agt b 918 E 20th
Sellars Clara B clk b 1456 83d av
Sellars Frank M pipe ftr r 1456 83d av
Sellars Harry guard rms 1716 90th av
Sellars Robt A car opr S F-O T Rys r 1630 8th av
Sellars Thos J ins r 179 9th
Selleck Chas H plasterer b 918 44th
Selleck Ruth (wid Jos E) b 910 44th
Seller Fred A salsn r 850 Mead av
Sellers Frank M stevedore r 5114 E 10th
Sellers Geo driver Helping Hand Mission rms 321 9th
Sellers Gust carp S P Co rms 1586 8th

SELLERS HERBERT H

Mngr Physicians Law & Collection Agency 3105 E 14th

Sellers Mrs Julia rms 4604 Grove
Sellers Wm millhd b 5114 E 10th
Selligo Alex mach b 836 34th
Selligo Ambrose r 816 34th av
Selligo Henry A tallymn b 836 34th av
Selligo Jos J foreman r 836 34th av
Sellman Alex tailor Byron Rutley Inc r Bkly

SELLMAN CLYDE J

Supt Compilation Polk-Husted Directory Co 812 Broadway Phone Okld 7628 r 48 8th

Sellmer Carl meter tester Pac Gas & Elec Co r 626 44th
Sellon Edw L civ eng r 2306 Waverly pl
Sells Eugene A photo engr r 5725 Park
Sells Jas pile driver b 1661 16th
Sells Mary (wid Lemuel) b 61 Fairmount av
Sells Wm E solr r 3919 Nevil
Sellwig Geo carp r 28 Warren
Sellwood Belle J (wid John J) b 1640 10th av
Sellwood Belle J (wid Rev J W) b 1640 10th av
Selna Frank lab r 1460 47th
Selna Leland F driver b 379 10th
Selna Mary (wid Leopold) r 379 10th
Selson Bertina (wid Louis) r 1112 16th
Selson Thos clk b 1112 16th
Selvagg Jos lab r 3446 Louise
Selvey Lorena (wid Wm) furn rms 793 5th
Selzer Max M clk P O r 2101 Tel av
Semas see Simas
Semb Signe dom 824 54th
Semeira Henry ladies furng goods 1008 Washn r S F
Semente John lab b 1574 3d
Seminary Hall 1406 Seminary av
Seminary Park Improvement Club 1406 Seminary av
Seminole Club Grove se cor 19th
Semple Hugh C real est 5647 Vicente
Senard Virginia stdt b 1252 60th av
Senberg Geo C clk David Steinberg r 3150 Davis
Send Andr A carp r 1713 Peralta
Send S mach Atlas Gas Eng Co 1086 55th

SENDA W

Japanese Florist Roses Carnations Palms Ferns Cut Flowers and Floral Forms Vegetable Flower and Grass Seed Specialty of Cut Flowers for Weddings; Funeral Flower Pieces to Order 2271 E 14th nr 23d av r same Phone Merritt 4385

Senecal Jos T cclr r 1630 36th av
Senfleben Paul steward r 674 13th
Senjo C r 1734 8th
Senlich Fred miner b 1046 Cotton
Senne Effie A (wid Harry J) r 929 Harrison
Senne Wm J ctr r 1950 13th av
Senram Frank C shoes r 42 Bonita av
Senram Henry clk r 2836 Linden
Senram Otto L shoes r w s 13th av nr San Luis av
Sensabaugh Ella (wid W H) r 2124 Brush
Sense Scott humane officer r 5478 Manila av
Senter see also Center
Senter Almira H (wid Geo W) r 761 53d
Senter Geo H eng b 761 53d
Sentero Antone dairyhd Mrs Alex Innes b ft 37th av
Senz Mathilde b 1720 Hopkins

Dustless Floor Oil
ANTISEPTIC-CLEAN
Whittier Coburn Co., Mfrs.
301 Howard St., San Francisco

Oakland Conservatory of Music
Adolf Gregory, Director
Thirteenth St N W Cor Madison
THE LARGEST AND MOST THOROUGHLY EQUIPPED SCHOOL OF GENUINE MUSICAL INSTRUCTION ON THE PACIFIC COAST PHONE OAKLAND 4922

Seo M shoemkr 1515 7th
Separovich Nicholas lab b 347 Lewis
Seppone Chas A carp S P Co r 1040 89th av
Sepulveda Alex F millhd r 3427 Chestnut
Sepulveda Frank r 2207 Bway
Sepulveda Jas chauffeur b 326 13th
Sepulveda Juanita b 1228 E 18th
Sepulveda John F clk r 1228 E 18th
Sepulveda Jos tailor 633 16th
Sepulveda Rufino (wpid Chas) r 354 Myrtle
Sepulveda Stephen lab r 1523 21st av
Sequeira see also Siqueira
Sequeira Jos P (Sequeira & Lemos) r 1117 Chestnut
Sequeira Manuel B grocer 1537 5th
Sequeira Manuel G molder r 1003 87th av
Sequeira & Lemos (J P Sequeira A S Lemos) barbers 1768 7th
Sequoia School Ida M Hammond prin Lincoln av cor Scenic
Sequoia Theatre 2526 Tel av
Seralunga Thos lab r 640 45th
Seramur Henry W lab r 2175 48th av
Seraris Bernardo cement wkr r 763 47th
Serb Amella E (wid Jos) r 5208 Miles av
Serb Wm F b 5208 Miles av

SERDA REV LAWRENCE
Pastor Sacred Heart Church r 684 40th Phone Pied 2524

Serga Jos barber 5863 San Pab av
Seriber John emp Paraffine Paint Co
Seris John M upholstr r 2137 Filbert
Serkovic Antone waiter b 537 Henry
Serley Albert carp b 3252 E 14th
Seronello Anth farmer r 8338 Hilleside
Seronelli Antonio (Seronello Bros) r 2350 84th av
Seronello Bros (Antonio and Matteo) nursery 2350 84th av
Seronello Matteo (Seronello Bros) r 2350 84th av
Seroy Chas A colr Okld Tribune b 438 38th
Seroy Edwin G clk Royal Grocery Co r 438 38th
Seroy Iris M clk b 438 38th
Seroy Jos E colr r 438 38th
Serpa Frank tanner T W Corder r Bkly
Serpa Frank J r 3478 Hollis
Serpa Mrs Jennie lndywkr New Method Lndy r 3478 Hollis
Serpa Jos R lab r 1422 90th av
Serpa Manuel emp Bay City Mills r 1728 E 19th
Serpa Manuel C barber 533 11th r 1014 10th
Serpa Paul J mach Union Gas Eng Co r 2350 E 22d
Serpas Geo J emp Paraffine Paint Co r 1003 Kennedy
Serpas Manuel I lab r 1003 Kennedy
Serrano Rubln carp rms 1409 1st av
Serresseque Emil lndywkr r 5922 San Pab av
Serresseque Frank lab r 1310 65th av
Servase John clk r 3301 Tel av
Serventi Antone scavenger r 5838 Vallejo
Serventi Lawrence janitor r 5893 Vallejo
Server Melvin P asst mngr r 589 42d
Servia Geo lab r 1452 48th av
Servidio Antone (Servidio Bros) r 3691 High
Servidio Bros (Antone Raphael and Louis) tailors 3691 High
Servidio Jos b 3691 High
Servidio Louis (Servidio Bros) r 3691 Hig
Servidio Raphael (Servidio Bros) r S F
Servinsen Marie dom 3143 Tel av
Servis Julia emp Pac Manifolding Bk C b 5860 Fremont
Sesado Alfred lab b 138 2d
Sesado Manuel lab r 138 2d
Sesser Frank S baker r 3726 Midvale av
Sessions Edw C (E C Sessions & Co) 2717 Webster
Sessions Ella A (wid Chas A) r 1268 8th
Sessions E C & Co (E C and G L Sessions) real est 270 Bacon bldg
Sessions Frank trav salsn b 1516 Magnoli
Sessions Geo L (E C Sessions & Co) 2717 Webster
Sessions Harry C real est b 2717 Webste
Sessions Mary D (wid Edw C) b 271 Webster
Setani Vincetti lab r 1756 11th
Seth Lillian D r 525 Center
Setinich Nicholas waiter rms 1020 Unio
Settles Betty tchr rms 2010 Tel av
Settles Fred E painter r 2020 Mitchell
Settles J Edgar real est 1544 Bway b 552 Jones
Settman Louis K r 1351 64th av
Setzer Jos r 1437 E 32d
Setzer Mrs Wilhelmina r 782 19th
Seulberger Julius r 285 Newton av
Seulberger J Carl (Seulberger & Eccleston) r 364 Euclid av

SEULBERGER J FREDK
Mngr J Seulberger & Co r 608 Mandana Blvd

SEULBERGER J & COMPANY
J Fredk Seulberger Mngr Florists an Seedsmen 418 14th Phone Lakeside 60

SEULBERGER & ECCLESTON
(J Carl Seulberger C H Eccleston) Agents Queen Insurance Co of America 1529 Broadway

Sevan Alice A steno S P Co b 2024 Filbert
Sevan Geo G eng S P Co r 2024 Filbert
Sevan Lillian A steno b 2024 Filbert
Sevening Building 1028 Washn
Sevening Carl H salsn Downey-Cavass Glass and Paint Co r 1719 24th av
Seventh Avenue Apartments 646 E 16t
Seventh St Broadway-Washington Statio (S P Co) 462-468 7th
Severance Eugene G salsn r 1634 83d av
Severence Geo A carp r 2707 35th av
Severn Apartments 3216 Tel av
Severns Chas R r 201 Orange
Severson see Siverson
Severy Albert D painter r 3761 Shafter av
Severy D E cond S F-O T Rys r 127 82d av
Severy Frank M painter r 1910 13th av
Severy Fred A printer r 1775 Goss
Severy Mrs Pearl grocer 1910 13th av
Sevey O J rms 1724 San Pab av
Sevia John gardener E 24th cor 7th av
Sevilla Albert r 2452 Valdez
Seville Annie clk b 519 Oak
Seville Lillie clk b 519 Oak
Seville Sarah (wid Walter) r 519 Oak
Sevo Antone car dept S P Co rms 172 5th
Sewan Geo eng S P Co r 2024 Filbert

PACIFIC MNF'G CO.
SASH DOORS MILL WORK
Office 486 Tenth St. Oakland, Cal.
Phone Oak. 7898
Berkeley Office 2143 Center Street
Phone Berk. 1404

FRANK W. ANDERSON
REAL ESTATE LOANS NOTARY PUBLIC
COMMERCIAL BUILDING 460 12TH ST. PHONE OAKLAND 6420
GENERAL INSURANCE
ONLY THE BEST COMPANIES

PIANOS GIRARD'S Furniture
517-519 14th Street, Bet. Clay and Washington
PHONE OAKLAND 4571

Folders
Booklets
Catalogues
Briefs, Etc.
Our Specialty
Harrington-McInnis Co.
Printers and Publishers
263-265 Twelfth Street, Oakland, Cal.
Phones { Oakland 89 Home A 1389
Commercial Printing In All Its Branches

Seward Erastus F mill hd Emeryville Plan Mill Co r 1058 47th
Seward Frank L printer r 2240 E 25th
Seward Lena E clk b 1059 47th
Seward Richd emp Griffin & Skelley Co r Y M C A
Seward Saml H r 773 13th
Sewell see also Suvall and Suell
Sewell Alice F (wid Amos) r 1218 Union
Sewell Chas D colr S F-O T Rys r 3462 Louise
Sewell Irene B clk S P Co b 1218 Union
Sewell Lloyd M bkpr b 2438 21st av
Sewell Mrs Mahala r 540 18th
Sexsmith Alice seams b 1145 Park av
Sexton see also Saxton
Sexton Esther (wid Jas) b 2029 E 21st
Sexton Frank r 729 61st
Sexton Harold G carp r 2029 E 21st
Sexton Jane G b 2603 Union
Sexton John P b 6448 Harmon ct ket
Sexton J b 3601 Tel av
Sexton L E printer b 70 8th
Sexton Mary C steno b 2603 Union
Sexton Patk H r 2603 Union
Sexton Stanley B with Bowman Drug Co rms 652 7th
Sexton Teresa steno b 2603 Union
Sexton Timothy D plasterer r 2608 Mar-
Sexton Vincent P plasterer b 2603 Union
Seybold see also Seibold
Seybold Harry B colr S F-O T Rys rms 205 E 14th
Seybolt Mary E (wid Geo L) b 585 Mira Vista av
Seyden Alfred police r 639 10th
Seyfried Leo J mach r 1261 76th av
Seymour Emma A (wid Clark B) b 386 Euclid av
Seymour Eugene E salsn Louis Reis rms 1530 Grove
Seymour Frank carp rms 1778 7th
Seymour Fred E porter b 1777 10th
Seymour Geo H promoter r 1772 Bway
Seymour Marabel actress Ye Liberty Playhouse rms 2209 Tel av
Seymour Ralph P elec b 6451 Harmon ct
Seymour Wm r 702 E 23d
Seyrias S cook rms 717 Clay
Seyrup Hans cook b 467 36th
Seyrup Rasmus tailor 6505 Tel av b 6440 Herman ct
Sglav Paul cook F J Medo r 675 30th
Shackleford Chas E bartndr 1731 7th r 908 Center
Shackelford J D porter Pullman Co b 1167 8th
Shacklady Isabella (wid Harry) b 3382 Pied av
Shad Jas r 5171 Coronado av
Shad Theresa r 3317 Over
Shadbourne Apartments 316 Harrison
Shadden Mrs Marguerite dressmkr r 574 24th
Shaddrack Armstard porter r 509 Grove
Shade Emma F (wid Fred A) r 2411 Hopkins
Shade Geo H foreman S P Co r 1225 3d av
Shade Jos W r 840 36th
Shade Melvin A phys 2577 San Pab av r 488 37th
Shade Mrs Priscilla M b 716 Arimo av
Shade W C stableman United Transfer Co rms 733 19th
Shader C F r 1055 45th
Shadle Ralph E car opr S F-O T Rys r 250 E 18th
Shaefer Clara steno b 916 Arlington av
Shaeffer Clara (wid Myer) b 3028 West
Shafer see also Schaefer Schafer Schefer and Shaffer
Shafer Alfred R cond S F-O T Rys r 2690 14th av
Shafer Bessie E emp Jackson Furn Co b 859 22d
Shafer Danl M millhd Hogan Lbr Co r S F
Shafer E E millhd H T Atkinson & Co r 143 8th
Shafer Frank H linemn S F-O T Rys r 5049 Dover
Shafer John B car opr S F-O T Rys r 1735 96th av
Shafer J Edw colr S F-O T Rys b 3500 Adeline
Shafer Leroy R clk r 3756 Pied av
Shafer Mildred clk b 859 22d
Shafer Wm P baggageman r 1062 65th
Shaffer see also Schaefer Schafer Schefer and Shafer
Shaffer Bert lndywkr Excelsior Lndy Co r 641 22d
Shaffer Chas W meter repr Pac Gas & Elec Co r 7203 Bissell
Shaffer Geo T eng r 718 Henry
Shaffer Hiram M painter W T Baker Co b 2309 High
Shaffer H A mngr Goodrich Diamond Tire Co r S F
Shaffer John P painter b 2309 High
Shaffer Mae (wid Hiram) r 708 11th
Shaffer Philip H carp 4025 E 12th
Shaffer Wm G mattressmkr Star Mattress Co r 3106 Magnolia
Shafft Chas E foreman r 1807 E 21st
Shafran Arthur cloaks 1502 Clay r 602 Walsworth av
Shafter Mrs A clk Abrahamson Bros b 516 55th
Shafter Helen r 729 51st
Shafter Mary S tchr Horton School b 729 51st
Shaheen Abraham clk b 1672 8th
Shaheen Geo dry goods 1617 7th
Shaheen Geo C tailor b 1672 8th
Shaheen Margaret (wid Chas) r 1672 8th
Shaheen Maude clk b 1672 8th
Shahzade Dickran tailor J E Shahzade rms 1224 Bway
Shahzade Jos E ladies tailor 1224 Bway r 2615 Laurel pl
Shain see Shane
Shakeley W b 3601 Tel av
Shallish Albert E clk E K Wood Lbr Co b 704 Sycamore
Shally see also Shelley and Shelly
Shally Patrick J lab r 316 Walsworth av
Shamp Eutimia steno b 336 Alcatraz av
Shamp Mrs Eva b 3423 West
Shamp Helen steno r 336 Alcatraz av
Shamp Marjorie steno b 336 Alcatraz av
Shamp Thos B hostler McAlpine & Carr b 611 Jones
Shanahan John baker Peterson & Hesse rms 569 17th
Shanahan Wm P trav salsn r 2124 E 17th
Shand Robt journalist r Hotel Crellin
Shane see also Shain
Shane Arthur T carp r 4524 St Charles
Shane Chas N prin Central Evening School r 5719 College av

THE MERCHANT'S COLLECTION AGENCY., Inc.
BAD DEBTS
INSURANCE BUILDING
311 CALIFORNIA ST. SAN FRANCISCO
PHONE KEARNY 4021

TRUMAN UNDERTAKING CO.
2935 TELEGRAPH AVENUE
S W COR 30TH ST
PHONE OAKLAND 5085
OAKLAND, CAL
1919 MISSION STREET
BET 15TH AND 16TH
PHONE MARKET 109
SAN FRANCISCO, CAL.

Shane Harry M jeweler 725 Bway r 1035 Fallon
Shane Rachael phone opr b 1058 48th
Shane Robt H train disp r 5822 Marshall
Shaner see also Schaner
Shaner Edith R nurse r 630 15th
Shang Fong & Co whol liquors 319 2d
Shanghai Low restaurant 379 9th
Shanis Jean musician Pantages Theatre r 327 Hudson
Shanisnoff Nicholas sackman Isidor Whitehead r 305 Castro
Shank Mamie lndywkr Oak Cal Towel Co b 1022 28th
Shanklin Adaline S (wid Jas W) b 1459 Harrison
Shanklin John K cook S P Co r 352 Adeline
Shanles A ydmn S P Co rms 518 7th
Shanley Agnes phone opr b 828 Athens av
Shanley Frances I b 828 Athens av
Shanley Lawrence A driver Zellerbach Paper Co b 828 Athens av
Shanley Nellie C clk Abrahamson Bros b 828 Athens av
Shanley Wm J r 828 Athens av
Shannon Alice (wid Wm) r 534 27th
Shannon Anna M steno b 2422 13th av
Shannon Avis (wid Thos) r 735 21st
Shannon Chas J carp r 6225 Harmon
Shannon Earl C carp b 448 26th
Shannon Jas M surgeon 1729 Tel av
Shannon John mach r 534 27th
Shannon John A mach J E Frazier r 2135 21st av
Shannon John J foreman Ransome Crummey Co r 2201 Harrison blvd
Shannon John J lab r 1920 50th av
Shannon John P salsn Mesmer-Smith Co r Ala
Shannon John W clk b 534 27th
Shannon John W real est 1764 Bway r 3052 Frtvl av
Shannon Lea (wid Robt) b 448 26th
Shannon Louis C carp r 448 26th
Shannon Lucy E (wid Robt T) r 448 26th
Shannon Michael J police r 2422 13th av
Shannon Robt foremn r 634 Sycamore
Shannon Robt W clk b 634 Sycamore
Shannon Sarah (wid John) b 6625 San Pab av
Shannon Thos H carp r 1928 Irving av
Shannon Wm G meter repr Pac Gas & Elec Co r 1259 1st av
Shannon Wm W christian science practitioner rms 478 19th
Shapiro see also Sapiro
Shapiro Abraham pedlar r 683 5th
Shapiro Benj pedlar r 178 6th
Shapiro E dept mngr Abrahamson Bros r S F
Shapiro Frances (wid Morris) b 683 6th
Shapiro J r Hotel Crellin
Shapiro Louis fruits Okld Free Mkt r 776 5th
Shapiro Morris pedlar r 228 Madison
Shapiro Rose glovemkr M W Hodkins Co b 776 5th
Shapland Cecil J mach Coast Mnfg & Supply Co b 1025 68th av
Shapter Ernest cond S F-O T Rys r 2030 13th av
Shapter Wm cond S F-O T Rys r 421 E 19th
Sharchinski Michael mach r 595 8th
Sharer Jos O confr 3830 Grove

LAYMANCE
REAL ESTATE COMPANY, Agents
ROCK RIDGE
PROPERTIES

Sharkey Jas H barber H Mariner rms 662 7th
Sharkey Jos barber rms 543 8th
Sharkey Thos rms 3603 Adeline
Sharlow Herman R supt r 1807 Roseda le av
Sharon Jas clk b 814 Arlington av
Sharon Robt A b 263 Mountain av
Sharon Wm E mining r 263 Mountain av
Sharp Andr carp r 2603 San Pab av
Sharp Mrs Anna r 140 Myrtle
Sharp Anna opr Okld Lamp Wks b 140 Myrtle
Sharp Bella M weaver b 1515 37th av
Sharp Chas L carp r 1239 96th av
Sharp Craigie solr r 744 Sycamore
Sharp Mrs Evelyn b 857 Campbell
Sharp Frank P eng r 707 33d
Sharp Geo R r 872 Willow
Sharp Harry B clk D Friedman r 907 Washn
Sharp Jas millhd b 1515 37th av
Sharp Jas L asst cashr Italian Popular Bank r S F
Sharp Jas S mach Judson Mnfg Co r Bkly
Sharp Jas V carpet lvr r 2508 Milton
Sharp Jeanette C (wid Jos) r 336 Walsworth av
Sharp John b 364 24th
Sharp Rev John r 2348 25th av
Sharp John B mach b 1708 Chestnut
Sharp John D r 1307 El Centro av
Sharp John M lab r 1515 37th av
Sharp John M Jr plasterer b 1515 37th av
Sharp John W millhd r 1383 12th
Sharp J salsn Bay View Water Co r 3326 Chauncey
Sharp Lily seams Louise Stengel b 1515 37th av
Sharp Robt driver b 1515 37th av
Sharp Mrs Rose M b 602 Williams
Sharp Wallace blksmith b 4101 Pied av
Sharp Wm A cond S F-O T Rys r 4 St George's ct
Sharp Wm B fireman S P Co r 807 Campbell
Sharp W S cigars 1802 San Pab av rms 1730 same
Sharpe Albert b 745 56th
Sharpe Edwin C agt b 6214 Shattuck av

SHARPE F WILLIS
Jeweler and Watchmaker 487 14th
Phone Okld 3578 r 465 Oakland av

Sharpe Louis H trav salsn r 908 Chestnut
Sharpe Roscoe L switchman S P Co r 1552 8th
Sharpe Roy L reporter r 2634 College av
Sharpe Thos elec b 609 Alcatraz av
Sharpe Wm emp S F-O T Rys r 960 45th
Sharpe Wm R carp r 500 Congress av
Sharrer see also Sherer

REALTY
LOANS
Investments
BARNES-INGLE COMPANY
408 TWELFTH STREET
PHONE LAKESIDE 208
TIMBER
RANCHES

UNITED TRANSFER CO.
Phone Oakland 248 ONLY COMPANY CHECKING BAGGAGE AT YOUR HOME Phone Oakland 248
Furniture Moved—Concrete Warehouse
MAIN OFFICE AND WAREHOUSE
538 17th Street

REAL ESTATE and INSURANCE | Home Investment Co. | HOMES a Specialty
1946 FRUITVALE AVENUE
PHONE MERRITT 440 FRUITVALE, CAL.

WEST COAST DETECTIVE AGENCY
LICENSED AND BONDED
OPEN DAY AND NIGHT
206 PACIFIC BUILDING
MARKET and FOURTH STREETS
SAN FRANCISCO, CAL.
Conducts All Civil and Criminal Cases
Secretly All Over the World
THOS. C. GRAY, General Manager
Phones: Bus. Sutter 1360 Res. West 3993

Sharrer David E janitor Washington School r 686 60th
Sharrock Geo mngr Twenty-Third Av Theatre r 1250 23d av
Sharwood Annie K (wid Wm) r 264 59th
Sharwood W Guy mining b 264 59th
Shassidy Gust tailor r 2615 Laurel pl
Shasta Water Co 1422 Bway
Shattler Fred grocer 6500 Shattuck av r 658 65th
Shatts Saml car opr S F-O T Rys r 4824 Webster
Shattuck Adelia (wid Timothy) r 137 13th
Shattuck Av M E Church Rev W W Case pastor Shattuck av ne cor 63d
Shattuck-Edinger Co railroad contrs 15 Glen av
Shattuck Rev Frank W pastor Pilgrim Advent Christian Church r 3216 West
Shattuck Grace E clk Smith Bros b 137 13th
Shattuck Louis S trav salsn r 2206 Peralta av
Shattuck Oscar clk Zenith Mill & Lbr Co b 1627 E 21st
Shang Louis tchr r 1133 E 17th
Shaughnessy Arthur G agt Prudential Ins Co r 570 21st
Shauss Eml b 160 John
Shaver Harold E millhd Cal Standard Planing Mill Co r 2038 E 23d
Shaw see also Schaw
Shaw Albert W mngr r 439 61st
Shaw Alex F gardener b 987 Scott
Shaw Mrs Alice M clk F W Brome r S F
Shaw Arline E cashr H C Olsen b 9305 Plymouth
Shaw Arthur J r 3926 Randolph av
Shaw Benj F broker r 428 Bellevue av
Shaw Calvin R contr r 2319 11th av
Shaw Catherine A (wid Isaac V) r 4320 Virginia av
Shaw Chas F carp r 826 38th
Shaw Chas H hackman r 631 13th
Shaw Chas W sec Milk Dealers Assn r Bkly
Shaw Chester W finisher Kinsey Furn Co r Bkly
Shaw Christine r 560 33d
Shaw Claude marker H C Capwell Co b 2356 25th av
Shaw Claude E eng S P Co r 1060 30th
Shaw Clayton P salsn Standard Oil Co r 1468 Alice
Shaw Eber L salsn Waters Bros b 475 Central
Shaw Edw H salsn r 4223 Montgomery av
Shaw Elizabeth r 840 30th
Shaw Elizabeth (wid T H) b 3156 Peralta av
Shaw Elwood W fireman S F-O T Rys r 1021 51st
Shaw Ethel clk Smith Bros b 4126 Gilbert
Shaw Fred L mngr r 732 53d
Shaw Fred V (Shaw & Shaw) r 124 Sunnyside av
Shaw Geo M (Johnson & Shaw) r 476 29th
Shaw Geo M Jr timekpr Oakland Paving Co b 476 29th
Shaw Harry lab b 4320 Virginia av
Shaw Henry K broker r 598 Walsworth av
Shaw Hickman cigar mkr Oak City Cigar Co r Ala
Shaw Jas P clk Johnson & Shaw b 476 29th
Shaw Jas S r 1084 41st
Shaw Jennie (wid John) b 840 30th
Shaw Jesse T steno S P Co b 951 5th
Shaw John B sec r 137 Moss av
Shaw John E mining eng r 4618 E 14th
Shaw John T real est r 3156 Peralta av
Shaw Jos A r 530 Blvd way
Shaw Jos H carp r 7438 Weld
Shaw Katherine tchr b 840 30th
Shaw Leighton F clk Hutchinson & Knapp b 9305 Plymouth
Shaw Leland W clk Taft & Pennoyer Co r 802 52d
Shaw Lincaus E r 3020 35th av
Shaw Marian C seams Cherry's b 820 Myrtle
Shaw Marjory chorus Columbia Theatre b 3705 West
Shaw Martha J tchr Emerson School r Bkly
Shaw Mary (wid Chas) b 732 53d
Shaw Mary L (wid Lent H) b 682 62d
Shaw Matthew r 614 53d
Shaw May dom 1507 Harrison
Shaw Myrtle b 631 13th
Shaw Nora press fdr Bennett & Morehouse b 951 5th
Shaw Nora (wid John) r 951 5th
Shaw Norman r 1143 79th av
Shaw Oliver A real est r 9305 Plymouth
Shaw Orlando C trav salsn r 6075 Canning
Shaw Ray hlpr b 631 13th
Shaw Reeves L r 881 54th
Shaw Sidney A paperhngr P N Kuss & Co r 5130 Nicol av
Shaw Stanley E carp b 9305 Plymouth
Shaw Thos D emp Griffin & Skelley Co r 24 Emery
Shaw Vannie C (wid Jos C) steno Yes Liberty Playhouse b 1952 Crosby
Shaw Vivia M nurse Merritt Hospital
Shaw Walter F steno W P Ry r 628 E 14th
Shaw Walter S pkr r 912 59th
Shaw Wm lab b 519 Oak
Shaw Wm W r 5508 Adeline
Shaw Zilphia (wid Mitchell) b 2762 Boehmer
Shaw & Shaw (F V Shaw) photogr 1225 Bway
Shay see also Shea
Shay Mrs Antoinette L phone opr b 1606 55th av
Shay Bernard J acct rms 1121 7th av
Shay Cecelia M steno b 1558 Webster
Shay Frank lawyer r 276 22d
Shay Frank M dep Co Assessor r 1558 Webster
Shay Leland S bkpr Peoples Water Co b 602 25th
Shayer Henry emp Cal Fruit Canners' Assn r 2424 Linden
Shayer Wm H salsn Met Furn Co r 738 17th
Shea see also Shay
Shea Mrs Catherine clk Clarke Bros rms 626 12th
Shea Charlotte E r 3003 Grove
Shea Danl printer r 2216 E 29th
Shea Dennis lab b 1827 Goss
Shea Mrs D B clk H C Capwell Co b 2216 E 29th
Shea Grace M r 3003 Grove
Shea Harry R lather b 2706 Myrtle
Shea Henry W spl police r 2706 Myrtle
Shea Irene (wid Thos) r 6401 San Pab av
Shea Irene M steno F A Miller b 6401 San Pab av

For Halftone Engravings and Cuts from Line Drawings
SEE THE
Standard Photo Engraving Co. 263 TWELFTH ST. OAKLAND

PHOENIX FLOUR THE WHITEST THE BEST ASK YOUR GROCER

Shea Jas lab r 1827 Goss
Shea Jas M fire dept b 1024 55th
Shea John hlpr b 866 Willow
Shea John ins rms 804 Filbert
Shea John lab r 1034 Peralta
Shea John lab b 1827 Goss
Shea J rms 2329 San Pab av
Shea Michael D police r 1382 9th
Shea Michael S saloon 1807 7th r 1827 same
Shea Patrick lab rms 1827 7th
Shea Thos bkpr rms 590 8th
Shea Thos emp S P Co b 1024 55th
Shea Thos fire dept r 1040 55th
Shea Thos F carp b 1024 55th
Shea T J salsn b 1556 Bway
Sheafe Ralph J mnfrs agt r 1202 Hampel
Shearer Edw P mngr Dawson Drug Co r 3142 Frtvl av
Sheaff Wm carp r 1369 E 25th
Sheahan see also Sheehan
Sheahan John J r 579 62d
Sheahan Michael sub carrier P O r 293 9th
Sheakley Ella M (wid Anderson H) r 933 Union
Shean John cook S P Co r 1693 7th
Shean Lee F cigars b 406 Hudson
Shean Mary F (wid Maurice) r 406 Hudson
Shear see also Sheer and Shere
Shear Chas L b 1106 1st av
Shear Fred B clk W U Tel Co r 672 20th
Shear Mary G (wid Chas B) r 1106 1st av
Sheard Sadie clk Taft & Pennoyer Co b 5202 Ygnacio
Shearer see also Schearer Scherer and Sheerer
Shearer Elizabeth L tchr Piedmont School r Bkly
Shearer G Henry real est r 1022 E 28th
Shearer Mrs L C r 304 E 16th
Sheat Jas B r 1347 E 26th
Sheckler Fred R farmer r 1717 Myrtle
Sheckler Gordon farmer b 1717 Myrtle
Sheckler Richd farmer b 1717 Myrtle
Sheedy Mary b 3462 Hannah
Sheehan see also Sheahan
Sheehan Danl J lab Paraffine Paint Co r Bkly
Sheehan Edw D mach hd E K Wood Lbr Co b 1521 23d av
Sheehan Elizabeth (wid John H) r 787½ 6th
Sheehan Emily (wid Jas A) r 3462 Tel av
Sheehan Geo clk rms 293 9th
Sheehan Jeremiah meatctr r 1462 67th
Sheehan John Ingshrmn r 3439 Louise
Sheehan John H clk r 4796 Webster
Sheehan John H lab r 3439 Louise
Sheehan John J mach r 745 5th
Sheehan Marie F seams b 516 Filbert
Sheehan Orel I (wid Timothy) r 1133 83d av
Sheehan Raymond J clk b 3462 Tel av
Sheehan Thos P sawyer r 611 56th
Sheehan Timothy J painter r 516 Filbert
Sheehan Timothy P painter J W Realy b 516 Filbert
Sheehan Vernon C clk b 3462 Tel av
Sheehan Willard clk b 1521 23d av
Sheehan Wm A lab b 787½ 6th
Sheehan Wm J fireman r 1624 15th
Sheehan Wm J painter J W Realy b 516 Filbert
Sheeler Bert F tmstr W P Fuller & Co rms 902 Kirkham
Sheeman John Ingshrmn r 3265 Louise
Sheer see Shear and Shere
Sheerer see Schearer Scherer and Shearer
Sheerin Andr J gas mkr Pac Gas & Elec Co r 1016 Filbert
Sheets Clarence E clk r 830 56th
Sheets Edw emp G W Power Co r S F
Sheets Fay R salsn b 3925 West
Sheets Walter E trav salsn r 376 Lake Shore blvd
Sheffield Addie E (wid Geo A) b 725 36th av
Sheffield Geo H painter rms 725 E 11th
Sheffield John W r 2336 13th av
Sheffield Robt E painter r 2538 Market
Sheffield Roy stdt rms 725 E 11th
Shefoff Alexis car opr S F-O T Rys r 767 58th
Sheget Pozo cook 467 11th r 622 17th
Shei J F car opr S F-O T Rys rms 809 22d
Shelby Allen porter r 1655 5th
Shelby S H rms 916 7th
Sheldon Mrs Edna r 4258 Kanning
Sheldon Elmer rigger r 1941 94th av
Sheldon Ethel b West View dr s w cor Ocean View dr
Sheldon Geo L millhd r 1102 Campbell
Sheldon Grace M bkpr Goldberg Bowen & Co b 1102 Campbell
Sheldon Jas lab r 1585 36th av
Sheldon Jas Jr mach b 1585 36th av
Sheldon Katie b 6459 Hillegass av
Sheldon Leila steno L D Manning b 1034 Magnolia
Sheldon Michael mach b 1585 36th av
Sheldon Roy J eng S P Co r 1240 Union
Sheldon Tristram W phys r 5685 Keith av
Sheldon Wallace B r 1386 7th
Sheldon Wm B r 1386 7th
Sheldon Wm E r 5321 Lawton av
Sheldon Wm G blksmith r 1012 71st av
Sheldon Wm W foreman S P Co r 1034 Magnolia
Sheldon W M painter r 1055 71st av
Shelin Helma (wid Eric A) r 855 Wood
Shell Mound Park Ludwig Siebe & Sons proprs Shell Mound station Emeryville
Shell Mound Station (S P Co) Stanford av and 3d cor Bay st june Emeryville
Shell Seba S (Century Furniture Co) rms 1316 Linden
Shellenberg Freda exchange opr Oakland Tribune b 594 Jones
Shelley see also Shally and Shelly
Shelley Catherina (wid John F) r 1328 Filbert
Shelley Harris L carp b 1049 61st
Shelley Henry J glove ftr M W Hodkins Co r 1115 7th
Shelley Jos F r 2557 San Pab av
Shelley Jennie L vocal tchr b 414 Vernon
Shelley Oliver R grocer 2601 San Pab av
Shelley Wm L janitor Okld Free Library r 1059 61st
Shelly see Shally and Shelley
Shelton Chas H cook r 513 Peralta
Shelton Geo B asst sec Chamber of Commerce rms 1812 Harrison
Shelton Hattie A (wid Jas G) r 526 66th
Shelton Lee eng r 1415 Grove
Shelton Lula A tchr Washington School b 526 66th

LEWIS & MITCHELL, INC.
REAL ESTATE AND INSURANCE
PHONE OAKLAND 6622
1520 BROADWAY

Bay Cities Tire Co.
Adjustments on United States Tires
Vulcanizing and Repairing
2213-2215 Broadway
OAKLAND, CAL.
TELEPHONE LAKESIDE 408
Distributors United States Tires

Phone PIEDMONT 2554: CENTRAL

RICHARD J. MONTGOMERY
OAKLAND REAL ESTATE
Notary Public and Insurance
4003 TELEGRAPH AVENUE, Cor. 40th St., OAKLAND

THIS IS THE
VICTOR
BOILER
WATER
HEATER
(GUARANTEED)

AWARDED GOLD MEDAL CAL. STATE FAIR, 1912

SOLD BY YOUR PLUMBER AND THE MNFRS.

OAKLAND, CAL.

Shelton Walter lawyer r 6162 Dover
Shemelia Susan (wid Budd) r 663 Apgar
Shenk Edw clk b 639 Apgar
Shepard see also Shepherd and Sheppard
Shepard Arthur agt Prudential Ins Co rms 904 Filbert
Shepard Chas H clk S P Co b 343 Alcatraz av
Shepard Frank C plumber r 2149 42d av
Shepard F L cond S F-O T Rys r 528 45th
Shepard Geo H foreman Indy Fabiola Hosp

SHEPARD HARRY
Real Estate 707 Broadway r 2406 24th Phone Okld 7293

Shepard Homer E fl lyr r 4001 Quigley
Shepard Levi L carp r 343 Alcatraz av
Shepard Mary E optician 1001 Washn r 530 10th
Shepard Saml S clk Pac Gas & Elec Co r 336 Lenox av
Shepard T D porter r 454 60th
Shepard Wm elec b 3038 Chestnut
Shepardson see also Shepperson
Shepardson Alice H tchr Longfellow School b 4034 Kanning
Shepardson Creed H sec to Chief of Police r 2208 E 25th
Shepardson Lydia F (wid Elijah J) hdwe 3323 Tel av r 3327 same

SHEPARDSON MILTON
Attorney-at-Law Room 69 812 Broadway b 1633 Linden

Shephardson Harry C trav salsn r 462 45th
Shephardson Pauline clk b 462 45th
Shepherd see also Shepard and Sheppard
Shepherd Edith nurse 348 63d
Shepherd Florence phone opr b 584 Palace ct
Shepherd Granville H painter r 5216 Miles av
Shepherd Henry J plaster wkr r 32 Glen av
Shepherd Isaac D lab r 1132 85th av
Shepherd John T agt r 1048 56th
Shepherd J B b 3601 Tel av
Shepherd Lillian L seams b 874 Campbell
Shepherd Myrtle E clk Kahn Bros b 874 Campbell
Shepherd Roy E driver Okld Paper Co b 874 Campbell
Shepard R Harry r 2406 24th
Shepherd Thos W gardener r 2636 Short
Shepherd Wm lab r 609 Fallon
Shepherd Wm C painter r 878 Campbell
Shepherd W G salsn r 3102 Barker
Shepler John C cigars 9523 E 14th, r 9307 D st
Shepman Wm J clk r 1143 55th
Sheppard see also Shepard and Shepherd
Sheppard Abraham tmstr b 3433 Tel av
Sheppard Arthur J stdt b 668 30th
Sheppard Chas cond S P Co r 1374 9th
Sheppard Clifford C salsn Park Shoe Co r 3776 Manila av
Sheppard Eli T lawyer r 356 59th
Sheppard Geo W stair bldr r 9232 Cherry
Sheppard John B painter r 1386 9th
Sheppard Mary E b 668 30th
Sheppard Otilini (wid Jas) b 1813 Brush
Sheppard Saml S asst mngr r 336 Lenox av
Sheppard Wm attdt Oatridge & Holst rms 5901 San Pab av
Sheppard Wm C painter S P Co r 12 Chase
Sheppardson Creed H clk r 2208 E 25th
Shepperson see also Shepardson
Shepperson Thos J furn 1101 Clay r 144 E 12th
Sherberg Erik carp S P Co b 1023 Wood
Sherbourne Arch N driver r 2329 11th av
Sherbourne Mary A (wid Nathaniel) b 2329 11th av
Sherbourne Wm W solr r 1424 65th av
Sherburne E Adella (wid Marcus) r 407 Avon
Sherburne John O (Griffing & Sherburne) r 3464 Pied av
Sherburne Louis F tmstr r 2374 E 27th
Shere see also Shear and Sheer
Shere John A trav salsn r 2506 E 21st
Sherer see also Sharrer
Sherer Ida clk b 2053 Franklin
Sherer Mrs Willie r 941 Willow
Sheridan Frank M salsn b 719 17th
Sheridan Girby M contr r 5449 Ygnacio
Sheridan Jas lab r 1227 38th av
Sheridan Jas Jr arm winder S F-O T Rys r 1227 38th av
Sheridan Jas L elec b 719 17th
Sheridan Mrs Jane A b 311 Hanover av
Sheridan John J (Mathes & Sheridan) r 1109 Oak
Sheridan Kirby M contr Fairfax av cor Ygnacio
Sheridan Mary (wid John) r 719 17th
Sheridan Philip H insptr r 1586 35th av
Sheridan Robt E carp r 1037 53d
Sheridan Robt J mngr r 311 Hanover av
Sheridan Thos foreman b 231 13th
Sheridan Walter H salsn Pac Fuel and Bldg Material Co
Sheriffs David mach b 3022 Barker
Sherling Ada b 1715 11th av
Sherling Ann G (wid Chas) r 1715 11th av
Sherman Adeline M b 378 Perry
Sherman Agnes J clk Taft & Pennoyer Co b 2109 West
Sherman Amelia E (wid Obadiah D) r 450 E 14th
Sherman Andr F min eng r 1818 Okld av
Sherman Annie (wid Philip D) r 2109 West
Sherman Chas hlpr Zenith Mill & Lbr Co r 3294 Lynde
Sherman Clarence G Ry Postal clk r 825 7th av

SHERMAN CLAY & CO
L S Sherman Pres P T Clay Vice-Pres F R Sherman 2d Vice-Pres Pianos and Organs Musical Merchandise and Talking Machines Clay sw cor 14th Phone Okld 149 (Private Exchange connecting all Depts)

Sherman Clay & Co Building 14th sw cor Clay
Sherman Edwin A historian r 1728 Franklin
Sherman Elizabeth M supervisor rms 957 Linden
Sherman Elizabeth M tchr Horton School r 378 Perry
Sherman Flora b 1609 28th av
Sherman Fred R 2d v-pres Sherman Clay & Co r 285 Jayne av

OAKLAND TRIBUNE
EVERY EVENING
SUNDAY MORNING
BOTH PHONES
Reaches 50,000 Homes Every Day
8th & Franklin St.

CORRECT..... STATIONERY

Engraved Cards
Wedding Invitations
Stationery :: Stamping

Smith Bros.
472-474 13th St.
Bet. Broadway & Washington

Sherman Geo sign painter rms 699 24th
Sherman Geo waiter r 2303 Filbert
Sherman Geo W restaurant 1529 2d av
Sherman Hotel furn rms 808 Webster
Sherman H A b 762 11th
Sherman H Edwin Jr mngr Great Western Power Co r Bkly
Sherman Isador tailor r 1066 28th
Sherman John carp r 3294 Lynde
Sherman Jos glovectr r 1228 61st
Sherman Julius tailor L Sherman b 838 Athens av
Sherman Leander S pres Sherman Clay & Co r S F
Sherman Louis tailor 838 Athens av
Sherman Mary K b 371 28th
Sherman Max tailor L Sherman r 372 Santa Clara av
Sherman Nicholas grocer 3136 13th av
Sherman Paul S contr r 5516 Lawton av
Sherman Sarah J (wid David S) r 486 Hawthorne av
Sherman Wm A mining r 371 28th
Sherman Wm E clk Hale Bros r 2425 E 11th
Sherman Wm S trav salsn r 1931 50th av
Shermantine Harry C pipe ftr Pac Gas & Elec Co r 1720 Filbert
Shermantine Jas tmstr J C Rohan r 1172 71st av
Shermantine Sylvester E acct E Lehnhardt rms 2143 Harrison blvd
Shern Albert carp S P Co r 1718 8th
Sherow Evelynne steno J W Gwilt b 1130 10th
Sherow Geo W real est 1194 7th r 1130 10th
Sherow Lloyd E clk G W Sherow b 1130 10th
Sherrard Mrs Alice dressmkr 4711 E 14th
Sherriff Herbert T newspaper r 1156 Hopkins
Sherrod Chas H clk r 531 17th
Sherry Elizabeth J bkpr b 45 Laurel av
Sherry Harry clk Woman's Exchg b 724 14th
Sherry John J police r 1514 11th av
Sherry Jos W salsn Brilliant Jewelry Co r rear 2132 Linden
Sherry Margaret (wid Michael) r 45 Laurel av
Sherry Mrs Ray clk Woman's Exchg b 724 14th
Shertzer Mrs Emma S mngr Ursula Apts r 601 25th
Shervey Geo C designer r 7955 Garden
Shervington Ernest carp r 980 Stanford av
Sherwood A mach rms 469 9th
Sherwood Chas H clk Kroman & Johansen r 531 17th
Sherwood Clara I dom 459 Edwards
Sherwood Eveline M artist r 917 Adeline
Sherwood Frank R timekpr G W Power Co r 1712 3d av
Sherwood Frank W agt r 1434 35th av
Sherwood Fred M carp b 463 60th
Sherwood Grover W eng Pac Gas & Elec Co r 558 24th
Sherwood Helen nurse St Anthonys Hospital b 827 Brush
Sherwood John carp Moore & Scott Iron Wks r 3222 Chestnut
Sherwood Jos B carp r 463, 60th
Sherwood Mrs Kate r 718 20th
Sherwood Lily music tchr b 917 Adeline
Sherwood Marc R mngr Sunset Lbr Co r Bkly
Sherwood Mrs Mary b 1419 20th av
Sherwood Inyo D carpet lyr r 9305 Walter
Sherwood Mrs Ophie dressmkr 1531 17th
Sherwood Philander bartndr 569 11th
Sherwood The boarding 654 13th
Sherwood Theresa music tchr b 917 Adeline
Sherwood Wilbur S sheet metal wkr r 4700 Daisy
Sherwood Wm phys 1829 38th av
Sherwood Wm W carp r 1045 53d
Shesby Inez pkr Pig'n Whistle Co rms The Roslyn
Shestek Louise steno r 1763 8th
Shestek Peter meats 1671 8th
Shestek Peter Jr meat ctr P Shestek b 1671 8th
Shew Kel gen mdse 319 6th
Shey Thos J eng r 3553 Rhoda av
Shibata T shoemkr 2116 Tel av
Shideler Ada wrapper H C Capwell Co b 817 E 12th
Shideler McClellan carp r 817 E 12th
Shiel Ellen J (wid John) b 705 Peterson
Shield Thaddeus W carp r 2634 12th av
Shields Bertha (wid Thos) b 5175 Coronado av
Shields Bertha A b 1008 54th
Shields Chas real est r 5175 Coronado av
Shields Cornelia (wid Aloysius M) r 2628 34th av
Shields David B carp r 125 41st
Shields Geo r 2209 Tel av
Shields Geo hlpr Moore & Scott Iron Wks r rear 337 Magnolia
Shields Geo D rms 969 Jackson
Shields Hale M reporter Okld Enquirer r 307 Fairmont av
Shields Howard E b 1551 Harrison
Shields Jas eng Yosemite Lndy
Shields Jas B mesrs S P Co b 682 13th
Shields Jeannette r 682 13th
Shields John A eng S P Co r 5343 College av
Shields John F hlpr r 960 54th
Shields John L benchman Burnham-Standeford Co r 2621 34th av
Shields J Harry car opr S F-O T Rys r 483 49th
Shields J Lewis police r 2621 34th av
Shields Lillian phys 411 Union Sav Bank bldg r 4120 Gilbert
Shields Louisa (wid John) r 1551 Harrison
Shields Margaret (wid Jas H) matron Hotel Oakland rms 1421 Harrison
Shields Matthew florist 4395 Piedmont av
Shields Monroe agt West Coast Life Ins Co r 2413 San Pab av
Shields Patrick b 2006 Myrtle
Shields Stanford well borer 2628 34th av
Shields Susie R (wid Saml A) r 3208 Georgia
Shields Wm driver F J Edwards Co r 2037 Hopkins
Shields Wm I plumber 2628 34th av
Shiell Thos S spl police r 1628 Brush
Shiells Robt fireman S P Co r 5131 Dover
Shier Clara L steno b 3232 Magnolia
Shier Nellie W missionary r 3232 Magnolia
Shiflett Jacob C car repr r 1306 96th av
Shiflett John fire dept r 1306 96th av

KODAKS
PRINTING AND DEVELOPING
BOWMAN DRUG CO.
OAKLAND

E. J. HENDERSON
REAL ESTATE RICHMOND PROPERTIES
305-311 First National Bank Bldg.
Telephone Oakland 411 OAKLAND, CAL.

Phone Oakland 5398 | FRANK A. PARISH REAL ESTATE Expert on Land Values | EXCHANGE SPECIALIST | 1544 Broadway Oakland

FISK TIRES
FIT ALL RIMS
THE FISK RUBBER COMPANY OF N. Y
168 12th St. Oakland
Phone Oakland 2753
Van Ness Ave. AT Pine St. and Austin Ave.
San Francisco
Phones Franklin 4325 4326

Shillcock Henry J photo supplies 548 17th rms 1231 Adeline
Shilling see also Schilling
Shilling Chas H clk r 1127 5th av
Shilling Chas H clk r 5719 Dover
Shiman Louis G clk W A Liebhauser r 872 27th
Shiman Wm J r 509 Adeline
Shimek Marie dom 3020 Tel av
Shimm Belinda (wid Dallas T) r 1744 13th av
Shinanc Co The noodle mnfrs 525 7th
Shindler Carl clk b 658 52d
Shindler Doddridge D salsn r 411 37th
Shindler Lila phone opr b 625 56th
Shine Albert T with Stetson & Koford r 464 63d
Shing E & Co lndy 1928 E 14th
Shingle Louis C phys 577 14th r Bkly
Shinglers Union No 1 763 12th
Shinn Alice E b 638 Walsworth av
Shinn Donald M clk b 355 E 14th
Shinn Elbert r 355 E 14th
Shinn Howard H broker r 638 Walsworth av
Shinn Lida J nurse b 355 E 14th
Shinn Lucy H b 638 Walsworth av
Shinn Walter W fireman S P Co b 2725 26th av
Shinnock Clara comp b 22 Pala av
Shinnock Julia comp Pac Manifolding Bk Co b 22 Pala av
Shinnock Martha M b 22 Pala av
Shinoda K nursery 2238 73d av
Shipley Claude A lab b 906½ Aileen
Shipley Ernest M acct r 2240 47th av
Shipley Geo H carp r 916½ Aileen
Shipley Mrs Louise E r 921 Madison
Shipley Maynard lecturer r 638 15th
Shipley Perry L real est r 2501 23d av
Shipley Wm foreman rms 2370 Tel av
Shipley Wm J b 1109 Oak
Shipman see also Chipman
Shipman Fred rms 1020 Clay
Shipman Jas carp b 680 66th
Shipman Stephen A eng b 576 Apgar
Shipp John C b 344 62d
Shipp John C real est 328 First Natl Bank Bldg r Bkly
Shipp Stanley P supt service dept Studebaker Bros Co rms 185 15th
Shipton Fred O car opr S F-O T Rys r 9631 C st
Shiraishi Isao shoemkr 2706 Grove
Shireff Adam D clk b 1482 Alice
Shireff Amanda (wid Adam) r 1482 Alice
Shireff Annie music tchr 1482 Alice
Shirek Carl trav salsn r 451 62d
Shirk Adam H city editor Okld Enquirer r 179 11th
Shirk O H mach rms 1456 Harrison
Shirk Virginia A b 1102 Jackson
Shirley Alva R (Blodgett & Shirley) r 4616 Bond
Shirley-Baker Frank purser b 511 Boulevard way
Shively Nilas O instr M T and Coml High School r 5566 Taft av
Shlegeris S emp Pac Coast Rattan Co r 602 Jefferson
Shoberg see also Sjoberg
Shoberg Carrie W (wid Wm N) r 1432 73d av
Shoberg Emma clk b 1432 73d av
Shoberg Laura clk b 1432 73d av
Shock Minnie clk Leckie-Abraham Title Co b 1746 12th
Shockey John A disp r 3308 E 23d
Shockley Mrs C P dressmkr r 1517 Brush
Shoemaker see also Schumacher Schumacker and Shuemaker
Shoemaker Chas W r 2969 Frtvl av
Shoemaker Edw asst supt West Coast Life Ins Co r 2413 San Pab av
Shoemaker Edwin Mc D mach b 2969 Frtvl av
Shoemaker John A mining b 628 28th
Shoemaker Millard F bkpr r 1059 46th av
Shoemaker Sarepta O (wid John S) r 628 28th
Shoemaker Susan E tchr Okld High School b 628 28th
Shoemaker Walter D stableman Kirchner & Mante Co r 1051 45th av
Sholcom Benj presser The Toggery r 716 11th
Sholes Geo H tmstr Standard Oil Co rms 914 Chester
Sholtz Jos b 1432 73d av
Shone see also Schoen
Shone Ethel R cashr b 56 Echo av
Shone Harry H tmstr b 56 Echo av
Shone Mrs Helen E sub matron Fred Finch Orphanage b 3670 Peralta av
Shone Phoebe (wid John W) r 56 Echo av
Shone Sylvia M steno b 56 Echo av
Shoo Fred furn 1709 San Pab av r 3311 Grove
Shoo John J r 1817 Harrison
Shoomovich Geo clk David Steinberg r 417 Castro
Shophofen Ernest lithogr r 1414 2d av
Shore M E gardener rms 1615 Bway
Shore Mrs Tillie rms 1615 Bway
Shores Frank W b 3754 Emerson
Shores Frank W dentist 310 Union Sav Bank bldg r 1901 Franklin
Shorey Jas M clk r 1025 59th
Shorey Mrs Julia A pres Home for Aged and Infirm Colored People r 1782 8th
Shorey Wm T mstr mariner r 1782 8th
Shorkley Allen clk r 590 17th
Shorkley Mrs Harriet B sec Ladies of the G A R r 590 17th
Shorrett Patk A b 1811 7th
Short Arthur L carp r 438 62d
Short Chas W r 536 Magnolia av
Short Clara L (wid Wm) b 815 13th
Short Donald r 675 Fairview
Short Geo F baker r 1800 5th
Short Geo H emp S F-O T Rys r 4160 Howe
Short Geo R r 5947 Mills
Short Geo W saloon 1264 E 12th r 1438 13th av
Short Harold E hlpr S P C (Ala) b 1947 E 15th
Short Henry W tmstr b 2216 Vicksburg av
Short Jas clk r 593 Sycamore
Short Jane (wid Wm M) r 854 43d
Short John solr r 1219 30th
Short John J clk r 3127 Boehmer
Short Jos F cond S P Co r 1489 34th av
Short Julia F (wid Thos) r 638 36th av
Short J Geo trav salsn r 795 65th
Short Lucinda Cottage 28 Hood's Cannery
Short Mrs Mary J r 1520 Harrison
Short Saml H 2d asst chief Fire Dept r 1201 14th

Printing
CHARLES P. McLAFFERTY
Miller & Co. 337 Thirteenth St.
A man is known by his Stationery
Every piece of printed matter that leaves your office will reflect credit upon your business in just so far as your printing is creditable. Poor printing never carried an important message any way but poorly.
WE WOULD LIKE TO DO YOUR PRINTING

First National Bank Oakland Get a Safe Deposit Box $4.00 A Year Upwards

Short Wm elec r 1947 E 15th
Short Wm F lab r 303 Market
Short Wm I hlpr S P Co (Ala) r 1947 E 15th
Shortledge Emma F (wid J W) r 348 Palm
Shortridge Jas E cond S P Co r 1511 Linden
Shortridge Jas E Jr brkmn S P Co b 1511 Linden
Shortridge Lucile clk Saml Samuels rms Gunther Apts
Shortt Elizabeth A clk Shortt & Shortt b 1811 7th
Shortt Eugene M baker Shortt & Shortt r 1775 11th
Shortt Frank opr Okld Lamp Wks r 1201 14th
Shortt Geo F (Shortt & Shortt) r 1800 5th
Shortt Owen (Shortt & Shortt) r 1811 7th
Shortt Patk J salsn r 966 35th
Shortt Sarah D clk Shortt & Shortt b 1811 7th
Shortt & Shortt (Owen and Geo F) bakery 1811 7th
Shostrom Carrie (wid Louis) r 1637 12th av
Shostrom Matilda presser Morris Weis b 1637 12th av
Shottenkirk C W fence mkr rms 489 9th
Shottenkirk Guy rms 587 8th
Shotwell Seymour optician r 2640 Harold
Shoupe Rollin H tel opr r 731 Peralta
Showers Benj T painter G V Arth b 565 20th
Shrader see also Schrader Schraeder Schroder and Schroeder
Shrader Bert R real est 214 First Natl Bank bldg r Owens Apts
Shrader Clyde M Okld mngr Union Litho Co r 22 Moss av
Shrader Jas F contr 520 16th r 522 Vernon
Shragge Israel notions Okld Free Mkt r S F
Shreiner G restaurant rms 823 Franklin
Shreve Ezra D min eng r 2608 Harrison
Shreve Henry P tmstr L N Cobbledick Glass Co r 2608 Harrison
Shreve Minnie C asst Okld Free Library rms 648 E 17th
Shreve Wm L delicatessen 775 14th
Shrieder Alma (wid Geo) b 119 E 12th
Shrimpton Bernard r 1145 Park av
Shriner see also Schreiner
Shriner Otto E shoes r 1011 E 12th
Shriners' Club Hotel Oakland
Shroder see Schroeder Schrader and Shrader
Shrout Saml foreman Pac Leather Wks r 373 10th
Shubert see also Schubert
Shubert Peter r 1326 E 22d
Shucrough Jos D metal wkr b 2329 14th av
Shuemaker see Schumacher Shoemaker and Shumacher
Shuett Herman brewer Brooklyn Brewery r S F
Shuey Edw I salsn J H Long r 1056 30th
Shuey Granville E dentist 1305 E 14th
Shuey Mrs Granville E pres Home Club r 1305 E 14th
Shuey Herbert S metallurgist b 221 Carmel av
Shuey John A trav salsn r 221 Carmel av
Shuey Mrs J A cor-sec Fabiola Hospital Assn r 221 Carmel av
Shuey Sarah I phys 1307 Bway r 1829 Adeline
Shufelt Smith C repr r 430 42d
Shulman Dina wrapper The Hub r 415 Jefferson
Shulman Louis carp r 415 Jefferson
Shulte Albert F acct r 1951 E 30th
Shulte Louise (wid Geo) r 1026 Webster
Shulte Lydia A (wid John G) r 1932 82d av
Shultes see Schulties
Shultz see also Schultz
Shultz Chas millman r 124 7th
Shultz Chas W installer Pac T & T Co b 562 28th
Shultz Danl Y tchr b 577 28th
Shultz Mrs Flora matron b 577 28th
Shultz John B cond b 124 7th
Shultz Leslie C sec b 562 28th
Shulz Wm bock agt r 3052 Florida
Shulze Theo H broker b 537 19th
Shumacher see Schumacher Shoemaker and Shuemaker
Shuman see also Schuman
Shuman Albert lab r 1389 93d av
Shuman Harvey W mngr r 1926 E 26th
Shuman J Franklin lawyer r 580 Vernon
Shuman L emp Pac Manifolding Bk Co
Shumate John O b 2040 11th av
Shumer see also Schumer
Shumer Henry actor Ye Liberty Playhouse b 596 19th
Shumm Olive B clk b 3928 E 10th
Shunck Rose b 814 10th
Shurick K r 216D 11th
Shurmire Willis nurse 3900 Bway
Shurvell Wm clk P H Bray r Ala
Shuster see Schuster
Shute see also Schutt
Shute Chas M printer 1945 12th av
Shute Clarence R clk b 1945 12th av
Shute John W millwright r 2857 38th av
Shute J Stanford salsn Taft & Pennoyer Co r 2018 Filbert
Shute Mary A (wid H M) b 1945 12th av
Shuttle Clarence A clk r 728 Apgar
Shuttle Roy clk b 728 Apgar
Shuttler Harry W clk Piedmont Grocery Co r 54 Laurel av
Shuttler Susie M nurse b 54 Laurel av
Shutts Harry H hospital supplies 485 Moss av
Sibbett Manufacturing Co M C Threlkeld pres J W McManus v pres A W Black mngr 1301 7th
Sibbett Wm R mnfr r 916 Chester
Sibert Danl locksmith 814A 20th
Sibley Benj C lineman Pac T & T Co r 5116 Genoa
Sibley Edw F foreman S F-O T Rys r 674 38th
Sibley Isaac A painter b 941 Arlington av
Sibley Nancy J (wid J Isaac) b 744 45th
Sibriane Frank lab b 1453 Webster
Sicafoose Rolla W elec Pac T & T Co r 415 12th
Sicardi A lndywkr White Star Lndy
Sichel Milton bkpr Coast Mnfg & Supply Co r 1945 89th av
Sickles Lena (wid Lee) rms 911 Filbert

OWN A LITTLE FARM ON EASY TERMS

Only 35 Minutes from Oakland on the Electric Line in Mt. Diablo Country

FREE BOOKLET

SUBURBAN FARMS CO.

1437 BROADWAY OAKLAND

Phone Lakeside 245

Torrance, Marshall & Co.
Successors to J. H. Adams & Co
300 SANSOME ST., Cor. California, SAN FRANCISCO.
Government, Municipal, Railroad and Corporation Bonds
Telephone Douglas 2791

If You Want Anything in the Line of ADVERTISING PHONE OAKLAND 3504
United Advertising Co.
C. A. HINES R. L. LEROY
We can handle all your ADVERTISING FOR YOU AT 1715 Telegraph Av

PATENTS
Trade Marks
Copy Rights
Harry C. Schroeder
REGISTERED PATENT ATTORNEY
Suite 416-418 FIRST NATIONAL BANK BUILDING
Tel. Oakland 2751

SICOTTE AIME A

Mnfr of Wagons and Carriages General Blacksmithing Repairing and Horseshoeing 714 Wood Phone Okld 1675 r 724 Willow

Sicotte Aime F hlpr A A Sicotte b 724 Willow
Sicotte Fred R clk Vulcan Fire Insurance Co b 724 Willow
Sicotte Leon E clk Westinghouse Pac Coast Brake Co b 724 Willow
Sicotte Roger J blksmith rms 685 8th
Siddorn Edw car opr S F-O T Rys r 1334 98th av
Sidey Jas A acct r 251 Acton pl
Sidre N M emp Judson Mnfg Co
Sidwig Louisa dom 1340 Powell
Siebe Anna (wid Aug) r 820 58th
Siebe Fred H rectifier r 563 63d
Siebe Louise b 3503 West
Siebe Ludwig plumber b 820 58th
Siebe Ludwig pres and treas L Siebe & Sons r 3503 West
Siebe L & Sons (Inc) Ludwig Siebe pres and treas W A Siebe vice pres and sec propr Shell Mound Park Emeryville
Siebe Sophie clk b 820 58th
Siebe Wm A vice pres and sec L Siebe & Sons (Inc) r Shell Mound Park
Siebecker Mrs Mary b 1720 Hopkins
Sieber see also Seeber

SIEBER LOUIS H

Real Estate and Investments 435 13th Phone Okld 2181 r 2133 Webster

Sieberg Signa dom 411 Fairmount av
Siebert see also Seibert
Siebert Otto V clk S F & O T Rys r 4112½ San Pab av
Siebert Wm clk rms 4112½ San Pab av
Sieble Dora alteration hl Mosbacher's C & S House r 837 22d
Siedenburg Henry salsn b 5533 Lawton av
Siedenburg Henry Jr Harbor Comnr b 5533 Lawton av
Siedentopf Chas P carp b 1684 Chase
Siedentopf Ilma L steno b 1684 Chase
Siedentopf Walter H painter 1715 7th r 1684 Chase
Siedentopf Walter P painter b 1684 Chase
Siefer Chas W candymkr r 827 32d
Siefer Geo H tmstr r 827 32d
Siefer John R tmstr b 827 32d
Sieferle Louise b 171 Santa Rosa av
Siefert see Seifert
Siegel see also Seagle Segal and Seigle
Siegel Christ tmstr Nat Ice & Cold S Co
Siegel Jos N foreman T E Kent b 705 Jackson
Siegel Sarah mach opr B Gubin b 686 9th
Siegel Mrs Wm clk Mosbacher's C & S House r 572 24th
Siegel Wm tailor A M Jacobs r 572A 24th
Siegemann Elsie b 1945 Harrison
Seiger Wm gardener Fabiola Hosp
Siegfried Aug shoemkr r 3302 Peralta
Siegfried Edna steno b 3302 Peralta
Siegler Geo harness mkr W A Hermle b 521 Jones
Siegler Geo lndywkr b 450 51st
Siegriest see also Seigrist
Siegriest Louis real est r 5185 Miles av
Sielaff Marie (wid Albert) r rear 1351 E 36th
Siem Henry meats r 1330 E 37th
Siemen Harry millhd b 1605 51st av
Siepert Wm A lbr hndlr Pac Lbr Co rms 709 Washn
Sierra Apartments 1502 Alice
Sievers Agnes b 118 59th
Sievers Amelia D (wid Wm B) r 677 33d
Sievers John lab r 2167 48th av
Sievers Louis J mngr John Wieland Brewery r 118 59th
Sievert August glovemkr Zuver Bros & Davidson rms 584 17th
Sigler Emil barber r 635 20th
Signeur Adel (wid Angel) r 220 6th
Sigourney Thaddeus W r 694 Haddon rd
Sigrist John hostler Paul Brunzel rms 115 Bway
Sigwart Aug (A Sigwart & Sons) r 722 21st

SIGWART A & SONS

(August Lawrence A and Thomas J) Jewelers Watchmakers and Opticians 521 12th Phone Connection

Sigwart Lawrence A (A Sigwart & Sons) b 722 21st
Sigwart Thos J (A Sigwart & Sons) b 722 21st
Sikes Edwin b 2347 E 17th
Silberberg Belle (wid Solomon) r 1718 Grove
Silberberg Bertha b 1718 Grove
Silberberg Louis S millinery 1115 Bway r Ala
Silberman H rms 1953 San Pab av
Silberstein Carl whol flour 673 22d r Bkly
Silcott Albert C cond S F-O T Rys r 9840 E 14th
Silcox Carl B ydman S P Co b 1532 19th av
Silcox Frank W brklyr r 1532 19th av
Silcox Geo A plasterer r 1763 85th av
Silcox Guy W plasterer r 1329 E 20th
Silcox Mark carp r 1301 52d av
Silen Mrs Sadie clk r 3250 Grove
Silen Solomon trav salsn r 3250 Grove
Silence Thos E chauffeur rms 2010 Tel av
Silkwood Author L lineman r 5224 Boyd av

SILL EDWARD R

Physician and Surgeon 1203 E 14th Phone Merritt 30 r 1451 11th av

Sill J Frank police r 3202 Grove
Sill Nellie I steno Bliss Remedy Co r 1944 Franklin
Silligo Alex messr S P Co b 736 34th av
Silligo Ambrose H tallyman S P Co r 836 34th av
Silligo Jos J lab r 836 34th av
Silliman Clyde A fuel and feed 1950 San Pab av b 740 19th
Silliman Mrs Emma b 681 Sycamore
Silliman Letta (wid Saml) r 740 19th
Silloneri Cecelia clk b 4827 Maple
Sillineri Louis L grocer r 5207 Miles av
Sillon Francois waiter 640 Bway
Silsbee Fred J salsn Equitable Building Syndicate r 440 24th
Silsbee Leroy A printer Pac Manfolding Bk Co r 1233 53d
Silsby Edw H trav salsn r 625 Okld av
Silsby M E b 625 Okld av
Silva see also Silver Silvey Sylva and Sylvia
Silva Alvin mach rms 823 Washn
Silva Amelia (wid Antone) r 1010 50th av
Silva Anna clk b 682 13th
Silva Anna seams C J Heeseman (Inc) b 1234 Campbell

The Multigraphed Letter Company
Work Called For and Delivered
GLADYS H. LENT, PUBLIC STENOGRAPHER
609 Realty Syndicate Bldg.
Phone OAKLAND 3718

TRUMAN UNDERTAKING CO.
2935 TELEGRAPH AVENUE
S W COR 30TH ST
PHONE OAKLAND 5085
OAKLAND, CAL.
1919 MISSION STREET
BET 15TH AND 16TH
PHONE MARKET 109
SAN FRANCISCO CAL.

Silva Anth lab r 2819 Boehmer
Silva Anth millhd b 1575 3d
Silva Anton janitor r 1115 Kirkham
Silva Anton tanner T W Corder r Bkly
Silva Antone r 2274 85th av
Silva Antone r 5817 Dover
Silva Antone baker Shortt & Shortt r 503 Willow
Silva Antone car dept S P Co r 1008 19th
Silva Antone emp Paraffine Paint Co r 1364 Campbell
Silva Antone emp Paraffine Paint Co r 3243 Louise
Silva Antone emp S P Co r 1007 Center
Silva Antone farmer r 2260 85th av
Silva Antone lab r 739 Louise
Silva Antone lab r 822½ Willow
Silva Antone lab r 1072 Kennedy
Silva Antone lab b 1522 34th
Silva Antone lab r 1821 9th
Silva Antone lab r 1858 Shorey
Silva Antone lab r 2029 20th
Silva Antone lab r 2804 Boehmer
Silva Antone (Silva & Quadros) r 739 Filbert
Silva Antone A boiler mkr r 5057 Dover
Silva Antonio D lab r 1658 Pac
Silva Antone P b 1824 Cypress
Silva Antone F stableman r 3893 Opal
Silva Antone J barber r 659 52d
Silva Antone J lab r 1704 Kirkham
Silva Antone L lab r 2829 Helen
Silva Antone S buttermkr r 1423 15th
Silva Antone T blksmith r 1743 85th av
Silva Antone T watchman S P Co r 1501 7th
Silva Arthur lab b 6018 Adeline
Silva Aug b 1016 Kennedy
Silva Aug driver C E Long r 1728 5th
Silva Aug C shoes 1063 7th
Silva Aug F lngshrmn r 1019 10th av
Silva Aug V driver Union Oil Co of Cal r 5791 Marshall
Silva A D driver Jersey Milk C & B Co r 3805 Grove
Silva Bella opr Okld Lamp Wks b 2042 E 20th
Silva Benj lab r 1724 14th
Silva Caroline (wid Jos) b 817 Park way
Silva Mrs Carrie r 1224 5th
Silva Carrie phone opr b 475 Orchard
Silva Cecelia steno b 6018 Adeline
Silva Chas H saloon 8141 E 14th r 1655 85th av
Silva Mrs Christina (wid Anton) r 623 Brush
Silva Constance (wid John) r 3694 West
Silva Danl hlpr Pig'n Whistle Co rms 915 Webster
Silva Domingo lab r 1392 81st av
Silva Edw F clk b 1655 85th av
Silva Emma alteration hd Mosbacher's C & S House r San Leandro
Silva Emma A (wid Antone) r 560 33d
Silva Ernest E salsn b 1456 34th av
Silva Fannie lndywkr rms 1621 14th
Silva Frances (wid Aug) r 1728 5th
Silva Frank bartndr r 3460 Hollis
Silva Frank hlpr r 3306 Magnolia
Silva Frank lab r 1016 Kennedy
Silva Frank lab r 1087 3d
Silva Frank lab b 1491 3d
Silva Frank iron wkr Judson Mnfg Co r 2015 E 14th
Silva Frank lab r 2855 Helen

LAYMANCE
REAL ESTATE COMPANY, Agents
ROCK RIDGE
PROPERTIES

Silva Frank lab r 9429 C st
Silva Frank millhd r 566 38th
Silva Frank rubber wkr Amer Rubber Mnfg Co r 1710 Kirkham
Silva Frank Jr b 1016 Kennedy
Silva Frank D barber M J Silva r 415 Wood
Silva Frank E clk Peck & Hills Furn Co r 1465 32d
Silva Frank F r 3213 Nicol av
Silva Frank F mach b 1019 10th av
Silva Frank R lab b 1574 5th
Silva Freson b 1524 32d
Silva Mrs Georgiana b 1455 5th
Silva Gus lab, r 367 Campbell
Silva Henry E r 5217 Shafter av
Silva Henry H clk H C Capwell Co b 847 Chestnut
Silva Isabel A (wid Jose) r 1255 83d av
Silva Jackson emp Central Cal Canneries Co r 1432 90th
Silva Jacinto blksmith 2719 Foothill blvd r 1122 26th av
Silva Jas lab r 1465 32d
Silva Jesse blksmith r 1120 26th av
Silva Jesse carpet clnr J A Bliss r 705 Harrison
Silva Jesse lab r 3273 Hannah
Silva Jesus M lab r 5800 Orion
Silva Joaquin lab r 1724 Campbell
Silvan John farmer 1423 Kirkham
Silva John lab b 315 Chester
Silva John lab b 3431 Helen
Silva John lab r 515 Linden
Silva John lab r 529 Castro
Silva John lab r 533 Myrtle
Silva John lab 1236 E 11th
Silva John lab r 1882 5th
Silva John lab r rear 2733 E 10th
Silva John lab r 2802 E 9th
Silva Mrs John lndy wkr New Method Lndy r 533 Myrtle
Silva John tailor b 6018 Adeline
Silva John tanner T W Corder r Bkly
Silva John tmstr r 1730 5th
Silva John trolley insptr S F-O T Rys b 1225 83d av
Silva John A bartndr r 1456 34th av
Silva John A clk b 987 63d
Silva John B dairy n end of Fisher rd
Silva John C shoemkr Cahn Nickelsburg & Co r 1908 Solano way
Silva John E lab b 1728 5th
Silva John F dep Co Assessor r 987 63d
Silva John G car opr S F-O T Rys r 1225 83d av
Silva John J driver Hogan Lbr Co r 1366 E 26th
Silva John J grocer 1780 Atlantic
Silva John M deckhd S P Co r 1436 37th av
Silva John M lab r 1828 E 14th

California Optical Co.
1221 Broadway Oakland
MAKERS OF GOOD GLASSES
181 Post Street San Francisco
California Optical Co.

Homes Built on Easy Payments
Equitable Building Syndicate
Fourth Floor Security Bank Building
Phone Oakland 1910 OAKLAND, CAL.
City and Country Real Estate

GRANT D. MILLER 2368-2372 East Fourteenth St. OAKLAND, CAL.
Automobile Service Lady Attendant Funeral Director Phone: MERRITT 511 Res. Phone Merritt 512

LEWIS & MITCHELL, INC.
REAL ESTATE AND INSURANCE
1520 BROADWAY
PHONE OAKLAND 6822

Silva John R emp S P Co r 315 Henry
Silva John R mach Elec Vehicle Maintenance Co r 1834 18th av
Silva Jos r 320 Peralta
Silva Jos barber r 2042 E 20th
Silva Jos carp r 1369 Hopkins
Silva Jos driver F W Baker r 449 25th
Silva Jos driver rms 2424 Foothill blvd
Silva Jos emp Paraffine Paint Co r 3436 Hopkins
Silva Jos emp Paraffine Paint Co r 3436 Hannah
Silva Jos fish 1691 5th
Silva Jos iron wkr r 2619 Union
Silva Jos lab b 1206 Wood
Silva Jos lab b 3438 Ette
Silva Jos lab r 356 Peralta
Silva Jos lab Okld Meat & Pkg Co r Bkly
Silva Jos lab r 545 Kennedy
Silva Jos lab r 1526 3d
Silva Jos lab r 1431 E 34th
Silva Jos lab b 1574 5th
Silva Jos lab r 1904 21st av
Silva Jos lab r 2750 E 9th
Silva Jos lab r 3261 Louise
Silva Jos lmbr hndlr r 7929 Garden
Silva Jos mach r 511 Henry
Silva Jos stableman r 449 25th
Silva Jos tanner T W Corder r 3478 Harlan
Silva Jos tmstr J P Taylor r 372 3d
Silva Jos tmstr Grayson-Owen Co r 1444 63d
Silva Jos tmstr Pac Lbr Co r 1236 79th av
Silva Jos Jr emp Paraffine Paint Co r 717 Hopkins
Silva Jos A clk M N Schneider b 847 Chestnut
Silva Jos A messr S F-O T Rys r 3310 Magnolia
Silva Jos B lab r 1226 53d av
Silva Jos C b 623 18th
Silva Jos C lab r 1013 Park av E Okld
Silva Jos E driver b 830 Magnolia
Silva Jos E truckman S F-O T Rys r San Leandro
Silva Jos F fireman S P Co r 847 Chestnut
Silva Jos F cigars 1446 32d r 3436 Hannah
Silva Jos F lab r 2835 Helen
Silva Jos F millhd Cal Door Co r 515 Linden
Silva Jos H plumber S P Co r 817 Park way
Silva Jos J barber Manuel Vargas r 140 E 20th
Silva Jos J driver Enterprise Bwg Co r 1674 11th
Silva Jos J molder Phoenix Iron Wks r 2040 83d av
Silva Jos L saloon 9602 E 14th
Silva Jos L F carp r 114 4th
Silva Jos M carp r 2869 Ford
Silva Jos M clk Bernstein & Mersereau rms 477 8th
Silva Jos M lab r 1390 17th
Silva Jos M saloon 828 Franklin r 720 32d
Silva Jos M watchman r 1465 32d
Silva Jos P flagman S F-O T Rys r 599 38th
Silva Jos P janitor Owl Drug Co r 782 8th
Silva Jos R carp r 1615 84th av
Silva Jules watchman r 5115 E 12th
Silva Julia emp Contra Costa Lndy Co
Silva Kate emp Contra Costa Lndy Co
Silva Lawrence M mach Atlas Gas Eng Co r San Pablo
Silva Lillian pkr b 3264 Ettie
Silva Lorraine (wid Wm) r 793 5th
Silva Louis driver Sunset Grocery Co r 2424 Foothill blvd
Silva Louis lab b 1512 3d
Silva Louis molder r 1253 85th av
Silva Louis tmstr Standard Brass Casting Co r 1251 85th av
Silva Louis waiter rms 691 6th
Silva Maime b 1072 Kennedy
Silva Manuel b 1016 Kennedy
Silva Manuel driver Jersey Milk C & B Co b 3694 West
Silva Manuel carp r 1019 Wood
Silva Manuel carp r 1524 32d
Silva Manuel cement wkr r 805 52d
Silva Manuel emp Contra Costa Lndy Co
Silva Manuel emp Paraffine Paint Co r 1019 Wood
Silva Manuel emp Paraffine Paint Co r 1366 34th
Silva Manuel emp Paraffine Paint Co r 2050 Union
Silva Manuel foreman S P Co b 1574 3d
Silva Manuel gardener b 3440 Hannah
Silva Manuel janitor Phoenix Iron Wks
Silva Manuel lab b 2649 E 11th
Silva Manuel lab r 330 Market
Silva Manuel lab r rear 335 Henry
Silva Manuel lab r 1135 22d av
Silva Manuel lab r 2034 18th av
Silva Manuel lab r 2075 Warner av
Silva Manuel lab r 2519 Sunnyside av
Silva Manuel lab r 9338 B st
Silva Manuel lngshrmn r 1223 Campbell
Silva Manuel lndywkr b 1366 17th
Silva Manuel lndywkr Excelsior Lndy Co b 3426 Hannah
Silva Manuel meatctr r 503 Willow
Silva Manuel painter b 9303 E st
Silva Manuel potter r 2215 Dennison
Silva Manuel A clk S F-O T Rys r 1020 55th
Silva Manuel A mach r 3045 Pleitner av
Silva Manuel C lab r 1719 Atlantic
Silva Manuel C mstr mariner r 1063 7th
Silva Manuel F farmer r 2408 96th av
Silva Manuel F lab r 3429 Helen
Silva Manuel F signalman r 1574 5th
Silva Manuel H watertndr Pac Gas & Elec Co r 3301 Adeline
Silva Manuel I lab Hogan Lbr Co r San Leandro
Silva Manuel M r 2633 E 11th
Silva Manuel N b 1574 5th
Silva Manuel R carp r 9916 Holly
Silva Manuel R salsn Panama Tea Co r 1728 5th
Silva Manuel S janitor Ye Liberty Playhouse r 446 37th
Silva Manuel V r 830 Magnolia
Silva Margaret steno b 3465 Hollis
Silva Margaret presser Amer Dyeing and Cleaning Wks b 3311 Octavia
Silva Mariano tanner F W Corder r Bkly
Silva Marie presser Amer Dyeing and Cleaning Wks b 847 Chestnut
Silva Mrs Mary b 510 Jackson
Silva Mary lndywkr Hygenic Lndy b 1221 28th
Silva Mary (wid Jos) r 1326 E 15th
Silva Mary (wid Jos) r 1938 E 22d
Silva Mary (wid Michael) r 3310 Magnolia

HOWARD COMPANY CEMENT PLASTER LIME ROCK SAND GRAVEL
FIRST AND MARKET STREETS
PHONES OAKLAND 1648 HOME A 3886

James P. Taylor "RICHMOND"
Wholesale Best house coal Retail
433 THIRTEENTH ST TELEPHONE OAKLAND 2428

Silva Matthew F appr b 599 38th
Silva May rms 5632 Tel av
Silva Mayme phone opr St Anthony's Hospital r 827 Brush
Silva Minnie pkr b 3264 Ettle
Silva M hlpr United Iron Wks r 5424 Holland
Silva M J wire wkr Cal Wire Cloth Co r 2127 E 21st
Silva Othon lab r 820 Peralta
Silva Peter L farmer r 9852 D st
Silva Philip plumber r 1078 Kennedy
Silva Mrs Rosa r 6018 Adeline
Silva Mrs Rosa V r 1782 Atlantic
Silva Rose dom 2949 Summit
Silva Rose steno b 1938 E 22d
Silva Rose (wid Antone) r 3264 Ettie
Silva Rozalia b 784 8th
Silva Rufus J lawyer r 2100 High
Silva Saml J dentist r 1183 12th
Silva Sefarino A clk r 539 Linden
Silva Thos grocer 705 Campbell r 727 same
Silva Thos lbr hndlr r 1026 Willow
Silva Thos millhd r 1366 17th
Silva Treza (wid Manuel) b 2127 E 21st
Silva Wm H hlpr S P Co r 817 Park av
Silva Wm J stableman r 3785 Webster
Silva & Quadros (Antone Silva John Quadros) creamery 986 7th
Silvaggr Gregorio emp Paraffine Paint Co r 1524 31st
Silvani Antonio junk 753 3d r 778 2d
Silvani Susie A opr Okld Lamp Wks b 1702 Peralta
Silve Eugene r 2131 4th av
Silveira see also Silvera Silveria and Sylveria
Silveira Albert clk b 413 Wood
Silveira Arthur lab r 1086 Cotton
Silveira Frank J bartndr r 3460 Hollis
Silveira Joaquin A pres American Cmy Co r 741 Prospect av
Silveira Jos C stableman r 1723 20th av
Silveira Julia M glovemkr M W Hodkins & Co b 1723 20th av
Silveira Louis M blksmth 913 Franklin r 4406 Essex
Silveira Manuel barber r 1820 E 16th
Silveira Manuel J barber 1786 7th r 413 Wood
Silveira Mrs Marianna C notions 1342 34th
Silveira Mrs Mary r 537 Myrtle
Silveira Miguel A emp Paraffine Paint Co r 243 Haven
Silveira Peter L C printer A Uniao Portuguesa r 1150 5th
Silveira R V flagman S F-O T Rys r 217 Haven
Silveira Thos lab S P Co r 1016½ Willow
Silver see also Silva
Silver Abraham shoemkr 1436 13th av
Silver Ernest C clk Crane Co r 3056 22d av
Silver Frank E (Rantzau Bros) r Rio Vista
Silver Jesse molder Jos Boscacci r 1472 84th av
Silver Jos molder b 753 4th
Silver Manuel b 1873 5th
Silver Manuel signal gatesman S P Co r 886 Cedar
Silver Manuel J comp r 1873 5th
Silver Marcus B r 1935 85th av
Silver Martin flagman S P Co r 1429 82d av
Silver Mary (wid Jos R) r 1938 E 22d
Silver Mrs Mary A b 393 45th
Silver Michael r 5924 Fremont
Silver Rose steno S F-O T Rys b 1938 E 22d
Silver Tony creamery 795 12th
Silver Wm C r 746 17th
Silvera see also Silveira and Silveria
Silvera A F lab r 820 Willow
Silvera Catherine (wid Chas) b 1631 12th
Silvera Gus lab b 2871 Helen
Silvera Jos dyer r 1107 Willow
Silvera Jos J mngr The Swiss Creamery r 5768 Adeline
Silvera Mary D (wid John M) r 1311 85th av
Silverfoot Manuel salsn b 3303 Market
Silveria see also Silveira and Silvera
Silveria Antone lab r 883 71st av
Silveria Antone G barber r 3019 Chapman
Silveria E A lab r 1928 E 16th
Silveria Frank J grocer 541 7th
Silveria John C stevedore r 1234 Wood
Silveria John J saloon 1446 34th
Silveria Jos hostler Central Creamery r 1732 20th av
Silveria Jos driver Cal Milk Co b 1444 32d
Silveria Jos lab b 2127 E 21st
Silveria Jos F deckhd S P Co r 1452 48th av
Silveria Louis M blksmth r 4406 Essex
Silveria Manuel barber r 1820 E 16th
Silveria Manuel fireman Capitol Refg Co r Bkly
Silveria Manuel fireman S P Co r 1507 Paplar
Silveria Manuel lab b 2127 E 21st
Silveria Maria S seams The Toggery b 1534 Filbert
Silveria Mary bkpr Excelsior Lndy Co b 306 36th
Silveria Mary D (wid John M) r 1311 85th av
Silveria Mary M (wid Roland) r 1342 34th
Silveria Matthew r 1947 E 22d
Silveria Peter J clk Jos Smith r 1947 E 22d
Silveria Teresa (wid Manuel) r 2127 E 21st
Silverman Harry baker r 808 Oak
Silverman Henry cashr Pac Cloak & Suit House rms 1953 San Pab av
Silverman Jos M salsn C J Heeseman (Inc) r Ala
Silverman Morris clothing 221 Bway rms 683 6th
Silverman Oscar mngr Toggery Cloak & Suit House r 60 Monte Vista av
Silverman Mrs Sarah grocer 3852 Grove r 3841 same
Silverman S rms 669 11th
Silvernail Albert H clk b 5125 Grove
Silvernail Egbert A bkpr J P Taylor b 5125 Grove
Silvers Walter M lab elec dept S P Co r 715 28th
Silverstein Abraham glazier r 1108 Myrtle
Silverstein Chas baker r 725 Myrtle
Silverstein Freda (wid Jacob) r 1010 14th
Silverstein Harry genl mdse 623 Bway r 754 11th
Silverstein Leon decorator b 1108 Myrtle
Silverstein Max junk 514 Webster r 802 11th
Silverstein Michael rms 1953 San Pab av
Silverstein Michael tailor Hoffman & Silverstein r S F
Silverstein Richd waiter rms 828 Grove

Office 2143 CENTER STREET Phone Berkeley 1404 BUILDERS' EXCHANGE, 1011 Franklin St. Phon Oakland 790 Residence Phone Berk. 5016
NO JOB TOO SMALL
F. E. NELSON GENERAL CONTRACTOR
NO CONTRACT TOO LARGE
CONCRETE WORK OF EVERY DESCRIPTION

White-Wallace Co., Inc. 1458 WEBSTER STREET OAKLAND Phone Oakland 194
Oakland Tent, Awning & Canvas Co

Anderson's CARPETS, LINOLEUMS, RUGS
EXCLUSIVE CARPET HOUSE
405 THIRTEENTH STREET
OAKLAND, CAL.

GEORGE
FAKE
Watch Inspector Santa Fe Railroad Oakland Traction and Key Route Companies
Jeweler
Silverware
Diamonds
Cut Glass
1319
BROADWAY
BETWEEN
13th & 14th Sts.
PHONES
Oakland 3739
A3739

Silverstein Rae (wid Sol) b 1239 Chestnut
Silverstein Sidney J mngr b 1010 14th
Silverstine Abraham b 1576 Alice
Silverstron Pauline M dom 333 Lenox av
Silverthorn Allen M brkmn S P Co b 2839 Webster
Silvester see also Sylvester
Silvester Mrs Josephine dressmkr r 530 Myrtle
Silvester Percy b 2800 Adeline
Silvestri Frank clk b 614 5th
Silvestri Jos (Silvestri & Capprocci) r 526 Brush
Silvestri Pasquale r 614 5th
Silvestri Rosalie clk b 614 5th
Silvestri & Capprocci (Jos Silvestri Frank Capprocci) barbers 1211 Franklin
Silvey see also Silva Silver Sylva and Sylvia
Silvey Antone salsn S N Wood & Co r 782 8th
Silvey John T clk b 925 Willow
Silvey Jos P clk b 782 8th
Silvey Jos R lab r 925 Willow
Silvey Jos R Jr glazier b 925 Willow
Silvey Paul lab r 782 8th
Silvey Rose clk b 782 8th
Silvia B rms 1724 Grove
Silvia John cook r 1370 10th
Silvia John elec r 1816 San Antonio way
Silvia Jos A lab r 1530 94th av
Silvia Mrs Leonor b 3224 Union
Silvia M lndywkr Excelsior Lndy Co b 223 Chester
Silvia Manuel fireman r 3301 Adeline
Silvia Manuel J mining r 786 47th
Silvia Mrs M rms 366 10th
Sim Chong Lung laundry 528 7th
Simard Chas saloon 51 Franklin r 1264 60th av
Simard Mrs Helen r 3131 Grove
Simas Alex tmstr r 3437 E 18th
Simas Alfred M carp r 369 Willow
Simas John emp Paraffine Paint Co r 2234 Peralta
Simas Jos M lab r 2021 20th
Simas J M emp Pac Coast Rattan Co r Rust
Simas Manuel C lab r 335 Henry
Simas Manuel C printer 972 7th rms 1180 8th
Simas Manuel R lab r 3451 Haven
Simas Martin J lab r 347 Adeline
Simas M R driver Jersey Milk C & B Co
Sime Frank P elevator opr 1810 San Pab av r 721 16th
Sime Marion tailor E M Rennacker & Co r 721 16th
Simen see also Simon
Simen Frank lab r 1686 5th
Simen Fred A grocer r 765 11th
Simens see also Simmonds Simmons Simons and Simonds
Simens Arthur F bkpr r 838 35th av
Simens Hugo b 838 35th av
Simens Minnie (wid Franz) b 838 35th av
Simi Alfred mach Gold Medal Waterproofing Co r 1722 Kirkham
Simi Archimedi meat ctr b 825 33d av
Simi Wm whol grocer r 4131 Gilbert
Simin Nicholas lab r 883 Wood
Siminoff David (Bruckner & Siminoff) r 1630 8th
Simkins see also Simpkins
Simkins Mary E (wid Danl) r 1631 8th
Simmer Carl G mach Judson Mnfg Co r 560 48th
Simmer Ruth R glovemkr M W Hodkins Co b 1191 63d
Simmey Paul D shoe mkr 956 7th r 1032 same
Simmins Otto janitor Belmont Apts 3833 Tel av
Simmonds see also Simens Simmons Simons and Simonds
Simmonds Alfred J (Simmonds' Cloak & Suit House) r 2047 Webster

SIMMONDS' CLOAK AND SUIT HOUSE
(A J and R F Simmonds) Tailors to Her Majesty The American Lady 1324 Clay Phone Okld 1916

Simmons see also Simens Simmonds Simons and Simonds
Simmons Alfred clk Taft & Pennoyer Co b 1932 E 20th
Simmons Antonia raftsman S P Co r 701 Campbell
Simmons Benj F dentist 408 12th r 3271 Grove
Simmons Carl E r 435 Vernon
Simmons Carl M fireman S P Co r 3833 Clarke
Simmons Carrie W (wid Eugene) b 2168 39th av
Simmons Catherine J (wid Hernando D) b 464 41st
Simmons Chas A cond S F-O T Rys r 2231 27th av
Simmons Chas L elec r 5827 Dover
Simmons Claude molder rms 2120 E 17th
Simmons Clyde C motor cycles 1904 San Pab av and 602 Williams b 3833 Clarke
Simmons Doretta (wid Henry E) r 421 36th
Simmons Dwight W honey r 474 21st
Simmons Edw C salsn L H Sieber rms 1953 San Pab av
Simmons Edw D clk Crane Co r 1145 53d
Simmons Edwin P carp b 421 36th
Simmons Elizabeth b 886 34th
Simmons Mrs Ella r 3770 Pied av
Simmons Elmer E salsn r 435 Vernon
Simmons Esther (wid Matthew) b 923 Jefferson
Simmons Eva C (wid Henry) spinner b 1421 69th av
Simmons Frank lab r 329 Lewis
Simmons Geo porter Pullman Co rms 820 Kirkham
Simmons Geo M contr r 3833 Clarke
Simmons Geo O nursery 73d av nr Weld
Simmons Harry cabt mkr r rear 1605 51st av
Simmons Jas cook S P Co b 1742 24th av
Simmons Jas H porter Pullman Co rms 820 Kirkham
Simmons Jas L (Laufman Realty Co) r 1715 38th av
Simmons Jas R agt Oliver Typewriter Co r Ala
Simmons John mach Osen & Hunter Auto Co of Oakland r Ala
Simmons John lab r 1723 Atlantic
Simmons Jos r 1932 E 20th
Simmons Katherine clk b 1228 West
Simmons Leland S clk S P Co r 1420 12th
Simmons Mrs Margaret emp agt 411 15th
Simmons Myra maid 727 14th
Simmons Raymond stdt b 1620 10th av

Eastern Tailoring Co. High-Grade Merchant Tailors
GEO. K. SUZUKI
Phone Oakland 5258 1711 Telegraph Avenue, Oakland, Cal.

COMMERCIAL STATIONERS | PRINTING BOOKBINDING | SMITH BROS. 472-474 Thirteenth St. Bet. Broadway and Washington Sts

Simmons Roscoe M r 471 21st
Simmons Thos S r 1620 10th av
Simmons Walter carpet lyr Jas Rohan b 836 15th
Simmons Wm A hlpr Maxwell Hdwe Co b 1421 69th
Simmons Wm B salsn The Realty Syndicate r 2719 Grove
Simmons Wolf jeweler 619 Washn

SIMMONS W H
Dentist 1225 Broadway Rooms 9-10-11 Canning Blk Phone Oakld 1152

Simmons W Irving clk b 2719 Grove
Simms see also Sims and Symmes
Simms Jas M carp r 1532 12th av
Simms Jas W b 236 Wayne av
Simms Jennie V b 236 Wayne av
Simms John H r 2143 34th av
Simms John W emp Pac Manifolding Bk Co b 472 34th
Simms J Clyde stdt b 236 Wayne av
Simms Mae H (wid John K) tchr Elmhurst School b 510 E 17th
Simms Marshall J solr r 1034 Wood
Simms T A porter S P Co rms 723 Center
Simney Paul musician b 1032 7th
Simney Paul D shoemkr 956 7th r 1032 7th
Simomis Chas r 2025 Minn av
Simon see also Simen
Simon Abraham phone opr r 939 Apgar

OAKLAND FURNITURE CO.
Furniture, Gas and Steel Ranges, Rugs, Bedding, Etc.
CASH OR CREDIT
N. E. cor. 12th and Clay

Simon Albert B cond S P Co b 1055 53d
Simon Mrs Amelia b 654 13th
Simon Amy B (wid Chas) b 1126 18th
Simon Anna clk b 685 5th
Simon Anson rms 766 13th
Simon Asher pedlar r 872 33d
Simon Augusta tchr b 654 13th
Simon Barney mngr M Steinberg r 1772 Bway
Simon Benj gen mdse 519 Bway r 685 5th
Simon Chas clk b 567 30th
Simon Chas F adv 516 11th r S F
Simon David peddlar r 406 Castro
Simon David trav salsn b 611 31st
Simon Edw solr r 20 Laurel av
Simon Mrs Emilienne midwife 3244 E 12th
Simon Emily bkpr b 813 56th
Simon Ernest G phys 511 Union Sav Bank bldg r 607 34th
Simon Fred barber Thos Vierra r 804 Filbert
Simon Geo bkpr r 1670 8th
Simon Harry J fireman S P Co b 1089 92d av
Simon Helen S seams T E Kent b 1089 92d av
Simon Henry C r 1089 92d av
Simon Jacob clk Benj Simon r 685 5th
Simon Jos acct r 324 Forest
Simon Julius J driver r 829 13th
Simon Louis clk Benj Simon r 685 5th
Simon Mary (wid John) r 2402 13th av
Simon Rachael (wid Jos) r 611 31st
Simon Rebecca b 611 31st
Simon Rose clk b 611 31st
Simon Saml barber rms 804 Filbert
Simonali Wm bartndr b 2014 West
Simoncini A hlpr Judson Mnfg Co
Simond John S foreman S P Co r 5876½ Beaudry
Simonds see also Simens Simmonds Simmons and Simons
Simonds Mrs Belle r 1624 12th
Simonds Chas G carp r 944 Arlington av
Simonds Eliza G (wid E J) b 2138 Chestnut
Simonds Ernest H metallurgist r 5874 Birch ct
Simonds Everett real est r 25 8th
Simonds Jos roofer rms 721 Union
Simonds Webster C storekpr U of C r 1811 21st
Simonds W D (Holliway & Simonds) 601 Security Bank bldg
Simonds Rev Wm Day pastor First Unitarian Church r 520 Scenic av
Simonetta Fred agt r 5105 E 12th
Simonetti Jos fireman S P Co r 303 Filbert
Simoni Amelia (wid Salvatore) r 337 Center
Simoni Jeremiah mach b 337 Center
Simonich John J mach Reliable Auto Repair Co r S F
Simonie Jos clk Pelachio Lencione r 337 Center
Simons see also Simens Simmonds Simmons and Simonds
Simons Anth H r 670 30th
Simons Antone lab r 311 Campbell
Simons Clarence W C r 6434 Raymond
Simons Frank fireman S P Co r 329 Lewis
Simons Geo cooper rms 122 Bway
Simons Jacob W salsn r 1904 Filbert
Simons Julius J driver Excelsior Lndy Co r 829 13th
Simons Thos emp Paraffine Paint Co r 1812 5th
Simons Wm E salsn The Hub b 1904 Filbert
Simonson Chas lab rms 601 Clay
Simonson Chas Y barber 514 7th r 403 7th
Simonson Edw janitor Union Sav Bank bldg r 1509 Jefferson
Simonson E Randolph mngr Gas Consumers Assn r Ala
Simonson Mrs Grace furn rms 412 10th
Simonsen Jens P oil r 983 56th
Simonson Louis gardener rms 4101 Pled av
Simonson Niels J molder Empire Fdry Co r 1230 53d av
Simonsen Simon A tailor C A Streit r 3600 Laguna av
Simonsen Walter L clk b 412 10th
Simonton Clarence P colr Pac Gas & Elec Co r 502 Mira Vista av
Simonton Pearl foreman Elec Dept S P Co r 564 Apgar
Simonton Roy G news agt Brown News Agt r Bkly
Simos J restaurant rms 908 Franklin
Simpers Wm R cashr r 40 Newton av
Simpkins see Simkins
Simpson Mrs Alice r 631 Alcatraz av
Simpson Andr P clk b 631 54d
Simpson Mrs Ann G r 2405 10th av

A. W. BACON & SON MFG. CO.
GENERAL BLACKSMITHS AND HORSESHOERS
WAGON AND CARRIAGE MAKERS
B. & S. ORCHARD LADDERS A SPECIALTY
7112 E. Fourteenth Street
Fitchburg, Oakland, Cal.

OAKLAND TRIBUNE
EVERY EVENING SUNDAY MORNING
BOTH PHONES
Reaches 50,000 Homes Every Day
8th & Franklin St.

Oakland Conservatory of Music
Adolf Gregory, Director
Thirteenth St. N W. Cor. Madison
THE LARGEST AND MOST THOROUGHLY EQUIPPED SCHOOL OF GENUINE MUSICAL INSTRUCTION ON THE PACIFIC COAST PHONE OAKLAND 4922

Simpson Anna McKee (wid Chas) furn rms r 4081A San Pab av
Simpson Mrs Annie grocer 431 Pine
Simpson Chas F bkpr r 39 Fairview av
Simpson Chas P carp b 1932 Irving av
Simpson Chas R ins r 1433 4th av
Simpson Claude St C stdt b 4081A San Pab av
Simpson David salsn b 3010 Brook
Simpson Donald W stdt b 237 Orange
Simpson Duncan M blksmith r 4104 Agua Vista
Simpson Elsie M bkpr b 550 42d
Simpson Emma (wid Andr) r 461 Vernon
Simpson Ernest D elec r 4104 Agua Vista
Simpson Fannie H (wid Harry B) r 20 8th
Simpson Frank H glass wkr b 5419 Princeton
Simpson Fred housemover b 1600 48th av
Simpson Geo W cond S P Co r 431 Pine
Simpson Gertrude b 4104 Agua Vista
Simpson Harrison organ mkr r 5920 Keith av
Simpson Henrietta C instr M T and Coml High School b 1229 Castro
Simpson Jas J porter Pullman Co b 526 Magnolia
Simpson Jane E clk b 2405 10th av
Simpson John b 758 56th
Simpson John r 902 Kirkham
Simpson John res mngr Pac Surety Co of Cal r Bkly
Simpson John A solr r 3884 Shafter av
Simpson John F farmer r 3800 Rose av
Simpson John G meat ctr Bellvue Market r 589 Jones
Simpson John H r Madison Park Apts
Simpson John S carp r 2045 Rutherford
Simpson Jos D musician Pantages Theatre r 2022 48th av
Simpson Jos H contr 721 Brockhurst
Simpson Jos H plumber b 902 Kirkham
Simpson Jos O clk b 6124 Dover
Simpson Justus H b 721 Brockhurst
Simpson Leslie W hairdresser 1418 Bway r 3909 Woodruff av
Simpson Lida B (wid Walter I) cashr J H Edelen r 237 Orange
Simpson Mrs Loretto clk Eastern Outfitting Co r 644 14th
Simpson Lucretia (wid Thos) b 6446 Harwood av
Simpson Mary (wid John) r 5419 Princeton
Simpson Mary A b 2405 10th av
Simpson Mary E b 1925 Grove
Simpson Michael L porter r 606 Castro
Simpson Myrtle tchr b 550 42d
Simpson Robt W mngr Aetna Life Ins Co r Peralta Apts
Simpson Rufus A creamery supplies 4402 Market r 550 42d
Simpson Saml clk b 865 52d
Simpson Thos clk b 5419 Princeton
Simpson Thos mach b 526 63d
Simpson Thos B clk Santa Fe Ry b 990 Apgar
Simpson Thos J meat market 3715 E 14th r 1211 38th av
Simpson Wilhemina J (wid Thos B) r 1925 Grove
Simpson Wm E salsn Don Lee r 601 25th
Sims see also Simms and Symmes
Sims Aubrey lineman b 472 34th
Sims Chas H fl walker Abrahamson Bros r 2036 Franklin
Sims Edmundson contr r 272 40th
Sims John rms 571 10th
Sims John M solr r 690 10th
Sims John W lino opr b 472 34th
Sims Jos cook r 2314 E 20th
Sims Knox clk A H Waas b 472 34th
Sims Mary (wid Wm) r 1694 8th
Sims Rev Wm J pastor First M E Church South r 472 34th
Sims W joiner Moore & Scott Iron Wks r S F
Sinai Allen stdt b 511 Jackson
Sinai Chas stdt Poly Coll of Eng b 511 Jackson
Sinai Edw S furn 313 Bway b 511 Jackson
Sinai John car opr r 582 45th
Sinai Jos grocer 628 Harrison r 511 Jackson
Sinai Laura clk Jos Sinai b 511 Jackson
Sinai Rose clk b 511 Jackson
Sinan Nicholas emp S P Co r 1724 5th
Sinard Chas r 1252 60th av
Sinard Edwin A stdt b 1252 60th av
Sinclair see also St Clair
Sinclair Alex G flagman r 721 Myrtle
Sinclair Annabel (wid Fred) r 612 31st
Sinclair Arthur E reprmn Remington Typewriter Co r Bkly
Sinclair Chas sheet metal wks 393 11th r 626 12th
Sinclair Chas A eng r 629 54th
Sinclair David A dep Co Recorder r 698 30th
Sinclair Donald mngr b 1431 12th av
Sinclair Ellen (wid Saml F) r 1747 28th av
Sinclair Elsie b 69 7th
Sinclair Ethyl steno b 721 Myrtle
Sinclair E emp S F-O T Rys r 531 53d
Sinclair Fred com mer 314 11th r Madison Park Apts
Sinclair H C salsn r 1556 Bway
Sinclair Jas E insptr r 403 38th
Sinclair Mrs Jessie clk b 572 27th
Sinclair Mrs Kate clk r 920 Magnolia
Sinclair Mabel G steno b 698 30th
Sinclair Mary E (wid A Porter) r 1438 Madison
Sinclair Olive D (wid Lucien C) b 1532 50th av
Sinclair Robt B cook S P Co r 528 Center
Sinclair Rodney F salsn Fred Sinclair b Madison Park Apts
Sinclair Sarah b 1747 28th av
Sinclair Vernona phone opr b 530 21st
Sinclair Willard B cond S F-O T Rys r 541 53d
Sinclair Wm G driver r 452 Rose
Sinclair Wm J clk P O (S F) r 521 63d
Sinclaire Katherine music tchr r 1438 Madison
Sincock Emanuel r 2718 Octavia
Sindahl Jens N seaman r 3610 E 12th

SINDLAR CHARLES H
The Pie Man Best Pies on Earth 1526 E 12th Phone Merritt 2129 r 1528 E 12th (See Classified Bakers)

Sing Fat Chong Co genl mdse 629 Webster
Sing Kee gunsmith 323 8th

The National Detective Service Co.
Transacts a General Detective Business for Corporations, Attorneys and Individuals
Offices in all Principal Cities of the United States and Canada
94 BACON BLOCK, OAKLAND, CAL. A. P. ADY, Mgr.
Phones { Day, Oakland 741 / Night, Merritt 1315

EL REPOSO SANITARIUM
TREATMENT DEPARTMENT
Most Modern Equipment Recently Installed—Provides the Best in Massage, Electric Light and All Forms of Baths
Invigorating in Health
Restorative in Fatigue
Curative in Disease
Hours Arranged by Appointment
2222 CHAPEL ST.
BERKELEY, CALIFORNIA
TELEPHONE BERKELEY 4371

E. K. Wood Lumber Co. Wholesale and Retail
Frederick and King Sts
Phones Merrit 112—Home B 1127 EAST Oakland

Sing Kee lndy 2217 Linden
Sing Lin lndy 2219 E 14th
Sing Qu Co grocers 357 5th
Singan Alice (wid Edw) b 824 21st
Singan Richd lineman r 824 21st
Singen Annie (wid Jas) r 2438 Myrtle
Singen N emp Pac T & T Co r 824 Lydia
Singen Wm foreman Imperial G A and S W Co r 610 35th
Singent Mary clk Woman's Exch b 610 18th
Singer Chas rms 927 Adeline
Singer Jacob b 1826 Castro
Singer Kate (wid Frank) r 604 Madison
Singer Rudolph baker Jacob Renz rms 823 Washn

SINGER SEWING MACHINE COMPANY

Wm Livingston Mngr 465 12th Phone Oakld 1114

Singletary Wm S rms 512½ 13th
Singleton Chas asst sec Claremont Country Club r 1129 Union
Singleton Geo dentist rms 235 E 12th
Singleton John driver The Girard Company r 3320 Chauncey
Singleton Walter E dentist Natl Dental Co r 5491 Kales av
Singleton W S brkmn S P Co r 704 14th
Singley Mrs L Frances clk A D Ashelman r 621 23d
Singmaster H L marker Cal Sanitary Lndy
Sinhart Alfred L constable r 625 6th
Sinibaldi Peter horseshoer S Parovi rms 411 Jackson
Sinkwist Chas S bkpr Motor Parcel Delivery r 679 23d
Sinkwist Louise M (wid Gust) r 715 Myrtle
Sinn Florence phone opr b 582 45th
Sinn John car opr S F-O T Rys r 582 45th
Sinnen David dairyman r 7528 Foothill blvd
Sinnett Michael janitor 1530 Grove
Sinnott Peter E clk Oakld Evaminer r 632 E 14th
Sinz Carl W cooper r 2504 23d av
Sinz Elmer L painter r 1739 21st av
Sinz Otto jeweler 2258 E 14th r 2442 23d av
Sipe Jacob M cond S F-O T Rys r 1302 96th av
Sipes Mrs Carmen L exch opr S F-O T Rys r 47 Rio Vista av
Sipman Mrs Alma P steno Am Rubber Mnfg Co b 4329 Evans av
Sipman C H car dept S P Co r 112 E 12th
Sipple Clarence Insptr b 609 Madison
Siqueira see also Sequeira
Siqueira Edw C treas Standard Photo Engraving Co (Inc) b 2432 E 14th
Siqueira Elvira L (wid Manuel J) r 2432 E 14th
Sirpas Manuel emp Paraffine Paint Co r 1003 Kennedy
Sisk Henry b 835 51st
Sisk Jesse painter b 835 51st
Sisk Thos H asst supt Pullman Co r Bkly
Sisk Wm M cond Pullman Co r Bkly
Siskron Edw painter r 2746 E 17th
Sissenvine Conley salsn H C Capwell Co r 1211 Jefferson
Sisson Chester E (C E Sisson & Son) r 6251 Dana
Sisson C E & Son (C E and S S) office fixtures 404 Franklin
Sisson Danl W r 1614 Castro
Sisson Edwin W painter S P Co r 3202 Peralta av
Sisson Effie osteo 818 First Natl Bank bldg r 1611 Castro
Sisson Ellison C mill hd S P Co r 9520 Hillside av
Sisson Ernest osteo 818 First Natl Bank bldg r 1611 Castro
Sisson Geo A barber r 868 44th
Sisson Harry L carp r 2641 Bartlett
Sisson Ralph C archt b 858 44th
Sisson Sherman S (C E Sisson & Son) b 6351 Dana
Sisterna A A rms 916 7th
Sisters of the Holy Family in charge of St Vincent's Children Day Home 1086 8th
Sisters of Mercy in charge of Academy of Our Lourdes E 15th cor 15th av and Our Ladies' Home 1900 34th av
Sisters of Providence in charge of Providence Hospital Bway ne cor 26th
Sisters of St Joseph's School 9th bet Peralta and Campbell
Sisters of the Holy Names 664 41st
Sitcovich John flagman r 1684 8th
Sittman Geo J elec b 1351 64th av
Sittman Louis K elec r 1351 64th av
Sitton U T cond S F-O T Rys r 9632 Holly
Sitzer see Setzer
Siveri G lab b 248 McAdam
Silversen Ludwig K eng r 3817 Everett av
Sivery Jos lab rms 1428 Peralta
Sivyer Edw lab rms 254 12th
Sixth Street Mission 492 6th
Sizelove Chas (Joe Sizelove & Sons) r 610 Clay
Sizelove Joe (Joe Sizelove & Sons) r 561 6th

SIZELOVE JOE & SONS

(Joe Lawrence and Chas) Manufacturers of Table Relishes and Peanut Butter 565 6th

Sizelove Lawrence (Joe Sizelove & Sons) b 561 6th
Sjoberg see also Shoberg
Sjoberg Aug shaftman Judson Mnfg Co r 2847 Union
Sjoberg Chas E clk b 1680 Chase
Sjoberg John E watchman Judson Mnfg Co r 1680 Chase
Sjoberg John G ship ftr r 858 Willow
Sjoblom Carl carp S F-O T Rys r Bkly
Ska Mrs Bertha b 1720 Hopkins
Skaggs Benj F flagman S F-O T Rys rms 1705 Bway
Skaggs Clark R box mkr Western Paper Box Co r 1705 Bway
Skaggs Emma (wid E M) b 5812 Tel av
Skaggs Irma F searcher The City and County Title Co b 447 61st
Skaggs Jas H printer 832 Athens av r 830 same
Skaggs J Henry carp r 569 32d
Skaggs Marcus D clk b 447 61st

NORTH GERMAN LLOYD S. S. CO
Carries Passengers to ALL PARTS OF THE WORLD by its Own Steamers
INDEPENDENT TOURS AROUND THE WORLD
Good for 2 Years—Price $600.00 Up—Firstclass Throughout
250 Powell Street, San Francisco
Near Geary St. and St. Francis Hotel
ROBERT CAPELLE General Pacific Coast Agent

E. N. TAPSCOTT
Successor to HENDERSON and TAPSCOTT
215-216-217-218-219
FIRST NATIONAL BANK BLDG. REAL ESTATE SUBDIVISIONS

D. B. HUNTER
Pres. and Gen. Mgr.
Main Office and Yard
Shattuck Ave. & Oregon St.
Berkeley, Cal.
Phone Berkeley 5550

HUNTER LUMBER CO.
INCORPORATED NOVEMBER 14, 1902
Private Exchange Connecting Both Yards

VERE W. HUNTER
Secretary
Wharf and Yard
South End of
WEBSTER STREET BRIDGE
Alameda, Calif.

ANDREW WHELTON San Leandro, Cal.
REAL ESTATE
LOANS NEGOTIATED
INSURANCE
Office Phone: San Leandro 33 J
Residence Phone: Farmers 22 F. 14, Hayward

Skaggs Mary E (wid Milton B) r 447 61st
Skaggs Ulysses G cook S P Co b 352 Adeline
Skain Edw M insptr S F-O T Rys r 451 38th
Skarin Eskel G presser Pike Woolen Co r Bkly
Skeen Calvin H mach b 5301 Grove
Skeen Chas A embalmer E J Finney r 536 18th
Skeen David janitor H C Capwell Co r 835 Isabella
Skeen Jesse T painter r 3005 Peralta
Skeen John L packer r 956 53d
Skelland Richd asst mngr Salvation Home 603 Webster
Skelley Frank J painter r 514 Forest
Skelly Amelia music tchr b 503 33d
Skelly Edw G salsn r 503 33d
Skelly Patk R clk b 1017 Kirkham
Skelly Sallie steno b 503 33d
Skelton Arthur M fireman S P Co b 1523 4th av
Skelton Lucy (wid Guy) r 1523 4th av
Skelton Wm L expman r 4132 Kanning
Skewes Norman F meter tester Pac Gas & Elec Co r 2029 Myrtle
Skidmore Mrs Elizabeth T b 24 Montell
Skidmore Grant cement wkr r 5173 Shafter av
Skidmore Oscar H consltg eng r 1076 12th
Skidmore Rueben M v-pres and treas Cal Cracker Co r 3857 Market
Skiffington Mary G theatre 1369 34th
Skiffington Matthew r 7210 Rudsdale
Skilling Geo W notary 1512 Bway r Bkly
Skillman Mrs Emma b 3503 Grove
Skillman G Van Ness clk John Breuner Co b 1769 Franklin
Skimmings Robt H ins r 1085 12th
Skimmings W E r 2201 Harrison
Skinner Benj C mach r 5727 Dover
Skinner Edwin W lab r 3320 Abbey
Skinner Frank B r 4425 Bancroft
Skinner Geo E lab S P Co r 1158 63d
Skinner Gus rms 412 8th
Skinner Harry E clk City Atty b 845 56th
Skinner Harry G clk Owl Drug Co r 1969 Franklin
Skinner Harry N r 641 57th
Skinner Henry E clk r 666 30th
Skinner Isaac P restaurant 3601 Peralta
Skinner John J asst mngr Owl Drug Co b 224 6th
Skinner Lottie milliner b 635 21st
Skinner Matilda S instr M T and Coml High School r 534 28th
Skinner Nancy b 5727 Dover
Skinner Nettie dom b 3320 Abbey
Skinner Ralph M bkpr rms 570 16th
Skinner Stephen R r 635 21st
Skinner Walter D disp Pac Gas & Elec Co r 3936 Elston av
Skinner Willard J eng S P Co r 1435 9th av
Skinner Wm lab b 1158 63d
Skinner Wm A cook r 224 6th
Skitch Humphrey lab b 1442 E 33d
Skitch Wm wagon mkr r 1442 E 33d
Skitch Wm Jr shingler b 1442 E 33d
Skoglund Alex fireman Union Oil Co b 403 Market
Skogsberg Oscar flagman S P Co r 230 5th
Skorup Peter carp r 2222 17th av
Skour see Scar
Skovmand Peter carp r 2931 E 23d
Skow Catherine (wid Edw) r 3710 Leighton
Skow Inger M steno b 3710 Leighton
Skow Niels A r 3432 School
Sknivanich Anton T painter S P Co (Ala) b 343 Henry
Skytte Nels P tailor 1227 23d av
Slack Frank furn rms 427 7th
Slack Frank lawyer b 587 27th
Slack Jane P (wid Peter W) r 923 45th
Slack Wm P lab b 923 45th
Slade John R mach Konrad Gabel r 32 Monte Vista av
Slade Mrs Sarah N b 276 41st
Slader Mathias H r 1235 95th av
Slaght Arthur J colr Okld Tribune b 2512 E 15th
Slaght Jose A plasterer r 2512 E 15th
Slagle Jos D carpet lyr John Breuner Co r 2031 8th av
Slane E A rms 495 4th
Slankard John driver rms 1019 Castro
Slankard Thos B carp r 3825 E 12th
Slater Arthur R shirt ctr r 3814 Quigley
Slater Caroline F (wid Edw) rms 962 7th
Slater Chas J mach 2826 San Pab av b 625 36th
Slater Colby emp Paraffine Paint Co r Bkly
Slater David R drugs 3800 E 14th r 1520 38th av
Slater Edith steno b 566 21st
Slater Geo W Laundry trays 2824 San Pab av
Slater Geo W broker r 933 Magnolia
Slater H A r 530 41st
Slater Letitia (wid Richd) r 1074 62d
Slater Louis bartndr b 2842 Hannah
Slater Louis M bkpr r 35 Nace
Slater Matthew H b 1235 95th av
Slater May bkpr b 1014 10th
Slater Norman emp Paraffine Paint Co r Bkly
Slater Reuben r 1014 10th
Slater Urotes M pres U M Slater (Inc) r Reno Nev
Slater U M (Inc) U M Slater pres E S Broadwater sec W J Sweeney supt whol meats ft 65th Emeryville
Slater Wm M meats 3332 Tel av r 4333 Adeline
Slatter Jos H saloon 1552 Park av r 1140 55th
Slattery Clarence A salsn H C Capwell Co r 1463 90th av
Slattery Elizabeth (wid Jas) chf of bindery dept Okld Free Library r 2005 Brush
Slattery Jas r 525 E 16th
Slattery Jas J r 1104 7th av
Slattery Mary b 3601 Tel av
Slattery Michael J car dept S P Co r 1698 10th
Slatterly Thos J car opr S F-O T Rys rms 1541 6th av
Slattery Patrick fruits 55 New Free Mkt r 1035 Castro
Slattery Ward clk b 2005 Brush
Slattery Wm P meter repr Pac Gas & Elec Co r 735 Market

THE MERCHANT'S COLLECTION AGENCY., Inc.
BAD DEBTS
INSURANCE BUILDING
311 CALIFORNIA ST. SAN FRANCISCO
PHONE KEARNY 4021

TRUMAN UNDERTAKING CO.
2935 TELEGRAPH AVENUE
S. W. COR 30TH ST.
PHONE OAKLAND 5085
OAKLAND, CAL.
1919 MISSION STREET
BET. 15TH AND 16TH
PHONE MARKET 109
SAN FRANCISCO, CAL.

Slaughter Chas M ydmn S P Co rms 1524 40th av
Slaughter Mrs Gertrude E r 1202 E 18th
Slaughter Hazel b 4407 Linden
Slaughter Herman H stdt b 1459 Harrison
Slaughter Jas C trav salsn Southwestern Broom Co rms 823 Franklin
Slaughter Rhoda r 4407 Linden
Slaughter Stephen cook 400 8th r 226 Castro
Slavan Jas H clk Sperry Hutchinson Co r 3080 Kansas
Slavan Jas P salsn Wm Cluff Co r 3080 Kansas
Slavan Kate (wid John H) b 3080 Kansas
Slaven John F mach r 1444 44th
Slavich John r 598 24th
Slavich John F phys Commercial bldg r 181 Santa Rosa av
Slavich Margaret E emp Okld Tribune r 598 24th
Slawter Edw driver r 4110 Brookdale av
Slaybach Stella b 518 22d
Slayter Louis L cond S F-O T Rys r 3516 Emerson
Sleath Catherine (wid Wm) r 2141 24th av
Sledge Lawrence C atty 559 7th
Sleep Frank J real est 447 65th
Sleeper Geo E mngr Okld Clearing House r Bkly
Sleighter Howard meats 3139 West r 952 34th
Sleighter Jesse R driver Howard Sleighter b 952 34th
Slemmons Fred L acct r 726 21st
Slemmons Mrs Lillie S r 726 21st
Slepani Louis lab r 1714 Atlantic
Slettedahl Louis painter r 870 32d
Slider John lab b 715 5th
Sligh Benj clk b 2799 Montana
Sligh Mrs Ida r 2799 Montana
Slingerland Russell N asst traffic mngr r 5810 Lawton av
Slissman Florence M steno P J Walker Co b 622 55th
Slissman Geo I musician r 622 55th
Slissman Mrs Mary braiding r 622 55th
Sliter U S transportation expert S F-O T Rys b 4330 13th av
Sloan Bros (John and Wm) furn polishers 1106 Market
Sloan Chas R turner Burnham-Standeford Co rms 1324 Filbert
Sloan Jas R dep Co Assessor r 639 9th
Sloan John (Sloan Bros) rms 1324 Filbert
Sloan Thos B eng S P Co r 546 E 10th
Sloan Walter A treas r 3811 Howe
Sloan Wm (Sloan Bros) b 1324 Filbert
Sloan Wm J clk rms 939 Adeline
Sloan Wm R live stk r 1955 Harrison
Slocum Flora H stdt Mills College
Slocum Ruth stdt Mills College
Slonaker Harley R lab r Beulah Park
Sloniker Newton clk The Curtain Store r 2529 Bedford
Sloper Florence D b 953 8th
Sloper Roy R dyer 1960 San Pab av r 1911 Grove
Sloss Annie opr Okld Lamp Wks b 9843 D st
Sloss John R car opr S F-O T Rys r 9843 D st

ROCK RIDGE
PROPERTIES
TAYMANCE
REAL ESTATE COMPANY, Agents

Sloss Violet I opr Okld Lamp Wks b 9843 D st
Slough John driver r 2837 Peralta av
Slow Mrs Lois r 777 Park av E Okld
Slummons Fred L bkpr Pac Gas & Elec Co r 726 21st
Slupstik Peter P presser C J Heeseman (Inc) r 1428 81st av
Slusser LeRoy G plasterer r 6440 Regent
Slusser Thos A chef S P Co r 315 Okld av
Slutman Frank lbrman r 516 25th
Slutman Mrs F E scalp specialist 516 25th
Sluus Henry tmstr S H Sluus r 630 Apgar
Sluus Kristina (wid Jep H) r 3817 Grove
Sluus Saml H fuel and feed 3858 Grove r 630 Apgar
Sluyter Clara E clk rms 160 8th
Slyfield Evelyn stdt Mills College
Smadman Louis carp r 1817 41st av
Smadman Thore clk b 1817 41st av
Small Albert clk b 844 56th
Small Alex D tmstr Western Paper Box Co r 2322 Adeline
Small Alpheus E mstr mariner b 5822 Lawton av
Small Benj J stdt b 1125 Adeline
Small Bonita (wid A W) r 927 Castro
Small Emily T (wid Danl) rms 1267 10th
Small Frank W elec eng r 5488 Taft av
Small Fred A marine eng S P Co r 345 E 16th
Small Henry W dept mngr r 1141 86th av
Small Jas H eng S P Co r 1125 Adeline
Small Jas H jainter r 782 13th
Small John W flagman S P Co 1st and Alice rms 535 Market
Small Jos painter b 619 Madison
Small Louis D lino opr r 486 41st
Small Mrs N Mary nurse King's Daughters Home 3900 Bway
Small Oscar cook S P Co r 1742 14th
Small Susie b 5231 Grove
Small Thos b 590 62d
Smalley Mrs Dot clk Kahn Bros b 675 32d
Smalley Floyd S clk b 675 32d
Smalley Floyd V r 675 32d
Smalley Grace clk b 675 32d
Smallman Frank stevedore r 1621 8th
Smallman Jas K r 3168 Cuthbert av
Smallwool Henry M grocer 2001 Vicksburg av
Smarr Benj M b 4073 Tel av
Smarr Leslie W tailor 541 16th rms 1605 Clay
Smart Albert A lab r 1732 15th
Smart Benj carp b 891 52d
Smart Chas A piano tuner Sherman Clay & Co r 553 Merrimac
Smart Chas F lather r 5216 Claremont av
Smart Clifford W painter b 2129 E 21st
Smart David b 2932 High

California Corrugated Culvert Co.
AMERICAN INGOT IRON
PIPE
ROOFING AND SIDING
IRRIGATION SUPPLIES
WIRE FENCING
PHONE BERKELEY 5420

Jackson Furniture Co.
THE DIGNIFIED CREDIT STORE
CLAY STREET, Bet. 13th and 14th, OAKLAND, CAL.
Globe Wernicke SECTIONAL BOOK CASES

PACIFIC FUEL & BUILDING MATERIAL CO.
1427 BROADWAY, OAKLAND
AT THE SIGN OF THE BRASS COAL HOD
COAL, WOOD, BUILDING MATERIAL
PRIVATE EXCHANGE, OAKLAND 770 CONNECTING ALL DEPARTMENTS

Peart & Elkington
AUTO SUPPLIES—TIRES—VULCANIZING
1716 Telegraph Ave., OAKLAND
1715 Broadway, Phone Oakland 597
2133 University Ave., BERKELEY Phone Berkeley 6974
42 Van Ness Ave., SAN FRANCISCO
All Makes Of Tires Repaired
"WHEN OUR RETREADS ARE WORN OUT, THEIR COST HAS BEEN FORGOTTEN"

Smart David piano mkr r 2429 E 21st
Smart David Jr sign painter b 2429 E 21st
Smart Edwin elec b 756 54th
Smart Harry A car opr S F-O T Rys b 4061 Mera
Smart Jos W pres Carmen's Union r 4061 Mera
Smart Lincoln photogr b 2429 E 21st
Smart Manuel emp Paraffine Co r 1431 E 32d
Smart Walter I mining r 343 Lester av
Smay Homer W r 1287 8th
Smead Virginia (wid Jos) r 527 Center

SMEATON JACOB V
Mngr C A Smith Lumber Co r 37 Hardwick av Piedmont

Smedberg Jas R b 5558 Taft av
Smedberg Jos D eng r 5558 Taft av
Smedman Thora clk S S Austin r 1817 41st av
Smejkal Jos (Johnson & Smejkal) rms 670 9th
Smerdon Geo G b 5915 Vallejo
Smeyker Minnie waiter rms 320 5th
Smick Adam r 2715 Grove
Smick Amelia clk F W Woolworth & Co b 2715 Grove
Smidt see also Schmidt
Smidt Wm tailor Lancaster & Rehor r Bkly
Smilerich Mandel painter r 410 Harrison
Smiley Chas A mach Coast Mnfg & Supply Co r San Leandro
Smiley Mrs Etta corsetierre b 1438 Madison
Smiley Geo W lab Union Gas Eng Co r 2027 Myrtle
Smiley John A draftsman S F-O T Rys r 860 Arlington av
Smiley Wm L mach Cal Motor Car Co rms 2106 High
Smilie Jas A r 825 Fallon
Smilie Jas A Jr salsn E K Wood Lbr Co r 317 Lester av
Smillie Jas lead burner Capitol Refg Co r San Lorenzo
Smillie Jas mach Union Gas Eng Co r 1604 39th av
Smith see also Schmidt Schmitt Smyth and Schmith

SMITH'S ACADEMY OF MUSIC
John Smith Prin Instruction on all Band Instruments 1624 Market Phone Okld 4194

Smith Adelaide instr Mills College r Bkly
Smith Adolph T plumber A C Smith r 1231 10th av
Smith Adrian P gardener r 1508 Market
Smith Agnes W (wid J H) r 2609 13th av
Smith Alber J buyer r 584 22d
Smith Albert cook S P Co r 543 Chester
Smith Albert brkmn S P Co r 2507 12th av
Smith Albert lithogr r rear 5720 E 16th
Smith Albert mstr mariner r 1366 Pak av
Smith Albert sailmkr r 3457 Harlan
Smith Albert waiter rms 1364 11th

SMITH ALBERT A
Notary Room 17 1128 Broadway r same

Smith Albert B mach Davis & Myrick
Smith Albert B police r 629 E 16th
Smith Albert H salsn H Morton Co r 2012 38th av
Smith Albert J towerman rms 1316 Linden
Smith Albert L clk Cal Door Co (Inc) r 266 Santa Rosa av
Smith Albert M bkpr r 497 38th
Smith Albert W lithogr b 5720 Orion
Smith Alex G clk McHenry & Kaiser r 1177 8th
Smith Alfred clk b 1452 69th av
Smith Alfred rms 808 Webster
Smith Alfred waiter b 1553 5th

SMITH ALFRED W
Architect 1010 Broadway r Bkly

Smith Alice (wid Wm T) r 1735 23d av
Smith Alice clk J Allec b 2215 E 15th
Smith Alice E b 740 36th
Smith Alice L (wid Frank S) r 70 11th
Smith Alice S steno b 6528 Whitney
Smith Allington J painter b 2361 E 29th
Smith Alvah cigars 401 14th r 828 6th av
Smith Alwin F bkpr b 2331 19th av
Smith Amanda r 752 13th
Smith Amanda (wid Henry) r 837 16th
Smith Mrs Amelia r 4988 Coronado av
Smith Mrs Amy furn rms 1735 Bway
Smith Andr C hdwe 1757 5th av b 5222 E 14th
Smith Andr D supt Mountain View Cemetery r terminus of Pied av
Smith Andr I stdt b 2205 7th av
Smith Andr L cigars 1432 San Pab av r 1251 1st av
Smith Andr L florist Okld Floral Depot r 5126 Miles av
Smith Mrs Anita E rms 574 15th
Smith Anna M steno b 552 27th
Smith Annie r 483 6th
Smith Annie L steno b 668 65th
Smith Annie M (wid Erastus B) b 1724 Filbert
Smith Anth J printer r 1219 12th
Smith Anton emp Paraffine Paint Co r 1953 Union
Smith Antone stevedore b 1202 5th
Smith Antonio N car opr S F-O T Rys r 3124 Frtvl av
Smith Arthur carp b 559 59th
Smith Arthur A clk P O r 429 36th
Smith Arthur C phys r 486 27th
Smith Arthur E dredge eng r 650 61st
Smith Arthur E M clk b 1906 24th av
Smith Arthur G clk S P Co b 3247 Logan
Smith Arthur H A dist supt S F-O T Rys r 1435 2d av

SMITH ARTHUR M
Physician and Surgeon 748 Adeline Phone Okld 546

Smith Arthur M salsn r 1438 Madison
Smith Asa V installer Pac T & T Co r 1815 San Pab av
Smith Aug foreman rms 936 Chestnut
Smith Austin r 254 Athol av
Smith A Clarkson phys 1206 Bway r 486 27th
Smith A Henry grocer b 552 Alcatraz av
Smith A J clk S P Co r Ala
Smith A Wesley mngr A W Smith & Co r 1542 17th av
Smith A W & Co A W Smith mngr ins 812 Bway
Smith Mrs Belle r 1434 61st av (inf refused)
Smith Belle S rms 833 Filbert
Smith Benj pedlar b 505 Grove
Smith Benj F eng S P Co r 1012 Chester
Smith Benj G mngr r 671 Vernon

For Halftone Engravings and Cuts from Line Drawings
SEE THE
Standard Photo Engraving Co. 263 TWELFTH ST. OAKLAND

PHOENIX FLOUR THE WHITEST THE BEST ASK YOUR GROCER

Smith Benj H agt Met Life Ins Co r 9836 E 14th
Smith Benj W elec eng r 914 55th
Smith Bennett M aud W P Ry Co r 527 Jones
Smith Bernard carp b 1089 7th
Smith Bernard driver Royal Creamery b 1748 Webster
Smith Bernard A (Mesmer-Smith Co) r 1081 Spring
Smith Bert L sec r 696 39th
Smith Bertha clk b 235 7th
Smith Mrs Bertha cashr Columbia Theatre
Smith Mrs Bessie F composer r 1772 Bway
Smith Bettie B (wid Jas H) b 2429 13th av
Smith Blanche bkpr b 1031 Castro
Smith Mrs Blanche G r 5819 Dover

SMITH BROS (Incorporated)

C L Smith Pres J F Smith Sec Books Stationery Artists' Materials Pictures Frames Kodaks Typewriter and Office Supplies Printers and Bookbinders 472-474 13th Phone Okld 989 (See right top lines)

Smith Bros Building 470 13th
Smith Bros & Killingsworth (Harry and Herbert Smith) real est 100 Bacon bldg
Smith Burley mach Studebaker Bros Co
Smith Mrs B E clk Richd Brophy r 1748 Webster
Smith B J r 304 E 16th
Smith Carl C appr b 3206 Ettie
Smith Carl V stdt b 2401 Hearst av
Smith Carl W elec Westinghouse Pac Coast Brake Co rms 1933 11th av
Smith Mrs Catherine rms 4496 San Pab av
Smith Mrs Catherine r 1438 Madison
Smith Catherine (wid Thos B) r 1558 8th
Smith Cecil E phys r 1021 56th
Smith Cecil M eng r 917 Chester
Smith Cezarine (wid Wm) r 1209 55th
Smith Chas bootblk rms 838 3d av
Smith Chas clk r 3061 23d av
Smith Chas A marine eng r 2450 25th av

SMITH CHARLES A

Cashr Security Bank & Trust Co r 1529 9th av

Smith Chas A flagman S F-O T Rys r 526 22d
Smith Chas A lab b 886 Wood

SMITH CHARLES A

Pres C A Smith Lumber Co r 2930 Avalon av Bkly

Smith Chas B salsn b 402 Euclid av
Smith Chas C r 1540 7th av
Smith Chas D elec rms 1724 San Pab av
Smith Chas D music tchr 1624 Market
Smith Chas E restaurant 1261 E 12th r Bkly
Smith Chas E sailmkr b 5720 Orion
Smith Chas F contr r 1700 41st av
Smith Chas F pressman b 840 56th
Smith Chas F supt r 644 8th
Smith Chas H clk r 1079 56th
Smith Chas H r 1128 E 18th
Smith Chas H men's furng's 1329 Bway r 380 Euclid av
Smith Chas H Jr clk C H Smith b 380 Euclid av
Smith Chas H printer 1424 105th av
Smith Chas H (Kennedy & Hyland) b 1514 Hopkins
Smith Chas J b 696 63d

SMITH CHARLES L

Pres Smith Bros r Peralta Apts

Smith Chas M brkmn S P Co b 849 4th av
Smith Chas M insptr S F-O T Rys r 1815 E 21st
Smith Chas P plasterer r 1440 57th av
Smith Chas R r 3618 Post
Smith Chas T G tchr Central Evening School r 844 13th
Smith Chas W bartndr 101 Webster
Smith Chas W bartndr 333 Bway rms 356 1st
Smiith Charlotte (wid Edw) b 2706 E 21st
Smith Charlotte hairdresser Marvins b 5728 Beaudry
Smith Chauncey S mach b 231 13th
Smith Chester F clk Pac Gas & Elec Co r 2923 Nicol av
Smith Chris J grocer 5228 E 14th r 5222 same
Smith Christ stdt Poly Bus Coll b Hayward
Smith Clara F (wid Otho) r 3553 Meadow
Smith Clara J (wid Byron) r 675 Capell
Smith Clara L instr Mills College
Smith Clara Q steno b 634 61st
Smith Clarence D bkpr r 583 24th
Smith Clarence G clk b 766 Rand av
Smith Clarence S carp r 2419 E 20th
Smith Claude C bkpr b 5819 Dover
Smith Clyde mngr Camera Theatre
Smith Clyde H reprmn Ruud Water Heater Co r 3263 School
Smith Converse J salsn Union Gas Eng Co r 652 51st
Smith Cora bkpr b 1429 1st av
Smith Cora U (wid Francis M) r 3203 13th av
Smith Cottages 4th av cor Cottage av

SMITH C A LUMBER CO

C A Smith Pres Arno Mereen Vice-Pres C L Trabert Sec Vernon A Smith Treas J V Smeaton Manager J S Brown General Audtor 711 Syndicate Bldg Phone Okld 1437 Mills at Marshfield Ore Yard at Bay Point Cal (See Back Cover)

SMITH C A TIMBER CO

C A Smith Pres Chas L Trabert Sec 711 Syndicate Bldg

Smith C F rms 412 8th
Smith Mrs C G r Hotel Oakland
Smith C S painter United Iron Wks
Smith Danl L salsn Wm C Benter b 1165 72d av
Smith David bartndr b 3419 Chestnut
Smith David A lineman r 1627 West
Smith David A rms 784 10th
Smith David C r 4146 Gilbert
Smith David R porter Pullman Co r 806 Willow
Smith David W mining r 2923 Nicol av
Smith De Lancey C with Reed, Black, Reed and Bingaman r Bkly
Smith Delbert M carp r 893 38th
Smith Domenica (wid Ruque) r 3561 Custer
Smith Dora dom 748 53d
Smith Dorothy C steno r Bkly
Smith Dorothy M stdt Mills College
Smith Dorrell G driver r 430 43d
Smith Dudley phys 711 First Natl Bank bldg r 2125 7th av

USE PEACOCK ROCK SPRINGS COAL FOR GRATE AND RANGE FURNACE
SALT LAKE GAS COKE

MUTUAL REALTY CO. 475 11th ST., OAKLAND PHONE OAKLAND 7840
LOTS AND HOUSES ON EASY TERMS

L. E. GRIMM REAL ESTATE SALES AND EXCHANGES
Phone Lakeside 263 1550 BROADWAY

Yager Sheet Metal Co.
SHEET METAL WORK
COAL FURNACES INSTALLED
Chestnut St.
PHONES Piedmont 670 A 2334
HOT BLAST GAS FURNACE
HEATS 5 ROOMS
1 HOUR FOR 10c
METAL STAMPING AND ORNAMENTS
PATENT CHIMNEYS

SMITH DU RAY

Real Estate and Insurance Loan Broker Notary Public 1027 Broadway Phone Okld 4370 r 135 E 14th P O Box 312

Smith D Brents clk S P Co r 488 58th
Smith Earl bkpr b 814 Castro
Smith Earl W clk b 5113 Bway
Smith Eckert E stdt St Mary's Coll
Smith Edgar C mach b 651 57th
Smith Edgar H finisher Peck & Hills Furn Co r 627 Apgar
Smith Edna clk rms 574 17th
Smith Edna M phone opr b 492 36th
Smith Edna R treas White Baking Co b 837 16th
Smith Edrick B min eng r 2920 Brookdale av
Smith Edw shipping clk r 3055 Logan
Smith Edw tmstr b 2215 E 15th
Smith Edw B store kpr S P Co r 1443 Cottage av
Smith Edw C asst mngr Aetna Life Ins Co r 556B 41st
Smith Edw C salsn b 652 51st
Smith Edw C salsn Union Gas Eng Co r 652 51st
Smith Edw C car opr S F-O T Rys r 651 57th
Smith Edw E brkman S P Co rms 827 Center
Smith Edw F stdt b 908 Magnolia
Smith Edw F salsn b 4536 Thompson
Smith Edw F pharmacist Owl Drug Co r 594 13th
Smith Edw L b 5829 Grove
Smith Edw L carp r 4900 Fairfax av
Smith Edwin cement wkr r 1146 72d av
Smith Edwin stdt Poly Bus Coll b 465 49th
Smith Edwin A driver r 3790 Latimer pl
Smith Edwin L pres Ye Liberty Candy Co r 505 Cottage
Smith Edwin P gardener r 1508 Market
Smith Effie A b 650 61st
Smith Elaine phone opr b 947 44th
Smith Mrs Eleanor rms 1306 Brush
Smith Eleanor emp Pond Co of America r San Leandro
Smith Elizabeth (wid Wm) r 1112 1st av
Smith Elizabeth A (wid Wm) b 2224 Grace
Smith Elizabeth D tchr b Highland av n w cor Hazel av
Smith Elizabeth F (wid Richd) r 527 Chestnut
Smith Elizabeth M (wid Benj F) b 32 Randwick av
Smith Elizabeth P (wid Abraham C) r 1449 21st av
Smith Ella (wid Michael) r 1514 Kirkham
Smith Ella (wid Orville) b 5595 Lawton av
Smith Ella L seams (wid Jos W) seams b 2513 Adeline
Smith Mrs Ella L tchr Lincoln School b 6175 Hillegass
Smith Ella M nurse Merritt Hospital
Smith Ellen (wid Jas) r 1921 Chestnut
Smith Elma b 936 Chestnut
Smith Elmina J (wid David P) b 3828 Suter
Smith Elmo H cigars 1492 7th b 1464 same
Smith Elsie F steno Koenig & Kroll b 52 Garland av
Smith Elvon W solr r 639 44th
Smith Elwood clk Conley-Van Etten Co r 649 44th
Smith Emil C plumber b 5720 Orion
Smith Emily (wid Geo) b 303 Pacific av
Smith Emma (wid Clark) r 1569 32d
Smith Emma clk Hale Bros b 2557 San Pab av
Smith Mrs Emma B r 2557 San Pab av
Smith Emma M (wid John H) b 2615 26th av
Smith Emma M (wid W H) b 2534 11th av
Smith Enos B janitor Masonic Cathedral Assn r 920 33d
Smith Ernest B elec Pac T & T Co rms 616 14th
Smith Ernest L stdt b 2734 E 16th
Smith Ernest M elec b 854 30th
Smith Ernest S pres r 335 59th
Smith Ernest W agt W F & Co Exp Okld Pier r 2734 E 16th
Smith Essie nurse (wid Jas) rms 822 Brush
Smith Ethel M steno H M Cameron b 2923 Nicol av
Smith Etta (wid Jerry) r 5400 Holland
Smith Etta I clk R W Edwards r 5113 Bway
Smith Eva b 3561 Custer
Smith Evelyn (wid Jas H) r 1503 5th
Smith Everett P salsn Smith Inv Co rms 1128 Bway
Smith E lineman Elec Dept S P Co r 541 19th
Smith Miss E A r Hotel Oakland
Smith E A clk rms 485 20th
Smith E Floyd cashr S F-O T Rys r 344 41st
Smith Mrs E G steno S F-O T Rys r 1629 Grove
Smith E Harold hlpr b 875 54th
Smith Fannie E (wid Jas) r 426 Park av E Okld
Smith Fannie L (wid Atkins) r 986A 35th
Smith Felix A brkmn S P Co r 1076 12th
Smith Ferd S clk r 1724 Filbert
Smith Flora I v-pres White Baking Co (Inc) b 837 16th
Smith Mrs Florence furn rms 521 8th
Smith Florence b 1815 Okld av
Smith Mrs Florence M r 740 36th
Smith Florine candymkr b 669 9th
Smith Floyd W brkmn S P Co r 822 Brush
Smith Mrs Forester r 894 Mead av
Smith Forrest H mech b 837 16th
Smith Francis office mngr Frank K Mott r 2324 9th av
Smith Frank (Smith & Son) r 2154 West
Smith Frank barber Mrs J Figrouie r 1254 23d av
Smith Frank bottler r 1030 Market
Smith Frank butcher Grayson-Owen Co r 6420 San Pab av
Smith Frank clk b 1624 Market
Smith Frank contr r 2230 17th av
Smith Frank elec b 32 Randwick av
Smith Frank lab b 201 2d
Smith Frank plumber rms 1615 Bway
Smith Frank plumber r 2154 West
Smith Frank saloon 1724 7th r 908 Magnolia
Smith Frank salsn r 787 36th
Smith Frank rms 535 Market
Smith Frank B cond S F-O T Rys r 5241 Locksley av

This DIRECTORY is ALWAYS PRINTED by the JOB PRINTING DEPT. OF THE TRIBUNE
Largest and Finest Plant in Oakland
Prices Lowest Work the Finest

CORRECT..... STATIONERY

Engraved Cards
Wedding Invitations
Stationery :: Stamping

Smith Bros.
472-474 13th St.
Bet. Broadway & Washington Sts.

Smith Frank B carriage painter 1930 Bway r 927 44th
Smith Frank D carrier P O r 1781 8th
Smith Frank E commissary S P Co ft Wood r 1910 Filbert
Smith Frank E pile driver b 1555 Park av
Smith Frank E clk Hugh Bankhead rms 2329 San Pab av
Smith Frank E tmstr r 3154 Elm
Smith Frank G chauffeur b 526 22d
Smith Frank Jr carriage painter F B Smith b 927 44th
Smith Frank Jr benchhd Reliance Mill & Lbr Co b 1929 24th av
Smith Frank L clk Cox & Co r 3234 Maple av
Smith Frank M r 2264 Tel av
Smith Frank M contr bldg r 1920 24th av
Smith Frank M eng Oakld Launch & Tugboat Co r 1529 24th av
Smith Frank S painter r 1610 88th av
Smith Frank T r 2340 Peralta av
Smith Frank W marine eng b 3110 Frtvl av
Smith Frank X clk r 1314 E 19th
Smith Franklin L acct Tonopah & Tidewater R R Co rms 1307 E 37th
Smith Fred elec plater r 5728 Beaudry
Smith Fred eng b 822 11th
Smith Fred dist foreman Pac T & T Co r 2330 55th
Smith Fred lab r 541 19th
Smith Fred plumber rms 440 2d
Smith Fred plumber rms 1615 Bway
Smith Fred tmstr Merchants Exp & Draying Co
Smith Fred A mngr Peck & Hills Furn Co r 4267 Gilbert
Smith Fred A colr Smith Law & Adj Co b 1464 7th
Smith Fred D weaver Edw B Osterdock r 3138 San Pab av
Smith Fred M barber r 854 30th
Smith Fred R car opr S F-O T Rys b 721 Harrison
Smith Fred S salsn W P Fuller & Co r 1724 Filbert
Smith Freda clk R W Edwards r Bkly

SMITH F M
Pres Pacific Coast Borax Co: Pres The Realty Syndicate r E 24th cor 7th av Phone Merritt 637

Smith F R b 3601 Tel av
Smith Gabriel rms 1444 10th
Smith Geo r 1503 Poplar
Smith Geo lab rms 827 Bway
Smith Geo mngr Fremont Theatre r 4703 Foothill blvd
Smith Geo cook b 322 Market
Smith Geo (Geo Smith & Co) r 552 27th
Smith Geo mach b 3489 Hollis
Smith Geo A bus mngr Oakld Conservatory of Music r 376 Lake Shore blvd
Smith Geo E mngr r 347 Athol av
Smith Geo F clk r 5820 Harrington av
Smith Geo F driver New Method Lndy r 3425 Chestnut
Smith Geo H sec Material Dealers Assn r 269 12th
Smith Geo H b 5126 Miles av
Smith Geo H r 943 E 10th
Smith Geo K barber S C Montague r 1434 47th av
Smith Geo M car opr S F-O T Rys b 5302 Tel av
Smith Geo S supt r 936 Chestnut
Smith Geo S real est r 2642 Laurel pl
Smith Geo T clk r 639 52d
Smith Geo W solr r 542 Chetwood
Smith Geo W coffee and teas 1220 30th
Smith Geo W elec r 880 37th
Smith Geo W furn rms 589 7th

SMITH GEORGE & CO
(George Smith) Druggists 3802 Grove n e cor 38th Phones Pied 928

Smith Georgie (wid Rufus) r 197 9th
Smith Gertrude r 433 6th
Smith Giaccomo waiter 640 Bway
Smith Gilbert M ins r 646 E 16th
Smith Gip porter r 539 Filbert
Smith G Perlee news dir 5911 E 14th r 1442 Cambridge av
Smith Grace nurse b 2603 Linden
Smith Granville E boxmkr rms 700 Harrison
Smith Gray phys 1514 Franklin
Smith Gustaf J eng b 803 Filbert
Smith Gustavus A blksmith r 2401 Hearst av
Smith Guy lather r 1237 102d av
Smith Guy C mngr Broadway Amusement Co r Bkly
Smith Guy W salsn Western Heavy Hdwe & Iron Co r 1514 Hopkins
Smith Gwendoline stdt Mills College
Smith Hamilton F contr carp 52 Garland av
Smith Hannah C (wid Wm E) r 1509 8th av
Smith Harold organ builder b 1624 Market
Smith Harold r 647 Poirier
Smith Harold F clk r 1925 Grove
Smith Harrold J insptr r 2829 Grove
Smith Harriet L (wid Robt S) rms 820 Wood
Smith Harriet P tchr Melrose School b 4247 Terrace
Smith Harry (Smith Bros & Killingsworth) r 5394 Foothill blvd
Smith Harry pedlar r 412 Castro
Smith Harry stdt U of C b 1404 Madison
Smith Harry florist b 3055 Logan
Smith Harry A b 849 4th av
Smith Harry A grocer 1100 28th
Smith Harry C ins r 2036 Damuth
Smith Harry C marine eng r 4977 Desmond
Smith Harry E driver r 639 52d
Smith Harry E trav salsn r 3714 Acacia
Smith Harry G mngr Smith Law & Adj Agcy r 1464 7th
Smith Harry H mngr r 2935 Summit
Smith Harry S clk C J Heeseman Inc r 1411 Castro
Smith Harvey E elec r 1434 61st av
Smith Harvey P architectural designer 232 Blake bldg r 544 21st
Smith Hattie (wid John) b 443 Rose
Smith Hattie W rms 512½ 13th
Smith Hazel nurse b 698 17th
Smith Hazel phone opr b 492 36th
Smith Hazel C bkpr b 1177 8th
Smith Helen phone opr Orpheum Theater b 532 25th
Smith Helen steno Oakld Tribune r Ala
Smith Mrs Helen lndywkr Fred Finch Orphanage b 3670 Peralta av
Smith Helen A (wid Aug H) rms 634 18th
Smith Helen C clk b 3159 Nicol av
Smith Henry ironwkr Judson Mnfg Co r 3252 Hannah
Smith Henry expman r 972 36th
Smith Henry lngshmn r 932 E 11th
Smith Henry A shoemkr 3917 Kansas

Maxwell
The Glidden Tour Winner

The Maxwell Automobile
A. C. HULL, Oakland Distributor
S. E. COR. TWELFTH AND OAK STREETS
PHONE OAKLAND 1333

American
Touring
Champion

RICHMOND ANNEX
LOTS 5.00 A MONTH AND UP
SEE E. J. HENDERSON
305-311 First National Bank Bldg.
OAKLAND, CAL.
Telephone Oakland 411

Frankfort General Insurance Co.
LIABILITY—BURGLARY—PERSONAL ACCIDENT
WALTER A. CHOWEN, General Agent
340 Sansome St., San Francisco—Bacon Bldg., Oakland—Atchison Bldg., Berkeley

Ranch Subdivision Farm Lands
City Property and Homes
Renting and Leasing
Insurance Investments and Loans
GUNN REALTY CO.
402 12th St. Oakland, Cal.
Telephone OAKLAND 19

Smith Henry C clk S P Co r 1503 Poplar
Smith Henry E r 567 Apgar
Smith Henry S salsn b 5417 Genoa
Smith Henry S civ eng b 110 Sunnyside av
Smith Herbert (Smith Bros & Killingsworth) r 5315 Cole
Smith Herbert A cigarmkr r 663 53d
Smith Herbert A foreman E K Wood Lbr Co r 1638 3d av
Smith Herbert R gateman b 213 6th
Smith Herbert S salsn M T Minney Realty Co r 5315 Cole
Smith Hermine A b 1227 26th av

SMITH HORACE E
See Oakland Cremation Association r 4281 Piedmont av

Smith Horace L carp r 3161 Davis
Smith Horatio Mc D contr r 641 18th
Smith House furn rms 622 Bway
Smith Howard A mstr mariner b 3110 Frtvl av
Smith Howard B mstr mariner r 3110 Frtvl av
Smith Howard N salsn Peart & Elkington r 1629 Grove
Smith Hugh S r 715 5th av
Smith Hunter mech eng r 3216 Tel av
Smith Husted M millhd H T Atkinson & Co r 1116 16th
Smith Ida May b 2120 Brush

SMITH INVESTMENT CO
S W McMichael Pres A A Smith Sec Real Estate rm 18 1128 Broadway Phone Okld 1454

Smith Ira clk J Hay Smith b 1412 51st av
Smith Irvine H shipping clk r 14th av and E 29th
Smith Irving B clk P O r 4516 Fairfax av
Smith Irving E carrier P O (S F) r 2236 E 15th
Smith Irving F salsn Pierce Hdwe Co r 1392 E 27th
Smith Irwin A lbrmn r 2331 19th av
Smith Isabel r 295 23d
Smith Isabella (wid Wm N) r 2441 11th av
Smith Isabella N tchr 2609 13th av
Smith Isador salsn r 2012 E 20th
Smith Mrs I clk Abrahamson Bros r 2923 Nicol av
Smith Mrs I S rms 696 10th
Smith Jackson S mach S G Chapman r 278 22d
Smith Jacob carp r 1812 Market
Smith Jacob pedlar r 158 5th
Smith Jas entertainer Heidelberg Cafe
Smith Jas barnman r 849 4th av
Smith Jas dairy insptr 682 62d
Smith Jas eng r 228 Mather
Smith Jas foreman S P Co r 1368 Park av
Smith Jas hostler Excelsior Lndy Co rms 815 Lydia
Smith Jas A printer Okld Tribune r Madison Park Apts
Smith Jas A r 721 Harrison
Smith Jas C supt Alcatraz Hall r 489 9th
Smith Jas D mach b 6117 Racine
Smith Jas D porter r 1694 Atlantic
Smith Jas H mnfrs agt r 3012 Brookdale av
Smith Jas J Chinese interpreter and sign painter rms 412 8th
Smith Jas L car clnr S F-O T Rys r 3419 Chestnut
Smith Jas L r 2128 Tel av
Smith Jas L r 1516 Wellington av
Smith Jas M C farmer r n s Fremont trail 2 e of Lincoln av
Smith Jas O rms 1503 Webster
Smith Jas O salsn Singer Sewing Mach Co b 1449 Alice
Smith Jas P lab b 1911 Chestnut
Smith Jas T r 1207 85th av
Smith Jas T F millhd Nels Gustaff r 527 Chestnut
Smith Jas W brkmn S P Co r 1020 Brush
Smith Jay C credit man r 10 Moss av
Smith Jane clk b 1031 Castro
Smith Jane (wid Wm) b 3790 Pied av
Smith Janet nurse r 538 58th
Smith Jean tchr Grant School b 451 28th
Smith Mrs Jennie b 786 9th
Smith Jennie clk r 3419 Chestnut
Smith Jennie seams b 4900 Fairfax av
Smith Jeremiah r 6497 Vallejo
Smith J Jerome capitalist r Peralta Apts
Smith Rev Jesse supt Seamen's Rest r Bkly
Smith Jesse B elocutionist b J M C Smith
Smith Jessie phone opr b 1624 Market
Smith Jessie B steno b 881 53d
Smith Jessie B spl tchr pub schools b 3256 Grove
Smith John butcher r 2120 Brush
Smith John carp r 2366 E 26th
Smith John elec b 5106 Genoa
Smith John iron wkr Judson Mnfg Co r Bkly
Smith John lab r 734 Kennedy
Smith John propr Smith's Academy of Music r 1624 Market
Smith John porter Fabiola Hospital
Smith John tmstr Geo Johnson b 7218 E 14th
Smith John mstr mariner rms 1248 23d av
Smith John lab b 320 Market
Smith John salsn Hotel St Mark
Smith John A acct r 5909 Keith av
Smith John A furniture 1974 San Pab av
Smith John A marble setter r 9499 E st
Smith John B r 1646 E 14th
Smith John C hlpr r 3206 Ettie
Smith John D cook b 1734 Grove
Smith John E T r 650 61st
Smith John E driver Union Oil Co b 803 Filbert
Smith John F carriage painter b 947 44th

SMITH JOHN F
Sec Smith Bros r 101 Bonita av Piedmont

Smith John F hdwe b 1514 Hopkins
Smith John H r 1940 13th av
Smith John H r 2933 Grove
Smith John H blksmith r 814 Henry
Smith John H cook Athenian Club r 1734 Grove
Smith John H cook S P Co r 1781 8th
Smith John H E lab b 1940 13th av
Smith John J lab b 1572 34th
Smith John J steno b 5303 Genoa
Smith John J acct r 2032 Chestnut
Smith John J farmer r 1032 High

Taft and Pennoyer Company
Oakland's Greatest Department Store
FORTY LARGE DEPARTMENTS
Clay, Fourteenth & Fifteenth Sts.
Telephone Lakeside 500

First National Bank Oakland · Get a Safe Deposit Box $4.00 A Year Upwards

Smith John L car opr S F-O T Rys r 224 Acton pl
Smith John M solr r 3247 Logan
Smith John O F (Hansen & Smith) rms 1953 San Pab av
Smith John P painter b 680 57th
Smith John T b 3601 Tel av
Smith John T Jr clk r 1011 107th av
Smith John W stdt b 920 Kingston av
Smith John W car opr S F-O T Rys r 181 Glen av
Smith John W detective rms 2346 Valdez
Smith John W insptr Street Dept r 875 54th
Smith Jos grocer 1445 34th r 3489 Hollis
Smith Jos solr b 233 9th
Smith Jos r 5824 Tel av
Smith Jos watchman rms 805 Washn
Smith Jos wirewkr Cal Wire Cloth Co r 2737 E 9th
Smith Jos B driver Amer Creamery Co r 1506 Peralta
Smith Jos B cond S F-O T Rys r 1223 Hopkins
Smith Jos Byrd acct r 2618 Peralta av
Smith Jos F emp Paraffine Paint Co r 2933 Union
Smith Jos F clk Albers Bros Milling Co r 1235 Peralta
Smith Jos G carriage painter b 947 44th
Smith Jos J carrier P O r 1570 34th
Smith Jos L clk b 667 63d
Smith Jos M elec b 5515 Market
Smith Jos P supt r 308 Perkins
Smith Mrs Josephine E r 1031 Castro
Smith Joshua carp r 1331 E 37th
Smith Julia b 713 26th
Smith Mrs Julia r 1442 E 14th
Smith Julia A clk W U Tel Co b 5111 Genca
Smith Julia H (wid J H) b 486 27th
Smith Julius F b 648 59th
Smith J D rms 626 12th
Smith J Ernest loan clk Union Sav Bank r 2205 7th av
Smith Mrs J F milliner r 680 14th
Smith J Geo civil eng 408 12th r 4013 Adeline
Smith J H porter Pullman Co r 1694 Atlantic
Smith J Hay real est 908 Bway r 1412 51st av
Smith J Orville trav salsn r 964 37th
Smith Kate clk Kahn Bros r Bkly
Smith Kate (wid Calvin L) res wkr Okld Soc Settlement r 309 Linden
Smith Katherine (wid J L)r 2728 West
Smith Kathryn milliner b 1627 West
Smith Katie indvwkr rms 1306 Peralta
Smith Kenneth C mill wkr b 1908 Jones av
Smith Kirby phys 4656 E 14th
Smith K carp Moore & Scott Iron Wks r S F
Smith Laura (wid Benj) r 1568 Franklin
Smith Mrs Laura B propr The Frances 584 12th
Smith Laura B (wid Geo) r 2271 E 19th
Smith Laura C clk b 5621 Oak Grove av
Smith Lavina E (wid G M) rms 1805 7th av
Smith Law and Adjustment Co H G Smith mngr 1464 7th
Smith Lawrence B phys 3252 E 14th
Smith Lee plumber b 78 11th
Smith Leland clk Hale Bros b 1030 Castro
Smith Leland S mach b 2513 Adeline
Smith Leland S caseing mkr J Breuer & Co r 6497 Vallejo
Smith Lennie maid rms 622 Bway
Smith Leo stdt Poly Bus Coll b 720 E 20th
Smith Leo J contr r 3911 West
Smith Leo P clk b 509 63d
Smith Leona B steno b 834 55th
Smith Leonard B asst supt electric distribution Pac Gas & Elec Co r San Leandro
Smith Leroy A florist b 5126 Miles av
Smith Le Roy R sec Cal State Retail Hdwe Assn r 216 Athol av
Smith Leslie G stdt b 418 Blair av
Smith Leslie L stdt Poly Bus Coll r 2331 19th av
Smith Lester M paint mnfr b 5377 James av
Smith Lettie R clk E Lehnhardt b 1627 Tel av
Smith Lewis salsn r 2514 Linden
Smith Lewis A supt mill Hogan Lbr Co r 3222 West
Smith Lillie r 427 6th
Smith Mrs Lillis G kindergarten 418 Blair av
Smith Lloyd mach b 839 Kennedy
Smith Lloyd E meat ctr b 5113 Bway
Smith Lottie A (wid Frank L) b 2918 Capp
Smith Louis baker r e s Peralta 2 n of 12th
Smith Louis porter r 558 Magnolia
Smith Louis E demonstrator r 356 Moss av
Smith Louis J foreman r 1908 88th av
Smith Louis M waiter r 6109 62d av
Smith Louis N B eng E K Wood Lbr Co r 1908 98th av
Smith Louis P driver b 366 6th
Smith Louisa A (wid Frank A) r 492 36th
Smith Louise E (wid Claude F) r 1464 7th
Smith Lucy (wid Edw) r 2215 E 15th
Smith Lucy clk Okld Cream Depot r 1411 16th
Smith Mrs Luisa M r 680 14th
Smith Lycurgus D lawyer r 333 Vicente rd
Smith L A gateman S P Co r 1102 Jackson
Smith L Merle foreman r 5377 James av
Smith Mabel (wid Wm C) r 211 13th
Smith Mabel clk H C Capwell Co rms 478 19th
Smith Mabel F phone opr b 1529 24th av
Smith Mads police r 1606 85th av
Smith Magnus painter 3310 Bway r 3314 same
Smith Major lab r 1411 5th
Smith Mrs Mamie J tchr Franklin School b 211 13th
Smith Manuel F (Smith & Magill) r 1452 69th av
Smith Mrs Margaret r 613 Clay
Smith Margaret (wid Jas) b 2032 Franklin
Smith Margaret clk Smith Bros b 3247 Logan
Smith Marian (wid Geo) b 538 58th
Smith Marjorie treas Pantages Theatre r 1438 Madison
Smith Mrs Marjorie r 1749 81st av
Smith Martha B (wid H M) b 421 28th

WICKHAM HAVENS
· INCORPORATED ·
entire top floor
OAKLAND BANK of SAVINGS BLDG
Choice Residence Properties on Small Payments
Homes Built on Easy Terms
PHONE. OAK. 1750

Torrance, Marshall & Co.
Successors to J. H. Adams & Co
300 SANSOME ST., Cor. California, SAN FRANCISCO.
Government, Municipal, Railroad and Corporation Bonds
Telephone Douglas 2791

OAKLAND ELECTRICAL CO. INC.

ELECTRICAL ENGINEERS - CONTRACTORS - SUPPLY DEALERS
407-12TH STREET OAKLAND, CAL

2121½ CENTER ST.
Berkeley, Cal.
Phone Berkeley 4941

THOMPSON & DOOLEY
SUMMER HOME REALTY

OWNERS OF
"CAMP DIXIE"
SONOMA CO.
CAL.

FAMOUS
"YOSEMITE BEER"
"TRUE LAGER"
ENTERPRISE BREWING CO., S. F. CAL

Smith Martha E real est b 1112 1st av
Smith Martha E (wid Bernard) r 1748 Webster
Smith Martin mach Stndrd Gas Eng Co r Ala
Smith Martin M r 1483 Park av
Smith Mary b 684 40th
Smith Mary cashr Hale Bros r 932 E 11th
Smith Mary cook 3133 Tel av
Smith Mrs Mary hskpr 684 40th
Smith Mary (wid Andrew) r 602 Jones
Smith Mary (wid Harry) r 1833 88th av
Smith Mary (wid Jose) b 1529 24th av
Smith Mary A (wid Geo) b 6007 Shattuck av
Smith Mary Ann b 943 E 10th
Smith Mary C (wid Andrew) r 2205 7th av
Smith Mary E (wid Donald C) r 2625 Short
Smith Mary E (wid Michael) r 1514 Kirkham
Smith Mary F (wid John) r 1018 E 16th
Smith Mary J (wid Martin B) b 934 Chester
Smith Mary O (wid Hamilton A G) r 3768 Angelo av
Smith Mary R Cottage Homes Cottage av nr Blvd way
Smith Mathias C lbr hndlr E K Wood Lbr Co r 916 Kennedy
Smith Mrs Matilda grocer 2401 Hearst av
Smith Matthias bakery 7000 E 14th
Smith Matthew A carp S P Co r 3717 Hyde
Smith Maud bkpr Santa Fe Exp and D Co r 1627 West
Smith Maud E notions 1496 7th
Smith Mrs Melissa b 727 36th
Smith Melvin R salsn b 1734 Grove
Smith Merton W mach b 3110 Frtvl av
Smith Michael tmstr G A Silliman
Smith Mildred phone opr b 1146 72d av
Smith Mildred K stdt Mills College
Smith Milton S clk b 5806 Dover
Smith Milton F meat ctr W J Cox r Bkly
Smith Milton K b 424 Hill Lane
Smith Milton M salsn F Cames & Co r 1252 63d
Smith Minnie opr Okld Lamp Wks r Ala
Smith Minnie r 304 E 16th
Smith Minnie nurse b 1429 1st av
Smith Minnie F b 608 12th
Smith Minnie P res wkr Okld Social Settlement r 309 Linden

SMITH'S MONEY-BACK STORE

William Smith Propr Men's and Boys' Outfitters Washington sw cor 12th Phone Okld 1922

Smith Morris P transfer agt S F-O T Rys r 931 Chestnut

SMITH HON MORTIMER

Judge Police Court Dept 1 City Hall and Attorney 606 Oakland Bank of Savings Bldg r 500 Glen View av

Smith Myron E transferman r 1661 14th
Smith Myrtle tchr Washington School r Bkly
Smith Myrtle bkpr b 124 7th
Smith Myrtle C exch opr S F-O T Rys r 1211 Jefferson
Smith M Elaine phone opr b 947 44th
Smith M F rms 808 Webster
Smith M T lab W P Ry r 1762 Goss
Smith Nellie (wid Chas) r 669 6th
Smith Noah E eng S P Co r 1058 10th av
Smith N Elizabeth b 1812 Market
Smith Olive B asst matron Industrial Home for Adult Blind b 3601 Tel av
Smith Olive H b 380 Euclid av
Smith Oliver B r 608 12th
Smith Oliver B Jr clk b 608 12th
Smith Orde mnfr r 2314 E 19th
Smith Orie L cond S F-O T Rys r 1510 94th av
Smith Origen F salsn b 3768 Angelo av
Smith Orlando N ins r 4350 Ruby
Smith Orville A (Herr & Smith) r 812 Athens av
Smith Oscar mach rms 638 9th
Smith Oscar B bkpr First Natl Bank r 2719 13th av
Smith Otto clk b 817 57th
Smith O N emp Elec Dept S P Co
Smith Patrick lab r 1427 Center
Smith Patk r 849 4th av
Smith Paul D stdt b 424 Hill Lane
Smith Pauline (wid Henry) r 5126 Miles av
Smith Pearson D towerman S P Co r 2600 E 2d
Smith Percy C clk C H Smith b 380 Euclid av
Smith Percy W bkpr b 584 22d
Smith Perry C meterman Pac Gas & Elec Co r 1711 Market
Smith Peter lab b 849 4th av
Smith Peter plasterer r 1835 38th av
Smith Peter E horseman b 1031 47th
Smith Philip lab rms 103 Bway
Smith Pink housekpr 892 Grand av
Smith-Premier Typewriter Co L Y Hagan mngr 1527 Bway
Smith Priscilla (wid Hardin) r 3422 Andover
Smith P D b 2226 Peralta av
Smith Ralph clk rms 2073 Webster
Smith Ralph C steno rms 1020 Clay
Smith Ralph M clk Maxwell Hdwe Co r 3314 Bway
Smith Ralph R r 1763 Grove
Smith Ralph W steno S P Co rms 1020 Clay
Smith Raymond C asst eng S P Co r 903 Myrtle
Smith Raymond G plumber b 837 16th
Smith Rhea bkpr F Cames & Co b 124 7th
Smith Reginald G r 259 24th
Smith Rhoda J (wid Chas) grocer 329 62d
Smith Richd clk b 857 Aileen
Smith Richd mach r 1906 89th av
Smith Richd emp J W Ledgett r 545 Chestnut

Real Estate
Insurance
Taylor Bros. & Co.
Mortgage Loans
Investments
Rooms 206-209 First National Bank Building
Telephone Oakland 959

TRUMAN UNDERTAKING CO.
2935 TELEGRAPH AVENUE
S. W. COR. 30TH ST.
PHONE OAKLAND 5085
OAKLAND, CAL.
1919 MISSION STREET
BET. 15TH AND 16
PHONE MARKET 109
SAN FRANCISCO CAL.

Smith Ritner R with J C Lee r 1130 E 28th
Smith Robt tmstr Pac Freight and Trans Co r 2608 Grove
Smith Robt bartndr rms 1142 23d av
Smith Robt elev opr John Breuner Co r 972 36th
Smith Robt A salsn Lewis & Mitchell Inc b 2933 Grove
Smith Robt A butterman r 686 30th
Smith Robt D clk F B Cook r 2407 E 24th
Smith Robt P lab r 831 22d
Smith Robt T carp r 819 57th
Smith Rolland M clk Conley-Van Etten Co r 813 Myrtle
Smith Rose (wid Chas) r 582 17th
Smith Rosie steno b 764 58th
Smith Roy M clk b 5400 Holland
Smith Rufus salsn b 197 9th
Smith Rufus R trav salsn b 3768 Angelo av
Smith Russell R emp Hotel Oakland rms 578 10th
Smith Ruth A bkpr Britt & Co r 1929 24th av
Smith Ruth C asst b 602 Jones
Smith Mrs Sadie furn rms 1815 San Pab av
Smith Sallie G r 1925 Grove
Smith Saml cook Ralph Smith b 1763 Grove
Smith Saml (Smith & Son) r 3135 West
Smith Saml J real est 1206 Bway r 2121 Grace
Smith Saml L carp r 1734 Grove
Smith Sandford steno r 1307 E 33d
Smith Sarah (wid Henry) r 213 6th
Smith Mrs Sarah b 3900 Bway
Smith Sarah E (wid Jas) b 822 Brush
Smith Sheldon b 5315 Cole
Smith Sid mngr Wright's Billiard and Pool Palace r 432 52d
Smith Sidney rms 505 18th
Smith Sidney E carp b 1942 E 23d
Smith Sidney W mngr r 76 Vernon
Smith Silas M salsn r 3729 High
Smith Simeon dept mngr r 5806 Dover
Smith Sirous S hostler W F Potts rms 518½ 7th
Smith Sophia P b 1115 E 24th
Smith Stanley b 5829 Grove

SMITH STANLEY J
Attorney-at-Law 911 Syndicate Bldg Phones Oakld 978 Home A0934 r 125 Kempton av Phone Oakld 8022

Smith Stella bkpr b 1429 1st av
Smith Stella G steno Natl Pharmacy Co r 909 Alice
Smith Sumner C colr b 1496 7th
Smith Susan (wid Wm A) r 700 Harrison
Smith Susan (wid Wm H) b 176 Perkins
Smith Mrs Susan M instr Mills College
Smith Syndey clk b 544 21st
Smith S M rms 1029 Linden
Smith Theo car opr S F-O T Rys r 1512 Jones av
Smith Theo carp r 1948 E 25th
Smith Theo A colr b 2504 10th
Smith Thos emp Pac T & T Co r 1627 West
Smith Thos ins r 5117 Lawton av
Smith Thos B locksmith b 3725 E 14th
Smith Thos H adv r 34 Greenbank av
Smith Thos H cond S F-O T Rys r 1251 1st av

ROCK RIDGE
PROPERTIES
TAYMANCE
REAL ESTATE COMPANY, Agents

Smith Thos J r 464 22d
Smith Thos J stableman S P Co r 833 Willow
Smith Thos P brkmn S P Co r 837 8th av
Smith Thos R cook S P Co r 509 Grove
Smith T emp Paraffine Paint Co r 1933 Union
Smith T Franklin r 3240 Peralta av
Smith T Harold mach J W Williams r 544 21st
Smith T Slater shoemkr 1686 8th
Smith Vago N clk A C Smith r 5222 E 14th
Smith Veggo A painter r 3314 Bway
Smith Verdon L brkmn S P Co rms 754 Wood

SMITH VERNON A
Treas C A Smith Lumber Co r Berkeley

Smith Victor S plasterer r 4704 Congress av
Smith Victor W (Rieser-Smith Law and Collection Co) r 5763 Ayala
Smith Victoria bkpr Jos Smith b 3489 Hollis
Smith Wager S sales mngr r 1140 7th av
Smith Waldemar A r 920 Kingston av
Smith Walter clk rms 1705 Bway
Smith Walter E r 5113 Bway
Smith Walter G opr Great West Power Co r 3618 Tel av
Smith Walter J grocer 5425 College av r 5353 Thomas av
Smith Walter S stdt b 5315 Cole
Smith Walter T Every 577 7th r 457 Van Dyke av
Smith Wendell D salsn Kohler & Chase rms 1734 Grove
Smith Werdie P chf clk Street Dept r 634 E 17th
Smith Wilbert F carrier P O r 2534 11th
Smith Wilfred J clk r 6521 Manila av
Smith Will H stdt b 4013 Adeline
Smith Willard gardener r 1115 E 24th
Smith Willard D whsemn r 514 18th
Smith Willetta milliner Mrs Albert Anderson r 1735 23d av
Smith Wm clk b 857 Aileen
Smith Wm b 812 Athens av
Smith Wm propr Smith's Money-Back Store r 425 Bellevue
Smith Wm cabt mkr b 3300 Elmwood av
Smith Wm r 5829 Grove
Smith Wm tailor O A Paige r 829 Jefferson
Smith Wm driver Harry G Williams Co r S F
Smith Wm nurse 520 9th
Smith Wm clk rms 277 12th
Smith Wm jeweler r 2945 Brookdale av
Smith Wm A b 5829 Grove
Smith Wm A r 361 Santa Clara av

California OPTICAL CO.
1221 Broadway Oakland
MAKERS OF GOOD GLASSES
181 Post Street San Francisco
California OPTICAL CO.

Massachusetts Bonding and Insurance Co.
Surety Bonds—Casualty Insurance—Prompt Service
Phone Lakeside 213 719 SYNDICATE BLDG.

GRANT D. MILLER 2368-2372 East Fourteenth St. OAKLAND, CAL.
Automobile Service Lady Attendant **Funeral Director** Phone: MERRITT 511 Res. Phone Merritt 512

Lewis and Mitchell Inc.
REAL ESTATE AND FIRE INSURANCE Brokers
1520 Broadway
Phone Oakland 6622

Smith Wm A clk b 4536 Thompson

SMITH WILLIAM B
Deputy District Attorney Alameda County r 959 Alice

Smith Wm B tkt colr S P Co r 903 Myrtle
Smith Wm C baker b 540 53d
Smith Wm D salsn Owl Drug Co r Bkly
Smith Wm D cashr Pac Gas & Elec Co r 424 Hill lane
Smith Wm D watchman r 1213 85th av
Smith Wm E carp b 3553 Meadow
Smith Wm E elec Spott Bros rms 1076 12th
Smith Wm F b 650 61st
Smith Wm H janitor r 2284 E 14th
Smith Wm H police r 530 21st
Smith Wm H driver S W Wigmore r 468 22d
Smith Wm H tmstr r 2433 88th av
Smith Wm H eng r 814 Castro
Smith Wm H b 3601 Tel av
Smith Wm H plumber r 1227 13th av
Smith Wm H Jr shademkr Jas Cahill & Co r 1227 13th av
Smith Wm K elec r 2932 Palm
Smith Wm L eng S P Co r Bkly
Smith Wm L cond S F-O T Rys b 432 E 17th
Smith Wm M blksmith r 720 20th
Smith Wm driver River Exp Co b 714 26th
Smith Wm M (Smith & Hindle) r Bkly
Smith Wm M hlpr b 1079 56th
Smith Wm M furn r 590 8th
Smith Wm P porter Pullman Co r 2321 12th av
Smith Wm P r 5377 James av
Smith Wm R with S J Taylor r 3318 Pied av
Smith Wm R dredger hd b 849 4th av
Smith Wm T r 3045 Dellview av
Smith Wm W lineman r 1592 63d
Smith Wm W rancher r 1505 39th av
Smith Winnie dressmkr 2557 San Pab av
Smith Zelma bkpr V D Rosen b 150 11th
Smith & Hindle (W M Smith J C Hindle) real est 1440 Bway
Smith & Magill (Manuel F Smith Lester Magill) saloon 247 3d
Smith & Son (Saml and Frank) plumbers 2371 San Pab av
Smithers Chas E lab b 5506 Market
Smithers Geo E r 5506 Market
Smithlen Frank B clk r 1722 45th av
Smithman Ernest H foreman Pac Lbr Co r 265 9th
Smook Ferne emp Pac Manifolding Bk Co b 627 Oak
Smook Lewis S painter J Llewellyn Co b 627 Oak
Smook Saml pedlar r 627 Oak
Smoot C Calvert mngr r 365 Warwick
Smoot Georgia dom 1815 Grove
Smoot Jesse supt constr r 1224 8th av
Smoother John oiler Pac Gas & Elec Co r 782 5th
Smoother John W blksmith Street Dept r 3259 Hannah
Smouse Andr cement wkr r 5756-A Adeline
Smoyer Mrs L R clk Hale Bros b 236 E 14th
Smoyer Virgil R car opr S F-O T Rys rms 236 E 14th
Smult Robt lab rms 303 9th
Smyth see also Schmidt Schmitz and Smith
Smyth Emmett C clk b 1920 Linden
Smyth Flora R tchr Clawson School b 607 Apgar
Smyth Rev John asst pastor Sacred Heart Church r 684 40th
Smyth Saml C salsn Okld Furn Co r 5216 Genoa
Smyth Thos W aud The Realty Syndicate r 114 Manor dr

SMYTH DR WALTER J
Dentist 808 Union Savings Bank Bldg Hours 9-12 a. m and 1-5 p m Phone Okld 1980 r 688 Fairmount av

Smyth Wm J clk S F-O T Rys r 574 15th
Smythe Bessie (wid Wayman A) r 2557 Wakefield av
Smythe Earl J caller S P Co b 1436 Center
Smythe Jas lab rms 4507 Grove
Smythe Juanita b 2557 Wakefield av
Smythe L rms 908 Franklin
Smythe Mrs Mary A r 317 Portland av
Snaden John S bootblk r 2209 Adeline
Snaer Louis A clk r 1232 E 15th
Snaer Seymour L bkpr P N Hanrahan & Co b 770 19th
Snark Francis carp r 4900 Congress av
Sneathen Wm S clk b 17 Pacific av
Snedaker F L brkmn S P Co r 854 Peralta
Snedden Albert F frt agt r 871 54th
Snediger Olie F chf asst Probation Officer r Bkly
Snell Chas mach rms 293 9th
Sneed Walter R (Sneed & Hassler) r 1721 16th av
Sneed & Hassler (W R Sneed C F Hassler) proprs City Art Printing Co 1519 San Pab av
Snell Lucinda (wid Benj F) b 719 52d
Snell Mary (wid John) r 670 4th
Snell Thos lab r 281 3d
Snell Winifred (wid Benj) tchr art needle work 5344 Shafter av
Snelling Jas F (DeWitt & Snelling) r Y M C A
Snellman Edw lab rms 1890 7th
Snide David stdt b 708 Oak
Snide Louis (Snide & Adler) r 708 Oak
Snide Mildred clk b 708 Oak
Snide & Adler (L Snide A Adler) clothing 639 Bway
Snider see also Schneider and Snyder
Snider John cabt mkr rms 1252 7th
Snider Ruth nurse Merritt Hospital
Snider Victoria A (wid Henry) b 1903 94th av
Snider Wm lngshrmn r 3131 Taylor pl
Snively Mrs Anna b 6011 Shattuck av
Snively Fred H solr r 921 Madison
Snively H Melvin mining geologist r 3733 Randolph av
Snodgrass Ralph butcher Grayson-Owen Co r 5865 Marshall
Snook Chas E (Snook & Church) r 354 34th
Snook Chas W stdt b 354 34th
Snook Mrs Clara rms 3817 Tel av
Snook Florence (wid Geo) bkpr b 1710 65th av
Snook John r 9851 B st

R. C. Endriss Optician
Phone Oakland 3812 536 Twelfth Street

OCCIDENT HARDWARE CO.
SARGENTS' ARTISTIC HARDWARE AND MECHANICS' TOOLS
Claremont and Telegraph Avenues, Oakland, Cal.

Snook Lester L cond S F-O T Rys r 4708 Tel av
Snook Lillian (wid Fred) r 2073 Webster

SNOOK & CHURCH

(C E Snook L S Church) Attorneys at Law 7th floor Security Bank Bldg 1106 Broadway Phone Okld 252

Snow Addie F pkr Ye Liberty Candy Co r 874 38th
Snow Albert Y clk b 871 54th
Snow Mrs Alice V (wid David D) (Snow & Donohue) r 309 62d
Snow Arthur P dyer 2678 Peralta av
Snow Chas A tmstr b 874 38th
Snow Clarence L mach hlpr S F-O T Rys b 874 38th
Snow Elizabeth L dipper b 1310 8th
Snow Frank E dyeing and cleaning 1030 28th r 4415 West
Snow Grace V steno b 2896 E 14th
Snow Harry E glazier Redwood Mnfg Co b 1736 8th
Snow Harry K r 1709 King av
Snow Henry F clk H Lueddeke b 1250 60 th av
Snow H J pressman Okld Enquirer r Bkly

SNOW JOHN F DYEING & CLEANING WORKS

Alfred I Levy Genl Mngr The Oldest and Largest Works on the Pacific Coast Dry Cleaning and Carpet Dyeing Our Specialty Works 47th and Grove Phone Pled 185 477 11th Phone Okld 125 San Francisco Office 508 Valencia

Snow John H mstr mariner r 2896 E 14th
Snow John L b 2896 E 14th
Snow Leander O lab r 874 38th
Snow Louis B solr r 1736 8th
Snow Lyman W sec Oakland Meat & Pkg Co r 3036 Lynde
Snow Margaret clk Kahn Bros b 1310 8th
Snow Mrs Marian clk H C Capwell Co b 118 12th
Snow Matthew M mach b 1310 8th
Snow Maurice hlpr Moore & Scott Iron Wks b 1310 8th
Snow Mildred F tchr b 1052 E 12th
Snow Walter B creamery 3266 E 14th rms 3010 Bona
Snow Wm E colr r 1052 E 12th
Snow Wm F stevedore b 1310 8th
Snow Wm F Jr deckhd S P Co r 1310 8th
Snow Wm H tailor r 674 10th
Snow Wm H cigars 400 8th rms 528 12th
Snow & Donohoe (Mrs A V Snow and Mrs G E Donohoe) restaurant 6089 Claremont av
Snowbelt Henry V hlpr Judson Mnfg Co
Snowden Frank cook r 1125 22d
Snowden Theo D musician b 1125 22d
Snowden Tyler eng b 1125 22d
Snyder see also Schneider and Snyder
Snyder Alfred clk Piedmont Grocery Co b 892 35th
Snyder A A rms 823 Franklin

SNYDER A J

Realty Investment 316-317-318 First Natl Bank Bldg Phone Okld 729 r 670 Oakland av Phone Pled 1176
land av Phone Pled 1176

Snyder Chas D (Snyder & Kelly) r 9302 Birch
Snyder C D clk Taft & Pennoyer Co
Snyder Edith H (wid Thos C) r 324 24th
Snyder Fred farmer r 1516 50th av
Snyder Fred waiter b 1605 51st av
Snyder Geo miner r 825 52d av
Snyder Geo E waiter r 1605 51st av
Snyder Harry W carp r 5524 E 17th
Snyder John E towerman S P Co r 314 5th
Snyder John F barber r 515 E 8th
Snyder Julia dom 6000 Claremont av
Snyder Lawrence b 1431 Harrison
Snyder Lawrence E agt Met Life Ins Co r 1061 59th
Snyder Leroy eng Cl Ice Co r 891 34th
Snyder Mrs Letetia r 892 35th
Snyder Lewis C real est 6208 Claremont av r 2820 San Pab av
Snyder Lewis N pass agt r 1505 Myrtle
Snyder Lillian F cashr b 5524 E 17th
Snyder Lucille r 3531 Douglas
Snyder Lora b 3819 Brighton av
Snyder Maud C cashr b 5524 E 17th
Snyder Nathan produce rms 823 Washn
Snyder Otto appr Union Gas Eng Co b 2716 E 22d
Snyder Thos C mach W P Ry r 324 24th
Snyder Wm P eng Pac Gas & Elec Co r 5743 Herman
Snyder & Kelly (Chas Snyder D J Kelly) undertakers 9620 E 14th
Snyders John C baker r 1727 E 24th
So L & Co ladies' furngs 1012 Washn
Soanes Mary E (wid Chas T) r 1454 9th
Soare Saml b 828 53d
Soares see also Suarez
Soares Alfred emp Paraffine Paint Co r 1517 34th
Soares Anna B bkpr Amer Creamery Co r Hayward
Soares Anna J opr Okld Lamp Wks b 678 28th
Soares Anna V seams b 1433 88th av
Soares Annie (wid Joaquin) b 1039 Kennedy
Soares Antone emp Paraffine Paint Co r 1517 E 34th
Soares Antone emp Paraffine Paint Co r 1524 32d
Soares Antone foreman b 345 Magnolia
Soares Antone lab r 2545 E 11th
Soares Benj lab r 18 Walter av
Soares Clara b 2892 Glascock
Soares Constantine r 614 9th
Soares Frank stableman r 1418 Kirkham
Soares Frank M mngr b 599 38th
Soares Geo A bkpr b 1433 88th av
Soarel Ida S b 2892 Glascock
Soares Isabelle (wid Jos) r 1433 88th av
Soares John driver Cal Milk Co r 3225 Louise
Soares John millhd b 1578 3d
Soares John S elec eng r 5482 Kales av
Soares John V lab r 1628 Kirkham
Soares Jos lab r 2152 E 19th
Soares Jos lndywkr r 1418 Kirkham
Soares Jos lngshrmn r 2834 Magnolia
Soares Jos mngr Hygienic Lndy r 1221 28th
Soares Jos F millhd Cal Door Co r 1477 14th
Soares Jos W dep Sheriff r Hayward
Soares Louis lab r 1037 Kennedy
Soares Mamie b 2892 Glascock
Soares Manuel driver Melrose Central Creamery r 1411 47th av

P. N. Kuss & Co.
Contractors
Artistic
Decorators
Painters
and Wood
Finishers
WALL HANGINGS
620 14TH ST.
Phone Oakland 4598

WEAR A BENJAMEN G. W. Heintz GOOD CLOTHES WEAR A BENJAMEN
1217-1219 BROADWAY

OTTO BECHTLE Manufacturer of Gas and Electric Fixtures
METAL SPINNING, HAMMERED AND SHEET METAL WORK, ELECTRIC SUPPLIES AND HOUSE WIRING
1828 Lincoln Ave. cor. Schiller St. Alameda, Cal.

Established 1876 Alameda County Abstract Co. Incorporated 1901
John McCarthy Sec'y and Manager
SEARCHERS OF RECORDS
PHONE Oakland 455
Complete Property and Name Indexes of ALAMEDA COUNTY Office: 426 Thirteenth St., Oakland

Soares Manuel car dept S P Co r 1080 E 19th
Soares Manuel A lab b 1037 Kennedy
Soares Manuel M (Soares & Wegrich) r 3800 Franklin
Soares Margaret H clk Peoples Water Co b 1433 88th av
Soares Marianna cook 2949 Summit
Soares Marion B lbr hndlr Pac Lbr Co b 1037 Kennedy
Soares Mary lndywkr Hygenic Lndy b 1221 28th
Soares Melvin L cond S F-O T Rys b 1650 94th av
Soares Myron lab r 2024 E 19th

SOARES & WEGRICH

(M M Soares J A Wegrich) Plumbing and Gas Fitting 729 Center Phone Okld 5491

Sobbe Andr driver r 1951 12th av
Sobbe Aug H lbrhd r 504 E 7th
Soberanes A C car dept S P Co r 958 Union
Soberanes Gaspar meatctr r 1008 57th
Soberanes Louis E metactr r 1181 16th
Soberanes Lucius P car dept S P Co b 1165 16th
Sobey Roy clk b 664 24th
Sobey Ruth E phone opr b 746 52d
Sobke Frank r 1238 72d av
Sobrero Caesar F (Sobrero & Giambroni) r Dimond av
Sobrero Frank produce 2226 San Pab av r Ala
Sobrero Louis clk Sobrero & Giambroni r 3501 Frtvl av
Sobrero & Giambroni (C Sobrero and A Giambroni) grocers 3501 Frtvl av
Sochich Rista tmstr r 2138 LiLnden

SOCIALIST PARTY

(Oakland Branch) H C Tuck Organizer W R Dunn Rec Sec Florence Logan Financial Sec Hamilton Hall 581 13th

Socialist Party Hall 581 13th
Society for the Prevention of Cruelty to Animals See Oakland Society for the Prevention of Cruelty to Animals
Society for the Study and Prevention of Tuberculosis see Alameda County Society for the Study and Prevention of Tuberculosis
Soda Andr cement wkr r 1137 65th
Soderberg Fred archt 710 Union Sav Bank bldg r 276 Perkins
Soderberg John B carp r 210 Boyd av
Sodergren J Leonard mach Stndrd Gas Eng Co r 1625 21st av
Soderman Otto P deckhd S P Co r 2421 1st
Soderstrand Annie steno b 1086 24th
Soderstrand Arthur F mach Pac Gas & Elec Co r 456 45th
Soderstrand Edith steno b 1086 24th
Soderstrand Fritz A switchman S P Co r 1311 Hopkins
Soderstrand Patrick S carp r 1086 24th
Soehlman John clk b 5598 Lawton av
Soenfelder John r 1601 12th
Soeth Elsie stdt Heald's Bus Coll b 231 13th
Sofield Wm J mngr Castle Apts 4154 Piedmont av
Sohler Paul janitor Emerson School r 436 45th
Sohncke Angelica b 2120 35th av
Sohncke Hugo G ins r 838 Kilkham
Sohncke Kurt bkpr r 2120 35th av
Sohr Herman W carp r 3439 Haven
Sohst Carl J (Paul T Carroll Inc) r 894 53d

SOHST CARRIAGE CO

Wm H Sohst Mngr Carriage and Wagon Mkrs and Horseshoers 8th n e cor Franklin Phone Okld 887

Sohst Henry J colr Sohst Carriage Co r 2618 San Pab av
Sohst Nell r 581 Lake Park av
Sohst Wm H mngr Sohst Carriage Co r 585 Lake Park av
Soito Antone C tmstr Alphonso Newbert r 9725 Holly
Sojourne Jesse L mach Stndrd Gas Eng Co r 823 37th av
Sol Geo painter r 1659 13th
Sol Jas A painter b 1659 13th
Sola Antone car clnr S P Co (Ala) b 187 3d
Solange Eugene rms 717 Clay
Solanilla Mariano lndywkr b 1508 8th
Solano Robt lab r 617 36th
Solares Hector L cigars r 1810 55th av
Solari Bertola boarding and saloon 4799 Tel av
Solari Ella G dom b 1608 35th av
Solari Jos grocer 5901 Vallejo
Solari Jos v pres Cal Fruit Co Inc r Stockton
Solari Jos A hlpr W P Ry r 708 Jefferson
Solari Lillian stdt Poly Bus Coll b 4797 Tel av
Solari Madaline (wid John) rms 930 Kirkham
Solari Nicholas lndywkr Yosemite Lndy
Solate Frank lab r 558 3d
Soldati Ermine A steno b 4827 Maple
Soldati Felix r 4827 Maple
Solensen Nels P r 1009 Pine
Soler A finisher rms 823 Franklin
Solfisburg Geo H bkpr r 883 54th
Solinsky Frank J lawyer r 328 Forest
Solis Wine and Fruit Co of Gilroy 48 Bacon bldg
Soljak Mark lab r 811 Chester
Soljak Toini lab r 811 Chester
Sollars Lawrence R bartndr Brennan & Woolley r 1456 55th av
Sollars M Perry carp b 1456 55th av
Sollenius Leon P bartndr r 663 7th
Soller Harry shoe salsn Park Shoe Co b 1433 1st av
Solomon Abraham colr Peoples Water Co b 535 23d
Solomon Amelia lndy wkr Dom Lndy Co
Solomon Mrs Annie nurse b 1432 Linden
Solomon Chas W b 530 41st
Solomon Dorothy R tchr b 25 Blair av
Solomon Edw b 1516 51st av
Solomon Gertrude steno b 1109 Oak
Solomon Gus barber rms 641 22d
Solomon Herman clk Taft & Pennoyer Co r 19 Moss av
Solomon Isidore E r 2910 Grove
Solomon Jeanette B b 2910 Grove
Solomon John H cond S F-O T Rys b 5302 Tel av
Solomon Melvyn N stdt b 5526 San Pab av
Solomon Minnie (wid Louis) r 535 23d
Solomon Saml clk b 535 23d
Solomon Tobias (E W Rennacker & Co) r 5526 San Pab av
Solmonson Clifford B cashr C A Smith Lbr Co b 1612 Brush

Edgar H. Barber Co. 1431-3-5 Broadway Phone Oakland 3501
Oakland's Only Exclusive Commercial Stationers

BOOKS | 20 per Cent Discount from Publishers' Price except Net Publications | Smith Bros. 472-474 13th St. Bet Broadway and Washington

Solon Emile elec Pac Gas & Elec Co r 2048 E 20th
Solon Jas r 815 32d
Solon Jos F lineman S F-O T Rys r 815 32d
Solovan see Sullivan and O'Sullivan
Somers see also Sommers
Somers Mrs Annie furrier 623 17th
Somers A Paul salsn H C Capwell Co r 179 Vernon ter
Somers John clk b 582 62d
Somers John H (Kimball & Somers) r 3814 Randolph av
Somers John T demonstrator Pioneer Auto Co r 3607 Watts
Somers Katherine (wid Robt W) b 644 28th
Somers & Co J C Sweet mngr grain 2d cor Market branch 3313 E 12th
Somervich Nicholas lab b 1024 Wood
Somerville J Harold cabt mkr r 1538 17th av
Somerville Mrs Mary E r 430 17th
Sommarstrom Agda b 15 Caperton av
Sommarstrom Axel carp r 109 Sunnyside av
Sommarstrom Hugo W b 4415 Grove
Sommarstrom John carp b 109 Sunnyside av
Sommarstrom Matts F carp 4415 Grove
Sommer Chas H agt r 3326 Lloyd av
Sommer Edw J journalist r 3145 High
Sommer Flora stdt Mills College
Sommer Mrs Wilhelmina N (wid Julius) b 2082 Okld av
Sommers see also Somers
Sommers Geo watchman Pioneer Wrecking Co r 1226 17th av
Sommers Geo W grocer 2229 Mitchell r 2004 47th av
Sommers Helen M tchr b 2082 Okld av
Sommers Marcus gardener b 1920 Castro
Sommers Marie fitter r 1920 Castro
Sommesette Alphio foreman r 1006 Franklin
Somps Jules mngr Imperial G A & S W Co r Ala
Soncini Frank lather r 1268 64th
Sondag Alphonse tailor r rear 2751 26th av
Sonderleiter Frank W (Sanford & Sonderleiter) r 316 Athol av
Songer Albert foreman r 9647 C st
Songey Chas lab r 769 4th
Sonnenberg Albert doorkpr Orpheum Theatre r 52 Fairmount av
Sonnenberg Julius treas Orpheum Theatre r 478 19th
Sonnenberg Saml cashr r 5128 Grove
Sonneborn Henry elec r 1230 60th av
Sonneveld Peter cigar mnfr b 1267 26th
Sonnewald Peter cable splicer r 3310 E 17th
Sonnichson Aug furn rms 412 8th
Sonntag see also Sondag
Sonntag Henry meats 2801 38th av
Sonntag Ida M b 668 35th
Sonthelmer Arthur R dentist R M Higgins r 1703 Brush
Soo Wing & Co Chinese mdse 549 16th
Soothill Fannie (wid John) r 139 12th
Soothill Mabel clk Hale Bros b 139 12th
Soper Andr M flagman S F-O T Rys r 2457 26th av
Soper Edw M clk Cal Cotton Mills Co b 2457 26th av
Soper Frank D carp r 2795 25th av
Sopka Wm upholstr r 2506 E 11th
Soracco Kate b 1508 3d av
Soran Francis S lab r 551 38th
Soran John F plumber b 551 38th
Soran Josephine clk E Wills b 551 38th
Soran Margaret H clk E Wills b 551 38th
Soran Wm T mach b 551 38th
Soranno Frank lab r 528 Filbert
Sorby Agnes L steno b 434 Walsworth av
Sorby Caroline J b 434 Walsworth av
Sorby Sidney r 434 Walsworth av
Sorel Clifford J truck repr S F-O T Rys rms 3989 Howe
Sorelll Lawrence gardener r 911 Willow
Sorensen Andr molder b 2479 Peralta av
Sorensen Andr C millhd Cal Stndrd Mill Co r 1932 Irving av
Sorensen Anth L car opr S F-O T Rys r 624 E 16th
Sorensen Carl A carp r 856 59th
Sorenson Chas carp r 1932 Irving av
Sorensen Chas cook r 3216 Delaware
Sorensen Chris mach r 3433 Elmwood av
Sorensen Emelie lndywkr Fabiola Hospital
Sorensen Hans F cement contr r 168 Moss av
Sorensen Hedewig clk Hale Bros b 1529 Chestnut
Sorenson Helena seams b 2900 Glascock
Sorensen Jas r 92 Hillside av
Sorensen Jesse R cement contr r 172 Moss av
Sorenson John sewer contr 2505 Foothill blvd
Sorensen Kessen (wid Peter) r 2479 Peralta av
Sorensen Louis fireman S P Co r 1807 41st av
Sorenson Mary (wid Allan) b 1108 Alice
Sorensen Matilda b 1101 Grand av
Sorensen Nels P r 1009 Pine

SORENSEN NELS P
Attorney-at-Law and Notary Public 3829 Opal r same Phone Pied 3521

Sorensen Nels S car opr r 3300 Boston av
Sorensen N Chas cook r 3216 Delaware
Sorensen Paul A molder b 2479 Peralta av
Sorensen Richd clk r 1606 45th av
Sorenson Saml M foreman Pac Coast Lbr & Mill Co r 3036 Union
Sorensen Soren N tallyman Pac Lbr Co r 725 Filbert
Sorensen Wm molder r 2537 34th av
Sores see Soares and Suarez
Sorey Emma A (wid G P) r 589 16th
Sorey Wm brkmn S P Co r 589 16th
Sorg Chris agt Brown News Co r 472C 41st
Sorgenfrey Grace E tchr Garfield School r S F
Soria Alfredo lab r 3416 Elmwood av
Soria Josephine (wid Jos A) r 3416 Elmwood
Sorich Marcus lab r 1518 5th
Sorrell Mrs Daisy b 2243 E 19th
Sorrells Edw M cable repr b 2453 Wilbur
Sorrells Richd G carp b 2453 Wilbur
Sorrells Robt E L carp r 2453 Wilbur
Sorrenson Abraham foreman b 461 62d
Sorrenson Carl b 531 24th
Sorrenson Hannah tchr Durant School b 464 29th

Richmond Properties HOMESITE REALTY COMPANY INCORPORATED Berkeley Properties
Harley G. Parrott, Sales Manager 2011 Shattuck Ave., Berkeley

OAKLAND EVERY EVENING SUNDAY MORNING TRIBUNE BOTH PHONES Reaches 50,000 Homes Every Day 8th & Franklin St.

SUPREMELY PRODUCTIVE
FRUIT AND ALFALFA LANDS
IN SUPERIOR CALIFORNIA
404 12th St. PACIFIC LAND CO. OAKLAND

Send for Literature
2222 CHAPEL ST.
Berkeley, California
EL REPOSO SANITARIUM
See BERKELEY CLASSIFIED SANITARIUMS

Sorrentino Vincent upholstr r 3600 E 12th
Sorrow Chas rms 412 8th
Sorsdahl Olga nurse Merritt Hospital
Sosich Chris driver Okld Brg & Malting Co
Soto Ada seams r 520 West
Soto Bach hostler West & Samuel
Soto Christina waitress b 532 20th
Soto Eugene lab r 140 4th
Soto Gertrude cashr Lem Williams b 140 4th
Soto Hovita seams b 520 West
Soto Louis driver b 532 20th
Soto Nicholas F express r 140 4th
Soto Rebecca (wid Peter A) r 532 20th
Soto Thos tmstr Pac Freight & Trans Co b 2121 Curtis
Soto Verna steno b 532 20th
Soto Vincent lab r 3430 Galindo
Sottero Andr cook 509 Bway r San Leandro
Sottero Mrs Elizabeth restaurant 509 Bway r San Leandro
Sotto Louis emp Walter S Mackay & Co
Souders Leslie A mach hlpr Standard Underground Cable Co r 1226 73d av
Souders Mary J (wid Henry) r 559 27th
Souer see also Sauer
Souer Ralph W b 976 56th
Souer Valentine L clk r 976 56th
Souffraine Louis agt Brown News Co b 116 7th
Soule Albert H mattress mkr Jackson Furn Co r 2131 51st av
Soule Arthur L ydman S P Co rms 912 Filbert

SOULE BEACH C

(Ghirardelli & Soule) Mngr Bacon Bldg r 310 El Cerritto av

Soule Claire tchr Okld High School r Key Route Inn
Soule Edmund G r 302 Perkins
Soule Harry A car opr S F-O T Rys r 1034 E 15th
Soule Rebecca H (wid John H) r 1203 E 23d
Soule Walter W mach r 4947 Shafter av
Soule Wm H clk r 1027 47th
Soules Edw C reporter Okld Tribune r Ala
Sousa see also Souza
Sousa Anth lab r 1575 3d
Sousa Anth mill wkr b 2413 San Pab av
Sousa Anth tanner r 1842 E 14th
Sousa Antone lab r 1615 46th av
Sousa Antone lab r 3262 Hannah
Sousa Antone lab r 3478 Harlan
Sousa Antone S foreman b 1912 E 15th
Sousa Carrie A (wid Anth) r 1055 16th
Sousa Emma clk b 3262 Hannah
Sousa Frank tmstr r 1563 3d
Sousa Frank A lab r 1458 34th
Sousa Gabriel lab r rear 337 Henry
Sousa Henry L meterman Pac Gas & Elec Co r Ala
Sousa John lab r 301 Chester
Sousa John lab rms 553 Center
Sousa John lab r 3279 Hannah
Sousa John lab r 3283 Hannah
Sousa John stevedore rms 150 8th
Sousa John tmstr b 752 29th
Sousa John P lab r 2333 E 17th
Sousa John R marker Dom Lndy Co r 596 19th
Sousa Jos lab r 2509 E 10th
Sousa Jos tmstr S F Produce Co r 16 8th
Sousa Jos T foreman r 10610 E 14th
Sousa Lawrence lab r 1563 7th
Sousa Mamie steno b 3478 Harlan
Sousa Manual lab b 2111 San Antonio way
Sousa Manuel fisherman b 1864 8th
Sousa Manuel lab b 364 Peralta
Sousa Manuel lab b 3279 Hannah
Sousa Manuel lab 2316 Chester
Sousa Manuel lab r 332 Peralta
Sousa Manuel lab r 1021 5th
Sousa Manuel lab r 1536 3d
Sousa Manuel lab r 2025 E 20th
Sousa Manuel lab r 2129 E 19th
Sousa Manuel stevedore b 345 Magnolia
Sousa Manuel C mngr r 2234 E 16th
Sousa Matera r 2111 San Antonio way
Sousa Z Saml emp Paraffine Paint Co r 828 Grove
Souter see also Suiter
Souter Mrs Annie (wid John) r 472 Vicente
Souter Jay J elev constr r 520 52d
Souter John H clk Pac Gas & Elec Co b 472 Vicente
South Berkeley Baptist Church 767 65th
South Berkeley Creamery John A Sabalte mngr 877 58th
South Harry eng S P Co b 730 Adeline
South Jas W lab Moore & Scott Iron Wks b 730 Adeline
South Richd lab Moore & Scott Iron Wks r 730 Adeline
Southard Marcus L car opr S F-O T Rys b 927 Apgar
Southard Mrs Minnie r 1925 Grove
Southard Walter lab b 1273 Sausal
Souther Wm H asst cashr S F-O T Rys r Ala
Souther Zack janitor S F-O T Rys r 1082 32d
Southerland Geo messr Postal Tel Cable Co b 840 35th
Southerland John cook r 358 Myrtle

SOUTHERN PACIFIC COMPANY

L Richardson District Freight and Passenger Agent C J Malley City Ticket Agent P E Crabtree City Pass Agent Broadway s e cor 13th Phone Okld 162

Southgate Mrs Sadie rms 1511 Jackson
Southwell Frank L acct S F-O T Rys r 1534 2d av
Southwestern Broom & Warehouse Co J E Williams mngr 1952 E 14th
Southwestern Surety Insurance Co E H Nash and L C Fraser Jr agts 1440 Bway
Southwick Ernest D plumber r 3774 Angelo av
Southwick Oliver L r 3774 Angelo av
Souza see also Sousa
Souza Adeline b 831 33d av
Souza Annie (wid Manuel) r 549C Chestnut
Souza Anth L harness 3265 E 14th r 3536 same
Souza Antone b 418 Park
Souza Antone brkmn S P Co b 831 33d av
Souza Antone emp Paraffine Paint Co r Bkly
Souza Antone grocer b 1629 47th av
Souza Antone hlpr United Iron Wks r 1842 E 14th
Souza Antone lab r 516 Chester
Souza Antone lab r 1842 E 14th
Souza Antone lab r 1466 3d

C. & S. Axle Grease
CLEAN AND SLIPPERY
WHITTIER COBURN CO., Mfrs.
301 Howard St., San Francisco

Oakland Conservatory of Music
Adolf Gregory, Director
Thirteenth St., N. W. Cor. Madison
THE LARGEST AND MOST THOROUGHLY EQUIPPED SCHOOL OF GENUINE MUSICAL INSTRUCTION ON THE PACIFIC COAST. PHONE OAKLAND 4922

Souza Antone lab b 2021 E 22d
Souza Antone stableman Okld Meat & Pkg Co r Bkly
Souza Antone tmstr Remillard Brick Co r 103 Bway
Souza Antone (Souza Bros) r 1629 47th av
Souza Antone Jr ironwkr Cal Wire Cloth Co b 418 Park
Souza Antone F r 1021 5th
Souza Antone R lab S P Co r 755 Willow
Souza Antone W lab r 1012 Kennedy
Souza Antonio V lab r 144 Chestnut
Souza Aug plumber b 2832 Chapman
Souza Chas clk b 1629 47th av
Souza Ellen grocer 1175 61st
Souza Fanny hlpr Cal Cotton Mills b 2445 E 21st
Souza Frank r 3285 Hannah
Souza Frank gardener r 4090 Pied av
Souza Frank lab r 537 24th
Souza Frank A (Souza & Costa) r 655 7th
Souza Frank E contr r 1409 45th av
Souza Frank E Jr tmstr r 1836 39th av
Souza Frank F mach r 1221 85th av
Souza Frank G lab r 1707 5th
Souza Geo mach b 1639 E 14th
Souza Gillus carp r 2947 Boehmer
Souza Hall 1450 47th av
Souza Henry tmstr Fred Sinclair r San Leandro
Souza Jesse lab r 1010 26th av
Souza Jessie (wid Frank) b 367 Campbell
Souza Joaquin tmstr b 1314 E 15th
Souza John r 2021 E 22d
Souza John emp Standard Fndy
Souza John emp Paraffine Paint Co r 3285 Hannah
Souza John lab r 1024 25th av
Sousa John lab b 1517 E 34th
Souza John lab r 1232 35th av
Souza John lab r 1823 Chase
Souza John mach hd United Iron Wks r 1249 E 14th
Souza John mariner rms 647 14th
Souza John A clk r 1341 83d av
Souza John E sewer contr 1232 35th av
Sousa John M tmstr Standard Supply Co b 1232 35th av
Souza Jos b 418 Park
Souza Jos clk r 715 7th av
Souza Jos emp Standard Fndy
Souza Jos emp Paraffine Paint Co r 1573 3d
Souza Jos hostler E L Swan r 603 Park
Souza Jos lab b 2021 E 22d
Souza Jos lab b 2832 Chapman
Souza Jos lab r 1931 E 25th
Souza Jos lab r 2816 Chapman
Souza Jos mill hd Cal Door Co r 1030 Pine
Souza Jos oiler S P Co r 1016 45th av
Souza Jos tmstr b 1314 E 15th
Souza Jos A driver b 1629 47th av
Souza Jos H clk b 1639 E 14th
Souza Jos L clk b 1232 35th av
Souza Jos P car clnr S F-O T Rys r 1823 Union
Souza Jos T carp r 1175 61st
Souza Lawrence lab r 1578 3d
Souza Louis lab Empire Fndry Co r 1573 3d
Souza Louis lab r 1142 82d av
Souza Maime b 2832 Chapman
Souza Manuel stableman Walnut Grove Cmy
Souza Manuel whseman Albers Bros Milling Co
Souza Manuel fisherman r 1789 5th
Souza Manuel lab r 1774 10th
Souza Manuel lab b 2545 E 11th
Souza Manuel lab Cal Cotton Mills r 2627 E 11th
Souza Manuel tmstr b 1314 E 15th
Souza Manuel lab r 1427 20th av
Souza Manuel lab r 2445 E 21st
Souza Manuel lab r 2206 21st av
Souza Manuel lab r 1024 26th av
Souza Manuel driver Jersey Milk Cream and Butter Co b 681 37th
Souza Manuel molder r 1114 Campbell
Souza Manuel lab r 1619 Campbell
Souza Manuel brass finisher b 2832 Chapman
Souza Manuel hlpr Phoenix Iron Wks r 316 Chester
Souza Manuel lab r 2324 Dennison
Souza Manuel lab r 364 Peralta
Souza Manuel driver r 3225 Louise
Souza Manuel lab r 2884 Ford
Souza Manuel lab r 156 Filbert
Souza Manuel lab r 9437 Sunnyside av
Souza Manuel C bkpr r 2234 E 16th
Souza Manuel foreman r 2888 Ford
Souza Manuel D mach Union Gas Eng Co r 2832 Chapman
Souza Manuel J driver Jersey Milk C & B Co r 681 37th
Souza Manuel P watchman S P Co r 1314 E 15th
Souza Marian (wid Manuel) r 831 33d av
Souza Marion tmstr J P Taylor r 184 2d
Souza Mrs Mary ftr Cosgraves (Inc) r 1721 5th
Souza Mary G (wid Antone) r 2832 Chapman
Souza Mary (wid John) r 1814 E 16th
Souza Mary (wid Manuel) r 831 33d av
Souza Mary (wid Moses) r 1232 Wood
Souza Matilda b 2832 Chapman
Souza Minnie presser b 3262 Hannah
Souza Perry barber r 1229 82d av
Souza Peter hlpr United Iron Wks r 1150 82d av
Souza Sanford clk Judson Mnfg Co b 1639 E 14th
Souza Theo lab r 1020 87th av
Souza T cupola tndr Phoenix Iron Wks r 516 Chester
Souza T brkmn S P Co r 831 33d av
Souza Victor lab r 1639 E 14th
Souza Victor Jr clk b 1639 E 14th
Souza Virginia hlpr Cal Cotton Mills Co b 2445 E 21st
Souza Wm (Souza Bros) b 1629 47th av
Souza & Costa (F A Souza M R Costa) saloon 1727 Tel av
Sow Sat Tong phys 810 Clay
Sowboda Stephen tailor r 343 E 8th
Sowers Ernest lab rms 914 Magnolia
Sowersby John carp S P Co r 1508 9th
Sowersby Robt carp S P Co b 1508 9th
Sowles Lena E medium rms 1325 Washn
Spaan Harry C clk b 1847 28th av
Spaan Jos C carp r 3052 Foothill blvd
Spaan Percy J painter r 1847 28th av
Spade Clara L (wid Hiram) r 442 26th
Spadovich Geo waiter r 1041 22d
Spady Abraham J cook r 1324 Center
Spaeth Chas C druggist r 6217 College av
Spaeth Gust C druggist r 6217 College av
Spafford John E asst cashr Citizens Banl of Frtvl r 304 E 16th

PACIFIC MNF'G CO.
SASH DOORS MILL WORK
Office
486 Tenth St.
Oakland, Cal.
Phone Oak. 7898
Berkeley Office
2143 Center Street
Phone Berk. 1404

FRANK W. ANDERSON
REAL ESTATE LOANS NOTARY PUBLIC
COMMERCIAL BUILDING 460 12TH ST. PHONE OAKLAND 6420
GENERAL INSURANCE
ONLY THE BEST COMPANIES

PIANOS GIRARD'S Furniture
517-519 14th Street, Bet. Clay and Washington
PHONE OAKLAND 4571

Folders
Booklets
Catalogues
Briefs, Etc.
Our Specialty

Harrington-McInnis Co.
Printers and Publishers
263-265 Twelfth Street, Oakland, Cal.
Phones { Oakland 89 Home A 1389

Commercial
Printing
In All Its
Branches

Spagnoli Urbano G clk Osgood Bros r 879 Milton

SPAIN RICHARD P
(Spain & Arns) Insurance and Real Estate Loans r 1538 Madison Phone Okld 9548

SPAIN & ARNS
(R P Spain Richard A Arns) Insurance and Real Estate Loans 301 Woodward Bldg 1444 San Pablo av Phone Lakeside 612

Spaite Bert R stdt b 5267 Locksley av
Spaite Chas J painter r 5267 Locksley av
Spalding see also Spaulding
Spalding Ellen (wid Peter) r 1108 25th av
Spalding John E plasterer r 4963 Desmond
Spalding Wm solr Sunset Grocery Co r 1715 Lincoln
Spalty Jacob engr r 2819 Short
Spalty Jacob Jr appr b 2819 Short
Spangenberg Adolph r 5427 Grove
Spangenberg Ferd R driver H D Cushing Co r 3342 Magnolia
Spangenberg Rudolph r 2828 Summit
Spanger Arthur tmstr Bekins Van & Stor Co b 2666 Bway
Spangler see also Spengler
Spangler Antone auto repr 1020 Franklin r 292 4th
Spangler Isaac A blksmth r Beulah Park
Spangler John B elec G J King r Beulah Park
Spangler John G foundryman r Beulah Park
Spangler Jos A dep supt Met Life Ins Co r 464 41st
Spangler Lawrence A trav salsn r 32 Napier av
Spangler Lulu tchr Bay School b 332 Lenox av
Spangler Martin L archt r 2851 School
Spangler Wm rms 1439 Union
Spangler Wm L agt Met Life Ins Co r 414 E 11th
Spaniol Philip gardener r 721 Kirkham
Spann Bessie r 5002 E 14th
Spanos Geo lab r 1882 Atlantic
Spanos Thos watchman United Iron Wks r 1200 7th
Spanzer Frank lndywkr r 3131 Chestnut
Spare Edwin G salsn r 69 Hamilton pl
Spare Horace I stdt b 69 Hamilton pl
Sparklin Walter H brkmn S P Co r 477 24th
Sparkman John W oil opr r 2929 Peralta av
Sparks Arch rent dept Geo W Austin b 514 16th
Sparks David A contr 2365 Valley
Sparks Edgar P mngr r 427 61st
Sparks Fred M (Sparks & Clark) r 6617 Tel av
Sparks Helen T (wid Jos) r 327 Grand av
Sparks Herbert E trav salsn r 432 61st
Sparks Jos car opr S F-O T Rys b 5626 Tel av
Sparks Jos S eng b 327 Grand av
Sparks Otis L carp r 3558 Meadow
Sparks Mrs Sarah J r 514 16th
Sparks Wm J eng r 3846 Maybelle av
Sparks Wm K asst cashr Harbor Bank r 1006 Jefferson
Sparks & Clark (F M Sparks F C Clark) meats 6405 Tel av
Sparman Ard A basket mnfr r 1004 56th
Sparr John mstr mariner r 1637 10th av
Sparrow Anth barber John Tisch r Ala
Sparrow Arthur J sawyer b 4629 Congress av
Sparrow Arthur M painter r 4629 Congress av
Sparrow Grace feather wkr Bentley Ostrich Farm b 4649 Congress av
Sparwesser Chas painter r 680 31st
Spatz Chas F carp b w s Lincoln av 1 n of Fisher's rd rfd 1 box 485
Spatz Edw plasterer b 1854 8th
Spatz Wm J tmstr John Breuner Co r 1854 8th
Spaulding see also Spalding
Spaulding Artemus T insptr r 1134 E 24th
Spaulding Carrie H (wid Henry) r 625 El Dorado av
Spaulding Chas L carrier P O r 869 McElroy
Spaulding Christina (wid Chas T) b 869 McElroy
Spaulding Clarence C v-pres r 214 Pac av
Spaulding Cora E clk b 916 E 12th
Spaulding Ernest M plasterer r 1307 Market
Spaulding Geo C cond S P Co r ft Wood
Spaulding Geo L carp r 944 60th
Spaulding Henry C r 189 Santa Clara av
Spaulding John W bkpr r 3850 Clarke
Spaulding May B (wid Martin B) r 531 35th
Spaulding Milton E ins r 421 Lee
Spaulding's Pacific Cleaning & Dyeing Works 530 12th
Spaulding Reba E b 625 El Dorado av
Spaulding Tartemas insptr r 1134 E 24th
Spaulding Willard A tmstr r 916 E 12th
Spaulding Wm H lawyer b 625 El Dorado av
Spaulding Wiltrude A steno Merchants & Mnfrs Assn b 531 35th
Spauler H r Madison Park Apts
Spault Edw tmstr r 717 26th
Spault Philip H elec b 717 26th
Spault Walter elec b 717 26th
Speaker see also Specher Speker Spicher
Spear see also Speer Speier and Spier
Spear Chas carp b 6120 Racine
Spear Emma E (wid Chas J) b 974 21st
Spear Frank r 2827 E 23d
Spear Frank H fireman S P Co b 1814 Castro
Spear Frank W colr Okld Cream Depot r 974 21st
Spear Fred P stencils r 1814 Castro
Spears Chas windmills r 6120 Racine
Spears Chas E agt b 2932 E 16th
Spears Henry cook r 520 Castro
Spears Mrs Janet P clk H C Capwell Co r San Leandro
Spears John C (Cowan & Spears) r 1357 E 25th
Spears Minerva (wid Chas) r 536 Union
Spears Oscar waiter b 546 Union
Spears Robt driver United Transfer Co r 2040 Bway
Spears Roscoe waiter S F Co r 546 Union
Specht Edw H metal wkr r 831 16th
Speck Fred A carp b 2128 26th av
Speck Jos B carp r 2128 26th av
Speck Marguerite emp Pac Manifolding Bk Co b 2128 26th av
Speckerman Frank poultry r 4100 Franklin
Speckman Fred F Jr salsn Chas Besthorn rms 2541 San Pab av

THE MERCHANT'S COLLECTION AGENCY., Inc.
BAD DEBTS
INSURANCE BUILDING
311 CALIFORNIA ST. SAN FRANCISCO
PHONE KEARNY 4021

TRUMAN UNDERTAKING CO.
2935 TELEGRAPH AVENUE
S W COR 30TH ST
PHONE OAKLAND 5085
OAKLAND, CAL.
1919 MISSION STREET
BET 15TH AND 16TH
PHONE MARKET 109
SAN FRANCISCO CAL.

Speed Carrie G clk Mesmer-Smith Co r Ala
Speed Harry mach r 1089 60th
Speegle Jas M lino opr r 423 Clifton
Speekman Fred E cigar mkr r 2629 E 27th
Speeks Jas W instr Schnably Hostrawser & Pedgrift
Speer see also Spear Speier and Spier
Speer Clyde T sec Zenith Mill & Lbr Co r Ala
Speer Floyd W colr Zenith Mill & Lbr Co r Ala
Speer Harry L real est r 1313 89th av
Speer Price C clk E K Wood Lbr Co r 2827 E 23d
Speetzen Arthur L trav agt b 1042 E 15th
Speetzen Chas E mach r 1042 E 15th
Speetzen Ray A baker T W Battenhouse b 1042 15th
Speler see Spear Spier and Speer
Speira Frank lab r 1705 8th
Speirs Jas stdt Poly Bus College b 3384 Pied av
Speker Marie (wid Leo) r 5730 Beaudry
Spekluer Catherine tailor b 1561 8th
Spell C V fireman S P Co rms 1622 7th
Spellman see also Spillman
Spellman David ydman G A Cockerton r Hollis s w cor 40th
Spellman Edw A colr S F-O T Rys r 3801 West
Spelman H L cond Pullman Co r 481 38th
Spellman John F clk r 1230 10th
Spellman Walter L clk r 1054 47th
Spelman Mrs Annie b 696 18th
Spelman Irene b 696 18th
Spelman John salsn Geo W Austin r 696 18th
Spelrose Jos watchman r 1027 24th
Spence Brainard L real est 1544 Bway r 225 29th
Spence Ernest J architect 6093 Claremont av r 6014 College av
Spence Jessie b 922 52d
Spence John clk J J Crowe r 4615 Elm
Spence Wm lab rms 303 9th
Spencer see also Spenser
Spencer Aaron W plumber r 1411 9th
Spencer Ada steno b 1242 95th av
Spencer Albert E ticket clk S P Co rms 509 Alice
Spencer Alice cashr Cyphers Incubator Co b 551 22d
Spencer Allison W cond S P Co r 1055 18th
Spencer Alvin F salsn R W Edwards r 3829 Randolph av
Spencer Andr G gardener r 674 28th
Spencer Anna (wid Anson W) r 477 Moss av
Spencer Arthur H circulator S F Daily News b 1830 Castro
Spencer Arthur S limbmkr Dickson Bull Co b 723 19th
Spencer A J miner r 579 6th
Spencer Barian E carp r 600 41st
Spencer Cella A (wid Benj) b 1934 9th av
Spencer Chas E estimator r 1719 8th av
Spencer Chester A r 1959 Franklin
Spencer Christ H r 2281 E 20th
Spencer Clara E waiter P C Peterson b 1218 13th av
Spencer Clara F (wid Wm M) b 1506 Filbert
Spencer Claude J clk Taft & Pennoyer Co b 684 18th

LAYMANCE
REAL ESTATE COMPANY, Agents
ROCK RIDGE
PROPERTIES

Spencer Clinton H cigars rms 840 22d
Spencer David A broker r 470 Chetwood
Spencer Mrs Dora dressmkr 669 11th
Spencer Douglas trav salsn b 14 Montell
Spencer Edw plumber J G Poorman rms 936 9th
Spencer Elizabeth (wid Geo W) rms 1394 8th
Spencer Elizabeth (wid Osborne) rms 1318 Adeline
Spencer Elizabeth J (wid Norman) r 5625 Grove
Spencer Elsie H clk b 633 55th
Spencer Mrs Emma M seams Mrs C E Cramer rms 1084 12th
Spencer E A bldr r 5030 Grove
Spencer Frank N painter b 5625 Grove
Spencer Frank P lndywkr Acme Laundry r 3131 Chestnut
Spencer Franklin K lawyer r 1361 Valley
Spencer F Jos r 4081 Foothill blvd
Spencer Geo D elec S P Co r 3615 Emerson
Spencer Geo W mach r 939 Magnolia
Spencer G W elec S P Co r 660 59th
Spencer Harry towerman rms 909 Myrtle
Spencer Harry W baker White Bakg Co Inc r 14 Montell
Spencer Herbert rodman S P Co r 907 Alice
Spencer Herbert C cabtmkr Alex Thomson b 1419 Brush
Spencer Herbert W clk r 1419 Brush
Spencer Jas lab r 1803 E 15th
Spencer Jas A r 1128 71st av
Spencer Jas H cabtmkr Okld Furn Co r 3334 Brookdale av
Spencer Jas H cond r 1126 71st av
Spencer John tailor Chas Johnson r S F
Spencer John N whseman A T & S F Ry r 633 55th
Spencer John P r 5420 Boyd av
Spencer Lena seams Taft & Pennoyer Co b 14 Montell
Spencer Leslie H jockey b 5625 Grove
Spencer Lincoln A safe deposit dept First Natl Bank r 1537 19th av
Spencer Margaret b 407 Euclid av
Spencer Mary (wid Geo S) r 870 20th
Spencer Mrs Maude E r 159 Santa Clara av
Spencer Michael J bakery 1843 San Pab av
Spencer Minnie (wid Wm) r 898 59th
Spencer M Alta b 663 55th
Spencer Perry driver W P & Co Exp b 623 45th
Spencer Ray driver Okld Taxicab Co
Spencer Robt H car opr S F-O T Rys r 1121 5th av
Spencer Saml horseshoer 3765 San Pab av r 3429 Chestnut
Spencer Sidney O mech eng b 633 55th
Spencer Walter elec eng b 939 Magnolia
Spencer Walter C insptr r 278 28th
Spencer Walter L carp r 1506 Filbert

REALTY
LOANS
Investments
BARNES-INGLE COMPANY
408 TWELFTH STREET
PHONE LAKESIDE 208
TIMBER
RANCHES

UNITED TRANSFER CO.
Phone Oakland 248 ONLY COMPANY CHECKING BAGGAGE AT YOUR HOME Phone Oakland 248
Furniture Moved—Concrete Warehouse
MAIN OFFICE AND WAREHOUSE
538 17th Street

REAL ESTATE and INSURANCE | Home Investment Co. | HOMES a Specialty
1946 FRUITVALE AVENUE
PHONE MERRITT 440 FRUITVALE, CAL.

WEST COAST DETECTIVE AGENCY
LICENSED AND BONDED
OPEN DAY AND NIGHT
Conducts All Civil and Criminal Cases
Secretly All Over the World
THOS. C. GRAY, General Manager
Phones: Bus. Sutter 1360 Res. West 3993
206 PACIFIC BUILDING
MARKET and FOURTH STREETS
SAN FRANCISCO, CAL.

Spencer Wm C r 2508 21st av
Spencer Wm H clk r 1242 95th av
Spencer Wm J steno b 870 20th
Spencer Wm O asst supt Preserving Wks S P Co r 1318 Adeline
Spencer W D prin Fruitvale School No 2 r Hayward
Spengler see also Spangler
Spengler Mrs Anna B r 859 37th
Spengler Chas H r 859 37th
Spengler Ernest W salsn Maxwell Hdwe Co b 859 37th
Spenser Wm E dry goods 2322 E 14th r 1640 23d av
Sperbeck Laura L (wid Andr) r 820 Myrtle
Sperry Ada (wid Wm) r 367 Santa Clara av
Sperry Andr P lab Coast Mnfg & Supply Co r 376 Lake Shore blvd
Sperry Chas E plumber r 925 46th
Sperry Chas T fireman S P Co rms 1558 8th
Sperry Edith M steno Ala County Abstract Co b 367 Santa Clara av
Sperry Emma G (wid Chas T) r 268 Adams

SPERRY FLOUR COMPANY

C S Parker Mngr 1st n e cor Clay Phone Lakeside 400

Sperry Grace b E 24th cor 7th av
Sperry Jared B salsn b 268 Adams
Sperry Jas W brkmn S P Co r 1700 10th
Sperry Rosa H (wid Sidney) furn rms 1845 San Pab av
Sperry & Hutchinson Co The A M Nash mngr trading stamps 1701 San Pab av
Spicer Arthur L garage 1225 7th r 1072 8th
Spicer Burton asst ydmstr S P Co r 1072 8th
Spicer Burton G foreman b 1208 44th av
Spicer Fred O millwkr b 1208 44th av
Spicher Herman L optician r 1120 18th
Spiculo John G fire dept r 1527 Chestnut
Spiegel Fred O clk b 702 Tyler
Spiegel Wm C elec r 702 Tyler
Spielman Anna (wid Antone) r 1174 19th
Spier see also Spear Speier and Speer
Spier Grace attdt Alex Galbraith r Bkly
Spiers see also Speers
Spiers Jas stdt b 3384 Pied av
Spies Philip A carp r 4330 Grove
Spies Philip C elec Pac Gas & Elec Co b 4330 Grove
Spies Wm F truckman S F-O T Rys b 4390A Grove
Spilker Thos C broker 280 Bacon bldg r 5111 Miles av
Spillane Danl P plasterer r 652 Apgar
Spillane John bellman Hotel St Mark
Spillane Mary emp Contra Costa Lndy Co
Spillman see also Spellman
Spillman Geo T grocer 597 5th
Spillman Walter clk W F & Co Exp r 1054 47th
Spillman Wm T fflagman S F-O T Rys r 481 38th
Spillurn Sigurd C carp r 836 30th
Spilsbury Berkeley Ry Postal clk r 1128 63d
Spinardi Frank lab r 1386 18th
Spinden Christ carp r 2112 26th av
Spindlar John willow ware 3702 San Pab av r S F
Spinganovicz Antone r 6028 Harwood av
Spinglo Vito clk H R Thompson r 732 4th
Spini Frank lab r 1705 8th
Spink Mrs Elsie dipper L H De Mers & Son r 2251 San Pab av
Spink Jas A b 1036 56th
Spinney Alvah H whseman b 5322 San Pab av
Spinney Edna H clk b 5322 San Pab av
Spinney Geo E grocer 5322 San Pab av
Spinney J cook b 541 Myrtle
Spinney Nicholas L cook rms 487 7th
Spinney Robt E grocer 3811 Tel av r 3809 same
Spinney Stillman C carriage mkr r 2209 34th av
Spinola John F b 117 Adeline
Spinosa Abel r 5837 Ocean View dr
Spinosa Abel golf instr b 5837 Ocean View dr
Spinosa Antoinette clk b 5837 Ocean View dr
Spinosa Lula clk b 5837 Ocean View dr
Spinosa Lydia b 5837 Ocean View dr
Spiran W wirewkr Cal Wire Cloth Co r San Leandro

SPIRELLA CORSETS

Mrs B S Howe City Mngr Apt G 831 16th Phone Oakld 9496

Spiritual Aid Society Mrs A Smith pres 1705 San Pab av
Spiropoulos Theo (New Athens Bakery) r 338 Willow
Spitz Sam ship ftr r 1369 E 27th
Spiva Wm J rms 835 Poplar
Spivey Geo B salsn Sherman Clay & Co b 3745 Magee
Splendorio Marco r 1082 3d
Spofford Josephine (wid Wm E) b 1903 Irving av
Spofford Paul N engr Ring & Bellmer rms 490 10th
Spofford Wm M patrnmkr Union Gas Eng Co r 1903 Irving av
Spohn Wm painter W T Baker Co r S F
Spohn Wm E mstr mrainer 835 Arlington av
Spohn Wm E Jr metal wkr r 835 Arlington av
Sponholz Otto W baker r 5552 Kales av
Sponogle Francis M phys r 2203 83d av
Spooler Amelia clk b 752 59th
Spooler Amelia (wid Chas) r 752 59th
Spooner Arthur J bkpr rms 1021 Magnolia
Spooner Edw A printer b 5537 Taft
Spooner Mrs Ellen housekpr 539 7th
Spooner Evelyn P proofreader b 4291 Gilbert
Spooner John C elec b 639 54th
Spooner Mary K (wid Sanford B) r 1181 34th
Spooner W A sec rms 539 7th
Sporer Elsie rms 469 9th
Sporer Frank carp rms 469 9th
Sporndli Danl lab r 3300 High
Sportelli Mrs Gamma dressmkr r 5695 Vicente
Sportelli Tomaso musician r 5695 Vicente
Spott Bros (Louis and Paul A) plumbers 1908 Tel av
Spott Louis plumber Spott Bros r 810 52d
Spott Louis H (Spott Bros) r 370 Santa Clara av

For Halftone Engravings and Cuts from Line Drawings
SEE THE
Standard Photo Engraving Co. 263 TWELFTH ST. OAKLAND

PHOENIX FLOUR THE WHITEST THE BEST ASK YOUR GROCER

Spott Paul A (Spott Bros) r 5695 Genoa
Spott Wm F plumber Spott Bros r 810 52d
Spotter Fred ship carp Moore & Scott Iron Wks r 1170 5th
Spotton Edw K acct r 6361 Hilegass
Spotts Frank R delicatessen supplies 179 12th r 1237 Madison
Spowart Harry M emp Pac T & T Co r 836 56th
Spowart Robt iron wkr r 1162 Ocean av
Spracklen Paul H mach b 1222 88th av
Spradlin Chas B lab Union Gas Eng Co r 2808 E 10th
Spradlin Harry D fireman S P Co r 2741 E 9th
Spraggins Agnes b 669 65th
Spraggins Edw R lab r 669 65th
Spraggins Oscar mach Continental Mach Wks b 669 65th
Sprague Betsy tchr Lockwood School b 1232 7th av
Sprague Chas W assembler Pac T & T Co r Bkly
Sprague Edw clk b 4048 Panama ct
Sprague E Ketcham mngr Bay Cities Landaulet and Touring Car Co r 1504 Okld av
Sprague Fred driver rms 1022 Filbert
Sprague Fred A rancher r 1232 7th av
Sprague Fred F car opr S F-O T Rys r 9223 Holly
Sprague Harold O clk Taft & Pennoyer Co b 9223 Holly
Sprague Helen asst b 6420 Colby
Sprague Leon D lab r 831 Chester
Sprague Martha E (wid Wm H) r 2639 Market
Sprague Zino O stairbldr r 567 56th
Sprague Walter H metal wkr A A Anderson r 1141 71st av
Spratley Jas R tallyman S P Co r 5601 E 19th
Spratt John H horse trainer b 1020 43d
Spread Bridgett M dressmkr b 4009 Woodruff av
Spread Matthew chauffeur Royal Creamery b 4009 Woodruff av
Spread Patk janitor r 4009 Woodruff av
Spread Patk J driver Royal Creamery b 4009 Woodruff av
Spreckels Agnes tchr Grant School r Ala
Sprenger Margaret rms 904 Adeline
Sprigg Fred (Fairchild & Sprigg) r 516 Adeline
Spriggins Wm O porter J H Schroder r 1671 5th
Spriggs John lab b Bay cor Stanford av
Spring Albert J whse man r 3012 Linden
Spring Edmund H salsn Goldberg Bowen & Co r 342 Clifton
Spring Frank clk r 2747 Frtvl av
Spring Fred A bottler Okld Pioneer Soda Water Co b 863 35th
Spring Fred E lineman Pac T & T Co b 342 Clifton
Spring John G cond Pulman Co r 3035 Champion
Spring John H clk r 2747 Frtvl av
Spring John R janitor Security Bank bldg r 1620 Seminary av
Spring Jos O r 3926 Lyon av
Spring Lillian A clk Taft & Pennoyer Co b 863 35th
Spring Louis driver Union Ice Co r 1269 46th av
Spring Louise b 1037 Grand av
Spring Sidney R Ry Postal clk r 3926 Lyon av
Spring Sophia (wid Jacob) r 863 35th
Spring Wm A trimmer Western Casket Co b 1620 Seminary av
Springer Al salsn G W Power Co r S F
Springer Alwin bartndr 1715 San Pab av r 1725 Market
Springer Benj agt Brown News Co r Hotel Crellin
Springer Donald mngr German-Amer Loan Co r 2918 Foothill blvd
Springer D Jennie clk b 2082 Okld av
Springer Frances A (wid Grant H) r 835 14th
Springer Geo E asst sec r 2082 Okld av
Springer Louis J dept mngr r 640 51st
Springer Margaret (wid Geo W) r 841 53d
Springer Mary M (wid Thos A) r 1230 Filbert
Springer Minnie M clk E Lehnhardt b 318 10th
Springer Myron (Brandtjen & Springer) r Ala
Springer Roland R clk b 835 14th
Springmeyer H C stdt Poly Bus College b 1536 Jackson
Springsteen Abraham L mngr Pierce Hdwe Co r 461 Okld av
Springsteen E B dept mngr Pierce Hdwe Co r 371 Elwood av
Springsteen Mrs Fannie I r 969 30th
Sprinkle Chas A bkpr A Galli Fruit Co b 368 41st
Sprinkle David B boiler mkr S P Co r 607 Madison
Sprinkle Edw W tmstr Scott's Exp Co r 402 Harrison
Sprinkle Fred A tmstr Santa Fe Exp & Draying Co r 1964 San Pab av
Sprinkle Isabelle (wid John) b 368 41st
Sprotley J R ydmn S P Co r 5601 E 19th
Sproul Andr F fireman G W Power Co r 3791 Latimer pl
Sproul Carrie L steno b 4215 Shafter av
Sproul Cecilia (wid Michael D) r 4215 Shafter av
Sproul Chas L r 594 62d
Sproul Frances O steno b 4215 Shafter av
Sproul Minnie M steno b 4215 Shafter av
Sproule Cassie dry goods 2311 San Pab av r 845 19th
Spruzzola Frank appr b 598 22d
Spry Arthur M switchman S P Co r 5757 Los Angeles av
Spry John carp r 5831 Marshall
Spuller Helen bkpr First Natl Bank of Emeryville r Bkly
Spuller Mary clk Taft & Pennoyer Co b 752 59th
Spurgeon C R molder Judson Mnfg Co
Spurgeon Geo E r 3501 Foothill blvd
Spurgeon Matilda (wid Howard O) b 1504 8th av
Spurr Basil L chauffeur b 531 32d
Spurrier Frank stdt b 4804 Lawton av
Spurrier Geo O asst sales mngr r 4804 Lawton av
Spyvie Lee lab b 2216 E 14th
Squarsino Pacifico grocer 4955 Tel av
Squarsino Secondo lab r 915 45th
Squier Grover C (O & A Land Co) r 1520 Harrison

LEWIS & MITCHELL, INC.
REAL ESTATE AND INSURANCE
PHONE OAKLAND 8822
1520 BROADWAY

Bay Cities Tire Co.
Adjustments on United States Tires
Vulcanizing and Repairing
2213-2215 Broadway
OAKLAND, CAL.
TELEPHONE LAKESIDE 408
Distributors United States Tires

Phone PIEDMONT 2554;
CENTRAL
RICHARD J. MONTGOMERY
OAKLAND REAL ESTATE
Notary Public and Insurance
4003 TELEGRAPH AVENUE, Cor. 40th St., OAKLAND

THIS IS THE
VICTOR
BOILER
WATER
HEATER
(GUARANTEED)

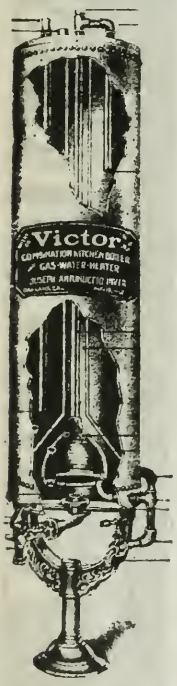

AWARDED GOLD MEDAL CAL. STATE FAIR, 1912
SOLD BY YOUR PLUMBER AND THE MNFRS.
OAKLAND, CAL.

Squire Emily L (wid Henry C) r 3565 Dimond av
Squire Henry C draftsman b 3565 Dimond av
Squire Henry P ship chandler r 11 Dormidera av
Squire Jesse E r 5212 Miles av
Squire Stephen sawyer r 1365 15th
Squires C C asst signal supt r 1503 12th
Squires Edwin J emp Pac T & T Co r Bkly
Squires Marie B dom 4804 Lawton av
Squires Wm M tallyman S P Co
Staats Jacob R carp r 3100 Eastman av
Stabenow John painter r 3237 Farnam
Stabenow Wm R molder r 2142 34th av
Stacey Esther M stdt b 997 54th
Stacey Wm A eng S P Co r 997 54th
Stachle Fred J painter r 5112 Congress av
Stachler Eugene dep Sheriff r 1086 Grand av
Stachler John E decorator r 431 Peralta
Stachlnecker Herbert supt rms 130 11th
Stachus Lola b 719 54th
Stack Emil E baker r 518 Harrison
Stack Geo A J clk b 292 5th
Stack Jas mach r 2272 47th av
Stack Thos F lather rms 122 Bway
Stack Wm r 292 5th
Stackhouse Geo A foreman r 3614 Rhoda av
Stackhouse Harry L springmkr b 3546 Rhoda av
Stackler Fred rattan wkr T J O'Leary r Ala
Stackpole Edith O christian science practitioner b 1824 90th av
Stacy see also Stacey
Stacy Geo B salsn r 3301 Tel av
Stadtfeld Wm B dept mngr r 312 Blair av
Stadtler see also Statler
Stadtler John livestock r 1414 36th av
Stadtler John P livestock b 1414 36th av
Stadtler Philip J carp b 1414 36th av
Staedler Chas carp S P Co r 2007 E 23d
Staedler Rudolph C salsn r 2349 Waverly pl
Staehle Edna wrapper H C Capwell Co b 2311 Valley
Staehle John H ydmn S F Co r 2128 23d av
Staehle Otto C painter S P Co r 2311 Valley
Staehle Walter janitor Cole School r 5339 Locksley av
Stafford Anderson E porter S P Co r 934 Willow
Stafford Geo H r 112 Hillside av
Stafford Geo W molder r 1049 62d
Stafford Mary A clk Kahn Bros b 453 26th
Stafford Mary E (wid Cyrus G) b 38 Monte av
Stafford Ross D salsn Maxwell Hdwe Co r 2322 Persimmon
Stafford Ruth clk Kahn Bros b 1025 Market
Stafford Walter A tchr Okld High School r 31 Park way
Stage Rev Jas K pastor Emanuel Presbyterian Church r 136 49th
Stage Louis E waiter 405 12th rms 414 24th
Staggs Dudley gateman S P Co b 1659 46th av
Staggs Wm b 3601 Tel av
Staggs Wm A rms 520 9th
Stagnaro Albert glass wkr Delacour Art Glass Wks r Ala
Stagnaro Frank steno Cal Motor Car Co
Stagnaro Fred bartndr r 134 Filbert
Stagnaro Fred glazier Delacour Art Glass Wks r Ala
Stagnaro Fred A r 134 Filbert
Stagnaro John B produce 2226 San Pab av r Ala
Stahl see also Stall
Stahl Albert C (Stahl Bros) r Ala
Stahl Anna M (wid Cord) b 3814 West
Stahl Bros (Wm E and A C) ins 1418 Bway
Stahl Frank L salsn r 2905 Union
Stahl Geo J splicer Pac T & T Co r 3807 West
Stahl Jas L clk O W Stahl r 4078 Pied av
Stahl John W tailor b 5255 Shafter av
Stahl Orville W cigars and billiards 4066 Pied av
Stahl Wm E (Stahl Bros) r Bkly
Stahle Edw b 6057 Harwood av
Stahle Geo r 424 62d
Stahler John R switchman S F Co b 975 10th
Stahr Harold M stdt Poly Bus College b 1428 12th
Stahr Wm fuel 1623 Peralta r 1428 12th
Staib Wm M optician r 1000 63d
Staiger Frank J city clk of Piedmont r 427 Pala av
Staiger Sarah (wid Jacob J) r 1307 Peralta
Stair Arthur H clk Redwood Mnfrs Co r 1022 61st
Stalbaum Rolf clk b 537 E 17th
Stalder Edw C clk b 1822 12th av
Stalder Jos mngr r 1822 12th av
STALDER JOSEPH M (D D S)
Dentist 349 Blake Block Phone Okld 1058 r 1423 4th av Phone Merritt 2296
Stalder Paul baker r 3619 E 10th
Stalder Robt B clk P O (S F) r w s Vale 2 s of Fullington
Stalder Walter geologist b 1822 12th av
Stalder Wilfred C stdt b 1423 4th av
Staley Clara M (wid Millard F) r 9316 Olive
Staley Harriet W steno H C Schroeder b 9316 Olive
Staley Marian B emp F J Bartelme Co b 9316 Olive
Staley Mrs Myra b 515 Oak
Stall see also Stahl
Stall Wm B lab r 735 Apgar
Stallard Jos D salsn r 1812 6th av
Stallard Milton S stage dir r 3504 Richmond av
Stallard Richd W cond S F-O T Rys b 3717 Randolph av
Stallard Thos A decorator r 3717 Randolph av
Staller John R switchman S P Co rms 975 10th
Stallian Frank baggageman rms 1726 Kirkham
Stalling M C rms 595 18th
Stallings Beatrice b 1023 26th av
Stallman Elizabeth F manicure C G Bassey b 1421 Market
Stallworth Mabrey T elec Conrad Elec Co b 711 31st
Stalter Geo clk Goldberg Bowen & Co rms 827 Bway
Stalzer Andr cabt mkr r 9034 D st

This DIRECTORY is ALWAYS PRINTED by the JOB PRINTING DEPT. OF THE TRIBUNE
Largest and Finest Plant in Oakland
Prices Lowest Work the Finest

Loose Leaf Books, Card Indexes
Typewriter Supplies
SMITH BROS.
472-474 Thirteenth St.
Bet. Broadway and Washington Sts

Stambaugh Percy F lineman Pac T & T Co b 971 10th
Stambaugh Wilson F switchman S P Co r 971 10th
Stamm Elsie cashr Owl Drug Co b 2334 Valley
Stamm Fred W clk r 3766 Howe
Stamper Theresa (wid Chas) r 5415 Dover
Stampfl Mollie cook Y M C A r 530 13th
Stamps Perry W traffic mngr r 6032 Harwood av
Stanage David U carp r 896 55th
Stanage Olive A cashr Hardy's Bookstore b 896 55th

STANDARD AMERICAN DREDGING COMPANY
R A Perry Genl Mngr River and Harbor Improvements 4th Floor Stocker & Holland Bldg Phone Oakld 543 S F Office 706 Merchants Exchange Bldg Phone Kearney 3618

Standard Brass Casting Co N Alpers pres L H Hundy vice-pres S H Rowland sec 3d nw cor Jefferson
Standard Brazing and Welding Wks 404 3d
Standard Chemical Co T O McClure pres 231 Franklin

STANDARD FENCE CO WIRE AND IRON WORKS
(Geo F Otis R A Dunann) Builders and Dealers in Ornamental Iron and Wire Fencing Also Field Fence 310 12th Phone Oakld 5731 Warehouse 2838 Hannah

Standard Foundry (Inc) C F Bolly pres F McCutchan sec and mngr w end Dennison nr King

STANDARD GAS ENGINE COMPANY (Incorporated)
Office and Works Dennison and King at 23d Av Station Phone Merritt 140 Main Office and Salesroom 10 California st San Francisco Phone Sutter 598

Standard Investment Co (Inc) H C Morris pres S Dickinson sec 601 18th
Standard Liquor Co S F Donant pres A H Marx sec and treas whol liquors 2629 San Pablo av

STANDARD MOTOR CAR CO
B W Hammond Mngr 147-149 12th cor Madison Phone Oakld 3273

STANDARD OIL COMPANY
F A Williamson Special Agent 9th n e cor Cedar Phone Oakld 1680 Depot 706 High

STANDARD PHOTO ENGRAVING COMPANY (Inc)
T E Whitmore Sec E C Siqueira Treas 263 12th Phone Oakld 3256 (See bottom lines)

STANDARD SPECIALTY CO
(Geo F Otis R A Dunann) Mnfrs Agents Distributing Jobbers Electrical and Mechanical Specialties Electric Vacuum Cleaners Electric Washing Machines Etc 310 12th Phone Oakland 5731

Standard Steel-Wheel & Tire Armor Co J M Benham pres A W Livingston sec 60 Bacon bldg

STANDARD SUPPLY CO THE (Incorporated)
Geo S Lackie Pres H M Johnson Sec Builders' Supplies 1st s e cor Broadway Phone Oakld 694

STANDARD TITLE INSURANCE COMPANY
Arthur P Holland Vice-Pres and Mngr Title Insurance 414 13th Phone Oakld 314

Standard Underground Cable Co Harry H Gribben supt Linden nw cor 1st

STANDARD WAREHOUSES
(Lawrence & Co) 547 Poplar Phones Lakeside 456 and 457

Standeford Jos A b 1012 Ashmount av
Standeford Wm B conf 1122 Washn r 1301 Jackson
Standel John deckhd S F-O T Rys r 3630 E 10th
Standen Ethel H bkpr J Llewellyn Co b 2449 E 22d
Standen Frances E seams b 2449 E 22d
Standen Mary H (wid Thos B) r 2449 E 22d
Standish Edwin M brkmn S P Co r 1812 40th av
Standish Elvira R (wid Gilbert) b 1812 40th av
Standish Miles auto repairs r 863 Aileen
Standish Nellie (wid E R) b 812 40th av
Standley Victorene (wid Henry C) r 940 45th
Standsbury Oroville clk b 338 22d
Stanford Geo G dentist J B Schafhirt r S F
Stanford S emp Judson Mnfg Co
Stangland Blanche stdt Poly Bus Coll b 3542 E 14th
Stangland Emil A grocer 3542 E 14th r 3538 same
Stanislaus Cognac porter r 787 Pine
Stanley Albert B roofer b 1085 32d
Stanley Arthur E lineman r 5876 Beaudry
Stanley Benj painter r 827 51st
Stanley Bertha K (wid Richd H) r 635 33d
Stanley Chas clk rms 622 Franklin
Stanley Chas lab rms 921 Market
Stanley Chas B carp r 1507 50th av
Stanley Chas B carp r 1920 Castro

STANLEY CLARENCE B
Supt Polk-Husted Directory Co Room 4 812 Broadway Phone Oakld 7623 r 1413 1st av Phone Merritt 4583

Stanley Danl waiter Pozzi & Clecak rms 1525 Clay
Stanley Edw A eng Pac Gas & Elec Co b 704 Oak
Stanley Mrs Ellen b 753 4th
Stanley Ellen (wid Jas W) r 704 Oak
Stanley Elsie (wid Olin A) b 1979 Tel av
Stanley Emmett foreman Griffin & Skelley r 1705 45th
Stanley Gladys E bkpr b 1085 32d
Stanley Hattie (wid John) r 1085 32d

KODAKS
PRINTING AND DEVELOPING
BOWMAN DRUG CO.
OAKLAND

RICHMOND ANNEX
LOTS 5.00 A MONTH AND UP
SEE E. J. HENDERSON
305-311 First National Bank Bldg.
Telephone Oakland 411
OAKLAND, CAL.

Phone Oakland 5398 | FRANK A. PARISH REAL ESTATE Expert on Land Values EXCHANGE SPECIALIST | 1544 Broadway Oakland

FISK TIRES
FIT ALL RIMS
THE FISK RUBBER COMPANY OF N. Y.
168 12th St. Oakland
Phone Oakland 2753
Van Ness Ave. AT Pine St. and Austin Ave.
San Francisco
Phones Franklin 4325 4326

Stanley Henry janitor Kings Daughters Home 3900 Bway
Stanley Henry C elec r 497 Forest
Stanley Henry J trav salsn r 1222 14th
Stanley Howard M clk r 1361 E 24th
Stanley Irene R r 1411 Castro
Stanley Jas Jr contr r 539 27th
Stanley John porter Pullman Co b 2605 Market
Stanley John A carp r 1436 45th av
Stanley John B mngr Salvation Army Industrial Home r 1119 E 24th
Stanley John T molder b 704 Oak
Stanley J Logan clk b 4328 Montgomery
Stanley Lloyd J tmstr b 1085 32d
Stanley Lynne B men's furngs 412 12th and 1224 Bway r 3453 Richmond av
Stanley Mamie L b 1411 Castro
Stanley Mrs Margaret rms 921 Market
Stanley Mayme clk H Hirsch r Bkly

STANLEY MME
Clairvoyant and Palmist **Teacher of** Palmistry Rooms 4-5 1028 Washington opp Hale's

Stanley Owen G eng r 5129 Genoa
Stanley Ralph carp r 1436 45th av
Stanley Richd iron wkr r 2421 Filbert
Stanley Mrs Sarah (wid John A) r 1421 Jackson
Stanley Tyra carp b 1507 50th av
Stanley Wm F steam ftr r 602 Alice
Stannage see Stanage
Stannard Albert C b 6439 Regent
Stanovich Robt lab r 377 Campbell
Stanros John H chf gunners mate r 1529 25th av
Stansberry Alice M cashr J H Brown b 2732 E 22d
Stansberry Thos brklyr r 2732 E 22d
Stansbury Orville clk r 338 22d
Stansfield Jas poultry supplies 3301 E 14th r 2745 E 17th
Stansfield Josephine (wid Wm Harry) r 1718A Webster
Stansfield Margaret stdt Poly Bus Coll b 2745 E 17th
Stanton Catherine steno b 55 6th
Stanton Chas S b 3601 Tel av
Stanton Mrs Harriett L b 277 19th
Stanton Harriett N (wid Jas) b 1065 53d
Stanton Jos W cook rms 708 11th
Stanton Mary (wid John) r 55 6th
Stanton Thos J rd mstr S P Co r 929 Lake Shore av
Stanton Thos T signalman S P Co b 55 6th
Stanton Wm rms 469 9th
Stanwood Albert E flr wlkr rms 716 14th
Stapel Ernest F cabt mkr Sterling Show Case Mnfg Co r 3602 Lincoln av
Staples Anna E seams b 668 62d
Staples Mrs Annie E furn rms 575 11th
Staples A B salsn H C Capwell Co rms Y M C A
Staples Bessie rms 1756 Franklin
Staples Edw S clk b 630 51st
Staples Ellen S b 670 19th
Staples Emma H emp Y M C A b 1756 Franklin
Staples E Stanley bicycle repr 1808 7th
Staples Florina phone opr b 586 Watts
Staples F r 586 Watts
Staples Selden S b 670 19th
Stapleton Edw J salsn r 5221 Shafter av
Stapleton Patk J police r 1647 22d av
Stapley Helen K dom 1505 Castro
Stapp Benj S 2d hd gds 476 5th
Stapp Georgina manicure John Tisch b 360 Lester av
Star see also Starr
Star Mattress Co C W Keiver pres T S Wilson v-pres G T Gould sec 3109 Adeline
Star Theatre moving pictures E 14th nr 32d av
Star Towel Supply Co Mrs G G Hallberg mngr 269 Bacon bldg
Starasinich Peter mach r 4027 Maybelle av
Starathearn Wm L painter r 3818 Allendale av
Stare John J hlpr Deasy Utilities So r 523 Oak
Staricco Columbo T blksmith Jos Pierotti & Sons r Ala
Staricco Damon M clk G B Ratto r Ala
Stark Annie E (wid Gust) r 1359 E 24th
Stark Chas towerman S P Co r 722 38th
Stark Chas F emp S F-O T Rys r 722 38th
Stark Chas K police r 841 Aileen
Stark Chas L b 1805 Harrison
Stark Floyd rms 1735 Bway
Stark Geo J W r r 3038 Tel av
Stark Gertrude tchr r 4425 13th av
Stark Herman tailor Cherry's r 4209 West
Stark Jas phys 1410 8th
Stark John H phys b 1410 8th
Stark John R bkpr r 1669 15th
Stark Lester rms 1735 Bway
Stark Marie tchr b 4425 13th av
Stark Marie (wid John) r 1652 E 37th
Stark Marie A steno b 1652 E 37th
Stark May steno b 2426 Valdez
Stark Roland R dyer 3428 Paxton av
Stark Theo sign painter b 1652 E 37th
Stark Thos G clk r 1342 E 36th
Stark Wm rms 1735 Bway
Starke Albert bartndr 5901 College av r Bkly
Starke Leo F draftsman J J Donovan r 521 33d
Starkey Charlotte (wid Eugene) r 730 4th av
Starkey Harry M driver R J Schaefer r 2351 San Pab av
Starkey Leo E elec W U Tel Co r 598 22d
Starkey Mary J steno b 730 4th av
Starks Frank L salsn b 521 33d
Starks Mathew A painter r 2536 Filbert
Starkweather Frank H bkpr r 119 Kempton av
Starkweather Ralph C decorator r 3903 West
Starkweather Rufus P mngr r 5496 Taft av
Starling Ethel press feeder b 1379 Hopkins
Starmer Chas M car opr S F-O T Rys r 9847 A st
Starmer Danl J carp r 3608 Porter
Starr see also Star
Starr Chas C harness 530 Bway r 755 Wesley av
Starr Edw A r 1512 88th av
Starr F W clk Hotel Metropole

Commercial, Social and Fraternal PRINTING
CHARLES P. MacLAFFERTY
MILLER & COMPANY 337 THIRTEENTH ST. Phone Oakland 3250

First National Bank Oakland Get a Safe Deposit Box $4.00 A Year Upwards

Starr Geo A mngr Levy & Zentner r Ala
Starr Geo B r 1635 92d av
Starr Hubert bkpr Harbor Bank r 755 Wesley av
Starr Jefferson H shoemkr 2106 90th av
Starr King Hall s s 14th bet Castro and Grove
Starr Leonidas V colr Sperry & Hutchinson Co r 514 35th
Starr Lewis L solr r 734 E 20th
Starr Robt E cigars r 357 Palm
Starr Robt E Jr b 357 Palm
Starr Saml P r 57 62d
Starr Walter A grain r s s Union av 1 e of Sea View av
Starr Wm carp r 1424 84th av
Starr Wm E b 57 62d
Starratt Chas E asst mngr r 65 Pearl
Starratt Frank S signal supervisor S P Co r 384 Fremont av
Starratt Mrs Martha J b 65 Pearl
Starrett Danville W writer r 4325 View
Starrett Ralph tmstr b 1600 48th av
Startsman Clifford E emp United Elec Vehicle Co b 419 Moss av
Staschen Mabel bkpr Granholt & Seebeck r Bkly

STATE SAVINGS BANK

Robt J McMullen Pres and Cashr Dudley Kinsell Vice-Pres S C Bennetts Asst Cashr 13th nw corner Franklin Phone Okld 347

State Savings Bank Building 13th nw cor Franklin
Statia Margaret (wid Harry V) r 1203 83d av
Station Hotel furn rms 478 7th
Statler see also Stadtler
Statler Geo P clk rms 827 Bway
Statler Lenus H plpeftr Pac Gas & Elec Co rms 827 Bway
Statler Roy V tmstr b 827 Bway
Statler Wm J r Madison Park Apts
Statler Wm M furn rms 827 Bway
Staub Emil mngr Mrs Emille Wehrli b 1613 E 14th
Stauber Arthur G bkpr b 2337 Valley
Stauber Wm cabt mkr Sterling Show Case Mnfg Co r 2337 Valley
Stauber Chas pres Keystone Motor Car Co r 546 23d
Staubinger Jos C plumber r 857 Athens av
Staubus Wm walter Bernard Egenberger r 297 Bay pl
Stauche Albert plumber 4456 E 14th
Staudenmyer Ben B mngr Union Theatre r Ala
Stauf Emil H broker r 569 Okld av
Staufer John blksmith J M Wilson rms 501 7th
Stauffer Alvin L r 1612 3d av
Stauffer Martin D druggist r 1086 48th
Staugaard Edwin F b 466 43d
Staugaard Martin C r 466 43d
Staull May E (wid Alex) b 1011 E 24th
Stauntan Clarence C clk b 581 27th
Stauss Loraine rms 277 12th
Steacy see Stacey
Stead Harlan H clk Standard Underground Cable Co r 3830 E 12th
Stead Jane music tchr b 3724 Maybelle av
Steadman see Stedman
Stearns Albert tailor rms 1131 Grove
Stearns Chas A r 539 47th
Stearns Chas R b 539 47th
Stearns Edwin sec Down Town Imp Club r 3146 Lynde
Stearns Elum E car opr S F-O T Rys b 539 47th
Stearns Frank W cond S P Co r 2209 Tel av
Stearns Fred A mngr r 369 Lester av
Stearns Guy P salsn b 1311 Castro
Stearns Harry B wall beds r 6429 Regent
Stearns Harvey E lndy wkr Home Laundry r 4733 Bond
Stearns Henry M tchr 1025 8th
Stearns La Motte crew mngr Okld Tribune r 232 9th
Stearns Leland C stdt b 369 Lester av
Stearns Louis E mnfr r 702 29th
Stearns May M phone opr b 539 47th
Stebbins see also Stibbins
Stebbins Asa B police r 1724 E 20th
Stebbins Edith L (wid Alfred) r 56 Eucalyptus rd
Stebbins Elwyn W min eng r 108 59th
Stebbins Walter T eng S P Co rms 907 Kirkham
Stech Vilma actress Columbia Theatre r 644 14th
Stechan Frank W fireman S P Co rms 927 Adeline
Stechau Mrs Isabel r 1185 7th
Steck Annie (wid Paul) b 292 Jayne av
Steck Nora B (wid Tracy) dressmkr 1220 8th
Steck Paul F mngr Omen Oil Co r 292 Jayne av
Stecker Wm clk Wm F Stecker r 587 24th
Stecker Wm F genl mdse 1842 Atlantic r 403 Pine
Steckmest Henry S foreman Ye Liberty Candy Co r 677 57th
Steckmeyer Mrs Elizabeth r 221 7th
Steckmeyer Frank tmstr b 221 7th
Steckmeyer Rose emp Western Paper Box Co b 221 7th
Steckmeyer Wm bottler Kirchner & Mante Co b 221 7th
Steddner Ludwig iron wkr b 3300 Elmwood av
Stedman Anna B nurse b 704 E 15th
Stedman Henry S salsn The Wiley B Allen Co r 704 E 15th
Stedman Percival b 704 E 15th
Steel Anna (wid T W) r 1971 Franklin
Steel Jos W clk b 1971 Franklin
Steel Lawrence O clk Pac T & T Co b 1971 Franklin
Steel Thos W clk b 1971 Franklin
Steel Wm S salsn Pierce Hdwe Co r 2042 13th av
Steele Albert A bartndr Henry Gill r 625 10th
Steele Arthur (Steele Bros) r 1516 Franklin
Steele Bernard S bkpr b 1518 Myrtle
Steele Blanche B steno b 1518 Myrtle
Steele Bros (W J and Arthur) saloon 500 Webster
Steele Chas deck hd S P Co r 76 7th
Steele Chas A contr r 330 Santa Clara av
Steele Chas F contr frt agt S P Co r 806 Oak
Steele Dudley A cigars 1101 23d av r 2031 Mitchell
Steele Mrs Ella L G r 524 Jackson
Steele Emma (wid Wm) r 1059 48th
Steele E Hubert elec eng r 2327 Mitchell
Steele E J cement wkr rms 489 9th

LITTLE FARMS AND VILLA SITES
Only 35 Minutes from OAKLAND
For a Home or a Good Investment
EASY TERMS
SUBURBAN FARMS COMPANY
1437 BROADWAY OAKLAND

Torrance, Marshall & Co. Government, Municipal, Railroad and Corporation Bonds
Successors to J. H. Adams & Co
300 SANSOME ST., Cor. California, SAN FRANCISCO. Telephone Douglas 2791

If You Want Anything in the Line of ADVERTISING PHONE OAKLAND 3504
United Advertising Co.
C. A. HINES R. L. LEROY
We can handle all your ADVERTISING FOR YOU AT 1715 Telegraph Av

PATENTS
Trade Marks
Copy Rights
Harry C. Schroeder
REGISTERED PATENT ATTORNEY
Suite 416-418 FIRST NATIONAL BANK BUILDING
Tel. Oakland 2751

Steele Harry appr Emeryville Plan Mill Co
Steele Horace porter S P Co r 1269 7th
Steele Howard D eng r 2926 Foothill blvd
Steele Jesse A bartndr Steel Bros b 516 Franklin
Steele Jos F clk r 1084 65th
Steele Leon J lab r 967 5th
Steele Lester painter rms 1516 Franklin
Steele Madeline E b 115 41st
Steele Mary A (wid Chas) dry goods 3321 Tel av
Steele Mary V (wid Chas) dry goods 3321 Tel av
Steele M Blanche steno Street Dept b 1518 Myrtle
Steele Robt W Jr sales agt National Biscuit Co r S F
Steele Mrs Sarah M clk rms 534 12th
Steele Veronica steno b 1518 Myrtle
Steele Warren E cigars r 2036 Mitchell
Steele Will A clk W Harry Campbell Co b 3020 Brook
Steele Wm carp r 3020 Brook
Steele Wm B dry goods 7201 E 14th
Steele Wm J fireman Oakland Crematory r 4328 Howe
Steele W J (Steele Bros) r Richmond
Steen Foster bkpr b 1839 Harrison
Steen Harry O cigars 352 11th r 818 Athens av
Steen Hazel steno b 1839 Harrison
Steen Henry F Pac Coast Mngr National Biscuit Co r Bkly
Steen John C D r 7813 E 14th
Steen Meyer A clk Kahn Bros r 644 14th
Steen Odin C eng b 7813 E 14th
Steen Odin D (Saunders & Steen) r 7813 E 14th
Steen Mrs Rebecca boarding 1839 Harrison
Steen Robt mach S P Co r 842 Pine
Steen Saml salsn r 1839 Harrison
Steen Harold eng S P Co r ft Market
Steenbergh Claudius H r 71 Pearl
Steep Mrs L M china painting 1012 Jefferson
Steep Peter O r 1012 Jefferson
Steeple Nina L tel opr b 1832 Linden
Steere Evelyn F steno F A Berlin r Ala
Steers Edw E trav salsn r 2817 Atwell av
Steers Edw J clk b 2817 Atwell av
Steers Jas F bkpr b 2817 Atwell av
Steet Bert C bkpr b 537 Jones
Steet David H bkpr First Natl Bank r 537 Jones
Steeves John R real est 6054 College av r 470 63d
Stefan Mateo decorator r 2154 E 24th
Steffan Jacob F meat ctr r 5336 Shafter av
Steffe Karl L carp r 7421 Weld
Steffe Laura J (wid Thos) cook E Smith r 7421 Weld
Steffens Chas H r 1805 Tel av
Steffens Ernest F bartndr 1698 7th rms 1896 same
Steffens Henry b 1720 Hopkins
Steffens Mrs Henry b 1720 Hopkins
Steffens Henry G bartndr 420 8th r 89 Linda av
Steffens Mrs Kathryn (wid Herman) r 1650 94th av
Steffensen Jas P grocery 2201 25th av r 2468 E 22d
Steffes Wm car opr r 1028 45th
Stege Edith b 355 51st
Stegeman Albert L ship clk r 2802 14th av
Stegeman Mrs B clk H C Capwell Co r Ala
Stegman Chas H trav salsn r 2322 Frtvl av
Stegman Chas M trav salsn b 2322 Frtvl av
Stegman Donald O salsn Amer Creamery Co b 2322 Ftrvl av
Stegman Harold H trav salsn b 2322 Frtvl av
Stehlin Herman barber John Tisch r 665 32d
Steidle Eugene F bkpr r 660 22d
Steidley Alex B b 4158 Manila av
Steidley Solomon L agt Travelers Ins Co r 4158 Manila av
Steigan John draftsman r 2716 12th av
Steiger Harry L stkman r 742 Wesley av
Steigler Otto R driver Okld Pioneer Soda Water Co
Steilberg Walter T draftsman Reed & Meyer r Bkly
Stein see also Stine
Stein Anna b 160 Santa Clara av
Stein Christ R barber r 2108 Hopkins
Stein Christine (wid Peter) b 975 5th
Stein Edw J bkpr r 755 54th
Stein Frank fireman S P Co r 2170 48th
Stein Fred C cigarmkr b 1311 Peralta
Stein Geo r 940 52d
Stein Geo waiter Saddle Rock Restaurant
Stein Herman O window trimmer Taft & Pennoyer Co b 301 Bay pl
Stein Israel r 618 Brush
Stein John tinner rms 404 5th
Stein Leopold A r 301 Bay pl
Stein Mrs Marie b 1720 Hopkins
Stein Mark D lab r 338 Magnolia
Stein Mrs May milliner 2108 Hopkins
Stein Philip H salsn J H Macdonald & Co r Ala
Steinau Chas ydmn S P Co r 1694 10th
Steinbach Edw O salsn r 225 E 12th
Steinbach Henry C salsn Blake & Bilger Co b 225 E 12th
Steinbach Herbert A cashr Western Meat Co b 225 E 12th
Steinbach Katherine nurse b 4357 Fleming av
Steinbach Pauline (wid Geo H) b 225 E 12th
Steinbaugh Neil C salsn C J Heeseman (Inc) r S F
Steinbeck Adele clk b 2009 Tel av
Steinbeck Bertha b 821 Mead av
Steinbeck Camille clk Taft & Pennoyer Co b 2009 Tel av
Steinbeck Chas C J meat ctr H C W Steinbeck r 2009 Tel av
Steinbeck Christine bkpr H C W Steinbeck b 821 Mead av
Steinbeck Elizabeth A stdt Mills College
Steinbeck Henry C W propr Steinbeck's Market r 821 Mead av
Steinbeck Karl meat ctr b 445 24th
Steinbeck Louis C meat ctr H C W Steinbeck b 455 24th
Steinbeck Louis C Jr meat ctr H C W Steinbeck b 455 24th
Steinbeck Ludwig butcher H C W Steinbeck r 455 24th

The Multigraphed Letter Company
Work Called For and Delivered
GLADYS H. LENT, PUBLIC STENOGRAPHER
609 Realty Syndicate Bldg.
Phone OAKLAND 3718

TRUMAN UNDERTAKING CO.
2935 TELEGRAPH AVENUE
S W COR 30TH ST.
PHONE OAKLAND 5085
OAKLAND, CAL.
1919 MISSION STREET
BET 15TH AND 16TH
PHONE MARKET 109
SAN FRANCISCO, CAL.

STEINBECK'S MARKET

Henry C W Steinbeck Propr Choice Stall Fed Meats 1625-27-29 Broadway and 1630 Telegraph av Phone Oakld 554

Steinbeck Olive E stdt Mills College
Steinbeck Otto H butcher b 455 24th
Steinbeck Wm O printer b 455 24th
Steinberg A tailor Byron Rutley Inc r 529 8th
Steinberg David men's furngs 802 Bway shoes 922 Washn r 1028 5th av
Steinberg Meyer tailor 9th n w cor Bway r 678 Brockhurst
Steinberg Morris tailor r 3422 Helen
Steinberg Norman clk Meyer Steinberg b 678 Brockhurst
Steinberg Pearl clk Meyer Steinberg b 678 Brockhurst
Steinberg Selma clk Meyer Steinberg b 678 Brockhurst
Steinberg Thos clk David Steinberg b 1028 5th av
Steinberg Wm clk David Steinberg b 1028 5th av
Steinberg W lndywkr White Star Lndy
Steinbock Annie rms 1455 Franklin
Steinbrinck Henry P marker Dom Lndy Co r 2021 96th av
Steinegger Henry r 2743 Nicol av
Steiner see also Stiner
Steiner Alfred B acct r 1314 Myrtle
Steiner Annie dom b 305 Lenox av
Steiner Bertha A b 1519 Linden
Steiner Clara S dressmkr 1102 30th
Steiner Dorothy opr Okld Lamp Wks b 1215 14th
Steiner Eva (wid John) b 1102 30th
Steiner Francis P pool b 1102 30th
Steiner John lab r 2764 E 8th
Steiner John A pool r 1102 30th
Steiner Jos N carp b 1431 West
Steinhauer Mrs May D b 4690 Tompkins av
Steinhoff Delbert R carp r 5378 Locksley av
Steininger Max baker r 881 Lydia
Steinman Alves furn rms 1148 Stanford av r 5850 Marshall
Steinman Jacob H elec r 882 Aileen
Steinmann C Gustaf r 9416 Walnut
Steinmetz Albert salsn r (apt 18) 1925 Grove
Steinmetz Alvin W clk Smith Bros r 550 52d
Steinmetz Ashley stdt b 1925 Grove
Steinmetz Henry T dentist 1533 San Pab av r 2710 West
Steinmetz Percy C fireman Amer Rubber Mnfg Co r 2903 San Pab av
Steinmetz Wm cashr r 818 33d
Steinmeyer Alma C bkpr Woman's Exchge b 2453 Milton
Steinmeyer Edmund F jeweler b 2453 Milton
Steinmeyer Elvera H steno b 2453 Milton
Steinmeyer Hugo carp r 2453 Milton
Stellisch Wm delicatessen 1222 23d av
Stellisch Wm Jr chauffeur b 1222 23d av
Stelter Minna (wid Detrich H) r 1056 39th
Stemm Fred W salsn r 3766 Howe
Stenberg see also Steinberg

TAYMANCE
REAL ESTATE COMPANY, Agents
ROCK RIDGE

STENBERG AL

Foreman Bindery Dept Oakland Tribune r S F

Stenberg Emille V china painter b 2512 E 23d
Stenberg Ernest W clk E H Barber Co b 2512 E 23d
Stenberg John F mngr r 2512 E 23d
Stenberg Leonard A designer b 2512 E 23d
Stenberg Walter T artist b 2512 E 23d
Stenbro Andr carp r 1950 E 26th
Stencil Mrs B milliner rms 568 12th
Stendel Mary b 5440 Crittenden
Stengel Edmund B salsn b 3751 E 14th
Stengel Mrs Louise ladies' furngs 3751 E 14th
Stenger Geo foreman r 3270 Logan
Stenhouse Lorenzo salsn r 3135 Nicol av
Stenna John lab r 2733 E 10th
Stenna John Jr lab b 2733 E 10th
Stenrud Nobel J bus boy E Lehnhardt b 540 10th
Stensel Max seaman rms 5949 Beaudry
Stengaard Chas r 2112 23d
Stenson Mrs Agnes R (wid Arch) music tchr r 1055 48th
Stensrud Andr H (Acme Motor Car Repair Co) r 3006 Galindo
Stensrud Nellie seams Mrs Lettie Dudgeon b 1532 Webster
Stensson Carl farmer b 1042 61st
Stent Albert A mining r 1575 Alice
Stent Ernest A r 1575 Alice
Stephan Alfred J cigarmkr Frank Breneiser r Ala
Stephan Carl G mining r 887 32d
Stephens see also Stevens
Stephens Alex H supt Railway Mail Service San Francisco r apt A 2133 Webster
Stephens Arch T porter Pullman Co r 821 Chester
Stephens Arthur L blksmith r 2109 E 21st
Stephens Catherine (wid Jas) r 936 36th
Stephens Celia C nurse rms 483 23d

STEPHENS EDNA L

Private Sec to Postmaster b Apt A 2133 Webster

Stephens Elwood S baggageman b 711 Brockhurst
Stephens Frances J (wid Chas J) b 711 Brockhurst
Stephens Geo E chef r 328 10th
Stephens Jas mach r 936 36th
Stephens Mrs Janet b 601 Williams
Stephens John mach rms 1890 7th
Stephens John R blksmith Okld-Antioch Ry Co r 808 Webster
Stephens Lola C clk H C Capwell Co b 704 14th

California OPTICAL CO.
1221 Broadway Oakland
MAKERS OF GOOD GLASSES
181 Post Street San Francisco
California OPTICAL CO.

Homes Built on Easy Payments
Equitable Building Syndicate
Fourth Floor Security Bank Building
Phone Oakland 1910 OAKLAND, CAL.
City and Country Real Estate

GRANT D. MILLER 2363-2372 East Fourteenth St. OAKLAND, CAL.
Automobile Service Lady Attendant Funeral Director Phone: MERRITT 511 Res. Phone Merritt 512

Stephens Melvin P brkmn S P Co r 711 Brockhurst
Stephens Nannie steno b 2109 E 21st
Stephens Oscar steno b 2109 E 21st
Stephens Oscar W millhd Pac Lbr Co r 818 21st
Stephens Percy mach b 104 E 12th
Stephens Saml r 1723 Chestnut
Stephens Sarah A (wid Ira G) furn rms 706 Bway
Stephens Susie T nurse b 1030 54th
Stephens Walter E paperhngr b 104 E 12th
Stephens Wm r 104 E 12th
Stephens Wm A autos rms 1205 1st av
Stephens Wm J clk r 3315 35th av
Stephens Wm J driver r 1030 54th
Stephens Wm J jeweler r 857 Campbell
Stephens Wm J lab r 3126 Magnolia
Stephens Wm M clk r 814 35th
Stephens Wm O steno Pac Gas & Elec Co b 2109 E 21st
Stephens Wm S J clk P O r 3315 35th av
Stephenson see also Stevenson
Stephenson Amy emp Cal Condensed F & S Co b 4425 Clement
Stephenson B M restaurant 403 10th rms 823 Franklin
Stephenson Chas F painter r 4425 Clement
Stephenson Clinton autos rms 823 Franklin
Stephenson Edw carp r 2432 E 15th
Stephenson Emily steno b 638 62d
Stephenson Foster gardener r 4321 Tel av
Stephenson Foster G bus agt r 4321 Tel av
Stephenson Hettie A (wid Hammit) b 267 Perkins
Stephenson Jas benchhd Reliance Mill & Lbr Co
Stephenson J R solr rms 808 Webster
Stephenson Leonard H tmstr Burnham-Standeford Co b 4321 Tel av
Stephenson Lewthwaite A real est r 2683 Orange
Stephenson Pauline clk Kahn Bros b 462 45th
Stephenson Robt L ins r 267 Perkins
Stephenson Wm A ladies' wear r 737 Grand av
Stephenson Wm M tmstr r 9238 C st
Stephenson Wm R clk P O r 4425 Clement
Stephenson Wm S jeweler b 1633 Linden
Stephoni Louis lab r 1722 Atlantic
Stepney Henry porter Pullman Co r 524 Lewis
Sterbenk John chipper United Iron Wks r 2749 E 10th
Sterla Mrs Louisa r 1805 Tel av
Sterling Mrs Clara B b 393 45th
Sterling Geo lab r 351 Myrtle
Sterling Geo E carrier P O r 866 37th
Sterling Ida M (wid Luther J) librarian 23d av Branch Okld Free Library b 1521 23d av
Sterling Mary H (wid Geo) r Key Route Inn
Sterling Paint Co N D Bergeron mngr 2847 Hannah
Sterling Show Case Mnfg Co H O Hanna pres F G McKimmins v pres Thos Muirhead sec-treas 414 Franklin
Stern Albert A b 3847 35th av
Stern Geraldine dom 1014 E 11th
Stern Israel clk M Silverstein r 618 Brush
Stern Max W editorial mngr S F Bulletin r Bkly

STERNBERG PAUL L
salsn Laymance Real Estate Co r 1026 10th

Sternberg Sylvia G plaiting Sherman Clay & Co bldg r 66 Garland av
Sternberger Eugene trav salsn r 1514 Alice
Sterner Ludwig bkpr b 5818 E 14th
Sterner O mach Gorham Eng Co r S F
Sternfedel Fred sign painter rms 294 9th
Sternitzky Arthur A mngr Robertson & Losh r 735 Market
Sternitzky Julius expman b 1468 13th
Sternitzky Robt carp r 1468 13th
Sternitzky Robt Jr carp b 1468 13th
Sternke Albert J carp r 1020 44th
Sterns see Stearns
Sterratt Ethelinda R (wid John D) r 2819 Nicol av
Sterrett see Starrett
Stetson Arthur W sec b 650 E 19th
Stetson Chas R r 371 Santa Clara av
Stetson Edith O asst Okld Free Library b 371 Santa Clara av
Stetson Geo R ins r 921 Center
Stetson Harry clk b 835 15th
Stetson John lab rms 1890 7th
Stetson John W (Stetson & Koford) r 305 Lenox av
Stetson Lillie J clk Century Elec Co b 831 Center
Stetson Lloyd W watchman b 371 Santa Clara av
Stetson Mary r 583 7th
Stetson Thos A elec Pac T & T Co b 1301 Jackson
Stetson R Harold bartndr rms 524 8th
Stetson & Koford (J W Stetson J S Koford) lawyers 1206 Bway
Stettenbenz Louis gardener Mt View Cemetery b 86 Glen av
Stettson Mrs Emily A r 152 9th
Steuart see Stewart and Stuart
Steuben Jos W ydman S P Co r 1613 7th
Stevens see also Stephens
Stevens Albert millhd r 704 5th av
Stevens Albert B boat bldr r 3735 Lincoln av
Stevens Alfred restaurant 1442 32d
Stevens Alfred L boiler mkr S P Co r 1217 19th
Stevens Anna (wid H L) b 704 5th av
Stevens Anna (wid Richd) r 615 15th
Stevens Barbara E clk H C Capwell Co b 1115 Madison
Stevens Bertha (wid Frank) b 47 Glen av
Stevens Byron eng Pac Gas & Elec Co r 2646 22d av
Stevens Calvin B photog b 3735 Lincoln av
Stevens Catherine (wid Thos H) r 1[illegible] 53d
Stevens Catherine C (wid Walter) r 176[illegible] 8th
Stevens Chas plumber D A O'Brien rms 544 8th
Stevens Chas H meatctr M S Cohn r 87[illegible] 19th
Stevens Clarence bartndr 730 Washn rms 529 8th
Stevens Douglas A clk Hammer-Bray Co r 1445 81st av

LEWIS & MITCHELL, INC.
REAL ESTATE AND INSURANCE
1520 BROADWAY
PHONE OAKLAND 6622

HOWARD COMPANY FLOUR GRAIN CEREALS
FIRST AND MARKET STREETS
PHONES OAKLAND 7736 HOME A 4565

I. H. CLAY & CO. INSURANCE 1542 Broadway
Phone Oakland 2900

Stevens Earl D clk Hammer-Bray Co b 1445 81st av
Stevens Edith K steno r 476 Moss av
Stevens Edw M driver The Wiley B Allen Co r 719 11th
Stevens Edwin T bkpr Bay City Iron Wks r Bkly
Stevens Elizabeth b 615 15th
Stevens Ella phone opr b 1764 8th
Stevens Ellis lab rms 489 9th
Stevens Elmer C clk b 1445 81st av
Stevens Ephraim A r 2219 23d av
Stevens Ernest acct r 1951 Minn av
Stevens Everett L insptr r 1729 23d av
Stevens E Louise milliner r 476 Moss av
Stevens Fannie L (wid Gilbert) r 784 8th
Stevens Frank r 1215 62d
Stevens Frank painter r 1432 56th av
Stevens F C emp Paraffine Paint Co r 620 17th
Stevens F W painter r 9233 Birch
Stevens Garret H real est r 814 20th
Stevens Geo r 1331 81st av
Stevens Geo bartndr Heidelberg Cafe
Stevens Geo F plumber r 3738 West
Stevens Mrs Hannah L r 84 Echo av
Stevens Harry salsn b 814 20th
Stevens Harry R painter S P Co r 1645 34th
Stevens Harry T ins r 4415 Shafter av
Stevens Henry painter rms 4951 E 10th
Stevens Henry salsn Western Paper Box Co b 814 20th
Stevens Henry M lab r 1474 Park av
Stevens Horace J r 824 32d
Stevens Jas M driver Acme Bwg Co r 2226 Valley
Stevens Jas R draftsman Pac Gas & Elec Co r 933 12th
Stevens Jas S storekpr Peoples Water Co r 3020 West
Stevens Jas W r 2703 Webster
Stevens Jas W towerman r 1362 34th
Stevens Jerome E eng b 6298 Colby
Stevens John H ins r 584 27th
Stevens John W broker r 547 Jean
Stevens John W clk r 5102 West
Stevens Jos lather r 3938 Robley ter
Stevens J W emp S F-O T Rys rms 636 9th
Stevens Katherine (wid Wm A) r 215 Carmel av
Stevens Landers actor r 1520 Harrison
Stevens Leon L cond W P Ry b 1404 Madison
Stevens Leonard R sub carrier P O r 828 27th
Stevens Lola phone opr b 2521 12th av
Stevens Mrs Lola r 701 14th
Stevens Louisa (wid Richd A) b 857 Campbell
Stevens Lucia V bkpr A Rittigstein r 201 Orange
Stevens L B b 201 Orange
Stevens Margaret M phone opr b 1764 8th
Stevens Margaret tchr Lafayette School r S F
Stevens Mary T (wid Jas) r 933 12th
Stevens Mary V (wid Wm F) r 192 40th
Stevens Maryon E mngr r 829 Mead av
Stevens Mate E r 5926 Brown
Stevens May lndywkr White Star Lndy
Stevens Melvina (wid Calvin J) b 672 8th
Stevens Mrs M E r 1115 Madison
Stephens Nelson r 536 41st
Stevens Pearl b 3938 Robley ter
Stevens Rhoda (wid Luther) r 1023 26th av
Stevens Richd lab r 828 27th
Stevens Robt B acct r 5574 Taft av
Stevens Therman V dep Co Aud r 721 10th
Stevens Thos b 1502 Webster
Stevens Thos B stdt St Mary's Coll
Stevens Thos H eng r 2238 48th av
Stevens Walter paperhngr Jas Cahill & Co
Stevens Ward A lawyer r 125 Grand av
Stevens Wm fireman Pac Gas & Elec Co r Ala
Stevens Wm A mach r 9314 Plymouth
Stevens Wm A min eng r 218 Carmel av
Stevens Wm H clk b 882 54th
Stevenson see also Stephenson
Stevenson Andr cement wkr rms 516 15th
Stevenson Andr V frt agt U P R R Co r 215 Orange
Stevenson Anna J (wid John G) b 2 Mesa av
Stevenson Arch plumber 1265 8th
Stevenson Belle hairdresser L W Simpson b 75 Hamilton pl
Stevenson Bertha (wid Wm) r 936 60th
Stevenson Bradford L driver Robertson & Losh r 1836 28th av
Stevenson Chas eng b 878 19th
Stevenson Clara stdt Heald's Bus Coll b 2840 Myrtle
Stevenson Earl V bkpr First Natl Bank b 215 Orange
Stevenson Edw W asst mngr r 832 Aileen
Stevenson Emma A (wid John) r 607 Castro
Stevenson Frank plasterer r 488 44th
Stevenson Geo F plumber r 1727 Bway
Stevenson Geo M elec r 1430 45th av
Stevenson Hamilton B mngr r 77 Hamilton pl
Stevenson Henry L r 838 Chestnut
Stevenson Herbert W frame mkr Barlow & Co b 607 Castro
Stevenson H elec S P Co r 1615 Julia
Stevenson Jane E (wid Francis) r 1727 Bway
Stevenson Jessie M steno b 75 Hamilton pl
Stevenson John B trav salsn r 5525 Lawton av
Stevenson John J trav salsn r 2619 26th av
Stevenson Lewis T mach Okld Lamp Wks r 1128 Chester
Stevenson Mary (wid Robt) b 1518 27th av
Stevenson Mills G upholstr 2224 Tel av r Bkly
Stevenson Neville b 215 Orange
Stevenson Nicholas dishwasher rms 622 Franklin
Stevenson Pearl seams b 59 7th
Stevenson Percy R patrnmkr r 2649 Laurel pl
Stevenson Robt r 75 Hamilton pl
Stevenson Robt carp b 610 Aileen
Stevenson Robt fireman Pac Gas & Elec Co r 924 Jefferson
Stevenson Robt oiler b 878 19th
Stevenson Rose (wid Wm) b 1952 E 14th
Stevenson R Elmer eng Okld Eng and Const Co r 2248 E 25th
Stevenson Sybil phone opr b 878 19th
Stevenson Thos R farmer r 736 56th
Stevenson Vail V eng r 5536 Lawton av

Office 243 CENTER STREET Phone Berkeley 1404 BUILDERS' EXCHANGE, 1011 Franklin St. Phon Oakland 790 Residence Phone Berk. 5616
NO JOB TOO SMALL
F. E. NELSON GENERAL CONTRACTOR
CONCRETE WORK OF EVERY DESCRIPTION
NO CONTRACT TOO LARGE

White-Wallace Co., Inc. 1458 WEBSTER STREET, OAKLAND Phone Oakland 194
Oakland Tent, Awning & Canvas Co.

Anderson's EXCLUSIVE CARPET HOUSE CARPETS, LINOLEUMS, RUGS
405 THIRTEENTH STREET
OAKLAND, CAL.

Stevenson Walter E mach b 936 60th
Stevenson Wesley cigars b 1829 Grove
Stevenson Wilfred C eng r 5332 Lawton av
Stevenson Wm L stdt b 1128 Chester
Stevenson Wm O cement wkr r 2840 Myrtle
Steves Alfred H actor r 2006 25th av
Steves Emma C (wid Seth G) r 2018 25th av
Steves Marion A mngr Pioneer Van Storage Co r 2010 25th av
Steves Seymour C horse dlr 2018 25th av
Steward Andr H cond S F-O T Rys 1716 90th av
Steward B rms 1615 San Pab av
Steward Marcellus music b 2219 12th av
Steward Samuel H (Steward & Gabriel) r 773 13th
Steward Sawyer L sec-treas Garden City Orchard Co r Bkly
Steward Wilbert cook rms 1790 Goss
Steward & Gabriel (S H Steward J H Gabriel) leather 808 Bway
Stewart see also Steuart and Stuart
Stewart Albert A salsn H C Capwell Co r Bkly
Stewart Alex music tchr 1414 Webster r 322 22d
Stewart Alice tchr Cole School b 1109 Oak
Stewart Anita (wid David E) b 308 19th
Stewart Aubrey V tmstr J Hansen r 762 11th
Stewart Bertha L steno b 1515 Union
Stewart Berwyn D agt Met Life Ins Co r 2907 Wheeler
Stewart Blanche seams b 2243 E 19th
Stewart B A contr 616 41st
Stewart Chas r 613 22d
Stewart Chas H mngr r 524 23d
Stewart Danl car dept S P Co r 1750 Highland av
Stewers Danl A Jr r 3627 West
Stewart Mrs David b 1433 21st av
Stewart David E waiter r 1438 10th
Stewart David M real est r 4309 Linden
Stewart Delbert driver White Star Lndy r 221 John
Stewart Donald B b 572 27th
Stewart Duncan carp r 2500 Highland av
Stewart Duncan elec b 866 56th
Stewart Edw B cable tester b 5952 Howell
Stewart Edw C r 762 11th
Stewart Edw J mining 89 Bacon bldg r 6524 Dana
Stewart Elizabeth tailor r 668 57th
Stewart Frank awning mkr b 1725 62d av
Stewart Frank carp r 3049 Louise
Stewart Frank D driver rms 2258 San Pab av
Stewart Frank E r 3733 West
Stewart Frank E hodcarrier r 1807 88th av
Stewart Frank H mining r 1044 6th av
Stewart Frank H stdt b 3800 West
Stewart Frank J mill hd r 1035 53d
Stewart Frank J salsn r 718 Jefferson
Stewart Fred A mngr Okld Taxicab Co r Ala
Stewart Fred H clk r 816 46th
Stewart Geo H dentist r 718 Jefferson
Stewart Mrs Gertrude R seams Stella E Rea 3872 West
Stewart Mrs Grace b 572 27th
Stewart Hannah C tchr Grant School b 1109 Oak
Stewart Harold W stdt b 3872 West
Stewart Helen P r 168 Kempton av
Stewart Hilda phone opr b 1781 Atlantic
Stewart Horatio N blksmith 2423 San Pab av r Bkly
Stewart Ida T (wid Justis) r 535 34th
Stewart Irving stdt b 2960 Montana
Stewart Isaac harness 1914 San Pab av r 280 24th
Stewart Jas rms 1208 Park av
Stewart Jas brklyr r 668 57th
Stewart Jas lbr hndlr E K Wood Lbr Co b 2632 E 15th
Stewart Jas meat ctr Fred Becker r 2117 Curtis
Stewart Jas C clk r 490 22d
Stewart Jas E elec Pac Gas & Elec Co b 2248 Rosedale av
Stewart Jas G fruit drl r 1811 13th av
Stewart Jas M emp Howard Co r 122 Bway
Stewart Jennie r 773 11th
Stewart Jennie lndywkr New Method Lndy r 812 42d
Stewart John clk b 572 27th
Stewart John A cook r 511 Peralta
Stewart John B contr r 616 41st

STEWART JOHN F

Salsn F F Porter r 2955 Montana
Stewart John H saddle mkr r 2243 E 19th
Stewart John J towerman S F-O T Rys r 3872 West
Stewart John L clk S P Co r 1515 Union
Stewart John T salsn b 1515 Union
Stewart Jos rms 622 Bway
Stewart Jos H carp b 5634 Manila
Stewart Josephine clk Amer D & C Wks b 490 22d
Stewart J Frank r 1036 E 14th
Stewart J Wesley v-pres Manhattan Food Co r Tonopah Nev
Stewart LeRoy blksmith H N Stewart r Bkly
Stewart Lucy M (wid Wm) r 1781 Atlantic
Stewart Mrs Mabel E b 2834 21st av
Stewart Malcolm carp r 926 Myrtle
Stewart Marguerita (wid Niel) r 5952 Howell
Stewart Marian E (wid John) b 382 Van Buren av
Stewart Marie A phone opr b 633 36th
Stewart Mary seams rms 1934 Franklin
Stewart Mrs Mary A b 5245 Harrison av
Stewart Mary C (wid Thos) r 1325 Brush
Stewart Matthew carp r 2214 17th av
Stewart Maurice S photogr 470 13th r 126 Monticello av
Stewart Michael Y r 615 E 12th
Stewart Mildred A bkpr J Hansen b 762 11th
Stewart Miller clk b 280 24th
Stewart Miller driver r 280 24th
Stewart M S Co stereopticans 470 13th
Stewart Nora steno 898 53d
Stewart Olaf porter Pullman Co r 1430 10th

GEORGE
FAKE
Watch Inspector Santa Fe Railroad Oakland Traction and Key Route Companies
Jeweler
Silverware
Diamonds
Cut Glass
1319
BROADWAY
BETWEEN
13th & 14th Sts.
PHONES
Oakland 3739
A3739

Eastern Tailoring Co. High-Grade Merchant Tailors
GEO. K. SUZUKI
Phone Oakland 5258 1711 Telegraph Avenue, Oakland, Cal.

Picture Framing
Artists' and Architects' Supplies
Smith Bros.
472-474 13th St.
Bet. Broadway & Washington

Stewart Percy stdt Poly Bus Coll b 1459 Harrison
Stewart Perry b 1219 Brush
Stewart Perry M eng r 3238 Prentiss
Stewart Richd E photogr 1220 Washn
Stewart Robt elec b 382 Van Buren av
Stewart Robt E opr Arrowsmith Photo Co rms 412 8th
Stewart Robt H walter b 2117 Curtis
Stewart Robt W b 168 Kempton av
Stewart Ronald G stdt b 3800 West
Stewart Saml L carp r 865 45th
Stewart Saml S hlpr Okld Box Factory b 2214 17th av
Stewart Sarah (wid John P) r 2915 Short
Stewart Taylor W sanitary insptr rms 517 10th
Stewart Thos J shoes 1245 23d av
Stewart Thos K civ eng r 3301 Tel av
Stewart Thos M b 721 26th
Stewart Warren J mill hd r 2192 54th av
Stewart Wm A mach Standard Gas Eng Co r 1522 23d av
Stewart Wm F solr r 3132 Beverly av
Stewart Wm J salsn r 318 Portland av
Stewart Wm L elec Pac Gas & Elec Co b 219 Orange
Stewart Wm P mining r 436 E 14th
Stewart Wm R paints 1804 San Pab av r 3800 West

OAKLAND FURNITURE CO.
Furniture, Gas and Steel Ranges, Rugs, Bedding, Etc.
CASH OR CREDIT
N. E. cor. 12th and Clay

Stewart Wm S real est r 2248 Rosedale av
Stewart Zella clk b 1115 3d av
Stibbens see also Stebbins
Stibbens Eugene clk Okld Tribune b 5822 Dover
Stibbens Frank H phys 767 Alcatraz av
Stibbens Harry E mngr r 5822 Dover
Stibbens Sarah A (wid Thos E) b 767 Alcatraz av
Stleich Saml pool 466 9th r 1816 West
Stickel Chas walter Saddle Rock Restaurant r 2921 Chestnut
Stickel Margie acct Harry G Williams Co b 2921 Chestnut
Stickel Philip L bartndr 1650 7th b 820 Peralta
Stickel W clk Taft & Pennoyer Co b 820 Peralta
Stickler Jane (wid Isaac) r 2508 23d av
Stickney Benj W b 1965 Franklin
Stickney Chas F propr Stickney's Pharmacy r 3653 Tel av

STICKNEY'S PHARMACY

Charles F Stickney Fropr Goods Delivered Promptly 3653 Tel av Phone Pied 1227

Stidham Mrs Katherine rms 1421 Market
Stiefvater Albert P (Dibert & Stiefvater) r 2345 High
Stieper J car opr S F-O T Rys b 9801 E 14th
Stier John F car opr S F-O T Rys r 809 22d
Stier Leslie appr M F Fraters b 809 22d
Stier Oscar W b 809 22d
Stier Wallace H cond S F-O T Rys r 820 22d
Stigilano Horatio musial instr repr r 9822 C st
Stigliano Nicholas engr r 6143 Fremont
Stile Thos emp W F & Co Exp r 3433 Elm
Stiles see also Styles
Stiles Ferd b 531 24th
Stiles Fred H cond S F-O T Rys r 715 43d

STILES ROBERT R

Real Estate and Investments 1542 Broadway Phone Okld 1028 r 4045 Division

Stiles Sterling S tray salsn r 535 32d
Still Adaiah bkpr r 1105 E 28th
Still Jos L carp r 2612 Grove
Still Rose (wid Ray) r 887 33d
Still Sophia M (wid John W) b 1105 E 28th
Stiller Frank mach r 1541 23d av
Stiller Mrs Melida rms 962 7th
Stiller Paul B emp Pac Manifolding Bk Co b 1087 55th
Stilley Henry G r 1677 11th
Stilley Howard W carp b 1677 11th
Stillman Chas r 5594 Lawton av
Stillman Mrs Lillie b 1755 16th
Stillman Richd H r 1755 16th
Stillwaugh John P mach W G Henshaw rms 1325 Washn
Stillwell Ivy clk b 1725 Castro
Stillwell John A purser r 1078 48th
Stills Wm blksmth P J Heney r San Leandro
Stilwell Mrs Emily clk H C Capwell Co r 582 17th
Stilwell Harry C mining 1764 Bway r s s Montana 1 w of Frtvl av
Stilwell Mrs Margaret nurse W K Sanborn rms 2427 E 24th
Stimers Geo R painter r 4419 Linden
Stimlie Geo carp b 727 17th
Stimpson Geo E upholstr Wulfson & Warburton rms 2173 Tel av
Stimson Edwin C clev opr b 1729 23d av
Stine see also Stein
Stine Geo T fireman S P Co r 1390 7th
Stine Imogene (wid Robt) seams Taft & Pennoyer Co b 644 12th
Stine Jesse J fireman S P Co b 1390 7th
Stine Thos M eng r 1390 7th
Stinemetz Chas S barber r 830 44th
Stinemetz Melvin H salsn b 830 44th
Stiner see also Steiner
Stiner Mrs Katherin R r 5812 Tel av
Stinessen Ebba M nurse b 852 54th
Stinnett Chas L salsn r 5361 Locksley av
Stinson Amos H r 2900 Webster
Stinson Gertrude R b 1731 89th av
Stinson Harry tmstr Pac Freight & Trans Co r 583 10th
Stinson Jas A carp r 1731 89th av
Stinson Jessie M clk Taft & Pennoyer Co b 1731 89th av
Stinson Maude photogr with Grace G Harvey b 2900 Webster
Stipe Robt fl finisher r 2608 West
Stipp Chas A tel opr r 1741 Bway
Stirk Mary clk b 919 E 15th
Stirk Mary (wid J Fred) r 919 E 15th

WAGON AND CARRIAGE MAKERS
A. W. BACON & SON MFG. CO.
GENERAL BLACKSMITHS AND EXPERT TOOL MAKERS
7112 E. Fourteenth St. Fitchburg, Oakland, Cal.
B. & S. ORCHARD LADDERS A SPECIALTY

OAKLAND TRIBUNE
EVERY EVENING SUNDAY MORNING
BOTH PHONES
Reaches 50,000 Homes Every Day
8th & Franklin St.

Oakland Conservatory of Music
Adolf Gregory, Director
Thirteenth St., N. W. Cor. Madison
THE LARGEST AND MOST THOROUGHLY EQUIPPED SCHOOL OF GENUINE MUSICAL INSTRUCTION ON THE PACIFIC COAST. PHONE OAKLAND 4922

Stirk Theodore printer b 919 E 15th
Stirling June B stdt Mills College
Stirzaker Hunter C agt Met Life Ins Co r 2441 E 22d
Stitt Robt A carp S F-O T Rys r 880 Isabella
Stiver Chas W chauffeur r 3319 Chauncey
Stivers Danl A clk r 340 63d
Stivers Earl H printer r 46 Linda av
Stivers Kate (wid Geo) r 1811 Brush
Stoakes see Stokes
Stobbe Ernest ironwkr C G Janson r 2806 Adeline
Stock Erma steno b 731 Peralta
Stock John mach b 677 Poirier
Stock Louis mngr Mitchell The Tailor r 170 10th
Stock Martin clk Mitchell The Tailor b 170 10th
Stock Saml saloon 1636 San Pab av rms 614 14th
Stock Saml r El Centro Apts
Stock Wm A draftsman H C Schroeder r 2420 Valdez
Stockall Gertrude nurse r 704 14th
Stockberger Edw housemover r 525 Filbert
Stocker see also Stoker
Stocker Mrs Alice M r Madison Pk Apts
Stocker Jacob P police r 3125 Linden
Stocker Jas T eng S P Co r 1736 9th
Stocker Ralph B sec Stocker & Holland Abs Co r 582 Montclair
Stocker Rudolph clk C A Will r 1821 Tel av

STOCKER & HOLLAND ABSTRACT COMPANY

A P Holland Pres Ralph B Stocker Sec Abstracts of Title Conveyancing Notaries Public 414 13th Phone Okld 315

Stocker & Holland Building 414 13th
Stockey Mrs Eleanor b 393 45th
Stockfleth Henry r 1008 Aileen
Stockford Le Baron S upholstr r 5512 Kales av
Stockholm Andr K carp r 1925 9th av
Stockholm Chas contr r 3324 Webster
Stockholm Lawrence clk b 3324 Webster
Stockholm Sophus clk b 3324 Webster
Stocking Chas H carp r 1353 88th av
Stocking Edwin L salsn Okld Paper Co r 1347 88th av
Stocking Ethel clk rms 1026 5th av
Stocking Geo C mach r 59 6th
Stocking Jos O carp r 1347 88th av
Stocking Mrs Martha E rms 1026 5th av
Stocking Oliver P clk b 1353 88th av
Stockinger Fred A cond S P Co r 1423 11th
Stockinger Richd glazier Downey-Cavasso Glass and Paint Co rms 914 Magnolia
Stocks Arch W conf r 4614 Melrose av
Stockslager Henry G tmstr Burnham-Standeford Co rms 3261 Logan
Stockton Emma tchr Grant School r 87 Hamilton pl
Stockton Lemuel D (Stockton & Quick) r 87 Hamilton pl
Stockton Richd S official reporter Bd of Supervisors r 829 E 19th
Stockton Mrs Ruth r 812 13th
Stockton Ruth apt house r 793 12th
Stockton & Quick (L D Stockton M W Quick) real est 1540 Bway
Stockwell Geo S plasterer r 3203 34th av
Stockwell Ralph Ry Mail clk r 444 24th
Stockyards ft 65th Emeryville
Stockyards Hotel 65th nw cor Bay Emeryville
Stockyards Station (S P Co) Bay and 65th
Stoddard see also Stoddart
Stoddard Mrs Ada rms 716 14th
Stoddard Alfred C teller State Sav Bank b 2241 E 25th
Stoddard Austin B r 2241 E 25th
Stoddard Austin B clk r 1015 Elsinore av
Stoddard David C clk r 34 Monte Vista av
Stoddard Edgar N driver Amer Biscuit Co r 2009 Webster
Stoddard Edwin B salsn r 766 Rand av
Stoddard Elgin vice-pres r 144 Bonita av
Stoddard Fred C b 3601 Tel av
Stoddard Horace clk rms 828 Grove

STODDARD JAMES H

Manufacturers Agent Representing Hobart Electric Coffee Mills Hobart Electric Meat Choppers Sterling Meat Slicers Cheese Cutters Etc 377 12th Phone Okld 2541 r 2242 41st av

Stoddard Lee J (Sun Milling Co) r 1240 10th
Stoddard Lon A r 766 Rand av
Stoddard Lyman E reporter r 3301 Tel av
Stoddard Mabel E tchr Lafayette School b 704 13th
Stoddard Melvin W sec Sun Milling Co r 922 Chestnut
Stoddard Theresa (wid Wm) b 522 Walsworth av
Stoddard Thos C dep Co Assessor r Ala
Stoddard Walter E draftsman Co Surveyor r Bkly
Stoddart Annie E (wid Walter) r 144 Grand av
Stoeckly Mrs Anna nurse r 464 21st
Stoehr Jennie M phone opr b 9826 E 14th
Stoer's Block San Pab av nr 38th
Stoer Fred J pres Stoer Warehouse Co b 3669 Adeline
Stoer John F r 3669 Adeline
Stoer Warehouse Co F J Stoer Pres J H Hampel mngr hay and grain 3895 San Pab av
Stoffels Elbert messr b 2428 Linden
Stoffels Jacob expman 2428 Linden
Stoffer Polly (wid Mathias) b 211 Santa Clara av
Stohlgren Emma (wid Andr) r 475 38th
Stohlmann Edw A driver Okld Bwg & Malting Co r 2923 Chestnut
Stoicich Saml (Klimo & Stoicich) r 1816 West
Stoker see Stocker
Stokes Mrs Alice (wid Jas W) r 3241 Montana
Stokes Andr M carp r 1096 59th
Stokes Bernard clk Chicago R I & Pac System r Ala
Stokes Edw emp Lakeside Park r 127 Hollis
Stokes Elizabeth H bkpr Merritt Hospital
Stokes Ella steno b 3241 Hollis
Stokes Ellen (wid Wm) r 3520 West
Stokes Harry ydmn S P Co rms 5019 Foothill blvd
Stokes Herbert lab r 3241 Hollis
Stokes Isaac switchman r 5015 Foothill blvd
Stokes I Indy wkr Crystal Lndy r 841 Chestnut

EL REPOSO SANITARIUM
TREATMENT DEPARTMENT
Most Modern Equipment Recently Installed—Provides the Best in Massage, Electric Light and All Forms of Baths
Invigorating in Health
Restorative in Fatigue
Curative in Disease
2222 CHAPEL ST.
BERKELEY, CALIFORNIA
TELEPHONE BERKELEY 4371

The National Detective Service Co.
Transacts a General Detective Business for Corporations, Attorneys and Individuals
Offices in all Principal Cities of the United States and Canada
94 BACON BLOCK, OAKLAND, CAL. A. P. ADY, Mgr.
Phones { Day, Oakland 741 / Night, Merritt 1315

E. K. Wood Lumber Co.
Wholesale and Retail
Frederick and King Sts
EAST Oakland
Phones Merritt 112—Home B 1127

Stokes John W eng r 5362 Princeton
Stokes Kate cashr Hale Bros b 2317 Market
Stokes M A car repr W P Ry r 918 Filbert
Stokes Mrs Rachel b 355 10th
Stokes Richd H clk b 428 E 15th
Stokes Rosetta A clk b 428 E 15th
Stokes Roy W lndy wkr r 2317 Market
Stokes Thos F fire dept r 428 E 15th
Stokes T W carp b 809 Jackson
Stolberg Herman K r 15 Hillcrest av
Stolberg Kurt A assayer Falkenau Assaying Co r Ala
Stolcken Emma (wid Jacob D) r 814 10th
Stolcken Heinrich D (Stolcken & Breckling) r 835 Grove
Stolcken Richd rms 835 Grove
Stolcken & Breckling (H D Stolcken N J Breckling) saloon 713 Washn
Stolker Wm D salsn H C Capwell Co b 636 14th
Stoll Albert L conf 2520 Tel av r 427 26th
Stoll Bros (L H and C W) proprs Sequoia Theatre 2526 Tel av
Stoll Carl W (Stoll Bros) b 615 27th
Stoll Emil ice cream mkr E Lehnhardt r 685D 10th
Stoll Fred paper route r 768 59th
Stoll Garfield G real est r 499 Stow av
Stoll Geo F plumber 2334 Tel av
Stoll Gust E salsn r 519 35th
Stoll Herman bkpr r 84 41st
Stoll Herman G mach Bay City Iron Works b 1020 Madison
Stoll John rooms r 1020 Madison
Stoll John W r 1129 West
Stoll Leo H (Stoll Bros) b 615 27th
Stoll W B tmstr r 735 Apgar
Stolle Gertrude A b 4352 Townsend av
Stolle Herman A r 4352 Townsend av
Stolp Fred A mngr r 589 Vernon
Stolp Mrs Gordon M r 103 Monticello av
Stolte Charlotte (wid Fred) r 3501 Laguna av
Stolte Fred appr Thos Booth Co b 2332 Taylor ter
Stolte Linda printer b 2332 Taylor ter
Stolte Meta (wid Fred) r 2332 Taylor ter
Stolte Wanda printer b 2332 Taylor ter
Stoltz Augusta (wid Aug) r 176 7th
Stoltz Chas bartndr b 176 7th
Stoltz Henry clk b 176 7th
Stolzenau Wilna S dom 3761 Emerson
Stom Andr J lab r 1966 Tel av
Stombs Alice A (wid Wm H) rms 1138 Adeline
Stombs Wm H teller Union Sav Bank rms 1138 Adeline
Stone Alfred marble wks 3115 Gibson av r 6290 Camden
Stone Alfred H supt carriers Okld Tribune r Bkly
Stone Alonzo salsn R N Burgess Co rms 1953 San Pab av
Stone Aramenta (wid Geo H) r 1665 16th
Stone Arthur restaurant 350 Wood
Stone Arthur M photogr 578 14th r 4155 Terrace
Stone A clk Hale Bros r Ala
Stone Benicia b 604 17th
Stone Benj F r 709 43d
Stone Bert A printer r 5854 Fremont
Stone Mrs Carrie r 809 31st
Stone Chas rms 708 Washn
Stone Chas H chef S P Co r 3316 Chestnut
Stone Chas J clk r 5828 Lawton av
Stone David A patrn mkr Judson Mnfg Co b 1665 16th
Stone Diodeme E (wid John B) b 1713 Brush
Stone Earl V chauffeur h 1500 50th av
Stone Edgar H salsn b 317 Lee
Stone Edgar P broker r 317 Lee
Stone Edw r 5522 Taft av
Stone Edwin L tmstr Zenith Mill & Lbr Co r 1620 24th av
Stone Eliza rms 964 7th
Stone Ellery W stdt b 317 Lee
Stone Elwin farmer r 1620 24th av

STONE E B & A L CO (Inc)

E B Stone Pres A L Stone Vice-Pres R P Macdonald Sec and Cashier Contractors Crushed Rock Stone Gravel and Real Estate Phelan Bldg (S F)

Stone Frank lab b 301 Chester
Stone Frank A truck wkr S F-O T Rys r 5229 Claremont av
Stone Geo A civ eng rms 138 Grand av
Stone Harry lab r 1448 44th av
Stone Harry H stdt b 1620 24th av
Stone Harry O paper mkr r 1062 57th
Stone Harry S amalgamator r 1824 57th av
Stone Henrietta (wid John) r 855 32d
Stone Herbert painter b 40 Montell
Stone Horace M bridge bldr r 604 17th
Stone H P plumber r 76 7th
Stone Isaac pedlar r 618 Brush
Stone John A b 855 32d
Stone John D real est r 1500 50th av
Stone John J driver Maxwell Hdwe Co r 855 32d
Stone John T real est 1414 Frtvl av r 1500 50th av
Stone Jos dyer 1778 10th
Stone Mrs Kate clk Abrahamson Bros r Ala
Stone Lawrence M civ eng r 75 Vernon
Stone Leon L patrnmkr Judson Mnfg Co b 1665 16th
Stone Leonard lawyer r 81 Echo av
Stone Lester F shipbldr b 2134 42d av
Stone Luther L r 1156 E 12th
Stone L Glen foreman b 1713 Brush
Stone Martha b 555 Chetwood
Stone Mary A (wid Jas M) r 640 Miranda
Stone Max b 565 21st
Stone Mazy L mngr Arco Apts r 1433 Madison
Stone Mrs Mazy L apts 81 Echo av

STONE NELLE W

Photographer Good Work Low Prices Prompt Delivery Old Photos Copied Sittings by Appointment if Desired 578 14th Phone Okld 3813

Stone Nellie E (wid Wm) b 1521 23d av
Stone Nettie E clk b 1665 16th
Stone Rebecca (wid Chester) b 583 Mira Vista av
Stone Rena L b 719 54th
Stone Robt E stdt r 1620 24th av
Stone Stearns H mach b 2220 E 22d
Stone T M eng S P Co r 1390 7th
Stone Vincent B salsn Pac Leather Wks rms 534 12th
Stone Vincent P fireman S P Co r 2896 Ford
Stone Walter P propr Broadway Cafeteria r 1556 Bway
Stone Wm b 5210 Fairfax av

NORTH GERMAN LLOYD S. S. CO.
Carries Passengers to ALL PARTS OF THE WORLD by its Own Steamers
INDEPENDENT TOURS AROUND THE WORLD
Good for 2 Years—Price $600.00 Up—Firstclass Throughout
250 Powell Street, San Francisco
Near Geary St. and St. Francis Hotel
ROBERT CAPELLE General Pacific Coast Agent

E. N. TAPSCOTT
Successor to HENDERSON and TAPSCOTT
215-216-217-218-219
FIRST NATIONAL BANK BLDG.
REAL ESTATE SUBDIVISIONS

D. B. HUNTER
Pres. and Gen. Mgr.
Main Office and Yard
Shattuck Ave. & Oregon St.
Berkeley, Cal.
Phone Berkeley 5550

HUNTER LUMBER CO.
INCORPORATED NOVEMBER 14, 1902
Private Exchange Connecting Both Yards

VERE W. HUNTER
Secretary
Wharf and Yard
South End of
WEBSTER STREET BRIDGE
Alameda. Calif.

ANDREW WHELTON San Leandro, Cal.
REAL ESTATE
LOANS NEGOTIATED
INSURANCE
Office Phone: San Leandro 33 J
Residence Phone: Farmers 22 F. 14, Hayward

Stone Wm F shipbldr r 2134 42d av
Stone Wm H car opr S F-O T Rys r 5229 Claremont av
Stone Wm J car opr S F-O T Rys r 1549 5th av
Stone Wm O tallyman r 1819 Rosedale av
Stonehammer Eric eng r 1122 E 17th
Stonehouse Albert T trainer b 2000 Rosedale av
Stonehurst Station (S P Co) E 14th at 105th av
Stoner Mrs Alberta r 3250 Nicol av
Stoner Caroline S (wid Jas L) b 2647 Tel av
Stoner Edith tchr Okld High School r Bkly
Stoner Fred steam ftr b 234 12th
Stoner Hattie E (wid John) r 2426 E 15th
Stoner Lewis D mngr r 2647 Tel av
Stoner Milton D metal wkr Yager Sheet Metal Co r 2068 35th av
Stoner Omer W r 1006 Chestnut
Stoner Sydney N r 6420 Colby
Stones Wm H bkpr r 1109 Madison
Stoney Louis solr S F Call r 2505 Wallace
Stoops Herbert M artist b 5833 Colby
Stoops Josephine C stdt b 5833 Colby
Stoops Rev Philip D r 5833 Colby
Stoots John C r 2366 Frtvl av
Stoppenhagen Fred C saloon 4701 Tel av r 521 45th
Stoppenhagen Otto bartndr 4701 Tel av b 521 45th
Storch Hugo W draftsman r 3114 Lynde
Storch Louis tmstrr 3858 Buell
Storck Alex D oiler S P Co r 1703 37th av
Storer Alex H cond W P Ry r 1524 20th
Storer Chas C pipeftr r 925 63d
Storer Deaver actor b 1035 9th av
Storer Edw carp b 6508 Raymond
Storer Frank pub Elmhurst Review r 1220 Jones av
Storer Grace B bkpr Maxwell Hdwe Co b 1035 9th av
Storer John C tmstr Reliance Mill & Lbr Co b 1322 E 19th
Storer Kate (wid John) r 1322 E 19th
Storer Louise F seams b 1322 E 19th
Storer Pauline b 33 Mesa av
Storer Pearl A emp Pac Manifolding Bk Co b 1035 9th av
Storer Robt G r 1035 9th av
Storer Tracy I instr U of C b 1220 98th av
Storer Wm M foreman W P Ry r 101 5th
Storey see also Storrie and Story
Storey Carl lab rms 3910 San Pab av
Storey Edw salsn Hunt Hatch & Co rms 1016 Webster
Storey Henry M dept mngr r 10 Pala av
Storey Ida steno b 6610 Tremont
Storey Rose M (wid Rollie C) b 675 30th
Storey Michael J tmstr r 823 Apgar
Storey Wm V lab b 101 5th
Storgaard Katherine r 1086 57th
Storm Delia (wid Fred W) b 916 75th av
Storm Elmer driver Wm J Storm b 1085 63d
Storm Fred saloon 1045 7th meats 2700 San Pab av
Storm Henry lab r 918 40th
Storm Louis butcher b 1085 63d
Storm Mary (wid Wm) r 1085 63d
Storm Wm J pres and mngr Golden Gate Meat Co r 1058 Aileen
Stormfield Anna (wid Chas) r 2095 Franklin
Storms Albert C butcher r 1283 67th
Storms Geo iron wks b 1283 67th
Storms Mona lndywkr b 1283 67th
Storrie see also Storey and Story
Storrie Janet K tchr Garfield School b 1032 E 19th
Storrie Sallie H tchr Campbell School r 1032 E 19th
Story see also Storey and Storrie
Story Albert A plasterer r 1813 13th av
Story Chas B pickles 59 New Free Mkt r San Leandro
Story Chas C chainman b 2217 42d av
Story Chas E carrier P O r 1504 Chestnut
Story Elsie L nurse b 564 24th
Story Irvin W insptr Fire Underwriters Inspection Bureau r 1535 E 14th
Story Jefferson carrier P O r 3671 Acacia
Story Mary tchr Durant School r S F
Story Nellie E b 2217 42d av
Storz Wm W painter r 825 36th
Stosen Salome (wid Clement) b 75 Vernon
Stothers Alfred cashr Hale Bros r 1112 E 11th
Stott Wm N tallyman Pac Lbr Co b 1201 46th av
Stotts Andr P farmer r 3833 Whittle av
Stout B mach rms 371 13th
Stout Mrs Carrie E dressmkr 2433 Tel av
Stout Forrest C (Claremont Poultry Co) r 6243 College av
Stout Herbert A lawyer 628 First Natl Bank bldg r 1088 18th
Stout Ira L r 2433 Tel av
Stout John lab rms 1890 7th

STOUT JOHN C
Physician and Surgeon 1152 E 14th Phone Merritt 485

Stout Olive G china decorator b 1152 E 14th
Stout Pearl H b 1152 E 14th
Stout Ray L mach Beal & Royal r 3711 Brown av
Stout Violet bkpr Hermann Furn Co r 2433 Tel av
Stout Wm carp b 101 5th
Stovall Jas r 1567 7th
Stovall Mary E (wid Preston) b 1204 5th av
Stover Clarissa M (wid Wm) b 61 Echo av
Stover Geo A clk b 2429 Foothill blvd
Stover John H b 2530 E 22d
Stover Matilda (wid Jas H) r 2530 E 22d
Stover Wm machhd Reliance Mill & Lbr Co r 2429 Foothill blvd
Stow Frank L dentist 1309 Washn r Bkly
Stow Garfield (J M Stow & Son) r 499 Stow av
Stow Jas M (J M Stow & Son) r Pacific Grove
Stow Jos G rms 2207 Bway
Stow Jos W driver Hayselden & Farley Co b 1356 E 24th
Stow Mrs J r 1356 E 24th
Stow J M & Son (J M and Garfield) real est First Natl Bank bldg
Stow Ollie E phone opr b 3081 22d av

THE MERCHANTS COLLECTION AGENCY., Inc.
BAD DEBTS
INSURANCE BUILDING
311 CALIFORNIA ST. SAN FRANCISCO
PHONE KEARNY 4021

TRUMAN UNDERTAKING CO.
2935 TELEGRAPH AVENUE
S. W. COR. 30TH ST.
PHONE OAKLAND 5085
OAKLAND, CAL.
1919 MISSION STREET
BET. 15TH AND 16TH
PHONE MARKET 109
SAN FRANCISCO, CAL.

Stowe Chas E (C E Stowe Mill Co) r 1342 E 27th
Stowe C E Mill Co (C E Stowe H P Briggs) planing mill 1402 E 12th
Stowe Fate brazier r 555 59th
Stowe Frank R elec rms 818 Grove
Stowe Horace W r 1679 E 32d
Stowell Geo H r 836 Mead av
Stowell Hazel phone opr b 836 Mead av
Stowers Gordon steam ftr b 1232 40th av
Stowers Jas W mach b 1232 40th av
Stowers Jos H lab b 1232 40th av
Stowers Memphis M car bldr S P Co r 1232 40th av
Stowers Virginia C clk Taft & Pennoyer Co b 1232 40th av
Stowers W Harry carp Alex Thomson r 701 39th
Stoy Eleanor H nurse b 3510 Tel av
Strable Manufacturing Company Geo H Brown mngr lumber 1st near Clay
Strachan E Louise tchr Frick School r Ala
Strachan J Henry supt Pac States Ref Co r Ala
Strachen Wm emp Robertson & Losh r 715 11th
Stradec John gate tndr S P Co r 340 Peralta
Stradford Jos C contr 248 Walsworth av
Stradich John deckhd r 340 Peralta
Straehle Christ F bakery 3489 Champion
Strain Jas lab b 230 Market
Strain Mathias driver Soren Christensen r 1523 8th
Strait Jos meat ctr rms 412 8th
Strand Agnes hairdresser rms 234 12th
Strand Mrs Emma r 1502 Jackson
Strand Otto miner b 1502 Jackson
Strandberg Jennie b 3826 San Juan av
Strandberg John W b 3826 San Juan av
Strang Edw millwright r 1016 Cypress
Strang E Alvira (wid Nathaniel M) furn apts 2015 13th av
Strang Harry B clk b 620 14th
Strang Jared b 2531 E 27th
Strang Lena J b 2015 13th av
Strang L painter r 1181 7th
Strang Pearl N laundress Oak Cal Towel Co b 802 Buena Vista av
Strang Verb N carp r 2017 13th av
Strange Gertrude instr M T and Coml High School b 1508 Madison
Strange Margaret (wid Jas) b 1742 24th av
Strange Nancy A (wid Henry) b 649 65th
Strange R F R real est 6093 Claremont av r Bkly
Strange Saml M millhd rms 1345 Market
Stranger Wm N r 2506 Foothill blvd
Stangfeld Jos cook r 525 Clay
Strasburg Mary (wid Chas H) r 2127 Filbert
Strasburg Pauline A nurse b 2127 Filbert
Strassner Fritz tailor b 875 60th
Straftford Frank C dept mngr b 4273 Gilbert
Stratford Jos C agt r 248 Walsworth av
Strathearn Mary E nurse b 3274 Nicol av
Strathearn Ralph C driver b 2453 Hopkins
Strathearn Wm tailor r 2453 Hopkins
Strathearn Wm L painter W T Baker Co
Strathem Robt rms 793 12th
Strather Abraham messr r 1011 36th

ROCK RIDGE
PROPERTIES
LAYMANCE
REAL ESTATE COMPANY, Agents

Stather Robt entertainer r 903 Kirkham
Stratmeyer Wm rms 1310 Chestnut
Stratton Abraham L carp b 1532 Webster
Stratton Mrs Erma r 482 Hubbard
Stratton Fred S colr r 1477 Harrison
Stratton Fred S Jr b 1477 Harrison
Stratton Harry B mach rms 2124 Tel av
Stratton Irene F stdt b 441 Fairmount av
Stratton Jennie E (wid Geo D) r Key Route Inn
Stratton John mach rms 513 Bway
Stratton Mrs Laura B clk Taft & Pennoyer Co b 5621 Ocean View dr
Stratton Margaret (wid Mm C) rms 1477 Alice
Stratton Ralph F eng r 5265 Lawton av
Stratton Robt T phys 496 20th r 441 Fairmount av
Stratton Saml A barber 3208 Peralta
Stratton Thos emp Judson Mnfg Co b 482 Hubbard
Stratton Ursula clk b 482 Hubbard
Stratton Wallace C phys 473 14th r 142 Kempton
Stratton Wm baker b 417 Jefferson
Stratton Wm E cook r 6805 E 14th
Straub Albert F emp Pac T & T Co r 3236 Foothill blvd
Straub Edw C (Pratt & Straub) r 4901 Tel av
Straub Elmer driver b 575 46th
Straub Ernest L clk b 822 60th
Straub Frank baker 1131 7th
Straub Fred mach b 555 18th
Straub Fred F cond S F-O T Rys r 9423 Walnut
Straub Lena dressmkr r 555 18th
Straub Louise clk Anita O'Brien b 575 46th
Straub Mrs Louisa R r 575 46th

STRAUB MANUFACTURING COMPANY (Inc)
W B Straub Pres and Mngr Jas J Knight Supt Mining Machinery and General Jobbing Work 421 3d Phone Okld 3940 (See Machinery)

Straub Wm B pres and mngr Straub Mnfg Co r 3715 Leighton
Strauch Max r 1173 16th

STRAUS JULES E
Private Detective Rms 9-10 488 10th Phone Okld 9211 r same

Strauss Fred emp Helmond & Deppe r 1134 73d av
Strauss Harry painter r 511 Jefferson
Strauss Johanna b 4970 Manila av
Strauss Jos b 1079 28th
Strauss Jacob mngr M N Schneider r S F
Strauss Max tailor Morris Strauss r S F

California Corrugated Culvert Co.
AMERICAN INGOT IRON
PIPE
ROOFING AND SIDING
IRRIGATION SUPPLIES
WIRE FENCING
PHONE BERKELEY 5420

Jackson Furniture Co.
THE DIGNIFIED CREDIT STORE
CLAY STREET, Bet. 13th and 14th, OAKLAND, CAL.
Globe Wernicke
SECTIONAL
BOOK CASES

PACIFIC FUEL & BUILDING MATERIAL CO.
1427 BROADWAY, OAKLAND
AT THE SIGN OF THE BRASS COAL HOD
COAL, WOOD, BUILDING MATERIAL
PRIVATE EXCHANGE, OAKLAND 770 CONNECTING ALL DEPARTMENTS

Strauss Morris ladies' tailor 578 14th r 1079 28th
Straussman Ferd riveter S P Co
Strawbridge see also Strobridge
Strawbridge Mrs Edna L r 2442 Renwick
Streeper Chas S r 1604 36th av
Streeper Harriett waitress b 1604 36th av
Street Chas b 678 Aileen
Street Chas H foreman r 6518 Raymond
Street Cyrus R clk Pac Gas & Elec Co r 171 Vernon ter
Street Edwin C collections 1020 Bway b 1208 Myrtle
Street Frank W (Street & Street) r 280 Euclid av
Street Geo F (Street & Martin) 1512 Bway
Street Guy F printer r 419 Moss av
Street Horace M (Street & Street) r 464 Crescent
Street Hugh porter Athenian Club rms 1544 Franklin

STREET JOHNSON F
Attorney and Counsellor at Law 1020 Broadway Phone Oakld 2742 r 1208 Myrtle Phone Oakld 4361

Street Mary E (wid Richd) r 1544 Franklin
Street & Martin (G F Street F J Martin) real est 1512 Bway
Street & Street (F W and H M) lawyers 1322 Bway
Streeter Ray (wid Mark) r 673 19th
Strehl Fred W grocer 1411 Adeline
Strehl Robt real est r 4202 Lusk
Strehl Rudolph emp Pac T & T Co r 2328 7th av
Streich Edw sec r 4544 E 14th
Streiff Mantua E (wid Thos) r 4107 Opal
Streit Chas A tailor 470 13th
Strelow Robt eng r 541 Myrtle
Stretch Jos W agt r 6380 Hillegass
Streuber Arthur C clk S P Co b 1182 10th
Streuber Marie A (wid Gust) r 1182 10th
Stricevich Jas painter b 1430 Webster
Strick Carel J clk P O r 2816 Summit
Stricker Geo H r 1411 Oxford
Strickfaden Rosie b 467 58th
Strickland Edw G music tchr b 470 38th
Strickland John E r 470 38th
Strickland Mary A (wid John) rms 1630 11th
Stride Jesse P clk r 2203 96th av
Strieb Mrs Elizabeth indywkr New Method Lndy r 3403 Adeline
Strief Jos E driver r 3116 Chestnut
Strietmann Wm H phys 715 First Natl Bank bldg r 344 Warwick
Striker Fred C carp r 2727 25th av
Striker John W real est r 672 Alcatraz av
Stringer Alonzo P clk b 3108 Linden
Stringer Claude S barber John Tisch r 334 51st
Stringer Mary A (wid John T) r 3108 Linden
Stringer Theo J colr b 3108 Linden
Stringfellow Arthur D bkpr r 577 Apgar
Striplin Priscilla J (wid Saml) b 3159 Nicol av
Stripling Laurence C soapmkr rms 1325 Brush
Strite Helen E nurse Merritt Hospital
Strobehn Wm T tmstr Pac Lbr Co r 833 Parkway av
Strobel Mrs F Emily r 477 38th
Strobel Henry F car dept S P Co r 1676 8th
Strobel Paul watchmkr Geo Fake rms 392 20th
Strobel Sarah (wid Henry) b 610 33d
Strobridge see also Strawbridge
Strobridge Arthur H ydman r 1322 60th av
Strobridge Clara clk Woman's Exchg b 1322 60th av
Strobridge Eleanor W (wid Warren W) r 2126 62d av
Strobridge Frank E agt r 734 35th
Strobridge Geo F salsn r 402 62d
Strobridge Herbert A ydmstr S P Co rms 1322 60th av
Strobridge Wm W millhd b 2126 62d av
Strock Albert B real est r 320 Forest
Strock Thelma F clk Marlowe Theatre b 320 Forest
Strohbach Max O waiter r 2115 12th av
Strohbach Pauline clk b 6234 San Pab av
Strohbach Wm C shoes 6234 San Pab av
Strohbach Wm C Jr stdt b 6234 San Pab av
Stroheim E O H rms 616 14th
Strohlein Harry M sec r 1831 Irving av
Stroin Peter gardener r 524 Alice
Stroinski Andr r 1425 5th
Strol Harry pedlar r 242 2d
Strom Mrs Grace M b 323 Alcatraz av
Strom Peter O tailor r 832 Union
Stromb Abraham splicer Pac T & T Co r 472 27th
Stromback John lab b Rhoda av se cor Hopkins
Stromberg Carl A tailor r 1195 Myrtle
Stromberg Fred W (F W Stromberg & Son) r 711 Jackson

STROMBERG F W & SON
(F W and J F) Real Estate and Insurance 1605 Telegraph av Phone Oakld 2684

Stromberg Gust ironwkr rms 1208 7th
Stromberg Henry A foreman Buffalo Bottling Co r Ala
Stromberg John F cement wkr r 1472 77th av
Stromberg John F (F W Stromberg & Son) b 711 Jackson
Stromberg Lena cashr r 2012 Linden
Stromberg Marcellus clk b 711 Jackson
Stromberg Richd F clk P O r 2012 Linden
Stromberg Sten S driver b 411 Edwards
Stromberg Wm N carp r 411 Edwards
Stromer Jos W barntdr 600 Bway r 814 22d
Stromer Maude F clk Royal Corset Shop b 814 22d
Stromgren Geo A (G A Stromgren & Son) r 708 29th
Stromgren Gust A (G A Stromgen & Son r 708 29th
Strombren G A & Son (Gust A Geo A) feather renovators 745 28th branch 708 29th
Strominger Herbert elec b 911 69th av
Stromski Andr r 1425 5th
Strong A G painter S P Co r 1165 7th
Strong Bee A r 2505 San Pab av
Strong Chas A lawyer r 29 Park way

STRONG CLAYTON B
(Strong & Brockhagen) r 5640 Shafter av

Peart & Elkington
AUTO SUPPLIES—TIRES—VULCANIZING
"WHEN OUR RETREADS ARE WORN OUT, THEIR COST HAS BEEN FORGOTTEN"
All Makes Of Tires Repaired
1715 Broadway, Phone Oakland 597 } OAKLAND
2133 University Ave., Phone Berkeley 6974 } BERKELEY
42 Van Ness Ave., SAN FRANCISCO

For Halftone Engravings and Cuts from Line Drawings
SEE THE
Standard Photo Engraving Co. 263 TWELFTH ST. OAKLAND

PHOENIX FLOUR THE WHITEST THE BEST ASK YOUR GROCER

Strong Frank millman Moore & Scott Iron Wks
Strong Frank E lab r 1016 Cypress
Strong Frank G clk b 847 56th
Strong Fred A bkpr r 3818 Carrington
Strong Geo painter S P Co b 1165 7th
Strong Geo H lawyer r 271 Lee
Strong Hiram M colr John Breuner Co r 592 Chetwood
Strong Irving clk Owl Drug Co r Bkly
Strong Jas C r 268 Jayne av
Strong Jean D b 268 Jayne av
Strong Jessie rms 2333 Bway
Strong Jessie nurse Okld Maternity Hospital b 157 Grand av
Strong Lorenzo G pressman R S Kitchener r 496 Alcatraz av
Strong Milton G meat ctr r 1024 E 11th
Strong M Chas salsn b 887 55th
Strong Stuart E wireless opr 5 268 Jayne av
Strong Susan F dressmkr b 2505 San Pab av
Strong Walter V eng F W French r Bkly

STRONG & BROCKHAGEN
(C B Strong F A Brockhagen) Suburban Farms Co 1437 Broadway Phone Lakeside 245 (See right side lines)

Streninger Herbert elec b 870 69th av
Stross Wm musician r 674 31st
Strother Horace F mstr mariner S F-O T Rys r 2022 Okld av
Strotkamp John bakery 1356 Frtvl av r 1354 same
Stroud Jas R teller Central Natl Bank r 1556 Bway
Stroud John A real est 1128 Bway r 41 Moss av
Stroud John A Jr stdt b 41 Moss av
Stroud Jos bartndr 421 10th rms 823 Franklin
Stroud Kate bkpr Smith Inv Co b 41 Moss av
Stroup Jas bkpr b 1656 47th av
Strout Arthur salsn W A Rouse r 67 12th
Strout Forrest C (King & Strout) r 6243 College av
Strout G S civ eng r 159 Lake
Strowbridge see Strawbridge and Strobridge
Strowenjaus Harry G mach Gorham Eng Co b 853 Willow
Stroyan Peter S lab r 524 Alice
Stroyan Peter S Jr hlpr b 524 Alice
Strozerich Michael lab r 340 Peralta
Strube Otto painter b 2419 Monteccllo av
Strubel Lewis paper hngr r 1102 71st av
Strubel Mrs Maybelle E r 1102 71st av
Struble J R r Hotel Oakland
Strubrelther Felix O salsn b 835 Mead av
Struckman Amelia (wid Fred) rms 1508 Magnolia
Struckman Fred C fireman r 768 4th
Struckman Mrs Irene tchr Elmhurst School b 776 37th
Struckman Sarah M b 768 4th
Struckmann Herman dairy 7920 Foothill blvd
Strueving John H lab r 1439 48th av
Struhm Henry bkpr Golden West Bwg Co r 2110 5th
Strum John blksmith Hutchinson & Co b Rhoda av se cor Hopkins
Struna John lab r 935 Kennedy
Struthers Harry R chf clk r 438 66th
Strybl Edna b 1519 Jefferson
Strybl Frank tailor 1519 Jefferson
Stryker Bridget (wid Saml) r 1545 38th av
Stryker Martha L nurse b 1545 38th av
Stuart see also Steuart and Stewart
Stuart Alfred W clk r 3110 E 15th
Stuart Arch E (Stuart & Figone) r 640 18th
Stuart Christina waiter r 2845 E 10th
Stuart Comly S printer r 5690 Oak Grove av
Stuart Danl r 2707 12th av
Stuart Edmond B ydman S P Co rms 1405 11th
Stuart Ella dressmkr 778 19th
Stuart Elmer C salsn Fisk Rubber Co of N Y r 132 Lake
Stuart Francis cond Pullman Co r Ala
Stuart Geo driver r 221 John
Stuart Harry C car opr S F-O T Rys r 1377 E 33d
Stuart Ida (wid Justus) r 3910 West
Stuart Jas r 5720 Dover
Stuart John A missionary r 70 7th
Stuart John L clk b 2443 Valdez
Stuart Josephine (wid Jas H) r 2443 Valdez
Stuart J E lab r 138 11th
Stuart Kathleen stdt Mills College
Stuart Lawrence E b 2443 Valdez
Stuart Mary N (wid Geo) r 2256 High
Stuart Mary V osteo 1728 Franklin r 2707 12th av
Stuart May T b 738 10th
Stuart Moore supt A Jensen Co r 467 36th
Stuart Nellie b 1229 Castro
Stuart Percy R mnfrs agt b 702 Lerida av
Stuart Robt B sales mngr r 455 Hudson
Stuart Thos K lab r 2845 E 10th

STUART VICTOR D
Asst Sec Tribune Publishing Co r 800 14th

Stuart Walter L carpet lyr Kinsey Furn Co b 2443 Valdez
Stuart Wm A dept mngr Central Natl Bank r 738 10th
Stuart Wm F mach Union Gas Eng Co r 455 Hudson
Stuart Wm F salsn Western Meat Co r 3132 Beverly av
Stuart Wm J r 738 10th
Stuart & Figone (A E Stuart Frank Figone) saloon 1715 San Pab av
Stubble Frank M car opr S F-O T Rys r 1323 91st av
Stubbs Edw carp r 1127 E 23d
Stubbs Geo b 3603 Adeline
Stubbs Jennie (wid Geo A) r 3603 Adeline
Stubbs Reginald salsn Okld Woodenware Co b 1127 E 23d
Stubbs Robt b 1127 E 23d
Stuchell Rev John E pastor Union Church of Piedmont r 139 Hagar av
Stucke Wm lab Standard Oil Co r Ala
Stucker Louise M (wid Geo) r 740 52d
Stucky Harry L ydman S P Co rms 1316 Campbell

USE PEACOCK ROCK SPRINGS COAL FOR GRATE AND RANGE FURNACE
SALT LAKE GAS COKE

Mutual Realty Co. 475 11TH ST. OAKLAND PHONE OAKLAND 7840
GENERAL REAL ESTATE SEE US FOR BARGAINS

L. E. GRIMM REAL ESTATE SALES AND EXCHANGES
Phone Lakeside 263 1550 BROADWAY

Yager Sheet Metal Co.
SHEET METAL WORK
COAL FURNACES INSTALLED
3501 Chestnut St.
PHONES Piedmont 670 A 2334
HOT BLAST GAS FURNACE
HEATS 5 ROOMS
1 HOUR FOR 10c
METAL STAMPING AND ORNAMENTS
PATENT CHIMNEYS

STUDEBAKER BROS CO OF CALIFORNIA

Harvey L Burchell Mngr Automobiles and Vehicles 12th cor Jackson Phone Okld 2105

Studebeck Chas W lab r 709 Harrison

STUDENTS EXPRESS AND TRANSFER CO

A L Fowle Pres and Mngr Moving Packing Storing Shipping Household Goods Forwarding Agents 2077 Center (Berkeley) Phone Bkly 6700 Warehouse 2742 Adeline ne cor Stuart (See Classified Storage)

Studiger Lena (wid Frank) (Studiger & Immoos) r 960 Frtvl av
Studiger & Immoos (L Studiger L Immoos) saloon 960 Frtvl av
Studley Earl E salsn Maxwell Hdwe Co b 557 23d
Studley Wm H carp r 557 23d
Stufft Otto chf clk W P Ry r 843 54th
Stuhlmacher Bernard H waiter r 1319 E 16th
Stuhlmacher Otto clk r 1277 Sausal
Stuhr Aug b 1720 Hopkins
Stull Gertrude (wid Owen) b 730 52d
Stultz Augusta (wid Carl) r 170 7th
Stultz Frank M lineman S F-O T Rys r 9832 A st
Stulz Chas J fisherman b 170 7th
Stultz Henry broom mkr r 1256 48th av
Stulz Henry J candy mkr b 170 7th
Stulz Herman G plumber b 170 7th
Stulz Wm R plumber 614 Alice
Stum Stephen A emp Pac Gas & Elec Co r 1232 Market
Stump Arthur M porter S P Co r 533 Chestnut
Stump D H emp Pac T & T Co rms 808 Webster
Stumpf Adam salsn H C Capwell Co rms Y M C A
Stumpf Edw clk rms 823 Franklin
Stumpf Marie clk Abrahamson Bros r Ala
Stupanch Nicholas J carp r 3031 Logan
Sturdavant Edna H opr b 1017 60th
Sturdavant Geo L grocer 3111 E 14th
Sturdavant Rosa B (wid Geo) r 1021 60th
Sture Stephen lab r 1736 13th
Sturek Antone hlpr Wm R Stulz b 1920 Market
Sturgeon Alice L b 1066 56th
Sturgeon Arthur J janitor Bay School r 1066 56th
Sturgeon Emily E (wid Jeremiah C) r 732 52d
Sturgeon Jeremiah C clk b 732 52d
Sturgeon Jessie L (wid Wm E) r 2444 25th av
Sturgeon Leslie D trav salsn b 732 52d
Sturgeon M Floyd steno b 2444 25th av
Sturgeon Wm A mngr Okld Law & Coll Agcy and sec Ed L Berg Undertaking Co r 1066 56th
Sturgeon Wm E tinr r 2444 25th av
Sturges Earl D salsn r 5708 Oak Grove av
Sturges Frank F mnfrs agt r 255 41st
Sturges F Forster mnfrs agt r 177 Santa Clara av
Sturges Mrs Helen b 5955 Shafter av
Sturges Selden tchr r 389 61st
Sturges Varney K mngr Pac Leather Wks rms 239 12th
Sturges Wallace broom mkr b 514 Center
Sturgill Mrs Ella furn rms r 611 Williams
Sturgill Jesse b 611 Wiliams
Sturgill Louis E b 611 Williams
Sturla Giuseppe mach Atlas Gas Eng Co r 2732 E 8th
Sturla Jos mach r 2730 E 8th
Sturla Louise seams Simmonds Cloak and Suit House b 1805 Tel av
Sturm Andr (Sturm Bros) r 534 Boulevard way

STURM BROS

(Fred, Andrew and Geo W) Real Estate 291 Bacon Bldg Phone Okld 1381

Sturm Chas L plumber 407 12th r 131 8th
Sturm Mrs Ellen r 858 Isabella
Sturm E Pearl steno Pac Gas & Elec Co r 42 Linden av
Sturm Fred (Sturm Bros) r San Leandro
Sturm Geo fire dept r 844 Isabella
Sturm Geo W (Sturm Bros) r Langdon N D
Sturm Henry D lineman Pac T & T Co r 826 Isabella
Sturm Holly plumber r 860 Isabella
Sturm H metal wkr Moore & Scott Iron Wks r S F
Sturm John r 42 Linda av
Sturm John L clk E C Ambrose Co r Ala
Sturm John W pres Okld Dairy Co r 430 25th
Sturm Jos N plumber r 2126 E 21st
Sturm Pearl E steno b 42 Linda av
Sturm Simbaline actress b 2126 E 21st
Sturm Walter A meter repr Pac Gas & Elec Co r 42 Linda av
Sturtevant see also Sturdavant
Sturtevant Chas E clk b 1009 82d av
Sturtevant Edna emp Pac Manifolding Bk Co b 1021 60th
Sturtevant Geo dep Sheriff r Ala
Sturtevant Geo H stdt b 3612 Brookdale av
Sturtevant Mona emp Pac Manifolding Bk Co b 1021 60th
Sturtevant Noah G r 3612 Brookdale av
Sturtevant N Thos bldg supt b 429 Moss av
Sturtevant-Peet Beaumelle (wid Edw W Peet) b 209 Hillside av
Sturzinger Albert bartndr Richd Knabbe r Ala
Stut Bertha music tchr 735 Adeline
Stut Emma tchr b 735 Adeline
Stut J C Henry mech eng r 735 Adeline
Stutt Carrie hairdresser Marvin's r Ala
Stutt Geo phone opr United Transfer Co r Ala
Stutt Jas lab b 457 38th
Stutt Wm r 457 38th
Stutter Mrs Lidia b 3601 West
Stutterd Henry J draftsman A M Bowser rms 552 23d
Stutzner (Coisim & Stutzner) b 3852 Pied av
Stycks Arthur r 4144 Gilbert
Styler Robt F plasterer r 368 41st
Styles see also Stiles
Styles John H propr Central Phonograph Parlor b 1760 24th av
Styles Milton J supt r 1760 24th av

This DIRECTORY is ALWAYS PRINTED by the JOB PRINTING DEPT. OF THE TRIBUNE
Largest and Finest Plant in Oakland
Prices Lowest Work the Finest

KODAKS Photo Supplies | DEVELOPING ENLARGING | SMITH BROS. 472-474 Thirteenth St. Bet. Broadway and Washington Sts.

Styles Wilfrid B mngr Central Phongraph Parlors r 9880 Foothill blvd
Suares see Soares
Suarez see also Soares
Suarez Antone r 3247 Hannah
Suarez Arthur A saloon 4501 E 14th r 1240 45th av
Suarez Dolores (wid Arcenio) r 3520 Douglas
Suarez Marie V b 3520 Douglas
Suarez Vlolet clk Abrahamson Bros b 3612 Douglas
Suarini Antone waiter S P Co r 1114 Castro
Sublett Richd b 3601 Tel av
Subford Moses carp r 636 51st

SUBTERRANEAN PURE WATER COMPANY
(W R Harmon A C Van House) Bears University Test 2041 Mitchell Tel Merritt 3139 (See inside back cover)

SUBURBAN FARMS CO
(Strong & Brockhagen) 1437 Bway Phone Lakeside 245 (See right side line)

Sucallo Antone steno b 1621 9th
Success Machine Shop (F R Beck G F Woodward, D S Warder) auto repr Filbert and San Pab av
Such Edwin groundman S P Co b 6220 Tel av
Such Geo A eng S P Co r 5349 Miles av
Such Hazel C music tchr b 5349 Miles
Suckerman John clk b 867 20th
Suckerman Rachel (wid I C) r 867 20th
Suckerman Rose (wid Emil) r 867 20th
Suckert Lancelot W designer 1418 Bway b 516 30th
Suckert Leona b 317 Hanover av
Suddarth Lettie emp Cal Condensed F & S Co b 834 Jackson
Suddarth Viola cashr b 436 50th
Sudtell Henry r 1123 5th av
Sueel see also Sewall and Sewell
Sueell Dudley J housemover 2525 Adeline
Sueell Mary (wid Walter) b 3025 Linden
Suelo Irwin r 434 26th
Suennen Victor carp rms 918 Filbert
Sues E R salsn Wickham Havens Incorporated r 1569 Jackson
Sugarman E clk Kahn Bros r S F
Sugg Wiley P mngr r 5835 Colby
Sugroka D shoemkr 760 7th
Sugrue Wm F lab r 1718 13th
Suhl Annie E b 1215 Peralta
Suhl Ethel M bkpr b 1215 Peralta
Suhl Rudolph C eng r 1215 Peralta
Suhr John C r 505 Fairmount av
Suiter see also Souter
Sulter Henry A clk A T & S F Ry
Sukk Frank painter b 478 Edwards
Sukk Jos lab E T Gorle r 478 Edwards
Sulik Waldamer mach Gorham Eng Co r 2136 E 22d
Sulizich Wisko lab r 1024 Wood
Sullaway Ada (wid N F) furn rms 569 17th
Sullberg Bertha b 201 Sheridan av
Sullberg Helen steno b 821 Park way
Sullberg Julius driver Okld Bwg & Malting Co r 821 Park way
Sullberg Sieggnet steno b 821 Park way
Sullberg Wm W emp Contra Costa Lndy Co
Sullinger Chas C towerman rms 820 Magnolia
Sullivan see also Solovan and 'Sullivan
Sullivan Abbie (wid Stephen) b 1365 10th
Sullivan Adeline L (wid Chas W) b 1514 Chestnut
Sullivan Agnes (wid Jos C) r 385 5th
Sullivan Agnes B (wid Wm) r 609 36th
Sullivan Amelia lndywkr b 1129 West
Sullivan Annie M (wid Mortimer) tailor H C Capwell Co b 6416 San Pab av
Sullivan Arthur A watchman r 1630 39th av
Sullivan Bridget (wid Dennis) r 150 Magnolia
Sullivan Bros (W F and D M) proprs Railroad Exchange Hotel 1890 7th
Sullivan Casimir A ins r 4241 Gilbert
Sullivan Chas A clk Taft & Pennoyer Co b 404 Vernon
Sullivan Chas A salsn r 2742 Mrytle
Sullivan Chas L trav salsn r 428 31st
Sullivan Chas W r 832 14th
Sullivan Danl elec b 669 9th
Sullivan Danl eng S P Co rms 1820 7th
Sullivan Danl stableman Enterprise Bwg Co r 3310 Adeline
Sullivan Danl propr Boulevard Park Hotel 7220 Foothill blvd
Sullivan Danl joiner Moore & Scott Iron Wks r S F
Sullivan Danl J lab S F-O T Rys rms 1738 3d av
Sullivan Danl M (Sullivan Bros) v pres Ind Bwg & Malting Co r 1890 7th
Sullivan Danl P eng Webster st bridge r 1503 34th
Sullivan David carrier P O r 445 48th
Sullivan Dennis J polisher Stndrd Gas Eng Co b 2131 E 17th
Sullivan Edw F draftsman r 5398 Bryant av
Sullivan Edw J plumber 669 9th
Sullivan Mrs Ellen r 3444 Hannah
Sullivan Elliott M salsn r 3060 Richmond av
Sullivan Elsie tchr Highland School r 304 E 16th
Sullivan Eugene b 6458 Harmon ct
Sullivan Eugene T foreman W P Ry r 820 Magnolia
Sullivan Mrs E clk S N Wood & Co b 1630 39th av
Sullivan Frank clk Thos Reilly r 251 Harlan
Sullivan Frank C (D & A Land Co) r 2026 Francisco Bkly
Sullivan Frank C plumber Jackson Furn Co r 2809 Market
Sullivan Frank H steward S P Co rms 820 Magnolia
Sullivan Geo J r 3601 Tel av
Sullivan Geo T clk P O r 1533 21st av
Sullivan Grace b 669 9th
Sullivan Hannah (wid Jas) r 2252 San Pab av
Sullivan Hannah A (wid Patrick) b 1911 Chestnut
Sullivan Harry F dentist 1225 Bway b 3044 Grove
Sullivan Jas foreman elec dept S P Co
Sullivan Jas E carp r 6458 Harmon ct
Sullivan Jas M cigars 1011 Franklin r 3601 Midvale av
Sullivan Jas S paper hngr b 1514 Chestnut
Sullivan Jas T r 4071 Agua Vista
Sullivan Jeremiah lndywkr r 2602 Adeline
Sullivan Jeremiah A trav salsn b 925 E 15th

Maxwell The Glidden Tour Winner

The Maxwell Automobile
A. C. HULL, Oakland Distributor
S. E. COR. TWELFTH AND OAK STREETS
PHONE OAKLAND 1333

American Touring Champion

E. J. HENDERSON
REAL ESTATE RICHMOND PROPERTIES
305-311 First National Bank Bldg.
Telephone Oakland 411 OAKLAND, CAL.

Frankfort General Insurance Co.
LIABILITY—BURGLARY—PERSONAL ACCIDENT
WALTER A. CHOWEN, General Agent
340 Sansome St., San Francisco—Bacon Bldg., Oakland—Atchison Bldg., Berkeley

Sullivan Johanna (wid John) r 2414 E 16th
Sullivan John lab rms 501 Campbell
Sullivan John lab rms 3910 San Pab av
Sullivan John painter b 3746 Grove
Sullivan John sawyer r 742 19th
Sullivan John C hodcarrier r 1715 Peralta
Sullivan John J foreman Deasy Utilities Co r 108 Athol av
Sullivan John J sec b 5336 Shafter av
Sullivan John L carp r 6452 Harmon ct
Sullivan John R stevedore r 886 Lydia
Sullivan John T r 3717 High
Sullivan Jos A enameler r 831 28th
Sullivan J D lab G W Power Co
Sullivan J H clk Abrahamson Bros r 574 8th
Sullivan J L asst foreman Street Dept
Sullivan Kate (wid Dennis) b 3014 Grove
Sullivan Kate C steno Fitzgerald & Abbott r San Leandro
Sullivan Katherine nurse 562 28th
Sullivan Leonard well borer r 1620 5th av
Sullivan Lillian E clk H C Capwell Co b 1714 Brush
Sullivan Loretta A clk H C Capwell Co b 3561 Midvale av
Sullivan Loretta G bkpr Dom Lndy Co b 669 9th
Sullivan Louis O clk b 660 25th
Sullivan Loyola J wrapper H C Capwell Co b 3631 Midvale av
Sullivan Lucille phone opr b 4071 Agua Vista
Sullivan Margaret r 304 E 16th
Sullivan Margaret (wid Timothy) r 3746 Grove
Sullivan Mrs Margaret C b 1779 Franklin
Sullivan Margaret M dom b 1715 Peralta
Sullivan Margaret S (wid Cornelius) r 443 36th
Sullivan Margaret T copyholder b 3746 Grove
Sullivan Mary b 530 Linden
Sullivan Mary clk b 3746 Grove
Sullivan Mary phone opr b 101 Webster
Sullivan Mary (wid Thos) b 5244 Locksley av
Sullivan Mary A clk b 2252 San Pab av
Sullivan Mary A tchr Emerson School b 609 36th
Sullivan Mary E r 1455 Franklin
Sullivan Mary E dom 3125 Market
Sullivan Maye E clk Taft & Pennoyer Co b 3302 E 23d
Sullivan Michael r 1900 34th av
Sullivan Michael car opr S F-O T Rys b 5504 Tel av
Sullivan Michael cond S F-O T Rys r 1738 3d av
Sullivan Michael A cond b 241 Athol av
Sullivan Michael J r 4352 Fleming av
Sullivan Michael J foremn S F-O T Rys r 630 Jones
Sullivan Michael L bartndr 821 Bway
Sullivan Mortimer express r 644 36th
Sullivan Mrs M seams S M Friedman Co b 669 9th
Sullivan Nellie lndy wkr Crystal Lndy Co
Sullivan Nellie seams rms 1934 Franklin
Sullivan Nora emp Contra Costa Lndy Co b 1715 Peralta
Sullivan Nora F notions 2250 San Pab av
Sullivan Owen E r 660 25th
Sullivan Patrick foreman r 1860 8th
Sullivan Patrick lab b 1692 Pac
Sullivan Patrick lab S F-O T Rys rms 1673 5th
Sullivan Patrick T mach Lakeside Park r 515 Cedar
Sullivan P Geo plumber r 891 22d
Sullivan Thos lab Pac Gas & Elec Co rms 1024 Magnolia
Sullivan Thos D moving pictures 50th cor Tel av r 5336 Shafter av
Sullivan Thos F b 5336 Shafter av
Sullivan Thos W salsn H C Capwell Co rms 832 14th
Sullivan T D lab rms 717 Clay
Sullivan T M brkmn S P Co
Sullivan Veronica M clk b 3601 Midvale av
Sullivan Wm saloon 333 Bway and 101 Webster r 356 1st
Sullivan Wm F (Sullivan Bros) r 1890 7th
Sully Evera steno Okld Tribune r Bkly
Sully Harry L reporter Okld Tribune r
Sultzbach Edw barber John Tisch r 630 19th
Summer Mrs Isabella seams r 721 20th
Summerfield Herman L grocer 257 24th b 372 same
Summerfield Lester clk H L Summerfield r 372 24th
Summerfield Julia (wid Isador) r 372 24th
Summerhayes Mrs Annie L b 2721 Harrison
Summers see also Somers and Sommers
Summers Bessie stdt U of C b 1701 47th av
Summers Chas F lino opr Okld Tribune r 725 20th
Summers Edwin C police b 1906 Webster
Summers E W brkmn S P Co
Summers Fay b 1701 47th av
Summers Mrs Florence M r 1477 8th
Summers Frank P agt r 869 53d
Summers Geo lab b 1109 32d
Summers Geo J expman r 960 37th
Summers Geo W r 2814 San Pab av
Summers Geo W grocer r 2004 47th av
Summers Jas F janitor Court House r 1105 32d
Summers Jos M clk Kahn Bros r 719 20th
Summers J Van Metra clk Shattuck-Edinger Co r 81 Echo av
Summers Mrs Mae waiter Mead's Catering Co rms 391 10th
Summers Mary bkpr r 721 20th
Summers Mrs Minnie L b 1037 59th
Summers Monroe L real est r 1701 47th av
Summers Ovie porter 410 13th r 1109 32d
Summers Paul stdt Poly Bus Coll b 1032 7th
Summers Rollin A dentist 1322 Bway r 629 El Dorado av
Summers Stanley lab b 3404 Champion
Summers Susan J rms 2346 Valdez
Summers Veta nurse b 2004 47th av
Summers Wm E salsn H C Capwell Co r 1525 West
Summers Wm M emp S P Co b 1477 8th
Summers Wm S clk b 1525 West
Summers Wright r 1061 62d
Summona Geo porter Pullman Co r 820 Kirkham
Sumner Edw T elec b 219 Orange
Sumner Emma E (wid Chas) r 219 Orange
Sumner Ernest D vulcanizer T P Bacon rms 259 12th
Sumner Fred W meat ctr b 219 Orange

Ranch Subdivision Farm Lands
City Property and Homes
Renting and Leasing
Insurance Investments and Loans
GUNN REALTY CO.
402 12th St. Oakland, Cal.
Telephone OAKLAND 19

Taft and Pennoyer Company
Oakland's Greatest Department Store
FORTY LARGE DEPARTMENTS
Clay, Fourteenth & Fifteenth Sts.
Telephone Lakeside 500

First National Bank Oakland Get a Safe Deposit Box $4.00 A Year Upwards

Sumner Harry H bootblk rms 2116 Brush
Sumner Ida (wid Harry) r 1171 32d
Sumner Mrs Susan b 393 45th
Sumner Wm B rms 2116 Brush
Sun Chong Chan grocer 413 Harrison
Sun Lung cigars 513 Webster
Sun Milling Co (M W and L J Stoddard) 324 Lewis
Sunby S carp Moore & Scott Iron Wks r Ala
Sund Louise H (wid Louis) bkpr The Curtain Store r 853 16th

SUNDBERG ERNEST H

General Contractor rm 308 Bacon Bldg Phone Okld 382 r 2912 E 17th Phone Merritt 1563

Sundberg Victoria dressmkr b 518 24th
Sundblom Axel carp b 2021 45th av
Sundblom F Oscar carp r 2021 45th av
Sundby Matthew mattress renovator 820 28th
Sundel Bertha L steno b 450 Hudson
Sundell Ernest driver C E Uzafovage rms 386 11th
Sunderland Rev Jas r 1584 Hopkins
Sundman Edw watchmkr R W Edwards r 825 12th
Sundstrom Edw S phys 492 37th
Sundstrom Hannah (wid John) b 492 37th
Sundstrom Josephine b 408 Blair av
Sunkler Allen plumber b 178 8th
Sunkler Ellwood driver b 178 8th
Sunkler Lolita steno Credit Bureau of Ala Co b 178 8th
Sunkler Myrtle steno b 178 8th
Sunkler Wilson H supt r 178 8th
Sunney Albert W messr Pierce Hdwe Co r San Leandro
Sunol Jos A carp r 1642 E 15th
Sunol Jos D chemist b 1642 E 15th
Sunol Lewis A (The Wardrobe) r 2204 E 24th

SUNOL & ROGERS

(L A Sunol Frank Rogers) Proprs The Wardrobe Clothing 1112 Washn

Sunrise Mrs Ida b 338 Filbert
Sunrise Laundry 836 E 12th
Sunseri Salvator shoemkr 1330 Kirkham r 1187 5th
Sunset Bath Co 511 7th

SUNSET GROCERY CO

A W Kirkland Pres D H Mathes Vice-Pres T L Fleming Sec 1209 Broadway Phone Okld 567

SUNSET LUMBER CO

James Tyson Pres M R Sherwood Mngr J R Pereira Sec C S Lamb Sales Mngr 1st cor Oak Phone Okld 1820

SUNSET NURSERY CO

(Sandkuhle & Carlson) 92 41st Phone Pied 1044 (See Class Nurseries)

Sunset Paper Co J W Morris B H Jones sec 2113 Bway
Sunset Smelting & Refining Co O Kenyon pres 400 Clay
Supa Paul mach r 2350 E 22d
Superville Alice M dom 649 Walsworth av
Superville Simon r 710 Derby
Supple Harry T stdt b 2203 9th av
Supple Mrs Nellie r 2203 9th av
Supple Ruth attdt A E Sykes b 2203 9th av
Surace V lab Street Dept
Suraci Bros (Frank & Rocco) cigar mnfrs 3212 Peralta
Suraci Frank (Suraci Bros) r 3212 Peralta
Suraci Rocco (Suraci Bros) r 3212 Peralta

SURETY MORTGAGE & BUILDING COMPANY

R O Hobson Pres B F Woolner Sec 408 Syndicate Bldg Phone Okld 2460

Surgenor Ethel milliner b 838 16th
Surgenor Florence J receptionist Arrowsmith Photo Studio b 838 16th
Surgenor Margaret K (wid Hugh) b 838 16th
Surgenor May R seams H W Heintz b 838 16th
Surgenor Paul G meter reader r 838 16th
Surryhne Edw G steno Pac Gas & Elec Co b 9222 C st
Surryhne Geo J tmstr J R D Mackenzie r 9222 C st
Surryhne Mary (wid Isaac) rms 923 Linden
Surryhne Mary A (wid Isaac) r 1926 Te av
Susan Jay C mstr mariner rms 846 Filbert
Susan Jos lab r 2707 Union
Sussman Florence F stdt nurse Merritt Hospital
Sussman Harry painter 150 41st r 4088 Pied av
Sussvine John rms 1211 Jefferson
Sutal Jacob pedlar r 2517 Filbert
Sutcliffe John H adv agt r 2761 Garden
Suter see Suiter Souter
Sutherland Andr lineman Pac T & T Co r S F
Sutherland Andr G elec b 3770 Suter
Sutherland Angus A carp r 1529 Cypress

SUTHERLAND A

Wholesale and Retail Grocer 911 Washington Phone Okld 5300 r 1318 Magnolia

Sutherland A E carp r 1203 E 14th
Sutherland Bessie R tchr b 3770 Suter
Sutherland Catherine (wid Saml) r 2430 Tel av
Sutherland Clarence sign writer r 2334 94th av
Sutherland David R r 2700 E 22d
Sutherland Don A clk r 921 63d
Sutherland Donald M shipwright r 3764 Suter
Sutherland Ellen F (wid John) r 1438 Frtvl av
Sutherland Florence stdt b 1421 Market
Sutherland Frank M foreman Elec Dept S P Co b 3770 Suter
Sutherland Geo draftsman b 1204 12th
Sutherland Geo C clk b 840 35th
Sutherland Mrs Harriet B dressmkr r 766 6th
Sutherland Harry J cashr r 5535 Kales av
Sutherland Henry G driver Grand Union Tea Co r Ala
Sutherland Hester M res phys Fabiola Hospital
Sutherland Ione b 1438 Frtvl av
Sutherland Isabelle (wid Kenneth) r 3770 Suter
Sutherland Jas R car dept S P Co r Bklv
Sutherland Jas R ydmn S P Co b 950 Union

WICKHAM HAVENS
INCORPORATED
entire top floor
OAKLAND BANK of SAVINGS BLDG
Choice Residence Properties on Small Payments
Homes Built on Easy Terms
PHONE. OAK. 1750

Torrance, Marshall & Co.
Successors to J. H. Adams & Co
300 SANSOME ST., Cor. California, SAN FRANCISCO.
Government, Municipal, Railroad and Corporation Bonds
Telephone Douglas 2791

OAKLAND ELECTRICAL CO. INC.
ELECTRICAL ENGINEERS CONTRACTORS - SUPPLY DEALERS.
407-12TH STREET OAKLAND, CAL.

THOMPSON & DOOLEY
SUMMER HOME REALTY
2121½ CENTER ST.
Berkeley, Cal.
Phone Berkeley 4941
OWNERS OF
"CAMP DIXIE"
SONOMA CO.
CAL.

Sutherland John A furn pkr Bekins Van & Stor Co r 840 35th
Sutherland J Clarke bridge mkr Healy-Tibbetts Constr Co b 3770 Suter
Sutherland Kenneth foreman S P Co rms 331 2d
Sutherland Kenneth J foreman S P Co b 3770 Suter
Sutherland Lester D tanner r 467 44th
Sutherland Mary C tchr Durant School r Bkly
Sutherland Minnie nurse 1203 E 14th

SUTHERLAND ROBERT T
Physician and Surgeon 1203 E 14th Phone Merritt 30

Sutherland Rose (wid Richd) b 1510 3d
Sutherland Saml blksmth r 922 E 14th
Sutherland Saml T carp r 1359 64th av
Sutherland Sophie A music tchr rms 1775 Franklin
Sutherland Wm clk W P Ry b 922 E 14th
Sutherlin Robt M clk P O (S F) r 2604 23d av
Sutliff Muriel clk F W Woolworth & Co b 532 Oak
Sutliff Natalie phone opr b 532 Oak
Sutliff Thos B cigar mkr r 532 Oak
Sutliffe Alex hostler b 2222 Linden
Sutphen Mrs Cherry rms 584 12th
Sutphen David D salsn r 665 Calmar av
Sutphen Lillie M maid Hotel St Mark rms 584 12th
Sutro Oscar O lawyer r 2025 Okld av
Suttenfield Leta (wid Wm T) r 1086 48th
Sutter Alphonse aud Union Water Company of Cal r S F
Sutter Edw barber rms 122 Bway
Sutter Robt A hostler W T Smith rms 577 7th
Sutton Mrs Belle furn rms 1807 San Pab av
Sutton Chas A r 535 Okld av
Sutton Mrs Frances M clk b 1443 21st av
Sutton Geo tmstr b 4801 Bway
Sutton Geo E fireman W P Ry
Sutton Geo W signalman S P Co rms 1440 8th
Sutton Jas B brkmn S P Co r 914 Union
Sutton Jas W elec r 6280 Canning
Sutton John b 676 57th
Sutton John R v-prin Okld High School r 362 Edwards
Sutton Marie milliner Emma Wills r Bkly
Sutton Nora clk Hale Bros rms 813 Clay
Sutton Thos r 1807 San Pab av
Sutz Annie stitcher Cahn Nickelsburg & Co b 523 Center
Suvall see Sewell and Suell
Suvematsu K shoemkr 1245 33d av
Suzuki Geo K tailor 1711 Tel av r 754 16th
Svalland Martin contr bldr 496 21st
Svendsen Axel V stevedore r 711 37th av
Svenska Mission Kyrkan 1219 Filbert
Svenson see also Swenson
Svenson Christ rms 830 Grove
Svenson Fred J Ry Postal clk r 1239 14th
Svenson John r 1018 18th
Svenson Jos carp r 722 Adeline
Svenson Leonard A Ry Postal clk r 1237 14th
Svenson Peter A carp r 1237 14th
Svenson Victor carp b 722 Adeline
Svilicich V b 3601 Tel av
Svilokas Martin car dept S P Co b 1009 Wood
Svoboda Frank painter r 1029 Linden
Svoboda Martha clk Kahn Bros b 1029 Linden
Swabey Mrs Amelia V b 2568 San Pab av
Swabey S Beverly clk S F Bulletin r 2568 San Pab av
Swafford Henry W sales mngr E J Henderson r 320 Perry
Swafford Ida M (wid Henry) b 320 Perry
Swafford Wilford T salsn b 320 Perry
Swaggert Bert C salsn r 5722 E 15th
Swain see also Swayne
Swain Arthur W cable splicer r 903 Market
Swain Mrs A asst White Baking Co rms 1605 Clay
Swain Calvin E cond W P Ry r 735 Market
Swain David W r 202 29th
Swain Elliot W r 16 Vernon
Swain Elma A tchr Lockwood School rms 185 15th
Swain Emily A tchr Durant School b 202 29th
Swain Emma F r 805 E 18th
Swain Ira A eng rms 903 Market
Swain John T washer S P Co
Swain Jos P carp b 880 Aileen
Swain Lewis C watchmkr 41 Echo av
Swain Lon C salsn Standard Oil Co r 749 52d
Swain Ralph W cond S P Co r 937 Union
Swain Rosa steno b 835 52d
Swain Roy C mngr delivery dept Hale Bros r 2461 Foothill blvd
Swain Wm A hlpr Pac T & T Co r 903 Market
Swainsen Margaret clk b 4137 Bway
Swales Harwood D ins r 1830 7th av
Swall Ashlynn tmstr r 1633 15th av
Swalley Arthur C salsn r 5100 Grove
Swalley Chas E lab r 5837 Occdental
Swalley Danl r 2116 89th av
Swalley Harry M real est 5501 College av r 737 Wesley av
Swalley John C cond r 1619 38th av
Swallow Wm E pub r 2345 Valdez
Swalley John C cond r 1467 38th av
Swamberg Fred A mngr r 2168 39th av
Swan see also Schwan
Swan Alex B salsn Heine Piano Co r S F
Swan Almedia (wid Livy) r Apt 4 308 19th
Swan Annie M (wid John) r 2934 West
Swan Arthur E mach r 3838 Buell
Swan Benj R phys r 784 10th
Swan Danl lab rms 1673 10th
Swan Mrs Edith A r 1813 E 15th
Swan Edw L propr Gates Stables r 383 Staten av

SWAN FELIX T
Salesman F F Porter r 3618 Tel av

Swan Henrietta (wid Chas) r 3545 Quigley

Real Estate Insurance Taylor Bros. & Co. Mortgage Loans Investments
Rooms 206-209 First National Bank Building Telephone Oakland 959

TRUMAN UNDERTAKING CO.
2935 TELEGRAPH AVENUE
S W COR 30TH ST
PHONE OAKLAND 5085
OAKLAND, CAL.
1919 MISSION STREET
BET 15TH AND 16TH
PHONE MARKET 109
SAN FRANCISCO, CAL.

Swan Jabez S sign painter r 2308 Peralta av
Swan Jos N reporter Oakld Tribune rms 570 24th
Swan Melva F stdt Poly Bus College r Ala
Swan Robt painter r 1813 E 15th
Swan Sherwood B mngr rms 343 E 12th
Swan Mrs U D I tchr Tompkins School r S F
Swaney Homer A Ry Postal clk r 2238 24th av
Swaney J Alida tchr Bay School b 2238 24th av
Swanigan Nolan H cook S P Co r 729 Park E Oakld
Swanitz H H b 837 16th
Swank Emma glovemkr M W Hodkins Co b 813 Myrtle
Swank John L waiter 713 Bway rms 587 8th
Swank Lottie r Hotel Crellin
Swank Rosetta (wid Philip) r 813 Myrtle
Swank Wm E farmer r 4244 Gilbert
Swanman Amiel L ticket agt S P Co r 1038 18th
Swanson see also Svenson and Swenson
Swanson Albert F boiler mkr b 1304 Campbell
Swanson Alberta seams b 855 Wood
Swanson Alfred W brkmn S P Co r 332 E 11th
Swanson Andr P lab r 4225 Howe
Swanson Anna clk Colonial Cafeteria Co b 669 33d
Swanson Anton L plumber 4636 E 14th
Swanson Axel carp r 5462 Manila av
Swanson Bertha dom 831 59th
Swanson Carl gardener r 343½ Boyd av
Swanson Carl C brkmn S P Co rms 941 Pine
Swansoon Carl F mach r 588 43d
Swanson Carl M carp r 1205 Hopkins
Swanson Carl O stevedore b 1825 Shorey
Swanson Charlotte (wid Fred) r 1453 Webster
Swanson Chas (King & Swanson) r 2206 E 16th
Swanson Mrs Chas tailor H C Capwell Co r Ala
Swanson Chas W eng S P Co b 615 20th
Swanson Corrine dom 1011 Bay View av
Swanson C Swen spl police r 2422 Myrtle
Swanson Edna M clk Oakld Lamp Wks b 2648 Harold
Swanson Edw blksmith S P Co
Swanson Eleanor clk b 1232 23d av
Swanson Frank meat ctr r 1731 15th
Swanson Frank N clk b 588 43d
Swanson Frank O car opr S F-O T Rys b 2410 E 27th
Swanson Fred carp b 839 52d
Swanson Geo R carp b 5826 Grove
Swanson Mrs Harriet r 1110 10th av
Swanson Helma steno b 1525 24th av
Swanson Hilda b 564 Boulevard way
Swanson Hugo D carp S P Co r 2175 Vicksburg
Swanson Hulda b 11 Sierra av
Swanson Ida dom 492 34th
Swanson John cabt mkr r 1525 24th av
Swanson John watchman r 1304 Campbell
Swanson Mrs John b 742 19th
Swanson John A car repr r 967 16th
Swanson John A deckhd S P Co r Ala

ROCK RIDGE
PROPERTIES
LAYMANCE
REAL ESTATE COMPANY, Agents

Swanson John A lab r 3049 23d av
Swanson John A mstr mariner r 6442 Herzog
Swanson John A salsn r 662 22d
Swanson John S marble ctr Amador Marble Co r 232 11th
Swanson Katherine hskpr Fabiola Hosp
Swanson Mrs Katherine r 704 24th
Swanson Linear dom 465 Fairmount av
Swanson L hlpr Moore & Scott Iron Wks
Swanson Mrs Margaret r rear 1410 10th
Swanson Otto sub carrier P O r 2500 25th av
Swanson Otto J ydman Sunset Lbr Co r 542 9th
Swanson Reuben tel opr r 517 41st
Swanson Rose dom 840 52d
Swanson Ruth phone opr b 3027 King
Swanson Sarah (wid Fred) b 3128 Adeline
Swanson Swen C spl police r 2422 Myrtle
Swanson Thelma dom 94 Bayo Vista av
Swanton Mary (wid Thos) r 3223 Elmwood av
Swart Guy F brkmn S P Co r 780 9th
Swart Jas F clk Osgood Bros r 1392 14th
Swarthout Harry salsn Union Oil Co of Cal r 5690 San Pab av
Swartout Geo H lndywkr New Method Lndy r 1019 Myrtle
Swartout Raymond watchman b 1019 Myrtle
Swartout Roy J blksmith r 6028 Grove
Swartsel Salmon J clk M A Gunst & Co r 6125 Racine
Swartz see also Schwartz
Swartz Bertha emp Contra Costa Lndy Co
Swartz Chas L mngr r 568 Apgar
Swartz Edna B with F C Havens b 866 37th
Swartz Harry lbr hndlr Pac Lbr Co r 839 E 17th
Swartz Jos (Swartz & Engel) r 158 5th
Swartz Jos G clk r 428 North
Swartz Manuel r 128 Adeline
Swartz Mrs Nettie seams 1240 49th av
Swartz & Engel (Jos Swartz Max Engel) fruits Oakld Free Mkt
Swasey Alice J prin Fruitvale School No 1 b 961 Jackson
Swasey Geo H clk r 961 Jackson
Swasey John driver H C W Steinbeck r 2228 23d av
Swasey Mrs Josephine nurse b 515 19th
Swasey Mrs Nellie b 961 Jackson
Swass Antone lab r 1517 E 34th
Swass John lab r 2034 E 19th
Swass Jos lab b 3421 Hollis
Swass Jos F lab r 3421 Hollis
Swass Manuel clk S P Co r 1013 22d
Swanger Arthur B mngr United Elec Vehicle Co r 583 Walsworth av

California Optical Co.
1221 Broadway Oakland
MAKERS OF GOOD GLASSES
181 Post Street San Francisco
California Optical Co.

Massachusetts Bonding and Insurance Co.
Surety Bonds—Casualty Insurance—Prompt Service
Phone Lakeside 213 719 SYNDICATE BLDG.

GRANT D. MILLER 2368-2372 East Fourteenth St. OAKLAND, CAL.
Automobile Service Lady Attendant Funeral Director Phone: MERRITT 511 Res. Phone Merritt 512

Lewis and Mitchell Inc.
REAL ESTATE AND FIRE INSURANCE Brokers
1520 Broadway
Phone Oakland 6622

SWAUGER LUELLA STONE Physician 411 Union Savings Bank Bldgs Hours 2-4 P M Phone Oakld 4845 b 583 Walsworth av Phone Piedmont 846
Swauger Mary E (wid Saml A) r 881 53d
Swavey Stephen V clk The Bulletin r 2568 San Pab av
Swayne see also Swain
Swayne Richd B whol lmbr r 232 Lake Shore blvd
Swayne Robt H pres Code-Portwood Canning Co r Ala
Swayne Thompson E mngr the Locomobile Co of America r 2026 Oakld av
Swayze Mrs Mary stewardess S P Co r 1270 7th
Swayze Sallie (wid Geo) r 1270 7th
Sweaney see also Sweeney
Sweaney Earl J chauffeur b 3320 Adeline
Sweaney Edna M with Bowman Drug Co b 3320 Adeline
Sweeney Mrs Katherine (wid Edw) r 3320 Adeline
Swedberg Victor E paperhngr r 945 Kingston av
Swedish Evangelical Mission Church Rev A G Samuelson pastor 1219 Filbert
Swedish Mission Church 5135 Ygnacio av
Swedish M E Church Rev A C Lind pastor Market se cor 13th
Sweeney see also Sweaney
Sweeney Alice C lndywkr Dom Lndy Co
Sweeney Anna D J clk Kahn Bros b 1673 13th
Sweeney Bernard boiler mkr W P Ry rms 1001 Adeline
Sweeney Cornelius lab b 683 25th
Sweeney Danl r 826 29th
Sweeney Dougall lab r 920 34th
Sweeney Edw lab Pac Gas & Elec Co rms 1034 Peralta
Sweeney Edw J dep Sheriff Ala Co r 462 36th
Sweeney Edw P carp r 4533 Grove
Sweeney Florence (wid Frank) emp Pac Manifolding Bk Co r 6470 Vallejo
Sweeney Frank emp Pac Manifolding Bk Co b 6470 Vallejo
Sweeney Frank T acct r 1040 54th
Sweeney Hannah A (wid Edw) r 245 8th
Sweeney Harvey driver Harry G Williams Co r 2532 Union
Sweeney Helen M bkpr John Breuner Co b 245 8th
Sweeney Hugh truckman S F-O T Rys r Bkly
Sweeney Jas baker b 773 21st
Sweeney Jas carp rms 868 Mead av
Sweeney Jas lab r 480 25th
Sweeney Jas L lab r 5811 Occidental
Sweeney Jas M b 720 61st
Sweeney John H cond r 1673 13th
Sweeney Jos W clk Security Bank & Trust Co b 1043 62d
Sweeney Lawrence emp S P Co b 1309 8th
Sweeney Mabel (wid Wm) b 1030 45th
Sweeney Mamie lndywkr Dom Lndy Co
Sweeney Mrs Mary E r 1619 Jefferson
Sweeney Michael emp S P Co rms 1034 Peralta
Sweeney Michael (Quinn & Sweeney) r 520 Filbert
Sweeney Mrs M J r Hotel Oakland
Sweeney Oscar J carp b 4025 Lusk
Sweeney Patrick r 1317 Linden
Sweeney Patrick B lineman S F-O T Rys r 683 25th
Sweeney Ruth clk b 245 8th
Sweeney Stephen E barber 1025 Webster r 1619 Jefferson
Sweeney Mrs Teresa G with P S Merle b 1001 Adeline
Sweeney Thos foreman r 1359 E 37th
Sweeney Walter T stdt St Mary's Coll b 1043 62d
Sweeney Wm stdt St Mary's Coll b 1043 62d
Sweeney Wm J supt U M Slater (Inc) r 1043 62d
Sweesy Mathias searcher Ala Co Abstract Co r Bkly
Sweet Albert salsn C Tyrrel rms 690 18th
Sweet Andr P clk b 845 Magnolia
Sweet Anna M (wid Geo) r 832 21st
Sweet Chas N carp b 2521 E 27th
Sweet Donald A sub clk P O r 431 19th
Sweet Geo sheet metal wkr b 1935 Webster
Sweet Helen clk b 832 21st
Sweet Mrs Idele music tchr 1315 Castro
Sweet Jackson carp r 1820 12th
Sweet Janet W (wid Joshua) r 2521 E 27th
Sweet Jas C mngr Somers & Co r 4084 San Pab av
Sweet John b 832 21st
Sweet Mary E (wid Andr J) b 1824 Shorey
Sweet Mrs Nellie M clk H C Capwell Co r 2419 Wall
Sweet Nelson r 1315 Castro
Sweet Norman R baggageman S P Co rms 1022 Chestnut
Sweet Richd W (Sweet & Denny) r 2419 Wallace
Sweet Saml C colr Somers & Co r 4084 San Pab av
Sweet & Denny grocers (R W Sweet J A Denny) 1540 Market
Sweetland Benj J draftsman r 2725 Octavia
Sweetman Annie (wid Lawrence) dressmkr b 2822 Tel av
Sweetman Jas T driver Harry G Williams Co b 974 16th
Sweetman John driver Harry G Williams Co r 974 16th
Sweetman Jos carp r 6135 Harmon
Sweetman Thos carp r 2800 High
Sweetser Gertrude E (wid Elmer H) b 1230 92d av
Sweitzer see also Switzer
Sweitzer John S foreman Bird-Rymer Co r 1907 23d av
Swendsen David metal wkr r 3882 Webster
Swenson see also Svenson and Swanson
Swenson Alfred bkpr r 875 57th
Swenson Arthur clk John Swenson b 54 Glen av
Swenson Axel W clk b 875 57th
Swenson Carl F shoemkr D S Adams r 588 43d
Swenson Carl J clk b 3275 Logan
Swenson Chas mach r 2319 25th av
Swenson Elsa steno b 875 57th
Swenson Eric H clk C T Peterson b 875 57th

R. C. Endriss Optician
Phone Oakland 3812 536 Twelfth Street

THE EMERYVILLE HARDWARE AND TOOL CO.
SARGENTS' ARTISTIC HARDWARE AND MECHANICS' TOOLS
San Pablo Ave. & 40th St. Phone Piedmont 389 Emeryville, Cal.

Swenson Henrietta C lndywkr Fablola Hosp r 4046 Pied av
Swenson Herman lbr hndlr E K Wood Lbr Co r 2205 E 15th
Swenson John mstr mariner b 528 18th
Swensen John A salsn N J Swenson b 54 Glen av
Swensen Julius lab r 5600 Harmon av
Swenson Lars shoemkr r 883 Willow
Swenson Leonard L supt r 4144 Howe
Swensen Lester N driver Dom Lndy Co r 93 Garland av
Swensen Nels J furn 1709 Bway r 54 Glen av
Swenson Niel pedlar rms 579 6th
Swenson Stella C sec b 883 Willow
Swenson Swen carp r 3275 Logan
Swenson S steno Heald's Bus Coll r 883 Willow
Swent Mrs A W b 1134 E 12th
Swerdfeger see Swortfiguer
Swerdfeger Ethel (wid Albert) dressmkr r rear 902 Myrtle
Swerdfeger Wm E tmstr b 1417 11th
Swergal Edwin E eng dept S P Co b 532 25th
Swett Otis L clk r 925 61st
Swett School see Intermediate School No 1
Swett School Annex C B Crane prin 13th av cor E 38th
Swick Geo S car opr S F-O T Rys r 1375 E 28th
Swickard Clarence E steward Mead's Catering Co r 1214 44th av
Swickard Mabel stdt Heald's Bus Coll r Ala
Swifel Peter K gardener r 714 27th
Swift Albert E (McNutt & Swift) r 1415 West
Swift Annie (wid Patrick) r 1676 5th
Swift Arthur G mach r 4336 Virginia av
Swift Benj F emp Paraffine Paint Co r 1525 32d
Swift Cedric W mach S P Co b 1232 E 18th
Swift Eliza (wid John D) prin English-Japanese School r 601 21st
Swift Elizabeth (wid John) r 615 Berlin
Swift Elizabeth F (wid Albinus E) r 926 Market
Swift Gladys attdt Fred Hartsook b 1232 E 18th
Swift Harry rms 152 9th
Swift Howard J mngr A Schlueter & Co b 566 Sycamore
Swift Jas F r 566 Sycamore
Swift Jessie B r 1946 10th av
Swift John buyer r 1417 2d av
Swift Mrs John R b 1232 E 18th
Swift Josephine C steno b 2888 Hannah
Swift Leland D stdt b 1702 West
Swift Mary steno b 644 12th
Swift Patrick r 1702 West
Swift Philip S car opr S F-O T Rys r 1316 97th av
Swift Ralph driver T Swift b 2888 Hannah
Swift Saml W bricklyr r 943 53d
Swift Theo fuel 1547 32d r 2888 Hannah
Swifth Tira W (wid Albert) r 5489 Taft av
Swift Vita G sec b 1415 West
Swift & Co O J Kennedy mngr whol meats 374 11th
Swigart Earl b 6031 Tel av
Swigart Frank W real est 1621 Bway r 6031 Tel av
Swiger Lloyd M millman r 6224 Shattuck av
Swihart Gladys b 355 Orange
Swindell Edwin W wiper S P Co
Swindelle Julian L agt W D Allison Co r 774 19th
Swineford Hugh waiter Geo Johnson rms 585 6th
Swingle C A brkmn W P Ry rms 1252 7th
Swinnock Jas E salsn C J Heeseman Inc r Bkly
Swint Theo barber John Tisch & Son rms 926 8th
Swinyer Wm W clk r 1214 52d av
Swiss Creamery The J J Silvera mngr 5678 Adeline
Switzer see also Sweitzer
Switzer Addison H salsn Howard Co r 2869 Vallecito pl
Switzer Albert r 508 Walsworth av
Switzer Alma bkpr b 1245 Jackson
Switzer Cephas R paint mixer Buswell Paint Co rms 1505 11th av
Switzer Earl G brkmn S P Co r 904 Wood
Switzer Lizzie (wid Wm) b 999 92d av
Switzer Louis r 1515 Peralta
Switzer Minerva (wid Wm) b 471 48th
Switzer Wayne stdt b 1245 Jackson
Swoboda Stephen designer r 345 E 8th
Swofford Barbara (wid John R) r 2616 Grove
Swofford Edw J clk Guiliano Angeli b 2616 Grove
Swope Chester emp E A Howard Co
Swope David J tmstr r 2534 San Pab av
Swope Effie M b 680 31st
Swope Ernest H salsn Muller & Raas b 2534 San Pab av
Swope Harriet M nurse 680 31st
Swope Wm I carp b 2327 E 22d
Swope Wm M carp r 2327 E 22d
Swortfiguer see also Swerdfeger
Swortfiguer Arthur C eng r 2829 38th av
Swyre John painter r 3915 Frtvl av
Sydes Harry S contr bldr r 4070 Foothill blvd
Sydes Palmer K bldr r 1951 42d av
Sydnor Fannie J (wid John B) r 3761 Pied av
Sydnor L Roberta bkpr b 3761 Pied av
Sydnor Paul S presser S M Friedman Co b 2404 Market
Sydnor Rose dressmkr r 2404 Market
Sykes see also Sikes

SYKES ALBERT E (D D S)
Dentist 810 Union Savings Bank Bldg Phone Okld 3173 r 6002 College av

Sykes Chas J contr 370 61st
Sykes Mary O (wid Chas H) b 716 Calmar av
Sylva see also Silva Silvey and Sylvia
Sylva John barber r 903 24th
Sylva Jos appr Union Gas Eng Co r Hayward
Sylva Manuel grocer 1646 12th b 1208 Campbell
Slyva Minnie seams Manheim & Mazor b 1214 20th av
Sylva M emp Pac Coast Rattan Co r 1108 E 11th
Sylvara Camille waitress 474 7th r Hayward
Sylvester see also Silvester
Sylvester Eugene bartndr V E Bassett r 2125 E 23d
Sylvester Florence M phys 577 14th b 716 Arimo av
Sylvester Mrs Jennie C (wid Alonzo) r 716 Arimo av

P. N. Kuss
Wholesaler and Retailer in
Paints
Oils
Glass
Varnishes
Brushes
Dry Colors
Wallpaper
620 14TH ST.
Phone Oakland 4598

WEAR A BENJAMEN G. W. Heintz GOOD CLOTHES WEAR A BENJAMEN
1217-1219 BROADWAY

OTTO BECHTLE Manufacturer of Gas and Electric Fixtures
METAL SPINNING, HAMMERED AND SHEET METAL WORK, ELECTRIC SUPPLIES AND HOUSE WIRING
1828 Lincoln Ave. cor. Schiller St. Alameda, Cal.

Established 1876 Alameda County Abstract Co. Incorporated 1901
John McCarthy Sec'y and Manager
SEARCHERS OF RECORDS
PHONE Oakland 455
Complete Property and Name Indexes of ALAMEDA COUNTY Office: 426 Thirteenth St., Oakland

Sylvester Manuel M lab r 3467 Harlan
Sylvester Nora (wid Antone) r 614 5th
Sylvester Thos S porter Frank Arena r 1153 72d av
Sylvia see also Silva Silvey and Silvia
Sylvia G Frances clk People Water Co r San Lorenzo
Sylvia Harry mach b 3448 Haven
Sylvia John A plasterer b 3448 Haven
Sylvia Jos A saloon 601 Franklin r 1046 Oak
Sylvia Jewell E clk Kahn Bros b 3448 Haven
Sylvia Manuel flagman r 3448 Haven
Sylvia Manuel J eng r 1210 82d av
Symacopulos Alys clk b 332 10th
Symacopulos Bros (J R Gregory and Joseph) florists 1454 Bway
Symacopulos B car dept S P Co rms 1230 Bway
Symacopulos Evan opr Brown's Theatre r 306 10th
Symacopulos Geo janitor b 332 10th
Symacopulos Gregory (Symacopulos Bros) r 537 19th
Symacopulos John R (Symacopulos Bros) b 332 10th
Symacopulos Jos (Symacopulos Bros) r 332 10th
Symacopulos Nicholas florist r 332 10th
Syme Johnson R contr r 4165 Manila av
Symmes see also Simms and Sims
Symmes Chas H ydman S P Co r 1007 Campbell
Symmes Edwin J instr Evening School Tech Drawing b 1007 Campbell
Symmes Jos H ydman S P Co 698 61st
Symmes Kathryn M tchr Garfield School b 1204 E 15th
Symmons see also Simmons
Symmons Saml J dentist 1418 Bway r 5127 Shattuck av
Symon Chas b 4287 Gilbert
Symon Saml C r 785 Kingston av
Symonds Robt B molder r 604 Apgar
Symons see also Simmons
Symons Augusta K tchr Garfield School b 654 13th
Syndicate Building see Realty Syndicate Bldg

SYNDICATE INVESTMENT COMPANY

(Lewis & Mitchell Inc) 1520 Bway
Syufy Edw tailor b 1825 Market
Syufy Ernest E b 1825 Market
Syufy Geo A tailor b 1825 Market
Syufy Hannah waists 509 14th r 1825 Market
Syufy Rosa (wid Edw E) b 1825 Market
Syrufy Wm E tailor b 1825 Market

T

Taafe Margaret (wid Michael) b 2423 90th av
Tabacco Morris shoer S Parovi r 316 Market
Tabb Wm porter S P Co r 1280 7th
Taber Abel C r 1846 Frtvl av
Taber Arthur D mach Code-Portwood Canning Co r 812 54th
Taber Chas A mngr r 5703 Genoa
Taber Chas L cond S P Co r Bkly
Taber Edna M stdt b 5703 Genoa
Taber Gladys B phone opr b 812 54th
Taber Wm S salsn b 1846 Frtvl av
Taber Winnie seams rms 332 19th
Tacchella Jos saloon 1038 7th r 1416½ 13th
Tacker Chris M driver Lyon Storage & Moving Co r 744 30th
Tackle Arnold elec b 778 20th
Tackle Arthur clk b 778 20th
Tackle Bertha bkpr b 788 20th
Tackle John r 778 20th
Tackley Frank R eng r 1672 E 32d
Tackley Harvey lab b 1459 Hopkins
Tadich Geo waiter rms 534 12th
Taeger Christian H clk J W Palmer & Son b 457 Moss av
Taeger Wm C clk Voices b 457 Moss av
Taforo Chas R salsn r 833 28th
Taforo Frank salsn Hunt-Hatch & Co r 820 15th
Taft see also Toft
Taft Arch G pres Harbor Bank and sec Okld Box Factory r 1413 3d av
Taft Miss A rms 716 11th
Taft Elizabeth S bkpr Woman's Exch b 4715 El Centro av
Taft Fancher D dentist 577 14th r 4161 Pied av
Taft Freda b 2003 Okld av
Taft Hannah H steno Oakland Hotel Co b 4715 El Centro av

TAFT HENRY C

Pres Taft & Pennoyer (Inc) r 1537 Harrison
Taft Herbert D ins r 6034 Colby
Taft House furn rms 1417 46th av

TAFT J MAXWELL

Sec Taft & Pennoyer Inc r 45 Montecito av
Taft Mabel H steno U of C b 6034 Colby
Taft Mary furn rms 9440 E 14th
Taft Mary B b 4715 El Centro av
Taft Millicent B (wid Geo W) r 4715 El Centro av
Taft Niles P watchman S F-O T Rys rms 1436 Peralta
Taft Roy S hlpr W P Ry r 920 38th av
Taft Wm S r 2376 E 23d

TAFT & PENNOYER CO

Henry C Taft Pres Robt S Phelps Vice-Pres and Treas G W Whitney Sec C G Monroe Genl Mngr Dry Goods Clay 14th and 15th Phone Lakeside 500 Private Exchange Connecting all Depts (See left bottom lines)

TAFT & PENNOYER INCORPORATED

Henry C Taft Pres Robert S Phelps Vice-Pres and Treas J M Taft Sec Geo W Whitney Asst Sec C G Monroe Genl Mngr Clay 14th and 15th Phone Lakeside 500 (See left bottom lines)

TAFT & PENNOYER BUILDING

West side Clay bet 14th and 15th
Taftley Edw J solr b 1199 Oak
Tagg Percival A dentist 4704 E 14th r 1269 46th av
Taggart Abbie R b 1333 83d av
Taggart A Chester clk G W Heintz r 1620 55th av

Edgar H. Barber Co. Commercial Stationers
Loose Leaf and Filing Devices
1431-33-35 BROADWAY Telephone Oakland 3501

BOOKS | 20 per Cent Discount from Publishers' Price except Net Publications | Smith Bros. 472-474 13th St. Bet. Broadway and Washington

aggart Catherine A (wid Chas F) r 403 Edwards
aggart Chas A agt State Bd of Medical Examiners r 1333 83d av
aggart Chas J r 3250 Hyde
aggart C B driver r 5732 E 15th
aggart Grant I b 1333 83d av
aggart Harold J drugs 3415 Tel av r 169 Santa Clara av
aggart John bag mkr r 1084 43d
aggart Roy bag mkr b 1084 43d
agmyer Louie plasterer r 2720 E 21st
agnon Aug lndywkr Union French Lndy b 826 28th
agnon Louis cement finisher r 826 28th
ahaney see Tehaney
ahy Geo W elec apt 4 3618 Tel av
ahy Mrs Mildred supervisor r 3618 Tel av
allors' Union Geo Nisbet sec 1007 Bway
alnovitz Harry shoemkr 408 6th
ainter Ella M (wid R Fayette) b 5611 Dover
ainter Garrol A patrn mkr Pierce Hdwe Co r 5611 Dover
ait see also Tate
alt Allen J (A J Tait & Co) r 1631 8th

TAIT A J & CO
(A J Tait M E Dearing) Real Estate Rentals Insurance and Notary 1568 7th Phone Oakld 3331

'ait Dudley phys r 2529 High
'ait Fred carp r 4076 Santa Rita av
'ait Wm C r 2701 High
'akahashi I cleaner and dyer 344 8th
'akahashi M dentist 417 7th
'akahashi S grocer 2415 San Pab av
'akata R pres Union Lndy Co (Inc) r 2507 Myrtle
'akeshita Nigeman shoemkr r 1635 Tel av
'albert Warren D asst aud S F-O T Rys r 548 27th
'albot Douglass foreman r 432 63d
'albot Edw W pres Home Lndy Co r 829 19th
'albot Geo mach b 819 57th
'albot Geo B ydman S P Co r 941 Center
'albot Jas C painter r 2524 E 16th
'albot Jas F carp r 1078 21st
'albot Jas F livery 2427 San Pab av r 460 28th
'albot John L salsn Armour & Co r 144 Grand av
'albot Les M fireman S P Co r 280 28th
'albot Roy M r 304 E 16th
'albot Thos H salsn r 533 Woodland av
'albot Mrs W H b 3015 Grove
'albot Wm J r 2334 Waverly pl
'albott Edw L cond b 1378 12th
'albott Edw P clk Police Court Dept 2 r 1378 12th
'albott Fred G brkmn S P Co r 6624 Manila av
'albott Fred W brkmn b 1378 12th
'albott Roy M salsn Fisk Rubber Co of N Y r 304 E 16th
'alco Edw lab b 916 3d
'alcott Dorothy B steno b 1169 10th
'alcott Georgia S (wid Harvey D) r 1169 10th
'alcott Harvey P broker r 389 Vernon
'alcott Jonathan L r 1760 High
Talcott John S ins b 1169 10th
Talcott Land Co 806 Syndicate bldg

TALCOTT SETH R
Treas Bowman Drug Co r Foothill Blvd 1 e of High

Talcovich John car dept S P Co r 1724 5th
Talent John R carp r 6103 Harrington av
Tallaferro Wm trav salsn r 3618 Tel av
Tallarico John lab rms 1321 14th
Tallarico Jos tmstr rms 1321 14th
Tallarico Peter lab rms 1321 14th
Tallarico Philip grocer 1331 14th r 1321 same
Tallehy Claude elec Spott Bros
Tallerand Frances actress rms 1006 Jefferson
Talli Jos lab rms 122 Bway
Tallifson Martha L tchr Washington School b 627 60th
Tallman Frank D with Bowman Drug Co r 144 Grand av
Tallman Jacob B salsn B L Spence r 535 Jones
Tallman Jas R real est r 132 Dracena av
Tallman Zach D cabtmkr O M Bullock Co r 2422 Delmar
Tally Jennie (wid Terence J) r 585 41st
Talso Edw lab Moore & Scott Iron Wks r 951 Myrtle
Talt Jas M mngr International Correspondence Schools r Bkly
Talt Jos V insptr r 4537 E 14th
Taltv Mary seams John Breuner Co b 1703 Brush
Tamagnao Antone pedlar r 484 56th
Tambling Allen R dentist F L Stow r 439 37th
Tamboury John gasmkr r 1821 Castro
Tamm Conrad W driver fire dept r 1716 10th
Tamm Fred W bartndr 965 Clay r 1316 Peralta
Tamm Harry bkpr b 1716 10th
Tamm John H bkpr r 1716 10th
Tamm John H Jr (Tamm & West) rms 1238 10th
Tamm Wm bkpr b 1716 10th
Tamm & West (J H Tamm Jr C H West) meats 1487 8th
Tammelin John H car dept S P Co r Bkly
Tan N G restaurant 306 8th
Tanaka Iwajiro shoemkr 3659 Tel av
Tanaka Mrs Sakaye cleaning 1220 E 12th
Tanaka U gardener r 351 Oakld av
Tande Hartwick S salsn H C Capwell Co b 1703 Brush
Tandy Mrs Fred r 82 11th
Tange Fred S salsn r 6440 Harmon ct
Tani C shoemkr 4162 Tel av
Tani J shoemkr 1222 Market
Tanigucci Antone houseman Athenian Club
Taniguchi J nursery 952 40th
Tannehill John E asst mngr B B Blois r Ala
Tannenberg A Otto mach Bowen & French r 916 36th av
Tannenberg Herman O mach Bowen & French b 916 36th av
Tanner Elizabeth supt Beulah Home r 5205 Harrison av

Richmond Properties HOMESITE REALTY COMPANY INCORPORATED Berkeley Properties
Harley G. Parrott, Sales Manager 2011 Shattuck Ave., Berkeley

OAKLAND TRIBUNE EVERY EVENING SUNDAY MORNING BOTH PHONES Reaches 50,000 Homes Every Day 8th & Franklin St.

IT IS JUST AS EASY AND EMINENTLY MORE SATISFACTORY TO
OWN A HOME INSTEAD OF A RENTAL RECEIPT
Artistic Bungalows Thoroughly Down to Date C. L. DECKER CO. INC. 404 12th St., Pantages Theatre Bldg. Phone Oakland 762

Send for Literature
2222 CHAPEL ST.
Berkeley, California
EL REPOSO SANITARIUM
See BERKELEY CLASSIFIED SANITARIUMS

Tanner Emil cond S F-O T Rys r 4369 Howe
Tanner Francis W r 3030 Champion
Tanner Lester foreman b 3203 Hannah
Tanner Mrs Sallie P cloaks 480 13th r 2209 Tel av
Tanner Silas H salsn b 351 20th
Tanner Sofia cook 606 E 20th
Tanovich Saml bartndr b 776 Frtvl av
Tanovitz Harry shoemkr 408 6th r 746 same
Tanron Chas b 3601 Tel a
Tanron Marcel with Bowman Drug Co rms 512½ 13th
Tansey Chas barber 175 12th rms 818 Alice
Tantau Clarence A draftsman r 5905 Shafter av
Tapia Antonio night watchman r 914 High
Tapia Madeline lndy wkr b 914 High
Tapinos Wm (Tapinos & Sallas) r 1674 7th
Tapinos & Salias (Wm Tapinos John Sallas) pool 1672 7th
Taplin Danl O chauffeur r 5726 Tel av

TAPSCOTT E N

Real Estate Subdivisions Main Office 215-219 First National Bank Building Phone Okld 2022 Branches San Pablo and Stege Phone Bkly 3433 Oakland Branch East 14th and 90th av Elmhurst Phone, Elmhurst 99 r 556 27th Phone Okld 9490 (See bottom lines)

Tapson Alfred V salsn r 843 52d
Taqua Willis tmstr rms 1121 Park av
Tara Alfred shipping clk Pacific States Elec Co r S F
Tara Frank J salsn Pacific States Electric Co r S F
Taraventa Lucie steno b 1721 22d av
Tarbell Edw hostler E L Swan r 2454 Webster
Tarbox Chas H carp b 753 4th
Tarbox Sidney B sub carrier P O r 701 26th
Tarbutton Edw clk rms 2258 San Pab av
Tardif Fred marine eng r 817 54th
Tarditi Emanuele r 1395 13th
Tarditi Mrs Seraphine emp Contra Costa Lndy Co b 1395 13th
Tardy Henry G lawyer 814 Union Sav Bank bldg r 2135 E 28th
Tardy Jules H b 2135 E 28th
Tariel Geo waiter Athenian Club r 3035 Chapman
Taris Manuel truckman S F-O T Rys r 1955 Union
Tarot Geo L steward r 2722 19th av
Tarp Virgil cook r 3568 Douglas
Tarpey Arthur B b 73 Monte Vista av
Tarpey Michael F r 73 Monte Vista av
Tarr Albert E elec r 1235 8th
Tarr Alvin E elec S P Co r 1235 8th
Tarr Fred R grocer 5987 Tel av
Tarr Wm N (Carlson & Tarr) r 414 36th
Tarrants Robt L carp r 1127 34th
Tarshes Harry mach hd S P Co
Tartaglino John lndy wkr b 450 42d
Tartaglino Marco lab r 450 42d
Tarter Mae (Tarter & Jefferson) r S F
Tarter & Jefferson (Mae Tarter May J Jefferson) hairdressing school 470 13th
Tarver John P acct r 5505 Kales av
Taschner Alma clk Panama Tea Co b 306 14th
Taschner Arthur timekpr b 306 14th
Taschner Aug clk b 306 14th
Taschner Matilda (wid Aug) r 306 14th
Tasco Henry car dept S P Co r 1806 7th
Tasheira Arthur G (McKee & Tasheira) 635 Walsworth av
Tasheira Lewis civ eng r 389 Orchard
Tashiro Frank lab r 1512 3d
Tasker Dennis b 3522 Market
Tasker John chiropodist 409 9th r 307 Brook
Taskett Rosalie steno Pac States Refineries r 2349 Persimmon
Taskey Rozelia tchr Poly Bus Coll r 193 Franklin
Tasney Anna clk Taft & Pennoyer Co 1254 Clay
Tasney Florence b 2009 Tel av
Tasney Frank E harness mkr 5922 E 14th r 1419 61st av
Tasney Jas A stm ftr r 2012 Chestnut
Tasney Sadie clk Amer Creamery Co 1279 8th
Tassano Louis scavenger r 458 42d
Tasto Gertrude chf opr Pac T & T Co b 420 E 15th
Tasto Marguerita (wid Dietrick) r 420 E 15th
Tate see also Tait
Tate Chas R automobiles r 5809 Ayala
Tate Clarence E doorkpr Ye Liberty Playhouse b 682 10th
Tate Elbert P salsn r 615 58th
Tate Elizabeth A (wid Saml H) b 5691 Vicente
Tate Geo mach S F-O T Rys r 3814 Market
Tate Geo W r 750 43d
Tate John C r 5691 Vicente
Tate Paul L silverer b 2621 San Pab av.
Tate Robt J clk r 926 Aileen
Tate Robt J boilermkr S P Co

TATE SAMUEL P

Dentist Rooms 23-24 1028 Washington Phone Okld 2070 r 397 Palm Phone Okld 2098

Tate S J dentist S P Tate b 397 Palm
Tate Mrs Susan furn rms 548 8th
Tate Walter grocer 1044 Willow
Tate Walter R elec r 846 32d
Tate Wm T salsn Gallagher & Harris r 682 10th
Tatman Wm R carrier P O sta G r 7501 Arthur
Tatton Cornelius b 890 53d
Taube Max A presser r 2919 Grove
Taube Otto P truck wkr S F-O T Rys r 948 37th
Taugher Edw B real est r 364 62d
Taulber E lineman G W Power Co r S F
Tautz Edw R porter rms 1001 Adeline
Tavano Antonio grocer 4220 35th av
Tavare Antone clk b 3823 Grove
Tavare Antone R lab r 924 Myrtle
Tavare Jos clk b 3823 Grove
Tavare Rufeheo plasterer b 3823 Grove
Tavares Alfred emp Judson Mnfg Co
Tavares Antone emp Judson Mnfg Co
Tavares Jas G trav salsn b 1805 9th av
Tavares Jos millman r 3876 Cerritto
Tavares Jose b 348 Union
Tavares Manuel emp Judson Mnfg Co
Tavares Peter emp Judson Mnfg Co
Taveira Jesse B (Taveira & Luz) r 411 Campbell

Dustless Floor Oil
ANTISEPTIC-CLEAN
Whittier Coburn Co., Mfrs.
301 Howard St., San Francisco

Oakland Conservatory of Music
Adolf Gregory, Director
Thirteenth St., N W Cor. Madison
THE LARGEST AND MOST THOROUGHLY EQUIPPED SCHOOL OF GENUINE MUSICAL INSTRUCTION ON THE PACIFIC COAST PHONE OAKLAND 4922

veira John M (Moore & Taveira) r 436 28th
veira & Luz (J B Taveira F M Luz) barbers 1542 7th
veras Amelia emp Contra Costa Lndy Co
ves John H metal wkr r 2260 47th av
vis Anth lab r 1480 70th av
vis Frank lab r 2939 Union
vis Frank lab Judson Mnfg Co
vis Gabriel M appr b 1310 80th av
vis John lab r 1714 18th av
vis Jos M foreman r 1310 80th av
vis Manuel mach r 1909 San Pab a
vis Marion M b 1310 80th av
vis Victor M b 1310 80th av
vis John lab r 162 Filbert
ares Jacob lab r 1521 5th

AX ASSOCIATION OF ALAMEDA COUNTY
Mark L Requa Pres W S Gould Sec Thomas I Casey Asst Sec 803 Oakland Bank of Savings Bldg Phone Okld 1750

AX COLLECTOR (City)
Edwin Meese 1728 Broadway

AX COLLECTOR (County)
James B Barber Court House

AY GEORGE H COMPANY
(Oakland Branch) Mark D Merritt Mngr r 1127 Linden Wholesale Plumbing and Steam Supplies 1761-1767 Broadway and 1808 Telegraph av Phone Okld 1252

Taylor Addison H carp r rear 2929 Myrtle
Taylor Agnes C (wid Howard F) rms 1410 8th
Taylor Albert E carp r 2115 90th av
Taylor Albert W fire dept r 2621 Market
Taylor Mrs Albertine r 541 Center
Taylor Albright salsn Hammer-Bray Co r Ala
Taylor Alfred musician b 70 8th
Taylor Alfred B painter b 2200 47th av
Taylor Alfred D with F C Havens r San Leandro
Taylor Alice r 522 Chester
Taylor Alice nurse b 2200 47th av
Taylor Alice steno b 824 58th
Taylor Alice F steno Gibson & Woolner b 2505 Market
Taylor Amy G (wid Robt G) r rear 4033 Peralta av
Taylor Anna (wid John) b 5101 Grove
Taylor Annie (wid Francis L) b 4951 E 10th
Taylor Annie phone opr b Beulah Park
Taylor Annie C cashr b 874 19th
Taylor Arch L r Trestle Glen
Taylor Arthur H carp r 391 26th
Taylor Arthur R bartndr r 3920 E 10th
Taylor Benj S shingler r 2801 Maccall
Taylor Bernard P conf 4705 E 14th
Taylor Bert mach r 2428 E 24th
Taylor Bert C opr J H Brown r Berryman
Taylor Bert S salsn A Schleuter & Co b 2454 E 21st
Taylor Bertha mach opr B Gubin b 1729 Brush

TAYLOR BROS & CO
(Chas H Frank J and John A Taylor A L Douthit) Real Estate Insurance and Financial Agents 206-209 First Nat Bank Bldg Phone Okld 950 (See left bottom lines)
Taylor Burchard H carrier P O r 821 F 14th
Taylor B H Wyman stdt b 90 Sea View av
Taylor Caleb L salsn John Breuner Co r Bkly
Taylor Carl M steno r 551 18th
Taylor Chas eng Okld Launch & Tugboat Co r 335 Market
Taylor Chas waiter S P Co r 1409 10th
Taylor Chas C porter Pullman Co rms 557 Center
Taylor Chas E carp r 2527 Market
Taylor Chas H porter Pullman Co r 1556 5th
Taylor Chas H (Taylor Bros & Co) r 340 Athol av
Taylor Chas L bldg contsr J J Donovan r Ala
Taylor Chas N engr r 3250 Georgia
Taylor Chas P bkpr r 1620 40th av
Taylor Chauncey r 710 8th
Taylor Christ carriage painter 1601 1 12th b 4152 Howe
Taylor Churchill ins r 1975 Webster
Taylor Curtis b 972 36th
Taylor Danl S B flagman S F-O T Rys r 1076 Spring
Taylor David r Laguna av se cor Madeline
Taylor David Jr b David Taylor
Taylor David G lab b 1252 83d av
Taylor David R brkmn S F Co rms 175 8th
Taylor De Witt C r 1932 West
Taylor Dorothy b 265 Vernon
Taylor Edith stdt b 1022 Bella Vista av
Taylor Edith I b 928 Chestnut
Taylor Edmund importer r 442 E 16th
Taylor Edmund L trav salsn b 442 E 16th
Taylor Edw C lab b 1086 65th
Taylor Edw P carp b 1710 89th av
Taylor Edw P stationery 467 12th r 31 Perry
Taylor Edwin F shipftr r 265 Vernon
Taylor Edwin V civ eng b 835 Mead av
Taylor Eliza N (wid Clarence) r 3431 Laguna av
Taylor Eliza S b 595 62d
Taylor Elizabeth (wid Zachariah) r 110 32d
Taylor Ella dipr Ye Liberty Candy Co 1 682 27th
Taylor Mrs Ella H r 592 28th
Taylor Ellen clk b 267 5th
Taylor Mrs Emma W r 551 18th
Taylor Mrs Estella grocer 5549 Claremont av
Taylor Eva M tchr Garfield School r Trestle Glen
Taylor Evelyn E steno b 2505 Market
Taylor E B b 3601 Tel av
Taylor Fletcher gym instr Plymouth Athletic Club r Bkly
Taylor Flora I (wid Geo) r 2041 Austin
Taylor Florence F b 2505 Market
Taylor Frank A cond S F-O T Rys r 108 65th
Taylor Frank A with Cal Oil & Burner Co r 3241 Logan
Taylor Frank J r 1421 88th av

PACIFIC MNF'G CO.
SASH DOORS MILL WORK
Office
486 Tenth St.
Oakland, Cal.
Phone Oak. 7898
Berkeley Office
2143 Center Street
Phone Berk. 1404

FRANK W. ANDERSON
REAL ESTATE LOANS NOTARY PUBLIC
COMMERCIAL BUILDING 460 12TH ST. PHONE OAKLAND 6420
GENERAL INSURANCE
ONLY THE BEST COMPANIES

PIANOS GIRARD'S Furniture
517-519 14th Street, Bet. Clay and Washington
PHONE OAKLAND 4571

Folders
Booklets
Catalogues
Briefs, Etc.
Our Specialty
Harrington-McInnis Co.
Printers and Publishers
263-265 Twelfth Street, Oakland, Cal.
Phones { Oakland 59 Home A 1389
Commercial Printing In All Its Branches

Taylor Frank J (Taylor Bros & Co) r 320 Newton av
Taylor Frank L whol paper r 3908 Tel av
Taylor Frank L Jr mngr Taylor Paper Co b 3908 Tel av
Taylor Fred carp r 1329 Hopkins

TAYLOR FRED B
Pres Bowman Drug Co r 1022 Bella Vista av

Taylor Fred D leather sorter r 1517 E 17th
Taylor Fred M painter b 320 Market
Taylor Fred W driver rms 1324 Myrtle
Taylor Geo r 2505 Market
Taylor Geo clk E C Ambrose Co r 1010½ Washn
Taylor Geo A clk r 1044 44th av
Taylor Geo A dept mngr A Schlueter & Co r 681 17th
Taylor Geo A bkbndr b 2200 47th av
Taylor Geo H mach r 626 47th
Taylor Geo P clk r 961 41st
Taylor Georgia (wid Isaac) r 379 24th
Taylor Gordon W clk b 4033 Peralta
Taylor Grace clk Okld Elec Co r 1644 Tel av
Taylor G lab rms 303 9th
Taylor G Lawton acct r 1910 24th av
Taylor G Lloyd salsn Sherman Clay & Co b 874 19th
Taylor Guy contr r 473 Okld av
Taylor Harrisonia (wid Wm) rms 1315 Poplar
Taylor Harry b 5819 Genoa
Taylor Harvey hlpr r 187 10th
Taylor Harvey K clk b 5005 Bond
Taylor Mrs Hattie b 355 10th
Taylor Helen D steno Ala County Abstract Co r Ala
Taylor Helen M b 1517 E 17th
Taylor Henry A painter r 873 47th
Taylor Henry C mach hd r 3915 Nevil
Taylor Henry K eng r Apt N 2133 Webster
Taylor Henry R pattern mkr Judson Mnfg Co b 835 Mead av

TAYLOR HERBERT N
Sec Emeryville Hardware & Tool Co r 639 Merrimac

Taylor Herman E express r 1609 14th
Taylor Horace H phys r 5020 Congress av
Taylor Howard L mach b 551 18th
Taylor Howard L salsn r Trestle Glen
Taylor Ida J (wid Jesse H) r 928 Chestnut
Taylor Isaac M porter Moose Club r 3767 Allendale av
Taylor Irvin appr Schwab Printing Co b 1710 89th av
Taylor Jas b 777 13th
Taylor Jas waiter Heidelberg Cafe
Taylor Jas (Jas Taylor Co) r 588 15th
Taylor Jas clk Dodge-Sweeney & Co r 978 21st
Taylor Jas r 592 28th
Taylor Jas carp r rear 626 59th
Taylor Jas B car repr r 477 45th
Taylor Jas E florist r 2106 47th av
Taylor Jas E mech Fierce Hdwe Co r Bkly
Taylor Jas L min eng rms 2328 Peralta av

TAYLOR JAMES COMPANY
(Jas Taylor) Funeral Directors 588-598 15th ne cor Jefferson Phone Okld 680

TAYLOR JAMES P
Wholesale and Retail Coal and Wood Office 433 13th Phone Okld 2428 Yard Foot of Franklin Phone Okld 1080 442 28th (See right top lines)

Taylor Jane E tchr Intermediate School No 1 b 1755 12th av
Taylor John mill hd r 1443 46th av
Taylor John b 90 Sea View av
Taylor John rms 505 18th
Taylor John A r 333 Portland av
Taylor John A carp r 1821 E 21st
Taylor John A (Taylor Bros & Co) r 22[illegible] Athol av
Taylor John B eng S P Co r 653 7th
Taylor John C adjuster Gas Consumers' Assn r 3255 Hopkins
Taylor John E broom mkr r 2315 Adeline
Taylor John E ydmn S P Co r 267 5th
Taylor John E clk Wm Cluff Co r 2604 Grove
Taylor John J eng S P Co rms 1468 8th
Taylor John L carp S P Co r 1718 8th
Taylor John P clk b 5101 Grove
Taylor John F cook b 944 Willow
Taylor Jonathan bridge bldr r 5666 Miles av
Taylor Jos carp r 334 3d
Taylor Jos porter Cochran & Lundren r 423 7th
Taylor Jos A clk Ellis & Williams r 1707 40th av
Taylor Jos B r 2200 47th av
Taylor Jos L cigars b 406 Hudson
Taylor Jos McF draftsman Union Water Co of Cal
Taylor Jos R watchman S F-O T Rys r 835 Mead av
Taylor J Ross carp r 1638 47th av
Taylor Kate (wid Byron) r 714 6th
Taylor Laura steno b 5774 Shafter av
Taylor Leland with Bowman Drug Co b 1022 Bella Vista av
Taylor Lillian E phone opr b 477 45th
Taylor Lillie E proofreader Okld Enquirer b 5620 Kales av
Taylor Lizzie steno b 721 16th
Taylor Lorenzo J lithogr b 1710 89th av
Taylor Lottie phone opr b 759 E 17th
Taylor Louis W cigars 3276 E 14th r 2972 Boehmer
Taylor L W switchman S P Co r 715 Campbell
Taylor Mae tchr b 4343 Virginia av
Taylor Manuel lbr handlr Pac Lbr Co r 1638 E 12th
Taylor Margaret organist Mills College
Taylor Margaret b 171 Santa Clara av
Taylor Margarett M (wid John) r 1934 Adeline
Taylor Marie dom 1584 Webster
Taylor Mark lab Union Gas Eng Co r 1669 81st av
Taylor Mark L ydmn S P Co r 1928 50th av
Taylor Martin V r 2223 E 15th
Taylor Mary dressmkr r 2856 Helen
Taylor Mrs Mary b 3238 Louise
Taylor Mary E (wid Harry) b 1044 44th av
Taylor Mary E b 1820 6th av
Taylor Mary G r 6239 College av
Taylor Mary M (wid Jas H) b 5774 Shafter av
Taylor Mrs May rms 663 11th

THE MERCHANT'S COLLECTION AGENCY., Inc.
BAD DEBTS
INSURANCE BUILDING
311 CALIFORNIA ST. SAN FRANCISCO
PHONE KEARNY 4021

TRUMAN UNDERTAKING CO.
2935 TELEGRAPH AVENUE
S W COR 30TH ST
PHONE OAKLAND 5085
OAKLAND, CAL
1919 MISSION STREET
BET 15TH AND 16TH
PHONE MARKET 109
SAN FRANCISCO, CAL.

ylor Mrs May lndywkr New Method Lndy r 2122 Market
ylor Melissa (wid Raynsford) r 3221 Hopkins
ylor Mildred tchr Grant School r Bkly
ylor Minnehaha supt East Bay Sanatorium and Maternity Cottage r 3113 Tel av
ylor Montell real est r 1701 Webster
aylor Mrs M r 440 E 11th
aylor Nettie b 1932 West
aylor Niles S painter S P Co r 3607 E 10th
aylor Oliver P car opr r 5549 Claremont av
aylor Orah tchr Fruitvale No 1 School b 4343 Virginia av
aylor Oscar C clk r 5620 Kales av
aylor Paper Co S J Taylor pres 1913 San Pab av
aylor Pearl E tchr b 4343 Virginia av
aylor Phln janitor r 1710 89th av
aylor Prudence A nurse r 595 62d
aylor Ralph H instr h Trestle Glen
aylor Rebecca I (wid John W) r 595 62d
aylor Rhea S stdt r Trestle Glen
aylor Richd cement wkr r 1453 65th av
aylor Robt E cigars 1242 7th r 903 Poplar
aylor Robt E painter S P Co r 3111 Frtvl av
aylor Robt H mach Atlas Gas Eng Co r 537 37th
aylor Robt W car opr Okld-Antioch Ry Co b 1314 92d av
aylor Mrs R T furn rms r 414 7th
aylor Saml rms 777 13th
aylor Saml engr r 3065 Capp
aylor Saml Henry pres r 123 Bonita av
aylor Saml J fin sec Peoples Water Co office 905 Union Savs Bank bldg r 90 Seaview av Piedmont
aylor Saml J Jr insptr S F-O T Rys b 90 Seaview av
aylor Saml P r 459 Edwards
aylor Sarah A (wid Saml J) r 4343 Virginia av
aylor Sarah E (wid Alice C) r 816 Center
aylor Selina steno b 2200 47th av
aylor Stella E grocer 5549 Claremont av
aylor Thos broommkr b 2315 Adeline
aylor Thos H boat bldr r 355 10th
aylor Thos P bicycles r 746 58th
aylor Thornton K mach r 1324 E 32d
aylor Tillie clk b 3111 Frtvl av
aylor Van Ness mach b 856 22d
aylor Viola (wid Clay W) b 5840 Lawton av
aylor Virginia (wid Chas C) r 740 36th av
aylor Walter city license insptr r 2625 Market
aylor Walter C carp r 1626 65th av
aylor Walter I sales mngr r 5316 Miles av
aylor Walter W ironwkr rms 597 18th
aylor Warren b 585 20th
aylor Wilber E tanner b 1517 E 17th
aylor Wm janitor r 1521 7th
aylor Wm elec r 550 59th
aylor Wm A window dresser b 491 26th

LAYMANCE
REAL ESTATE COMPANY, Agents
ROCK RIDGE
PROPERTIES

Taylor Wm H colr Merchants Exp & Draying Co r Ala
Taylor Wm H bartndr Neilsen & Andersen r 4033 Peralta av
Taylor Wm H grocer 1632 50th av r 5005 Bond
Taylor Wm H lmbr r 1505 Castro
Taylor Wm L hdwe 1136 E 12th r 1621 10th av
Taylor Wm M painter r 3416 Dimond av
Taylor Willis P porter Pullman Co r 2605 Market
Taylor Woodley G acct r 5061 Dover
Taylor Wyman stdt b 90 Sea View av
Taylor W R pattern mkr Judson Mnfg Co r 835 Mead av
Taylor & Co lumber branch office 480 10th
Taymans Frank b 1246 80th av
Tayton Fred G carp r 5237 Miles av
Tazier Jas emp Pac Manifolding Bk Co b 371 13th
Tazio S bootblk r 664 4th
Tdius Jos hod carrier r 1019 77th av
Teague E L appr signal dept S P Co
Teague Fred dentist r 1020 60th
Teague Gladys b 1020 60th
Teague John F hlpr S P Co r 712 Campbell
Teague Tadie bkpr b 703 Jackson
Teague Walter E clk S P Co r 746 Walker av
Teague Wm L mach hlpr S P Co r 712 Campbell
Teal Chas carp r 5532 Kales av
Teal Company top floor Okld Bank of Savgs bldg
Teal E Florence dressmkr b 615 28th
Teal Oscar J emp Pac T & T Co r 1905 90th av
Teascher Fred eng S P Co r 2840 Valdez
Teason Andr salsn W P Fuller & Co r 5341 Shafter av
Teason Mitchell glazier W P Fuller & Co b 5341 Shafter av
Teass Chas E timekpr b 527 23d
Teass Frank M propr Arcade Pharmacy r 527 23d
Teass Newton H clk Kahn Bros r 527 23d
Teass Sarah F (wid Jas T) r 527 23d
Teass Wm E salsn Park Shoe Co r 5212 Market
Tebbs see also Tibbs
Tebbs Lilburn E real est r 1525 37th av
Tebbs Marguerite B steno F M Smith r Bkly
Tebbs Ross L real est b 1525 37th av
Teberg Chas tmstr r 1349 64th av
Teberg Elmer E driver Okld Cream Depot r 1651 13th
Teberg Frank toolmkr 537 16th r 3338 Elmwood av

REALTY
LOANS
Investments
BARNES-INGLE COMPANY
408 TWELFTH STREET
PHONE LAKESIDE 208
TIMBER
RANCHES

UNITED TRANSFER CO.
Phone Oakland 248 ONLY COMPANY CHECKING BAGGAGE AT YOUR HOME Phone Oakland 248
Furniture Moved—Concrete Warehouse
MAIN OFFICE AND WAREHOUSE
538 17th Street

REAL ESTATE and INSURANCE | Home Investment Co. | HOMES a Specialty
1946 FRUITVALE AVENUE
PHONE MERRITT 440 FRUITVALE, CAL.

WEST COAST DETECTIVE AGENCY
LICENSED AND BONDED
OPEN DAY AND NIGHT
206 PACIFIC BUILDING
MARKET and FOURTH STREETS
SAN FRANCISCO, CAL.
THOS. C. GRAY, General Manager
Phones: Bus. Sutter 1360 Res. West 3993
Conducts All Civil and Criminal Cases
Secretly All Over the World

Teberg Peter A millhd Pac Lbr Co r 305 E 12th
Tecera Emanuel butcher Okld Meat & Pkg Co r 1322 67th
Techler Margaret b 592 22d
Tecoulat Clement sec Okld Lndy Co r 2911 West
Teddy Jas S salsn Anderson's r 299 Bay pl
Teddy The furn rms 822 Franklin
Tedford John A mngr rms 1433 1st av
Tedrick Wm J rancher r 3227 Brookdale av
Teehan Danl grocer 2895 Hannah
Teehan Danl J police r 2895 Hannah
Teel Mary L tchr High School
Teeple Harry W police r 822 Mead av
Teeple Mary F (wid Geo) b 1955 Crosby av
Tefft Obadiah b 5968 Tel av
Tegner Christoffer mach r 2542 Scenic av
Tehan see also Teahan
Tehan Rodger F driver Union Ice Co b 2831 Linden
Tehaney Jas cigarmkr b 2645 Valdez
Tehaney John D r 5952 Keith av
Tehaney Patrick eng S P Co r 2645 Valdez
Tehaney Thos tmstr b 2645 Valdez
Teicheira Adeline rms 1378 11th
Teicheira John emp Pac Coast Rattan Co r 1876 5th
Teicheira John J real est r 1310 76th av
Teicheira John J Jr mngr b 1310 76th av
Teichner Alford B repr Adams Coml Truck Co b 3815 Greenwood av
Teichner Earle W repr Adams Coml Truck Co b 3138 West
Teichner Harry P mngr Adams Coml Truck Co r 3815 Greenwood av
Teiling Mrs Abbie r 58 Vernon
Teiling Walter P b 58 Vernon
Teir see Tier
Teisseire Benj clk r 645 63d
Teitsworth Wm H clk b 435 Okld av
Teitsworth Rev Wm P r 435 Okld av
Teixeira Anth lab r 2836 Chapman
Teixeira Antone F lab r 2725 E 10th
Teixeira Celia clk Kahn Bros b 320 E 11th
Teixeira Frank lab r 1050 82d av
Teixeira Grigorio lab r 1244 82d av
Teixeira G lab r 2741 E 8th
Teixeira Joaquin M r 320 E 11th
Teixeira Jos lab b 1050 82d av
Teixeira Manuel meatctr r 1322 67th
Tiexeira Manuel S driver Amer Cmy b 3236 Helen
Teixeira Nazario lab r 119 26th av
Teixeira Zelia clk b 162 E 11th

TELEGRAPH AVENUE SAVINGS BANK THE

W B Thomas Pres Dr C A Dukes Vice-Pres Dr A S Kelly Vice-Pres Z J Hatch Cashier H L Adams Asst Cashier and Sec Telegraph av n e cor 49th Phone Pied 810

Telegraph Avenue Station (S F-O T Rys) 40th nw cor Tel av
Telegraph Laundry 2142 Tel av
Telephone Building 1545 Franklin
Telford see also Tilford
Telford Jas carp r 2236 E 20th
Telle Victor L gardener r 3329 Charles
Telleen Chas A salsn C W Jordan r S F
Tellerson Henry A gardener r 523 E 17th
Telles John barber 1071 Park ave E Okld r 2636 E 9th
Telles Jos lab r 2636 E 9th
Telles Manuel lab r 716 3d
Telles Manuel lngshrmn r 334 Filbert
Tellona Peter blksmith r 2144 35th av
Telyea Jos flagman S F-O T Rys r 810 60th
Temen John A boilermkr r 1681 13th
Temen John A Jr fireman S P Co b 1681 13th
Temen Leslie J elec b 1681 13th
Temen Rudolph E mach b 1681 13th
Temple Amy F phys 5255 Bway ter
Temple Jos E carp r 2329 Persimmon
Temple Lewis P barber 2209 25th av b 2535 E 23d
Temple Mercedes actress b 600 56th
Temple Philip W clk S P Co rms 1508 Magnolia
Templestein Mildred clk Pac Manifolding Bk Co b 2513 Filbert
Templeton Arthur C saloon 557 Hollis
Templeton Fred R salsn H Morton Co r 6430 Benvenue av
Templeton Jas r 819 Center
Templeton Mrs Mary F r 2878 E 14th
Templeton Milo L clk r 1440 16th
Temslett Alfred A ydmn S P Co rms 864 Campbell
Ten Broeck Howard R emp Pac T & T Co b 644 Merrimac
Ten Eyck Eva E clk Ala Abstract Co b 537 53d
Ten Eyck Wm C tel opr W P Ry r 870 19th
Ten Eyck Wm H foreman S P Co r 537 53d
Tennant Alfred B r 4124 Manila av
Tennant Wm shingler rms 909 Myrtle
Tenney see also Tinney
Tenney Camilla D dressmkr b 3433 Andover
Tenney Chas B supt r 660 55th
Tenney Rev H Melville sec Amer Board of Foreign Missions r 37 Mesa av
Tenney Warren T carp b 2215 48th av
Tenney Wm A clk Crane Co r 3707 Brown av
Tenney Rev Wm A r 3433 Andover
Tennis Alice L phone opr r 327 Grand av
Tennis Earl M propagator r 3403 Charles
Tennis John F printer Okld Tribune r 121 13th
Tennis Mrs Margaret b 1730 11th
Tenny Walter A instr M T and Coml High School r 2210 47th av
Tenth Avenue Baptist Church Rev Orville Coats pastor 10th av ne cor E 14th
Tepper Chas hotel 2030 Hopkins
Tepper Martin furn repr r 76 Glen av
Teramura Y shoemkr 1220 Jefferson
Tereiro M S driver Amer Creamery Co
Terenello Frank bootblk r 318 Clay
Terkelson see Torkelson
Terkelson Albert C mech eng b 422 51st
Terkelson Jas L salsn r 5979 Shattuck av
Terkelson Lorenz r 422 51st
Terkildsen Paul hardwood fls b 2930 Myrtle
Terminal Lumber Co T H Linsley Mngr 4061 San Pab av
Terney John W supt gas meter repr Pac Gas & Elec Co r 719 32d
Terol Louise (wid Edw) b 482 43d
Terp Annie (wid Jeff E) r 3128 Nicol av
Terpening Jennie R (wid Henry A) r Castle Apts

For Halftone Engravings and Cuts from Line Drawings
SEE THE
Standard Photo Engraving Co. 263 TWELFTH ST. OAKLAND

PHOENIX FLOUR THE WHITEST THE BEST ASK YOUR GROCER

'peming Ruth L librarian Pied av
branch Okld Free Library b Castle Apts
Tporter Jacob mach S P Co
Tra Geo lab r 1333 85th av
Tra Jackson G (Costa & Terra) r 127 Boulevard pl
Trill see also Turreyy Tyrell
Trell Eno F cement wkr r 914 Chester
Trell Franklin L painter r Beulah Park
Trell Horace clk S P Co rms 1448 Jackson
Trell Thos rms 909 Myrtle
Trrill see Turrell
Trrill Byron A mach Gorham Eng Wks b 1103 14th
Trrill Chas L clk r 658 63d
Trrill John B asst agt S P Co r 1103 14th
Trrill Willard W oil opr r 246 John
Trry Alice clk b 585 Sycamore
Trry Clarence H dentist 1225 Bway r Bkly
Trry Elsie M cashr b 2542 Market
Trry Frank A salsn rms 812 19th
Trry Frank A real est r 10781 Pippin
Trry Frank S salsn Schwartz & Grodin r 705 Grove
Trry Geo P stevedore b 776 59th
Trry Grover G bkpr b 1124 16th
Trry Harriet b 831 Okld av
Trry Rev John M pastor Reorganized Church of Jesus Christ of L D S rms 1202 14th
Trry Marion D tel opr b 2542 Market
Trry Michael J watchman S P Co r 2898 E 22d
Trry Milton J clk b 2542 Market
Trry Minnie b 5824 7th
Trry Olive M embosser Williamson Engr Co b 10781 Pippen
Trry Regina steno r Madison Park Apts
Trry Saml J phys North Am Hospital Assn r Ala
Trry Wm cement wkr rms 2235 Grove
Trstegge Jos H shipping clk Redwood Mnfrs Co r 571 10th
Tschau John tmstr Stoer Warehouse Co r San Pab av sw cor 40th
Tshima S pedlar r 571 7th
Tsio Angelo photogr 1128 Bway b 944 46th
Tsio Catherina (wid Battasta) r 944 46th
Tsio Frances milliner Ronayne Sisters b 944 46th
Tsio Josephine tailoress b 944 46th
Tsio Louis J mngr Italian Amer Realty Co r 3852 Howe
Tsio Pierna clk b 944 46th
Tskey Rozalie tchr rms 1939 Franklin
Tssler Geo chef Hotel Oakland r 326 10th
Tssler Henry carp C L Ingler r 1086 66th
Tetori Chas lab b 350 Union
Tetori Mary (wid Jos) r 350 Union
Tette Mairo clk r 3117 Grove
Teuscher John H joiner S P Co r 1076 30th
Teutonia Hall 420 8th

TEUTONIA INS CO OF N O
Frank W Anderson Agt rm 209-210 Commercial bldg 460 12th (See right bottom lines)

Tevis Jos L clk r 9025 D st
Tevis Mrs Pearl rms 1735 Bway
Tevis Rose waitress Acropolis Sanitarium
Tevis Saml r 2517 E 14th
Tevlin Bridget (wid Patrick) r 2308 Union
Tevlin Chas N painter r 1224 53d
Tevlin John mason r 2704 Chestnut
Tevlin Jos H painter b 2308 Union
Tevlin Matthew J painter b 2308 Union
Tevlin Wm G clk J E Riordan b 2308 Union
Texas John car dept S P Co r 876 Market
Thackaberry Loftus H trav salsn r 6123 Colby
Thacker Sarah E (wid John N) r 1754 11th av
Thaler Gust plumber 481 49th r 4843 Maple
Tharp see also Thorp
Tharp Blanche bill clk b 802 5th av
Tharp Hope L steno Goodyear Tire & Rubber Co b 802 5th av
Tharp Kirby clk Central Bank b 802 5th av
Tharp Norma waiter Pig and Whistle Co b 3568 Douglas
Tharp Scott M watchman S F-O T Rys b 1058 10th
Tharp Wm M stockbuyer r 802 5th av
Tharsinger Nellie G (wid C M) r 76 Stanley pl
Thatcher Abbie D furn rms 809 Washn
Thatcher Fred H deputy bank insptr r 359 Orange
Thatcher John S r 809 Washn
Thatcher John T edgerman r 1315½ Myrtle
Thaten Peter H hlpr S F-O T Rys r 2138 Chestnut
Thayer Building 577 14th
Thayer Cafe 458 8th
Thayer Chas S bkpr r 5629 Walnut
Thayer Chas S Jr mach b 5629 Walnut
Thayer Eliza glovemkr Zuver Bros & Davidson r 3030 Minna av

THAYER E F CO (Inc)
Wm Kuhnle Pres and Manager Wines and Liquors 811 Broadway Cafe 458 8th Phones Okld 4351 Lakeside 2693

Thayer Frank J r 389 Belmont
Thayer Frank J Jr ins agt b 389 Belmont
Thayer Ignatius E r 412 Fairmount av
Thayer Jessie S tchr r 389 Belmont
Thayer Lloyd W promoter rms 2346 Valdez
Thayer Muriel A clk H C Capwell Co b 619 Murray
Thayer Philip R marine surveyor r 414 Fairmount av
Theerman Henry H r 1545 E 14th
Theile see also Thiele
Theile Edw A supt Abrahamson Bros r 518 Forrest
Theile Fred J contr bldr 547 Filbert r 551 same
Theile Wm H clk Taft & Pennoyer Co r 549 Filbert
Theiler Emil H driver Walnut Grove Cmy r 607 39th
Theis see also Thies
Theis Louis F foreman Okld-Antioch Ry Co r S F
Theisen see also Thiesen
Theisen Adolph R sec r 5753 Claremont av
Theisen John r 998 57th
Theisen John Jr waiter b 998 57th
Theisen Philip H waiter b 998 57th
Theiss Albert L bkpr H C W Steinbeck b 1107 Magnolia

LEWIS & MITCHELL, INC.
REAL ESTATE AND INSURANCE
PHONE OAKLAND 6622
1520 BROADWAY

Bay Cities Tire Co.
Adjustments on United States Tires
Vulcanizing and Repairing
2213-2215 Broadway
OAKLAND, CAL.
TELEPHONE LAKESIDE 408
Distributors United States Tires

Phone PIEDMONT 2554:
CENTRAL
RICHARD J. MONTGOMERY
OAKLAND REAL ESTATE
Notary Public and Insurance
4003 TELEGRAPH AVENUE, Cor. 40th St., OAKLAND

THIS IS THE
VICTOR
BOILER
WATER
HEATER
(GUARANTEED)

AWARDED GOLD MEDAL CAL. STATE FAIR, 1912
SOLD BY YOUR PLUMBER AND THE MNFRS.
OAKLAND, CAL.

Theiss Alma dressmkr b 959 12th
Theiss Arthur W bkpr H C W Steinbeck b 1107 Magnolia
Theiss Bertha steno b 959 12th
Theiss Carl F cond S F-O T Rys rms 846 Kirkham
Theiss Geo proof reader Okld Tribune b 1107 Magnolia
Theiss Geo E stdt b 1107 Magnolia
Theiss J Geo prin Zion's German and English Day School r 1107 Magnolia
Theiss Rev John H pastor Zion's German Evangelical Lutheran Church r 959 12th
Theiss Lulu J dressmkr b 959 12th
Theiss W W r 304 E 16th
Thelander Peter A carp r 292 4th
Thelin Albert R carrier P O r 5241 Lawton av
Thelin Alex G trav salsn r 2023 19th av
Thelin Alonzo E carp r 1335 102d av
Thelin Walter L clk r 5243 Lawton av
Theller Preston clk b 170 Athol av
Theobald Anna tchr r 2731 26th av
Theobald Emma b 2731 26th av
Theobald John E barber John Tisch rms 715 16th
Theobald Lettie furn rms r 598 18th
Theodorpulos Alex M pedlar r 1825 E 15th
Theosophical Society W H Alton pres Mrs Emma Shortledge cor sec 593 13th
Theren A stdt b 1328 Madison

THEREUX PAUL

Propr Farm Ostrich Feather Works 467 13th and 1225 Broadway Phone Okld 2960 r 810 Washn

Therien Oscar eng rms 926 8th
Thersa Manuel lab r 2888 Ford
Thessereau D b 3601 Tel av
Theurer Geo acct rms 185 15th
Theus Paul R clk Pac Coast Borax Co r Ala
Thez Jas driver John Thez b 5701 Adeline
Thez John Indy 5703 Adeline r 5701 same
Thibault Cleophas shoemkr 5584 Marshall
Thibault Delima (wid Jas) b 615 Madison
Thibault Winfield S cement finisher r 1080 Aileen
Thibeaudeau Jos P pipeftr S P Co r 437 36th
Thickens J W real est r 2306 Waverly pl
Thiel Aug A cashr Hutchinson Co r Bkly

THIEL DETECTIVE SERVICE COMPANY THE

J L Allen Mngr 924-928 Phelan Bldg San Francisco (See Classified Detectives)

Thiele see also Theile
Thiele Chas L driver Union French Lndry r 855 Athens av
Thiele Chas L Jr clk Anderson's b 855 Athens av
Thiele Chas P emp Pac T & T Co b 1557 Webster
Thiele Wm G printer r 3228 Magnolia
Thieleman Otto rms 907 Washn
Thielsen Angie packer b 5519 E 17th
Thielsen Aug elec r 5519 E 17th
Thielsen Emil W mach r 5531 E 15th
Thieman Mrs Lena r 3202 Nicol av
Thieme Mrs Anna M seams Sibbett Mfg Co r 2012 Brush
Thieme John H meats 2528 Linden
Thiemeyer Wm H carp r 4019 Allendale av
Thierkauf Minnie clk r 685 Fairview
Thies see also Theis
Thies John trav salsn r 5745 Genoa
Thies Otto coffee roaster Henry Grandjean r Ala
Thies Seren N mach Marchant Bros rms 1615 Bway
Thiesen Peter nursery 4701 Adeline
Thiesen see Theisen
Third Avenue Court bet E 16th and E 18th fm 3d av east
Thirty-Fourth Street Theatre 1369 34th
Thiry Harry meats 2365 San Pab av r El Centro Apts
Thogode Alvin C clk b 3462 Champion
Thogode Chas G fire dept r 3462 Champion
Tholcke Bertha (wid Richd) b 679 26th
Tholcke Wm (Tholcke & Aaroe) r 679 26th
Tholcke & Aaroe (Wm Tholcke N N Aaroe) grocers 2553 Grove
Thole Mrs May r 272 40th
Thollender Chas plasterer r 2471 Peralta av
Thollender Gustave draftsman Wm Wilde b 2471 Peralta
Thollender Harry plasterer b 2471 Peralta av
Thoma John mngr b 493 36th
Thomann Aug carp r 1944 E 16th
Thomas Mr clk G H Wright 5707 Shafter av (Refused information)
Thomas Albert emp Lakeside Park r 943 E 12th
Thomas Alex millhd Burnham-Standeford Co r Hayward
Thomas Mrs Angel r 1037 7th
Thomas Ann (wid John) r 4188 Montgomery
Thomas Anna R (wid John) b 619 59th
Thomas Antone deckhd S P Co r Bkly
Thomas Antone lab Okld Meat & Pkg r Bkly
Thomas Antone barber 1428 7th rms 1404½ 11th
Thomas Antone S emp S F-O T Rys b 1109 34th
Thomas Archie W salsn Zellerbach Paper Co b 1525 Chestnut
Thomas Benj C carp r 1224 34th av
Thomas Benj F carp r 2134 Linden
Thomas Benj S b 662 52d
Thomas Berry M bridge bldr r 2257 E 16th
Thomas Bertram chef S P Co b 1107 Campbell
Thomas Bessie steno b 5601 Genoa
Thomas Bessie emp Pac Manifolding Bk Co b 1716 46th av
Thomas Catherine (wid John H) r 816 13th
Thomas Chas C pipeftr S P Co rms 831 Poplar
Thomas Chas E steam heating r 674 56th
Thomas Chas E carp S P Co r 2716 Myrtle
Thomas Chas E appr W P Ry r 1315 Magnolia
Thomas Chas E blksmth S F-O T Rys r Ala
Thomas Chas G eng S P Co b 1026 Linden
Thomas Chas H asst supt Okld Paving Co r Bkly
Thomas Chas L b 1830 38th av
Thomas Claire L b 98 Frisbie
Thomas Cloydon C pipeftr r 5682 Peladeau av

OAKLAND TRIBUNE
EVERY EVENING
SUNDAY MORNING
BOTH PHONES
Reaches 50,000 Homes Every Day
8th & Franklin St.

CORRECT..... STATIONERY

Engraved Cards
Wedding Invitations
Stationery : Stamping

Smith Bros.
472-474 13th St.
Bet. Broadway & Washington

Thomas Clyde elk r 612 Harrison
Thomas Cora E tchr Garfield School r Bkly
Thomas Cornelia b 2610 E 14th
Thomas Corvedon C pipefitr r 568 25th
Thomas Coupland mngr Elec Blue Print Co r San Diego
Thomas Danl B elev opr r 856 60th
Thomas David hostler C E Uzafovage rms 386 11th
Thomas David J bkpr Brilliant Jewelry Co rms 2333 Bway
Thomas Delzie V b 738 E 19th
Thomas Dora (wid Henry) r 491 21st
Thomas Dudley cond S F-O T Rys r 541 53d
Thomas D rms 1615 San Pab av
Thomas D H trav salsn rms 1529 Webster
Thomas Earl rms 908 Clay
Thomas Edmund D acct b 4962 Manila av
Thomas Edmund J pres Union Blind & Ladder Co r 3535 Peralta
Thomas Edw G r 1081 Alcatraz av
Thomas Edw R mngr Okld Woodenware Co r 1420 35th av
Thomas Eliza J (wid Henry) b 824 34th
Thomas Elizabeth (wid Wm) rms 4496 San Pab av
Thomas Elizabeth bkpr b 465 65th
Thomas Ellis I (Nicolai & Thomas) r 1421 37th av
Thomas Mrs Elsie L r 562 27th
Thomas Enid cashr P T Carroll r Ala
Thomas Everett C painter r 450 62d
Thomas Flora M (wid Chas B) r 672 56th
Thomas Frances L artist 570 Jones
Thomas Mrs Frances M b 305 Hillside av
Thomas Frank emp Paraffine Paint Co r 1513 3d
Thomas Frank B r 824 34th av
Thomas Frank E bartndr b 1084 Spring
Thomas Frank E foreman Okld Tent Awning & Canvas Co (Inc) r 1725 62d av
Thomas Frank H barber r 2170 38th av
Thomas Frank J lab r 512 Jackson
Thomas Fred driver b 2005 Chestnut
Thomas Fred B b 562 27th
Thomas F Dyeing and Cleaning Wks H N Cauwet mngr 1320 Bway
Thomas Geo lab S P Co rms 1713 Goss
Thomas Geo C supt r 484 Stow av
Thomas Geo H eng S P Co r 1116 Magnolia
Thomas Geo J elec r 5345 Manila av
Thomas Gladys M hairdresser b 611 18th
Thomas Griffith R elk b 816 13th
Thomas Guilbert H local mngr Electric Blue Print Co rms 823 Chestnut
Thomas Gus bartndr r 3502 Lloyd av
Thomas Gwendolene head nurse Kings Daughters Home r 3900 Bway
Thomas Hannah H (wid Louis C) r 2505 Filbert
Thomas Hannah rms 597 18th
Thomas Harry F clk Kahn Bros r 2557 Grove
Thomas Harry W cashr r 4166 Montgomery
Thomas Harry W sec r 2014 Okld av
Thomas Hattie rms 831 Poplar

THOMAS HAYWARD G
Oculist and Aurist 523-528 First National Bank Bldg Phone Okld 2243 r 2949 Summit Phone Okld 2803

Thomas Henry barber D C Allen rms 2005 Chestnut
Thomas Henry W baker r 1830 38th av
Thomas Hiram A real est 1405 23d av r 2438 Foothill blvd
Thomas Horace M clk b 1038 24th
Thomas Hubert B missionary sec r 3940 Division
Thomas Isabel R (wid Francisco J) r 1109 34th
Thomas Jas carp b 723 Center
Thomas Jas B janitor First Natl Bank bldg r 2224 Linden
Thomas Jas C bartndr 476 8th
Thomas Jas D r 3817 Clarke
Thomas Mrs Jas H r 2278 47th av
Thomas Jas K carp b 1224 34th av
Thomas Jas L (Heagerty & Thomas) r 4104 E 14th
Thomas Jas N clk b 679 Fairview
Thomas Jas W waiter r 1326 Center
Thomas Jean phone opr b 727 6th av
Thomas Jeanne B (wid Francis) b 3669 Tel av
Thomas Jennie (wid Wm D) r 2315 Tel av
Thomas Jessie W steno Okld Eng and Const Co r 372 Adams
Thomas John barber Geo Fenn b 5236 Claremont av
Thomas John gardener rms 547 E 12th
Thomas John bartndr J F Gonsalves r 6915 E 14th
Thomas John tmstr U M Slater (Inc) r Stockyards Hotel
Thomas John D flagman S P Co r 810 E 22d
Thomas John H mining r 2610 E 14th
Thomas John I salsn A M Pike r Bkly
Thomas John L barber r 1404½ 11th
Thomas John T mariner b 640 59th
Thomas John W elec r 850 31st
Thomas Johnson A ins 609 Syndicate bldg r 1961 42d av
Thomas Jos Jr florist b 1786 Atlantic
Thomas Jos lab r 1164 67th
Thomas Jos D trav salsn r 4962 Manila av
Thomas Jos E carp S P Co r 1786 Atlantic
Thomas Jos H painter r 1023 45th
Thomas Jos J carp r 5522 E 16th
Thomas Jos L barber H Hildebrand b 1109 34th
Thomas Jos S elec b 6007 Shattuck av
Thomas Jos W insptr U L & P Co r 850 31st
Thomas J lab rms 303 9th
Thomas J J car dept S P Co r 316 Elmhurst av R F D 316
Thomas Laura clk D C Jacob b 1117 Chestnut
Thomas Laurence E stdt b 6405 Regent
Thomas Lenyke N grocer 4956 Bway r 427 Cavour
Thomas Leonard bkpr b 484 Chetwood
Thomas Leonard H (Thomas & Olver) b 531 25th
Thomas Letitia B (wid Geo H) r 1026 Linden
Thomas Lillian clk Hale Bros b 2557 Grove
Thomas Lucy A tchr John C Fremont High School b 1109 Oak
Thomas Mabel W chf branch dept Okld Free Library b 2002 7th av
Thomas Mabel W tchr b 1109 Oak

KODAKS
PRINTING AND DEVELOPING
BOWMAN DRUG CO.
OAKLAND

E. J. HENDERSON
REAL ESTATE RICHMOND PROPERTIES
305-311 First National Bank Bldg.
Telephone Oakland 411 OAKLAND, CAL.

Phone Oakland 5398 | FRANK A. PARISH REAL ESTATE Expert on Land Values | EXCHANGE SPECIALIST | 1544 Broadway Oakland

Thomas Manuel teaming contr 215 Highland av
Thomas Manuel lab r 1072 Cotton
Thomas Manuel F fire dept r 1412 50th av
Thomas Margaret A sec Code-Portwood Canning Co r 2905 E 16th
Thomas Mrs Maxie b 1415 Grove
Thomas Mark A sec r 592 32d
Thomas Marion A sec Elec Blue Print Co r 280 28th
Thomas Mrs Mary clk Manheim & Mazor r 1117 Chestnut
Thomas Mary (wid Wm) b 665 52d
Thomas Mary B (wid Alex) r 847 Kingston av
Thomas Mary E nurse H D Reynard b 4102 Terrace
Thomas Mrs Matilda (wid Isaac B) b 738 E 19th
Thomas Michael lab b 1713 Goss
Thomas Mrs Minna r 2928 Tel av
Thomas Minnie clk Taft & Pennoyer Co b 2721 E 11th
Thomas Nathan B asst mngr r 5306 Shafter av
Thomas Mrs Nellie clk H C Capwell Co r Ala
Thomas Mrs Nettie grocer 1038 24th
Thomas Nina F steno H C Capwell Co b 570 Jones
Thomas Orley M clk Berquest Bros r 2415 Grove
Thomas Peter lab r 370 Willow
Thomas Preston C carp r 611 18th
Thomas Mrs P M nurse 3133 Tel av
Thomas Reed W real est r 253 Athol av
Thomas Robt J car opr S F-OT Rys r 9434 Plymouth
Thomas Roland E emp Judson Mnfg Co
Thomas Rose clk Kahn Brbs r San Leandro
Thomas S A driver Lyon Storage & Moving Co r 2903 Grove
Thomas Saml D cond S F-O T Rys r 1151 53d
Thomas Sarah (wid Terrell) b 692 Mariposa av
Thomas Sarah I (wid Stephen) r 2002 7th av
Thomas Stensen lab r 3428 Helen
Thomas Stephen J tel opr b 874 44th
Thomas Thos D mining rms 430 E 16th
Thomas Walter J coml artist 1512 Bway r Laguna Vista Apts
Thomas Wendell C real est 1440 Bway r 850 53d
Thomas Willard J clk b 2002 7th av
Thomas Wm tmstr F Cames & Co r 6525 Green
Thomas Wm lab r 720 Willow
Thomas Wm r 727 6th av
Thomas Wm real est b 2126 9th av
Thomas Wm watchman b 1033 44th av
Thomas Wm B pres Tel Av Savings Bank r 6699 Tel av
Thomas Wm H painter b 592 29th
Thomas Wm J watchman r 120 5th
Thomas Wm J carp b 816 13th
Thomas Wm M r 98 Frisbie
Thomas Wm R pension agt 909 Bway r 4102 Terrace
Thomas Wm R r 2606 Okld av
Thomas W rms 1615 San Pab av
Thomas Mrs W A r 98 Frisbie

THOMAS & OLVER

(Leonard H Thomas J Watson Olver) Architectural Designers and Engineers 408 12th

Thomason see also Thomson Thompson Tompson
Thomason Francis lineman rms 1724 San Pab av
Thomason Harry A emp Panama Tea Co r 1514 Alice
Thomason Van A clk b 2419 E 20th
Thome Merle clk Paul Kulik r 796 10th
Thome Mrs Millie seams b 104 E 12th
Thomes Frank B r 824 34th av
Thommen John rms 404 5th
Thompson see also Thomson
Thompson Agnes b 5407 Princeton
Thompson Agnes tchr Lafayette School b 3779 Pied av
Thompson Albert carp Alex Thomson b 3118 Union
Thompson Alex carp b 1038 39th av
Thompson Alfred b 2398 E 24th
Thompson Alfred M trav salsn r 1314 Filbert
Thompson Alice emp Western Paper Box Co b 780 4th
Thompson Alice rms 514 18th
Thompson Alice tchr Central Evening School b 168 41st
Thompson Alice bkpr Al Wood & Bro b 623 61st
Thompson Amanda (wid Thos) r 1604 12th
Thompson Andr seaman b 1665 11th
Thompson Andr A grocer 568 20th
Thompson Mrs Anna furn apts 514 18th
Thompson Archie glove ctr M W Hodkins Co r 515 55th
Thompson Arthur carp r 1431 13th
Thompson Arthur A (Thompson & Son) r 3650 Bway
Thompson Arthur S lab b 965 21st
Thompson Aurora music tchr 546 25th
Thompson A patrn mkr Judson Mnfg Co r S F
Thompson A G real est 32 Bacon bldg r Bkly
Thompson A J clk Taft & Pennoyer Co
Thompson Boyson L tmstr r 1666 8th
Thompson B emp Standard Fndy Co
Thompson Calvin r 1035 34th av
Thompson Mrs Capitola milliner 9507 E 14th r 2023 92d av
Thompson Caroline G clk C D Rollar b 1730 Kirkham
Thompson Caroline J grocer 1564 36th av
Thompson Chadwick mstr mariner r 6442 Hillegass
Thompson Chas mach W P Ry
Thompson Chas painter rms 1001 Adeline
Thompson Chas b 409 Market
Thompson Chas seaman r 1014 Pine
Thompson Chas A trav salsn r 878 32d
Thompson Chas E clk Meader & Walker b 1634 15th
Thompson Chas E elec r 2365 Valley
Thompson Chas E carp r 1822 40th av
Thompson Chas F scenic artist rear 1938 Tel av r 771 Lake Shore av

THOMPSON CHARLES F

See Jackson Furniture Co r 1634 E 15th

Thompsen Christ J blksmith r 2823 Linden
Thompson Clayton A clk Scotch Plaid Tailors rms 1306 Brush

FISK TIRES
FIT ALL RIMS
THE FISK RUBBER COMPANY OF N. Y
168 12th St. Oakland
Phone Oakland 2753
Van Ness Ave. AT Pine St. and Austin Ave.
San Francisco
Phones Franklin 4325 4326

WEDDING INVITATIONS
CHARLES P. MacLAFFERTY The Finest to be had in Steel and Copper Plate Wedding Invitations, Calling Cards, Social and Commercial Stationery at Standard Prices
Miller & Company 337 13th St. PRINTING AND ENGRAVING

First National Bank Oakland Get a Safe Deposit Box $4.00 A Year Upwards

Thompson Clyde B bartndr b 2130 50th av
Thompson Clyde L pres Modern Mausoleum Co r Ala
Thompson Mrs C H r 4218 Terrace
Thompson David hlpr White Diamond Water Co r 5720 Tel av
Thompson David lab r 967 3d
Thompson David A salsn r 3322 Over
Thompson David L r 3128 Chestnut
Thompson David L Jr watchman Contra Costa Lndy r 1431 Center
Thompson Edgar carp r 3358 Laurel av
Thompson Edna emp Contra Costa Lndy Co
Thompson Edw B asst store kpr S P Co b 1035 34th
Thompson Edw C real est r 1724 24th av
Thompson Edw Bede bartndr b 922 21st
Thompson Edw S (Thompson & Son) r 3650 Pied av
Thompson Ellen T (wid Jos) rms 838 Kirkham
Thompson Emery G insptr Street Dept b 469 Jean
Thompson Emil appr Cal Motor Car Co r 111 Laurel av
Thompson Emily clk b 616 Aileen
Thompson Mrs Emily b 5245 Harrison av
Thompson Emma (wid Wm) r 873 Wood

THOMPSON ERNEST L
Gas and Electric Fixtures 1737-1739 Broadway Phone Oakld 1176 r 602 21st

Thompson Esther (wid Jas) b 1618 65th av
Thompson Etta L tchr Lincoln School r 463 28th
Thompson Fern nurse King's Daughters Home
Thompson Flora M rms 1226 Filbert
Thompson Florence D (wid John W) seams r 965 21st
Thompson Frances R (wid Thos H) r 820 Grove
Thompson Frank mach r 734 Henry
Thompson Frank G salsn r 514 18th
Thompson Frank L bkpr r 3139 Lynde av
Thompson Frank R died Mar 12, 1913.
Thompson Frank T official reporter Bd of Supervisors r 504 Wickson av
Thompson Fred wiper W P Ry
Thompson Fred painter rms 1001 Adeline
Thompson Fred B routeman Oakld Enquirer r 862 18th
Thompson Fred M clk r 2031 Frtvl av
Thompson Geo carp Orpheum Theatre
Thompson Geo A salsn r 920 Arlington av
Thompson Geo H clk r 3702 West
Thompson Geo R seaman r 2529 26th av
Thompson Geo R carp b 612 56th
Thompson Gertrude C clk b 1730 Kirkham
Thompson Grace indy wkr White Star Lndy
Thompson Grover C cond S F-O T Rys r 1 Third av ct
Thompson G Erving clk S F-O T Rys r 3650 Bway
Thompson G E sec Busby Glove Co r 3104 Grove
Thompson G J barber rms 524½ 16th
Thompson Harlow W r 542 18th
Thompson Harold E clk Busby Glove Co b 3104 Grove
Thompson Harriet M (wid John) rms 917 Adeline
Thompson Harry mstr mariner rms 728 5th av
Thompson Harry driver Cox & Co b 1323 10th
Thompson Harry A clk U S A r 4041 Panama ct
Thompson Harry F car dept S P Co r 6118 Orion
Thompson Harry R bootblk Narrow Gauge depot r 344 Filbert
Thompson Henning M mstr mariner r 32 Glenwood av
Thompson Henry grocer 3500 Rhoda av
Thompson Henry A r 2016 Brush
Thompson Henry G mngr Lincoln Hall r Bkly
Thompson Henry G r 75 Vernon
Thompson Herbert J r 475 44th
Thompson Heuston R contr b 820 Grove
Thompson Holger millhd b 606 Park av E Okld
Thompson Howard R clk Pac Coast Lbr & Mill Co b 3650 Bway
Thompson Howard L clk rms 568 11th
Thompson Hiram F contr-bldr 729 36th av
Thompson Hugh B driver Jersey Milk C & B Co r 667 37th
Thompson H H cook b 1503 5th
Thompson Ira fire dept Engine Co 8 r 466 51st
Thompson Isaac H r 1022 47th
Thompson Jacob B tmstr b 3128 Chestnut
Thompson Jas carp Moore & Scott Iron Wks r 1147 7th
Thompson Jas barber b 515 19th
Thompson Jas A bartndr 9501 E 14th r 1452 88th av
Thompson Jas C painter r 109 41st
Thompson Jas D tmstr r 633 Alcatraz av
Thompson Jas F mach r 562 63d
Thompson Jas H solr r 1707 65th av
Thompson Jas S clk b 780 4th
Thompson Jens A mstr mariner S F-O T Rys r 2142 E 16th
Thompson Jesse emp S P Co r 746 10th
Thompson John pantryman Providence Hospital
Thompson John plumber b 641 22d
Thompson John E oculist 607 First Natl Bank bldg r Bkly
Thompson John P cond S F-O T Rys r 2023 92d av
Thompson John R clk b 6164 Dover
Thompson John W clk r 1720 10th av
Thompson John W tmstr r 1165 68th av
Thompson Jos W meter repr Pac Gas & Elec Co r 937 Myrtle
Thompson J E stdt Heald's Bus Coll rms Y M C A
Thompson J H card writer rms 611 18th
Thompson J M b 3601 Tel av
Thompson J Goodwin phys 1704 Tel av
Thompson J Wesley salsn r 924 55th
Thompson Kate (wid Ira) b 2607 Frtvl av
Thompson Mrs Laura r 145 Grand av
Thompson Mrs Laura seams Taft & Pennoyer Co b 514 18th
Thompson Laurence supt re 6617 Tel av
Thompson Lawrence emp Contra Costa Lndy Co
Thompson Lawrence D carp b 2924 San Pab av

OWN A LITTLE FARM ON EASY TERMS
Only 35 Minutes from Oakland on the Electric Line in Mt. Diablo Country
FREE BOOKLET
SUBURBAN FARMS CO.
1437 BROADWAY OAKLAND
Phone Lakeside 245

Torrance, Marshall & Co.
Successors to J. H. Adams & Co
300 SANSOME ST., Cor. California, SAN FRANCISCO.
Government, Municipal, Railroad and Corporation Bonds
Telephone Douglas 2791

If You Want Anything in the Line of ADVERTISING PHONE OAKLAND 3504
United Advertising Co.
C. A. HINES R. L. LEROY
We can handle all your ADVERTISING FOR YOU AT 1715 Telegraph Av

PATENTS
Trade Marks
Copy Rights
Harry C. Schroeder
REGISTERED PATENT ATTORNEY
Suite 416-418 FIRST NATIONAL BANK BUILDING
Tel. Oakland 2751

Thompson Lindsay photo printer Fred Hartscok
Thompson Louis rms 318 Bway
Thompson Louis J salsn r 3779 Pied av
Thompson Mrs Lydia J rms 568 11th
Thompson L H trav salsn r Hotel Crellin
Thompson Mabel E b 3650 Bway
Thompson Mrs Mae F clk b 6434 Raymond
Thompson Marie J (wid Frank R) r 469 Jean
Thompson Mark sec r 4154 Pied av
Thompson Mart L b 6120 Racine
Thompson Martin r rear 471 48th
Thompson Mrs Mary r 1731 Goss
Thompson Mary (wid Chas) b 6025 Hillegass
Thompson Mary (wid Jos) b 2530 E 10th
Thompson Mary (wid Wm) r 3779 Pied av
Thompson Mary A b 345 Perry
Thompson Mary A (wid Edwin H) r 2140 27th av
Thompson Mary C (wid Jas C) b 2607 Frtvl av
Thompson Mary S artist r 433 Okld av
Thompson Michael deckhd S P Co r 3051 Boehmer
Thompson Mildred B stdt b 469 Jean
Thompson Millard B clk r 5556 Fremont
Thompson Mitchell ins r Paloma av ne cor Lerida av
Thompson Mrs Mollie r 746 10th
Thompson M F pennants rms 469 9th
Thompson Neil emp Sunset Lbr Co b 1328 Madison
Thompson Norman W trav salsn r 2201 Harrison
Thompson Nellie T (wid Jos H) b 838 Kirkham
Thompson N E steno Busby Glove Co b 3104 Grove
Thompson Ole A clk Phillips & Leisz r 277 12th
Thompson O S mstr mariner r 5885 Beaudry
Thompson Paul hlpr Bway Cafeteria rms 1441 Bway
Thompson Peter A bkpr r 5430 Shafter av
Thompson Ralph eng r 1020 45th
Thompson Rand R colr Pac T & T Co r 578 38th
Thompson Ray pedlar b 3612 Grav
Thompson Robt G mngr r 482 5th
Thompson Ross emp Key Route Inn rms 485 20th
Thompson Sarah (wid Jas) b 6118 Orlon
Thompson Serene E car opr b 1033 Aileen
Thompson Seth B ins r 266 38th
Thompson Sheffield janitor r 2619 38th av
Thompson Susan M (wid Joel) b 463 28th
Thompson Mrs Theresa b 5245 Harrison av
Thompson Thos clk b 1220 33d av
Thompson Thos H mstr mariner r 1325 10th
Thompson Thos J salsn B L Spence r 451 Elwood av
Thompson Thos L lbr hndlr E K Wood Lbr Co r 3514 Midvale av
Thompson Troy T lab Coast Mnfg & Supply Co r 1628 51st av
Thompson T S pharmacist Owl Drug Co r 1109 Madison
Thompson Victor messr Pig'n Whistle Co b 1340 25th av
Thompson Walter I hlpr S P Co r 2398 E 24th
Thompson Walter J clk r 6610 Shattuck av
Thompson Wm r 1730 Kirkham
Thompson Wm clk b 5115 Grove
Thompson Wm fireman Pac Gas & Elec Co r 780 4th
Thompson Wm F signalman S P Co rms 1454 9th
Thompson Wm G clk rms 827 Clay
Thompson Wm M apt house 3134 Grove
Thompson Wm M clk b 3134 Grove
Thompson Wm M tmstr b 1165 68th av
Thompson Wm S civ eng 4537 E 14th
Thompson Wm W eng United Light & Power Co r 3537 Frtvl av
Thompson Wm W asst Dep Supt of Streets r 549 63d
Thompson & Son (E S and A A) contrs-bldrs 3650 Bway
Thoms Edwin D foreman Messiah's Advocate r 718 7th
Thoms Fred propr Daahl-Thoms Awning & Canvass Co r 2029 7th av
Thoms Fred W carp r 634 18th
Thoms Mary B (wid Alex R) r 847 Kingston av
Thoms Wm B salsn A L Rogers & Co b 847 Kingston av
Thomson see also Thompson
Thomson Adelaide (wid Victor) b 819 E 22d
Thomsen Agnes C steno Hutchinson Co r Bkly
Thomson Albert D law stdt b 107 13th

THOMSON ALEXANDER
Contractor and Builder Store and Office Fittings 2766 Grove Phone Okld 1308 r 420 Hawthorne av Phone Okld 4222

Thomsen Andr radiators 2150 Bway r S F
Thomsen Andr mariner r 1075 63d
Thomson Arthur D bond broker r 107 13th
Thomson Mrs A C r 121 13th
Thomson Cara steno b 4809 Shattuck av
Thomsen Catharine stdt Poly Bus Coll b 5831 Occidental
Thomson Chester M painter 398 Perry
Thomsen Chris blksmith Okld Meat & Pkg Co r 2823 Linden

THOMSON EDGAR R
Mngr Collection Dept Laymance Real Estate Co r 421 26th

Thomson Edwin P rancher r 3211 School
Thomson Elizabeth steno b 4809 Shattuck av
Thomson F rigger Moore & Scott Iron Wks
Thomson Geo P bkpr Alex Thomson b 420 Hawthorne av
Thomson Helen (wid Byron) r 3620 Midvale av
Thomson Herbert G musician b 3211 School
Thomson Herbert M boat bldr b 107 13th
Thomsen Holger woodwkr J N Aschow rms 606 Park av
Thomson H A r 1514 Alice
Thomson Jane (wid Thos W) r 217 Ridgeway av

THOMSON JAMES A
Asst Sec Oakland Bank of Savings r 145 Kempton av

Thomson Jas carp S P Co r 1378 11th
Thomson Jas M bkpr r 611 37th

The Multigraphed Letter Company
Work Called For and Delivered
GLADYS H. LENT, PUBLIC STENOGRAPHER
609 Realty Syndicate Bldg.
Phone OAKLAND 3718

TRUMAN UNDERTAKING CO.
2935 TELEGRAPH AVENUE
S W COR 30TH ST
PHONE OAKLAND 5085
OAKLAND, CAL.
1919 MISSION STREET
BET 15TH AND 16TH
PHONE MARKET 109
SAN FRANCISCO CAL.

Thomson John rigger r 3046 Florida
Thomsen John contr r 5831 Occidental
Thomson John H chipper b 1015 63d
Thomson Judson clk Pac Coast Borax Co
Thomson Louis millhd Sunset Lbr Co r 1239 85th av
Thomson Lucy F r 1955 Webster
Thomson Margaret (wid John) r 4809 Shattuck av
Thomson Mrs Mary music tchr 3211 School
Thomson Mary J (wid Chas E) r 1625 4th av
Thomsen Peter seaman r 2509 Highland av
Thomson Rasmus lngshrmn r 1564 36th av
Thomson Robt mach S P Co
Thomson Robt R plumber r 865 58th
Thomson Ross bkpr Peoples Water Co b 145 Kempton av
Thomsen Soren notions 3715 E 12th
Thomson Thos driver b 217 Ridgeway av
Thomson Waldo E musician b 3211 School
Thomson Wm r 3645 McClelland
Thomson Wm E real est r 1955 Webster
Thomson Wm H (Auto Sales Co) r 295 Jayne av
Thonagel Ella B nurse 392 Santa Clara av
Thony Fritz pastry cook The Vauban r 1035 Castro
Thorburn Wm J baker Market sw cor Apgar r 3841 Market
Thorburn Wm J Jr driver W J Thorburn b Market sw cor Apgar
Thordson Addie F (wid Victor) b 819 E 22d
Thoreson Thos emp S P Co b Elmhurst Hotel
Thorkelsen see also Terkelsen Torkelsen
Thorkelsen Peter J deck hd S F-O T Rys b 1444 Franklin
Thormahlin Gus stevedore b 711 37th av
Thormahlin Gust C stevedore r 843 35th av
Thorman Matilda b 3628 Dimond av
Thorn see also Thorne
Thorn Elizabeth (wid Wm) r 1821 Brush
Thornalley Saml police r 1607 45th av
Thornalley Wm G died March 11 1913
Thornally Harry M foreman mach United Iron Wks r 1233 38th av
Thornally John R mach United Iron Wks r 1665 35th av
Thornally Wm G Jr contr-bldr 3027 E 16th
Thornburrow Earle H emp Pac T & T Co b 1829 62d
Thornburrow Edw installer Pac T & T Co r 1829 62d
Thornbury Alice J steno b 633 56th
Thornbury Fred truck wkr S F-O T Rys r 633 56th
Thornbury Herbert J police r 5631 Vincente
Thorndike Mary F (wid Albert) b 2452 E 21st
Thorne Agnes (Stephen R) r 384 24th
Thorne Alma B steno Security Bank & Trust Co b 1821 Brush
Thorne Mrs Antoinette r 719 Harrison
Thorne Caleb S lab b 1321 Peralta
Thorne Eugene B r 1935 23d av
Thorne Eugene S loans 470 13th b 1935 23d av
Thorne Gretta (wid Wm) b 1055 48th
Thorne Guy F clk The Oakland r Ala
Thorne Lillie E (wid Jas) r 1714 11th
Thorne Mrs Uiva M r 1321 Peralta

LAYMANCE
REAL ESTATE COMPANY, Agents
ROCK RIDGE
PROPERTIES

Thorne Wm E min eng r 376 Lake Shore blvd
Thornhill Wm fireman S P Co rms 1731 8th
Thorning Edwin B v-pres r 348 41st
Thornton Alfred plasterer rms 840 Adeline
Thornton Allen W draftsman b 2422 Peralta av
Thornton David J clk b 354 63d
Thornton Earl E supt trans S F-O T Rys r 960 33d
Thornton Edw L clk r 5349 Locksley av
Thornton Gabriel waiter rms 1790 Goss
Thornton Geo B steamship agt r 354 63d
Thornton Jeremiah lab b 4811 Webster
Thornton John blksmith b 4811 Webster
Thornton Jos M clk r 1427 76th av
Thornton Marguerite L b 960 33d
Thornton Moses janitor S P Co r 1033 Willow
Thornton Thos R carp r 4103 Emerald
Thorp see Thorpe Tharp
Thorn Chas emp Pac States Refineries
Thorp Jas blksmith r 3274 Hannah
Thorp Mrs Mary b 848 Adeline
Thorpe Albert janitor Pac Manifolding Bk Co r 2446 24th av
Thorpe Anita clk Hale Bros b 308 E 12th
Thorpe Elizabeth clk rms 1125 Union
Thorpe Gertrude clk Hale Bros r 308 E 12th
Thorne Henry salsn r 5202 Grove
Thorpe Jas mach hd E K Wood Lbr Co b 312 45th
Thorpe John salsn rms 1422 8th
Thorpe John D barber 680 7th
Thorpe Jos M sec Reliance Mill & Lbr Co r 1244 Park
Thorpe Ludorff lab Pac States Ref Co b 3208 E 10th
Thorpe Mary (wid John M) rms 848 Adeline
Thorpe Wm C foreman Reliance Mill & Lbr Co r Hayward
Thorpe Wm N mngr ins dept Koenig & Kroll r S F
Thorsby Karl J supt Cal Cor Culvert Co (Bkly) r 1101 Agua Vista
Thorsen Anne K (wid Oley) r 3729 Rhoda av
Thorson Augusta (wid Thur) b 2407 34th av
Thorsen A carp Moore & Scott Iron Wks r S F
Thorsen Matilda dom 248 29th
Thorsen Theo E car opr S F-O T Rys rms 1429 Jones av
Thorson Wm G painter r 2407 34th av
Thorsson Neil emp United Iron Wks rms 676 7th

THORSTED FLORAL CO
(P J Thorsted Jr) 1332 Washington
Phone Okld 4110

California Optical Co.
1221 Broadway Oakland
MAKERS OF GOOD GLASSES
181 Post Street San Francisco
California Optical Co.

Homes Built on Easy Payments
Equitable Building Syndicate
Fourth Floor Security Bank Building
Phone Oakland 1910 OAKLAND, CAL.
City and Country Real Estate

GRANT D. MILLER 2368-2372 East Fourteenth St. OAKLAND, CAL.
Automobile Service Lady Attendant Funeral Director Phone: MERRITT 511 Res. Phone Merritt 512

LEWIS & MITCHELL, INC.
REAL ESTATE AND INSURANCE
1520 BROADWAY
PHONE OAKLAND 6622

Thorsted Peter J florist r 2943 Frtvl av
Thorsted Peter J Jr (Thorsted Floral Co) r 2449 Frtvl av
Thorsted Rudolph mach r 3927 Brookdale av
Thorsten Edw clk b 1308 51st av
Thorsten Louis eng J P Taylor r 1308 51st av
Thorup Jas C blksmith 2205 San Pab av r 3274 Hannah
Thoselius John C cement wkr r 1519 E 15th
Thoza Flora (wid Frank) lndywkr Excelsior Lndy Co r Bkly
Thoza John lndy wkr White Star Lndy r Bkly
Thoza Ferd lndywkr Crystal Lndy r 1537 32d
Thoza Jos emp Judson Mnfg Co r 1537 32d
Thoza Pauline lndywkr Excelsior Lndy Co r Bkly
Thrall Edgar J clk A Finck r 1086 41st
Thrall Frank clk r 1039 Arlington
Thrall Fred C mngr Inlaid Floor Co r Ala
Threlkeld Herbert (Perkins & Threlkeld) r 173 8th
Threlkeld Mattie J (wid G L) b 354 E 14th
Threlkeld Melville C pres Sibbett Mnfg Co r Bkly
Thress Mrs Harriet J r 630 19th
Throckmorton Emaline matron b 4690 Tompkins av
Throckmorton E Bunn foreman r 4184 Montgomery
Throop Phoebe F (wid Jas H) r 908 60th
Thrum Jas W lab b 2280 High
Thuesen H rms 626 12th
Thueson Alice steno Cal Door Co b 373 24th
Thueson Annie clk F W Brome b 373 24th
Thueson Saml contr bldr 373 24th
Thuman see also Tuman
Thuman Frank carp S P Co r 1453 48th av
Thuman Jos carp S P Co r 998 54th av
Thuman Mary lndy wkr b 998 54th av
Thunen Frank lawyer r 810 54th
Thurber Bert metal wkr r 2429 E 26th
Thurber Guy lndy wkr Crystal Lndy r 882 32d
Thurber Judson boatswain r 1269 64th
Thureen Hilda (wid Theo) r 687 E 10th
Thurlow Albert car dept S P Co r 1030 39th av
Thurman Robt H supt Union Gas Eng Co r 5670 Miles av
Thurow Clara M phone opr The Realty Syndicate b 1824 7th av
Thurow Emily F steno S F- O T Rys b 1824 7th av
Thurow Minnie L clk S F-O T Rys b 1824 7th av
Thursch Anna (wid Rheinhold) b 849 53d
Thurston Adelaide dom b 1589 36th av
Thurston Elizabeth (wid Chas F) r 1589 36th av
Thurston Ellsworth marine eng b 5988 Canning
Thurston Eugene J civ eng r 3117 Elm
Thurston Fred driver b 1237 37th av
Thurston Robt F asst cashr Citizens Bk of Frtvl r 2717 26th av
Thurston Saml chemist Consumers Comp Yeast Co r Bkly
Thurston Warren B dairyman r 875 59th
Thwing Milton insptr r 2225 11th av
Thyberg Axel E cabt mkr r 1448 Hopkins
Thyberg Geo steno S P Co b 1448 Hopkins
Thyberg Ruth steno b 1448 Hopkins
Thyboe Ellen seams 672 25th b 2433 14th av
Thyboe Peter C lab r 2433 13th av
Tibbets Benj lab r 2825 Peralta
Tibbets Mrs Harriet milliner 1551 23d av
Tibbets Maggie lndywkr Hygienic Lndy b 2825 Peralta
Tibbetts see also Tebbetts
Tibbetts Emma B (wid Fred R) r 1028 54th av
Tibbetts Fred H civ eng Co Surveyor r Bkly
Tibbetts Geo A cond S F-O T Rys r 5103 Grove
Tibbetts Geo W plumber S P Co rms 823 Washn
Tibbetts Helen Z (wid Roswell G) r 1028 54th av
Tibbetts O Benj (Tibbetts Roofing Co) r 1551 23d av
Tibbetts Roderick saloon r 2920 Poplar

TIBBETTS ROOFING CO
(O B Tibbetts) Contractors for Asphalt Gravel and Ready Roofing 485 22d Phone Okld 3879 S F Office 402 Kearny Phone Douglas 2525

Tibbetts Sydney A chemist Co Surveyor r Bkly
Tibbetts Tracy A salsn P F Howard Co r 2218 9th av
Tibbey Aaron S eng r 4076 Mera
Tibbins Edw r 6302 Florio
Tibbs see also Tebbs
Tibbs Harry marker Cal Sanitary Lndy
Tibbs Saml porter S P Co r 1015 32d
Tibbs Wm M porter r 1570 7th
Tiboldero Oreste lab r 1424 Cypress
Tichenor Austin K acct r 5102 Dover
Tichenor Edwin D salsn H C Capwell Co r 5139 Dover
Tickner Beverly L installer Pac T & T Co b 1744 Franklin
Tickner Danl O live stk r 664 30th
Tickner Frances I (wid Walter) r 1744 Franklin
Tickner Fred A messr r 3272 Market
Tickner Gerald R mach b 1744 Franklin
Tickner Jas tinsmith rms 1006 Franklin
Tickner Leon F farmer r 3879 West
Tickner Percy R colr b 1744 Franklin
Tickner Theresa L b 3879 West
Ticoulat Clement sec Okld Lndy Co r 2911 West
Tidd Ralph N sec r 687 Poirier
Tiddy Frank W clk Maxwell Hdwe Co r 1017 56th
Tidwell Francis M foreman United Light & Power Co r 663 28th
Tieburg Chas M shoes 1114 Washn r 424 Walsworth av
Tieburg Paul clk C M Tieburg r 3796 Howe
Tiedemann Babette (wid Martin) b 547 31st
Tiedemann Chas brewer r 8432 E 14th
Tiedemann Claus grocer 2100 23d av r 2106 same
Tiedemann Geo W clk b 2106 23d av
Tiedemann Henry J solr b 8432 E 14th
Tiedeman John r 9003 G st
Tiedemann Sophie M clk b 8432 E 14th

HOWARD COMPANY CEMENT PLASTER LIME ROCK SAND GRAVEL
FIRST AND MARKET STREETS
PHONES OAKLAND 1648 HOME A 3886

James P. Taylor
433 THIRTEENTH ST.
COAL
WHOLESALE AND RETAIL
TELEPHONE OAKLAND 2428

Tiedman Carl clk b 851 E 12th
Tiedman Christian shipping clk r 851 E 12th
Tieg John plumber r 1401 E 31st
Tiegland Thos rms 1842 Irving av
Tier Frank mach r 9868 E 14th
Tier Katherine r 1421 Linden
Tiernan Frank gas hlpr Pac Gas & Elec Co rms 1024 Magnolia
Tierney Laura (wid John) r 785 18th
Tietjen Albert O driver Theo Gier Wine Co r Ala
Tietjen Fred driver Motor Parcel Del b 706 Madison
Tietjen Fred H mstr mariner rms 1718 8th
Tietjen Geo clk Pac Wooden Ware & P Co r Ala
Tietz Julius carp Orpheum Theatre b 582 58th
Tietzen C E capt dredger S P Co
Tiffany Chas W tel opr b 1464 55th av

TIFFANY EDWARD V
Physician 75-76 Bacon Bldg Phones Okld 3527-3519 r 2360 E 22d Phone Merritt 469

Tiffany Mrs G H rms 618 18th
Tiffany Helen clk b 1464 55th av
Tiffany Henry O painter r 1464 55th av
Tiffany Wm E cond S P Co r 3001 High
Tighe Andr J elec r 821 Aileen
Tighe Francis A painter S F-O T Rys rms 2505 San Pab av
Tighe Mrs Katherine F r 4411 Linden
Tighe Vivian steno b 4411 Linden
Tighe Wm bkpr b 4411 Linden
Tikiob J P elec G J King r Bkly
Tilbury John bkpr Mervy-Elwell Co r 651 Fairview
Tilden Chas L v-pres Code-Portwood Canning Co r Ala
Tilden Chas A (Tilden & Lemmin) r West ne cor 10th
Tilden Douglas sculptor 2078 Franklin
Tilden Gladys M stdt Mills College
Tilden & Lemmin (Chas A Tilden Albert Lemmin) cornucopia cones 1008 Jefferson
Tilford see also Telford
Tilford Fred N trav salsn r 3327 West
Tilford Harry S trav salsn r 3323 West
Tilghman Chas F clk r 1670 13th
Tilghman Hilda I bkpr b 1670 13th
Tilgner Emma (wid Frank) r 713 54th
Till Fred clk Peoples Water Co r 3315 Laurel av
Till Geo T blksmth r 5211 E 14th
Tillaminy Jacques music tchr b 1626 Chestnut
Tilley Stephen r 3753 Lincoln av
Tillinghast Wm r 315 Highland av
Tillison Chas A carp S P Co r 1260 64th
Tillison Chas D eng r 1274 64th
Tillman Edgar clk b 2012 22d av
Tillman Frances steno b 749 Adeline
Tillman Florence tchr Fruitvale School No 3 r Ala
Tillman Henning plumber b 2012 22d av
Tillman John A eng S P Co r 1925 11th av
Tillman Louis carp b 3646 West
Tillman Olof carp r 2012 22d av

TILLMAN THADDEUS C
Attorney-at-Law Rooms 611-613 Security Bank Bldg Phone Okld 4305 r 462 Jean Phone Lakeside 915

Tillman Theo boiler mkr r 3138 Bona
Tillmann D Frank (Tillmann & Welander) r 749 Adeline
Tillmann Fred Jr pres Tillmann & Bendel r S F

TILLMANN & BENDEL
F Tillmann Jr Pres C H Schmidt Vice-Pres and Genl Mngr G L Lauinger Sec Wholesale Grocers Cigars and Tobaccos Importers Teas and Coffees Spice Grinders 1001 Clay nw cor 10th Main Office Market Pine and Davis Streets San Francisco

TILLMANN & WELANDER
(D F Tillmann A N Welander) Proprs Adeline Wine Depot 707 Adeline Wholesale and Retail Wines and Liquors 1154 7th Phone Okld 1548

Tillotson C F cond S F-O T Rys
Tillotson Ernest A blksmth W F Rutherford r 2118 8th av
Tillotson Frances A (wid Henry I) b 2118 8th av
Tillotson Henry I chf eng S F-O T Rys r 2148 E 27th
Tillotson Robt S roofer A K Goodmundson r 2802 14th av
Tillotson Wm police b 229 9th
Tilly Thos R railroad agt b 1117 53d
Tilton Rolland W dyer 3119 San Pab av r 3032 Linden
Tilton Walter F clk r 469 36th
Timerman Edwin C dentist 1327 Bway r 2930 Webster
Timina Manuel lab Isidor Whitehead r 4th ne cor Jefferson
Timm Carl H fuel r 1911 73d av
Timm Herman barber 3768 Penniman av r 3131 Courtland av
Timm John P landscape gardener r 1419 Magnolia
Timm Julius driver r 1055 28th
Timm Louise R tel opr b 1419 Magnolia
Timm Marguerite E steno E C Sessions & Co b 1419 Magnolia
Timmell E shop asst Industrial Home for Adult Blind b 3601 Tel av
Timmerman Geo cook S P Co
Timmins Alex musician r 3304 E 12th
Timmins Frank J mngr Oak City Cigar Co r 841 19th
Timmins Frank W horseshoer b 2312 Adeline
Timmins Geo lab b 2312 Adeline
Timmins John F landscape gardener r 6302 Florio
Timmins Wm M patrn mkr b 6302 Florio
Timmons Mrs Margaret r 304 E 16th
Timoney Egbert G carp b 3934 Agua Vista
Timpe Wm (Junker & Timpe) r 1256 E 12th
Tincheria Aureliu lab Cal Cotton Mills r 1630 22d av
Tincheria Frances (wid Frank) b 1630 22d av
Tindall Grover C lineman United L & P Co r 827 Arlington av
Tindall John chef S P Co r 1793 7th
Tindell Archie E ins b 5911 Grove
Tindell Frank R cigars r 5911 Grove
Tindell F Leslie ins clk b 5911 Grove
Tingley Alfred W curtain clnr 486 Rose
Tinnemann Bertha (wid Louis) b 6431 Benvenue av
Tinnemann Otto ins r 6431 Benvenue av

Office 2143 CENTER STREET Phone Berkeley 1404 BUILDERS' EXCHANGE, 1011 Franklin St. Phon Oakland 700 Residence Phone Berk. 5616
NO JOB TOO SMALL
F. E. NELSON GENERAL CONTRACTOR
NO CONTRACT TOO LARGE
CONCRETE WORK OF EVERY DESCRIPTION

White-Wallace Co., Inc.
1458 WEBSTER STREET
OAKLAND
Phone Oakland 194
Oakland Tent, Awning & Canvas Co

Anderson's EXCLUSIVE CARPET HOUSE CARPETS, LINOLEUMS, RUGS
405 THIRTEENTH STREET
OAKLAND, CAL.

GEORGE
FAKE
Watch Inspector Santa Fe Railroad Oakland Traction and Key Route Companies
Jeweler
Silverware
Diamonds
Cut Glass
1319
BROADWAY
BETWEEN
13th & 14th Sts.
PHONES
Oakland 3739
A3739

Tinney see also Tenney
Tinney Wm waiter rms 543 8th
Tinsley Clayton R elec Conrad elec Co r 2747 Persimmon
Tinsley Jas S ydmn S P Co r 827 Lydia
Tinsley Louberta (wid Anth) r 925 Wood
Tinworthy Harry tmstr r 421 Grove
Tinzer May waiter Pig'n Whistle Co b 1787 9th
Tippner Chas gardener r 2758 Foothill blvd
Tipps Eunice tchr Melrose School b 587 27th
Tipson Mrs Bertha b 822 Athens av
Tiret A H car opr S F-O T Rys
Tiret Catharine (wid John) b 1952 E 30th
Tirone Clemente baker b 301 Market
Tirone Rosina lndywkr Union French Lndy b 159 Myrtle
Tirrel Alida W (wid Geo) b 420 26th
Tisch Ada b 678 24th
Tisch Carl bkpr b 531 24th
Tisch Conrad lab street dept
Tisch David r 678 24th
Tisch Etta bkpr Home Lquor Store b 678 24th
Tisch John (John Tisch & Son) barber 1402 Bway and 410 13th r 2821 Tel av
Tisch John Jr (John Tisch & Son) b 2821 Tel av
Tisch John & Son (John and John Jr) barbers 464 11th
Tisch Mabel cashr John Tisch b 2821 Tel av
Tiscornia Frank E liquors r 589 32d
Tiscornia Jerome F real est r 527 32d
Tiscornia Waldo V clk b 527 32d

TISDALE CHARLES L
County Coroner and Sec Cal Crematorium 536 18th r Ala

Tisdale Horatio L clk r 615 54th
Tisdale L L clk Okld Enquirer r 1345 Market
Tisdale Robt F phys 3329 Grove
Tisdale Wm W b 615 54th
Tissot Gustave H eng r 1625 15th
Titsworth Oscar grocer 5900 E 14th rms 4544 same
Tittes H C carp b Hotel Holland
Titus Albert F rms 924 10th
Titus Mrs Jane G rms 924 10th
Titus Louis L r n end of Union av
Titus Wm J clk E K Wood Lbr Co r 1240 53d av
Titzell Laura B (wid T J) r 532 Jones
Toal see also Tole and Towle
Toal Edw iron wkr r 834 36th av
Toal Jas C teller r 5320 Bway
Toal Louisa (wid David) b 5269 Lawton av
Tober Nicholas blksmth P Ravazza rms 670 6th
Tobey Cyrus A painter r 2504 E 24th
Tobey Della M steno Ala County Abstract Co b 1516 13th av
Tobey Eva L hairdresser 700 14th b 1516 13th av
Tobey Lulu I hairdresser Marvin's b 1516 13th av
Tobey Mabel steno Bd of Education r 2504 E 24th
Tobey Myron E chef r 1516 13th av
Tobias Clara clk Taft & Pennoyer Co
Tobin Catherine (wid Chas) b 483 37th
Tobin Grace A tchr Emerson School r S F
Tobin Ignatius D police r 1409 3d av
Tobin Jos prof ball player b 426 Brush
Tobin Jas boiler mkr r 1743 Bway
Tobin Jas lab Okld Meat & Pkg Co b Eagle Hotel
Tobin Mrs Mary r 426 Brush
Tobin Michael fireman Providence Hospital
Tobin Patrick emp Howard Co rms 1218 Adeline
Tobin Robt emp S F-O T Rys
Tobin Wm J foreman Howard Co r 735 Filbert
Tobin Wm J lab Mt View Cemetery r 4374 Montgomery
Tobler John r 1704 34th av
Tobriner Haidee tchr Okld High School
Tobriner Isaac druggist 7th cor Market 1008 Filbert
Tobriner Melville clk Bd of Supervisors r 574 8th
Toby Curtis salsn The Realty Syndicate r S F
Toby Simeon B v-pres Union Ice Co r 331 Athol av
Tocchini Felece lab r 5316 E 10th
Tochini Jos lab r 910 54th av
Tocher Wm (Okld Cutting & Welding Works) r 1822 E 15th
Toci Sig E lab r 2649 E 27th
Tod Grant H trav rep Coast Mnfg & Supply Co r Lake Shore Apts
Toda Henry lab r 2625 E 9th
Todd Alonzo L contr 434 23d
Todd Arthur J carp r 5425 Lawton av
Todd David J porter Pullman Co rms 2329 E 15th
Todd Edw hlpr United Eng Wks (Ala) r 424 3d
Todd Edw S clk b 626 63d
Todd Elizabeth lndywkr Excelsior Lndy Co r Ala

TODD FRANCIS J
Physician and Surgeon Rooms 301-302 Security Bank Bldg 11th and Broadway Hours 11-12 1-3 7-8 Sundays 11-12 Phone Okld 2761 r 342 Grand av Phone Okld 2850

Todd Jennie lndywkr Excelsior Lndy Co r Ala
Todd Jos salsn r 646 54th
Todd J Hamilton phys 577 14th r 514 Fairbanks av
Todd J Russell stdt Poly Bus Coll b 646 54th
Todd Mary Anna (wid Mark) r 326 13th
Todd Stedman F b 415 Hillside ct Pied
Todd Theodosia b 415 Hillside ct Pied
Todd Wm r 3002 Nicol av
Todd Wm A baker 3320 Tel av

TODD WM P
Real Estate Mines and Loans 1527 Broadway Phone Okld 1166 r 415 Hillside Court Piedmont Phone Pied 6898

Tode Henry mill hd S P Co r 2625 E 9th
Todhunter Granville M (Todhunter & Gillette) r 530 9th
Todhunter & Gillette (G M Todhunter S E Gillette) saloon 421 10th
Todman Moses H mstr mariner r 6511 Dana
Todresic Harry pedlar b 681 30th
Toedt Henry plumber S P Co r 2317 Adeline
Toenseth Aug gardener Mt View Cemetery
Toesca Jos grocer 3233 E 14th

Eastern Tailoring Co. High-Grade Merchant Tailors
GEO. K. SUZUKI
Phone Oakland 5258 1711 Telegraph Avenue, Oakland, Cal.

COMMERCIAL STATIONERS | PRINTING BOOKBINDING | SMITH BROS. 472-474 Thirteenth St. Bet. Broadway and Washington Sts

Toesca Maurice (Maison de l'Opera) r 1818 Brush
Toesca Mary seams J S Earls b 1818 Brush
Tofanelli Fortunata mill hd Phoenix Milling Co r Ala
Tofanelli Massino marble wkr r 919 53d av
Toffelmier Douglass U stable foreman E B & A L Stone r San Leandro
Toffelmier Eugene S contr r 8830 E 14th
Toffelmier Julian C conf 9533 E 14th b 8830 same
Toffelmier Sarah (wid Lance) b 8830 E 14th
Toffiez Celeste r 1328 West
Toft see also Taft
Toft Andr J track wlkr S P Co r 805 7th av
Toft Henry tailor r 1256 64th
Toft Jas clk Sunset Lbr Co r 373 Santa Clara av
Toft Karsten N b 626 66th

TOGGERY CLOAK AND SUIT HOUSE
Oscar Silverman Mngr 568-570 14th Phone Okld 3434

Tognini Caesar gardener E P Heald b 2630 Tel av
Tokio Dye Works 1755 Eway

OAKLAND FURNITURE CO.
Furniture, Gas and Steel Ranges, Rugs, Bedding, Etc.
CASH OR CREDIT
N. E. cor. 12th and Clay

Tokushige Tokeske shoemkr 919 24th
Tokuyama C lndy 1062 63d
Toland John insptr r 407 North
Toland John V salsn r 355 62d
Tolchard Henry E trav salsn Natl Pharmacy Co r 430 42d
Tole Frank W eng r 1806 E 20th
Tole F Adrian printer b 1806 E 20th
Tole Sydney printer b 1806 E 20th
Toledo Computing Scale Co Saml Gray mngr 377 12th
Toler J Hoyt r 803 Walker av
Tolford Olive (wid Persha B) b 559 59th
Tolin Nathaniel cement wkr b 827 17th
Tollefsen Thorwald mach Atlas Gas Eng Co r 1336 E 26th
Tolleson Sterling P colr C F Adams Co r Ala
Tollison Chas D eng Pac Gas & Elec Co r 1274 64th
Tolliver Saml L waiter S P Co r 763 4th
Tollstam Mrs Elizabeth r 487 22d

TOLMAN D H
Salary Loans Room 9 470 13th

Tolmie Robt music tchr r 6409 Regent
Tolmie Robt J clk r 6409 Regent
Tolspiech C Helen (wid Henry) r 677 23d
Tolton Everett R mach r 2607 Linden
Tom Wai Tong r 608 17th
Toma John tmstr Standard Supply Co
Tomas Antone rms 1783 5th
Tomatis John asst foreman Cal Fruit Canners Assn r 918 46th
Tomatti & Co nursery 3415 E 14th
Tomblin Clarence D trav salsn Natl Biscuit Co
Tomber Eugene tallyman b 605 Madison
Tombs Emil carp S P Co r Barron Cal
Tomey Louis real est r 308 19th
Tomkins see also Tompkins
Tomkins Geo H dentist 1446 23d av
Tomkins Jos G phys 2258 E 15th
Tomlin Arthur R mach r 1722 88th av
Tomlin Mrs Arthur R grocer 1722 88th av
Tomlin Wm J foreman r 1843 12th av
Tomlin Wm L r 522 22d
Tomlinson see also Thomlinson
Tomlinson Geo cond S F-O T Rys b 525 18th
Tomlinson Fred J acct r 4280 Howe
Tomlinson Henry W bkpr r 588 Jean
Tomlinson Josiah contr carp r 3052 Lynde
Tomlinson Saml mach b 563 59th
Tomlinson Thos clk r 684 Fairview
Tomita Yajiro shoemkr 269 24th
Tompach Fred C meats 1708 7th r 1029 Willow
Tompich John lab r 1122 Wood
Tompkin S S clk b 1828 Atlantic
Tompkins Edw rms 907 Washn
Tompkins Elmer G car opr S F-O T Rys b 1448 89th av
Tompkins Ezra painter rms 1615 Bway
Tompkins John H foreman r 3705 14th av
Tompkins J W insptr Street Dept
Tompkins Mrs Kate r 518 16th
Tompkins Walter T car opr S F-O T Rys r 1448 89th av
Tompkins W Elias mill supt Blvd Mill and Lbr Co r 3715 San Juan
Tompkins School Miss A E Walton prin 5th bet Chestnut and Linden
Tompkinson R A clk Downey-Cavasso Glass and Paint Co r Ala
Tompkinson Frank salsn Hammer-Bray Co r Ala
Toner Mark F phys 607 First Natl Bank bldg r Bkly
Toner Walter G clk r 1543 Harrison
Tong Chong Co shoes 415 Harrison
Tong Sang & Co meats 369 9th
Toni Belle C (wid Geo) r 1331 Market
Toni Edw G mngr Edw G Toni Co r 1331 Market
Toni Edw G Co Edw G Toni mngr novelty mnfrs 1327 Market
Toni Geo lab r 5724 Dover
Tonich Marko bartndr 4099 San Pab av r 4095 same
Tonjes Henry C trav salsn r 5863 Birch ct
Tonkin Fred carp b 495 48th
Tonkin Jas salsn Swift & Co rms 572 15th
Tonks A Marie dom 126 Kempton av
Tonks Joshua r 5809 Shattuck av
Tonn Madeline (wid Fred) clk Ambrose Sayous b 475 56th
Tonna Angela (wid Peter) r 1668 16th
Tonna Peter lab b 1668 16th
Tonnemacher Henry C clk r 2306 94th av
Tonnesen Valborg b 34 Estrella av
Tonnesson Thos mstr mariner r 1223 37th av

A. W. BACON & SON MFG. CO.
GENERAL BLACKSMITHS AND HORSESHOERS
WAGON AND CARRIAGE MAKERS
B. & S. ORCHARD LADDERS A SPECIALTY
7112 E. Fourteenth Street
Fitchburg, Oakland, Cal.

OAKLAND TRIBUNE
EVERY EVENING
SUNDAY MORNING
BOTH PHONES
Reaches 50,000 Homes Every Day
8th & Franklin St.

Oakland Conservatory of Music
Adolf Gregory, Director
Thirteenth St. N W. Cor. Madison
THE LARGEST AND MOST THOROUGHLY EQUIPPED SCHOOL OF GENUINE MUSICAL INSTRUCTION ON THE PACIFIC COAST PHONE OAKLAND 4922

EL REPOSO SANITARIUM
TREATMENT DEPARTMENT
Most Modern Equipment Recently Installed—Provides the Best in Massage, Electric Light and All Forms of Baths
Invigorating in Health
Restorative in Fatigue
Curative in Disease
Hours Arranged by Appointment
2222 CHAPEL ST.
BERKELEY, CALIFORNIA
TELEPHONE BERKELEY 4371

Tonopah & Tidewater Co (Tonopah & Tidewater R R Co Bullfrog Goldfield R R) 1440 Bway
Tonseth Aug gardener r 4163 Pied av
Tonseth Dori emp Pac Manifolding Bk Co b 1068 30th
Tonseth Lillian emp Pac Manifolding Bk Co b 1068 30th
Tonseth Mabel emp Pac Manifolding Bk Co b 1068 30th
Tonseth Thos deck hd S P Co r 1068 30th
Toogood Jas E phys Thayer bldg r 3301 Tel av
Toohey John J clk W P Ry
Toohig John M ins 1540 Bway r 628 17th
Toohig Katherine (wid Jas) r 628 17th
Toohig Robt E clk b 628 17th
Toohig Thos D carp b 628 17th
Tooker Benj E clk b 929 E 15th
Tooker Carlisle T foreman r 929 E 15th
Tooker Jos E salsn b 929 E 15th
Toole see also O'Toole
Toole Edw R supt r 1532 16th av
Toole Harry mach Atlas Gas Eng Co b 1645 13th av
Toole Henry J r 1645 13th av
Toole Jas W gas mkr Pac Gas & Elec Co r 827 Athens av
Toole V Paul elec b 1645 13th av
Toole Wm T b 1645 13th av
Tooley John mach Okld Lamp Wks rms 269 10th
Toombs Thos J struct iron wkr r 623 60th
Toomey see also Toumey
Toomey Bessie E clk H C Capwell Co b 3715 Tel av
Toomey Cornelius J marble wkr r 433 62d
Toomey Frank O bkpr b 3715 Tel av
Toomey Jas M clk W F & Co Exp r 684 16th
Toomey Margaret (wid Dennis) r 677 24th
Toomey Mrs Mary r 3715 Tel av
Toomey Richd E real est r 548 Fairbanks av
Toothaker Emmett lineman Elec Dept S P Co rms 820 Magnolia
Tooze C H asst physical director Y M C A r 559 43d
Tooze Wm C mem sec Y M C A
Top John lab Sunset Lbr Co b 419 Jackson
Topez Annie emp Contra Costa Lndy Co
Topham Dea M r 1840 39th av
Topham Geo R trav aud W U Tel Co rms 2143 Harrison
Topham Robt H storekpr Pac T & T Co r 4011 Adeline
Topham Walter (Neail & Topham) b 768 14th
Topp Wm millhd r 4352 Montgomery
Topping Chas R min eng r 3670 High
Tordoff Edwin H bkbndr r 411 E 17th
Torence Henry B r 714 10th
Torero A lab b 248 McAdam
Toreson Jas ship carp r 194 7th
Torgersen Bertha E (wid Olaf) r 719 4th av
Torgersen Henry City Dairy Insptr r 562 28th
Torgersen Warren B stdt b 562 28th
Torkelson see also Terkelsen Thorkelsen
Torkelson Nils J preserved meats 557 7th
Torkilde Christian landscape gardener r 1428 57th av
Torley Wm broker r 438 26th
Torma Andr cabt mkr r 3316 Arkansas
Tormey Annie B (wid Thos L) r 6100 San Pablo av
Tormey Arthur J adv solr Okld Enquirer b 6100 San Pab av
Tormey Edw fire dept r 6100 San Pab av
Tormey Edw B bkpr Standard Liquor Co b 6100 San Pab av
Tormey Jas A steamftr r 5265 Manila av
Tormey Jas S mngr Goodyear Tire & Rubber Co b 20 Laurel av
Tormey Louis acct r 308 19th
Tormey T rancher rms 371 13th
Tornblom Aug drayman Wiley B Allen Co r 3844 Tel av
Tornblom Walter D clk b 3844 Tel av
Torney Edw J surveyor Board of Fire Underwriters of the Pac r Ala
Tornquist Adolph deckhd S P Co b 65 Hamilton pl
Tornstrom Chas A seaman r 2202 Peralta av
Torr Frank foreman Prest-O-Lite Co r S F
Torr Elizabeth (wid E R) b 3761 Manila av
Torr Randall lather r 726 7th
Torrano Fred barber r 354 Filbert
Torrano Jos bootblk r 707 5th
Torrano Michael A clk David Steinberg b 707 5th
Torre Mrs Amelia saloon 776 Frtvl av
Torre Fgisto carp b 776 Frtvl av
Torre Geovee clk b 1015 7th
Torre Giovanni B lab Standard Underground Cable Co r 157 Linden
Torre Girolamo r 1015 7th
Torre Jas tmstr Austin Frt & Transfer Co r 1036 7th
Torre Lillian bkpr Cal Fruit Co r SF
Torre Louis lab r 157 Linden
Torre Sartorno mach b 1015 7th
Torres Catalino truckman S P Co (Ala) r 1238 10th
Torres Ignatius W pressman r 1725 Castro
Torres Jos W carp 2006 Bway
Torrey Chas L asst supt Prudential Ins Co r 1812 West
Torrey Wm B barber r 1070 21st
Torrid Zone Furnace Co 1529 Franklin
Tortolini Geo molder r 3624 E 12th
Torwick Ole carp Moore & Scott Iron Wks r 1562 36th av
Torwick Peter millhd r 1547 36th av
Toscano Pasquale N meats 1048 7th r 916 8th
Toschi Abraham gardener r 1233 40th av
Toschi Angelo lab r 248 McAdam
Toschi John lab b 1233 40th av
Toschi Wm clk b 1822 E 15th
Toso Albert carp r 825 Myrtle
Tosonovich Saml waiter b 676 17th
Tossi Carrie (wid Alex) r 141 Magnolia
Tossi Geo appr r 141 Magnolia
Tosten Wm eng rms 303 9th
Tostrup Fred O cond S F-O T Rys r 9616 C st
Toth Edw chauffeur b 138 Hillside av
Toth Mrs Lena housekpr b 138 Hillside av
Totman Hazel nurse Merritt Hospital

The National Detective Service Co.
Transacts a General Detective Business for Corporations, Attorneys and Individuals
Offices in all Principal Cities of the United States and Canada
94 BACON BLOCK, OAKLAND, CAL. A. P. ADY, Mgr.
Phones { Day, Oakland 741 / Night, Merritt 1315

E. K. Wood Lumber Co. Wholesale and Retail
Frederick and King Sts
Phones Merritt 112—Home B 1127 EAST Oakland

Totman Elizabeth (wid Jeremy R) b 462 Crescent
Tottleben Frank P meat ctr H C W Steinbeck r rear 690 18th
Totten Jos L clk r 5451 Lawton av
Totten Wm J painter r 3431 Boston av
Touby John carp r 3853 Pied av
Touchard Edw b 115 Monte av
Touchard Lila r 406 Lee
Touchard Marie J r 406 Lee
Touhill John J lab Street Dept r 734 Campbell
Touley John carp 3853 Pied av
Toulouce Wm solr rms 1127 Grove
Toumey Cornelius J car clnr S F-O T Rys r 681 24th
Toumey Harry C elec b 681 24th
Toupln Edmond J r 74 Hamilton pl
Tourant Paul lndywkr Excelsior Lndy Co r 816 Lydia
Tousant Mrs Chas r 311 Henry
Touson Chas E r 100 Henry
Tout Jesse B opr Lyric Theatre r 1909 San Pab av
Tout Mrs Nellie maid Hotel Avalon
Touya Jacques mach opr r 716 29th
Towan Stephen J r 974 16th
Towata Segaru (Fruitvale Nursery Co) b 3415 E 14th
Tower Elizabeth A (wid Benj S) b 407 Fairmount av
Tower F W r 2126 E 14th
Tower Martin A carp Okld Lamp Wks r 1704 12th av
Towers Margaret (wid John) b 550 53d
Towers Richd A photogr r 550 53d
Towle see also Toal and Tole
Towle Charlotte R b 2907 Myrtle

TOWLE JOHN F
City Bldg Insptr r 2907 Myrtle

Towle Leslie H tallyman r 3429 West
Town of Emeryville see Emeryville Town Officers
Towne Arthur clk Okld Tribune b 974 16th
Towne A B autos 241 12th
Towne Charlotte M (wid S T) b 404 29th
Towne Ernest iron wkr rms 921 Market
Towne Julia E (wid Chas E) r 733 59th
Towne Loretta O glovemkr M W Hodkins Co rms 907 Magnolia
Towne M Elsie clk b 733 59th
Towne R Emery mill hd b 733 59th
Towner Mrs Carolee b 6004 College av
Towner Mrs Grace furn rms 524 8th
Towner Thos G salsn Sherman Clay & Co r 2425 Grove
Towner Wm A expman r 1317 E 24th
Towner Wm K pastor First Bap Church r 392 Okld av
Townes Mrs Etta N r 942 Adeline
Townley Wesley B broker 280 Bacon bldg r 2018 San Pab av
Towns Benj chauffeur Wickham Havens b 342 Sheridan av
Towns Bertram F wrapper Money-Back Smith b 871 Campbell
Towns Danl R hostler S P Co r 871 Campbell
Towns Mrs Elizabeth A r 1655 16th
Towns John A pile driver rms 1019 Adeline
Towns Wm b 627 63d
Towns Wm A meterman r 627 63d
Townsell Jas C messr Hasty Messr Co
Townsend Adah L b 543 22d
Townsend Andr carp S P Co r 2175 Curtis
Townsend Benj A driver S F Lndy Assn r 1009 14th
Townsend Chas real est r 809 Wood
Townsend Chas A genl agt W F & Co Exp r 271 23d
Townsend Chas K painter Jas Cahill & Co r 2018 E 15th
Townsend Chas M paperhngr Jas Cahill & Co b 253 12th
Townsend Chas E lawyer r 156 Dracena av
Townsend Chester W patrn mkr b 2018 E 15th
Townsend Clisby cond S F-O T Rys r 9248 C st
Townsend Dennis elec b 520 E 15th
Townsend Eva M (wid T W C) r 4008 Greenwood av
Townsend Mrs E H r 201 Orange
Townsend Francis clk S P Co b 2175 Curtis
Townsend Geo W clk S P Co b 552 Jones
Townsend Harry O watchman Securtiy Bank bldg r 2821 Vallecito pl
Townsend Helen clk Peoples Water Co
Townsend Henry C signal repr S P Co r 4822 Foothill blvd
Townsend Herbert K clk S F-O T Rys b 1929 24th av
Townsend Jas shipper r 1024 14th
Townsend John emp Peoples Water Co b 1016 Okld av
Townsend Mary H (wid Henry R) r 543 22d
Townsend Mathew L lab r 626 39th
Townsend Mattie atctress Columbia Theatre b 1024 14th
Townsend Richd r 736 Grand av
Townsend Richd H elec opr G W Power Co r 4828 Foothill blvd
Townsend Seth Y sexton Eighth Avenue M E Church r 904 E 17th

TOWNSEND WALTER B
District Freight and Passenger Agent Western Pacific Railway Co and Denver & Rio Grande R R Co 1326 Broadway r 704 Paru Alameda

Townsend Ward M tailor Lancaster & Rehor b 4008 Greenwood av
Townsend Wm A mach r 929 Union
Townsend Wm J gardener b 1016 Okld av
Towonen Aball mach r 731 Alcatraz av
Towser Wm meat ctr r 444 45th
Towson Everett chemist r 4113 Terrace
Toye John A carp rms 819 Filbert
Toye Howard B elev opr r 1219 34th av
Toyne John C salsn Gorham Eng Co r Ala
Tozer Myron E draftsman r 1617 Market

TRABERT CHARLES L
Sec C A Smith Lumber Co r Bkly

Trackwell Jas blksmith r 2105 92d av
Trackwell Raymond R car opr S F-O T Rys b 2105 92d av
Tracy see also Treacy
Tracy Bernice presser Amer Dyeing & Clng Wks b 1666 Chase
Tracy Benj A elec S P Co rms 1116 Myrtle
Tracy Frank emp Bway Theatre rms 412 8th
Tracy Harry lab r 1666 Chase

NORTH GERMAN LLOYD S. S. CO
Carries Passengers to ALL PARTS OF THE WORLD by its Own Steamers
INDEPENDENT TOURS AROUND THE WORLD
Good for 2 Years—Price $600.00 Up—Firstclass Throughout
250 Powell Street, San Francisco
Near Geary St. and St. Francis Hotel
ROBERT CAPELLE General Pacific Coast Agent

E. N. TAPSCOTT
Successor to HENDERSON and TAPSCOTT
215-216-217-218-219
FIRST NATIONAL BANK BLDG.
REAL ESTATE SUBDIVISIONS

D. B. HUNTER
Pres. and Gen. Mgr.
Main Office and Yard
Shattuck Ave. & Oregon St.
Berkeley, Cal.
Phone Berkeley 5550

HUNTER LUMBER CO.
INCORPORATED NOVEMBER 14, 1902
Private Exchange Connecting Both Yards

VERE W. HUNTER
Secretary
Wharf and Yard
South End of
WEBSTER STREET BRIDGE
Alameda, Calif.

ANDREW WHELTON San Leandro, Cal.
REAL ESTATE
LOANS NEGOTIATED
INSURANCE
Office Phone: San Leandro 33 J
Residence Phone: Farmers 22 F. 14, Hayward

Tracy Howard G salsn r 6452 Colby
Tracy John mach rms 1116 Jefferson
Tracy R Alice (wid J C) r 3832 Pied av
Tracy Mrs Winifred r 538 9th
Traer Geo E mach b 2013 Tel av
Trahan Frank W elec Elec Dept S P Co r Bkly
Trahan Geo B carp r 1377 E 27th
Trainer Annie L stdt b 442 38th
Trainer Jas F tmstr Street Dept r 442 38th
Trainer Jas F Jr stdt b 442 38th
Training School for Nurses Providence Hospital
Tramlooic Rudolfo lab r 1690 5th
Trainor see also Traynor and Treanor
Trainor Benj F eng S P Co b 3242 E 12th
Trammell Agnes (wid John) r 1718 8th
Trammell Jas J lab r 2358 E 16th
Tranberg Hans carp r 645 65th
Tranmal Enoch b 5473 Kales av
Trans Bay Land Co moved to S F
Trant Edw A emp Pac T & T Co b 1519 Poplar
Trant Ella E steno b 1519 Poplar
Trant Mary E F steno b 1519 Poplar
Trant Nono C steno b 1519 Poplar
Trant Thos T boilermkr r 1519 Poplar
Tranquillo Banilla lab S P Co r 818 47th
Traphagen Arthur R salsn r 6461 Regent
Trapp Chas mach b 1842 38th av
Trapp Gus metal wkr b 1842 38th av
Trapp Lesa clk E Lehnhardt r Bkly
Trapp Philip mach r 1842 38th av
Trask Alice M tchr Cole School b 308 21st
Trask Jos H mstr mariner r 639 51st
Trask J Harold b 639 51st
Trask Oscar lndywkr Excelsior Lndy Co
Trask Stella G tchr Washn School b 308 21st
Trask Winship E stone contr 6534 Tel av
Trathen Albert H ins 444 11th r Y M C A
Trathen Frank L draftsman United Iron Wks r 450 26th
Trathen Fred W car opr S F-O T Rys b 293 Bay pl
Trathen Mrs Gertrude r 450 26th
Trathen Hazel G steno Chinn-Beretta Optical Co b 450 26th
Trathen Wm r 44 Olive av
Trau Hugo P clk Jos P Myers r 8502 E 14th
Trautman Adolph metal wkr b 3310 E 17th
Trautman Emma M mach opr b 3310 E 17th
Trautman Jacob contr r 3310 E 17th
Trautman Olga mach opr b 3310 E 17th
Trautwein Arnold baker Julius Bertram rms 1519 Linden
Travares Jos M hlpr United Iron Wks b 1310 Hawley av

TRAVELERS' INSURANCE COMPANY OF HARTFORD
Frank W Jewett Mngr 529 First Natl Bank Bldg Phone Okld 2877

Traver Chris r 5219 Market
Traver Edna clk b 5219 Market
Traver Florence b 5219 Market
Traver Geo C hlpr Western Elec Co r 5219 Market
Traver Hope prof Mills College
Traver Lawrence J printer b 5219 Market
Traver Margaret nurse b 5219 Market
Travers Elizabeth phone opr b 511 Oak
Travers Harry P salsn Am Rubber Mnfg Co r Hotel St Mark
Travers John J salsn r 820 Isabella
Travers Manuel painter r 2295 Jones av
Travers Raymond A wireless opr b 774 8th
Travers Wm E fixture mnfr 2322 Valdez
Traverso Frank saloon 301 Bway r 321 Myrtle
Traverso Giacomo r 4427 Tel av
Traverso Giuseppi janitor r 535 34th
Traverso Rose (wid Henry) b 5233 Miles av
Travis Edith b 1724 Filbert
Travis Frank molder Stndrd Brass Casting Co
Travis John A printer r 1512 13th av
Travis Julia E (wid Abram) r 270 E 18th
Travis Lee R brass finisher Stndrd Brass Casting Co r 1020 38th av
Traxler Jos E elec r 836 32d
Traynor see also Trainor and Treanor
Traynor Jas r 1161 8th
Traynor John seaman rms 103 Bway
Traynor Mary (wid Patrick J) r 1231 Magnolia
Traynor Patk J produce 10 New Free Mkt r 1110 Magnolia
Traynor Timothy pedlar r 1521 32d
Treacy see also Tracy
Treacy Eugene L stdt St Mary's Coll b 827 Peralta
Treacy May C steno W P Fuller & Co b 827 Peralta
Treacy Patk W painter r 827 Peralta
Treadwell Chas G bkpr b 5212 Bway
Treadwell Elizabeth (wid Jas W) r 411 Perkins
Treadwell Henrietta E tchr b 411 Perkins
Treadwell Jas T mining r 5212 Bway
Treadwell M Albertina tchr Peralta School b 411 Perkins
Treadwell Mrs Nettie b 577 59th
Treadwell Robt C driver Okld Cream Depot rms 974 21st
Treager Jacob propr Washn Wine Depot and jeweler 716 Washn r 735 Market
Treanor see also Trainor and Traynor
Treanor Emerson J elec b 5103 Grove
Treanor Frank carp r 2158 50th av
Treanor J P r 4000 35th av
Treanor Mildred (wid Peter J) r 5103 Grove
Treat Mrs Catherine J b 622 Jones
Treaselt E J chf insptr Street Dept
Trebbel Walter elev opr Syndicate bldg **r 891** Campbell
Trebilcot Geo W painter 920 E 17th
Trebilcot Maurice N clk b 920 E 17th
Trebotich John shoes 1770 7th r 1820 5th
Trebotich Lesandro r 1820 5th
Trebotich Nicholas lab S P Co b 1820 5th
Treece Wm M emp Lakeside Park r 1173 32d
Trefethen Eugene E (Chapman & Trefethen) r 291 Jayne av
Trefford Mrs Martha lndy wkr r 12 Halleck
Treganowen Henry salsn b 3417 E 18th
Tregaskis see Trevaskis
Trego Don mngr Lynn Elec Co r 913 Webster
Trego Donald chauffeur b Hotel Holland
Trego Jos R r 366 Edwards
Tregoning Edwin clk b 647 54th
Tregoning Alfred T mngr Jas W Edwards Co r 21 Westall av
Tregoning Herbert A clk b 647 54th

THE MERCHANT'S COLLECTION AGENCY., Inc.
BAD DEBTS
INSURANCE BUILDING
511 CALIFORNIA ST. SAN FRANCISCO
PHONE KEARNY 4021

TRUMAN UNDERTAKING CO.
2935 TELEGRAPH AVENUE
S. W. COR. 30TH ST.
PHONE OAKLAND 3085
OAKLAND, CAL.
1919 MISSION STREET
BET. 15TH AND 16TH
PHONE MARKET 109
SAN FRANCISCO, CAL.

Tregoning Phillippa A (wid Alfred) r 647 54th
Tregoning Wm car opr b 647 54th
Trekell Chas G salsn G E Caswell Co r 3320 Webster
Trekell Edw W salsn b 3320 Webster
Trelease Sarah milliner rms 1520 Webster
Treleaven Arthur sta eng r 512 E 16th
Treleaven Arthur Jr fireman b 512 E 16th
Trelut Ernest tmstr r 5426 Lawton av
Tremayne Frank C salsn r 765 56th
Tremayne Wm A cond S F-O T Rys b 2142 8th av
Tremblay Miss E clk Kahn Bros b 1736 12th av
Tremble see also Trimble
Tremble Henry H clk b 727 20th
Tremble Jas A salsn r 5614 Ocean View dr
Tremble John F tailor Craig's Pure Wool Clothes Co r 727 20th
Tremble Manning H r 6245 College av
Tremen J A fireman S P Co r 1681 13th
Tremmel Frank cigarmkr b 930 Arlington av
Trempe Minnie b 4104 Webster
Trencher Maude bkpr A H Rose b 1070 24th
Trengove Mary A (wid Edwin) r 827 Filbert
Trengove Sarah E (wid John b 1029 47th
Trengrove A E mach Union Gas Eng Co r S F
Trenholm Sarah A b 1237 12th av
Trenschel Mrs Laura B grocer 5756 Adeline
Treppaed Martha lndywkr New Method Lndy
Treascher Adam J benchman Burnham-Standeford & Co r Bkly
Treschow Herman lndywkr Excelsior Lndy Co b 533 19th
Trescott Geo T gardener r 1275 Sausal
Trescott Melvina A (wid Joseph) b 1275 Sausal
Tress Mrs Mary r 630 19th
Tresselt Henry J (U S N) r 1534 12th av
Tressi Louis lab r 329 Castro
Tressler Frank cook r 4616 Bond
Tressler Mrs Julian A restaurant 1280 47th av r 4616 Bond
Trestle Glen Park terminus 4th av car line
Trestler Anton J with Coml Fire Dispatch r 5354 Shafter av
Tretchler Edw farmer r 7640 Arthur
Tretheway John miner b Cottage No 5 Leona Heights
Tretheway John solr T P Emigh r S F
Tretheway John C clk M J Keller Co r 1732 West
Treuel Walter P insptr r 1628 88th av
Treuholtz Louis A clk b 2923 West
Treuholtz Mary M (wid Ernest) r 2923 West
Treuholtz Nettie R music tchr 2923 West
Trevaskis John cond S F-O T Rys r 622 19th
Trevaskis Lillian V (wid Josiah) r 1418 15th av
Trevina Emma (wid John) b 2033 12th av
Trevor Grace pres West Okld Home b 442 28th
Trevoy Mabel L steno b 1023 Chester
Trevoy Nellie A (wid David S) r 1023 Chester
Trexler Beulah stdt Poly Bus Coll b 1944 Franklin

ROCK RIDGE
PROPERTIES
TAYMANCE
REAL ESTATE COMPANY, Agents

Treyer Edmond S b 842 52d
Treyer Theo wigmkr r 842 52d
Treyer Theo Jr wig mkr r 842 52d
Trezona Chas E salsn r 4284 Pied av
Trezona Thos F millhd b 1920 Linden
Trianon Apartments 235 E 12th
Tribble Walter elev opr b 891 Campbell

TRIBUNE BUILDING
412 8th n w cor Franklin

TRIBUNE PUBLISHING CO
John F Conners Vice Pres and Managing Editor Bruno A Forsterer Sec-Treas and Genl Mngr Alex Doig Director Publishers Daily and Weekly Tribune Job Printers Book Binders and Photo Engravers 8th and Franklin Phone Okld 528 Branch 1220 Broadway (See bottom lines)

Tribus Julius clk Justin Bamburger r 1536 22d av
Trickey Clarence E car opr S F-O T Rys rms 228 Wayne av
Trickey Frank R eng r 1025 68th av
Trickey Nellie H (wid Ransom D) r 558 62d
Trickler Benj H mngr Acme Bwg Co (Okld Branch) r S F
Tricoma Jos barber r 1016 14th
Triguero Antone deck hd S P Co r 1716 40th av
Trigueiro Antonio F barber b 517 Adeline
Trigueiro Manuel F deck hd S P Co r 535 Myrtle
Trigueiro Manuel F M pub A Uniao Portuguesa r 523 Adeline
Trigueiro Pauline F lndy wkr b 517 Adeline
Trimble see also Tremble
Trimble Alex J eng r 1179 32d
Trimble Alex F Jr oiler b 1179 32d
Trimble Alonzo E bkpr Barney Jacobs r 386 Okld av
Trimble Anna M (wid Wm) b 2338 Ransom av
Trimble Lillian tchr John C Fremont High School r 2338 Ransome av
Trimlett Robt carp r 3811 Brookdale av
Trimmer Grover P salsn b 660 Vernon
Trincano Eusebe r 1710 E 20th
Trinity Episcopal Church Rev Clifton Macon rector Tel av sw cor 29th
Trinity Norwegian Lutheran Church Athens av bet San Pab av and Market Rev E S Belgum pastor r 823 Athens av
Trinity River Mining Co W R Thomas sec 909 Bway
Tripe Geo W bkpr b 653 55th
Tripkovich Saml cook b 544 William
Triplett Alfred fireman S P Co r 1695 Atlantic
Triplett Chas r 1695 Atlantic

California Corrugated Culvert Co.
AMERICAN INGOT IRON
PIPE
ROOFING AND SIDING
IRRIGATION SUPPLIES
WIRE FENCING
PHONE BERKELEY 5420

Jackson Furniture Co.
THE DIGNIFIED CREDIT STORE
CLAY STREET, Bet. 13th and 14th, OAKLAND, CAL.
Globe Wernicke SECTIONAL BOOK CASES

PACIFIC FUEL & BUILDING MATERIAL CO.
1427 BROADWAY, OAKLAND
AT THE SIGN OF THE BRASS COAL HOD
COAL, WOOD, BUILDING MATERIAL
PRIVATE EXCHANGE, OAKLAND 770 CONNECTING ALL DEPARTMENTS

Triplett Chas W cond S F-O T Rys r 6932 Lockwood
Triplett Claude solr W G Logan & Co r 1711 88th av
Triplett Claude demonstrator r 1718 88th av
Triplett Geo L expman 3406 Frtvl av
Triplett Geo T ship carp S P Co b 1695 Atlantic
Triplett Geo W hlpr S P Co r 1695 Atlantic
Triplett Jennie lndy wkr Cal Sanitary Lndy b 1695 Atlantic
Triplett Margaret A (wid Albert H) b 1718 88th av
Triplett Oscar solr r 1605 88th av
Triplett Saml J tmstr r 1011 61st
Tripp Aaron E mach S P Co
Tripp Augusta (wid John L) r 723 Jackson
Tripp Chas F clk Kahn Bros r 4076 Agua Vista
Tripp Frank G elec b 4076 Agua Vista
Tripp Geo elec b 723 Jackson
Tripp Ida A (wid Stephen R) r 585 El Dorado av
Tripp Rickerson M mnfrs agt b 1051 7th av
Tripp Ruth E (wid R M) r 1051 7th av
Tripp Wm F supt r 6400 Palm dr
Tripp Winnie G (wid Clinton C) r 6060 Harwood av
Trippe Jesse M carp r 6439 Raymond
Trishman Anna steno b 1336 E 26th
Trishman Geo T clk r 1336 E 26th
Trivett Courtney N colr Pac Gas & Elec Co b 1726 12th av
Trivett Jerome F clk Taft & Pennoyer Co r 1726 12th av
Trobitz Henry E salsn G B M Gray r 828 18th
Trochel Gottlieb dairywkr r 2127 E 16th
Trofelli Jos lab r 5239 Tel av
Trolson John bkpr M A Casenave r 560 22d
Trombetta Dominico grocer 4428 Grove
Trombley Henry r 504 Willow
Trombly Lucien J salsn r 1527 Wellington av
Tronelle Lucy clk Cal Sanitary Lndy r 891 54th
Tronson Carroll hlpr b 1820 Castro
Tronson Nettie dom b 1820 Castro
Tronvig Emanuel millhd r 3639 E 10th
Trood Helen clk H C Capwell Co r Bkly
Troth Clarence A clk r 1906 Webster
Troth Dana S farmer r 1651 19th av
Troth Lawrence agt b 1430 Webster

TROTT WM J
(Barnes-Ingle Co) r 2310 Durant av Bkly

Trottemant Melanie (wid Rene) r 548 46th
Trottemant Rene iron wkr b 548 46th
Trotter Alfred police r 1102 10th av
Trotter Rev E J supt Apostolic Faith Mission r S F
Trotter Ira E barber Ed Genron b 3854 Tel av
Trotter John supt r 3209 Hollis
Trotter John expman r 3957 Adeline
Trotter John solr r 9223 C st
Trotter Mamie E dressmkr b 3854 Tel av
Trotter Mrs Sarah E r 3854 Tel av
Trotter Walter H cannery supt r 2437 E 11th
Trotter Wm C missionary r 2248 E 22d
Trottier Alma phone opr b 2226 Courtland av
Trottier A H brklyr r 2226 Courtland av
Trottier Emma bkbndr b 2226 Courtland av
Trottier Geo r 2201 62d av
Trottman Percy bartndr 1752 7th
Trouette Blanche R tailor b 891 54th
Trouette Jennie A clk Spaulding Pac C & D Wks b 891 54th
Trouette Louise (wid Andre) r 891 54th
Trouette Lucy Z clk b 891 54th
Trouette Tina M clk J Allec b 891 54th
Trouillet Arthur E news clk b 1578 32d
Trouillet Arthur L C saloon 700 Franklin r 1578 32d
Trousdale Elmer H plumber 696 20th r 2457 Valdez
Trousdale Henry J cond S F-O T Rys r 5263 Locksley av
Trousdale Mrs Virginia dressmkr r 5263 Locksley av
Trout Earl E barber John Tisch r 89 Laurel
Trout Eliza J (wid Noah) b 6543 Whitney
Trout Ida nurse b 3510 Tel av
Troutman Fletcher T carp r 4016 E 16th
Trow Chas L contr-bldr 835 38th
Trowbridge Elmer E real est r 1719 Market
Trowbridge Geo D r 1514 Alice
Trowbridge Wm E carp r 2923 Peralta av
Trower Albert E lbr r 426 36th
Trower Frank W whols lbr r 600 Jean
Trower Mary V steno b 209 Moss av
Troy Frank M promoter b 827 Kirkham
Troy Fred G live stk r 25 Monte Vista av
Troy Geo D mngr J H Troy Agency 481 11th
Troy John H (J H Troy Agency) r 827 Kirkham
Troy John H Jr with J H Troy Agency b 827 Kirkham

TROY J H AGENCY
Geo D Troy Mngr Agents Liverpool & London & Globe Insurance Co and Commercial Union Assurance Co 481 11th Phone Okld 7858

Troy Pharmacal Co (Inc) 1733 17th
Troxel Beryl M steno Coast Citrus Imp Co b 534 52d
Troxel Dillah H (wid B Frank) r 534 52d
Truan Chas lab r 719 Cedar
Truax Edith clk L Jensen Co b 669 32d
Truax Wm H chfclk A T & S F Ry b 990 Apgar
Trucco Frank scavenger r 1637 14th
Truchard Edw fireman S P Co rms 1685 8th
True Chas F r 528 Chetwood
True Chas R supt eng b 528 Chetwood
True Dorothy clk b 528 Chetwood
True Geo H b 1036 E 14th
Trueblood Geo L real est r 549 66th
Truebody Chas M printer Chas H King r 3675 Maybelle av
Truebody Josiah rms 589 6th
Truelson Bertie K grocer 5910 San Pab av r 1004 59th
Truelson Carl J jeweler b 1004 59th
Truelsen Marie steno b 119 Hillside av
Truep Albert F nurse 1216 Linden
Truesdale Frank E b 5586 Taft av
Truesdale Harry clk b 5586 Taft av
Truesdale Irving b 5586 Taft av
Truesdelle Jane A (wid John) b 780 58th

Peart & Elkington
AUTO SUPPLIES—TIRES—VULCANIZING
1716 Telegraph Ave., 1715 Broadway, OAKLAND
Phone Oakland 597
2133 University Ave., BERKELEY
Phone Berkeley 6974
42 Van Ness Ave., SAN FRANCISCO
All Makes Of Tires Repaired
"WHEN OUR RETREADS ARE WORN OUT, THEIR COST HAS BEEN FORGOTTEN"

For Halftone Engravings and Cuts from Line Drawings
SEE THE
Standard Photo Engraving Co. 263 TWELFTH ST. OAKLAND

PHOENIX FLOUR THE WHITEST THE BEST - ASK YOUR GROCER

Truesdale Mrs Margaret r 5586 Taft av
Truex Edith M r 669 32d
Truex Jos T carp r 2101 E 21st
Trufelli David clk r 401 Cavour
Trufelli Jos lab r 5223 Lawton av
Truffa Chas baker r 1378 15th
Trugo Chas barber r 699 24th
Truitt Elizabeth K (wid Jas) r 2208 Tel av
Truitt Harry E clk r 1953 48th av
Trukis Thos rms 366 10th
Truley E groundman elec dept S P Co r 1782 9th

TRUMAN CHARLES H J
Pres Truman Undertaking Co r 2935 Telegraph av

Truman Irvine J Jr lawyer r 1569 Jackson
Truman Mollie lndywkr Dom Lndy Co

TRUMAN UNDERTAKING COMPANY
Chas H J Truman Pres 2935 Telegraph av Phone Okld 5085 and 1919 Mission San Francisco Phone Mkt 109 (See right top lines)

Trumbly Chas A insptr r 5433 Boyd av
Trumbull Lyman F r 21 Ramona av
Trump Wm H cashr r 2175 41st av
Trumpp Raymond tmstr Bernhard & Erickson r 1012 45th
Trumpp Wm eng r 1012 45th
Truzzolino John walter F Digardi rms 823 Washn
Tscharner Lydian stdt Mills College
Tschisch Dorothy hskpr 2141 10th av
Tsunufuri K dyer r 678 22d
Tryon E O r Hotel Metropole
Tubbs Anna phone opr b 1617 14th
Tubbs David A cond S F-O T Rys r n s Sequoia av 1 e of Arroynelo
Tubbs Frank M stairbldr r 3335 Florida
Tubbs Ira E printer Okld Enquirer rms 822 Franklin
Tubbs Willard pressman b 1164 5th
Tubman John gardener b 1164 24th
Tubman Matthew cement wkr r 1164 24th
Tuchler Isadore tmstr Santa Fe Exp & Draying Co r S F
Tuck Herbert C editor The World r 581 13th
Tuck Lee & Co grocers 623 Webster

TUCKER ANDREW J
Mngr Cherry's r 530 13th

Tucker Arthur J supt West Coast Life Ins Co r Bkly
Tucker Arthur J foreman r 5349 Miles av
Tucker Birdie r 1620 Chestnut
Tucker Blanche aud S N Wood & Co b 1115 5th av
Tucker Mrs Carrie clk P O rms 478 19th
Tucker Chas emp John Breuner Co r 1228 Brush
Tucker Chas A painter 474 25th
Tucker David r 1102 34th
Tucker Esther V asst Merritt Hospital
Tucker Mrs E I bkpr Rantzau Bros r 2730 Adeline
Tucker Edgar M clk rms 478 19th
Tucker Ernest W painter E W Fardner rms 641 22d
Tucker Evelyn b 5169 Shafter av
Tucker Geo F bkpr r 2730 Adeline
Tucker Grace hairdresser Marvin's r Ala
Tucker Grace B clk G W Heintz b 381 Edwards
Tucker Grove J rms 478 19th
Tucker Harry printer b 849 Apgar
Tucker Herbert C lab r 1623 85th av
Tucker Lucinda (wid Saml) r 529 34th
Tucker Mrs Margaret cashr Cherry's r 530 13th
Tucker Myrtle P b 160 Perry
Tucker Sarah (wid Harvey) b 1308 E 19th
Tucker Susan L (wid Wm J) b 12 Randwick av
Tucker Theophilus r 820 Mead av
Tucker Wm H bricklyr rms 2137 Bway
Tucker Mrs W G rms 512½ 13th

TUCKER WM W
Pres W W Tucker Co (Inc) r 29 Mesa av

TUCKER W W CO (Inc)
W W Tucker Pres J H Cobbledick V Pres and Mngr Painting Wood Finishing Wall Paper and Paper Hanging Office and Shop 1330 Webster se cor 14th Phone Okld 716 (See back cover)

Tucksen Ella C steno Reed, Black, Reed and Bingaman and notary public r 1204 7th av
Tudhope Geo V asst elec supt City Electrical Dept r 4108 Emerald
Tudor Elbert E cond r 3532 Tel av
Tuffin Allan G dredgerman r 5448 Locksley av
Tuft Mrs Florence b 436 E 14th
Tuft Ole E seaman rms 2202 E 17th
Tuggy Henry D clk P O rms 505 18th
Tuhey Mrs Grace r 3216 Davis
Tulin Alex R carp r 834 58th
Tull Ambrose r 1659 5th
Tull Col V E r Oakland Hotel
Tull Mary E (wid Wm W) b 2509 E 27th
Tuller Ella stdt Heald's Bus Coll b 3299 School
Tuller Godfrey F cement wkr A S Watson r 3309 School
Tuller Jacob dairyman 3299 School
Tuller Otto plumber b 3299 School
Tullett Sadie D (wid Wm D) r 427 Linda av
Tullett Wm G tmstr b 429 Linda av
Tullock Alex plumber r 3236 E 12th
Tullock Carmileto clk W B Standeford
Tullock Hugh carp b 2445 24th av
Tullock Sarah (wid John) r 2445 24th av
Tully Alice b 2203 8th av
Tully Byaird L mach b 1723 41st av
Tully Edna L stdt Mills College
Tully Edw clk r 1947 41st av
Tully Howard C salsn b 515 18th
Tully Mary A (wid Stephen E) r 2203 8th av
Tully Nathan C r 1723 41st av
Tum Suden Ernest O concrete wkr r 1347 E 14th
Tum Suden Geo A sec Tum Suden Merc Co b 1551 13th av
Tum Suden J Henry N pres Tum Suden Merc Co r 1551 13th av
tum Suden Henry N salsn Geo W Austin b 1551 13th av
Tum Suden H Mercantile Co (Inc) J H N Tum Suden pres G A Tum Suden sec grocers 1103 E 14th
Tuman see also Thuman
Tuman Geo E surveyor r 1665 Frtvl av

USE PEACOCK ROCK SPRINGS COAL FOR GRATE AND RANGE FURNACE
SALT LAKE GAS COKE

MUTUAL REALTY CO. 475 11th ST., OAKLAND PHONE OAKLAND 7840
LOTS AND HOUSES ON EASY TERMS

L. E. GRIMM REAL ESTATE SALES AND EXCHANGES
Phone Lakeside 263 1550 BROADWAY

Bagger Sheet Metal Co.
SHEET METAL WORK
COAL FURNACES INSTALLED
PHONES Piedmont 470 A 2334
1 Chestnut St.
HOT BLAST GAS FURNACE
HEATS 5 ROOMS
1 HOUR FOR 10c
METAL STAMPING AND ORNAMENTS
PATENT CHIMNEYS

Tumelty Patk r 1014 E 11th
Tummell Louise meats 1101 Wood r 1316 Center
Tung Man Wo barber 395 8th
Tunison Murray iron wkr r 2307 92d av
Tunley Adam T hlpr Pac Gas & Elec Co r 1076 21st
Tunnicliffe Jesse G auto school 5702 Adeline r Bkly
Tuohy John clk S P Co b 1233 8th
Tuomey Lee S elec eng r 1421 Market
Tupper Eliza M (wid Harvey L) r 2254 E 20th
Tupper Isabel C (wid Walter D) r 5423 Claremont av
Tupper Minnie E clk b 2254 E 20th
Tupper Robt J draftsman b 5423 Claremont av
Tupper Walter H freight contr b 5423 Claremont av
Turban Chas H bootblk r 3101 Adeline
Turco John C lab b 5719 Shattuck av
Turco Jos lab r 460 42d
Turcott Clarence driver r 1633 4th av
Turf Club (Inc) 1214 Bway
Turgeon Jos painter Elec Dept S P Co rms 823 Franklin
Turlaschi Jos r 949 45th
Turlaschi Omadao lab b 949 45th
Turlaschi Pierriena steno b 949 45th
Turley Edw baggageman S P Co r 1782 9th
Turley Geo r 1262 Ocean av
Turov J umbrella repr r 540 6th
Turnbaugh Wm K (Turnbaugh & Cook r Ala
Turnbaugh & Cook (W K Turnbaugh A F Cook) confs 641 16th
Turnbull Arthur hostler S P Co (Ala) b 3403 E 14th
Turnbull David T foreman r 1730 9th
Turnbull Fred ydmn S P Co b 3403 E 14th
Turnbull Fred appr Moore & Scott Iron Wks b 1606 47th av
Turnbull Geo G tmstr r 1606 47th av
Turnbull Mary seams T E Kent r 1606 47th av
Turnbull Myrtle phone opr b 2121 8th av
Turnbull Robt nurserymn r 3403 E 14th
Turnbull Robt eng r 1470 36th av
Turnbull Thos spl agt r 2121 8th av
Turnbull Wm H eng S P Co r 1358 8th
Turner Aaron lawyer 1106 Bway Justice of the Peace 3222 E 14th r 2442 E 22d
Turner Aaron B bldg supt The Realty Syndicate b 2849 West
Turner Adelaide tchr Prescott School b 685 23d
Turner Mrs Agnes grocer (wid Jos) 897 Campbell
Turner Alex E (Turner & Davis) r 506 Campbell
Turner Alvin elec Kimball Elec Co r 1465 14th
Turner Annie M (wid John C) rms 1077 12th
Turner Mrs A D tchr r 60 11th
Turner Beatrice phone opr b 599 Jones
Turner Beatrice b 5017 Grove
Turner Belle clk b 901 Alice
Turner Benj J b 6511 Raymond
Turner Chas (U S N) r 1365 12th
Turner Chas B supt felt dept Paraffine Paint Co r Bkly
Turner Chas H L clk A T & S F Ry r 842 46th
Turner Chas J agt Prudential Ins Co r 2033 12th av
Turner Chas T rms 823 Washn
Turner Chester rms 716 Market
Turner Christina A steno b 1025 E 21st
Turner Creed eng W P Ry r 1104 Magnolia
Turner Edna b 630 Vernon
Turner Elizabeth (wid Thos) r 877 37th
Turner Ethel L bkpr Paraffine Paint Co r Bkly
Turner E J r 2201 Harrison
Turner Fannie G furn rms 830 Bway
Turner Florence phone opr b 599 Jones
Turner Frank A porter Pullman Co r 6457 Harmon ct
Turner Frank F pres Pioneer Wet Wash Lndy r 1061 61st
Turner Fred clk Judson Mnfg Co r 379 24th

TURNER FREDERICK C

Commissioners of Public Health and Safety r 255 Ridgeway av

Turner Fred N cook r 1426 13th
Turner F Van Pelt insptr r 5515 Market
Turner Gabriel N carp r 5817 Occidental
Turner Geo M porter Pullman Co r 405 E 11th
Turner Geo deckhd S P Co r 112 Adeline
Turner Geo J P bootblk 411 14th and 501 14th r 1068 32d
Turner Geo M r 276 Santa Clara av
Turner Geo N clk b 584 61st
Turner Grace tchr b 60 11th
Turner Hall 626 Webster
Turner Harriet E steno Natl Biscuit Co b 2849 West
Turner Harry C clk b 6615 Tremont
Turner Hattie milliner b 901 Alice
Turner Henry A waiter S P Co rms 1912 23d av
Turner Henry M broker r 571 El Dorado av
Turner Henry M tilestr r 1221 50th av
Turner Herbert F eng E A Moody r 943 10th av
Turner Herbert V r 216 El Cerritto av
Turner Jas A mach r 1211 14th
Turner Jean L asst sec Board of Education r 772 Rand av
Turner John farmer r 4830 Congress av
Turner John F meatctr G T Algeo r 3815 Ruby
Turner John F steamftr r 6314 Baker
Turner John H lawyer r Madison Park Apts
Turner John W housemoover 1600 48th av
Turner Kate (wid Patk) r 901 Alice
Turner Leland J clk L D Adams r May Cottage Beulah Park
Turner Lillian milliner b 877 37th
Turner Lillian r 966 69th av
Turner Louis r Madison Park Apts
Turner Mabel b 1061 61st
Turner Mrs Madeline baths 2306 Linden
Turner Maggie (wid Thos) r 862 Wood
Turner Mrs Margaret furn rms 587 8th
Turner Martin V waiter rms 1381 13th
Turner Mary C hair store 1602 12th av
Turner Mary J (wid Jas) b 6457 Harmon ct
Turner Mary K b 276 Santa Clara av
Turner Myron C b 839 34th
Turner Nellie W attdt David Hadden b 2940 Tel av
Turner Orval stdt b 729 11th

This DIRECTORY is ALWAYS PRINTED by the JOB PRINTING DEPT. OF THE TRIBUNE
Largest and Finest Plant in Oakland
Prices Lowest Work the Finest

CORRECT..... STATIONERY

Engraved Cards
Wedding Invitations
Stationery :: Stamping

Smith Bros.
472-474 13th St.
Bet. Broadway & Washington Sts.

Turner Peter b 871 55th
Turner Rebecca (wid Robt) b 276 Santa Clara av
Turner Robt mach United Eng Wks (Ala) rms 1530 Grove
Turner Robt L carp r 3137 Peralta av
Turner Rose (wid Moses) r 1465 14th
Turner Mrs R N b 192 9th
Turner Saml A lab W P Ry rms 1671 5th
Turner Sarah A (wid Laban J) r 1549 5th av
Turner Sarah P (wid Murray) r 2940 Tel av
Turner Stella opr Okld Lamp Wks b 1215 14th
Turner Sylvester r 1900 34th av
Turner Thos H ironwkr r 3520 E 10th
Turner Thos J b 1819 7th av
Turner Vivian boxmkr b 729 11th
Turner Walter train disp rms 587 8th
Turner Walter E porter r 937 E 12th
Turner Wellington H contr bldr 1030 34th av
Turner Wesley carp b 5502 Taft av
Turner Wm mach Stndrd Gas Eng Co r Ala
Turner Wm clk r 5609 Genoa
Turner Wm F porter rms 1454 5th
Turner Wm J clk b 5215 Genoa
Turner Wm L mining r 1511 Union
Turner Wm S r 3875 Howe
Turner & Davis (A E Turner M D Davis) saloon 1767 7th
Turney Wm W min eng r 2776 26th av
Turpin Fred switchman r 946 60th
Turpin Henry E clk Claremont Drug Co r 238 63d
Turrell Herbert N bldr r 456 Jean
Turrell Maude E r 144 Grand av
Turtle Jennie C (wid Chas) r 484 Chetwood
Turwick Peter W millhd r 1547 36th av
Tuscano Pasquale meat ctr r 916 8th
Tusch Geo Alex plumber r 4165 Howe
Tusher Elizabeth clk b 490 43d
Tusher Fred r 490 43d
Tusher Fred G eng S P Co r 357 Prospect av
Tusher Jos H tmstr Sperry Flour Co b 490 43d
Tusher Wm police r 452 Edwards
Tussey Thos r 1009 45th
Tuthill see also Tutthill
Tuthill Mrs C A b 182 11th
Tuthill Wm elec A F H Davis Co r 269 12th
Tutt Eugene R r 712 21st
Tutt Ina bkpr b 5259 Locksley av
Tutt Richd W grocer 9425 E 14th r 1712 92d av
Tutt Thos expman r 5259 Locksley av
Tutt Walter S clk b 5259 Locksley av
Tutt Wm E car opr S F-O T Rys r 737 E 11th
Tuttle Benj F music tchr r 545 32d
Tuttle Bertram T v-pres Hinman & Tuttle Inc r 556 Sycamore
Tuttle Clara A (wid Fred J) b 3540 Harbor View av
Tuttle Ella tchr b 3540 Harbor View av
Tuttle Harold W nursery b 3540 Harbor View av
Tuttle Herbert D clk r 592 62d
Tuttle Jennie B music tchr b 545 32d
Tuttle Laura M bkpr b 1365 87th av
Tuttle Louis O bkpr r 3540 Harbor View av
Tuttle Peter M carp r 1365 87th av
Tuttle Robt M carp r 2850 Pleasant av
Tuttle Rolland A real est r 633 57th
Tuttle Steven A millman r 2537 E 23d
Tuttle Wm S mech r 545 Jones
Tutts Patrick lab b 1165 3d
Tuttle Rose (wid Jas) r 1165 3d
Tuttso Patrick hlpr Moore & Scott Iron Wks r 1165 3d
Tuveson Antone chauffeur b 1911 Webster
Tvica John wiper S P Co rms 1783 5th
Tvica Michael lab S P Co rms 1783 5th
Tweedale Ellen (wid John) r 3883 Howe
Tweedale Maud F steno r 3883 Howe
Tweedie Frances attdt 436 Orchard
Twenty-Fifth Street Adventist Church 531 25th
Twenty-Fourth Avenue M E Church Rev W P Grant pastor 2410 E 15th
Twenty-Third Avenue Bank B F Edwards mngr C F Montgomery cashr 23d av se cor E 14th
Twenty-Third Avenue Baptist Church 23d av nw cor E 17th
Twenty-Third Avenue Branch Oakland Free Public Library 1535 23d av Mrs I M Sterling librarian
Twenty-Third Avenue Station S P Co w of 23d av and Park av junc
Twenty-Third Avenue Theatre 1215 23d av
Twigg Mrs Ellen r 1405 15th av
Twigg Jos B acting dep col U S Customs r 567 63d
Twiss Merrick E bridge tndr S P Co r 2334 26th av
Twombley Mary M (wid C H) r 419 28th
Twombly Elwin F grocer 1351 E 38th r 1353 same
Twombly Ray steward b 1353 E 38th
Twomey see also Toomey and Toumey
Twomey Cornelius J (Twomey & McDonough) r 515 27th
Twomey David J dept mngr Hale Bros r 371 61st
Twomey John A mach b 1480 9th
Twomey John J r 1446 85th av
Twomey Johanna M b 862 37th
Twomey Lee S foreman Okld Lamp Wks r 1421 Market
Twomey Mary (wid Edmond) rms 1480 9th
Twomey Mary E seams r 862 37th
Twomey & McDonough (C J Twomey A T McDonough) tailors 1525 Bway
Twyman Gertrude F bkpr b 826 53d
Twyman Jas M clk rms 2116 Brush
Twyman Jos P clk r 826 53d
Twyman Peter clk b 826 53d
Twyman Russell T engr r 5390 Bryant av
Tyack Henry mining r 1224 E 37th
Tye Walter tmstr Street Dept
Tye Wm patrn mkr Judson Mnfg Co r 3324 Adeline
Tyhurst Jas P carp r 417 Avon
Tyken Frank G pigeon fancier 7424 Lockwood
Tyler Albert F carp b 6001 Tel av
Tyler Amos H r 3514 Elston av
Tyler Annie M (wid C) r 2116 9th av
Tyler B Frank salsn b 3863 Brighton av
Tyler Chas L emp Crane Co r 1576 Park av
Tyler Earl rms 1576 Park av
Tyler Mrs Elizabeth nurse 804 13th
Tyler Mrs Florence E r 3863 Brighton av
Tyler Frank A painter r 482 Hardy
Tyler Fred B r 2824 E 23d

Maxwell
The Glidden Tour Winner

The Maxwell Automobile
A. C. HULL, Oakland Distributor
S. E. COR. TWELFTH AND OAK STREETS
PHONE OAKLAND 1333

American
Touring
Champion

RICHMOND ANNEX
LOTS 5.00 A MONTH AND UP
SEE E. J. HENDERSON
305-311 First National Bank Bldg.
Telephone Oakland 411
OAKLAND, CAL.

Frankfort General Insurance Co.
LIABILITY—BURGLARY—PERSONAL ACCIDENT
WALTER A. CHOWEN, General Agent
340 Sansome St., San Francisco—Bacon Bldg., Oakland—Atchison Bldg., Berkeley

Ranch Subdivision Farm Lands
City Property and Homes
Renting and Leasing
Insurance Investments and Loans
GUNN REALTY CO.
402 12th St. Oakland, Cal.
Telephone OAKLAND 19

Tyler Geo A Ry Postal clk r 982 10th
Tyler Geo L salsn H D Samuel Co r Seventh av Apts
Tyler Harry A salsn National Biscuit Co r 821 29th
Tyler Jas A salsn Sun Milling & Co r 821 29th
Tyler Louisa (wid Edw) r 2325 Myrtle
Tyler Mary maid rms 371 13th
Tyler Stanley B real est b 2824 E 23d
Tyler Vivian E clk b 3863 Brighton av
Tyler Wm S elec r 4110 Brookdale av
Tyllesen Fred shoes 1310 Webster r Ala
Tymeson Cephas clk r 1933 E 24th
Tynan Gertrude b 685 23d
Tynan Jos iron wkr r 6521 Tel av
Tyner John T tailor r 448 61st
Tyner Paul emp S P Co r 2863 Ford
Tyng Fred K elec b 47 Echo av
Tyree Helen steno Farmers & Merchants Savs Bank b 1514 Alice
Tyrell Jas P r 921 Kirkham
Tyrell Mary W instr M T and Coml High School b 921 Kirkham
Tyrer Henry G baker b 1802 88th av
Tyrer Jas W pedlar r 67 6th
Tyrrel see also Tyrrell Terrill

TYRREL CHARLES A
Real Estate and Insurance Agent Fireman's Fund Insurance Co 1605 Telegraph av Phone Okld 263 r 376 62d Phone Pied 5703

Tyrrel Chas P picture opr b 376 62d
Tyrrel Mrs Emily b 618 56th
Tyrrel Harriet O (wid Jeremiah) b 376 62d
Tyrrel Harry M salsn C A Tyrrel r 424 E 15th
Tyrrel Horace W painter r 1707 38th av
Tyrrel J died Dec 27 1912

TYRRELL EDWARD J
Attorney at Law 304-307 Security Bank bldg r 1421 Market

Tyrrell Grace steno b 2905 E 16th
Tyrrell Jennie (wid John C) r 585 38th
Tyrrell Nellie rms 914 Market
Tyrrell P J watchman Street Dept
Tyrrell Ransel S r 2808 School
Tyrrell Sarah J (wid Isaac B) b 891 Mead av
Tyrrell Virginia C steno b 585 38th
Tyrrell Zaida tchr b 2808 School
Tyroll Clarice M clk r 2905 E 16th
Tyroller Ignatz brass molder r 312 Bay pl
Tyson Alla G steno b 1100 14th
Tyson Benj M clk Davis & Jones b 2024 27th av
Tyson Bessie E bkpr b 1100 14th
Tyson Geo H lino opr Okld Tribune b 260 38th
Tyson Harold S stdt b 260 38th

TYSON JAMES
Pres Sunset Lumber Company r Ala

Tyson Lucy R (wid Nathaniel E) r 1100 14th
Tyson Margaret (wid Jos B) rms 948 Cypress
Tyson Mrs Minnie rms 512½ 13th
Tyson Mitchell pilot b 692 Mariposa av
Tyson Robt Asst Probation Officer Ala County r Niles
Tyson Robt J pres r 9 Sea View av
Tyson Wm boilermkr r 1631 51st av

U

U A O D meets 9412 E 14th
U A O D Live Oak Circle No 57 763 12th
U D R A M Frtvl Chapter meets Masonic Temple Frtvl

U C EXPRESS AND STORAGE COMPANY
(C H Samuels E B Haunschild) Warehouse 1917 Berkeley Way cor Bonita av Office 2033 Shattuck av (Bkly) Phone Bkly 1082

Uberto Chas photographer 4152 Tel av
Uccello Bart lab r 523 52d
Uccello Domingo carp b 523 52d
Uccello Stephen carp b 523 52d
Ucovich Paul lab r 1669 Pac
Ucovich Peter restaurant 105 Bway r 1717 81st av
Udall Andr salsn C L Decker r Bkly
Ugland Chris grocer 132 E 14th
Uher Albert tailor Frank Uher b 670 18th
Uher Frank ladies tailor 627 14th r 670 18th
Uhl Adolph (Uhl Bros) r 304 Hillside av
Uhl Bros (Adolph and Geo A) wall paper 1319 Franklin
Uhl Geo A (Uhl Bros) r S F
Uhl Marie (wid Geo) r 2901 Brookdale av
Uhlengchamp Wm r 585 63d
Uintah Development Co G W Caldwell sec 1225 Bway
Ukich Martin stevedore b 890 Campbell
Ulbrandt Mrs Celia alteration hd b 3901 Vale av
Ulbrandt Fred C lab r 3901 Vale av
Ulcker Gottfried cement wkr r 2423 Wilbur
Uldall Carl P draper Jackson Furn Co r Ala
Ullman Albert janitor Union Sav Bank bldg
Ullry Mary b 3111 West
Ullstrom Gus lbr hdlr b 205 3d
Ulman Albert janitor b 6235 Baker
Ulman Oscar adv expert r 829 E 19th
Ulmer Chas A bkpr r 663 66th
Ulmer Chas A clk Panama Tea Co r 663 66th
Ulrey Alice (wid David) rms 1046 5th av
Ulrey Mrs Alice cook rms 1450 Bway
Ulrich Fred real est b 1940 48th av
Ulrich Frank baker rms 524 8th
Ulrich John baker Peterson & Hesse 1022 Washn
Ulrichs Martin H colr Hogan Lbr Co r 2608 13th av
Ulsteen Edgar A r 1744 13th av
Ulsteen Pearl b 1142 E 16th
Umatilla Council No 101 meets Starr King Hall
Umbreit Chas C driver Yosemite Lndy r 808 42d
Ume Ya Co conf 388 7th
Umeki T shoemkr 1007 Kirkham r 1224 Center
Umphray Wm E real est 1762 Bway r 2107 57th av
Umphred Allan L sec Met Furn Co b 1303 Poplar
Umphred Edwin F (F M Umphred & Son) r 259 Lee
Umphred Franklin M (F M Umphred & Son) b 252 Lee

Taft and Pennoyer Company
Oakland's Greatest Department Store Clay, Fourteenth & Fifteenth Sts.
FORTY LARGE DEPARTMENTS Telephone Lakeside 500

First National Bank Oakland Get a Safe Deposit Box $4.00 A Year Upwards

Umphred F M & Son (F M and E F) whol furn Halleck nw cor Park av
Umphred Jos W pres Met Furn Co r 1303 Poplar
Umphred Nellie (wid J W) clk Kahn Bros r 711 Harrison
Unberto Cavallo lab r 3424 Haven
Uncapher Arthur H cond S F-O T Rys b 1314 E 15th
Uncapher Byron D carp Okld Lamp Wks r 2416 E 24th
Underhill Wm F acct r 1422 16th
Underwood Eleanor E nurse b 626 22d
Underwood Elizabeth P steno Stocker & Holland Abs Co b 5917 Grove
Underwood Geo G police r 2349 E 24th
Underwood Harley concrete wkr b 669 42d
Underwood Ira A carp r 5917 Grove
Underwood Irene b 5917 Grove
Underwood Randall H draftsman City Eng r 4247 Howe

UNDERWOOD TYPEWRITER COMPANY
G H McCormack Mngr 418 15th Phone Okld 4909

Underwood W H baker H D Cushing Co
Undhjen Ole eng S P Co r 1028 Peralta
Undine The furn rms 414 7th
Unfug John F W with Calif Creamery Co r 3843 Howe
Ungaretti Chas lndywkr r 1393 18th
Unger Jos cement finisher r 3052 Dakota
Unger Milton E salsn Tillmann & Bendel r S F
Unger Morrison banker r 554 37th
Ungersma Jos blksmith rms 1611 Tel av
Ungewitter Henry T treas r 832 14th
Union Blind & Ladder Co (Inc) E J Thomas pres G W Drew sec 3535 Peralta
Union Carpenters' Hall 761 12th
Union Carpenters' Hall Assn D Campbell sec 761 12th

UNION CENTRAL LIFE INSURANCE CO OF CINCINNATI OHIO
Ramsey Probasco District Mngr 105 Bacon Bldg Phone Okld 2689

Union Fish Co Philip Crivello mngr 416 Clay
Union Floor Co (W W, H R, E E and Mrs E S Cinnamond) hardwood floors 713 Clay

UNION FRENCH LAUNDRY
Lemer & Porte Proprs Gentlemens Clothes Our Specialty 861 Isabella Phone Okld 753

UNION GAS ENGINE CO
H P Goodman Pres O H Fischer 1st Vice Pres Capt W J Gray 2d Vice Pres G W Emerson Sec O H Fischer Genl Mngr W L Corson Chief Eng Mnfrs Gas Gasoline Distillate Kerosene and Oil Engines for Marine Stationary and Hoisting Service Works Kennedy and Canal at 23d av Station Phone Merritt 128 Office and Salesroom 503-505 Mission S F Phone Douglas 2485

Union Home Builders Greene Majors pres M L Hadley v-pres W C Goodwin sec 331 First Natl Bank bldg
Union Hotel furn rms 1256 E 12th

UNION ICE COMPANY THE
E W Hopkins Pres C K Melrose Sec C A Crow Treas Simon B Toby Vice Pres and Genl Mngr 810 Webster Phone Lakeside 266 Fruitvale branch 4601 E 14th

UNION LAUNDRY CO (Inc)
R Takata Propr Best Japanese Laundry on the Coast 2510 Filbert Phones Okld 3958 and 2382

UNION LITHOGRAPH CO
C M Shrader Oakland Mngr Lithographers Printers and Book Binders 414 Security Bank Bldg Phone Okld 7651

UNION MACHINE WORKS
Jos P Wohlfrom Pres Mark C Lee Vice Pres John G Wohlfrom Treas Max Koenig Sec 375 3d Phone Okld 1062

Union National Bank H N Morris receiver 425 First Natl Bank bldg
Union Oil Co of California O A Wallfisch spl agt ft Powell
Unon Pacific Coal Co P H Brooks agt 433 13th

UNION PACIFIC LAUNDRY
Joseph Bouhaben Proprietor Washing For Restaurants Hotels Chop Houses and Barber Shops a Specialty 830-834-838 28th Phone Okld 3342

UNION PACIFIC RAILROAD COMPANY
H V Blasdel Ticket Agt A V Stevenson Frt Agt 1228 Broadway Phone Okld 1314

Union Plaza 34th and Peralta

UNION SAVINGS BANK
W G Henshaw Pres Victor H Metcalf Vice Pres and Mngr Chas T Rodolph Vice Pres and Asst Mngr A E H Cramer Cashier L E Boardman Asst Cashier C F Gorman Asst Cashier Broadway ne cor 13th Phone Okld 805 (See P 7)

Union Savings Bank bldg Bway ne cor 13th
Union Street Presbyterian Church 849 Union
Union Theatre B B Staudenmyer mngr 2253 E 14th
Union Transfer Co Leo Dixon mngr 538 17th

UNION WATER CO OF CALIFORNIA THE
Albert Hanford Pres F W Frost Sec-Treas C E Gilman Genl Mngr 400-419 Syndicate bldg

Unitarian Church Rev W D Simonds pastor 14th cor Castro

UNITED ADVERTISING CO
(C A Hines R L Leroy) 1715 Telegraph av Phone Oakland 3504 (See left top lines)

United Artisans No 468 1918 Grove
United Cigar Stores Co 801 Bway and 1330 Bway
United Electrical Vehicle Co Benj O Johnson pres 3310 Tel av
United Evangelistic Mission Assn Rev L Thompson Rev V D Peck supts 431 Market

WICKHAM HAVENS
· INCORPORATED ·
entire top floor
OAKLAND BANK of SAVINGS BLDG
Choice Residence Properties on Small Payments
Homes Built on Easy Terms
PHONE. OAK. 1750

Torrance, Marshall & Co.
Successors to J. H. Adams & Co
Government, Municipal, Railroad and Corporation Bonds
300 SANSOME ST., Cor. California, SAN FRANCISCO. Telephone Douglas 2791

OAKLAND ELECTRICAL CO. INC.
ELECTRICAL ENGINEERS - CONTRACTORS - SUPPLY DEALERS
407-12TH STREET OAKLAND, CAL

2121½ CENTER ST.
Berkeley, Cal.
Phone Berkeley 4941
THOMPSON & DOOLEY
SUMMER HOME REALTY
OWNERS OF
"CAMP DIXIE"
SONOMA CO.
CAL.

FAMOUS
"YOSEMITE BEER"
"TRUE LAGER"
ENTERPRISE BREWING CO. S. F. CAL.

UNITED HOME BUILDERS (Incorporated)

F G Becker Pres A F Eliel Vice Pres W A Powell Sec B G Ensign Treas 1762 Broadway Phone Okld 709

United Import & Mnfg Co H A Gasberg mngr whol jewelry and cigars 516 11th

UNITED IRON WORKS

E Winsby Pres and Genl Mngr Charles S Booth Vice Pres Charles E Chamberlain Sec and Treas George E Randolph Supt 580 2d cor Jefferson Phone Okld 311

UNITED LIGHT & POWER COMPANY

M H Gregg Manager 410-411 Syndicate Bldg Electric Light Power and Steam Phones Okld 367-368 Power House 1st cor Alice S F Office 811 Mechanics' Institute Bldg

United Order of Theosophists 1127 Clay

United Presbyterian Church Castro se cor 18th

United Properties Co of California The Treas S F-O T Rys 10th fl Syndicate Building

United Spanish War Veterans 812 Bway

United States Army Recruiting Office Sergt Louis Jaeger in charge 706 Bway

UNITED STATES CUSTOMS

F W Cushing Deputy Collector 508 Broadway Phone Okld 478

United States Department of Justice Bureau of Investigation 526 U S Custom House S F

UNITED STATES DISCOUNT COMPANY

Salary Loans Room 5 470 13th Phone Okld 1893

United States Fidelity & Guaranty Co J B Lanktree gen agt 500 Bway

UNITED STATES HEALTH AND ACCIDENT INSURANCE COMPANY

C L Foster Dist Mngr 56 Bacon bldg Phone Okld 2826

United States Internal Revenue Thos L Bell dep colr 408 8th

UNITED STATES POST OFFICE

Paul J Schafer Postmaster Wm W. Robson Assistant Broadway s e cor 17th (For list of branches and sub-stations see p 734)

United States War Veterans (Dept of Cal) 6 Blake & Moffit bldg

UNITED TRANSFER CO

J L Dixon Mngr Only Company Checking Baggage at Your Home Direct to Destination Furniture Moved Packed Stored and Shipped Office and Warehouse 538 17th Phone Okld 248 (See right bottom lines)

Unity Lodge No 359 Co-Masons 763 12th

University Boat Club (U of C) ft 7th av

Unland Mrs Hilda G b 3477 82d

Unna Harry autos r 999 43d

Unna Louis painter S F-O T Rys r Ala

Unsworth Harriet S (wid John) rms 1225 Poplar

Unterberger Marcus clnr r 916 Jackson

Unterbrink Mrs Emma furn rms r 574 17th

Upchurch Leo clk A J Hanford r 845 Isabella

Updegraff Wm M painter b 3430 Elm

Uphouse Albert L clk J Cahill & Co b 958 18th

Upper Fruitvale Hall ss Champion 1 e of Hopkins

Upper Fruitvale School No 1 Boston av nr School

Upright Louis mnfrs agt r 611 Apgar

Upson Raymond gateman b 835 Wood

Upson Sylvain rms 530 13th

Upto Aug F foreman r 835 Wood

Upton Edw A dentist 601 First Natl Bank bldg r 214 Perkins

Upton Emma manicure John Tisch rms Hotel Arcade

Upton Frank H ship ftr United Eng Wks (Ala) r 3884 Howe

Upton Louis M archt b 320 Lenox av

Upton Maylon W clk r 320 Lenox av

Upton Raymond A gateman S P Co r 835 Wood

Upton Walter E B agt r 1413 88th av

Upward Walter mngr r 242 John

Urbach Wm C barber Fine & Hagans r 1523 Chestnut

Urban Jane M actress Ye Liberty Playhouse r 2145 Harrison

Urch Efford E contr and bldr 8920 E 14th

Urch Ernest W designer-bldr r 3863 Grove

Urch Harry E carp b 2101 E 21st

Ure Jas r 1548 4th av

Uren David grader r 7437 Weld

Uren Edwin F mach Union Gas Eng Co r 1930 73d av

Uren Eliza J (wid Edw) r 611 34th

Uren Emily steno b 611 34th

Uren Jos J hlpr S P Co r 1739 9th

Urey Frank (Nylen & Urey Bros) r 1733 Goss

Urey Wm (Nylen & Urey Bros) r 1229 Campbell

Uridge Wm G r 132 Hillside av

Urlovic John restaurant 512 15th r 1521 Clay

Urmson Frank A salsn r 4286 Pied av

Urquhart Jas C ship bldr r 717 Madison

Urquhart John C ship bldr b 1019 Filbert

Urquhart Lillian clk Abrahamson Bros b 1619 Filbert

Urquhart Simon O ship bldr r 1019 Filbert

Urquhart Thos J clk Thos McCarthy

Ursell Geo S marble and granite wks 4387 Pied av r 1647 25th av

Ursula Apartments 601 25th

Real Estate Insurance **Taylor Bros. & Co.** Mortgage Loans Investments
Rooms 206-209 First National Bank Building Telephone Oakland 950

TRUMAN UNDERTAKING CO.
2935 TELEGRAPH AVENUE
S. W. COR. 30TH ST.
PHONE OAKLAND 5085
OAKLAND, CAL.
1919 MISSION STREET
BET. 15TH AND 16TH
PHONE MARKET 109
SAN FRANCISCO CAL.

Usher Austin B clk rms 1207 Filbert

UTAH FUEL CO
(W H Myers) Wholesale Coal and Coke 222 Bacon Bldg Phone Okld 4238

Uth Mrs E Bingham phys 1307 Magnolia
Uth Harold chauffeur b 1307 Magnolia
Uth Margaret steno b 1307 Magnolia
Uth Paul bkpr A Currlin & Son r 1307 Magnolia
Utilities Sales Agency W H Little mngr auto supplies 1745 Bway
Utley Chas A trav salsn r 5926 Tel av
Utter John F lawyer b 1440 12th av
Utter Moses millwright b 1935 Linden
Utterback Geo R grocer 3760 E 14th r 2320 Mitchell
Utterback Iva steno Okld Tribune b 1906 Webster
Utterback Orion A cond S F-O T Rys rms 1238 12th
Utz Wm physical dir r 696 10th
Uyeno K lndywkr r 724 Myrtle
Uzafovage C Edw livery 386 11th r 2701 26th av
Uzzell John W expmn r 3023 Magnolia
Urzzelle Mary L bkpr Western Paper Box Co b 3023 Magnolia

V

Vaca Jovita dom 3045 Tel av
Vacareza Chas A presser C J Heeseman (Inc) r Ala
Vacca Frank E lab r Alma Mine
Vacchio G lab b 248 McAdam
Vacconi Pasquale car clnr r 5365 Bryant av
Vagg Wm S clk r 1020 53d
Vagnozi Geo packer b 824 Arlington av
Vagnozi Mary (wid Geo) r 824 Arlington av
Vahey Geo tmstr r 509 43d
Vahey Michael r 1027 Castro
Vahlberg Wm T min broker 909 Bway r 1708 Chestnut
Vail Barbara C lnstr b 2242 7th av
Vail Elbert M supervisor Playground Comn b 2242 7th av
Vail Emmet J painter b 2501 Market
Vail Henry R asst mngr ins dept Frank K Mott Co b 2242 7th av
Vail Katherine R stdt b 2242 7th av
Vail Laura (wid Oscar) r 3505 West
Vail Mary B prof Mills College
Vail Rev Milton S r 2242 7th av
Vail Napoleon B died Feb 18 1913
Vallo Batista lab r 358 45th
Vajalo Marko cook 467 11th r 1707 12th
Valadao Frank car dept S P Co r 1217 16th av
Valadon Antone carp r 3212 Adeline
Valadon Enos E flagman S P Co r 1821 Chase
Valadon Geo E appr b 1821 Chase
Valadon Jas A carp r 2934 Adeline
Valante David plumber b 891 41st
Valarino Simond lndywkr Union Pac Lndy b 834 28th
Valas Jas (Janetos & Valas) r 1882 Atlantic
Valdacci Albert tilestr b 1076 32d
Valdez Apartments Mrs Francis E Manning mngr 295 23d
Valdocchi Cherra comn mer r 456 38th
Valencia Chas E meatctr Fred Becker r 917 Castro

ROCK RIDGE
PROPERTIES
LAYMANCE
REAL ESTATE COMPANY, Agents

Valencelnio Felix lab r 5646 Ayala
Valencia Chas E meatctr r 917 Castro
Valenti Amelia (wid Julius) b 5882 Vallejo
Valenti Mario carp r 5882 Vallejo
Valenti Philip waiter b 5882 Vallejo
Valentine Alice B (wid John J) r 246 Perry
Valentine Anna (wid Frank) r 351 Peralta
Valentine Antone D barber r 929 27th av
Valentine Belle E glove ftr b 1624 12th
Valentine Benj P b 351 Peralta
Valentine Clara F (wid John) hairdresser 3249 E 12th
Valentine Edw C r 2023 41st av
Valentine Frank P rms 351 Peralta
Valentine Frank P gardener r 4712 Fairfax av
Valentine Geo r 2756 E 8th
Valentine John lab r 1005 5th
Valentine John J brushes r 532 E 20th
Valentine John N paper hngr r 1624 12th av
Valentine Jos hlpr Robt Howden rms Y M C A
Valentine Julia A grocer 1624 12th av
Valentine Mrs J J sec Ala County Assn for the Prevention of Tuberculosis r 532 E 20th
Valentine Layde S steno Burnham-Standeford Co r Hayward
Valentine Mae b 1624 12th av
Valentine Manuel millhd r 1834 Marin way
Valentine Manuel r 2635 E 10th
Valentine Thos b 3249 E 12th
Valentine Wm F brass wkr J V Bender r 2712 E 21st
Valentine Wm L driller United Eng Wks (Ala) r 2192 Harrington av
Valentino Ottolini cook 238 Bway rms 234 same
Valenzano Mrs Enriqueta lndywkr Union French Lndy r 5646 Ayala
Valenzuela Bernard blksmth 553 8th r 1629 46th av
Valerga Antonette (wid Bartolomeo) r 634 38th
Valerga Bernardo lab b 1426 3d
Valerga Frank artist b 615 38th
Valerga Giobatta tmstr r 1426 3d
Valerga Ida vocal tchr 638 38th
Valerga Jas tmstr r 1430 3d
Valerga John H musician r 621 38th
Valerga Lawrence b 634 38th
Valerga Mildred b 524 58th
Valerga Richd P musician r 626 38th
Valerga Toncredi T musician r 3806 Grove
Valerino Frank cement wkr r 3106 Linden
Valerla S cook Industrial Home for Adult Blind
Valerio Antone car dept S P Co r 2837 E 9th
Valero Louis A baker r 3750 Penniman av

California Optical Co.
1221 Broadway Oakland
MAKERS OF GOOD GLASSES
181 Post Street San Francisco
California Optical Co.

Massachusetts Bonding and Insurance Co.
Surety Bonds—Casualty Insurance—Prompt Service
Phone Lakeside 213 719 SYNDICATE BLDG.

GRANT D. MILLER
2368-2372 East Fourteenth St.
OAKLAND, CAL.
Automobile Service
Lady Attendant
Funeral Director
Phone: MERRITT 511
Res. Phone Merritt 512

Lewis and Mitchell Inc.
REAL ESTATE AND FIRE INSURANCE Brokers
1520 Broadway
Phone Oakland 6622

Valiant Wm salsn The Hub r 513 Bway
Valine John C sec I D E S r 1626 14th
Valk Edmund r 863 Athens av
Valkenburgh Mary O (wid P Isaac) r 807 Madison
Valladao Anth brkmn b 827 Milton
Valladao Carl hlpr r 916 61st
Valladao Eugene driver W F & Co Exp
Valladao Fred lab r 916 61st
Valladao John r 827 Milton
Valladao John C cond S F-O T Rys r 713 52d
Valladao John M mech r 930 57th
Valladao Jos F saloon 1360 Frtvl av
Valladao Virginia clk Smith Bros b 827 Milton
Vallance John mngr nursery dept C C Morse & Co r 21 Linda av
Vallarino Dominic car washer S F-O T Rys r S F
Vallea Thos B b 1047 Bella Vista av
Valleau Anna (wid Geo) b 687 35th
Vallejo Edw M r 1438 Madison
Vallejo Harvey B salsn Pierce Hdwe Co r 624 8th
Vallejo Napoleon P trav salsn r 1128 8th
Vallender Wm J baker Merrick Baking Co r 3532 Laguna av
Vallentine see also Valentine
Vallentine Alex clk Hammer-Bray Co r 3257 Logan
Vallerga Ceaser baker B Giussi Co rms 1500 Cypress
Vallereux Robt clk r 1935 Harrington av
Valles John A cigar mkr r 8609 E st
Valletti Chainto lab b 891 41st
Valli Mary (wid Jos) b 2309 Market
Vallinger Louisa tchr rms 185 15th
Vallis Bertram rms 366 10th
Valpreda Louis (Valpreda Bros) r 4531 Grove
Valpreda Benvenuto (Valpreda Bros) b 4531 Grove
Valpreda Bros (Louis and Benvenuto) meats 5411 Grove
Valto Albert waiter b 1727 8th
Valva Cono M saloon r 1103 Poplar
Valva Frank porter r 1101 Poplar
Valyalo John lab r 828 Wood
Van see also Von
Van Mrs Clara b 973 Apgar
Van Phillip carp r n s Kansas 1 e of Adams crk
Van Allen Albert driver Goldberg Bowen & Co b 731 6th
Van Allen Geo hlpr Hale Bros r 501 7th
Van Allen Harry C mngr r 2614 11th av
Van Alstine Caroline (wid Alonzo) r 1528 35th av
Van Alstine Edw real est r 1458 35th av
Van Alstine Jas H painter rms 9440 E 14th
Van Alstine Wilianna r 2513 Adeline
Van Alstyne Lottie tchr Pub Schools
Van Amringe Maude P (wid John E) b 3565 Dimond av
Van Antwerp Eugene M salsn Goldberg Bowen & Co r 1536 2d av
Van Arsdale Anna G (wid Alfred D) r 1717 96th av
Van Arsdale Ceceiia G clk P O b 1717 96th av
Van Arsdale Jas E elec eng r 3477 Louise
Van Arsdale Louise tchr r 1717 96th av
Van Auken Esther nurse r 3216 Tel av
Van Auken John trav salsn rms 590 11th
Van Baggen Louis P solr r 5411 Genoa
Van Barager Mrs May clk E Lehnhardt r 612 17th
Van Booth Mrs M rms 1724 San Pab av
Van Buren Jay D credit man r 456 Hanover av
Van Buren Laura K stdt b 456 Hanover av
Van Buskirk David mach r 1920 4th av
Van Buskirk John I printer b 644 Merrimac
Van Buskirk O D salsn The Realty Syndicate
Van Buskirk Longwell telephone maintainer S P Co r 746 17th
Vance Bert A clk S P Co r 929 63d
Vance Chas E acct r 3044 Lynde
Vance Edgar H capitalist r 1911 Webster
Vance Effie S pub steno 325 First Natl Bank bldg r 305 Euclid av
Vance Evelyn lndywkr Excelsior Lndy Co b 1735 Market
Vance Florence E cashr b 1735 Market
Vance Jas r 305 Euclid av
Vance Jas M carp r 1735 Market
Vance Jos W bkbndr Okld Enquirer r 7425 Weld
Vance John D mech United Elec Vehicle Co r 7425 Weld
Vance Marie H (wid S Albert) b 334 Pala av
Vance Morris clk rms 1657 7th
Vance Walter D mngr Rauch & Lang Sales Co r 820 36th
Vance Wm L restaurant 1740 7th r 2045 Market
Van Cawenberghe Remy gardener r 3490 Pallister
Van Cleve Walter deckhd S P Co b 1128 10th
Van Cleve Wm F painter S P Co r 1128 10th
Van Court Elizabeth (wid John W) b 5690 Ocean View dr
Van Court Eugene reporter dept 1 Police Court r 5690 Ocean View dr
Van Court Isaiah b 456 61st
Van Curen Caroline B (wid Jas) r 2412 Webster
Van Dayne Mrs Edna M tchr b 1109 Oak
Van De Burg Edna C b 156 Dracena av
Van De Burg Mary N (wid Edw) b 156 Dracena av
Vandegrift see also Vandergrift
Vandegrift Jas A mngr Okld Lamp Wks r 74 Fairmount av
Vandel Billie chorus Columbia Theatre
Van de Lure Mathew fireman S P Co rms 1713 10th
Van De Mark Lucy M music tchr 1433 Poplar

VAN DE MARK WM N
Deputy County Assessor Court House r 1433 Poplar (See adv)

W. N. VAN DEMARK
DRAMATIC INSTITUTE
and
School of Oratory
1433 POPLAR ST., OAKLAND, CAL.

R. C. Endriss Optician
Phone Oakland 3812
536 Twelfth Street

OCCIDENT HARDWARE CO.
SARGENTS' ARTISTIC HARDWARE AND MECHANICS' TOOLS
Claremont and Telegraph Avenues, Oakland, Cal.

Vandenberg Robt C driver r 947 Apgar
Van den Bergh Gustav tailor G W Heintz r 3811 E 14th
Van den Bergh Mrs Zoe notions 3811 E 14th
Van Denberghen Jos artist b ft Powell
Vanderbos Jacques L printer r 5659 Genoa
Vandenburgh Alfred M painter r 3811 High
Van Denburgh Beatrice r 1028 Adeline
Vandenburgh Carrie M clk Edw Belle-Oudry b 3811 High
Van Den Burgh Mary E (wid Lenard B) r 1115 16th
Vandenpeereboom Gustave r 2043 Okld av
Vanderbeck Mary J (wid Jas) r 2004 Franklin
Vandercook Albert E supt Cal Extraction Co r Ala
Vandercook Edw P real est r 2383 E 27th
Vandercook Emma (wid Fred) b 2823 E 27th
Vandercook Mrs Vivien P r 829 E 19th
Van Deren Arch floor wlkr H C Capwell Co r 313 E 19th
Vandergraw Ida tchr Pub Schools b 1109 Oak
Vandergrift Lyle B meats 4315 E 14th r 4075 Foothill blvd
Vanderhaar Henry finisher r 3901 San Juan av
Vanderhoof Herbert H musician r 741 11th
Vanderhoof Mrs Josephine dressmkr 741 11th
Vanderhoof Mrs Josephine r 735 14th
van der Hoogt John W B bkpr r 936 55th
Van der Kailj Wm J draftsman r 785 77th av
Vander Laan John F bkpr rms 1502 Jackson
van der Linden Cornelius H r 4130 Howe
van der Linden Peter watchmkr 7 Glen av b 4130 Howe
Vandermark John lab r 2146 E 24th
Vander Naillen Edmund H clk b 5218 Lawton av

VANDER NAILLEN EDMUND L

Pres Vander Naillen's School of Engineering r 5218 Lawton av

Vander Naillen Gertrude sec Vander Naillen School of Engineering b 5218 Lawton av

VANDER NAILLEN'S SCHOOL OF ENGINEERING THE

E L Vander Naillen Pres Gertrude Vander Naillen Sec 5175 Telegraph av at 51st Phone Pied 54

Van der Naillen Ralph L mngr r 6003 Ocean View dr
Vanderpeer Jas G stdt b 5828 Occidental
Vanderpeer Melvin H stdt b 5828 Occidental
Vanderpeer Wm H r 5828 Occidental
Van Der Ploeg John r 5690 San Pab av
Vanderryt Loren B pharmacist r 1107 92d av
Van Dersall Paul solr rms 150 8th
Vanderschoot Felix J carp S P Co r 2531 Union
Vandervilt Jos D carp b 2658 Seminary av
Vandervilt Wallace D clk r 2658 Seminary av
Vandervoort Herbert U millhd Burnham-Standeford Co b 4819 Fairfax av
Vandervoort John H clk r 4819 Fairfax av
Van Dervoort Saml B dep sheriff r Irvington
Vandervoort Seldon foreman Standard Motor Car Co b 4819 Fairfax av
Vandervort Jas mngr Artolith Mnfg Co r S F
Vanderweele Anna (wid Wm) r 1601 3d
Vanderweele Wm pickle wks 1601 3d
Van Deusen Fred G clk S F-O T Rys r Peralta Apts
Van De Venter Frank K order clk Goldberg Bowen & Co r 1223 West
Van De Venter Geo H driver Goldberg Bowen & Co b 1223 West
Van Deventer Geo W clk Hills Bros r 2137 96th av
Vandewal Lydia clk r 841 13th
Van Dorn Agnes clk Taft & Pennoyer Co r 551 22d
Van Dorn Josephine (wid Henry) r 5211 Miles av
Van Dorn Leland O carp b 5210 Miles av
Van Dorn Milton foreman r 3522 Adeline
Van Duesen A W salsn Wickham Havens Incorporated r 1569 Jackson
Van Dundy Jeff supt r 2346 E 20th
Van Dusen Jas B baggageman r 3811 Frtvl av
Van Dusen John H car dept S P Co b 1538 36th av
Van Dusen Kate (wid John) r 1729 Grove
Van Dusen Mrs M E r 1538 36th av
Van Duyn Mary A (wid John I) b 3114 Brookdale av
Van Duyn Otto with Bowman Drug Co r Ala
Van Duyne Mrs Ede M tchr Emerson School, r Bkly
Van Dyck Addison bkpr b 1805 Harrison
Van Dyck Mary S (wid Edw) b 497 Forest
Van Dyke Benj H cond S F-O T Rys r 9627 C st
Van Dyke Homer F cond S F-O T Rys r 1312 96th av
Van Dyke M salsn Sherman Clay & Co r 338 21st
Vane Caleb D bkpr J F Vane b 1011 5th av
Vane Jas F plumber 3981 Pied av r 1011 5th av
Vane Russell F adv b 433 37th
Vane Walter F lawyer r 607 Brooklyn av

VAN EMON ELEVATOR CO

Wm J Wigmore Mngr 83-84 Delger Bldg Phone Okld 3710 Factory 3d cor Alston way Bkly Phone Bkly 2138 S F Office 54 Natoma Phone Sutter 3540

Van Endelkrantz Otto T masseuer r 694 25th
Van Etten Horton B (Conley-Van Etten Co) r 806 54th

P. N. Kuss & Co.
Contractors
Artistic
Decorators
Painters
and Wood
Finishers
WALL HANGINGS
620 14TH ST.
Phone Oakland 4598

WEAR A BENJAMEN G. W. Heintz GOOD CLOTHES WEAR A BENJAMEN
1217-1219 BROADWAY

OTTO BECHTLE Manufacturer of Gas and Electric Fixtures
METAL SPINNING, HAMMERED AND SHEET METAL WORK, ELECTRIC SUPPLIES AND HOUSE WIRING
1828 Lincoln Ave. cor. Schiller St. Alameda, Cal.

Established 1876 Alameda County Abstract Co. Incorporated 1901
John McCarthy Sec'y and Manager
PHONE Oakland 455
SEARCHERS OF RECORDS
Complete Property and Name Indexes of ALAMEDA COUNTY
Office: 426 Thirteenth St., Oakland

VAN EVERY JOHN M
Real Estate Insurance Notary Public 1115 Brush Phone Okld 9085
Van Every Osmond teller State Sav Bank r 3873 Howe
Van Fleet Anna r 304 E 16th
Van Fleet R H mach r 9439 Foothill blvd
Van Gelder see also Gelder
Van Gelder David v-pres Lakeside Pharmacy r S F
Vangelder Geo L finger print expert b 456 44th
Van Gorder Mrs Margaret (wid Albert) r 717 39th
Van Gulpin Otto rms 615 Grove
Van Gundy Jefferson supt E K Wood Lbr Co r 1039 Elsinore av
Van Haltren Geo E r 552 Merrimac
Van Gundy Jos K foreman E K Wood Lbr Co r 3233 38th av
Van Haaren Martin H r 2274 E 20th
Van Haltren Albert H carp r 598 30th
Van Haltren Wm H lather r 676 25th
Van Haren Edw revising clk b 810 Washn
Van Harlingen Catherine b 2621 Tel av
Van Harlingen Wm L broker r 2621 Tel av
Van Hecke Jean B clnr 3516 Adeline r 3518 same
Van Hennik John W r 220 E 14th
Van Hennik Mrs L delicatessen 208 E 14th r 220 same
Van Hensen Chas D blksmith Judson Mnfg Co r 419 41st
Van Hoosear A apts 5726 Tel av r Hayward
Van Hoosear John E elec eng r 623 55th
Van Horn Mrs Agnes r 1805 Tel av
Van Horn Alice M clk S P Co b 2940 Palm
Van Horn Chester F barber r 626 66th
Van Horn Elfreda nurse 1444 23d av
Van Horn Everett clk r 4004 Quigley
Van Horn Geo trav salsn r 12 Nanier av
Van Horn Harry E cashr r 5617 Genoa
Van Horn Harry R clk r 610 33d
Van Horn Jay E real est 1721 Tel av r 1558 Webster
Van Horn Lemuel W cond S F-O T Rys b 407 Avon
Van Horn Margaret lino opr Okld Tribune r 1558 Webster
Van Horn M Martha B (wid Marion) r 2940 Palm
Van Horn Wm salsn C J Heeseman Inc r 1805 Tel av
Van Horn Wm A carp r 5420 Locksley av
Van House Alanson C (Subterranean Pure Water Co) r 2041 Mitchell
Van Houtte Peter police r 3424 Bway

VAN HOVENBERG ALFRED A
Attorney at Law 3212 E 14th S F Office 717-720 Pacific Bldg Phone Douglas 2634 r 1226 36th av Phone Merritt 406
Van Hovenberg Gertrude steno Homes Securities Co b 628 Merrimac

VAN HOVENBERG JAMES J
Attorney and Counsellor at Law 409 Security Bank Bldg Tel Okld 903 r 628 Merrimac

Vanier Hector carp r 5760 Peladeau
Vanier Hector M lndywkr Pioneer Wet Wash Lndy Co r 5726 Green
Vanier Wm H r 5951 Beaudry
Vanina Adelle M cashr S M Friedman Co b 716 44th
Vanina Giovanna (wid Moses) r 716 44th
Vanina Jennie D phone opr b 716 44th
Vanini Carlo car clnr S F-O T Rys b 375 51st
Vanini Martin fruits r 375 51st
Van Inwagen Leonard F mngr b 737 59th
Van Johns E clk r 680 14th
Van Kirk Lenford R signalman S P Co r 860 21st
Van Kirk Walter B r 3851 Clarke
Van Kirke Chas B rms 1619 4th av
Van Lehn Elmer E carp r 2519 Persimmon
Van Lennep Fred T painter r 648 Berlin
Van Liew John b 1556 Bway
Van Linge Grietus nurseryman r 2241 84th av
Van Loan Elmer stkmn r 425 Euclid av
Van Loan Lillie M b 425 Euclid av
Van Loben Sels Justus J sec Grove Inv Co r Bkly
Van Loben Sels Peter J pres Grove Inv Co r 520 Sycamore
Van Low Julia (wid Chas) r 1053 47th
van Lun John r Hotel Athens
Van Luven Chas F shoes 1648 Tel av r Bkly
Van Luven Florence clk Pac Gas & Elec Co b 1921 Castro
Van Luven Mary E (wid Chas F) r 1921 Castro
Van Luven Verna steno W P Rys b 1931 Castro
Van Messick Chas carp S P Co r 1200 7th
Van Meter Albert L agt S P Co stockyards r Bkly
Van Mourik Mrs Amalie r 823 60th
Vann Eli lab b 1173 32d
Vanner Olive M (wid Sanford) nurse 11 Estralla av
Van Ness Chas carp rms 1638 Tel av
Van Ness Frank bkbndr rms 1638 Tel av
Van Ness Henry J r 538 36th
Van Ness L E r Redwood rd nr Boehmer ranch
Van Ness Oscar L pressman rms 1638 Tel av
Van Newland Manti painter S P Co (Ala) r 1122 34th
Van Norman H ydmn S P Co rms 908 Franklin
Van Norman John W cementwkr rms 1079 10th
Van Nottingham Louis millhd r 1579 36th av
Van Noy Mrs Ione boarding r 1131 Oak
Vannucci Alfred J fire dept r 339 Filbert
Vannucci Maurizio lab Cal Fruit Canners Assn r 128 Filbert
Van Orden Elizabeth (wid Chas V) r rear 3349 Laguna av
Van Orden W W clk rms 512½ 13th
Van Ostrand Mrs Mary furn rms 1014 Jefferson
Van Pelt Anita b 319 Lester av
Van Pelt Arthur C r 319 Lester av
Van Pelt Chas W carp b 62 Montell
Van Pelt Edwin S mngr River Express Co r S F
Van Pelt Eileen C b 319 Lester av

Edgar H. Barber Co. 1431-3-5 Broadway Phone Oakland 3501
Oakland's Only Exclusive Commercial Stationers

BOOKS | 20 per Cent Discount from Publishers' Price except Net Publications | Smith Bros. 472-474 13th St. Bet Broadway and Washington

Van Pelt Ernest E actor Columbia Theatre r 1520 Harrison
Van Pelt Peter R aud r 588 Chetwood
Van Pelt Wm painter r 2527 E 24th
Van Sander Harry E treas r 2144 Tel av
Vansandt Edw nurse rms 696 10th
Van Sandt Robt wrapper b 1712 3d av

VAN SANT-HOUGHTON CO
Contractors and Engineers 301 First Natl Bank Bldg Phone Okld 5886

Van Sant Reuben hlpr S P Co r Bkly

VAN SANT R H
Building Construction 301 First Natl Bank Bldg Phone Okld 5886 r Bkly

Van Schaak Chauncey P r 412 36th
Van Schaick D'Ehrny clk S F-O T Rys r 3259 Brookdale av
Van Scoten Ada clk b 902 E 16th
Van Scoten Fred S appr b 902 E 16th
Van Scoten Mathew L sheet metal wkr Western Sheet Metal Wks r 902 E 16th
Van Scoten Matthew L Jr clk b 902 E 16th
Van Sickle Harry tmstr Scott's Exp Co r 232 E 11th
Van Sickle True lawyer 1206 Bway r 3631 West
Van Sicklen Fritz M mngr Dodge Sweeney & Co r Ala
Van Sicklen John trav salsn r 581 Vernon
Van Sickler Walter R trav salsn r 5362 Miles av
Van Slyke Helen B b 2840 Summit
Van Slyke Ira M ins r 2840 Summit
Van Slyke Laura B b 2840 Summit
Van Strum Arthur J gen mngr b 1304 78th av
Van Tassell Edw G millwright r 411 Wood
Van Tassell Fred millhd b 411 Wood
Van Tassell Park A eng b 2624 Grove
Van Tassell Vernie E laundress Oak Cal Towel Co b 411 Wood
Van Uxem Frank loans 1007 Bway r 2318 9th av
Van Valkenburg Alfred S salsn Okld Furn Co r 3655 West
Van Valkenberg Bert R r 3641 West
Van Valkenburg Harold A r 522 63d
Van Valkenburg Helen phone opr Mills College
Van Valkenburg Otis W cond S F-O T Rys r 1738 3d av
Van Vlack Edw H druggist b 916 Union
Van Vlack Geo E printer r 916 Union
Van Vlack Willis E eng Pullman Co b 916 Union
Van Vleet Anna steno E S Thorne r 319 24th
Van Vleet Mrs Cara r 319 24th
Van Vleet Gladys tchr Grant Annex School b 319 24th
Van Voorhies Willis millhd r 1321 Filbert
Van Vranken Etta b 2333 10th av
Van Vranken Manley carrier P O r 2335 10th av
Van Vranken Sarah E (wid Benj) b 507 Walsworth av
Van Winkle Guy clk H C Capwell Co b 521 Grove
Van Winkle Jas L flagman S P Co r 521 Grove
Van Winkle Mrs May seams Manheim & Mazor b 521 Grove
Van Winkle W S salsn Great Western Power Co r Bkly
Van Wormer Martha (wid Riley) r 1715 38th av
Van Wyck Carrie mngr U S Discount Co r 838 14th
Van Wycke Steadman R draftsman Co Surveyor r 660 Chicago av
Vanzandt Robt B carp r 2828 Viola
Varas Manuel lab b 570 6th
Varcoe Hettie (wid John) r 640 12th
Vard Nicholas S waiter r 762 22d
Vares Annie phone opr b 1623 84th av
Vares Anthony bartndr Morris & McCabe r 1623 84th av
Vares Frank appr painter b 1623 84th av
Vares John F ironwkr r 1623 84th av
Vares John F Jr horseshoer 8301 E 14th
Vares Jos F carp r 1457 85th av
Vares Manuel F painter r 1451 85th av
Varey Gilbert C car opr S F-O T Rys b 2020 17th av
Varey Zenus cement wkr r 2020 17th av
Vargas Arthur J lmbr hndlr b 1630 89th av
Vargas Aug tmstr b 2645 Bargain
Vargas Clara (wid Emanuel) b 1055 16th
Vargas Chester C acct S F-O T Rys r 201 Orange
Vargas Frank lab r 1208 Wood
Vargas Frank salsn Levy & Zentner r 1130 4th av
Vargas Frank C farmer r 1630 89th av
Vargas Guillermo salsn r 70 Frisbie
Vargas John F lab r 1385 18th
Vargas John G hlpr Moore & Scott Iron Wks b 2645 Bargain
Vargas Jos r 419 Campbell
Vargas Jos barber Jos Furtado rms 1611 Tel av
Vargas J O stdt Heald's Bus Coll r San Leandro
Vargas Laura (wid Antone) r 385 Wood
Vargas Mae E opr Okld Lamp Wks b 1208 Wood
Vargas Manuel r 2645 Bargain
Vargas Manuel barber 107 Bway r San Leandro
Vargas Manuel r 1616 3d
Vargas Virgil stdt Poly Bus Coll b 201 Orange
Vargus Chas mach rms 908 Franklin
Vargus Minnie nurse St Anthony's Hospital r 827 Brush
Vargus Mrs Rose b 2045 19th av
Varhalan Danl mach b 5916 Vallejo
Varhalan Dina (wid Henry) r 5916 Vallejo
Varhalan Henry musician b 5916 Vallejo
Varhalan Jas mach b 5916 Vallejo
Varley Jas G meter repr Pac Gas & Elec Co r 411 9th
Varney Chas lab r 408 Cavour
Varney Edw F with Bowman Drug Co r 522 42d
Varney Erma L acct b 219 John
Varney Helen G acct b 219 John
Varney Ida E (wid Geo H) r 2407 Frtvl av
Varney Lawrence driver b 408 Cavour
Varney Lloyd R stdt b 2407 Frtvl av
Varney Mary C tchr b 1109 Oak
Varney Sadie b 408 Cavour
Varney Thos H foreman r 219 John

VARNEY THOS H B
Grant M Smith Mngr Outdoor Advertising and Painted Bulletins Oakland Alameda and Berkeley 534-540 20th near Telegraph av Phone Okld 1135

Richmond Properties HOMESITE REALTY COMPANY INCORPORATED Berkeley Properties
Harley G. Parrott, Sales Manager 2011 Shattuck Ave., Berkeley

OAKLAND TRIBUNE EVERY EVENING SUNDAY MORNING BOTH PHONES Reaches 50,000 Homes Every Day 8th & Franklin St.

SUPREMELY PRODUCTIVE
FRUIT AND ALFALFA LANDS
IN SUPERIOR CALIFORNIA
404 12th St. PACIFIC LAND CO. OAKLAND

Send for Literature
2222 CHAPEL ST.
Berkeley, California
EL REPOSO SANITARIUM
See BERKELEY CLASSIFIED SANITARIUMS

Varni Chas lab r 408 Cavour
Varni Lawrence driver b 408 Cavour
Varni Louie gardener r 4833 Shafter av
Varozza Albert T carp b 449 49th
Varrella Frank rms 1065 14th
Vasalis Danl emp Judson Mnfg Co
Vasconcelles Frank rubber wkr Amer Rubber Mnfg Co r 1421 E 19th
Vasconcelles Henry lab r 1841 E 14th
Vasconcelles Jos lab r 1640 E 14th
Vasconcelles Manuel tmstr r 1421 E 19th
Vascos John emp Pac Coast Rattan Co r 1108 E 11th
Vasen Nathan hlpr United Iron Wks r 834 46th
Vasey see Vayssie
Vasques John lab r 729 Cedar
Vasquez Ezekiel bartndr 502 Washn r 321 Jefferson
Vattoni Angelo florist Hogan & Kooyman rms 278 11th

VAUBAN THE (Inc)
Lecn Cazet Pres Alex Laplace Treas The Only French Confectionery in Oakland 1319 Washington bet 13th and 14th Phone Okld 2656

Vaughan Albert clk b 631 52d
Vaughan Bert B shade mkr R H Chamberlain b 2013 Tel av
Vaughan Clarence H driver Crystal Lndy r 2325 Bway
Vaughan Clydia C shade mkr R H Chamberlain b 2013 Tel av
Vaughan Elmer P (Vaughan & Vaughan) r 1214 10th
Vaughan Emily (wid Wm J) r 2744 Peralta av
Vaughan Ira (Vaughan & Vaughan) r 710 30th
Vaughan John contr bldr r 1386 E 36th
Vaughan J Harold wireless opr b 2325 Bway
Vaughan Martin H driver United Trans Co
Vaughan Montague bkpr b 2744 Peralta av
Vaughan Richd M elec eng r 417 60th
Vaughan Walter H lino opr r 813 44th
Vaughan & Vaughan (Ira and E P) Pac Auto Tire and Tube Co 3601 San Pab av
Vaughn Annie (wid Wm) b 2243 E 23d
Vaughn Cleveland P carp r 632 59th
Vaughn Culvan C bootblk rms 2333 Grove
Vaughn C A lndywkr White Star Lndy
Vaughn Jas A carp r 6238 Virginia
Vaughn Jerome A printer r 1335 Filbert
Vaughn John W struct iron wkr r 705 Peterson
Vaughn Merritt C contr 5833 Ayala
Vaughn Robt P clk Studebaker Bros Co r 1446 47th av
Vaughn Mrs Sarah A r 531 29th
Vaughn Wiley T carp b 5833 Ayala
Vaughn Wilson porter Owl Drug Co b 925 5th
Vaught Edw J salsn r 914 8th
Vaushne August carp r 1629 85th av
Vautier Fernand r 4707 Brookdale av
Vautier Winifred nurse Providence Hospital
Vavt Mary (wid John) r 891 41st
Vax Max presser Simmonds' C & S House r 838 30th
Vayne Fred waiter 411 12th
Vayssie Marcel J stdt b 534 12th
Vazzard Robt molder United Eng Wks (Ala) r 2200 E 15th
Veall Richd E cashr Sante Fe Ry r 960 35th
Veazie Frank A eng r 633 63d
Veda Frank sewer r 1748 21st av
Veeder Edwin C r 874 20th
Vegia Albert rms 2010 Tel av
Vehmeyer Robt H sec r 78 Montell
Veira Walter pedlar rms 434 3d
Veira Wm J cleaner r 72 Montell
Veirs see also Viers
Veirs Albert J b 2482 94th av
Veirs Albert S salsn r 2482 94th av
Veirs Dorhman H mach Pac Gas & Elec Co b 448 49th
Veirs Frank B decorator r 754 61st
Veirs Frank B Jr foreman r 334 53d
Veirs Fred carp r 1730 Brush
Veirs Harry D mach Pac Gas & Elec Co r 448 49th
Veirs Harry D Jr lab Pac Gas & Elec Co b 448 49th
Veirs John S jeweler 4417 E 14th
Veirs Lutellus L hdwe 4435 E 14th
Veith Fred W with Klink Bean & Co r San Leandro
Veitch Lloyd stdt b 589 Walsworth av
Veitch Richd M (W T Veitch & Bro) r 3761 Emerson
Veitch T W eng b 589 Walsworth av
Veitch Wm T (W T Veitch & Bro) r 589 Walsworth av
Veitch W T & Bro (W T and R M) bldrs 1418 Bway
Veje Antone lab h 2446 Louise
Velanti Manuel plumber r 4973 Coronado av
Velasco Benj F clk M J Schoenfeld b 640 12th
Velasco Leonard driver b 2022 Bway
Velasco Mrs Marie r 2022 Bway
Velasco Paul F lngshrmn r 1207 35th av
Vellage Rinaldo B mach r 1109 13th av
Vellage Rinaldo B Jr chauffeur b 1109 13th av
Vellenzi Peter tailor r 1637 13th av
Vellguth Clarence pharmacist r 750 Grand av
Velliquette Chas E barber 2110 Tel av
Veloso Fred lndywkr Okld Steam Lndy r 701 25th
Veloso Mrs Ella lndywkr Union French Lndy r 701 25th
Velotos Michael butter mkr rms 1409 Peralta
Velotos Peter emp Okld Cream Depot rms 1409 Peralta
Velou Louis waiter Jacob Renz r 611 Grove
Velloza Antone lab r 2738 E 10th
Velloza Manuel lab b 2738 E 10th
Velte M mach United Eng Wks(Ala) r 1847 Filbert
Velten John H salsn rms 1407 Alice
Venable David A janitor Syndicate bldg r 362 Peralta
Venable Jos G salsn r 5333 Manila av
Venable Myrtle r 1020 3d
Vendenbulck Jos carp b 1204 13th av
Vendenbulck Jules carp b 1204 13th av
Vendome Hotel furn rms 909 Washn
Vennart Jas mach Standard Gas Eng Co r 951 56th
Venterino John bartndr 494 7th rms 529 8th

ARGO COAL OIL
NO SMOKE--NO ODOR, 150° TEST
Whittier Coburn Co., Agts.
301 Howard St., San Francisco

Oakland Conservatory of Music
Adolf Gregory, Director
Thirteenth, St., N. W. Cor. Madison
THE LARGEST AND MOST THOROUGHLY EQUIPPED SCHOOL OF GENUINE MUSICAL INSTRUCTION ON THE PACIFIC COAST. PHONE OAKLAND 4922

Ventre Jas carp r 1226 81st av
Ventura Anton lab Grayson-Owen Co r 2720 Union
Ventura John lab b 1020 25th av
Ventura J bkpr Okld Union Fish Co r S F
Venus Norma tchr b 748 Adeline
Venzkl Albert F hlpr S P Co b 2819 Foothill blvd
Venzke Chas rancher b 2819 Foothill blvd
Venzke Mrs Harry emp Western Paper Box Co r 2819 Foothill blvd
Venzke Henry F hlpr S P Co r 2819 Foothill blvd
Venzke Jacob bkpr r 3334 E 10th
Verande Eugene v-pres r 5656 Miles av
Veranta John lab b 3428 Helen
Verankovich Antone roofer r 875 Wood
Verbano Circle No 458 C of F of A 763 12th
Verbeck Achille A tailor Louis Scheelfne r Bkly
Verbeck Jas B lab Cal Condensed F & S Co r Ala
Verbridge David carp r 641 53d
Verbrosky Max brklyr rms 409 12th
Vercelli Antone r 611 44th
Vercelli Chas florist 396 49th
Vercelli John lab b 396 49th
Vercelli Mrs Teresa r 5830 Ayala
Vercelli Teresa M clk Bank of Commerce b 396 49th
Verconi Candida lndywkr Yosemite Lndy
Verderber Michael emp Phoenix Iron Wks r Ala
Verdies Bert lndy wkr White Star Lndy
Verdon Chas F elec Pac T & T Co b 2320 Myrtle
Verdon Mary N (wid Fred) r 2320 Myrtle
Verdugo Celso foreman r 523 Grove
Vere Anna W (wid Arthur) r rear 582 23d
Vereb Frank iron wkr r 6125 Orion
Veregge Albert J metal wkr r 536 44th
Veregge Fern tailoress b 536 44th
Veregge Mary presser b 536 44th
Verg Mark E mach S F-O T Rys r 2021 Rosedale av
Verges Alphonse cook b 65 Hazel lane
Vergez Philomen b 65 Hazel lane
Vergnes German J liquors r 5523 Vallejo
Vergon Julius A prin Emerson School r Bkly
Vergoni Stefano lab r rear 530 46th
Verhas Wm draftsman r 2115 Rosedale av
Verhave Kate (wid Adrian) r 804 43d
Verhellen Sylvia emp Pac Manifolding Bk Co
Verina Lorenzo emp S F-O T Rys r 4025 Webster
Verleger Johanna asst supt nurses Fabiola Hosp
Vermeer Johann J elec r 1634 51st av
Vermett Chas C lab r 915 27th av
Verni Frank lab b 878 Wood
Vernis Emil clk Cal Cotton Mills Co r 920 27th av
Vernon Art Works G B Randall mngr 626 13th
Vernon Arthur r Claremont Manor
Vernon Elliott carp r 2331 12th av
Vernon Flora (wid Wilson S) r 748 36th av
Vernon Frank tmstr Hogan Lbr Co b 748 36th av
Vernon Geo R special agt r 1503 Alice
Vernon Mrs Kittie stenc Kerr & McCandlish b 471 Moss av
Vernon M R rms 543 8th
Vernon Rock Ridge Hall 5517 College av
Verona Antone lab b 784 47th
Verra Anthony D salsn r 64 Santa Ray av
Verreira John molder r 2034 19th av
Verrill Calvin M r 1216 Linden
Verrill Saml L eng S P Co r 819 Grove
Verrinder G E driver United Transfer Co r Bkly
Vervalin D missionary b 3870 Shafter av
Vervis Theo r 5410 Shattuck av
Verwiebe Ernest F r 2811 Short
Very Marguerite (wid Jules) r 3238 Hollis
Vespa Francisco lab r rear 1018 Rose av Pied
Vesper A Grace stdt b 3737 Emerson
Vesper Geo F mngr b 3737 Emerson
Vesper Katherine S (wid Geo F) r 3737 Emerson
Vessing Annie F (wid Enoch J) r 3818 Market
Vessing Emma H dressmkr b 3818 Market
Vesta Apartments 832 14th
Vestal Beth steno b 5226 Locksley av
Vestal Faye steno b 5226 Locksley av
Vestal Francis A r 5226 Locksley av
Vestal Harriett (wid Nathan S) r 2019 Webster
Vestal Jaye D fuel 1221 12th av r 1507 9th av
Vestal Lena M clk b 1223 32d
Vestal Maud b 5226 Locksley av
Vestal Nathan S r 601 31st
Vestal Wesley P boatman S F-O T Rys r 1223 32d
Vestal Wm P meat ctr b 5226 Locksley av
Vester John H barber Paul Davis rms 519 Wood
Veterano Apartments 5865 Marshall
Vettel Hugo r 815 E 23d
Vetter Nicholas S foreman r 701 Apgar
Vetter Phillip mach r 519 Forest
Vetterline Laura (wid Frank) r 438 E 15th
Vetuske James bartndr b 514 17th
Veuve Emma (wid Harry) r 5606 Ocean View dr
Veyhle Albert foreman r 3780 Latimer pl
Vezoch Louis express r 812 Willow
Vexilich M emp S P Co r 1747 5th
Vezilich M emp S P Co b 1747 5th
Vezilich Nicholas clk Delucchi Bros b 1747 5th
Vezilik Peter L (Vezilik & Browne) r 593 20th
Vezilik & Browne (P L Vezilik and M Browne) restaurant 500½ 18th
Viale Jose lab b 2452 Hollis
Viales Mrs Maria A r 3245 Frtvl av
Vialle Seraffino driller b 248 McAdam
Viani Josephine (wid Michael) r 3131 Magnolia
Viau Belani W clk F E Dowd rms 2010 Tel av
Viault Andre b 1665 15th
Viavi Co Margaret Clark mngr 1418 Bway
Vicary Edw E dentist 4016 Pied av
Vice Thos A bartndr Hotel Oakland rms 1243 Jackson
Vici Anton emp Paraffine Paint Co r 524 34th

PACIFIC MNF'G CO.
SASH DOORS MILL WORK
Office 486 Tenth St. Oakland, Cal.
Phone Oak. 7898
Berkeley Office 2143 Center Street
Phone Berk. 1404

FRANK W. ANDERSON
REAL ESTATE LOANS NOTARY PUBLIC
COMMERCIAL BUILDING 460 12TH ST. PHONE OAKLAND 6420
GENERAL INSURANCE ONLY THE BEST COMPANIES

PIANOS GIRARD'S Furniture
517-519 14th Street, Bet. Clay and Washington
PHONE OAKLAND 4571

Folders
Booklets
Catalogues
Briefs, Etc.
Our Specialty

Harrington-McInnis Co.
Printers and Publishers
263-265 Twelfth Street, Oakland, Cal.
Phones { Oakland 89 Home A 1389

Commercial
Printing
In All Its
Branches

Viciclich Raymond cook rms 377 Campbell
Vickers Alvie egg candler r 455 38th
Vickers Austin L driver r 5814 Grove
Vickers Nimrod b 858 16th
Vickers Thos B r 1448 78th av
Vickers Walter B elec Conrad Elec Co r 858 16th
Vickerson Annie (wid J W) r 1559 8th
Vickerson John I phys S P Co office 1559 8th
Vickery Chauncey W r 1628 San Pab av
Vickery Mrs Chauncey W mngr Safety Apts r 1628 San Pab av
Vickery Fred P art goods r 5693 Ocean View dr
Vickery Henry cond S P Co r 1029 59th
Vickery Henry Jr clk b 1029 59th
Vickery Jas foreman painter S P Co r 1037 Magnolia
Vickery Thos painter S P Co r 1058 Kirkham
Victor Chas H mngr r 178 Perry
Victor Chas J lab r 841 72d

VICTOR COMBINATION KITCHEN BOILER CO

Joseph Antonuccio Pres John J Antonuccio Sec 329 Washington Phone Oakld 2588 (See left side lines and p 10)

Victor Frank barber b 530 Linden
Victor John emp Judson Mnfg Co
Victor Mrs Margaret E r 810 54th
Victor Morris J washing powder 652 22d rms 644 18th
Victor Mrs M clk Kahn Bros r San Leandro
Victoria The furn rms 4087½ San Pab av
Victorino Manuel blksmith S P Co r 5301 E 12th
Victory Alfred clk r 4417 Virginia av
Victory Arthur A tailor 1322 Bway r 1624 46th av
Videll Manuel Jr fndyman r 9251 C st
Vidis Stephen janitor Oakland Bank of Savs bldg r 308 Peralta
Vie Antone r 1351 E 32d
Vieada Frank mill hd r 1690 12th
Vieira see also Verra Viera Vierra
Vieira Catherine b 919 E 14th
Vieira Frank C lab r 1748 21st av
Vieira John lab r 338 Lewis
Vieira Manuel C lab r 2840 Chapman
Vieira Wm J dyer 4082 Pied av r Ala
Vielhauer Frank baker r 7304 E 14th
Vielhauer Frank A driver b 4033 Rhoda av
Vielhauer John farmer r 4033 Rhoda av
Vielhauer John H cashr b 4033 Rhoda av
Vielhauer Wm saloon 1058 Frtvl av r 3318 E 17th
Viera Antone r 2807 Helen
Viera Jos lab b 2807 Helen
Viera Mame asst bkpr Dodge Sweeney & Co b 926 Madison
Viera Manuel lab r 1644 E 12th
Viereckl Anna M b 3022 Chestnut
Viereckl Emma emp Pac Manifolding Bk Co b 3022 Chestnut
Viereckl Frank J pkr Jackson Furn Co r 3022 Chestnut
Viereckl Frank J Jr b 3022 Chestnut
Viereckl Louis A cabt mkr Jackson Furn Co r 2509 26th av
Vieria Geo R benchman Burnham-Standeford Co r Hayward
Vieria Jos lab b 1823 Chase
Vierra see also Viera Verra Viera
Vierra Albert carp b 2431 Market
Vierra Anna C steno (Woobridge & Schluter) b 3473 Louise
Vierra Antone lab r 2749 Boehmer
Vierra Antone Jr lab b 2749 Boehmer
Vierra Antone lab Oakld Meat & Pkg Co r 920 Folger av
Vierra Antone lab b 3452 Haven
Vierra Antone lab Cal Cotton Mills r 1404 16th av
Vierra Antone V molder Phoenix Iron Wks
Vierra Bert emp Judson Mnfg Co
Vierra Carlos lab r 1034 26th av
Vierra Frank lab r 1377 16th
Vierra Frank lab r 301 Chester
Vierra Frank millhd Cal Door Co r 1579 5th
Vierra Frank N bkpr b 926 Madison
Vierra Frank R deckhd r 1631 12th
Vierra Gertrude (wid Julius) r 1217 82d av
Vierra John wire wkr r 2749 Boehmer
Vierra John lab r 327 Center
Verra John lab b 2546 E 11th
Vierra John C lab r 1733 5th
Vierra John M molder r 2034 19th av
Vierra John S salsn Panama Tea Co
Vierra Jos ironwkr Judson Mnfg Co b 3458 Harlan
Vierra Jos barber Thos Vierra r 564 9th
Vierra Jos r 2546 E 11th
Vierra Jos Jr shoe sander b 2546 E 11th
Vierra Julius boxmkr b 1217 82d av
Vierra Louis lab r 1115 3d
Vierra Louis mach b 1579 5th
Vierra Manuel driver Amer Creamery Co r 10th and Cypress
Vierra Manuel lab b 2749 Boehmer
Vierra Manuel pressman r 1775 Chase
Vierra Manuel lab r 3452 Haven
Vierra Manuel lab r 3451 Louise
Vierra Manuel Jr lab b 3451 Louise
Vierra Manuel lngshrmn r 2037 E 21st
Vierra Manuel lab b 332 Peralta
Vierra Manuel millhd r 1030 Willow
Vierra Manuel lab r 1568 3d
Vierra Manuel clk Abraham Bernstein r 2546 E 11th
Vierra Manuel E stdt Poly Bus College b 616 28th
Vierra Rose steno Griffin & Skelley Co r 3473 Louise
Vierra Serafino r 1808 E 16th
Vierra Thos barber 510 7th r 319 Henry
Vierra Wm hlpr b 1579 5th
Viery Jos Y agt Met Life Ins Co r 994 53d

VIETZEN CHARLES

Propr Golden Gate Saloon 822 Broadway Phone Oakld 870 r 1086 Aileen

Vieux Julius sign painter rms 828 Grove
Vievia John R barber 1829 E 14th r 1831 same
Viganego Guisseppe r 159 Filbert
Viganego Salvatore J salsn b 630 15th
Vigeroux Danl cook b 4104 E 10th
Viggiano Chas car clnr S F-O T Rys
Vignes E A waiter rms 1521 7th
Vignolo Jas mach United Elec Vehicle Co r Ala
Vignolo Nicholas elec United Elec Vehicle Co r Ala
Vigorous Fred lndywkr Union Pac Lndy b 834 28th

THE MERCHANT'S COLLECTION AGENCY., Inc.
BAD DEBTS
INSURANCE BUILDING
311 CALIFORNIA ST. SAN FRANCISCO
PHONE KEARNY 4021

TRUMAN UNDERTAKING CO.
2935 TELEGRAPH AVENUE
S W COR 30TH ST
PHONE OAKLAND 5085
OAKLAND, CAL.
1919 MISSION STREET
BET 15TH AND 16TH
PHONE MARKET 109
SAN FRANCISCO CAL.

iguier Jas truckman S F-O T Rys rms 440 22d

IGUIER JOSEPH

Wines and Liquors 200 Broadway r 1015 High
guier Jules bartndr 200 Bway r 580 27th
ile Chas J mstr mariner r 3204 Adeline
illa Hotel furn rms 3208 E 10th
illa Jos driver B Giussi Co rms 1500 Cypress
illa Lawrence sexton Sacred Heart Church b 684 40th

ILLA SALOON

John L Bold Propr 1000 Fruitvale av Phone Merritt 467
illage R B mach Atlas Gas Eng Co r 1109 13th av
illain Adrian P clk b 442 E 14th
illain Emile B whol hdwe r 442 E 14th
illalpando Helen b 5439 Miles av
illalpando Mary b 5439 Miles av
illalpando Wenceslao music tchr r 5439 Miles av
illinger John r 2058 84th av
illinger Louise tchr Longfellow School b 185 15th
incent Antone blksmith r 317 10th
incent Antone lab r 913 26th av
incent Chas W car opr S P Co r 7419 Lockwood

INCENT CLARENCE

Mngr W U Telegraph Co r 6450 Colby
incent Clarence D contr r 65 Montecito av
incent Dominica (wid John M) r 5432 Locksley av
incent Elizabeth J (wid Albert) b 1315 Castro
incent Ernest E mach b 3377 Laurel av
incent Ethel M clk E Lehnhardt b 1002 54th
incent Fannie (wid John) b 1519 Jefferson
incent Frank clk rms 1718 8th
incent Frank E tmstr r 3377 Laurel av
incent John S lab r 1628 Kirkham
incent Jos A tmstr Pac Lbr Co r 7321 Weld
incent Lena (wid Gustava) r 5231 Grove
incent Lewis signal repr S P Co r 1711 11th
incent Louise M (wid Oscar) r 776 17th
incent Mrs Marie nurse 1345 Market
incent Mary (wid Jos) b 913 26th av
incent Robt meats 707 Washn r 3801 Tel av
incent Theo painter rms 1769 Franklin
incent Thos ticket agt S F-O T Rys r 5649 Ayala
incent Walter doorkpr Columbia Theatre
incent Walter r 2525 25th av
incent Walter G hlpr United Iron Wks b 776 17th
inci Lena M opr Okld Lamp Wks b 1703 Peralta
inci Leonardo scavenger r 1703 Peralta
inci Mary A opr Okld Lamp Wks b 1703 Peralta
inelli Chas meat ctr r 1330 12th
iner Herbert R gateman S P Co r 938 26th
ineyard Walter H stableman Peoples Water Co r 606 Alice

TAYMANCE
REAL ESTATE COMPANY, Agents
ROCK RIDGE
PROPERTIES

Vingo Saml tailor Money-Back Smith r 618 5th
Vinsend Anna dom 2935 Summit
Vinson Brokerage Co R B Vinson mngr loans 217 Bacon bldg
Vinson Robt B mngr Vinson Brokerage Co r Peralta Apts
Vinter Wm C metal wkr r 1654 25th av
Vinther Arthur T lndywkr White Star Lndy b 2915 Linden
Vinther Geo M sign painter b 2915 Linden
Vinther Hanna (wid Albert) r 2915 Linden
Vinther Thilda A usher b 2915 Linden
Vinton L Webb furn rms r 491 10th
Vinza John blksmith E Larger r 712 Berlin
Violich Clifford F clk b 2029 Brush
Violich Ella (wid F P) r 2029 Brush
Violich Walter D clk P O b 1221 5th
Viorengo Giovanni lab r rear 461 43d
Virchaux Olga dom 2043 7th av
Virgano Ranyare lab r 837 47th
Virgil Mary (wid Amos) b 1430 4th av
Virgille Angelo tmstr Gallagher & Horris r 1445 Tel av
Virgin Amos cabt mkr r Beulah Park
Virginia The furn rms 1001 Adeline
Vis Adrian cashr r 181 Vernon ter
Viscia Francis C foreman G W Power Co rms 412 10th
Vishnek Jane clk Rosenthals b 1849 12th av
Vishnek Morris tailor 1450 13th av r 1849 12th av
Vishnek Sarah tailoress b 1849 12th av
Viskovich Antone janitor r 1015 Wood
Viskovich Peter waiter S P Co rms 508 Willow
Vitaich Gregory salsn r 1235 Madison
Vitaich Jos L hlpr rms 1330 12th
Vital Frank lab r 2754 Boehmer
Vital Manuel R millhd Cal Door Co b 2754 Boehmer
Vitale Chris barber 1264 47th av
Vittengel Antone ice cream mkr Pig'n Whistle Co rms 823 Franklin
Viveiros John storekpr r 1709 E 15th
Vivian Antone lab r 9616 E st
Vivian Chas D elec rms 485 20th
Viviana Isabella b 9616 E st
Vivian Wm lab rms 303 9th
Vizzard Robt molder b 2200 E 15th
Vlach Albert millhd Cal Door Co b 3130 Magnolia
Vlach Chas J watchmkr r 4129 Carrington
Vlach Frank E r 2135 Chestnut
Vlach Jas L millhd Cal Door Co b 2135 Chestnut
Vach Otis clk Taft & Pennoyer Co b 2135 Chestnut
Vlahos Michael clk J P Kockoris rms 538 6th

REALTY
LOANS
Investments
BARNES-INGLE COMPANY
408 TWELFTH STREET
PHONE LAKESIDE 208
TIMBER
RANCHES

UNITED TRANSFER CO.
Phone Oakland 248 ONLY COMPANY CHECKING BAGGAGE AT YOUR HOME Phone Oakland 248
Furniture Moved—Concrete Warehouse
MAIN OFFICE AND WAREHOUSE
538 17th Street

REAL ESTATE and INSURANCE | Home Investment Co. | HOMES a Specialty
1946 FRUITVALE AVENUE
PHONE MERRITT 440 FRUITVALE: CAL.

WEST COAST DETECTIVE AGENCY
LICENSED AND BONDED
OPEN DAY AND NIGHT
206 PACIFIC BUILDING
MARKET and FOURTH STREETS
SAN FRANCISCO, CAL.
Conducts All Civil and Criminal Cases
Secretly All Over the World
THOS. C. GRAY, General Manager
Phones: Bus. Sutter 1360 Res. West 3993

Vlaovich Jos waiter b 544 Williams
Vlatkovich Theo (Klimovich & Vlatkovich) r 1777 Franklin
Vlautin Lillian music tchr 840 Adeline
Vlodek John B tmekpr Bd of Park directors r 1920 Irving av
Vlught Leonard B baker r 1071 30th
Vlught Robt J stdt St Mary's College b 1071 30th
Vlught Wm carp r 1071 30th
Voboil Jas A adv b 436 Moss av
Vockel Charlotte (wid A H) r 1116 E 23d
Vockel Dorothy C b 1116 E 23d
Vockel Elca clk b 3427 Tel av
Vockel Emily B steno b 1116 E 23d
Vockel Fred C locksmith r 2502 Eureka av
Vockel Hedwig clk M E Vockel b 3427 Tel av
Vockel Human T salsn b 1116 E 23d
Vockel Ilse clk M E Vockel b 3427 Tel av
Vockel Max E bakery 1927 San Pab av r 3427 Tel av
Voekrodt John C mach r 1387 E 28th
Voelker John L foreman r 1728 38th av
Voerckel Moritz F printing dept Smith Bros r 2930 Chestnut
Voets Gus painter rms 5632 Tel av
Voga Sarah stitcher Cahn Nickelsburg & Co b 2634 12th av
Vogel see also Fogle
Vogel Arthur F cashr Pabst Cafe r 839 28th
Vogel Arthur exp messr r 1645 20th av
Vogel Carl r 2426 35th av
Vogel Carl A trunkmkr Okld Trunk Factory r 3036 Bona
Vogel Mrs Catherine H r 470 Rose
Vogel Chas J meatctr Young Bros r 1224 Linden
Vogel Jacob r 3108 Galindo
Vogel Louis framemkr Saake r 2403 21st av
Vogel Vincent r 3232 E 10th
Vogeler Henry lather r 3541 Castro
Vogeli John J sec r 642 63d
Vogelman Chas A conf r 1331 Filbert
Vogelsang Fred lab b 551 41st
Voges Karl coremkr b 2220 23d av
Vogle see also Fogle
Vogle Chas A r 674 4th
Vogle Chas A Jr clk b 674 4th
Vogle Wilhelmina M clk b 674 4th
Vogler Margaret r 526 6th
Vogelsang Fred A appr Pas Gas & Elec Co b 3810 Grove
Vogelsong Clyde C supt Mound House Plaster Co r 2425 Grove
Voglesong Earl C draftsman rms 586 24th
Vogelsong John W rms 586 24th
Vogt see also Voogt
Vogt Adele M bkpr b 395 Orange
Vogt Adolph brewer Brooklyn Brewery r 3795 Franklin av
Vogt Alfred H contr r 395 Orange
Vogt Antone brewer Brooklyn Brewery r 2007 E 17th
Vogt Antone Jr brewer Brooklyn Brewery b 3795 Franklin av
Vogt Carrie phone opr b 504 E 17th
Vogt Fred P steno b 3773 Manila av
Vogt Helen (wid Henry) b 395 Orange
Vogt Helen steno Weil & Clow Co (Inc) b 2007 E 17th

VOGT HENRY F

Sec Board of Park Directors r 1438 E 32d

Vogt Martin Fred plumber r 3773 Manila av

VOGUE MILLINERY THE

Mrs A M Briggs Mngr Imported and Domestic Designs in Millinery 1219 1st av cor E 12th Phone Merritt 1232

Vogue The suits and cloaks 473 14th
Vohey Geo tmstr Reliance Mill & Lbr Co

VOICE'S

Imported and Domestic Groceries Fruits and Vegetables 3331 Telegraph av Phone Pied 797

Voice Alice L b 554 33d
Voice Eva L (wid Lewis D, Voice's) r 554 33d
Voice Geo L r 3732 Grove
Voight Aug waiter Peterson & Hesse r Bkly
Voight Chas fireman W P Ry rms 1104 Magnolia
Voight Marillah (wid Chas) r 1117 Chester
Voigt Fred W installer Pac T & Te Co r 3289 Hyde
Voigt Herman r 166 John
Voigt Richd H bkpr r 769 21st
Voiles Wm W passenger dir S P Co r 1623 51st av
Voivoda Antone restaurant 1792 7th r 1813 8th
Volasa Mrs A lndywkr Crystal Lndy Co
Voland Mrs Adele b 718 Linden
Voland Albert E clk R Rosenberg & Sons Co b 718 Linden
Voland Arnold appr Thos Booth Co b 718 Linden
Voland Chas J clk P O b 718 Linden
Voland Ernest C clk b 718 Linden
Voland Ida (wid John) r 718 Linden
Voland John A brasswkr b 718 Linden
Volberg Chas C pres Ala County Loan Assn r Ala
Volberg Fredk L salsn Jackson Furn Co r Ala
Volckers Albert carp r 2123 25th av
Volk Edmund elec r 863 Athens av
Volker see also Folker
Volker Carl F salsn Tillmann & Bendel b 466 36th
Volker John H salsn r 466 36th
Volkman Henry r 478 23d
Volkmann Wm coffee mer r 407 Euclid av
Vollaire Louis watchman r 476 Hawthorne av
Vollen Eureka seams r 4315 Acacia
Vollheim Herman whol wines r 579 Fairmont av
Vollmer see also Follmer
Vollmer Bertha b 838 55th
Vollmer Edw b 838 55th
Vollmer Fred V banker r 843 55th

VOLLMER GEO H

Mngr Brooklyn Brewery r 1729 E 14th

Vollmer Wm A bkpr b 838 55th
Volovick Louis pedlar r 728 6th
Volpe Alex lab r 1416 13th
Volpe Robt barber 589 5th
Volpi Louis hlpr S P Co
Volquardsen Bernard W painter r 2827 Mrytle
Volquardsen Lena (wid Thos B) b 2827 Mrytle
Voltz Fred butcher r 1033 62d
Voltzenlogel Eugene b 1720 Hopkins
Volunteers of America C F Milford mngr 380 6th

For Halftone Engravings and Cuts from Line Drawings
SEE THE
Standard Photo Engraving Co. 263 TWELFTH ST. OAKLAND

PHOENIX FLOUR THE WHITEST THE BEST ASK YOUR GROCER

oluntine see Valentine
olz Chas R athlete r 1779 Franklin
ombilas Peter grocer 567 7th
on see also Van
on Adelung Alexis cashr Grayson-Owen Co r 540 E 10th
on Adelung Edward phys 1206 Bway r 407 29th
on Adelung Marguerite stdt b 540 E 10th
on Ah Peter r 1431 50th av
on Arx Geo mnfr r 1627 65th av
on Aspern Chas A tmstr r 709 26th
on Aspern Peter coppersmith r 988 53d
on Berkefeld Frank salsn Theo Gier Wine Co r Ala
on Bernewitz Max W editor r 859 55th
on Bodin Wilmer A car dept S P Co r 1766 Atlantic
on Borstal Anna dom 427 29th
on Buelow E T r 420 Hudson
on Carlston Henry F osteo 2372 Courtland av
on Dolgourki John r 3057 Dakota
ondoures Con walter Key Route Inn r 619 Jones
on Duren Bros (Fred and Herman Jr) saloon 3865 E 14th
on Duren Fred (Von Duren Bros) r 3861 E 14th
on Duren Herman r 1421 35th av
on Duren Herman Jr (Von Duren Bros) r 3861 14th
on Egert Mrs Casa bkpr Manheim & Mazor b 2242 High
on Egert Egon carp r 2242 Hogh
on Erd Lillian Erichsen nurse Beulah Home r 5205 Harrison av
on Fremersdorf T C with Bowman Drug Co
on Glahn Caroline (wid John F) r 1391 7th
on Glahn Edw F salsn b 1391 7th
on Glahn Elizabeth F milliner b 1391 7th
on Glahn Fred A salsn b 1391 7th
on Hacht Theo clk Geo H Tay Co r 2111 23d av
on Hacht Julia cashr C J Heeseman (Inc) b 2111 23d av
on Hagen Bertha (wid Henry) r 2222 E 17th
on Hagen Winifred supervisor Playground Commn r Bkly
on Hartwig Alice phone opr b 1745 High
on Hartwig Chas finisher r 1745 High
on Hasslocher E A vice-pres and genl mngr Pac Telephone Herald Co r Madison Park Apts
on Haverbeck Leon mach r 2237 Grove
on Helms John mstr mariner r 2132 7th av
on Helms John b 806 36th av
on Helms Wallace C musician b 2132 7th av
on Helms Wm H foreman Pioneer Brass Fndry r 806 36th av
on Hergert Ella J (wid Gustav) r 56 Fairmount av
on Hergert Louis stdt Poly Bus College b 56 Fairmount av
on Hirsch S Julius phys r 801 27th
on Kolkan Frank cement wkr 211 4th
on Konigsberg Chas S mnfr r 1044 E 15th
on Loewenfels Otto H carrier P O (S F) r 5452 Locksley av
on Mader Wm T civ eng r 994 55th
on Mandersch'eid Walter P rec teller Okld Bank of Savs r Bkly
Von Munch Albert B eng Taft & Pennoyer noyer Co r 512 20th
Von Olen Geo cigars r 3007 Galindo
Von Reis John carp rms 303 9th
Von Rosen Jonas C Fr naval archt r 2181 E 24th
Von Sar Mrs Jennie L ladies' tailor 1164 7th
Von Sar Lee tailor 1164 7th
Von Sederholm Alfred N watchman Cal Loan Office r S F
Von Staden Diedrich G porter r 1250 51st av
Von Staden Theresa R opr b 1250 51st av
Von Swiss Barbara (wid Fredk) r 2054 Bway
Von Tobel Alice L poultry r 2162 48th av
Von Werder Geo H contr bldr r 2524 14th av
Voogt see also Vogt
Voogt Fred W ins r 3 Nace
Voogt Walter G ins b 3 Nace
Voorhees Earl R foreman S F-O T Rys r 640 22d
Voorhees Edw F painter r 896 53d
Voorhees Mrs Elizabeth C furn rms 391 10th
Voorhees Ellen (wid Wm) r 644 22d
Voorhees Eugene F cigars r 391 10th
Voorhees Fred D archt 1418 Bway rms 478 19th
Voorhees Leatha W b 896 53d
Voorhees Saml lineman r 1249 87th av
Voorhees Wm H lineman S P Co r 644 22d
Voorhies Cyrus F dairy produce 14 New Free Mkt r 43 Manor dr
Vorce Oliver F carp r 860 27th av
Vordon Edw S lineman r 552 31st
Vore Wm A elec opr City Elec Dept b 5408 Lawton
Vorhies see also Voorhees
Vorhies Mary J (wid Danl) G) b 1967 Seminary av
Vorpe Leopold P r 3620 Grove
Vosbrink Richd patrumkr r 663 10th
Vosburgh Abbie T seams b 1324 51st av
Vosburgh Madge E clk b 1324 51st av
Vosburgh Matilda J (wid Fitz J) r 1324 51st av
Vose Chas S clk Santa Fe Ry rms 3910 San Pab av
Vose Frank car opr S F-O T Rys r 3647 West
Vose Geo H real est 1130 Bway r San Lorenzo
Vose Howard clk b 2342 E 19th

VOSE R C

Real Estate Insurance Loans and Notary 926 Broadway Phone Okld 647 r 2342 E 19th Phone Merritt 2775

Voshall Esther dressmkr 910 E 17th
Voss A P car opr S F-O T Rys rms 1420 92d av
Voss Elizabeth b 470 Chetwood
Voss Ernest J F clk 670 66th
Voss Herman meatctr r 1414 15th av
Voss Olive B tchr Lafayette School b 593 Merrimac
Voss Otto C (Voss & Rich) r 593 Merrimac
Voss Wm J reporter Oakland Tribune b 1414 15th av
Voss & Rich (O C Voss A M Rich) jewelers 471 13th

LEWIS & MITCHELL, INC.
REAL ESTATE AND INSURANCE
PHONE OAKLAND 8622
1520 BROADWAY

Bay Cities Tire Co. 2213-2215 Broadway OAKLAND, CAL. TELEPHONE LAKESIDE 408
Adjustments on United States Tires Vulcanizing and Repairing
Distributors United States Tires

Phone PIEDMONT 2554; CENTRAL

RICHARD J. MONTGOMERY
OAKLAND REAL ESTATE
Notary Public and Insurance
4003 TELEGRAPH AVENUE, Cor. 40th St., OAKLAND

THIS IS THE
VICTOR
BOILER
WATER
HEATER
(GUARANTEED)

AWARDED GOLD
MEDAL CAL. STATE
FAIR, 1912

SOLD BY YOUR
PLUMBER AND
THE MNFRS.

OAKLAND, CAL.

Voss Kuch Cr Jos H draftsman Amer Heat & Power Co rms 1448 Jackson
Votaw Della tchr Swett Annex School b 3912 14th av
Votaw Ernest P salsn r 3912 14th av
Votaw Henry meterman r 1725 12th av
Votto Amile E painter r 1631 Chestnut
Votto Jos tmstr Bantzau Bros b 355 Filbert
Votto Michael lab r 355 Filbert
Vowels Elbert lndywkr Crystal Lndy r 802 Castro
Vowles Arthur S washer b 1439 Chestnut
Vranjosh Andr janitor Union Sav Bank bldg
Vrankovich Antone emp A K Goodmandson
Vranjos Andr lab b 1617 9th
Vreedenburg F N lab rms 517 10th
Vrettos Photis T saloon 1701 Bway r 3469 Pied av
Vrooman Eugene disp r 2504 14th av
Vuginich Stephen bar clk S P Co r 822 Franklin
Vuinice John lab rms 411 Peralta
Vujkovich Bozo (Vujkovich & Andrich) b 1639 7th
Vujkovich & Andrich (Bozo Vujkovich Antone Andrich) billiards 1639 7th
Vukicovich Andr lab b 308 Peralta
Vukicovich Busco lab b 308 Peralta
Vukota Antone waiter b 676 17th

VULCAN FIRE INSURANCE COMPANY

Tom C Grant Pres J F Carlston Vice-Pres E S Wangenheim Vice-Pres Arnold Hodgkinson Sec M H Michener Asst Sec E D Bothwell Treas 509-514 Syndicate Bldg Phone Okld 461 (See front cover)

Vullict F mngr rms 401 7th
Vyasa Gancsa tchr r 595 17th

W

Waage Mrs Eleanor r 507 Wickson av
Waage Ole carp Moore & Scott Iron Wks r 3316 Elmwood av
Waage Paul J r 507 Wickson av
Waage Peter J buyer r 507 Wickson av
Waaland A Saml brass finisher Standard Brass Casting Co r 1189 63d
Waaland Otto A molder r 2050 11th av
Waas Allan men's neckwear 1030 Bway r 5420 Dover
Wable Wm bartndr A Olander b 1249 E 12th
Wachet Abraham clk r 2411 Valdez
Wachs Aaron N r Hotel St Mark
Wachs Harold with Bowman Drug Co r 552 31st
Wachs Martin dentist 79 Bacon bldg r Bkly
Wachsman David opr Postal Tel Cable Co r 1012 47th
Wachsman Hattie phone opr b 1012 47th
Wachsman Jacob r 1012 47th
Wachsman Louis mngr b 1012 47th
Wachsman Moses clk Postal Tel Cable Co b 1012 47th
Wachsman Saml opr Postal Tel Cable Co r 1016 47th
Wachtel Abraham W clk Abrahamson Bros b 2411 Valdez
Wachter see also Wechter
Wachter Ernest V grocer 345 Park av E Okld
Wackerow Elsa J b 5215 Market
Wackler Barbara P (wid Wm F) r 59 Montell
Wackler E Giralda spl tchr Pub Schools b 59 Montell
Wackler Katherine H spl tchr Pub Schools b 59 Montell
Wadalsted Geo mstr mariner r 2044 E 21st
Waddell see also Wadel and Weddle
Waddell Frances b 111 Hillside av

WADDELL GEORGE B

Mngr E K Wood Lumber Co r 346 Hanover av Phone Merritt 3885

Waddell Norman F (U S A) r 46 Linda av
Waddell Ralph P pumps windmills 1014 Franklin r 313 Newton av
Waddell Thos B draftsman Co Surveyor r 357 Hanover av
Waddell Thos D rms 512½ 13th
Waddell Wm B salsn E K Wood Lbr Co r 357 Hanover av
Wadden Arthur r 458 45th
Wade Anna W r 4442 Melrose av
Wade Mrs Belle rms 680 14th
Wade Edw cook S P Co rms 1618 7th
Wade Edw G clk b 2514 Market
Wade Frank N mngr Star Theatre r 3325 E 14th
Wade Fred C engr R W Edwards r 849 34th

WADE GEORGE E

Deputy City Auditor 1728 Broadway b 544 Myrtle

Wade Harry W sign painter b 235 7th
Wade John r 544 Myrtle
Wade Jos waiter S P Co b 736 Union
Wade Lee B clk S P Co b 585 36th
Wade Leonard M agt b 1746 10th av
Wade Leonard W (Wade & Petersen) r 2313 San Pab av
Wade Louise superviser Playground Commn r 480 14th
Wade Simon H supt r 1746 10th av
Wade Miss S wrapper Taft & Pennover Co r Ala
Wade Willard R b 1046 7th
Wade Wm E mach United Eng Wks (Ala) r 1632 7th
Wade & Petersen (Leonard W Wade Alfred Petersen) bakery 2313 San Pab av
Wadeley Richd J painter r 1266 28th
Wadell see also Waddell and Weddle
Wadell Chas seaman r 836 E 20th
Wadlinger Peter florist r 1037 47th
Wadsworth see also Woodworth
Wadsworth Eugene O carp S P Co b 1128 16th
Wadsworth Geo frame wkr Barlow & Co r Ala
Wadsworth Harold A stdt U of Co b 5669 Ocean View dr
Wadsworth Harry A clk b 1649 28th av
Wadsworth Harry S mnfrs agt 388 61st
Wadsworth Henry H civ eng r 69 Santa Clara av
Wadsworth Irene V sec and cashr Okld Cream Depot b 1128 16th
Wadsworth Ralph G stdt U of C b 5669 Ocean View dr
Wadsworth Wm J propr Okld Cream Depot r 1128 16th

This DIRECTORY is ALWAYS PRINTED by the JOB PRINTING DEPT. OF THE TRIBUNE
Largest and Finest Plant in Oakland
Prices Lowest Work the Finest

Loose Leaf Books, Card Indexes
Typewriter Supplies
SMITH BROS.
472-474 Thirteenth St.
Bet. Broadway and Washington Sts

Wady Godfrey elec Electrical Const Co r 3153 Champion
Wagele Anna clk Wagele Bros b 1508 23d av
Wagele Aug (Wagele Bros) r 1506 23d av
Wagele Bros (Aug and Fred) bakers 1412 23d av
Wagele Fred (Wagele Bros) r 1508 23d av
Wagenblast Wm F elec W P Ry r 1756 9th
Wagener Jacob N clk I H Herold
Wagenet Clifford R stdt U of C b 2428 E 23d
Wagenet Harry L mach J E Frazier b 2428 E 23d
Wagenet Henry W ins adjuster r 2428 E 23d
Wagenet John D stdt U of C b 2428 E 23d
Wagenet Julien M emp Lakeside Park b 2428 E 23d
Wagenet Portia stdt U of C b 2428 E 23d
Wagenet R Gordon stdt U of C b 2428 E 23d
Waggener Mrs Ida F bkpr A J Tait & Co b 1631 8th
Waggener Wm J mach S P Co
Waggoner Chas F r 3152 Elm
Waggoner Lyman E cement wkr r 9511 Hillside av
Waggott John C clk Kahn Bros r 565 33d
Wagle Carl bartndr b 638 Jones
Wagley Fred E foreman E K Wood Lbr Co r 46 Montell
Wagner see also Wagener Wegner
Wagner Adam J watchman Hall of Records and news stand 22d nr Grove r 582 22d
Wagner Adolph P curtain hngr Taft & Pennoyer Co r 772 20th
Wagner Mrs Agnes b 644 36th
Wagner Albert C mnfr r 815 58th
Wagner Albert C tract mngr E J Henderson 305 1st Natl Bank bldg
Wagner Alma A steno b 2237 E 23d
Wagner Anna b 5951 Keith av
Wagner Anna E r 9367 B st
Wagner Anth H miner r 3415 Grove
Wagner Arthur autos 163 12th r 129 Moss av
Wagner Arthur H stdt b 5664 Oak Grove av
Wagner Aubrey O adv solr The Bulletin r S F
Wagner Carl A salsn r 5428 Locksley av
Wagner Carrie D tchr Peralta School r Bkly
Wagner Chas F r 501 Jones
Wagner Eliza cashr H Morton Co rms 1531 7th av
Wagner Eliza A (wid Jas A) r 1601 90th av
Wagner Emil barber 3412 E 14th
Wagner Fred emp Walter S Mackay & Co rms 842 E 14th

WAGNER FRED L
City Ticket Agent Western Pacific Railway Co r 680 14th

Wagner Geo elec Pac Gas & Elec Co r 1303 Magnolia
Wagner Geo J civ eng r 240 Bonita av
Wagner Grant Q lab b 1062 59th
Wagner Mrs Gretchen r 866 36th
Wagner Harry clk Willett Bros rms 1062 59th
Wagner Harry J storekpr Pac Gas & Elec Co b 1601 90th av
Wagner Henry emp Mills College
Wagner Jacob waiter S P Co r 1234 8th
Wagner Jacob H b 3316 Chestnut
Wagner Mrs Jessie clk A J Wagner r 582 22d
Wagner John carp r 9367 B st
Wagner John R oiler Pac Gas & Elec Co r 3612 Hageman av
Wagner Jos A asst claim agt S F-O T Rys b 582 22d
Wagner Jos G clk A D Keys r 171 11th
Wagner Lena (wid Adolf) b 1959 38th av
Wagner Lillian E b 3031 Adeline
Wagner Louis H r 612 25th
Wagner Mrs Mary C seams S P Co rms 489 9th
Wagner Mary E (wid John) b 346 62d
Wagner Mary M (wid A Philip) b 3031 Adeline
Wagner Nettie E tchr Fruitvale School No 2 r Metropole Hotel
Wagner Norman A driver Pac Ice & Cold Stor Co b 1062 59th
Wagner Philip gardener G D Abbott b 25 Crocker av
Wagner Ralph O carp b 1601 90th av
Wagner Robt tmstr r 1062 59th

WAGNER SIMON P
Supt Del P O r 2237 E 23d

Wagner Susan (wid David) b 2101 38th av
Wagner Wesley G hlpr S P Co
Wagner Willard pianist r 1420 23d av
Wagner Wm shoemkr Cahn-Nickelsburg & Co r 1124 Poplar
Wagner Wm tailor rms 442 6th
Wagoner Eliza cashr H Morton Co r 1531 7th av
Wagoner Mrs Josephine H b 1431 13th
Wagor Elery J refiner r 3023 Logan
Wah Chong ldy 358 5th
Wah Chong & Co jeweler 319 8th
Wahl see also Wall
Wahl Albert M driver Central Creamery r 8136 Hillside av
Wahl Mary H steno b 8136 Hillside
Wahl Mathias farmer r 8136 Hillside
Wahlberg Joel painter r 984 55th
Wahlbridge see Walbridge
Wahler see Waller
Wahlgren see Walgren
Wahlin see also Wallen and Wallin
Wahlin Harry lineman r 1217 34th
Wahlin Walter b 830 11th
Wahlman see Wallman
Wahlrath see Walrath
Wahlstrom see also Walstrom
Wahlstrom Aug carp r 706 5th av
Wahlstrom Axel carp r 332 E 7th
Wahlum Gust O steward r 1226 50th av
Wahlum Ole deckhd S P Co r 274 Walsworth av
Waidl Antone Jr millhd b 4133 Franklin av
Waidl Christini (wid Antone) b 4133 Franklin av
Waidl Oscar carp r 4133 Franklin av
Waidmann John J b 3601 Tel av
Wainwright Alfred glazier W P Fuller & Co b 873 Willow
Wainwright Mary (wid Robt) r 736 3d
Wainwright Mary A (wid Chas) b 4185 Howe
Wainwright Mary D r 5740 Vicente
Wainwright Mary F (wid John) r 5740 Vicente
Wainwright Robt E fire dept r 732 3d

KODAKS
PRINTING AND DEVELOPING
BOWMAN DRUG CO.
OAKLAND

RICHMOND ANNEX
LOTS 5.00 A MONTH AND UP
SEE E. J. HENDERSON
305-311 First National Bank Bldg.
Telephone Oakland 411
OAKLAND, CAL.

Phone Oakland 5398 | FRANK A. PARISH REAL ESTATE Expert on Land Values | EXCHANGE SPECIALIST | 1544 Broadway Oakland

FISK TIRES
FIT ALL RIMS
THE FISK RUBBER COMPANY OF N. Y.
168 12th St. Oakland
Phone Oakland 2753
Van Ness Ave. AT Pine St. and Austin Ave.
San Francisco
Phones Franklin 4325 4326

Waisanen Henry tailor Byron Rutley (Inc) r 4619 West
Waite Amelia C (wid Fred W) r 3251 Helen
Waite Clara E (wid H T) r 2226 11th av
Waite Frank D driver Oak Cal Towel Co r 2817 Chestnut
Waite Mrs H clk b 865 17th
Waite Walter F bartndr Hinck & Petersen r 2147 E 15th
Waite Wm cond rms 1323 96th av
Waite Wm H brkmn S P Co r 865 17th
Waite Wm E cond S F-O T Rys r 9872 E 14th
Waiter C F driver Mooney & Mooney
Waitman John pressman Okld Tribune r 2038 Rutherford
Waitt Clara r 2868 Tel av
Waitt Florence b 2868 Tel av
Waitt Pauline b 2868 Tel av
Wakayama S tailor 2420 Tel av
Wake Margaret J lndywkr Oak Cal Towel Co b 762 15th
Wakefield John A lineman rms 823 Franklin
Wakefield Leland H r 648 E 17th
Wakefield Sam Bell phys r 1493 Harrison
Wakefield S B & Co Walter H Henry mngr stocks and bonds 1424 Bway
Wakefield Violet tchr b 648 E 17th

WAKEFIELD WILLIAM H
Osteopathic Physician 403 Union Savings Bank Bldg Phone Okld 2013 r 1842 12th av Phone Merritt 1155

Wakeland Edwin C elec 1602 Clay r 472 24th
Wakeman Edgar L real est r 1128 10th av
Wakeman Godfrey L clk r 411 Euclid av
Wakeman Mary L (wid Edgar) r 1128 10th av
Wakeman Nellie A instr Mills College
Walberg see Wahlberg
Walbey Garvin J clk b 1135 Center
Walbey John D emp W F Co Exp b 1135 Center
Walbey Wm J fireman S P Co r 1035 Center
Walbridge Edith M waiter Mrs E A Melton rms 1304 Alice
Walbridge Leigh O'Brien (wid John H) b 583 Montclair av
Walburg Antone A carp r 2225 E 32d
Walburg Ellna steno Effie S Vance r Bkly
Walby John emp W F & Co Exp r 1135 Center
Walch see also Walsh Welch and Welsh
Walch Alice b 4115 Santa Rita av
Walch Catherine (wid Patrick) r 5764 Shafter av
Walch Harriet E bkpr b 5764 Shafter av
Walch Herman S painter r 4115 Santa Rita av
Walch Mandana M b 4115 Santa Rita av
Walcott see also Wolcott
Walcott Edw L mngr r 659 Santa Ray av
Walcott Harry printer r 1121 98th av
Wald Wm seaman b 3248 Hannah
Walde see also Whald and Wold
Walde Carl F carp r 1621 6th av av
Walde Danl I salsn Okld Cream Depot b 63 Echo av
Walde Emma clk b 3311 E 12th
Walde Louise R clk b 63 Echo av
Walde Helen N bkpr J W Kadell b 63 Echo av
Walde John woodwkr b 63 Echo av
Walde Louis molder r 3311 E 12th
Walde Louis Jr clk b 3311 E 12th
Walde Louise R clk b 63 Echo av
Walde Nubie steno J W Kadell b 63 Echo av
Walde Oscar A tmstr J W Kadell b 63 Echo av
Walde Verena (wid David J) r 63 Echo av
Waldear Emma b 3317 E 10th
Waldear Louis J clk b 3317 E 10th
Waldear Louis P mach r 3317 E 10th
Walden Edw supt r 1013 60th
Walden Frank H carp r 2973 School
Walden Geo cond S F-O T Rys r 5326 College av
Walden Guy M grocer 6202 Claremont av r 6204 same
Walden Herbert L fire dept r 2430 Palmetto
Walden Horace carp r 2977 School
Walden Jas T carp r 2312 Courtland av
Walden Jessie b 1013 60th
Walden Martha M tchr b 2312 Courtland av
Walden Raymond stdt b 2312 Courtland av
Walden Robt clk b 2977 School
Walden Sue clk b 2977 School
Waldie John J driver r 1665 11th
Waldier Mrs Lavonia J furn rms 725 54th
Waldman see also Woldman
Waldman Albert E cond r 1534 4th av
Waldman Ralph A supt r 882 55th
Waldo Apartments 800 14th
Waldo Frank ins r (apt 2) 800 14th
Waldo Mrs Hattie A r (apt 2) 800 14th
Waldo Walter W furn 3864 E 14th
Waldon Robt porter S P Co
Waldorf The furn rms 1441 Bway
Waldron Emma H (wid Geo) r 491 37th
Waldron Patrick S clk r 1920 8th av
Waldron Ruby stdt b 1920 8th av
Waldron Vernon trustee City of Pied r 220 Hillside av
Waldron Walter A clk b 1712 Chase
Waldron Wm dining car cond S P Co rms 524 8th
Waldrup Uda instr Mills College r Bkly
Wales Claude M agt r 417 Clifton
Wales Edw G b 912 59th
Wales Emma L clk rms 1128 Chester
Wales Geo dep sheriff r Newark
Wales Harry clk r 1436 11th
Wales Miss Hazel M tchr Prescott School b 704 14th
Wales Melinda J (wid John) b 2785 E 8th
Walford Chas H marine eng r 245 Moss av
Walford Fred paper hngr r 467 60th
Walford Mrs Mary b King's Daughters Home
Walgren Jennie b 43 Dormidera av
Walk Claud elec S P Co b 532 Merrimac
Walk Jasper J dentist 1544 7th r 2032 E 30th
Walkenshaw Eva b 712 62d
Walker Agnes b 939 Willow
Walker Albert E cond S F-O T Rys r 1957 83d av
Walker Albert J ins agt 18 Bacon bldg r Bkly
Walker Alden B salsn L H Sieber rms 828 Filbert

Charles P. MacLafferty
MILLER & COMPANY
337 Thirteenth Street Oakland
Printing, Engraving
DESIGNING, EMBOSSING
Illuminated Covers Lodge Emblems
COMMERCIAL PRINTING

First National Bank Oakland Get a Safe Deposit Box $4.00 A Year Upwards

Walker Alfred clk C H Mentz rms 548 8th
Walker Alfred G expman r 5460 College av
Walker Alfred H (Meader & Walker) r 546 Merrimac
Walker Alice nurse b 5658 Ocean View dr
Walker Amy A (wid Alvin) b 622 Jones
Walker Anna (wid Geo W) r 5731 E 15th
Walker Anna K steno Street Dept b 676 26th
Walker Mrs Annie clk Kahn Bros b 1842 San Pablo av
Walker Arthur C r 618 Fallon
Walker A Bruce b 367 Alcatraz av
Walker Benj F dep sheriff r 1017 Webster
Walker Brooks G colr r 1359 Hopkins
Walker Carl F salsn b 466 36th
Walker Catherine L (wid Thos B) r 939 Willow
Walker Chas brkmn S P Co rms 1421 Market
Walker Chas A clk Taft & Pennoyer Co
Walker Chas A dry goods 3606 Penniman av
Walker Chas A messr r 1576 34th av
Walker Clinton L timber r 650 Highland av
Walker Croom W pres Walker-Rhodes Brokerage Co r Hotel Oakland
Walker C Pearl music tchr 3807 Rhoda av
Walker Dalsy E steno b 440 Walsworth av
Walker David D mach rms 442 6th
Walker David O towerman S P Co r 417 Jackson
Walker David P rec clk Jackson Furn Co r 3807 Rhoda av
Walker Earl C carp S F-O T Rys
Walker Mrs Elizabeth r 1108 West
Walker Elizabeth J (wid Geo M) b 2046 E 16th
Walker Ella M (wid Lysander) r 726 E 15th
Walker Ernest waiter r 959 40th
Walker Ernest B salsn r 680 14th
Walker Ernest L janitor b 5731 E 15th
Walker Ernest N min eng r 956 44th
Walker Foshay lawyer r 453 Fairmount av
Walker Frank A miner r 251 Santa Rosa av
Walker Fred B sec Remillard Brick Co r 1623 21st av
Walker Fred C treas P J Walker Co r 361 Jayne av
Walker Fred C delicatessen 1621 Tel av rms 780 17th
Walker Fred J police r 1665 8th
Walker Mrs F r El Centro Apts
Walker Geo carp r 825 33d
Walker Geo C v-pres P J Walker Co r 415 Van Buren av
Walker Geo W r 2060 96th av
Walker Geo W carp b 5731 E 15th
Walker Glenn A chauffeur Diamond Taxi b 1514 79th av
Walker Gratia A (wid Jas A) r 367 Alcatraz av
Walker Harold A dlsp Pac Gas & Elec Co r 2436 E 20th
Walker Harry driver W F & Co Exp rms 283 9th
Walker Harry lab Street Dept r 2502 24th av
Walker Harry L mngr Henry Cowell Lime and Cement Co r 2046 E 16th
Walker Harry O mach b 939 Willow
Walker Mrs Helen r 2536 34th av
Walker Helen I tchr Prescott School r S F
Walker Henry O (F R Dunn & Co) r 1514 79th av
Walker Herman G lawyer 812 Bway r Hayward
Walker Hubert M sec P J Walker Co b 1628 5th av
Walker Jane S J (wid David) b 251 Santa Rosa av
Walker Jas rubber wkr Amer Rubber Mnfg Co r 2442 Foothill blvd
Walker Jas B r 157 Hagar av
Walker Jas E lab Eagle Box Mnfg Co rms 401 8th
Walker Jas P r 647 57th
Walker Jesse whseman S P Co rms 971 Cypress
Walker John stdt Heald's Bus Coll b 714 Bway
Walker John A r 1511 Center
Walker John B rms 622 Bway
Walker John C r 1628 5th av
Walker John F tmstr Merchants Exp & Draying Co b 3044 Bway
Walker John G salsn r 836 53d
Walker John H salsn r 466 36th
Walker John M lab r 3925 Midvale av
Walker John S stdt b 1052 Warfield av
Walker John W tmstr Haven & Davidson r 3044 Bway
Walker J Frank foreman L N Cobbledick Glass Co r 331 E 14th
Walker Jos r 3724 Maybelle av
Walker Jos A eng r 515 E 17th
Walker J M Church eng r 531 63d
Walker Mrs Katherine rms 569 17th
Walker Laura milliner b 1108 West
Walker Mrs Laura A tchr Durant School r Bkly
Walker Laura E tchr b 367 Alcatraz av
Walker Lloyd H clk b 836 53d
Walker Leonard V driver r 602 66th
Walker Lesley C tchr b 251 Santa Rosa av
Walker Letha B nurse b 825 33d
Walker Louis E foreman S P Co rms 928 Union
Walker Louise L tchr b 330 63d
Walker Mabel clk F W Woolworth & Co b 618 Orion
Walker Mabel dom b 3125 Midvale av
Walker Mabel steno b 1615 Chestnut
Walker Margaret steno Union Sav Bank b 1035 E 12th
Walker Martin J lab r 3925 Midvale av
Walker Mrs Mary mngr Alta Vista House 714 Bway
Walker Mary (wid Harry T) r 630 17th
Walker Mary H b 486 44th
Walker Mary K r 2511 Milton
Walker Mattie bkpr b 251 Santa Rosa av
Walker Maxwell K agt S F Lndy Assn r 804 13th
Walker Mrs Pauline r 724 14th
Walker Percival J pres P J Walker Co r 1247 5th av
Walker P J Co H M Walker sec bldg constr 1206 Bway
Walker P W solr Okld Tribune r S F
Walker Rene E bkpr b 767 Alcatraz av

LITTLE FARMS AND VILLA SITES
Only 35 Minutes from OAKLAND
For a Home or a Good Investment
EASY TERMS
SUBURBAN FARMS COMPANY
1437 BROADWAY OAKLAND

Torrance, Marshall & Co.
Successors to J. H. Adams & Co
300 SANSOME ST., Cor. California, SAN FRANCISCO.
Government, Municipal, Railroad and Corporation Bonds
Telephone Douglas 2791

If You Want Anything in the Line of ADVERTISING PHONE OAKLAND 3504
United Advertising Co.
C A HINES R. L. LEROY
We can handle all your ADVERTISING FOR YOU AT 1715 Telegraph Av

PATENTS
Trade Marks
Copy Rights
Harry C. Schroeder
REGISTERED PATENT ATTORNEY
Suite 416-418 FIRST NATIONAL BANK BUILDING
Tel. Oakland 2751

Walker-Rhodes Brokerage Co C W Walker pres C H Rhodes sec-treas 605 Union Sav Bank bldg
Walker Robt ydmn S P Co rms 923 Center
Walker Robt A P cond S F-O T Rys r 2053 83d av
Walker Roy S millwkr r 1026 Jackson
Walker Ruth clk b 825 33d
Walker Saml D barber 2429 Tel av r 597 18th
Walker Seth A cook b 876 Mead av
Walker Stella b 836 53d
Walker Susan b 850 Mead av
Walker Thos foreman b 231 13th
Walker Thos G carp r 6610 Whitney
Walker Thos R asst ydmstr S P Co r 923 Center
Walker Walter S eng b 1035 E 12th
Walker Wilber sec Merchants Exch r 1035 E 12th
Walker Wilber Jr mach Union Gas Eng Co b 2918 E 17th
Walker Wm hlpr Robt Howden b 1615 Chestnut
Walker Wm lab rms 303 9th
Walker Wm mech r 3006 Barker
Walker Wm porter 918 Bway r 1524 Center
Walker Wm A Jr complaint adjuster Pac T & T Co r Bkly
Walker Wm H clk r 1046 18th
Walker Wm P bkpr b 676 26th
Walker Wm T tmstr Merchants Exp & Draying Co b 881 Mead av
Walker W Porter salsn The Realty Syndicate r 2321 Webster
Walker W Thos b 486 44th
Walkinson Chas E cashr Union Gas Eng Co (Okld) r 2719 Regent Bkly
Walkover Shoe Shop 466 12th
Walkup Wm hlpr W B Standeford r Ala
Walne H E b 3601 Tel av
Wall see also Wahl and Walls
Wall Adam S r 1443 21st av
Wall Anselm A boiler mkr S P Co r 826 Mead av
Wall Arch waiter S P Co b 1015 32d
Wall Arch H carp r 6114 Tel av
Wall Benj salsn r 914 60th
Wall Chas appr Fred Hartsook r S F
Wall Chas G carp r 1211 E 23d
Wall Clifford r 525 Lancaster
Wall Elma lndywkr White Star Lndy b 1893 5th
Wall Elmer emp Contra Costa Lndy Co
Wall Geo S real est r 728 61st
Wall Harry lab rms 1778 7th
Wall Jas W ydmn S P Co b 1726 8th
Wall Louis rms 2207 Bway
Wall Margaret (wid Edw) r 1231 34th av
Wall N H waiter b 528 Union
Wall Raleigh car dept S P Co r 702 E 16th
Wall Raymond lab b 1893 5th
Wall Robt circulation dept Okld Enquirer r S F
Wall Saml elec b 540 63d
Wall Saml E elec b 6130 Shattuck av
Wall Stewart emp S P Co r 1893 5th
Wall Thos G mach r 2558 San Pab av
Walf Wentworth H painter b 1211 E 23d
Wall Wm L clk r 658 Poirier
Wallace see also Wallis
Wallace Albert stdt b 933 62d
Wallace Alfred A carp S P Co r 460 Moss av
Wallace Alfred F (B Wallace & Son) r 417 E 7th
Wallace Alpheus H mach b 4363 Salem
Wallace Arthur H dentist 512 First Natl Bank bldg r Bkly
Wallace Arthur S clk r 1419 72d
Wallace Benj (B Wallace & Son) r 417 E 19th
Wallace Bright K real est r 5432 Locksley av
Wallace B & Son (A F and Benj) planing mill 401 E 7th
Wallace Chas rms 1923 Webster
Wallace Chas porter The Hub rms 823 Henry
Wallace Chas seaman b 1459 5th
Wallace Chas A tmstr r 2206 73d av
Wallace Chas E fireman S P Co r 1735 8th
Wallace Mrs Chas E bkpr Pac Coast Eng Co r 1735 8th
Wallace Chas G brkmn S P Co rms 1632 7th
Wallace Chas G cond S P Co r 429 13th
Wallace Chas J lab S P Co r 2907 Bargain
Wallace Chester tmstr J A Henneberry r 527 11th
Wallace Danl cable splicer b 933 62d
Wallace Danl molder r 1143 67th
Wallace Danl O v-pres Interlocking Stone Co r S F
Wallace Rev David R pastor St Augustine's Mission Church b 847 35th
Wallace Earl rms 2258 San Pab av
Wallace Earl baker r 5918 Virginia
Wallace Edda L (wid Jas T) r 1925 E 23d
Wallace Edw gateman S P Co r 4729 Bond
Wallace Eleanor M steno b 78 12th
Wallace Eliza (wid Danl) r 1300 7th
Wallace Ella clk Kahn Bros b 5918 Virginia
Wallace Erle elec b 565 27th
Wallace Mrs Etha r 697 32d
Wallace Etta L (wid Jas T) r 1925 E 23d
Wallace Flora (wid Geo) r 933 62d
Wallace Frances steno b 1925 E 23d
Wallace Frank rms 926 Clay
Wallace Frank F eng r 1439 9th
Wallace Frank J contr r 5917 Brown
Wallace Frank J dept mngr r 6409 Hillegass
Wallace Frank O tmstr b 2206 73d av
Wallace Fred J trav salsn J C Ralph & Co r 1125 12th
Wallace Geo porter Pullman Co rms 668 5th
Wallace Geo L b 2007 12th av
Wallace Geo R clk b 587 62d
Wallace Grace I steno b 4130 Mera
Wallace Guy C cashr E K Wood Lbr Co rms 1112 15th av
Wallace Harry T rms 2133 Bway
Wallace Herman E hlpr Pac T & T Co b 933 62d
Wallace Hugh C car opr S F-O T Rys r 1237 53d
Wallace Mrs Ida V dressmkr r 2007 12th av
Wallace Iva S phys b 1105 E 28th
Wallace Jas H ydmn S P Co rms 1537 7th
Wallace Jas L elec W P Ry r 4130 Mera
Wallace John driver b Bay cor Stanford av
Wallace John gateman S P Co rms 4544 E 14th
Wallace John lab b 1555 Park av

The Multigraphed Letter Company
Work Called For and Delivered
GLADYS H. LENT, PUBLIC STENOGRAPHER
609 Realty Syndicate Bldg.
Phone OAKLAND 3718

TRUMAN UNDERTAKING CO.
2935 TELEGRAPH AVENUE
S W COR 30TH ST
PHONE OAKLAND 5085
OAKLAND, CAL.
1919 MISSION STREET
BET 15TH AND 16TH
PHONE MARKET 109
SAN FRANCISCO, CAL.

Wallace Jos R carp r 1320 E 23d
Wallace Leo T fireman S P Co rms 1434 8th
Wallace Leona r 477 6th
Wallace Lewis L clk r 2347 25th av
Wallace Lillian J clk b 421 Grove
Wallace Lucia M tchr John C Fremont High School b 1114 E 19th
Wallace Mrs Margaret b 6475 Colby
Wallace Marjorie nurse 3133 Tel av
Wallace Marjorie W nurse b 460 Moss av
Wallace Mrs Martha F r 1575 Madison
Wallace Mrs Mary r 771 Bay
Wallace Mrs Mary b 1057 56th
Wallace Mary C (wid Jos M) b 1308 Ocean av
Wallace Merle R osteopath r 1401 1st av
Wallace Minnie L (wid P J) r 78 12th
Wallace M Harry indywkr r 2411 Grove
Wallace Norma candy mkr rms 543 8th
Wallace Ralph C brklyr r 1677 E 37th
Wallace Richd F eng S P Co rms 1421 9th
Wallace Robt E sec 3032 Bway
Wallace Robt P chainman City Eng r 3284 Hyde
Wallace Saml clk r 449 60th
Wallace Saml A clk Doak Gas Eng Co r 1419 72d av
Wallace Saml R lab W P Ry rms 521 Center
Wallace Stephen emp Judson Mnfg Co
Wallace Susie (wid John P) r 5344 Grove
Wallace Thos L elec r 916 Kirkham
Wallace Tressie dom 1206 104th av
Wallace Walter E cable tester Standard Underground Cable Co b 78 12th
Wallace Walter L tmstr Emeryville Plan Mill Co r 4363 Salem
Wallace Wm elec Okld Elec Co b 3284 Hyde
Wallace Wm A r 1580 Madison
Wallace Wm A tmstr r 2115 73d av
Wallace Wm A Jr salsn b 1580 Madison
Wallace Wm C mining r 4590 Tel av
Wallace Wm L patrnmkr A Jensen Co r 1057 56th
Wallace Wm R b 526 18th
Wallace Wright G car opr S F-O T Rys r 243 Athol av
Wallen see Wahlin and Wallin
Waller Arthur J bkpr r 682 61st
Waller Danl brklyr rms 622 Franklin
Waller Gilbert M bkpr r 806 Arlington av
Waller Herbert A cook r 2354 Tel av
Waller Walter G clk E C Ambrose Co b 734 4th av
Walley Emil E furs 1537 Bway r S F
Walley Horace rms 717 Clay
Wallfisch Otto A spl agt Union Oil Co of Cal r S F
Wallin see also Wahlen
Wallin Axel V carp b 1516 37th av
Wallin Edith F cashr Frank Anderson & Co r 1516 37th av
Wallin Gust watchman Pac Coast Lbr & Mill Co rms 528 18th
Wallin M A rec teller First Natl Bank r Peralta Apts
Wallin Nellie b 303 Pac av
Wallin Nettie S (wid Alfred F) r 638 20th
Wallin Peter carp r 1516 37th av
Walling Bert T r 85 Linda av
Walling May nurse 705 61st
Walling Mrs Myrtle A bkpr Strable Mnfg Co r 85 Linda av
Wallis see Wallace

TAYMANCE
REAL ESTATE COMPANY, Agents
ROCK RIDGE

Walliser Alfred C tea tester b 3147 32d
Walliser Carl phys r 3007 Bona
Walliser Carl A phys r 3147 Tel av
Walliser Mrs Lucie music tchr 3147 Tel av
Walliser Wm A brkmn S P Co rms 1004 Wood
Wallish John carp r 9305 Holly
Wallitz Adolph chauffeur r 738 18th
Wallman Alice (wid John) nurse King's Daughters Home r 687 31st
Wallman Bodo A police b 1328 Madison
Wallman Oscar M clk r 687 21st
Wallmann Mrs Annie r 1441 11th av
Wallmann Annie b 1441 11th av
Wallmann Jos G police r 3218 Market
Wallmann Rudolph J coal b 1441 11th av
Walls see also Wall
Walls Hugh L trav salsn r 6111 Colby
Walls Jas L decorator r 3512 Dimond av
Walls Sidney clk Brittain & Co b 3512 Dimond av
Wallstedt Sven W mstr mariner r 109 Hamilton pl
Wallworth see also Walsworth
Wallworth Al tailor rms 2337 Grove
Walmsley see also Wamsley
Walmsley Fannie A (wid John) r 622 E 18th
Walmsley John F decorator b 622 E 18th

WALNUT GROVE CREAMERY

B R Burroughs Pres W P Burroughs Vice-Pres and Treas C A Fieweger Sec 41st ne cor Market Phone Pied 70 Private Exchange Connecting all Depts Branches 805 E 14th 664 57th and 1739 San Pablo av

Walom see Wahlum
Walrath Leon A salsn r 5308 Miles av
Walrath Wm M wood turner r 1529 37th av
Walsh see also Walch Welch and Welsh
Walsh Andr M car opr S F-O T Rys r 1654 34th av
Walsh Anna steno b 768 11th
Walsh Ara L (wid Patrick M) r 636 Santa Rosa av
Walsh Bernard A b 419 49th
Walsh Carter E (Walsh & Son) b 528 41st
Walsh Catherine (wid John) r 1374 18th
Walsh Chris J cement wkr r 5129 Foothill blvd
Walsh Clayton R asst comnr S P Co rms 840 Adeline
Walsh Colman foreman S P Co b 1785 Goss
Walsh Delia clk b 1709 5th
Walsh Edw M lawyer r 98 Monte Vista av
Walsh Edw M Jr stdt b 98 Monte Vista av
Walsh Emma J clk b 5708 Oak Grove av

California Optical Co.
1221 Broadway Oakland
MAKERS OF GOOD GLASSES
181 Post Street San Francisco
California Optical Co.

Homes Built on Easy Payments
Equitable Building Syndicate
Fourth Floor Security Bank Building
Phone Oakland 1910 OAKLAND, CAL.
City and Country Real Estate

GRANT D. MILLER 2363-2372 East Fourteenth St. OAKLAND, CAL.
Automobile Service Lady Attendant Funeral Director Phone: MERRITT 511 Res. Phone Merritt 512

LEWIS & MITCHELL, INC.
REAL ESTATE AND INSURANCE
1520 BROADWAY
PHONE OAKLAND 6622

Walsh Ethel A printer Paraffine Paint Co b 1592 63d
Walsh Eugene C clk W P Ry b 419 49th
Walsh Frances (wid Wm) b 1626 13th av
Walsh Frank emp E A Howard Co
Walsh Frank D assembler Pac T & T Co b 1592 63d
Walsh Frank W clk Home Liquor Co r 804 21st
Walsh Fred B clk S P Co b 1374 18th
Walsh Geo A emp Lakeside Park r 272 5th
Walsh Harry cigars 1764 7th r 1374 18th
Walsh Harry lab b 5720 Noble
Walsh Helen (wid John T) b 5720 Noble
Walsh Helen M steno H W Pulcifer b 938 Apgar
Walsh M Henrietta dressmkr b 949 35th
Walsh Henry salsn b 1374 18th
Walsh Henry W (Walsh & Son) r 528 41st
Walsh Johanna (wid Martin) r 949 35th
Walsh John M emp S P Co r 371 Chester
Walsh John T painter r 5720 Noble
Walsh John W clk r 1744 13th av
Walsh John W journalist r 2422 E 24th
Walsh John W oiler Pac Gas & Elec Co r 2612 26th av
Walsh John W Jr sta eng b 2422 E 24th
Walsh Jos G clk S P Co b 419 49th
Walsh Jos W brkmn S P Co b 1374 18th
Walsh Josephine b 949 35th
Walsh Kate b 173 Santa Rosa av
Walsh Katherine wrapper Taft & Pennoyer Co b 768 11th
Walsh Mrs Katherine D rms 840 Adeline
Walsh Mabel r 2202 Harrison
Walsh Mabel clk W D Gifford b 2239 23d av
Walsh Mabel F steno Dist Atty's Office b 1902 Filbert
Walsh Martin r 1402 12th
Walsh Mary b 63 Montecito av
Walsh Mary nurse 4184 Montgomery av
Walsh Mary G (wid Richd A) r 768 11th
Walsh Maurice E r 779 Kingston av
Walsh Michael lab S P Co r 1785 Goss
Walsh Michael J carp r 2637 Adeline
Walsh Miles W tmstr r 874 31st
Walsh M car opr S F-O T Rys r 132 Lester av
Walsh Nellie clk b 1709 5th
Walsh Nellie E (wid Frank) r 272 5th
Walsh Patrick elec b 6202 Dover
Walsh Patrick lather b 1402 12th

WALSH PHILIP M
Attorney-at-Law 304-306 Security Bank Bldg r Bauer Apts

Walsh Richd A colr r 768 11th
Walsh Robt J tmstr Street Dept b 1374 18th
Walsh Thos appr J R Kelly b 790 11th
Walsh Thos pkr r 5764 Shafter av
Walsh Thos D clk b 419 49th
Walsh Thos E fireman r 2130 Mitchell
Walsh Thos E lab S F-O T Rys r Richmond
Walsh Thos J carp r 419 49th
Walsh Thos J bartndr 400 8th b 4184 Montgomery
Walsh Thos J fireman S P Co r 1429 9th
Walsh Timothy lab rms 515 Campbell
Walsh Wm rms 840 Adeline
Walsh Wm blksmith r 1112 53d
Walsh Wm C r 1644 14th
Walsh Wm F lab r 2173 45th av
Walsh Wm H cond S P Co r 844 Mead av
Walsh Wm P horseshoer Holden nr racetrack r 609 25th
Walsh Wm P mngr L B Stanley r 531 Dover
Walsh Wm P tmstr r 2616 Prentiss av
Walsh Wm V mngr Brightsbane Mnfg Co r 420 17th
Walsh & Son (H W and C E) cigars and pool 3933 Tel av
Walshauer Benj clk b 854 Athens av
Walshauer Bernard clk b 854 Athens av
Walshauer Lea (wid Sulliman) r 85 Athens av
Walstrom see also Wahlstrom
Walstrom Carl carp r 2728 12th av
Walsworth see also Walworth
Walsworth Floyd A clk Key Route Inn
Walter see also Walther Welter and Wolter
Walter Anna stdt Heald's Bus Coll b 577 Peladeau

WALTER BENJAMIN A
Mngr S J Clarke Publishing Co r 44 41st

Walter Chas L r 5658 Ocean View dr

WALTER CHARLES N
Asst Cashier First National Bank r 43 Staten av

Walter Cynthia C M (wid Wm A) r 54 28th
Walter Edw C r 6519 Tel av

WALTER EDWARD N
Vice-Pres First National Bank r 13 Moss av

Walter Ellen b 554 63d
Walter E E b 446 41st
Walter Mrs Fanny b 446 41st
Walter Frank wiper S P Co
Walter Fred lawyer 904 Bway
Walter Fred A ground kpr Bentley Ostrich Farm r 1215 44th av
Walter Fred F mngr Marcuse & Marcuse 824 Grove
Walter Jas gardener b 2919 E 16th
Walter Louis A cond S P Co r 3212 23d
Walter Maria (wid Edw) b 1373 E 27th
Walter Morse r 59 Hamilton pl
Walter Otto printer r 1638 12th
Walter Pauline steno b 3212 E 23d
Walters see also Walthers and Wolters
Walters Albert baker b 233 9th
Walters Albert brass finisher Stndrd Brass Casting Co r S F
Walters Arthur painter r 740 45th
Walters Chas mach b 908 55th
Walters Dora (M & D Walters) b 31 Bway
Walters Edna wrapper Abrahamson Bro b 577 16th
Walters Edw cook r 145 13th
Walters Edw P mining r 2398 E 24th
Walters Francis r 820 12th
Walters Geo C cond S F-O T Rys r 50 Dover
Walters Gilbert elec b 5915 Dover
Walters Guy F gateman S P Co r 15 52d av
Walters Jas H sergt police r 2434 E 16
Walters John elec r 6410 E 14th

HOWARD COMPANY FLOUR GRAIN CEREALS
FIRST AND MARKET STREETS
PHONES OAKLAND 7736 HOME A 4565

I. H. CLAY & CO. INSURANCE 1542 Broadway
Phone Oakland 2900

Walters L E dep Co Assessor r Pleasanton
Walters Mrs Minnie r 546 18th
Walters Minnie (M & D Walters) r 315 Bway
Walters M & D (Minnie and Dora) gen mdse 609 Bway
Walters Raymond b 832 57th
Walters Rose furn rms 723 Washn
Walters Mrs Sarah r 315 Bway
Walters Valentine boilermkr S P Co r 440 Walsworth av
Walters Virginia M steno Material Dealers' Assn b 1944 Franklin
Walters Wm painter r 5915 Dover
Walters Wm C lab b 5915 Dover
Walther see also Walter Welter and Wolter
Walther Karl basket mnfr 628 Clay
Walthers see also Walters and Wolters
Walthers Mrs Amy lndywkr New Method Lndy b 3427 Adeline
Walthers Chas W driver Motor Parcel Del b 2536 34th av
Walthers Clara lndywkr Dom Lndy Co r 1628 West
Walthers Davis actor r 6410 E 14th
Walthers Geo bartndr 601 Franklin r 3427 Adeline
Walthers Mrs Henrietta r 2536 34th av
Walthers Mary E bkpr J W Quinn Shoe Store r 2536 34th av
Waltho Marie bkpr rms 1210 8th
Walthour David L foreman Street Dept r 763 Pine
Walthouse john baker r 1018 28th
Walton see also Welton
Walton Adeline E prin Tompkins School b 594 63d
Walton Alfred J pedlar b 1663 10th
Walton Alice C seams The Toggery r Ala
Walton Chas painter Borland & Lemon r 584 10th
Walton Claire E r 460 44th
Walton David appr Moore & Scott Iron Wks b 1227 53d av
Walton David B cond S F-O T Rys r 504 15th
Walton Edmund solr r 1663 10th
Walton Eliza J (wid Mark A) r 1465 35th av
Walton Frank painter S P Co
Walton Geo E phys Merritt Hospital
Walton Gertrude clk b 1663 10th
Walton Harry A r 674 53d
Walton Helen steno b 933 24th
Walton Mrs H A b 393 45th
Walton Jesse clk r 1441 35th av
Walton Jesse J musician b 1441 35th av
Walton Lawrence A music tchr b 1441 35th av
Walton Leslie bkpr b 933 24th
Walton Lewis r 455 59th
Walton Lillian phone opr b 1663 10th
Walton Lottie (wid Andr) r 933 24th
Walton Mrs Mabel E tchr Frtvl School No 1 b 594 63d
Walton Michael mach S P Co
Walton Philip J dentist 3204 E 14th r 376 Lake Shore blvd
Walton Stanley b 1663 10th
Walton Wm contr painter 1832 Linden
Waltz Arnold mach Standard Gas Eng Co rms 1842 Irving av
Waltz Chas (Waltz Safe and Lock Co) r 135 Athol av
Waltz Erwin A appr Union Gas Eng Co b 2259 E 14th
Waltz Safe and Lock Co (Chas Waltz) 5th cor Chestnut
Waltz Stewart emp Chas Waltz r 2811 Grove
Walworth see also Walsworth
Walworth Chas H phys r 852 54th
Wambold Harry F tuner The Wiley B Allen Co r 495 Alcatraz av
Wamsen Carl supt r 2220 Rosedale av
Wamsley see also Walmsley
Wamsley Geo W eng S P Co r 530 Chester
Wamsley Harry E cond S P Co r 529 Henry
Wamsley Wm E brkmn S P Co r 821 Henry
Wamsley Wm H eng S P Co r 1112 E 11th
Wand Thos L contr carp 2401 Hopkins
Wanders John hlpr Salvation Army Store b 603 Webster
Wandone C B porter Pullman Co r 1106 Wood
Wane see Wayne
Wanee Geo M lab Pac Gas & Elec Co r 793 5th
Wangan Ada clk b 409 Market
Wangan Ernest C clk b 409 Market
Wangan John J lab Hogan Lbr Co r 409 Market
Wangan John J Jr clk r 3924 E 10th

WANGENHEIM EMIL S
Vice-Pres Vulcan Fire Insurance Co r Newman Cal

Wangerin Jos D salsn r 462 37th
Wangerin Lionel A clk b 462 37th
Wankowski Otto salsn C W R Ford & Co r Hotel Oakland
Wann John M clk r 654 E 7th
Wann Ralph mach b 654 E 7th
Wann Wm A dist supt Mutual Life Ins Co r Bkly
Wannemacher Geo W b 831 15th
Wannemaker Minerva (wid Cyrus) r 426 Franklin
Wannen Nettie (wid Albert) r 640 20th
Wanner Albert P steno Cycle Hatcher Co b 2025 12th av
Wanner John C saloon 1608 San Pab av r 2025 12th av
Wannop Christ T farmer r e s Lincoln av 1 n of Fisher's rd
Wansner Ann L attdt F W Morse b 1025 18th
Wansner Fred W salsn 1025 18th
Wansner Fred E music tchr 1025 18th
Wansner Wm E r 1025 18th
Wanson Robt janitor r 819 21st
Warburton Harry (Wulfson & Warburton) r 707 17th
Ward Agnes E clk Hale Bros b 2426 Renwick
Ward Albert E mach b 1441 35th av
Ward Albert M r 632 E 17th
Ward Alfred fl lvr b rear 871 59d
Ward Annie steno b 1522 Kirkham
Ward Antone lab b 1504 34th
Ward Arthur S clk r 6426 Harmon ct
Ward Mrs A H r 304 E 16th
Ward A J mach r 1109 Cowper
Ward Basil E clk r 418 61st

Office 2143 CENTER STREET Phone Berkeley 1404 BUILDERS' EXCHANGE, 1011 Franklin St. Phon Oakland 790 Residence Phone Berk. 5616
NO JOB TOO SMALL
F. E. NELSON GENERAL CONTRACTOR
NO CONTRACT TOO LARGE
CONCRETE WORK OF EVERY DESCRIPTION

White-Wallace Co., Inc. 1458 WEBSTER STREET, OAKLAND Phone Oakland 194
Oakland Tent, Awning & Canvas Co.

Anderson's EXCLUSIVE CARPET HOUSE CARPETS, LINOLEUMS, RUGS
405 THIRTEENTH STREET
OAKLAND, CAL.

Ward Bert M meat ctr Washn Market rms 929 9th
Ward B Herbert bkpr b 1939 E 14th
Ward Catherine (wid Danl) r 1766 10th
Ward Chas car dept S P Co r 1512 Magnolia
Ward Chas B rms 478 19th
Ward Chas D appr S P Co
Ward Chas H clk Goldberg Bowen & Co r 714 53d
Ward Chester F (Geo W Lamos & Co) r 1842 Alice
Ward Chester F salsn A M Pike b 2095 Rosedale av
Ward Clarence b 711 54th
Ward Craig W stdt b 565 25th
Ward C J with Pac Tel Herald Co r Peralta Apts
Ward Edw meat ctr Ralph Asher b 3434 Haven
Ward Elsie clk b 6428 Harmon ct
Ward Mrs Etta r 1532 5th
Ward Etta C clk b 732 54th
Ward Frances (wid Jas) r 2030 Rutheford
Ward Frank eng S P Co rms 983 Pine
Ward Fred C fireman b 2014 West
Ward Fred L r 876 32d
Ward Fred S clk Fred Sinclair r 2191 E 27th
Ward Geo B poultry r 2908 Octavia
Ward Geo rms 820 Peralta
Ward Geo D stockman r Hopkins nw cor 14th av
Ward Gershon L millwright r 3933 Division
Ward Harrison I lab r 1903 82d av
Ward Harry mach United Iron Wks
Ward Harry J tmstr r 1253 50th av
Ward Hazel bkpr C J Heeseman Inc b 1512 Magnolia
Ward Henry W r 644 14th
Ward Herbert bkpr Okld Parcel Del b 1939 E 14th
Ward H M phys 1418 Bway r Y M C A
Ward Mrs Ida T r 734 5th av
Ward I M colr P F Collier & Son b 1468 9th
Ward Mrs Janet G attdt W L Friedman b 438 44th
Ward Jas B real est r 732 54th
Ward Jas P stdt St Mary's Coll
Ward Jennie (wid Peter) r 1522 Kirkham
Ward Jesse J bicycles 3725 E 14th
Ward John A b 4834 Fairfax av
Ward John A lndywkr Crystal Lndy Co
Ward John J (Clark & Ward) r 923 Peralta
Ward John M b 5827 Dover
Ward John M rms 1468 9th
Ward John R fireman W P Ry rms 1276 8th
Ward Jos J b 2030 Rutherford
Ward Jos S cond S P Co r 4834 Fairfax av
Ward Jud N saloon 400 8th r 174 same
Ward J Walter lawyer r 565 25th
Ward Kate A r 6428 Harmon ct
Ward Katherine (wid John L) rms 1276 8th
Ward Lawrence A paymstr Cal Cotton Mills r 3112 Peralta av
Ward Lee J tmstr Standard Oil Co r 1525 Peralta
Ward Lewis F stockman b Hopkins nw cor 14th av
Ward Lizzie b 876 32d
Ward Lloyd B clk Voice's r 711 37th
Ward Lucy V (wid Anson) r 711 37th
Ward Marie stdt b 1821 E 21st
Ward Marion lab Okld Meat & Pkg Co r Bkly
Ward Mary dom 724 14th
Ward Mary emp Kahn Bros b 2425 Renwick
Ward Mary (wid Jos A) r 2425 Renwick
Ward Mary D (wid John B) r rear 871 52d
Ward Mary J wrapper H C Capwell Co b 1532 5th
Ward Memorial Chapel (Congregational) Rev Emanuel Hoskins pastor Ford ne cor Derby
Ward Nellie B clk Taft & Pennoyer Co b 1532 5th
Ward Nellie V bkpr b 1522 Kirkham
Ward Paulina (wid Chas) r 1393 11th
Ward Robt F min eng r 1321 Market
Ward Robt J painter S P Co r 3864 Peralta av
Ward Rose prin Cal College School b 1131 Oak
Ward Stanley P steno S F-O T Rys r Bkly
Ward Susan (wid John) r 2305 Valley
Ward Thos T plumber b 1522 Kirkham
Ward Thos W bakery 1801 San Pab av r 623 18th
Ward Vincent J ball player b 1522 Kirkham
Ward Willard S chauffeur Lander Redman b Hillside av se cor Magnolia av
Ward Wm mar eng b 3434 Haven
Ward Wm stdt Poly Bus College b 1459 Harrison
Ward Wm D plumber 1522 Kirkham r 705 25th
Ward Wm F rancher r 1407 Alice
Ward Wm H pres r 3009 Filbert
Ward Wm J eng S P Co r 1507 Peralta
Ward Wm R r 3120 Peralta av
Ward Wm R meter repr Pac Gas & Elec Co b 332 Lenox av
Ward Winnie (wid Thos) b 1633 84th av
Wardell Clarence M insptr street dept r 3208 West
Warden see also Worden
Warden Frank H painter rms 303 9th
Warder see also Werder
Warder Chas D r 1220 13th av
Wardin D H emp elect dept S P Co r S F
Wardly Edith lndywkr New Method Lndy b 1266 28th

WARDROBE THE
(L A Sunol Frank Rogers) Clothiers 1112 Washington Phone Okld 1452

Wardwell Elizabeth (wid J V) rms 1315 Filbert
Wardwell Mrs Mary rms 1257 Jackson
Ware see also Weir and Wier
Ware Albert L barber r 833 22d
Ware Mrs Etta nurse 535 10th
Ware Frank bkpr rms 1769 Franklin
Ware Frank E cond S P Co r 700 Harrison

WARE HERBERT M
New and Second-Hand Furniture Furniture Repaired 535 10th

Ware Janet E (wid A P) b 700 Harrison
Wares Leon clk b 3347 E 14th
Warehan John lather rms 520 9th

GEORGE
FAKE
Watch Inspector Santa Fe Railroad Oakland Traction and Key Route Companies
Jeweler
Silverware
Diamonds
Cut Glass
1319
BROADWAY
BETWEEN
13th & 14th Sts.
PHONES
Oakland 3739
A3739

Eastern Tailoring Co. High-Grade Merchant Tailors
GEO. K. SUZUKI
Phone Oakland 5258 1711 Telegraph Avenue, Oakland, Cal.

Picture Framing
Artists' and Architects' Supplies
Smith Bros.
472-474 13th St.
Bet. Broadway & Washington

Warenskjold A Kel pres Atlas Gas Eng Co r 720 E 16th
Warenskjold Earl W patrnmkr b 720 E 16th
Warenskjold Fred draftsman Atlas Gas Eng Co r 1026 6th av
Warfel Geo W insptr r 1765 Franklin

WARFEL JOHN W

Tailor and Importer Top Floor Delger Bldg 473 14th Phone Okld 3558 r 538 Chetwood Phone Pied 5340 (See back cover)

Warfel Mrs Marie M r 28 Olive av
Warfield Saml A janitor Bacon bldg r 342 Center
Warford Jas W D clk P O r Ala
Wargin Wm mach Moore & Scott Iron Wks r 1132 8th
Waring Chas H cement wkr r 5739 Dover
Waring Edmund stdt b 577 28th
Waring Fred A gateman S P Co rms 762 6th
Waring Wm W lab r 922 Center
Warley see Werle and Worley
Warn Harry E shingler r 1032 E 14th
Warnberg Fred painter r 1633 21st av
Warnecke & Meichels Building 101 Bway
Warn Spencer C lab r 3111 Boehmer
Warnecke see also Warnke
Warnecke Carl bartndr 101 Bway r 536 35th
Warnecke Carl I designer b 817 45th

OAKLAND FURNITURE CO.
Furniture, Gas and Steel Ranges, Rugs, Bedding, Etc.
CASH OR CREDIT
N. E. cor. 12th and Clay

Warnecke Gertrude L steno Okld Lamp Wks b 817 45th
Warnecke Louis H (Warnecke & Meichels) r 548 35th
Warnecke Martha (wid Carl) r 817 45th
Warnecke & Meichels (Louis Warnecke Fred Meichels) saloon 101 Bway
Warner see also Werner and Woerner
Warner Alice M b 3078 Richmond av
Warner Arrabella M (wid Wm H) r 3718 Randolph av
Warner A A (wid Eugene) r 1827 57th av
Warner Benj H salsn Money-Back Smith b 1829 West
Warner Chas N broker r 821 38th
Warner Chas S acct r 3078 Richmond av
Warner Chas S clk street dept r 547 34th
Warner Ella S (wid Albert) b 187 Santa Rosa av
Warner Elon L baggage mstr S P Co r 1068 10th
Warner Eugene N mngr Imperial Home Bakery b 1829 West
Warner Faranda B mngr r 2133 Webster
Warner Frank G salsn r 5518 E 17th
Warner Fred A asst to pres C A Smith Lbr Co r Bkly
Warner Geo W painter rms 840 Adeline
Warner Glenn B bkpr Cal Door Co (Inc) r 4107 Emerald
Warner Grace S (wid Jas) r 426 24th
Warner Jack R elec b 721 45th
Warner Jas A steward r 1770 Goss
Warner Jas J salsn b 690 18th
Warner Jas J salsn r 721 45th
Warner John B insptr r 684 63d
Warner John B painter b 721 45th

WARNER J J

Genl Agent The Atchison Topeka & Santa Fe Railway System r 530 32d

Warner Jos W ins r 19 Highland av
Warner Lee C r 838 Pine
Warner Lulu B phone opr b 737 45th
Warner Lydia A (wid Seth) r 187 Santa Rosa av
Warner Marguerite D sec b 187 Santa Rosa av
Warner Milton J clk b 1770 Goss
Warner Omer L rigger rms 1437 17th
Warner O T ydmn S P Co rms 1069 53d
Warner Ralph C r 210 Hillside av
Warner Raymond D carp b 1350 E 37th
Warner Richd H colr r 864 18th
Warner Robt E r 844 13th
Warner Robt E elec r 2035 Franklin
Warner Robt L mech r 817 56th
Warner Roy E clk r 911 Kingston av
Warner Russell W foreman S F-O T Rys r 950 36th
Warner Saml P clk b 636 55th
Warner Sarah H (wid Franklin) r 2841 Myrtle
Warner Sidney A contr bldr 1350 E 37th
Warner Stafford N carp r 1829 West
Warner Stafford W driver W F & Co Exp b 1829 West
Warner Wilbur F steno Howard Co b 1350 E 27th
Warner Wm E driver Okld Cream Depot r 1506 Poplar
Warner Wm H clk Bates Borland & Ayer b 3078 Richmond av
Warner Wm L signal man S P Co rms 825 12th
Warner Wm M contr bldr 1350 E 27th
Warner Winifred W music tchr 187 Santa Rosa av
Warness Axel C eng S P Co r 2100 38th av
Warness Helena stdt b 2100 38th av
Warness Paul A eng S P Co r 420 E 11th
Warnholtz Henry plumber rms 8432 E 14th
Warnke see Warnecke
Warnken Geo L broker 78 Bacon bldg r 1119 18th
Warnock Geo A v-pres Lyon Storage & Moving Co r 582 30th
Warnock Oscar E tmstr r 3917 West
Warnstrom Harry O shopman P N Kuss & Co r Bkly
Warren see also Werren
Warren Anne steno Kohler & Chase b 2214 Los Angeles av
Warren Audley V car opr S F-O T Rys r 672 39th
Warren Chas H contr r 463 Edwards
Warren Chas P bkpr r 1546 7th av
Warren Clyde E ins agt r 5350 James av
Warren Edw salsn b 1432 Grove
Warren Edwin C paperhngr r 4040 Quigley
Warren E W adv solr Okld Enquirer
Warren Frank lab b 640 3d
Warren Frank spieler r rear 470 Rose
Warren Fred L r 644 14th
Warren F H emp elec dept S P Co r Ala
Warren Geo dishwasher rms 622 Franklin
Warren Geo H hlpr r 2026 23d av

WAGON AND CARRIAGE MAKERS
A. W. BACON & SON MFG. CO.
GENERAL BLACKSMITHS AND EXPERT TOOL MAKERS
7112 E. Fourteenth St. Fitchburg, Oakland, Cal.
B. & S. ORCHARD LADDERS A SPECIALTY

OAKLAND TRIBUNE
EVERY EVENING SUNDAY MORNING
BOTH PHONES
Reaches 50,000 Homes Every Day
8th & Franklin St.

Oakland Conservatory of Music
Adolf Gregory, Director
Thirteenth St. N. W. Cor. Madison
THE LARGEST AND MOST THOROUGHLY EQUIPPED SCHOOL OF GENUINE MUSICAL INSTRUCTION ON THE PACIFIC COAST PHONE OAKLAND 4922

Invigorating in Health
Restorative in Fatigue
Curative in Disease
EL REPOSO SANITARIUM
TREATMENT DEPARTMENT
Most Modern Equipment Recently Installed—Provides the Best in Massage, Electric Light and All Forms of Baths
Hours Arranged by Appointment
2222 CHAPEL ST.
BERKELEY, CALIFORNIA
TELEPHONE BERKELEY 4371

Warren Geo R drugs E 14th se cor Fruitvale av r 2802 Frtvl av
Warren Geo S gas hlpr Pac Gas & Elec Co r 2230 Harrington av
Warren Geo T tmstr r 124 6th
Warren Geo W lab r 350 Magnolia
Warren Granville D clk r 1820 6th av
Warren Helen cashr Bway Theatre
Warren Helen (wid Wm) dressmkr r 4114 E 17th
Warren Henry polisher r 2115 48th av
Warren H Edw ship carp r 3611 Randolph av
Warren Jos tmstr Merchants' Exp & Draying Co
Warren J Edw real est r 530 Chetwood
Warren Lee G bkpr r 564 Miranda
Warren Lee O brkmn S P Co r 1020 7th
Warren Lillie (wid Isaac) rms 348 Peralta
Warren Martha (wid Wm G) b 535 32d
Warren Martin L lineman r 521 20th
Warren Mary clk rms 616 14th
Warren May E emp Pac Manifolding Bk Co b 1021 60th
Warren Pearl clk Cal Creamery Co b 124 6th
Warren Percy A salsn Okld Paper Co r 2701 Linden
Warren Mrs Portia E r 178 9th
Warren Raymond G salsn Kohler & Chase b 2802 Frtvl av
Warren Robt M bkpr b 1546 7th av
Warren Wm E paper carrier r 5645 Ayala
Warren Wm H janitor r 2701 Linden
Warren Wm H trav salsn r 429 Bellevue av
Warren Wm J pres Indept Paper Box Co r 1131 Market
Warren Wm R clk S P Co b 3434 Market
Warrener Grace (wid Jas) r 426 24th
Warrener Wm insptr Street Dept b 426 24th
Warrensford Edw agt Met Life Ins Co
Warrilow Florence (wid Wm) cigars 9226 E 14th
Warrington Mrs Agnes b 393 45th
Warrington Alfred A sign writer r 611 41st
Warrington Jos P printer b 4400 Webster
Warrington Lola phone opr b 611 41st
Warrington Thos E coachman r 4400 Webster
Warrington Virginia phone opr b 611 41st
Warshauer Benj clk The Royal b 854 Athens av
Warshauer Leay (wid Solomon) b 854 Athens av
Warshauer Ludwig A trav salsn b 6460 Hillegass
Warshauer Nathaniel ctr r 6460 Hillegass av
Warshsky Saml tailor 1207 Jefferson rms 678 4th
Wartenweiler Babette r 1720 Hopkins
Warwick David mach Union Gas Eng Co b 1906 24th av
Warwick Johnson M contr-carp 1336 Jones av
Washburne A J supt Ransone-Crummey Co 811 Syndicte bldg r Leona Heights Quarry
Washburn Chas carp r 2351 San Pab av
Washburn Mrs Elizabeth R tchr Prescott School r S F
Washburn Elmer E tchr John C Fremint High School r 2251 38th av
Washburn Harold W tmstr r 3496 Hollis
Washburn John B cement wkr r 3353 Wilson av
Washburn John C millhd Cal Door Co r 3902 Everett av
Washburn John L brkmn W P Rys r 1037 Linden
Washburn Lynde A lawyer 5829 Racine
Washburn Mary (wid Lysander) r 1116 E 21st
Washeim Mrs Louise M real est 1725 Bway rms 1926 Franklin
Washem Robt J barber 506 Alcatraz av r 6258 Hayes
Washington Alex bartndr 1751 7th rms 1790 Goss
Washington Clem hod carrier r 417 Clay
Washington Mrs Elizabeth b 5245 Harrison av
Washington Eugene waiter rms 779 Pine
Washington Frances dom 75 Vernon
Washington Frank waiter S P Co b 545 Lewis
Washington Frank B r 688 Excelsior av
Washington Hall 607 E 12th
Washington Irving cook r 1282 61st

WASHINGTON MARKET

Lesser Bros Proprs Dealers in Meats Delicatessen 827-829 Washington Phones Okld 900-3207

Washington Mary C (wid Jas) r 866 30th
Washington Norris waiter S P Co b 1287 7th
Washington Osborn H waiter S P Co rms 1790 Goss
Washington School C E Hudspeth prin Shattuck av cor 60th
Washington School (Annex) Mrs M E Hawkins prin 54th cor Adeline
Washington Wine Depot Jacob Treager propr 714 Washn
Wass Isabelle steno S P Co rms 415 20th
Wasser Chas E buyer r 5412 Lawton av
Wasserman John lab rms 470 5th
Wassmann Elsa W steno Mesmer-Smith Co b 3802 E 14th
Wassmann Herman grocer 3802 E 14th
Wassmuth Geo H waiter Key Route Inn r 644 9th
Wasson see also Watson
Wasson Harry bridge bldr rms 813 Clay
Wasson Jas M clk rms 773 13th
Wassweiler Wm C brkmn S P Co rms 1523 8th
Wastall Arthur mngr Nozanthin Co rms 1325 Washn

WASTE HON WILLIAM H

Judge Superior Court Dept 2 Vice-President Alameda Co Abstract Co r Bkly

Wastell Emma L (wid Geo F) r 560 30th
Wastell Ralph E draftsman C W Dickey b 566 30th
Wastell Ruth A steno b 566 30th
Watchers Edw J N expman 5364 James av
Watchers Fred C gardener r 2502 Filbert
Watchers Geo E tile setter r 2931 Chestnut
Watchers Harry M plasterer r 477 59th

The National Detective Service Co.
Transacts a General Detective Business for Corporations, Attorneys and Individuals
Offices in all Principal Cities of the United States and Canada
94 BACON BLOCK, OAKLAND, CAL. A. P. ADY, Mgr.
Phones { Day, Oakland 741 / Night, Merritt 1315

E. K. Wood Lumber Co.
Wholesale and Retail
Frederick and King Sts
EAST Oakland
Phones Merritt 112—Home B 1127

Watchers Henrietta phone opr b 2028 Filbert
Watchers Herbert messr Sherman Clay & Co b 2931 Chestnut
Water Henry G lab r 1666 14th
Waterbury Alice C steno S F Call r Ala
Waterbury Mrs A clk Pac Gas & Elec Co r 3011 Madison
Waterbury Bernard hostler R A Archibald r 2434 Webster
Waterbury Geo A mngr Rucker Fuller Desk Co r 5578 Taft av
Waterhouse Alfred J journalist r Fremont trail 1 e of Lincoln av r f d 1 box 456
Waterhouse Bryant L clk r 249 Mather
Waterhouse Chas J pres r 569 27th
Waterhouse E W A pres Waterhouse & Lester Co r S F
Waterhouse Harry K r 4316 Gilbert
Waterhouse John F r 626 31st
Waterhouse Seymour W sec Waterhouse & Lester Co r San Jose
Waterhouse Wm H solr r 857 54th

WATERHOUSE & LESTER COMPANY

E W A Waterhouse Pres I H Bragg Vice-Pres S W Waterhouse Sec Chas Keehner Treas R A Price Local Mngr Heavy Hardware 431-437 9th Phone Oakld 717 Factory Halleck nw cor Beach

Waterhouse & Price Co Chas Christensen (Oakld) mngr bldg material 502 17th
Waterman Celia T stdt b 3902 Grove
Waterman Chas mining rms 1502 Jackson
Waterman Cornelius eng S P Co r 1321 8th
Waterman Edgar R novelty mnfr 3902 Grove
Waterman Mrs Elinor propr Safety Apts r 1628 San Pab av
Waterman Elisha K real est 1006 Franklin r 2503 10th av
Waterman Jas D trav salsn r 2205 19th av
Waterman Martin H bkpr r 4029 E 16th
Waterman Royal H ftr r 563 59th
Waters see also Watters
Waters Adella clk Pig'n Whistle Co b 2926 High
Waters Alex W (Waters Bros) b 3864 Howe
Waters Andr J hlpr United Iron Wks r 1480 8th
Waters Annie A marker b 3246 Magnolia
Waters Arthur R (Waters Bros) r 809 10th
Waters Aug mach hlpr Pioneer Automobile Co r 2713 Chestnut
Waters Bros (A R and A W) whol grocers 336 4th
Waters Bros (J C and G F) creamery 4145 Bway
Waters Dewey C salsn H C Capwell Co r Ala
Waters Donald r 3864 Howe
Waters Frank S trav salsn r 1550 35th av
Waters Geo F (Waters Bros) r 3864 Howe
Waters Geo W colr Household Loan Co b 3246 Magnolia
Waters Henry lab S P Co r 1433 50th av
Waters Jessie (wid Geo) r 3246 Magnolia
Waters Jessie E stdt Poly Bus Coll b 5802 Tel av
Waters John b 560 62d
Waters John B installer r 5802 Tel av
Waters John C (Waters Bros) r 3864 Howe
Waters John E bkpr r 635 52d
Waters John F acct Hall-White Co r S F
Waters Lawrence M mach r 2926 High
Waters Mary monitor Pac T & T Co
Waters Mary L dressmkr r 2713 Chestnut
Waters Myron E gardener b 2261 48th av
Waters Oswald D b 3864 Howe
Waters Richd T porter r 1693 7th
Waters Robt boilermkr r 1480 8th (information refused)
Waters R J & Co J M Christian mngr coml photogrs 1211 Bway
Waters Wm rms 535 Market
Waterson Alex J lab r 921 71st av
Watkins Chas W b 9 Monte Vista av
Watkins C Burt tally clk Sunset Lbr Co r apt 34 1438 Madison
Watkins David D expman r 9404 Walnut
Watkins Edw clk Zellerbach Paper Co b 1086 41st
Watkins Ethel M bkpr b 875 Willow
Watkins Ethelinda tchr Elmhurst School b 2102 E 17th
Watkins Fay phone opr b 4630 Evelyn
Watkins Fay C (wid Curtis) r 4630 Evelyn
Watkins Geo E journalist r 949 Arlington av
Watkins Godfrey bkpr b 2102 E 17th
Watkins Harold F salsn r 6009 Cherry
Watkins Harry M stdt b 2102 E 17th
Watkins Harry N salsn John Breuner Co r 675 23d
Watkins Jas rms 1426 10th av
Watkins Johanna (wid Riley) rms 656 14th
Watkins John O r 3646 Bway
Watkins Jos elec b 617 66th
Watkins Jos S salsn M T Minney Realty Co r 1217 Brush
Watkins Katherine A (wid Harry D) b 827 Apgar
Watkins Mahlon P (Watkins & Kirch) r 1142 55th
Watkins Martin L mach b 690 58th
Watkins Maud B bkpr b 2102 E 17th
Watkins Percy lab rms 1086 41st
Watkins Percy E clk b 3544 Adeline
Watkins Philip contr grading 2102 E 17th
Watkins Philip M mnfr r 875 Willow
Watkins Russell O watchman r 3116 Market
Watkins Robt W r 304 E 16th
Watkins Wm H dentist 1028 Washn r 9 Monte Vista av
Watkins & Kirch (M P Watkins G A Kirch) meats 3421 San Pab av
Watkinson Herbert H sawfiler 361 2d b 602 E 8th
Watkinson Jos H T r 355 28th
Watley Mrs Fannie cook r 932 Arlington av
Watren John painter r 849 33d
Watscher Albert carp b 518 17th
Watson see also Wasson
Watson Alex mstr mariner r 484 38th
Watson Arch driver Aug Gianotti b 2740 Hopkins
Watson Arch S contr cement 2740 Hopkins
Watson Arthur salsn Fox Piano Co r Bkly
Watson Benj M solr r 4060 Agua Vista

NORTH GERMAN LLOYD S. S. CO.
Carries Passengers to ALL PARTS OF THE WORLD by its Own Steamers
INDEPENDENT TOURS AROUND THE WORLD
Good for 2 Years—Price $600.00 Up—Firstclass Throughout
250 Powell Street, San Francisco
Near Geary St. and St. Francis Hotel
ROBERT CAPELLE General Pacific Coast Agent

E. N. TAPSCOTT
Successor to HENDERSON and TAPSCOTT
215-216-217-218-219
FIRST NATIONAL BANK BLDG.
REAL ESTATE SUBDIVISIONS

D. B. HUNTER
Pres. and Gen. Mgr.
Main Office and Yard
Shattuck Ave. & Oregon St.
Berkeley, Cal.
Phone Berkeley 5550

HUNTER LUMBER CO.
INCORPORATED NOVEMBER 14, 1902
Private Exchange Connecting Both Yards

VERE W. HUNTER
Secretary
Wharf and Yard
South End of
WEBSTER STREET BRIDGE
Alameda, Calif.

ANDREW WHELTON San Leandro, Cal.
REAL ESTATE
LOANS NEGOTIATED
INSURANCE
Office Phone: San Leandro 33 J
Residence Phone: Farmers 22 F. 14, Hayward

Watson B A Clark r 3422 Frtvl av
Watson Catherine M (wid Frank G) r 1559 Oak
Watson Chas A supt r 625 34th
Watson Mrs Davie feather curler r 727 Peralta
Watson Emma steno b 5218 Dover
Watson Ernest H salsn r 40 Laurel av
Watson E Josephine instr Mills College
Watson Frank C salsn Realty Bonds & Finance Co r 506 Van Buren av
Watson Geo gardener r 3120 Bona
Watson Geo A bkpr r 2840 E 23d
Watson Geo F r 1311 E 28th
Watson Geo G paper carrier b 2740 Hopkins
Watson Gordon B optician b 2830 San Pab av
Watson Harold bkpr b 1522 27th av
Watson Henry P clk b 5316 Market
Watson Horace C cond S P Co r 825 Adeline
Watson Horace H marine surveyor r 370 26th
Watson Ira D fireman Peoples Water Co r 1139 83d av
Watson Irma B steno Ransome-Crummey Co b 729 55th
Watson Jane clk b 6408 Harmon ct
Watson Jas clk b 659 Fairview
Watson Jas C lawyer r 710 13th
Watson Jas W r 644 14th
Watson Mrs Jarott bakery 2305 E 21st
Watson Jessie (wid Geo) r 729 55th
Watson John B car opr S F-O T Rys r 9719 Sunnyside
Watson John R clk b 674 66th

WATSON JOHN W
Trav Agt Polk-Husted Directory Co Room 4 812 Broadway

Watson Kenneth L bkpr r 730 56th
Watson Kent carp b 62 Montell
Watson Margaret (wid Robt) r 1522 27th av
Watson Marvin A eng S P Co r 1392 E 28th
Watson Marvin A Jr stdt b 1392 E 28th
Watson Mary B notions 1121 E 14th
Watson May nurse 4120 Gilbert
Watson Perry L elec S P Co r 5307 Boyd av
Watson Peter W meat ctr C E Schmidt r 4322 Salem
Watson Queenie M stdt Mills College
Watson Ralph agt b 2315 E 23d
Watson Ray G printer rms 1756 Franklin
Watson Rebecca grocer 3677 Allendale av r 3675 same
Watson Robt b 5307 Dover
Watson Robt eng r 817 E 11th
Watson Robt M r 881 34th
Watson Thos blksmith United Eng Wks (Ala) r 717 Santa Clara av

WATSON THOS B
Mngr Oakland Phonograph Co r 3002 Grove

Watson Thos F acct r 1013 Madison
Watson Thos F loan teller Okld Bank of Sav r S F
Watson Thos F plumber 4051 Bway
Watson Thos S floor walker Smith Bros r 2315 E 23d
Watson Walter r 3601 Tel av
Watson Warren M r 1614 8th av
Watson Wm carp rms 3910 San Pab av
Watson Wm C cond S P Co b 917 Adeline
Watson Wm C mech r 1304 107 av
Watson Wm P carp b 806 57th
Watson Wm S sec Leona Chemical Co r 360 Lester av
Watson Wm W tmstr r 1635 9th
Watt Chas clk G M Walden r 5174 Coronado av
Watt John J r 1386 16th
Watt John J Jr driver Okld Bwg and Malting Co b 1386 16th
Watt Thos E asst educational sec Y M C A b 5174 Coronado av
Watt Manuel lab r 1612 50th av
Watt Margaret L nurse 1386 16th
Watt Mary E nurse 1386 16th
Watt Thos E asst dir Y M C A r 1546 5th av
Wattam Fred mach Am Mach Wks
Watters see also Waters
Watters Byron E bkpr Peart & Eklington r 1943 E 23d
Watters Frank H mngr Hale Bros r 686 Lerida av
Wattington Abe L clk b 2487 26th av
Watton Fred S porter b 1086 14th
Watton Norval E r 451 43d
Watts Albert ship carp S P Co r 1008 Franklin
Watts Chas A mstr mariner r 315 Alcatraz av
Watts Emery E mach Standard Gas Eng Co
Watts E C cond S P Co r 536 41st
Watts Kate (wid Richd) r 830 Pine
Watts Lewis W dentist 357 12th r 277 Athol av
Watts Mary (wid John E) r 1682 Atlantic
Watts Mrs Mary nurse Kings Daughters Home
Watts Wm lab rms 303 9th
Watz Chas fuel 1201 35th av r 3420 E 14th
Watz Hilda M cashr b 3420 E 14th
Watz John A r 1526 25th av
Waugh David B fuel and feed 1700 47th av r 1704 same
Waugh Lawrence clk b 2821 Chapman
Waugh Mrs Maud F r 1226 E 15th
Waugh Willard F clk b 1226 E 15th
Wauhope John G lecturer r 2735 Myrtle
Waun Anna clk W B Standeford b 654 7th
Waun Ralph mach Am Mach Wks r 654 7th
Waverly Apartments Chas C Davison mngr 2306 Waverly pl
Waxon Anth fuel and feed 1147 Center r 1218 same
Waxon Beatrice phone opr b 1417 7th
Waxon Eva A phone opr b 933 Kirkham
Waxon Manuel fuel and feed 933 Kirkham
Way Annie rms 635 14th
Way Guy S car dept S P Co r 950 Union
Way Jennie rms 635 14th
Way Lewis P mach Am Mach Wks r 2517 Myrtle
Way Mary emp Y M C A b 542 21st
Way Wm H painter r 78 Linda av
Way Wm H Jr b 78 Linda av
Waycott Earl M clk r 5810 Tel av
Waye Fred L b 498 Alcatraz av
Wayman see also Weeman Wieman and Wyman

THE MERCHANT'S COLLECTION AGENCY., Inc.
BAD DEBTS
INSURANCE BUILDING
311 CALIFORNIA ST. SAN FRANCISCO
PHONE KEARNY 4021

TRUMAN UNDERTAKING CO.
2935 TELEGRAPH AVENUE
S W COR 30TH ST
PHONE OAKLAND 5085
OAKLAND, CAL
1919 MISSION STREET
BET 15TH AND 16TH
PHONE MARKET 109
SAN FRANCISCO, CAL.

Wayman Virgil hlpr r 712 Castro
Waymire Harry J clk b 534 58th
Waymire Mrs Minnie E r 534 58th
Waymire Noah mngr Postal Cable Co r 534 58th
Waymire Rudolph salsn Jackson Furn Co r Ala
Wayne Henry B painter r 5405 Lawton av
Wayne Jas clk r 1468 34th
Weakley Inez M cashr Union Water Co of Cal r 340 Santa Clara av
Weakley Oliver P lino opr Oakland Tribune r 340 Santa Clara av
Wearing Wm S kalsominer r 988 5th
Wearne Clyde solr Oakland Tribune r 3600 West
Wearne Wm Z restaurant 479 10th r 3600 West
Weatherbee see also Wetherbee
Weatherbee Lewis B phys 6203 College av
Weatherill see Wetherall and Wethrell
Weatherill Chas lab b 1016 87th av
Weatherill Frances (wid Gust) r 1018 87th av
Weatherington Alwilde tchr b 5837 Occidental
Weathers Ruby C clk rms 1423 Grove
Weathewax Sarah M (wid Jas M) r 1941 23d av
Weaton Wm walter S P Co rms 1381 9th
Weaver see also Wever
Weaver Arlando carp S P Co r 1673 Miami ct
Weaver Barry G clk r 419 26th
Weaver Benj clk b 618 Alleen
Weaver Bonita tchr b 380 60th
Weaver Charlotte R b 380 60th
Weaver Don D phys St Francis Apts
Weaver Mrs Flora r 380 60th
Weaver Frank blksmith r 891 61st
Weaver Geo D clk b 2217 Myrtle
Weaver Geo W foreman Street Dept r 2020 E 16th
Weaver Geo W Jr driver Robt Vincent b 2020 E 16th
Weaver Karen steno b 2700 Market
Weaver Katherine (wid Saml E) b 843 Athens av
Weaver Jane (wid Jas A) b 3221 Chestnut
Weaver John H G lawyer r 380 60th
Weaver Lincoln N tmstr b 3315 Linden
Weaver Mabelle phone opr b 663 6th
Weaver Mrs Minnie r 2217 Myrtle
Weaver Nettie seams b 6125 Racine
Weaver Philas B carp r 1437 90th av
Weaver Wm G clk Berquest Bros r 2243 42d av
Weaver Winifred M steno b 1011 Bay View av
Webb Arthur brklyr r 1064 47th
Webb Arthur mngr Fred Cames r 5833 San Pab av
Webb Arthur M musician r 959 53d
Webb Bessie clk First Natl Bank r Madison Pk Apts
Webb Chas A elec Kimball Elec Co r 549 18th
Webb Chas W steno b 1449 7th av
Webb Douglass marine eng b 2354 E 19th
Webb Edw L car opr S F-O T Rys r 5156 Shafter av

ROCK RIDGE
PROPERTIES
TAYMANCE
REAL ESTATE COMPANY, Agents

Webb Edw P clk b 5201 West
Webb Emma S (wid Edmund S) b 4161 Howe
Webb Ernest F printer r 685 32d
Webb Mrs Esther B tchr Lockwood School b 1736 12th av
Webb Frank G (Webb & Chambers) r 376 Lakeshore blvd
Webb Frank J carpet lyr John Breuner Co r 3020 Georgia
Webb Fred C lab r 3933 Midvale av
Webb Fred H clk r 260 38th
Webb Geo B emp Pac T & T Co r S F
Webb Geo W r 1449 7th av
Webb Geo W guard r 2354 E 19th
Webb Mrs Grace opr Gold Medal Waterproofing Co r 3131 Courtland av
Webb Ida (wid Arthur) r 1522 20th av
Webb John baker b 3610 San Pab av
Webb John brklyr r 1066 47th
Webb John H brklyr r 1084 48th
Webb Jos emp Judson Mnfg Co
Webb Jos J eng b 1066 47th
Webb Lee C contr-painter 2531 Hopkins
Webb Lena (wid Chas A) b 549 18th
Webb Mrs Lulu F r 610 E 15th
Webb Mary G (wid Benj F) b 5308 Genoa
Webb Merwin E salsn b 1736 12th av
Webb Robt A tmstr b 1736 12th av
Webb Ruth M steno Jesse Robinson b 1449 7th av
Webb Saml A carp b 3131 Courtland av
Webb Thos W carp r 4665 Fairview av
Webb Vivian I b 1522 20th av
Webb Warren C barber 462 9th b 618 Alice
Webb Wm with Pac Land Co b 5201 West
Webb Wm H plumber 6052 College av r 6110 Hillegass
Webb Wm J r 5201 West
Webb Wm L r 618 Alice
Webb Wm T r 1736 12th
Webb & Chambers (F G Webb J W Chambers) real est 1206 Bway
Webber Alfred J elec rms 823 Franklin
Webber Alfred J r 644 14th
Webber Alpha E r 2836 Myrtle
Webber Arthur R colr b 1507 Filbert
Webber Edw lawyer r 4145 Montgomery
Webber Fred rms 1115 Filbert
Webber Gerald R real est r 1507 Filbert
Webber Gladys M bkpr J W Edwards Co b 1507 Filbert
Webber Irving C insptr S P Co r 1343 E 27th
Webber Julia B (wid Henry) b 712 62d
Webber May wrapper H C Capwell Co b 1027 High
Webber Ralph W real est r 725 53d

California Corrugated Culvert Co.
AMERICAN INGOT IRON
PIPE
ROOFING AND SIDING
IRRIGATION SUPPLIES
WIRE FENCING
PHONE BERKELEY 5420

Jackson Furniture Co.
THE DIGNIFIED CREDIT STORE
CLAY STREET, Bet. 13th and 14th, OAKLAND, CAL.
Globe Wernicke SECTIONAL BOOK CASES

PACIFIC FUEL & BUILDING MATERIAL CO.
1427 BROADWAY, OAKLAND
AT THE SIGN OF THE BRASS COAL HOD
COAL, WOOD, BUILDING MATERIAL
PRIVATE EXCHANGE, OAKLAND 770 CONNECTING ALL DEPARTMENTS

Webber Stewart inst agt r 9302 Plymouth
Webber Willard L mngr Don Lee r 601 25th
Webber Wm salsn b 712 62d
Weber Alice r 722 6th
Weber Aloysius C fixture mngr Meinkle & Reier b 4294 Tel av
Weber Andr (Andr Weber & Sons) r 710 Brush
Weber Andr Jr (Andr Weber & Sons) b 710 Brush
Weber Andrew & Sons (Andr and Andr Jr) meats 755 7th
Weber Anton A mngr Cal Metal Wks r 2431 Delmer
Weber Arthur signalman b 1537 36th av
Weber Chas H mstr mariner r 1027 High
Weber David B grocer 4053 Bway rms 1531 4th av
Weber Eugene driver E Lehnhardt r 567 46th
Weber Mrs Fannie b 108 Blair av
Weber Francis X meterman Pac Gas & Elec Co b 4294 Tel av
Weber Frank meat ctr Andr Weber & Son b 710 Brush
Weber Frank F min eng r 586 63d
Weber Fred mach b 231 13th
Weber Fred L cigars 821 Bway b 2355 Valley
Weber Geo C trav salsn r 11 Pac av
Weber Geo H barber r 298 9th
Weber Geo J M meat ctr H C W Steinbeck b 1395 8th
Weber Gust paper hngr r 2194 45th av
Weber Henry mstr mariner r 1119 2d av
Weber Henry F painter b 11 Pac av
Weber Henry M cashr Commissary Dept S P Co b 4294 Tel av
Weber Henry W elev opr Okld Bank of Savgs bldg rms 1751 5th av
Weber Hotel furn rms 409 12th
Weber Jacob mach r 5940 Racine
Weber Jacob painter r 1587 35th av
Weber Jos r 1063 47th
Weber Juanita G phone opr b 1027 High
Weber Karl J bkpr b 1587 35th av
Weber Kate (wid Henry) r 4294 Tel av
Weber Margaret (wid John) r 1393 8th
Weber Marie milliner b 3706 Tel av
Weber Martin F meats 2307 Railroad av r 3401 Elmwood av
Weber Mary C clk H C Capwell Co b 4294 Tel av
Weber Phil H phys 9713 E 14th
Weber Robt appr b 1240 38th av
Weber Shirley H clk r 492 44th
Weber The furn rms 409 12th
Weber Wm A washer J F Talbot rms 2427 San Pab av
Weber Wm C agt Prudential Ins Co r 2002 11th av
Webster Mrs Adeline D clk Kahn Bros r 2438 E 20th
Webster Angie H (wid L Lee) tchr Pied School b 1520 Wellington av
Webster Annie asst White Baking Co rms 1337 Myrtle
Webster Apartments 1558 Webster
Webster Arthur stdt b 985 Bay View av
Webster Mrs Augusta r 1502 Alice
Webster Chas hostler S P Co rms 1826 7th
Webster Chas r 308 24th
Webster Chas E driver H D Cushing Co b 485 48th
Webster Clarence clk b 666 66th
Webster Mrs Cora rms 132 11th
Webster Cyrus r 306 24th
Webster Cyrus r 406 E 10th
Webster David emp Pac Manifolding Bk Co r 839 46th
Webster Edith b 332 Lester av
Webster Edw mattress mkr John Breuner Co r Ala
Webster Edw B clnr and dyeing 1310 Frtvl av r 1618 65th av
Webster Ernest C mach b 1215 10th av
Webster Floyd A splicer Pac T & T Co b 620 15th
Webster Frank A carp r 1830 5th
WEBSTER FREDERICK A
Photographer 1225 Washington r 985 Bay View av
Webster Geo mach S P Co r 835 34th
Webster Geo P actor Ye Liberty Playhouse b 1756 Webster
Webster Geo T plumber r 526 63d
Webster Guy P sec Anti-Japanese League of Ala Co r 1052 16th
Webster Herbert T phys r 2826 Myrtle
Webster Howard D lab S P Co r 627 55th
Webster Hugh M 2d v-pres The Realty Syndicate r 670 Vernon
Webster Mrs Ida B b 821 12th
Webster Irene asst bkpr Mt View Cemetery b 332 Lester av
Webster Jas clk b 879 52d
Webster Jas A clk r 332 Lester av
Webster Jos emp Pac Manifolding Bk Co b 839 46th
Webster Mrs Lucile actress Ye Liberty Playhouse r Bkly
Webster Martha (wid Chas) bakery 4858 Tel av
Webster Minnie J (wid Geo F) furn rms r 1638 Tel av
Webster Mrs M K b 751 Wesley av
Webster Mrs Nelle M opr Okld Lamp Wks b 2541 San Pab av
Webster Nettie B (wid John R) b 1504 Chestnut
Webster Peter shingler r 1240 51st av
Webster Ralph salsn b 1618 65th av
Webster Richd S carp r 840 Arlington
Webster Rooming House 506 5th
Webster Sarah A (wid Jonathon) r 1215 10th av
Webster Street Bridge ft Webster
Webster Street Wharf ft Webster
Webster Susan (wid John) b 620 44th
Webster The furn rms 590 8th
Webster Thos truck insptr S F-O T Rys b 1588 Webster
Webster Wm G b 120 Hamilton pl
Webster Wm L supt Gorham Eng Co r 5317 Locksley av
Wecadido J emp Abrahamson Bros b 63 6th
Wechter see also Wachter
Wechter Benj r 756 11th
Wecker Wm H jeweler 462 8th rms 319 24th
Weckworth Geo carp r 2228 92d av

Peart & Elkington
AUTO SUPPLIES—TIRES—VULCANIZING
"WHEN OUR RETREADS ARE WORN OUT, THEIR COST HAS BEEN FORGOTTEN"
All Makes Of Tires Repaired
1716 Telegraph Ave., 1715 Broadway, OAKLAND
Phone Oakland 597
2133 University Ave., BERKELEY
Phone Berkeley 6974
42 Van Ness Ave., SAN FRANCISCO

For Halftone Engravings and Cuts from Line Drawings
SEE THE
Standard Photo Engraving Co. 263 TWELFTH ST. OAKLAND

PHOENIX FLOUR THE WHITEST THE BEST ASK YOUR GROCER

Weddle see also Waddell and Wadel
Weddle Fred I mngr ins dept Salingers r 3214 Pied av
Wedemeyer Benj H real est 1542 Bway r Ala
Wedgewood Dean R supt meter dept G W Power Co r Bkly
Wedgewood Dina (wid Frank L) r 1085 53d
Wedgewood Wm O press fdr Horwinski Co b 1085 53d
Wedowitz Mary (wid Ignatz) r houseboat Park av w of Park st bridge
Wedren Edw saddle mkr b 638 Jones
Wedsted Christian furrier 602 12th r 881 16th
Weed Elizabeth b 5569 Taft av
Weed Mortimer H tires 2604 Tel av r 570 59th
Weeden John C emp Hotel Oakland rms 1505 Madison
Weeg Theo seaman b 2726 Ford
Week Chas cook S P Co rms 343 Center
Weekes Anna M (wid Geo) r 1053 E 11th
Weekes Percy artist r 9851 E 14th
Weekly News W G Hawes pub 1522 23d av
Weeks Mrs Amelia notions 5910 College av

WEEKS ANSON B
Pres and Mngr A B Weeks & Co (Inc) r 877 36th Phone Pied 2244

Weeks Arthur J archt r 2225 23d av

WEEKS A B & CO (Inc)
Anson B Weeks Pres and Mngr Wholesale Wood Clay St Wharf Phone Okld 937

Weeks Elizabeth (wid Geo) r 1224 E 22d
Weeks Florence E dir girls' athletics John C Fremont High School b 2225 83d av
Weeks Geo pub b 538 22d
Weeks Grace Y stdt U of C b 2225 23d av
Weeks Hannah (wid Henry) r 1636 5th av
Weeks Leonard (Weeks & Bohall) r 5910 College av
Weeks Minnie E (wid Robin D) b 641 62d

WEEKS MRS M P
Scalp and Facial Specialist First-Class Manicuring 585 15th Phone Okld 287 (See Classified Scalp and Hair Specialists)

Weeks Wm rms 547 E 12th
Weeks & Bohall (L W Weeks Milton Bohall) barbers 6058 College av
Wegmann Jacob E civ eng r 4176 Montgomery
Wegner see also Wagner Wegener
Wegner Adolph supt r 6131 Hillegass
Wegner Ludwig b 1720 Hopkins
Wegrich Albert F finisher b 1905 Filbert
Wegrich Alfred finisher Sterling Show Case Mnfg Co r 1905 Filbert
Wegrich Jos A (Soares & Wegrich) b 1905 Filbert
Wegrich Leo shoemkr 1905 Filbert
Wegrich Mary E steno b 1905 Filbert
Wehe see also Weihe
Wehe Alfred W (Alfred W Wehe & Co) r 532 Magnolia av

WEHE ALFRED W & CO
(A W Wehe C A Runels) Real Estate Loans and Insurance 1456 Broadway Phone Okld 214

Wehe Vanclief pres V Wehe Co r 373 Elwood av

WEHE V COMPANY
Vanclief Wehe Pres Real Estate Insurance Loans and Surety Bonds 1613 Telegraph av Phone Okld 1461

Wehman Henry H F produce 5517 College av r 811 61st
Wehmer Henry propr Brooklyn House r 2628 Orange av
Wehr Wm E F r 476 Crescent
Wehrli Emilie (wid Jacob) saloon 1613 E 14th
Wehrman Aug barber John Tisch & Son r Bkly
Wehrung Chester G lndywkr Pioneer Wet Wash Lndy Co r 973 62d
Weichart Ruth nurse 3133 Tel av
Weidel Cecilia dom 111 Kempton av
Weidemann Minna b 6292 Colby
Weidenbaum Morris r 1109 Myrtle
Weider Annie G (wid Hillis S) r 863 Willow
Weider Danl S (Hull-Weider Co) r 2154 West
Weider Edgar H tmstr r 621 46th
Weider Harry H foreman Emeryville Plan Mill Co b 855 34th
Weider Laura I steno b 863 Willow
Weidinger Gus mill hd Hogan Lbr Co r Bkly
Weidl see Waidl
Weidmann see also Wiedaman and Wiedman
Weidmann Albert b 1326 E 12th
Weidner see Widner
Weigand see Wiegand
Weigart see also Wiegart
Weigart Horace H lab r 7603 Hamilton
Weigart Lawrence G asst switchboard opr S PCo b 7603 Hamilton
Weigart Victor H clk Brittain & Co b 7603 Hamilton
Weigel see also Wegle
Weigel Ernest E mus dir Columbia Theatre r 1701 38th av
Weight see White Whyte and Wight
Weigle Aug J dep Constable 736 Bway b 1433 21st av

WEIGLE FRED R
Watchmaker and Jeweler 4457 E 14th Phone Merritt 481 r 1433 21st av Phone Merritt 3724

Weihe see also Wehe
Weihe Edw F mngr Pac Merchants r 1423 Madison
Weihe Miriam stdt b 1423 Madison
Weihe Roxana stdt b 1423 Madison
Weiher Richd L car opr S F-O T Rys
Weil Harry clk S P Co r 1695 8th
Weil Leo R (Weil & Clow Co Inc) r 18 Moss av
Weil Mrs Phebe B b 18 Santa Rosa av

WEIL & CLOW CO (Inc)
(A. A. Clow, Leo R. Weil) Successors to R. D. Hunter & Co., Real Estate, Insurance and Notaries Public, Rooms 72-73 473 14th. Phone Okld 1050

USE PEACOCK COAL FOR GRATE AND RANGE FURNACE
ROCK SPRINGS
SALT LAKE GAS COKE

Mutual Realty Co. 475 11TH ST. OAKLAND PHONE OAKLAND 7840
GENERAL REAL ESTATE — SEE US FOR BARGAINS

L. E. GRIMM
REAL ESTATE SALES AND EXCHANGES
Phone Lakeside 263
1550 BROADWAY

METAL STAMPING AND ORNAMENTS
PATENT CHIMNEYS
Yager Sheet Metal Co.
SHEET METAL WORK
COAL FURNACES INSTALLED
3501 Chestnut St.
PHONES Piedmont 670 A 2334
HOT BLAST GAS FURNACE
HEATS 5 ROOMS
1 HOUR FOR 10c

Weiland see Wieland
Weilbye Apartments No 1 and Building 1705 Bway
Weilbye Apartments No 2 Mrs Ella Wolverton mngr 1805 Tel av
Weilbye Wm H r Hotel Oakland
Weiler see also Wheeler
Weiler Felix J printer r 6415 Harmon ct
Weiler J mach Atlas Gas Eng Co r 1444 13th av
Weill Eugene acct Burnham-Standeford Co r Hotel Athens
Weiman see also Wayman Wieman and Wyman
Weiman Henry A fireman S P Co r 2130 42d
Weimann Aug sec Interlocking Stone Co r S F
Weimann Elizabeth hairdresser Mrs A H Combs
Weimann P O mach Standard Gas Eng Co r Bkly
Weimar Alvis farmer r 1737 King av
Weimers Frank R clk Kahn Bros b 2833 Grove
Wein Louis tailor 3752 Pied av
Weinberg Chris W r 457 48th
Weinberg Christ C mach Union Mach Wks b 457 48th
Weinberg Emma A bkpr b 457 48th
Weiner see also Wiener
Weiner Jos trav salsn r 986 35th
Weingart Fred lbr hndlr E K Wood Lbr Co r 1408 20th av
Weingart Louis r 1242 E 11th
Weingart Thos lbr hndlr E K Wood Lbr Co b 1242 E 11th
Weingart Walter tmstr E K Wood Lbr Co b 1242 E 11th
Weingarten Jacob H novelties 1315 Bway r 473 34th
Weinman Mrs Catherine r 1514 8th
Weinman Chas fireman S P Co b 1514 8th
Weinman Frank plumber b 1514 8th
Weinsenberger Louis mech b 1101 98th av
Weinstein Jos L notions 8513 E 14th
Weinstock Frank barber E Pugh r 1415 Grove
Weinstock J Henry real est r 3028 West

WEINSTOCK-NICHOLS CO
(Successors to Moore Motor Supply Co) C R Avis Mngr Automobile Supplies 245 12th Phone Okld 7949

Weintraub Mrs Esther (wid Saml) mngr Fredrick Apts r apt 15 536 41st
Weintraut Catherine (wid Chas L) rms 1752 8th
Weintraut Geo tmstr rms 701 8th
Weintraut Geo H lab S P Co r 883 Bay
Weintraut John G lab S P Co r 1902 Goss
Weir see also Ware and Wier
Weir Annie emp Contra Costa Lndy Co b 1041 24th
Weir Edw W emp Pabst Cafe r 416 19th
Weir Mrs Elizabeth b 534 El Dorado av
Weir Geo salsn C A Smith Lbr Co r 27 Monte av
Weir John G lawyer r 386 60th
Weir John H clk r 5380 Lawton av
Weir Olive maid Hotel Athens b 933 Myrtle
Weir Wallace J asst supt S P Co r 534 El Dorado av
Weir Wilber carp S P Co r 1515 8th
Weir Wm plasterer r 1041 24th
Weir Wm K foreman United Iron Wks r Bkly
Weir W Thos carp rms 512 8th
Weirick see Wyrick
Weis see also Wies
Weis Emma C b 1524 57th av
Weis Fred lndywkr r 1057 61st
Weis Jos F b 672 20th
Weis Katherine (wid Phil) r 1524 57th av
Weis Morris clnr 1600 E 12th and 428 9th r 170 6th
Weis Sarah cashr Hale Bros b 495 27th
Weis Wm A salsn r 1022 Market
Weisbrod John stdt St Mary's College
Weisbrod Julius F b 960 Lake Shore av
Weise Harry J clk r 3103 Lynde
Weisel Edw hlpr Okld Box Factory r Ala
Weiseman Geo rubber wkr b 2461 Milton
Weisen Nicholas molder rms 440 2d
Weisensel Amy bkpr b 3730 West
Weisensel Jacob bridge bldr r 3730 West
Weisensel Roy stdt b 3730 West
Weiser Z J nurse 3133 Tel av
Weisinger see Wiesinger and Wysinger
Weisman see Wiesman and Wessman
Weiss Al printer 4135 E 14th r 2331 62d av
Weiss Alona steno b 2205 Peralta av
Weiss Archibald driver b 495 27th
Weiss David pedlar r 179 3d
Weiss Edw lndy wkr Pioneer Wet Wash Lndy Co r 1341 63d
Weiss Eugene baker r 1520 35th av
Weiss Eugene trav salsn r 924 Kirkham
Weiss Frank b 2205 Peralta av
Weiss Fred W v-pres Pioneer Wet Wash Lndy Co r 1063 61st
Weiss Gottfried driver Pioneer Wet Wash Lndy Co r 1169 61st
Weiss Harry W fl lyr b 2022 89th av
Weiss Herman r 495 27th
Weiss Ilone steno Wenham & Paul b 577 47th
Weiss Jeremiah S bartndr 1627 San Pab av rms 1807 same
Weiss Mary (wid Edw) r 6313 Vallejo
Weiss Robt waiter r 1141 9th av
Weiss Rose bkpr b 495 27th
Weiss Saml clk F W Woolworth Co b 2331 62d av

WEISS S & COMPANY
(S Weiss & Co) r 1069 24th

Weiss Sarah cashr b 495 27th

WEISS SAMUEL
(Samuel Weiss) Ladies' Tailors 478 13th Phone Okld 981 (See inside front cover)

Weiss Wenzel F mach b 2004 23d av
Weiss Wm F salsn United Home Bldrs r 2228 Tel av
Weiss Wm T mach Judson Mnfg Co
Weissbaum G & Co Marcus Lafee mngr iron pipe 1007 3d av
Weisser Francis M cashr b 1733 9th
Weisser Matthew r 1733 9th av
Weisshaar see Wishaar
Weissman Jos tailor C J Heeseman (Inc) rms 568 10th
Weissmann Nathan (Davis & Weissman) r 921 Grove
Weister see Wiester

This DIRECTORY is ALWAYS PRINTED by the JOB PRINTING DEPT. OF THE TRIBUNE
Largest and Finest Plant in Oakland
Prices Lowest Work the Finest

KODAKS Photo Supplies | DEVELOPING ENLARGING | SMITH BROS. 472-474 Thirteenth St. Bet. Broadway and Washington Sts.

Welsz Henry B carp b 567 39th
Welsz John H carp r 567 39th
Weltman Chas L drugs 655 E 12th r 630 E 11th
Weltman Frank plumber 432 E 18th
Weltman Saml H drugs 4701 E 14th r 2616 E 16th
Weltz Arthur C carp b 5112 Genoa
Weltz Carl F r 2415 78th av
Weltz Carl W supt r 5112 Genoa
Weltz Hugo photogr r 3011 Capp
Weltzman Jas W cook rms 1116 Jefferson
Welander Aug N (Tillmann & Welander) r 1115 Adeline
Welander Carl carp r 593 46th
Welander Otto supt r 2821 Foothill blvd
Wellboan Frank M mach r 796 18th
Welboan Lee assayer b 796 18th
Welch see also Walch Walsh and Welsh
Welch Adele b 1811 11th av
Welch Amy (wid Abraham A) b 352 24th
Welch Mrs Anice clk Amer Creamery Co rms 946 Chestnut
Welch Benj F salsn r 2122 High
Welch Albert H mattress mkr John Breuner Co r 1204 53d av

WELCH BERT H
Real Estate and Insurance Notary Public 1759 5th av Phone Merritt 396 r 1811 11th av

Welch Chas brkmn S P Co r 4339 Adeline
Welch Chas A mngr White Star Oil Co r 3073 Richmond av
Welch Chas K carp r 946 Chestnut
Welch Chas M farmer r 1221 Jefferson
Welch Chas R r 684 16th
Welch Eda A (wid Geo D) r 4020 Lincoln av
Welch Edw millhd r 924 Pine
Welch Edw C r 4626 Tyrell
Welch Ellen (wid Richd) r 1455 16th
Welch Ernest M flwlkr Taft & Pennoyer Co r 746 19th
Welch Ernestine F (wid Robt) r 2241 34th av
Welch Evelyn lndywkr Yosemite Lndy
Welch Geo sub carrier P O r 570 9th
Welch Geo W clk r 181 8th
Welch Geo W fl mngr S N Wood & Co r 1629 Grove
Welch Harry O decorator Jackson Furn Co r 3754 Emerson
Welch Hazel E clk b 844 13th
Welch Henry lithogr rms 927 Myrtle
Welch Herbert pattern mkr Moore & Scott Iron Wks r Bkly
Welch Honor (wid Henry) b 7314 E 14th
Welch Hugo K mach r 354 24th
Welch Jas L bkpr Hotel Metropole r 1304 Filbert
Welch John P tmstr Merchants Exp & Draying Co r 959 46th
Welch Julia (wid Chas P) r 1715 E 16th
Welch Lee barber 1102 Franklin rms 1109 Webster
Welch Mabel steno b 352 24th
Welch Mildred b 1204 53d av
Welch Nina stitcher Cahn Nickelsburg & Co b 462 49th
Welch Olive M clk Taft & Pennoyer Co b 1395 E 32d
Welch Peter lab b 719 18th
Welch Ray M bkpr r 814 Castro
Welch Roy L cond S F-O T Rys r 722 5th av
Welch Wm E r 9833 A st

WELCHOFF CHARLES
If You Want a Bargain I have It and If You Have a Bargain I want it City Subdivisions Country Lands Renting Real Estate Insurance Loans and Business Chances 8412 E 14th r same Phone Elmhurst 779

Welcome Oil Co G L Warnken mngr 78 Bacon bldg
Weld Chas W mngr Crane Co r 234 E 12th
Welden David R clk r 6048 College av
Welden David R Jr clk b 6048 College av
Welden Mrs Sallie E notions 6087 Claremont av r 6048 College av
Weldon Anna M (wid Jas D) r 1431 Jefferson
Weldon Edw P cement wkr r 773 58th
Weldon Geo carp r 616 58th
Weldon Lavina A nurse b 830 Adeline
Weldon Mina attdt O C Dean b 2015 Frtvl av
Weldon Victoria (wid Chas F) r 2015 Frtvl av
Weldt David W painter r 823 Wood
Wellbrock Henry b 1720 Hopkins
Wellburn Benj rms 911 Grove
Welle Edwin P bartndr 423 12th rms 1708 San Pab av
Weller Babetta (wid Conrad) r 677 Poirier
Weller Gus lab r 930 Jefferson
Weller Laura (wid Chas) r 663 6th
Weller Loretta C W r 687 Poirier
Weller Marjorie phone opr b 663 6th
Weller Maud phone opr b 663 6th
Weller Myrtle phone opr b 663 6th
Weller Pearl E clk b 663 6th
Welling Orville E fitter b 582 58th
Welling Orville F foreman Pac Gas & Elec Co r 582 58th
Wellington Arthur L furn rms 1450 Bway
Wellington Lizzie T (wid Geo H) r 614 32d
Wellington Marie R (wid Danl) b 616 Park way
Wellman Mrs Cecilia (Wellman & Young) r 5572 Lawton av
Wellman Emma R sec Okld Social Settlement b 2725 E 14th
Wellman Harvey P salsn r 5572 Lawton av
Wellman Henry C r 5830 Grove
Wellman John A lab r 1218 50th av

WELLMAN - ROBBINS MERCANTILE AGENCY
Howard E Robbins Mngr Credit Reports 229-232 Bacon Bldg Phones Okld 186-187

Wellman Ruth A (wid Bela) r 2726 E 14th
Wellman & Young (Mrs Cecilia Wellman Mrs Ilida Young) notions 5519 College av
Wellner Nicholas tmstr r 1138 Wood
Wellnitz Herman F clk r 1009 9th
Wells Ada (wid Fred) r 2223 Myrtle
Wells Albert clk b 6145 Racine

Maxwell The Glidden Tour Winner

The Maxwell Automobile
A. C. HULL, Oakland Distributor
S. E. COR. TWELFTH AND OAK STREETS
PHONE OAKLAND 1333

American Touring Champion

E. J. HENDERSON
REAL ESTATE RICHMOND PROPERTIES
305-311 First National Bank Bldg.
Telephone Oakland 411 OAKLAND, CAL.

Frankfort General Insurance Co.
LIABILITY—BURGLARY—PERSONAL ACCIDENT
WALTER A. CHOWEN, General Agent
340 Sansome St., San Francisco—Bacon Bldg., Oakland—Atchison Bldg., Berkeley

Ranch Subdivision Farm Lands
City Property and Homes
Renting and Leasing
Insurance Investments and Loans
GUNN REALTY CO.
402 12th St. Oakland, Cal.
Telephone OAKLAND 19

Wells Alice I (wid Eugene G) rms 1144 12th
Wells Allen E colr r 705 43d
Wells Alta P tchr b 981 Vermont
Wells Amy L r 6100 Colby
Wells Aubert printer M S Stewart r 1327 West
Wells Barbara b 998 Apgar
Wells Belle (wid Austin) r 119 14th
Wells Benj C jeweler 926 Franklin r 602 Williams
Wells Carlyle G elec r 5106 Shafter av
Wells Celia masseur b 4120 Gilbert
Wells Chas signal gateman S P Co r 1092 Stanford av
Wells Chas B pres r West View dr cor Ocean View dr
Wells Chas B harness mkr r 1026 51st av
Wells Chas G foreman S P Co (Ala) r 1532 Webster
Wells Chas M r 531 Van Buren av
Wells Clarence r 1328 West
Wells Clinton F broker 276 Bacon bldg r Crellin Hotel
Wells Cornelius R washer United Elec Vehicle Co r 3273 Market
Wells Danl carp b 827 54th
Wells Derious r 1205 Alice
Wells Earl E contr bldr r 4036 Quigley
Wells Ebenezer salsn Studebaker Bros Co r 1206 104th av
Wells Edith C phone opr b 678 65th
Wells Edw D baker rms 1302 Center
Wells Edw H waiter S P Co r 1302 8th
Wells Edw W signal gateman S P Co r 5003 Maple
Wells Ellen H (wid Morrill) r 6145 Racine
Wells Elmer C b 2557 E 15th
Wells Ethel E lndywkr Oak Cal Towel Co b 869 17th
Wells Mrs Etta E bkpr rms 1464 Harrison

WELLS FARGO & COMPANY EXPRESS

C A Townsend Genl Agent 1500 Broadway Phone Okld 965 Fruitvale J W Ryan Agt 3324 E 14th Oakland Pier E W Smith Agt 16th St Depot J C Mahan Agt 9529 E 14th J A Gibson Agt 1405 23d av H A Thomas Agt 632 First National Bank Bldg Thomas A Wood Div Supt J A Cameron Asst Supt

Wells Florence E (wid Fred) r 76 Montecito av
Wells Frances (wid Jas) r 2557 E 15th
Wells Frank C rec teller Central Natl Bank r Hotel Athens
Wells Fred clk S P Co b 2223 Myrtle
Wells Fred D mstr mariner r 62 Hamilton pl
Wells Goda T b 3601 Tel av
Wells Harvey A driver Walnut Grove Cmy rms 705 43d
Wells Henry C flagman S F-O T Rys b 584 5th
Wells Henry H b 689 16th
Wells Herbert A elec mnfr r 827 34th av
Wells Herman C carp S P Co r 3016 Frtvl av
Wells Irving C stdt b 3016 Frtvl av
Wells Jas clk b 722 16th
Wells Jamesina (wid Chas C) r rear 501 Forest
Wells John purch agt S F-O T Rys r Bkly
Wells John mach b 617 55th
Wells John musician rms 1354 Park av
Wells Laurence C aud r 685 63d
Wells Lenora (wid John) r 2411 Market
Wells Mary Z (wid John W) r 1327 West
Wells Natalie D attdt G W Derrick b 1703 Brush
Wells Olive M clk Taft & Pennoyer Co b 2223 Myrtle
Wells Orville G r 4390 Tel av
Wells Oscar tmstr b 329 14th
Wells Oscar R baths 329 14th
Wells Robt tmstr rms 503 Jefferson
Wells Roff H gas mkr Pac Gas & Elec Co r 1225 1st av
Wells Roy L elec b 4390 Tel av
Wells Susie B clk b 6145 Racine
Wells Victor H clk S P Co b 1144 12th
Wells Victor L salsn A Schlueter & Co r 654 13th
Wells Wallace D supt r 5969 Keith av
Wells Walter T water tndr Pac Gas & Elec Co r 609 5th
Wells Wm E watchman r 406 Franklin

WELLS HON WILLIAM S

Judge Superior Court Dept 3 r 3441 Telegraph av

Wells Wm S Jr with Chapman & Trefethen b 3441 Tel av
Wells Zepha (wid Jas W) r 1327 West
Wellspiel see Welspiel
Welp Geo H b b 1720 Hopkins
Welsch Eugene lab Standard Oil Co b 1028 40th av
Welsey Earl stdt b 5545 Kales av
Welsh see also Walch Walsh and Welch
Welsh Mrs Della dom 917 Union
Welsh Elizabeth dom 566 34th
Welsh Elizabeth wrapper Peck & Hills Furn Co
Welsh E A emp Pac T & T Co r Hayward
Welsh Frank J mech r 484 Edwards
Welsh Jos M mach Standard Gas Eng Co r 1022 Cotton
Welsh Mervyn L elec r 971 54th
Welsh Michael lab S P Co
Welsh Presbyterian Church Dev Josiah Daniel pastor -315 Harrison
Welsh Wm H janitor b 3100 Minna av
Welsh Wm H messr Oakland Tribune b 1022 Cotton
Welspiel Clementine (wid Wm) r 2140 E 15th
Webspiel Frank clk b 2140 E 15th
Welspiel Jos E plumber E 14th nw cor 23d av r 2146 E 15th
Welspiel Nellie steno b 2140 E 15th
Welter see also Walter Walther and Wolter
Welter Lawrence r 731 E 11th
Welton see also Walton and Whelton
Welton Jas (Welton & Fiege) r 2438 E 16th
Welton & Fiege (Jas Welton Wm Fiege) signs 1106 Franklin
Welty Louise N steno C A Smith Lbr Co r Bkly
Wemmer Aug A lab rms 1176 8th
Wemmer Augusta W b 3715 Grove
Wemmer Barbara M (wid David) r 3715 Grove

Taft and Pennoyer Company
Oakland's Greatest Department Store
FORTY LARGE DEPARTMENTS
Clay, Fourteenth & Fifteenth Sts.
Telephone Lakeside 500

First National Bank Oakland Get a Safe Deposit Box **$4.00 A Year Upwards**

Wemmer Casper (Wemmer & Franz) r 1518 Chestnut
Wemmer Clara phone opr b 1518 Chestnut
Wemmer Edwin appr Electrical Const Co b 1768 5th
Wemmer Elsie M clk C J Heeseman Inc b 1518 Chestnut
Wemmer Freda dressmkr 1768 5th
Wemmer Herman lineman City Elec Dept b 1518 Chestnut
Wemmer Mina (wid John) r 1768 5th
Wemmer Richd saloon 1100 Franklin r 1768 5th
Wemmer & Franz (Casper Wemmer Max Franz) saloon 420 8th
Wendell Gust rms 817 Jefferson
Wendell Josephine (wid Jesse) r 332 5th
Wendell Sherman G trav salsn F M Umphred & Son r S F
Wendello Fred lab r 4515 Grove
Wenderath Bertha clk Abrahamson Bros r Ala
Wendlendo Eleanor clk rms 1533 San Pab av
Wendling Fred E mngr r 5823 Foothill blvd
Wendt Carl cement wkr r 1056 48th
Wendt John B asst mngr r 1534 21st av
Wendtland Albert refigerator mnfr 202 Market r 791 8th
Wenger Conrad L bartndr 1301 Washn r 2324 Waverly pl
Wenger Max barber John Tisch r 334 24th
Wenger Wm B cond S F-O T Rys b 1735 7th av
Wenham Wm (Wenham & Paul) r Ala

WENHAM & PAUL
(Wm Wenham Howard Paul) Real Estate and Insurance 1444 San Pablo

Weniger Chas stdt b 966 41st
Wenk Carl L E foreman J Llewellyn Co r 1421 4th av
Wenk Jacob foreman r 1627 Seminary av
Wenker Alfred laundry r 1919 25th av
Wennerblad Elnar G mach Pac Manifolding Bk Co r 6023 Colby
Went see Wendt
Wentworth Belle (wid Chas) pianist Okld High School r 1344 E 28th
Wentworth Florence M steno b 828 Brush
Wentworth Garland W steno Bd of Education b 828 Brush
Wentworth Geo H baker r 850 33d av
Wentworth Geo L elec r 1259 12th
Wentworth Herbert pile driver b 1223 33d av
Wentworth Marjory stdt b 1344 E 28th
Wentworth Mrs Maud B bkpr Peerless Tailors r S F
Wentworth Saml A dep Co Aud r 828 Brush
Wentworth Saml R gardener Lakeside Park b 828 Brush
Wentz John J r 621 37th av
Wentz John T draftsman S P Co b 621 37th av
Wentzel Erma nurse b 3342 Magnolia
Wentzel Wm driver r 5532 Tel av
Wenzel John riding academy 621 21st
Wenzler John K mach Atlas Gas Eng Co r 3290 Elmwood av
Wenzlick Geo A salsn r Hotel St Mark
Werder Maxmilian phys b 2107 E 14th
Werdmiller Henry gardener r 817 Prospect av
Were Nettie b 2940 Tel av
Werle see also Wehrli and Worley
Werle Herbert A draftsman City Eng r 815 45th
Werle Wm C trav salsn r 815 45th
Werling Erich auto rms 4499 San Pab av
Werner see also Warner and Woerner
Werner Adolph F phys 1225 Bway r 2319 Webster
Werner Frank D colr Eastern Outfitting Co r 2903 Linden
Werner Fred F carp r 1700 38th av
Werner Geo C signs 1915 Bway r 1940 Tel av
Werner Mrs Gertrude clk Kahn Bros r Madison Pk Apts
Wernette Apartments 1909 San Pab av
Werren see Warren
Werth see also Wuerth
Werth Henry lab r 1425 E 31st
Werth Louis painter b 731 E 11th
Wertheimer Louis doorkpr Orpheum Theatre r Ala
Wertheimer Mrs L J moving pictures 709 Peralta r S F
Werum Adolph F real est b 2019 35th av
Werum Alex M trav salsn r 2019 35th av
Werum Hugo A rancher r 2150 34th av
Werum Norman E bkpr Harbor Bank b 2019 35th av
Werum Otto M salsn A Schlueter & Co b 628 Oak
Wervoski Cecelia clk The Vauban b 173 3d
Wervoski Philip expman r 173 3d
Wervoski Yetta clk W B Standeford b 173 3d
Wescheke Emil phys 515 7th rms 152 9th
Wescott Erford A clk W P Ry b 843 54th
Wescott Mrs Josephine A dressmkr b 843 54th
Wescovich Mary phone opr b 930 Wood
Wesler see Wisler
Wesley Geo W janitor Blake & Moffitt bldg r S F
Wesolo Abraham tailor 919 7th
Wessa Henry E lab Strable Mnfg Co r 1255 87th av
Wessa Wm H ironwkr r 2330 Waverly p
Wessel Harry cement wkr r 545 18th
Wessell Aug r 9 Prospect dr
Wessell Chas barber H T Lawrence r 545 18th
Wessell Chris F colr r 1319 12th
Wessling Julia instr Cal Concordia College r 1740 E 15th
Wessman see Weisman and Wiesman
West Adelaide clk Meader & Walker b 661 7th
West Adelbert H ironwkr r 5365 Manila av
West Al actor Columbia Theatre
West Alpheus R moving pictures r 447 59th
West Andr J porter Pullman Co b 767 6th
West Arthur b 1935 Webster
West A Eugene elec const 512 18th r 3464 Pied av
West Mrs Bert r 782 13th
West Carrie (wd Silas) r 780 17th
West Chas watchman Duncanson-Harrison Co r ft 6th av De Fremery Wharf
West Chas H (Tamm & West) r 4312 Essex
West Chester F clk P O r 1357 E 28th

WICKHAM HAVENS
· INCORPORATED ·
entire top floor
OAKLAND BANK of SAVINGS BLDG
Choice Residence Properties on Small Payments
Homes Built on Easy Terms
PHONE. OAK. 1750

Torrance, Marshall & Co.
Successors to J. H. Adams & Co
300 SANSOME ST., Cor. California, SAN FRANCISCO.
Government, Municipal, Railroad and Corporation **Bonds**
Telephone Douglas 2791

OAKLAND ELECTRICAL CO. INC.
ELECTRICAL ENGINEERS CONTRACTORS - SUPPLY DEALERS.
407-12TH STREET OAKLAND. CAL.

2121½ CENTER ST.
Berkeley, Cal.
Phone Berkeley 4941
THOMPSON & DOOLEY
SUMMER HOME REALTY
OWNERS OF
"CAMP DIXIE"
SONOMA CO.
CAL.

FAMOUS
"YOSEMITE BEER"
"TRUE LAGER"
ENTERPRISE BREWING CO. S F CAL

West Clarence carp b 5146 Ygnacio
West Claude B porter W P Ry b 1167 8th
West Cliff B cond r 661 7th

WEST COAST DETECTIVE AGENCY
Thos C Gray Mngr 206 Pacific Bldg S F Phone Sutter 1360 (See left side lines)

West Coast Life Ins Co A J Tucker supt 814 First Natl Bank bldg
West Coast Printing Co J D Rogers pres John Hoffman v-pres printers 471 4th branch 729 First Natl Bank bldg
West Coast Soap Co (Inc) R H Gripp pres Peter Rasmussen v-pres Fred P Reinle sec-treas 1301 26th
West C doorkpr Bway Theatre
West Edna C bkpr Imperial Garage Supply Co b 439 Wallsworth av
West Edw L carrier P O r 2241 E 16th
West Elliott Ry Postal clk r 606 66th
West Emma b 721 8th
West Frank H cond S F-O T Rys r 1347 87th av
West Fred gardener b 1710 Webster
West Geo clk b 5146 Ygnacio
West Geo E pipefitr Pac Gas & Elec Co r 1176 10th
West Geo J painter S P Co r 1868 7th
West Hammond millhd b 5146 Ygnacio
West Harry stdt b 5146 Ygnacio
West Harry A baker E R Chappell r 461 59th
West Harry B fireman S P Co r 841 28th
West Harry H blksmth r 1748 11th av
West Harry J pressman b 721 8th
West Mrs Helen G tchr Piedmont School b 540 28th
West Henry bkpr J W Williams r 439 Walsworth av
West Henry C porter Pullman Co r 765 6th
West Jas A r rear 517 62d
West Job H steamfitr 2911 Abbey
West Julius (West & Samuel) r 721 8th
West J Harry trav salsn r 439 Walsworth av
West J Hial phys 1027 Bway r 778 14th
West Kirby P stdt b 2619 12th
West Lester millhd b 5146 Ygnacio
West Louis salsn S F Produce Co rms 590 8th
West Mrs Louise r 3422 Hannah
West Luther E r 780 18th
West Marguerite stdt b 594 25th
West Mary C (wid Geo) r 1488 Alice
West May (wid Hammond) r 5146 Ygnacio
West Mrs Millie r 1909 16th av
West Mrs Minnie nurse 1103 Brush
West Monroe G r 2619 12th
West Mrs Myra E b 5754 Tel av
West Niels P expmn 1433 15th av
West Oakland Athletic Club 774 Pine
West Oakland Auditorium School 10th bet Peralta and Campbell
West Oakland Bank & Trust Co O F Breiling pres J S Burpee Jr cashr 1640 7th
West Oakland Free Kindergarten 331 Campbell
West Oakland Free Reading Room 712 Peralta
West Oakland Home Grace Trevor pres Mrs F Ladd sec 973 Campbell
West Oakland Home Cottage Ellen Anderson matron 1666 9th
West Oakland House 1778 7th
West Oakland Park see Bay View Park 18th and Wood
West Oris L tel opr b 5476 Kales av
West Paul F mngr r 267 Newton av
West Reginald rms 636 Jefferson
West Robt carp r 2225 92d av
West Thos r 594 25th
West Verna bkpr E R Chappell r 517 62d
West Verna G clk Met Life Ins Co r 721 8th
West Wm porter rms 1109 Webster

WEST WILLIAM B
Genl Insurance and Surety Bonds 33 Bacon Bldg Phone Okld 2318 r 2929 Webster

West Wm D livestock r 694 33d
West Wm D Jr stdt U of C b 694 33d
West Wm E foreman pressroom Okld Enquirer r 679 Fairview
West Wm H mattress mkr 875 31st
West Wm L printer b 828 Mead av
West W Chas R clk Taft & Pennoyer Co r 1702 Brush
West Wm S asst property man Ye Liberty Playhouse r 821 Grove

WEST & SAMUEL
(Julius West F B Samuel) Proprs Ninth Street Stable 576 9th Phone Okld 4175

Westall Rose r 1772 Bway
Westall Rose J r 1632 E 19th
Westaway Chas W mariner r 5231 Locksley av
Westbrook Josephine (wid Peter) r 1941 81st av
Westcott see Wescott
Westdahl Ferd W agt Enterprise Bwg Co r 5515 Taft av
Westdahl Jas R asst cashr Security Bank & Trust Co r 372 Hudson
Westdorf Hiram J r 715 Campbell
Westdorf Vincent H cond S P Co b 715 Campbell
Westenberger U V oilwkr rms 517 10th
Westergard Morris carp r 1043 48th
Westerholm Cecilia M masseur b 1711 Market
Westerholm Fred R millhd Cal Door Co r 1618 12th
Westerholm Matilda (wid Fred) b 1711 Market
Westerlund see also Westlund
Westerlund John bldr r 1564 35th av
Westerman Geo H elec r 681 Fairview
Westerman W Harry painter r 689 65th
Westermann Henry real est r 834 E 23d
Westermann Pauline (wid Adolph) r 1447 8th av

Real Estate Insurance Taylor Bros. & Co. Mortgage Loans Investments
Rooms 206-209 First National Bank Building - Telephone Oakland 959

TRUMAN UNDERTAKING CO.
2935 TELEGRAPH AVENUE
S W COR 30TH ST
PHONE OAKLAND 5085
OAKLAND, CAL.
1919 MISSION STREET
BET 15TH AND 16TH
PHONE MARKET 109
SAN FRANCISCO, CAL.

Western Barber Supply Co (Benj Litzenstein Benj Buchman) 503 7th

WESTERN BUILDERS' SUPPLY COMPANY
Capitals and Brackets, Carvings, Grilles-Wood, Ornamental Mouldings, Paper, Roofing Tile (Metal Wainscoting), Joist Hangers Corner Bead, Sash Bars, 680 Mission San Francisco. Phone Kearny 1991. (See S. F. Special Dept.)

WESTERN CASKET CO
F J Mayhew Pres W H Mayhew Sec 155-177 13th Phone Okld 1181 Private Exchange

Western Electric Co E A Crowson mngr 800 Tel av warehouse Hollis nr 40th

WESTERN ELECTRO MECHANICAL WORKS
Otto A Mietzker Mngr Electric Fixtures and Supplies 832 Milton

Western Farm & Water Co Wm R Geary Pres F N Dodd Sec 210 Bacon bldg

Western Fish Co Geo Maggio mngr 900 Clay

WESTERN FUEL COMPANY
J L Howard Pres D C Norcross Sec Agents Miners and Shippers of New Wellington Coal and Importers of Coal and Coke 1st cor Market Branch ft Madison Phone Okld 1648 San Francisco Office 430 California (See back cover)

Western Furniture Mnfg Co Percy Beamish pres John Krasky supt 1407 64th

Western Gas Machine Co B D Alton mngr 7th cor Cedar

Western Geo porter Pullman Co r 427 Campbell

WESTERN HEAVY HARDWARE & IRON COMPANY
Jos Nesbitt Pres C A Nesbitt Sec and Mngr 430 436 9th Phone Okld 520 (See adv p 10)

Western House furn rms 100 Franklin

WESTERN JEWELRY CO
(Geo F Hughes) Watch Makers and Jewelers (Easy Payments) Rooms 14-15 Bacon bldg Phone Okld 3613

WESTERN LABORATORIES
R A Archibald Mngr P S Nusbaumer Laboratory Director 508 Thayer Bldg Phone Okld 1617

Western Land & Investment Corporation C S Woollen pres W B Evans sec rms 6-8 Everson bldg 357 12th

Western Meat Co W F Hobbs mngr whol meats 383 2d

Western Mercantile Co Solomon Goldsmith mngr installment goods 539 8th

Western Mortgage & Guaranty Co R N Burgess Co agts 1538 Bway

Western Oil Co (J P Simonsen) ft 64th

Western Outlook (weekly) J S Francis pub 1193 7th

Western Oyster Co Morris Bernstein mngr 1004 Bway

ROCK RIDGE
PROPERTIES
TAYMANCE
REAL ESTATE COMPANY, Agents

WESTERN PACIFIC RAILWAY COMPANY
W B. Townsend District Freight and Passenger Agent Theo Hart Contg Freight Agt A H Moffitt Traveling Passenger Agent J H Chambers City Passenger Agent F L Wagner City Ticket Agent W G Curtiss Chief Clerk A W McCoy Clerk Offices at 1326 Broadway Phone Okld 132 Passenger Depot 3d at Washington W W Duncan Ticket Agent Phone Oakland 574 Fruitvale Station Fruitvale av and East 12th A M Winstead Agent Freight Depot 3d and Harrison L L Davis Freight Agent Phone Okld 818 Commissary and Yards 1st cor Adeline R D Campbell Yardmaster Phone Okld 2880 General Offices Mills Bldg S F Phone Sutter 1651 (See adv opposite page)

Western Paper Box Co F W Kewell pres 5th cor Adeline

Western Poultry Review C G Hinds editor 1542 Bway

WESTERN PRODUCE CO
C J Yet Mngr General Commission Merchants and Wholesalers Fruit Poultry Imported Rice Etc 282-286 11th Phone Okld 3815

WESTERN REALTY AND BUSINESS EXCHANGE
(Wm H Dunlap) 1715 Telegraph av Phone Okld 3504

WESTERN STABLES
C H Nor Boarding of Horses a Specialty 1575 7th

Western Tool & Mnfg Co J W Howard pres and genl mngr 408 First Natl Bank bldg

WESTERN UNION HOME BUILDERS (Incorporated)
Frank C Nye Pres John H Saunders Vice-Pres Home Office 1617 Telegraph (just off Broadway) Phone Lakeside 2421 Private Exch connecting all departments

WESTERN UNION TELEGRAPH COMPANY
Clarence Vincent Mngr 1120 Broadway Branches 1317 Fruitvale av 1405 23d av S P Depot Elmhurst 16th St Station Oakland Pier and W P Ry Pier

Westerveld Geo H ydmn S P Co rms 529 8th

California Optical Co.
1221 Broadway Oakland
MAKERS OF GOOD GLASSES
181 Post Street San Francisco
California Optical Co.

Massachusetts Bonding and Insurance Co.
Surety Bonds—Casualty Insurance—Prompt Service
Phone Lakeside 213
719 SYNDICATE BLDG.

GRANT D. MILLER 2368-2372 East Fourteenth St. OAKLAND, CAL.
Automobile Service Lady Attendant Funeral Director Phone: MERRITT 511 Res. Phone Merritt 512

Lewis and Mitchell Inc.
REAL ESTATE AND FIRE INSURANCE Brokers
1520 Broadway
Phone Oakland 6622

Westfall see Westphal
Westgate Clarence S clk r 610½ 41st
Westhoff Sophie C (wid Junius) rms 627 15th
Westin see also Weston
Westin Oscar C tmstr Zellerbach Paper Co b 71 Echo av

WESTINGHOUSE PACIFIC COAST BRAKE COMPANY
Air Brakes Air Compressors and Pneumatic Appliances Park av at Halleck Phone Pied 255

Westkamper Harry appr Moore & Scott Iron Wks b 1636 36th av
Westkamper John mach r 1636 36th av
Westlake Benj F Ry Postal clk rms 1070 10th
Westlake Fred T driver Hayselden & Farley Co r 1258 79th av
Westlake Geo H clk r 1707 E 38th
Westlake John R r 3511 Market
Westlake Mary J (wid Wm M B) r 3524 Market
Westlake Mrs Pauline nurse Pac T & T Co b 1127 Clay
Westlake Saml J clk Peoples Water Co r 636 17th
Westlake Warren L clk S P Co r 879 46th
Westland Geo W bkpr Standard Supply Co r Bkly

WESTLAND NOVELTY CO
1911 San Pablo Avenue

Westley Karl bench hd Reliance Mill & Lbr Co b 5648 Vicente
Westley Saml porter rms 579 6th
Westlund see also Westerlund
Westlund Fred J carp r 2207 10th av
Westman Aug driver Harry G Williams Co r 409 8th
Westman Fritz L tailor r 977 60th
Westman S Oscar driver Okld Bwg & Malting Co r 2923 Linden
Weston see also Westin
Weston Chas S dentist 1418 Bway r 765 Kingston av
Weston Emily G (wid Sydney G) r 2915 E 19th
Weston Ervin clk b 2915 E 19th
Weston Frank F real est r 1540 Webster
Weston Geo porter Pullman Co rms 1655½ 5th
Weston Harold emp Mills College
Weston Henry M cond S F-O T Rys b 3675 Franklin
Weston John A supt of grounds Mills College
Weston Jos janitor U of C rms 834 Bway
Weston Sarah S (wid Frank E) b 765 Kingston av
Westover Albert clk b 5618 Dover
Westover Alice (wid Channing C) r 920 Chestnut
Westover Clinton clk J D Hahn r 591 31st
Westover Curtis C salsn Taylor Bros & Co b 920 Chestnut
Westover Clyde C clk U S Customs b 119 Hillside av
Westover Delbert L pres Bank of Frtvl r S F
Westover Merle steno Peoples Water Co b 920 Chestnut
Westover Morrill chf clk Peoples Water Co b 579 34th
Westover Roscoe W v-pres and mngr Bank of Frtvl r 3035 Frtvl av
Westover Russell C cartoonist r 857 Milton
Westover Ruth steno b 579 34th
Westphal see also Westfall
Westphal Augusta (wid Fred) delicatessen 3525 E 14th
Westphal Building 1318 Washn
Westphal Fred b 1473 8th
Westphal Fritz trav salsn b 1175 E 37th
Westphal Geo mngr r 394 Euclid av
Westphal Henry F salsn Grayson-Owen Co r 6105 San Pab av
Westphal John G clk Grayson-Owen Co b 6109 San Pab av
Westphal Julius bartndr rms 906 Bway
Westphal J C & Co E L Reed mngr flourings mills 101-115 Clay
Westphal Lillian b 719 54th
Westphal Theo A trav salsn r 1108 8th
Westphal Wm r 2127 Tel av
Westrich Lilburn E sec r 144 Grand av
Westrope Alex supt White Star Lndy
Westwood Ralph stdt b 1404 Madison
Wetherald see also Wetherall and Wetherall
Wetherald Chas F bkpr Western Meat Co r S F
Wetherbee see also Weatherbee
Wetherbee Ellen I sec b 678 14th
Wetherbee Ellen M (wid Henry) r 143. Frtvl av
Wetherbee Florence N (wid Herman) clk Taft & Pennoyer Co r 666 19th
Wetherbee Henry M r 1922 Webster
Wetherby Frank B rms 1580 Madison
Wetherell see also Weatherall and Wetherald Witherall Witherell
Wetherell Chas E civ eng r 574 63d
Wetherell Harold W note teller First Natl Bank r 3018 Capp
Wetherell Jessie D steno First Natl Bank r 295 23d
Wetherell Wm M hlpr W P Ry r 4751 Tel av
Wethern Chas H r 907 Clay
Weths Mrs C W rms 524½ 16th
Wetmore see also Whitmore and Whittemore
Wetmore Anna L b 342 Bonita av
Wetmore Clarence rancher r 826 10th
Wetmore C Amelia (wid Wm P) b 5185 Bway
Wetmore Emma (wid Elisha) b 547 18th
Wetmore Frances stdt U of C b 528 61st
Wetmore Fred I baker M S Goding rms 531 24th
Wetmore Fred W contr b 531 24th
Wetmore Fred W foreman Judson Mnfg Co r 350 51st
Wetmore Harriet M (wid David) rms 1108 Magnolia
Wetmore Ida M r 342 Bonita av
Wetmore Mrs Irene cashr Park Shoe Co b 1944 Franklin
Wetmore Wm N plasterer r 528 61st
Wette Andr C tmstr r 5359 Boyd av
Wettstein Henry bartndr 473 7th b 5410 Shattuck av
Wetzel Herman millhd b 907 Grove

R. C. Endriss Optician
Phone Oakland 3812 536 Twelfth Street

THE EMERYVILLE HARDWARE AND TOOL CO.
SARGENTS' ARTISTIC HARDWARE AND MECHANICS' TOOLS
San Pablo Ave. & 40th St. Phone Piedmont 389 Emeryville, Cal.

Wetzel Louis J salsn Wickham Havens Incorporated r 987 Scott
Wever see also Weaver
Wever Chas H v-pres California Crematorium r Ala
Weyand Budd T sec-treas Fuller & Todd Realty Co r 596 19th
Weybrew Katherine b 5702 Park
Weyhe Fred E bartndr 801 Washn rms 914 8th
Weyler Herbert E draftsman Burnham-Standeford Co b 1444 13th av
Weyler John mach r 1444 13th av
Weymann Alfred H oiler b 1108 Adeline
Weymann Chas M supt r 1039 63d
Weymann Clyde E lab S P Co b 1108 Adeline
Weyman Louise steno b 1108 Adeline
Weymann Wilhelmina L (wid Henry) r 1108 Adeline
Weymouth Edgar A eng r 5968 Tel av
Weymouth Herbert N eng S P Co r 5432 Ruth av
Weymouth Myrta W tchr Elmhurst School b 2095 Rosedale av
Weymouth Wilbur S mining r 2095 Rosedale av
Weynacht Jos emp Amer Photo Player Co (Bkly) r 447 36th
Weyhof Arthur tmstr W H Parrish Co rms 827 Bway
Whald see also Walde and Wold
Whald Chas shipbldr r 1024 35th av
Whalen Edw J molder b 3478 Haven
Whalen E S genl supt The Brown News Co Okld Pier r Ala
Whalen Helen M steno b 3706 Leighton
Whalen Jas E clk b 823 Peralta
Whalen John r 840 73d av
Whalen John F b 142 Moss av
Whalen John J driver Okld Livery Co, r 3706 Leighton
Whalen John P metal wkr r 1010 53d
Whalen Josephine clk Kahn Bros b 3706 Leighton
Whalen J baker rms 524 8th
Whalen Patrick clk Hale Bros r 3715 Magee av
Whalen Patrick J eng r 3478 Haven
Whalen Perry lab b 840 73d av
Whalen Thos rms 914 Magnolia
Whalen Veva I steno b 3706 Leighton
Whalen Wm B solr rms 2258 San Pab av
Whaley Elmer E messr r 1423 Alice
Whaley Grace A stdt Poly Bus Coll b 2201 Harrison blvd
Whaley Mrs Ida A r 609 Market
Whaley Wm A steward S P Co r 1837 Goss
Whalin Arthur R carp r 1392 E 28th
Whalin Edw A carp b 1372 E 28th
Whalin John W carp r 2930 22d av
Whalin Mary C (wid John) r 1372 E 28th
Whalin Wm E contr bldr b 269 Bacon bldg r 323 Lester av
Whalley Ernest M clk Alvah Smith r Ala
Whallon S N eng S P Co r 692 60th
Whalman John asst cashr r 1532 35th av
Whan Jos rms 535 Market
Wharton Anna steno b 779 15th
Wharton Annie J (wid John) r 779 15th
Wharton Arthur asst Commissary S P Co r 458 45th
Wharton Geo E clk b 1022 5th av
Wharton Henry E r 718 35th
Wharton Henry E Jr contr bldr 702 35th
Wharton Henry T r 3604 San Pab av
Wharton Irene searcher The City and County Title Co
Wharton John horsedlr r 941 37th
Wharton Mary E r 1022 5th av
Wharton Otle b 941 37th
Wharton Raymond D mngr The Bulletin r 580 Chetwood
Wharton Robt B clk b 1022 5th av
Wharton Roy emmp Kelly-Davis Co b 941 37th
Wharton Viola C bkpr b 779 15th
Wharton Wm B clk b 1022 5th av
Wharton W D installer Pac T & T Co
Whenlan see also Whelan
Whealan Elsie C cashr Park Shoe Co r 2258 San Pab av
Wheat Jas M (Wolf & Wheat) r 963 18th
Wheat Jas R car dept S P Co r 1687 8th
Wheatley Harold W mngr ins dept Frank K Mott Co r Peralta Apts
Wheaton Charlotte A b 451 28th
Wheaton Elmer T tinr b 2031 19th av
Wheaton Frances E (wid Thos) r 1123 13th av
Wheaton Geo F mach r 1816 Rosedale av
Wheaton Ida B (wid Geo S) b 82 Monte Vista av
Wheaton Jane P r 451 28th
Wheaton John J car opr S F-O T Rys rms 4903 Tel av
Wheaton Mary L b 451 28th
Wheaton Truman F tinner r 2031 19th av
Wheaton Wm waiter S P Co rms 1381 9th
Wheeland C G rms 823 Franklin
Wheeland Manuel carp r 3315 Viola
Wheeler see also Weiler
Wheeler Alice music tchr b 2719 13th av
Wheeler Anna b 753 Kingston av
Wheeler A B r 530 41st
Wheeler Catherine (wid Richd A) b 3231 Boston av
Wheeler Charlotte F tchr b 454 Alcatraz av
Wheeler Eben D mstr mariner r 440 48th
Wheeler Edith G bkpr Jones Auto Sup Co r 1714 Franklin
Wheeler Eliza W (wid Henry C) r 1016 Webster
Wheeler Ernest A contr 5056 Fairfax av
Wheeler Esther E steno I H Clay & Co b 1714 Franklin
Wheeler Florence L stdt U of C b 1714 Franklin
Wheeler Floretta (wid Chas H) (Graham & Wheeler) r 1821 90th av
Wheeler Fred W carriage mnfr 2844 Bway r 331 34th
Wheeler Geo b 2024 E 21st
Wheeler Geo mstr mariner r 3541 E 14th
Wheeler Geo W carp r 3842 Maybelle av
Wheeler G Grant painter r 553 Union
Wheeler Harriet E (wid Wm H) b 359 63d
Wheeler Helen A b 16 Loreta av
Wheeler Jas H salsn C J Heeseman Inc r 25 Moss av
Wheeler John H salsn A Schlueter & Co b 1632 E 20th
Wheeler John L foreman United Transfer Co r 1818 40th av
Wheeler John W promoter r 454 Alcatraz av
Wheeler Julia A grocer 440 48th
Wheeler Leo M clk b 521 Sycamore
Wheeler Mary E (wid Artemus H) b 1717 Myrtle

P. N. Kuss
Wholesaler and Retailer in
Paints
Oils
Glass
Varnishes
Brushes
Dry Colors
Wallpaper
620 14TH ST.
Phone Oakland 4598

WEAR A BENJAMEN G. W. Heintz GOOD CLOTHES WEAR A BENJAMEN
1217-1219 BROADWAY

OTTO BECHTLE Manufacturer of Gas and Electric Fixtures
METAL SPINNING, HAMMERED AND SHEET METAL WORK, ELECTRIC SUPPLIES AND HOUSE WIRING
1828 Lincoln Ave. cor. Schiller St. Alameda, Cal.

Established 1876 Alameda County Abstract Co. Incorporated 1901
John McCarthy Sec'y and Manager
PHONE Oakland 455
SEARCHERS OF RECORDS
Complete Property and Name Indexes of ALAMEDA COUNTY
Office: 426 Thirteenth St., Oakland

Wheeler Merrils steno b 2429 24th av
Wheeler Nathan B sub carrier P O r 409 8th
Wheeler Norma stdt Mills College
Wheeler Richd F barber Davidson & Bell r 2203 13th av
Wheeler Roscoe D bakery 5601 College av r 61 Echo av
Wheeler Roswell G colr b 296 Park View ter
Wheeler Roswell prin Pied School r 296 Park View ter
Wheeler Sterling A carp b 231 13th
Wheeler Theresa C (wid Isaac B) b 2450 14th
Wheeler Thos H painter r 1308 96th av
Wheeler Visca r 2201 Harrison
Wheeler Warren P drugs 460 7th b 2214 9th
Wheeler Rev Wm H r 2215 11th av
Wheeler Wm J carp r 2537 19th av
Wheeler Wm L grocer 6900 E 14th
Wheeler Wm M sec Hunt Hatch & Co r 521 Sycamore
Wheeler Wm P r 1714 Franklin
Wheelmen's Athletic Club 238 24th
Wheelock Harold C auto repr 4495 San Pab av rms 4499 same
Wheelock Jesse J r 5609 Dover
Wheelock John D r 1273 Sausal
Wheelock Susan B (wid Geo J) r 4499 San Pab av
Whelan Alice clk r 835 Apgar
Whelan Arthur A (Whelan Bros) b 1221 13th av
Whelan Bessie C b 1221 13th av
Whelan Bros (D A and A A) grocers 1418 13th av
Whelan Carrie A r 1431 6th av
Whelan Danl O (Whelan Bros) r 1420 13th av
Whelan Danl P mngr M A Gunst & Co r 543 Jones
Whelan Elizabeth r 2131 Filbert
Whelan Henry J chf clk Pac T & T Co r 5344 Bryant av
Whelan Henry P bkpr b 5809 Ocean View dr
Whelan Jas J salsn b 1780 9th
Whelan Jos C foreman Waterhouse & Lester r 318 22d
Whelan Mary (wid John) b 1780 9th
Whelan Morris salsn Howard Co r S F
Whelan Nellie clk Kahn Bros b 835 Apgar
Whelan Nellie F bkpr A H White b 914 Magnolia
Whelan Richd clk Jas W Edwards Co b 1221 13th av
Whelan Stephen horseshoer r 1083 56th
Whelan Thos F r 1221 13th av
Whelan Thos F Jr clk Whelan Bros b 1221 13th av
Whelan Wm H insptr r 1780 9th
Whelton see also Welton

WHELTON ANDREW

Real Estate Insurance Loans Negotiated Hayward av San Leandro (See side lines)

Whepley Danl W clk b 1404 Madison
Whidden Geo R contr b 505 Chicago av
Whidden Jos L clk The Realty Syndicate r 505 Chicago av
Whidden Myron A sec Elks Club and Hall r 1955 Webster
Whipp Jas hlpr Moore & Scott Iron Wks r 708 Washn
Whipple Allen F piano mkr rms 1017 8th av
Whipple Arden D locksmith 594 14th r 131 Napier av
Whipple Chas E chauffeur b 1111 Alice
Whipple Chas O painter b 1016 10th av
Whipple Danl bartndr 471 14th
Whipple Edwin A trav salsn b 489 Moss av
Whipple Frank A dairy r 3120 Monticello av
Whipple Henry J molder r 825 51st
Whipple Laura B (wid Nathan F) r 23 Napier av
Whipple Lina music tchr 23 Napier av
Whipple Viola b 3601 Tel av
Whipple Walter F actor Ye Liberty Playhouse r 3383 Pied av
Whisker Geo waiter S P Co rms 1623 7th
Whisnant Saml M clk r 931 60th
Whissen Mrs Charlotte clk H C Capwell Co b 1101 14th
Whissen Jas L cond r 1101 14th
Whisten Sarah (wid John V) r 3118 Market
Whistler Chas C fireman b 1731 8th
Whistler Kate B (wid Herman P) r 1731 8th
Whistler S L agt r Hotel St Mark
Whitaker see also Whittaker
Whitaker Agnes (wid Robt) b 2429 24th av
Whitaker Mrs Anna b 553 18th
Whitaker Benj F emp Walter S Mackay & Co r 1029 45th
Whitaker Block 909 Bway
Whitaker Mrs B G copper goods 1321 Jefferson r 3227 Galindo
Whitaker Mrs Catherine r 2939 Boehmer
Whitaker Chas E tmstr r 1421 17th
Whitaker Elijah A r 2302 17th av
Whitaker Geo E eng S P Co r 1052 21st
Whitaker Herman author r 716 Scenic av
Whitaker Herman caller W P Ry r 859 Alice
Whitaker Herman Jr cond S F-O T Rys r 8 St George ct
Whitaker Jacob J fireman S P Co rms 870 Campbell
Whitaker Laurie caller W P Ry r 3022 Bway
Whitaker Leon J brkmn S P Co rms 950 Campbell
Whitaker L C cond S F-O T Rys r 1221 96th av
Whitaker Mabel waiter 414 9th b 1031 Castro
Whitaker Maude (wid John) asst supt Chabot Home b 69 7th
Whitaker Ralph cond S F-O T Rys b 8 St George ct
Whitaker Wesley R stdt b 2302 17th av
Whitaker W T cond S F-O T Rys r 528 45th
Whitall see Whittall
Whitcomb Fred W carp r 837 37th
Whitcomb Lee E clk r 936 39th
White see also Wight and Whyte
White Aaron pedlar r 219 3d
White Aaron P clk b 5353 Wentworth av
White Abraham r 2922 Grove
White Agnes E b 476 Hardy

Edgar H. Barber Co. Commercial Stationers
Loose Leaf and Filing Devices
1431-33-35 BROADWAY Telephone Oakland 3501

BOOKS | 20 per Cent Discount from Publishers' Price except Net Publications | Smith Bros. 472-474 13th St. Bet. Broadway and Washington

White Mrs Albert conf 7101 E 14th r 1249 76th av
White Albert contr 7101 E 14th r 1249 76th av
White Albert plumber r 2884 Glascock
White Albert E carp r 5721 Noble
White Albert G hlpr S P Co
White Albert H fuel 1678 7th r 1109 Linden
White Albert W (A W White & Co) r 5903 San Pab av
White Albert W & Co (A W White) saloon 5901 San Pab av
White Alfred emp S F-O T Rys r 1214 40th av
White Alfred H plumber r 3761 E 14th
White Mrs Alice b 606 27th
White Mrs Alice R r 548 31st
White Alva H clk Zellerbach Paper Co b 1162 53d
White Amanda P (wid Wm B) b 3714 Acacia
White Mrs Amelia E pres White Baking Co r 1539 Market
White Andr painter Wm R Stewart rms 414 7th
White Anna stdt b 194 6th
White Anna (wid Wm) supervisor Playground Comn r 5942 Racine
White Annie E (wid Jas E) b 2128 E 16th
White Arthur fixture hngr Maxwell Hdwe Co rms 558 16th
White Arthur F stdt b 223 Hillside av
White Arthur L dentist 3833 Tel av r 5313 Locksley av
White Asa B r 4040 Vale av
White Asa E clk P O r 3829 E 12th
White Asa L r 604 E 17th
White Baking Co Mrs A E White pres Flora I Smith v-pres Alice S McDougall sec 1535 Market and 514 15th
White Belle r 460 6th
White Bernard saloon r 1319 Brush
White Bernice clk Taft & Pennoyer Co b 553 29th
White B Louise b 1305 Filbert
White Calvin B r 2903 Market
White Carlos G lawyer 909 Bway r 469 65th
White Chas lab r 823 58th
White Chas ship carp b 965 8th
White Chas A mach b 3536 Tel av
White Chas C bartndr 1601 San Pab av r 1620 18th av
White Chas C tray salsn r 638 61st
White Chas F pattern mkr Stndrd Gas Eng Co r 1515 11th av
White Chas H reporter Okld Enquirer r Bkly
White Chas J carp Moore & Scott Iron Wks r 965 8th
White Chas J real est r 2354 E 23d
White Chas J real est 1715 Tel av r Walnut, Brookdale Heights
White Chas R eng S P Co rms 1806 7th
White Chauncey M r 553 29th
White Colin C lbr hndlr Pac Lbr Co r 5605 E 16th
White Cordelia (wid Frank J) r 1717 16th av
White Creda E r 2907 Brookdale av
White Cross Dental Co (O A Schoenwald W J Mhoon) 706 Bway
White Daisy waitress b 690 10th
White Danl J carrier r 840 Union

WHITE DIAMOND WATER CO (Incorporated)

H M Honn Pres F L Honn Mngr Table Water Purified by Electricity 5736 Telegraph av Phone Piedmont 1720

White Don W buyer r 5621 Oak Grove av

WHITE EARL D

Attorney at Law Security Bank Bldg 1106 Broadway Phone Okld 252 r 969 Grove Phone Okld 7100

White Edna A tchr Piedmont School r 1305 Filbert
White Edw carp b 2538 E 16th
White Edw C clk b 483 Hudson
White Edw D carrier P O r 1010 24th
White Edw D janitor Casa Rosa Apts rms 1022 Market
White Edw H bartndr b 5903 San Pab av
White Edw R elec rms 1724 San Pab av
White Edwin C exchg teller Union Savs Bank b 1825 Castro
White Elijah D cook r 3721 Peralta av
White Elizabeth R (wid Wm) r 1528 12th av
White Mrs Ella S r (apt 2) 1121 Market
White Elmer H salsn Gorham-Revere Rubber Co (inc) r 5451 Locksley av
White Emery C clk rms 1510 Kirkham
White Emily H (wid Alfred) b 5327 Lawton av
White Emily K (wid Geo) r 515 Sycamore
White Emma r 416 6th
White Mrs Emma r 1514 Alice
White Ethel r 1010 24th
White Ethel M nurse 2360 Waverly pl
White E Withers salsn McHenry & Kaiser r Y M C A
White Florence M b 476 Hardy
White Forrester F porter b 1010 24th
White Forrester F Jr clk b 1010 24th
White Frank watchman r 2416 23d av
White Frank F solr r 2360 Waverly pl
White Frank H carpet lyr r 1722 27th av
White Frank J chf acct Okld Bank of Savs r 223 Hillside av
White Frank M carp b 1107 8th
White Mrs Fred r 884 27th
White Fred A r 4085 Lusk
White Fred S r 2428 Chestnut
White Fred W acct b 3401 Richmond av

WHITE GENEVIEVE F

Supt Registry Division Postoffice r 1717 16th av

White Geo tmstr b 7218 E 14th
White Geo C city field eng r 3017 Barker
White Geo C clk r 1031 22d
White Geo D cashr Geo W Austin r 461 Walsworth av
White Geo J pres Golden West Bwg Co r 419 Euclid
White Geo M consit eng r 5463 Boyd av
White Geo N cigars 459 7th
White Geo W asst sec L N Cobbledick Glass Co r 6465 Regent
White Rev Geo W pastor First M E Church r 335 Athol av
White Geo W stdt b 335 Athol av
White Georgina (wid Edw) r 2538 E 16th
White Georgina F (wid Chas) r 1825 Castro
White Gertrude A steno Wm Cluff Co r 1109 Linden
White Gustin taxicab auto r 2631 Valdez

Richmond Properties HOMESITE REALTY COMPANY INCORPORATED Berkeley Properties
Harley G. Parrott, Sales Manager 2011 Shattuck Ave., Berkeley

OAKLAND TRIBUNE EVERY EVENING SUNDAY MORNING BOTH PHONES Reaches 50,000 Homes Every Day 8th & Franklin St.

IT IS JUST AS EASY AND EMINENTLY MORE SATISFACTORY TO
OWN A HOME INSTEAD OF A RENTAL RECEIPT
Artistic Bungalows Thoroughly Down to Date C. L. DECKER CO. INC. 404 12th St., Pantages Theatre Bldg. Phone Oakland 762

Send for Literature
2222 CHAPEL ST.
Berkeley, California
EL REPOSO SANITARIUM
See BERKELEY CLASSIFIED SANITARIUMS

White Guy C r 6020 Tel av
White Hannah b 426 Orange
White Harold H cond S F-O T Rys b 3767 Shafter av
White Harry G acct r 901 Kingston av
White Harry M city elect insptr b 3101 Frtvl av
White Mrs Hattie matron Ala County Jail
White Helen steno C J White r Walnut, Brookdale Heights
White Helen steno b 2354 E 23d
White Helen M (wid John C) b 410 Hudson
White Henry r 1708 West
White Henry waiter b 532 63d
White Henry F b 553 29th
White Henry L tmstr E L Blackman Co r 3567 Galindo
White Herbert R bkpr r 1531 Wellington av
White Herman S machinery r 931 Filbert
White Homer B clk b 3567 Galindo
White Howard O salsn r 3855 Clarke
White Herbert mngr Okld Ice Co r 405 Lee
White Hugh meat ctr J J McKeegan r 455 34th
White H Lawrence assayer Falkenau Assaying Co r Bkly
White Imelda phone opr b 553 29th
White Ione E (wid John W) r 2834 21st av
White Ira C supt r 5848 Birch ct
White Isabel clk b 2538 E 16th
White Ivy tester b 772 22d
White Jas carp r 1630 27th av
White Jas lab b 320 Market
White Jas C brass wkr Pioneer Brass Fndy r 802 36th av
White Jas F dentist b 1828 Brush
White Jas J r 1432 West
White Jas S min eng r 1305 Filbert
White Jas W lab r 798 40th
White Jessie janitor American Hotel
White Joel printer Okld Enquirer r 220 E 18th
White John rms 378 11th
White John r 393 Edwards
White John chainman City Eng b 178 6th
White John molder United Iron Wks r 1821 Linden
White John saloon 481 8th r 1828 Brush
White John truckman S F-O T Rys r 2118 Brush
White John Jr stdt b 1828 Brush
White John G contr 1820 Castro
White John J stdt St Mary's Coll
White John R brklyr r 3820 Dale pl
White John T express r 919 Campbell
White John W consl elec eng r 680 56th
White John W hdwe 3214 E 14th r 2832 22d av
White Jos janitor Syndicate bldg r 317 Park av
White Jos mach b 2922 Grove
White Jos H contr-plasterer 747 Park av E Okld
White Jos L carp Moore & Scott Iron Wks b 965 8th
White Josiah H v-pres Hall-White Co r Ala
White J Marian (wid Alfred W) rms 1062 54th
White J Wm rms 1375 12th
White Kate (wid Albert) r 3226 Montana
White Lavern (wid Henry) r 2621 11th av
White Laverne driver b 4085 Lusk
White Lillian L supt of nurses Merritt Hospital
White Lillian M steno b 1708 West
White Mrs Lillie b 2621 11th av
White Liza C b 1717 16th av
White Loraine r 3401 Richmond av
White Lou C r 783 17th
White Mrs Louise M solr b 5721 Noble (E 17th)
White Lucien J salsn Ruud Water Heater Co r 622 Mandana blvd
White Mrs Lulu furn rms 409 Webster
White Mrs Lydia O clk Taft & Pennoyer Co r 2620 Chestnut
White Mabel milliner b 483 Hudson
White Mable E seams Taft & Pennoyer Co b 559 Apgar
White Mae dept mngr Abrahamson Bros r 2922 Grove
White Manuel lab r 2041 20th av
White Manuel F lab Hogan Lbr Co r 321 Jackson
White Mrs Margaret r 4604 Grove
White Marjorie M phone opr b 1515 11th av
White Mark H (Maybeck & White) r Bkly
White Martha J (wid John C) b 802 36th av
White Martha P (wid Warren A) r 5967 Keith av
White Martin carp Moore & Scott Iron Wks r S F
White Mary (wid Geo) b 6521 Dana
White Mary (wid Jas M) b 3025 School
White Mary F (wid Lycurgus S) r 5353 Wentworth av
White Mary F (wid Talbot) b 2316 Valdez
White May (wid Michael) r 643 17th
White Mary H stdt b 5353 52d av
White May steno A F St Sure b 1828 Brush
White Michael A bartndr 471 9th rms 181 10th
White Michael E brklyr r 2428 Chestnut
White Mildred J steno b 335 59th
White Millie E (wid Wm K) r 772 22d
White Mirandi (wid Columbus) r 844 55th
White Mollie R (Drake & White) r 3536 Tel av
White M Goldie b 1305 Filbert
White Nellie tchr Pub Schools
White Norman P clk b 515 Sycamore
White O L police rms 2505 San Pab av
White Oscar M r 321 E 16th
White Percival C salsn r 3760 Webster
White Percival L solr The Winedale Co rms 1230 3d av
White Phineas carp r 765 22d
White Rex P cook S P Co b 808 Pine
White Richd A printer r 3906 Lyon av
White Rosa stewardess S P Co r 1337 7th
White Roy W draftsman Co Surveyor r Bkly
White R Albert adv clk Okld Tribune r 3906 Lyon
White R Sherry clk b 45 Laurel av
White Sadie E b 2903 Market
White Saml J furn 672 7th
White Saml T r 741 14th
White Sarah C (wid A S) r 1432 Union
White Sarah E (wid John C) r 1421 Market
White Sarah L steno b 483 Hudson

Dustless Floor Oil
ANTISEPTIC-CLEAN
Whittier Coburn Co., Mfrs.
301 Howard St., San Francisco.

Oakland Conservatory of Music
Adolf Gregory, Director
Thirteenth St., N. W. Cor Madison
THE LARGEST AND MOST THOROUGHLY EQUIPPED SCHOOL OF GENUINE MUSICAL INSTRUCTION ON THE PACIFIC COAST PHONE OAKLAND 4922

WHITE SEWING MACHINE COMPANY
C H Knight Mngr 470 11th Phone Okld 1122
White Star Oil Co C A Welch mngr ft 62d office 3073 Richmond av

WHITE STAR LAUNDRY CO
George B Ferguson Mngr 40th cor Broadway Phone Pied 308 Branch Office 2116 Broadway (See bottom steneil edge)
White Susan F (wid Leslie) r 1162 53d

WHITE S S DENTAL MNFG COMPANY THE
H L Boldt Mngr Dental Supplies 412-413 Okld Bank of Savs Bldg Phone Okld 4749
White Theo A real est 1715 Tel av r 939 Grove
White Thos saloon 132 Bway r 194 6th
White Thos F car opr S F-O T Rys r 4835 Maple
White Thos F opr Camera Theater rms 1180 10th
White Thos M r 666 Sycamore
White Thompson P mach r 476 Hardy
White Vera F opr Okld Lamp Wks b 3567 Galindo

WHITE-WALLACE CO (Inc)
Awnings Tents Covers Sail Makers 1458 Webster Phone Okld 194 (See right bottom lines)
White Willard W (Myers & White) r 321 Warwick
White Wm A mach rms 321 E 16th
White Wm A steward r 1440 16th
White Wm E lab b 826 58th
White Wm G cigars and pool 5809 San Pab av r 6232 Herzog
White Wm H H r 3101 Frtvl av
White Wm J bkpr r 803 36th av
White Wm L salsn r 3024 Blossom
White Wm M broker r 5944 Keith av
White Wm P brkman W P Ry rms 837 17th
White Wm T r 516 Chicago av
White Wm T lmbr r 88 Vernon
White Willis W eng S P Co r 743 Lake Shore av
Whitefield F Edith b 4690 Tompkins av
Whitefleet Mathew r 2320 E 14th
Whitehead Benj appr b 1012 14th
Whitehead Benj J foreman r 273 38th
Whitehead Douglas A tchr Clawson School b 601 33d
Whitehead Elliott L capt fire dept r 840 21st
Whitehead Emmet P eng S P Co r 917 Campbell
Whitehead Geo mngr Isador Whitehead b 811 Grove
Whitehead Howard L pianos r 1075 14th
Whitehead Isador junk 628 2d r 1409 Market
Whitehead Jack W aud r 5427 Locksley av
Whitehead Jas E pianos 1504 Union
Whitehead Leland W clk T N Whitehead b 2150 Adeline
Whitehead Louise H tchr John C Fremont High School b 601 33d

WHITEHEAD RUPERT
Stocks Bonds and Investments Securities 202-205 First Natl Bank Bldg Phone Okld 1281 r 311 Bonita av Piedmont
Whitehead Saml lab r 1012 14th
Whitehead Thos N saloon and grocer 2150 Adeline
Whitehead Virginia clk b 601 33d
Whitehill May A phone opr b 2226 46th av
Whitehill Wm mariner r 461 34th
Whitehouse Alonzo clk J W Lord b 273 13th av
Whitehouse Harold B car insptr S P Co b 1531 7th av
Whitehouse Herbert C carrier P O b 418 Emerald
Whitehouse Jas eng S P Co rms 926 8th
Whitehouse Jas A tmstr Merchants' Exp and Draying Co
Whitehouse Jos F meats 5603 College av r 554 61st
Whitehouse Lewis H phys r 4184 Emerald
Whitehouse Philippina (wid Edw) r 198 80th av
Whitehouse Saml G meats r 636 Poirier
Whitehouse Septumas meat ctr J I Whitehouse r 476 60th
Whitehouse Willard D elec S P Co r 1531 7th av
Whitehouse Wm molder Phoenix Iron Wks r 223 21st
Whitehurst Leslie elec Pac Gas & Elec Co
Whitehurst Lottie (wid Jas) r 312 14th
Whitehurst Robt F elec S P Co r 1317 Webster
Whitehurst Raymond F meter tester S P Co r Y M C A
Whitehurst Wm L mach United Eng Wks (Ala) r 1022 57th
Whitelaw Thos P H carp r 1547 24th av
Whiteleather Edw K clk S P Co rms 670 7th
Whiteley see Whitley
Whiteman see Whitman
Whitemore see also Whitmore
Whitemore Clarence liquors r 826 10th
Whiteside Edw F r 1964 81st av
Whiteside Riley S b 2438 Palmetto
Whiteside Robt S metal wkr D C Golden b 2438 Palmetto
Whiteside Wm fireman S P Co r 3319 Boston av
Whitford Wm T contr r 415 42d av
Whiting Andrew C cond S F-O T Rys r 1219 106th av
Whiting Chas A b 1321 E 19th
Whiting Elizabeth S (wid Barslei G) r 109 Bonita av
Whiting Frank W cashr W P Ry r 535 33d
Whiting Fred J r 670 21st
Whiting Ida R (wid Andrew) r 1219 106th av
Whiting Martha J (wid Fenton B) b 103 Pacific av
Whiting Walter A elev opr b 9831 B st
Whiting Walter E porter Pullman Co r 1321 E 19th
Whiting Wm L r 9831 B st
Whitland Julia b 1908 4th av
Whitley Clarence B treas Ye Liberty Playhouse r 456 Newton av
Whitley Harry J salsn r 1928 38th av
Whitley Lawrence hlpr S P Co
Whitley Minnie b 525 Van Buren av
Whitley Wm J emp Paraffine Paint Co 966 55th
Whitley Wm T barber 2302 E 21st r 276 E 22d
Whitlock Ada nurse rms 1006 Jefferson
Whitlow Luther Ry Postal clk rms 1026 10th

PACIFIC MNF'G CO.
SASH DOORS MILL WORK
Office
486 Tenth St.
Oakland, Cal.
Phone Oak. 7898
Berkeley Office
2143 Center Street
Phone Berk. 1404

FRANK W. ANDERSON
REAL ESTATE LOANS NOTARY PUBLIC
COMMERCIAL BUILDING 460 12TH ST. PHONE OAKLAND 6420
GENERAL INSURANCE
ONLY THE BEST COMPANIES

PIANOS GIRARD'S Furniture
517-519 14th Street, Bet. Clay and Washington
PHONE OAKLAND 4571

Folders
Booklets
Catalogues
Briefs, Etc.
Our Specialty
Harrington-McInnis Co.
Printers and Publishers
263-265 Twelfth Street, Oakland, Cal.
Phones { Oakland 89 Home A 1389
Commercial Printing In All Its Branches

Whitman see also Whittman
Whitman Blanche A clk b 899 61st
Whitman Edw P archt rms 1205 1st av
Whitman Fred E horseman r 899 61st
Whitman Harry E emp Laudregan & White r 899 61st
Whitman Harry F cashr Albers Bros Milling Co r Ala
Whitman Harry G horseman b 899 61st
Whitman Victor millwright r Elks Club
Whitmarsh Elbridge B appr S P Co b 2035 Rosedale av
Whitmarsh Walter E mill hd b 2035 Rosedale av
Whitmore see also Whitemore and Wetmore
Whitemore Blanche A bkpr Royal Gro Co r 4154 Pied av
Whitmore Clarence E appr b 1547 28th av
Whitmore Mabel stdt b 1720 12th av
Whitmore Miles E marine contr r 1547 28th av
Whitmore Nellie bkpr Royal Groc Co b 4154 Pied av
Whitmore Theo E sec Standard Photo Engraving Co r 3311 E 17th
Whitmore Wallace N contr cement 3311 E 17th

WHITMORE WELLES

Attorney-at-Law 714 Security Bank Bldg Phone Okld 3530 r 405 Van Buren av Phone Okld 7135

Whitney Wm P salsn Wenham & Paul r 571 23d
Whitmore Wm S cond S P Co r 5526 E 15th
Whitmore Wm T carp r 2891 Boehmer
Whitmore Willis W mach S P Co (Ala) r 1720 12th
Whitnah J C reporter S F Call rms Y M C A
Whitney Adams E car opr S F-O T Rys r 1639 13th av
Whitney Addie E (wid Geo A) r 434 66th
Whitney Mrs C A r 2121 Webster
Whitney Daisy steno L C Leet b 1618 27th av
Whitney Edgar B ins r 664 Alcatraz av
Whitney Edw N brkmn S P Co r 1503 21st av
Whitney Elizabeth tchr Pied School r S F
Whitney Ella milliner b 434 66th
Whitney Ernest W barber Jos Furtado r 1236 3d av
Whitney Frances M (wid Bruno W) r 2927 E 23d
Whitney Fred E lawyer 909 Bway rms 1805 Tel av
Whitney Geo clk W M Sieff rms 570 5th
Whitney Mrs Geo E r 2121 Webster
Whitney Geo H acct r 717 Brockhurst

WHITNEY GEORGE W

Secretary Taft & Pennoyer Company Credits r Peralta Apts Phone Okld 9168

Whitney Hamilton C r 1811 Oakland av
Whitney Henry F real est r 610 Jean

WHITNEY H AVERY

Real Estate Loans and Insurance 223-224 First National Bank Bldg Phone Okld 440 r 663 Cleveland Phone Merritt 984

WHITNEY LAND CO

Wickham Havens Pres Walter H Leimert Vice Pres Ira A Miller Sec Top Floor Oakland Bank of Savings Bldg Phone Okld 1750

Whitney May asst Fred Finch Orphanage b 3670 Peralta av
Whitney Mervyn J clk Goodyear Tire & Rubber Co b 914 37th
Whitney Oscar D brkmn S P Co r 2667 Valdez
Whitney Oscar F pass agt U P R R Co r 820 Athens av
Whitney Ralph A clk S P Co b 2667 Valdez
Whitney Wm clk Saml Parker r 1575 Madison
Whitney Wm A supt S P Co (moved to Sacramento)
Whitney Wm H brkmn S P Co rms 930 Chester
Whitney Wm H eng S P Co r 305 Athol av
Whitson Claude E cond S F-O T Rys rms 9531 E 14th
Whitson Elizabeth J (wid Robt) r 1528 Commerce way
Whitson Paul spl delivry P O b 1528 Commerce way
Whitson Robt L sub clk P O b 1528 Commerce way
Whitson Turney stdt b 1528 Commerce way
Whittaker see also Whitaker
Whittaker Elizabeth (wid John) r 1527 Castro
Whittaker Harry T dept mngr Howell-Dohrmann Co b 831 55th
Whittaker Jas J eng rms 890 Campbell
Whittaker Retta acct Howell-Dohrmann Co b 831 55th
Whittaker Spuire cond S F-O T Rys r 440 E 17th
Whitaker Wm E cond r 641 51st
Whittaker Agatha C (wid Walter W) r 829 Lydia
Whittall Walter W grocer 3930 Hopkins
Whittall Walter W Jr clk W C Davis & Co b 3930 Hopkins
Whittam Benj F (Coe Cowan & Whittam) r 479 44th
Whitted Agnes (wid Fred) r 396 Wood
Whittemore see Whitmore and Wetmore
Whitten see also Whitten and Witten
Whitten Albert P plumber r 3432 Dimond av
Whitten Carroll H (Whitten & Beatty) r 1075 61st
Whitten Frank H barber Leonard Hauck r 933 E 18th
Whitten Katherine L asst ref dept Okld Free Library b 1109 Oak
Whitten Mildred phone opr b 3432 Dimond av
Whitten Mitchell B r 843 35th
Whitten Mary F b 452 Hanover
Whitten & Beatty (C H Whitten & W H Beatty) grocers 5523 San Pab av
Whittier Joshua contr roofing r 3005 Barker
Whittier Walden G trav salsn r 1973 Minn av

WHITTINGTON JOSEPH A

Cashr C A Smith Lbr r 1448 Jackson

Whittie Hazel clk T F Mullen b 727 16th

THE MERCHANT'S COLLECTION AGENCY., Inc.
BAD DEBTS
INSURANCE BUILDING
311 CALIFORNIA ST. SAN FRANCISCO
PHONE KEARNY 4021

TRUMAN UNDERTAKING CO.
2935 TELEGRAPH AVENUE
S W COR 36TH ST
PHONE OAKLAND 5085
OAKLAND CAL
1919 MISSION STREET
BET 15TH AND 16TH
PHONE MARKET 109
SAN FRANCISCO, CAL.

Whittle Jos C emp Judson Mnfg Co r 858 Athol av
Whittle Loretta clk b 858 Athens av
Whittle Mark A foundry r 665 62d
Whittle Wm J emp Judson Mnfg Co b 858 Athens av
Whittlesey Frank R r 5356 Boyd av
Whittman see also Whitman
Whittman Esther clk b 746 10th
Whittman Minnie (wid Xavier) r 716 10th
Whittman Nell clk b 746 10th
Whittman Walter shoeman r 746 10th
Whittmore J sec Horwinski Co (Inc) r Owen Apts
Whitton see also Whitten and Witten
Whitton Alice b 383 Hawthorne av
Whitten Elizabeth b 383 Hawthorne av
Whitton Chas A civil eng b 383 Hawthorne av
Whitton Chas F official reporter Bd Supervisors r 383 Hawthorne av
Whitton John B b 383 Hawthorne av
Whitton Kate b 1109 Oak
Whitton Wm W min eng b 383 Hawthorne av
Whitty Jas bkpr r 1622 36th av
Wholey Jas lab S F-O T Rys r 864 33d
Wholey John T (Wright & Wholey) r 864 33d
Wholfrom John G trcas Union Machine Wks r 563 28th
Whorton see Wharton
Whycoefer Sarah (wid John) r 791 36th
Whyte see also White and Wight
Whyte Edw state police rms 415 20th
Whyte Marguerite clk b 5022 E 10th
Whyte W Robt r 5022 E 14th
Wiand Reuben (Gilman & Wiand) r 678 23d
Wibeck Aug O foreman r 19 8th
Wickborg Cornelius pilediver rms 1890 7th
Wickman Reuben r 358 24th
Wickman Robt C elec W J Foster r Ala
Wickenden Wm lab rms 303 9th
Wickenhauser Edw D clk b 2904 Myrtle
Wickenhauser Katherine (wid Edw) r 2904 Myrtle
Wickenhauser May C b 2904 Myrtle
Wickens Otto mech r 1796 8th
Wicker Kate E b 1917 12th av
Wicker Lewis R contr r 1917 12th av
Wickersham Geo solr b 598 Williams
Wickersham Pool C rms 663 11th
Wickes see also Wicks
Wickes Percy E spl agt Vulcan Fire Insurance Co r S F
Wickham C Edw mngr Okld Camera Exch r 4366 Montgomery

WICKHAM HAVENS INCORPORATED

Wickham Havens President Walter H Leimert Vice-President Ira A Miller Secretary Frank H Ayers Asst Secretary, Edgar A Jones Sales Manager Real Estate Home Building Loans Top Floor Okld Bank of Savings Bldg Branch Offices: Havenscourt Foothill blvd Phone Elmhurst 161 Havenscourt East 14th Phone Elmhurst 128 (See right side lines)

Wickham Ida M steno Pig and Whistle Co b 1430 Webster
Wickham Rose stdt Heald's Bus Coh r Bkly

TAYMANCE
REAL ESTATE COMPANY, Agents
ROCK RIDGE
PROPERTIES

Wickham Thos mach Union Gas Eng Co rms 2225 Valley
Wicking Henry r 829 Grove
Wickland Allan M lawyer r 930 E 14th
Wickland Margaret (wid Philip) r 1431 10th av
Wickland Winifred r 278 22d
Wickliffe Bentley L waiter S P Co rms 908 Center
Wickman Fanny (wid Carl) b 839 57th
Wickham Mary rms 152 9th
Wickman Sadie hlpr b 1723 41st av
Wickmann Rovalia C clk H C Capwell Co b 349 34th
Wicks Harry eng r 579 27th
Wicks Nicholas painter S P Co (Ala) r 930 Wood
Wickowick Roy cook Peter Klimovich r 720 Jefferson
Wickstrom A stevedore rms 178 9th
Wickstrom Carl W mach United Eng Wks (Ala) r 2042 7th av
Widasky Abe clk Max Widasky r 1304 E 14th
Widasky Max drygoods 1100 13th av r 1304 E 14th
Widding Oscar J driver E F Brothers r 3632 Midvale av
Widell Claus lab r 538 E 17th
Widell Julius porter r 4319 E 14th
Widemann Alice clk b 1644 Rosedale av
Widemann Celia (wid Geo) b 1644 Rosedale av
Widenham Allan W clk r 16 Vernon
Widenhouse Zeb hod carrier r 417 Clay
Widergren Chas H mach Standard Gas Eng Co r 2105 E 16th
Widerspan Jos shoemkr 3111 Tel av r 4231 Howe
Widlund Carl H meat mkt 5518 Tel av r 5514 same
Widner see also Weidner
Widner Cunard baker rms 2217 Peralta av
Widner John E ins r 179 Glen av
Widon Phillip lab r 331 Market
Widows' and Orphans' Aid Assn of the Oakland Police Dept W J Petersen pres W F Woods rec-sec J T Fahey fin-sec D Holland treas City Hall
Wiebe Florence ctr Jackson Furn Co b 1319 Brush
Wieben Alex C contr bldr r 2010 38th av
Wieben Christ A contr r 2832 E 23d
Wieben Elmer H salsn b 2832 E 23d
Wieben Herbert A carp b 2832 E 23d
Wieben Walter L clk Okld Paper Co b 2832 E 23d
Wiedaman Geo J ctr Zeilerbach Paper Co r 1218 41st av
Wiedemann Albert brkmn S P Co r 1737 10th
Wiedemann Ulrich meat ctr r 731 6th

REALTY
LOANS
Investments
BARNES-INGLE COMPANY
408 TWELFTH STREET
PHONE LAKESIDE 208
TIMBER
RANCHES

UNITED TRANSFER CO.
Phone Oakland 248 ONLY COMPANY CHECKING BAGGAGE AT YOUR HOME Phone Oakland 248
Furniture Moved—Concrete Warehouse
MAIN OFFICE AND WAREHOUSE
538 17th Street

REAL ESTATE and INSURANCE | Home Investment Co. | HOMES a Specialty
1946 FRUITVALE AVENUE
PHONE MERRITT 440 FRUITVALE, CAL.

WEST COAST DETECTIVE AGENCY
LICENSED AND BONDED
OPEN DAY AND NIGHT
206 PACIFIC BUILDING
MARKET and FOURTH STREETS
SAN FRANCISCO, CAL.
Conducts All Civil and Criminal Cases
Secretly All Over the World
THOS. C. GRAY, General Manager
Phones: Bus. Sutter 1360 Res. West 3993

Wieder see Weider
Wiederhold Wm miner b 1674 35th av
Wiedersheim Henry r 445 Okld av
Wiedman Bert carp rms 1450 Bway
Wiedmann Albert G bkpr b 341 Magnolia
Wiedmann Elmer P plumber b 341 Magnolia
Wieg Geo rms 621 9th
Wiegand see also Weigand
Wiegand Geo barber 776 7th
Wiegand Gust V patents 1106 Bway r Bkly
Wiegand Jas salsn rms 1757 Franklin
Wiegart see Weigart
Wieking Henry treas Okld Bwg and Malting Co r 829 Grove
Wieking Minna b 101 Bonita av
Wieking Wm saloon 803 Bway r 1405 9th
Wieland Mrs Agnes B b 6112 Taft av
Wieland Chas driver Golden West Bwg Co r 873 60th
Wieland Chas F tmstr Golden West Bwg Co r 1229 12th
Wieland Fred A salsn r 538 66th

WIELAND JOHN BREWERY
L J Sievers Mngr 1931 Broadway Phone Okld 233

Wiemer see Weimar
Wiemers Frank R salsn r 2833 Grove
Wiemers John F cond b 2833 Grove
Wiemers Sidney barber Leonard Hauck r 1181 68th av
Wiener Harry tailor r 853 Milton
Wiener Harry C clk Howell-Dohrmann Co r 6534 Whitney
Wiener Herman salsn Peerless Tailors r 1015 Harrison
Wiener Louis mngr Peerless Tailors r Ala
Wienholz John B r 4604 Grove
Wier see Ware and Weir
Wiesberger Jos tailor r 717 6th
Wiese see also Weis
Wiese Clemens E painter r 972 54th
Wiese Rev Humilis O F M asst St Elizabeth Church r 1500 34th av
Wiesel Merrill r 724 27th
Wiesen Nicholas molder Standard Brass Casting Co r 200 Bway
Wiesenger see Weisinger and Wysinger
Wieslander A Everett stdt b 4102 Gilbert
Wieslander John D contr bldr 4102 Gilbert
Wiesman see also Weisman and Wessman
Wiesman Henry pedlar r 222 Madison
Wiess see also Weiss
Wiess Elsie b 579 24th
Wiester Allison P clk r 643 54th
Wiester Wm C salsn b 643 54th
Wiggan Walter cook b 2240 Linden
Wiggers Clara M (wid Harold) r 1528 88th av
Wiggin Chas M b 906 Filbert
Wiggin Henry H r 906 Filbert
Wiggin Herbert L actor b 906 Filbert
Wiggins Frank paper hngr P N Kuss & Co

WIGGINS HERBERT S
Real Estate and Insurance Rents Loans Estates Cared For Notary Public 55th sw cor Telegraph av Phone Pied 208

Wiggins Jas F sec r 614 Mariposa av
Wiggins Oliver P carp r 1107 92d av
Wiggins Walter E lineman Pac T & T Co r 889 56th
Wigginton Benj F notary r 3915 High
Wiggs Emilie M opr Okld Lamp Wks
Wiggs Jas r 858 55th
Wigholin John A blksmith r 928 Willow
Wight see also White and Whyte
Wight Albert H brkmn W P Ry r 796 10th
Wight Albert R supt del Goldberg Bowen & Co r 408 Walsworth av
Wight Elizabeth b 342 Sheridan av
Wight Elizabeth C (wid Jas) r 5319 E 14th
Wight Frank W mach E R Patterson r 4816 Bond
Wight Fred A clk Blodgett & Shirley r 1252 47th av
Wight Fred A (Williford & Wight) r 4029 Lusk
Wight Fred G paper mnfr r 302 Euclid av
Wight Laverne F driver Walnut Grove Cmy b 4029 Lusk
Wight Rialto F car opr S F-O T Rys r 1328 96th av
Wight Robson supt opr room Fabiola Hospital
Wight Roland O driver Walnut Grove Cmy r 841 42d
Wight Wm H r 1028 10th av
Wight Wm J colr Cosgrave's (Inc) r 49 Randwick av
Wightman Minerva stdt nurse Merritt Hospital
Wigle see also Weigel
Wigle Carl bartndr Geo Flammer rms 640 Jones
Wigmore Alex elec const Van Emon Elev Co r 2145 E 23d
Wigmore Alfred E car opr S F-O T Rys r 333 49th
Wigmore S Wallace creamery 477 22d
Wigmore Wm J mngr Van Emon Elev Co b 604 Apgar
Wigren John mstr mariner S F-O T Rys r 1926 Adeline
Wiig Geo janitor Y M C A rms 545 9th
Wikander Victor H insptr Co Surveyor r 143 Kempton av
Wikberg Helen phone opr Key Route Inn b 2016 23d av
Wikstedt Gus nurse Kings Daughters Home
Wilband Edw B appr mach S P Co b 809 Jackson
Wilband Hesson lab Capitol Refg Co b 809 Jackson
Wibeck Otto A dredgerman r 19 8th
Wibeck Walter stdt b 19 8th
Wilber Chas E metal wkr b 779 65th
Wilber Florence b 5706 Genoa
Wilber Lloyd E metal wkr r 779 65th
Wilbourn Binford F painter r 911 Grove
Wilbur Albert Ry Postal clk rms 1538 Franklin
Wilbur John W r 693 32d
Wilcomb Chas P curator Museum Okld Free Library r 1426 Oak
Wilcomb Louise stdt b 1426 Oak
Wilcox see also Willcox
Wilcox Albert N clk b 736 54th

For Halftone Engravings and Cuts from Line Drawings
SEE THE
Standard Photo Engraving Co. 263 TWELFTH ST. OAKLAND

PHOENIX FLOUR THE WHITEST THE BEST ASK YOUR GROCER

Wilcox Alfred E car dept S P Co b 1780 Goss
Wilcox Benj F contr 3360 Laguna av
Wilcox Bennett H cook S P Co r 2706 E 21st
Wilcox Caroline B (wid Arthur E) r 5553 Lawton av
Wilcox Carlton H bench hd Reliance Mill & Lbr Co r 3046 Pleitner av
Wilcox Chas H real est r 172 Kempton av
Wilcox Chas L chauffeur rms 1386 9th
Wilcox Clark L carp r 5120 Grove
Wilcox Edw G cond W P Ry
Wilcox Edw R emp Pac Manifolding Bk Co r 1088 48th
Wilcox Edw T cook r 1229 14th
Wilcox Elizabeth C vocalist 1043 E 18th
Wilcox Elmer E cond r 1061 18th
Wilcox Emma L cashr Prudential Ins Co b 551 22d
Wilcox Erma L clk b 645 Santa Ray av
Wilcox Grace b 551 22d
Wilcox Grace F b 645 Santa Ray av
Wilcox Henry B cupola tndr r 9514 Cherry
Wilcox Marion S r 645 Santa Ray av
Wilcox Nettie D (wid Engene) clk Taft & Pennoyer Co b 470 24th
Wilcox Raymond B salsn r 106 Pac av
Wilcox Rex M cashr r 1955 Webster
Wilcox Robt lather rms 823 Franklin
Wilcox Robt W truckman S P Co
Wilcox Russell M b 2024 42d av
Wilcox R M r 1955 Webster
Wilcox Sarah (wid Geo) b 525 Lancaster
Wilcox Rev Sidney W b 5553 Lawton av
Wilcox Vivien M draftsman A W Smith b 3046 Pleitner av

WILCOX WILBUR J

Physician and Surgeon 1043 E 18th Phone Merritt 60

Wilcox Wm D r 3620 Market
Wilcox Wm H archt r 2647 Bartlett
Wilcoxon Chas S jeweler H Morton Co r 342 63d
Wilcutt Jas L r 918 18th
Wild Albert fireman S P Co r Ala
Wild Edw janitor 1918 Grove b 1022 24th
Wilde Alice housemother Mae Cottage Cleveland av off 4th av
Wilde Harry E supervisor Remington Typewriter Co r Bkly
Wilde John S (Wilde & Drost) r 605 14th
Wilde Paul W clk r Hotel St Mark
Wilde Wm archt 1512 Bway r 522 24th
Wilde Wm S r 721 Peralta
Wilde & Drost (J S Wilde Winifred Drost) milliner 605 14th
Wildenradt Herbert L b 5937 Brown
Wildenstein Louis bottler Kirchner & Mante Co r 157 3d
Wilder Anna R instr M T and Coml High School r Bkly
Wilder Cedric P painter b 2003 27th av
Wilder Chauncey H painter r 5530 E 15th

WILDER CHAUNCEY H

Physician and Surgeon Office and Res 953 E 14th cor 10th av Phone Merritt 73

Wilder David O watchman Pac Lbr Co r 2003 27th av
Wilder Elizabeth (wid Jos) r 1809 E 17th
Wilder Jos H lab r 1809 E 17th
Wilder Milton C millhd Cal Extraction Co r S F
Wilder Wm carp b 1809 E 17th
Wilderman Geo T flagman r 1328 53d av
Wilderson Agnes L (wid Rushton A) grocer 1141 Peralta r 1622 11th
Wildes Maude F tchr Cole School b 1619 28th
Wildeson Bertha phone opr b 839 Mead av
Wildeson Harry J silversmith r 1465 83d av
Wiler Frank L sec-bus agt Cigar Makers Union No 253 1512 Bway b 2236 Filbert
Wiles John A r 1008 10th av
Wiley see also Willey and Wylie
Wiley Mrs Alabama b 1529 Jackson
Wiley Clarence insptr records r 309 Hanover av
Wiley Edgar P plasterer r 3536 Custer
Wiley Harry R clk Waterhouse & Lester b 365 Palm av
Wiley Mrs Ida rms 1211 Jefferson
Wiley J lndywkr Excelsior Lndy Co r 820 19th
Wilhelm Alice J stdt Mills College
Wilhelm Alma b 1 Nace

WILHELM APARTMENTS
Mrs Ophir Schroeder Propr 725 16th (All information regarding these apartments and occupants thereof positively refused by the management)

Wilhelm Chas A emp Elec Dept S P Co r Ala
Wilhelm Geo H chief eng Peoples Water Co b 38 Crocker av
Wilhelm Virginia D b 822 5th av
Wilhelm Wolrad b 1720 Hopkins
Wilka Wm meat ctr H C W Steinbeck rms 2011 West
Wilke Arthur D stdt Poly Coll of Eng r 1929 E 22d
Wilke Mrs Johanna rms 3817 Tel av
Wilkening Annie clk E Lehnhardt b 1332 80th av
Wilkening Henry r 1332 80th av
Wilkening Marty steno b 1330 80th av
Wilkerson Albert E cashr r 135 8th
Wilkerson Elizabeth M (wid Alpheus) r 1122 Peralta
Wilkerson Harry R ydmn S P Co rms 1482 8th
Wilkerson Peurl mngr r 1767 Franklin
Wilkes Alfred clk b 612 58th
Wilkes Clarence A waiter S P Co b 531 Chester

WILKES FARRINGTON

Physician Eye Ear Nose and Throat rms 206-207 Commercial Bldg Entrance 460 12th Office Hours 10 to 12 a m 2 to 4 p m Phone Okld 8167 r 4238 Howe Phone Pied 2222

Wilkes Glenn clk rms 823 Franklin
Wilkes Jessie S driver Kirchner & Mante Co r Ala
Wilkes Louis salsn Rosenthals rms 234 E 14th
Wilkes Nellie r 3536 Gray
Wilkey Mary (wid Edw H) b 2412 E 16th
Wilkey Mary J (wid John) b 2166 E 24th
Wilkie Alfred R clk r 2134 34th av
Wilkie Arthur D emp Pac T & T Co r 28 8th
Wilkie Arthur E gateman S P Co r 1929 E 22d
Wilkie Bert b 777 13th

LEWIS & MITCHELL, INC.
REAL ESTATE AND INSURANCE
PHONE OAKLAND 6622
1520 BROADWAY

Bay Cities Tire Co.
Adjustments on United States Tires
Vulcanizing and Repairing
2213-2215 Broadway
OAKLAND, CAL.
TELEPHONE LAKESIDE 408
Distributors United States Tires

Phone PIEDMONT 2554:
CENTRAL
RICHARD J. MONTGOMERY
OAKLAND REAL ESTATE
Notary Public and Insurance
4003 TELEGRAPH AVENUE, Cor. 40th St., OAKLAND

THIS IS THE
VICTOR
BOILER
WATER
HEATER
(GUARANTEED)

AWARDED GOLD
MEDAL CAL. STATE
FAIR, 1912
SOLD BY YOUR
PLUMBER AND
THE MNFRS.
OAKLAND, CAL.

Wilkie Gina I tchr Okld Conservatory of Music r 1309 Madison
Wilkie Norman tchr Okld Conservatory of Music r Bkly
Wilkie Thos E boxmkr rms 828 Grove
Wilkin Chas E tmstr A W Anderson r 8322 Hamilton
Wilkin Mrs Daisy T r 6078 Colby
Wilkin Jos W tmstr Child Bros r 7322 Hamilton pl
Wilkin Mae E b 6078 Colby
Wilkining Henry bartndr Heidelberg Cafe
Wilkins Adolph b 1630 Center
Wilkins Mrs Alice b 159 John
Wilkins Anna (wid John W) r 1630 Center
Wilkins Chas b 1931 12th av
Wilkins Chas W carp r 1931 12th av
Wilkins Edw H carp b 2516 E 21st
Wilkins Elizabeth b 1630 Center
Wilkins Elizabeth E bkpr V H Metcalf b 772 13th
Wilkins Fred B clk r 159 John
Wilkins Geo J bill poster T H B Varney r 2836 Grove
Wilkins Herman r 1622 Center
Wilkins Joaquin clk b 753 4th
Wilkins John N phys 1805 Tel av
Wilkins John W bartndr 1446 Bway rms 1628 San Pab av
Wilkins Richard tchr b 577 28th
Wilkins Ruth tchr John C Fremont High School r S F
Wilkins Gillie (wid Wm) b 225 E 12th
Wilkins Wm (Wilkins & George) r 1630 Center
Wilkins & George (Wm Wilkins S W George) real est 1510 8th
Wilkinson see also Wilkerson
Wilkinson Antoinette G r 1223 5th av
Wilkinson Augustus C millhd r 3923 Acacia
Wilkinson Bernice B phone opr b 809 Aileen
Wilkinson Chas M carrier R F D r 3329 Octavia
Wilkinson Edw M min eng r 600 37th
Wilkinson Francis E elec eng r 3819 Brighton av
Wilkinson Frank R water tndr S P Co r 1729 38th av
Wilkinson Frank T statistician r 1838 5th av
Wilkinson F W cond S P Co
Wilkinson Harold A sec to Mayor City Hall r 39 Acacia av
Wilkinson Harry D fire dept r 4612 Dolores
Wilkinson John F min eng rms 823 Franklin
Wilkinson John M clk b 971 5th
Wilkinson John W brklyr r 1958 Rosedale av
Wilkinson Mrs. Maude G clk b 1315 51st av
Wilkinson Vernon clk r 956 54th
Wilkinson Willard W r 1108 Oak
Wilkinson Wm C r 1360 8th
Wilkinson Wm J clk Hwnebel & Sons r 707 Apgar
Wilkinson Wm J draftsman r 809 Aileen
Wilkman Chas G rigger r 822 52d av
Wilks Jos carp r 431 38th
Will Andr J eng S P Co r 1730 8th
Will Mrs Carl A costumer 382 10th
Will Carl A saloon 487 10th r 384 same
Will Carl T elec S P Co b 384 10th
Will Foster A real est 208 Bacon bldg rms 1448 Jackson
Will Frank P car opr S F-O T Rys r 467 44th
Will Gertrude M hairdresser b 384 10th
Will Henry C pipe clnr Muller & Richter r S F
Will John D b 1720 Hopkins
Will Theo meats 1607 Peralta
Will Theo F steno b 384 10th
Willamette House furn rms 391 10th
Willard see also Williard
Willard Arch E mach S P Co b 2520 E 23d
Willard Carl foreman C E Uzafovage rms 386 11th

WILLARD CHARLES H
Manager Cherry's r Ala

Willard Clarence hlpr S P Co r 1461 8th
Willard C E capt dredger S P Co
Willard Denne eng r 385 4th
Willard Edwin foreman S P Co r 2520 E 23d
Willard Geo A ins 1540 Bway r 590 Grand av
Willard Irving b 5537 Grove
Willard Jessie artist 188 Ridgeway av
Willard Mary (wid Frank A) b 581 Lake Park av
Willard Mildred steno Pac Gas & Elec Co r Ala
Willard Sumner r 801 Park av E Okld
Willard Wm C draftsman r 5566 Lawton av
Willburn Ray stdt b 1415 Grove
Willby Georgiana seams J J Anderson r Ala
Wilcox see also Willcox
Willcox Bertha b 264 Adams
Willcox Mrs David r 264 Adams
Willcox Mrs Elizabeth (Willcox & Willcox) r 645 Santa Ray av
Willcox Minnie b 264 Adams
Willcox Sylvester W (Willcox & Willcox) r 645 Santa Ray av

WILLCOX & GIBBS SEWING MACHINE CO
1706 Telegraph av Phone Okld 2676

WILLCOX & WILLCOX
(S W and Elizabeth) Osteopathic Physicians 248 Bacon Bldg Phone Okld 3622

Willcutt Harry aud r 1554 Frtvl av
Willcutt Jos L r 918 18th
Wille see also Willey and Willy
Wille Fred carrier P O r 5577 Lawton av
Wille Fred W r 657 E 12th
Wille John H farmer b 614 Alice
Wille Lee C car opr rms 9622 E 14th
Willebrands Frank painter Jas Cahill & Co r 1418 Campbell
Willebrands Harold painter Jas Cahill & Co b 1728 Campbell
Willebrands Margaret (wid Chas) r 1365 16th
Willebrands Margaret E (wid John H) r 1728 Campbell
Willebrands Wm W painter W J Cahill b 1728 Campbell
Willeke Aug painter b 225 6th
Willeke Richd tailor Emie Fritsch r 225 6th
Willems Cornelius M mngr b 936 55th
Willen Mrs Margaret r 1720 Hopkins

OAKLAND TRIBUNE
EVERY EVENING
SUNDAY MORNING
BOTH PHONES
Reaches 50,000 Homes Every Day
8th & Franklin St.

CORRECT..... STATIONERY

Engraved Cards
Wedding Invitations
Stationery = Stamping

Smith Bros.
472-474 13th St.
Bet. Broadway & Washington

Willer Emma (wid Ernest) r 4426 Penniman av
Willer Walter L lab b 4426 Penniman av
Willett Arthur G (Willett Bros) r Bkly
Willett Bros (A G and W R) grocers 6207 College av
Willett Walter R (Willett Bros) r Bkly
Willey see also Wille and Wily
Willey Carmelita r 875 Pine
Willey Chas W clk r 2831 Atwell av
Willey Edw eng r 1162 53d
Willey Harry D dentist 3222 E 11th b 2831 Atwell av
Willey Sue M stdt Poly Bus Coll b 431 28th
Willi Annie D E (wid Fred) r 2863 Helen
Willi Clarence N ydmn b 2111 Bway
Willi Madeline (wid Abraham F) grocer 2105 Bway
Williams see also Willems
Williams Aaron R (Robinson & Williams) r 989 36th
Williams Mrs Abbie b 1578 5th
Williams Agnes cashr Okld Enquirer b 727 17th
Williams Alban C chauffeur Frank K Mott Co r Hotel Crellin
Williams Albert tmstr H T Atkinson & Co rms 274 5th
Williams Albert D contr cement 29 Jerome av
Williams Albert H solr r 1433 16th
Williams Albert W steno r 2533 Wakefield av
Williams Alex clk R H Chamberlain r 1286 61st
Williams Alex E elev insptr r 1720 83d av
Williams Alfred driver r 274 5th
Williams Alfred janitor Hall of Records r 575 33d
Williams Alfred H tmstr Grayson-Owen Co r 1094 65th
Williams Alfred J city buyer U of C b 1431 Union
Williams Algie M porter S P Co r 1369 10th
Williams Alice lndywkr Yosemite Lndy
Williams Alice nurse Merritt Hospital
Williams Alice M steno b 850 38th
Williams Allan porter rms 1375 11th
Williams Alpha emp Pac Manifolding Bk Co r Bkly
Williams Andr painter rms 303 9th
Williams Andr J livery 584 4th
Williams Anna b 921 Kirkham
Williams Annie phone opr b 539 37th
Williams Mrs Annie r 514 18th
Williams Mrs Annie r 1718 11th
Williams Annie (wid John M) r 132 Monticello av
Williams Anartments R M Fitch propr 1154 E 12th
Williams Arch waiter S P Co r 541 Adeline
Williams Arch D steno A W Baker b 481 Hudson
Williams Augusta steno b 926 Rose av
Williams A painter rms 303 9th
Williams Benj T clk r 4067 Agua Vista
Williams Block 1154 E 12th
Williams Bush egg candler Western Meat Co rms 269 12th
Willams Carl F real est 1512 Bway r 5450 Princeton
Williams Catherine T (wid Benj F) b 1561 8th
Williams Cecilia (wid Chas) r 1804 E 14th
Williams Celeste M (wid Wallace W) b 5010 Grove
Williams Chas carp S P Co b 832 15th
Williams Chas meat ctr r 818 Brush
Williams Chas meat ctr C E Schmidt rms 1966 Tel av
Williams Chas signal repr S P Co r 723 Linden
Williams Chas waiter S P Co r 1664 13th
Williams Chas A cond S F-O T Rys r 2537 E 15th
Williams Chas A spl police rms 662 E 12th
Williams Chas B carp S P Co r 671 8th
Williams Chas B painter rms 542 25th
Williams Chas C eng r 599 24th
Williams Chas F bkpr r 464 Fairmont av
Williams Chas F meat ctr Washn Market r 5319 Shafter av
Williams Chas G bridgeman Pac T & T Co b 455 36th
Williams Chas H b 1940 9th av
Williams Chas J paper lngr r 656 41st
Williams Chas L driver Bay View Water Co r 3319 Pallister
Williams Chas M waiter S P Co r 1240 Willow
Williams Chas O waiter r 2240 Linden
Williams Chester r 148 Bayo Vista av
Williams Claire wrapper Hale Bros b 1611 7th
Williams Claire G salsn r 2673 Orange av
Williams Clara steno b 667 Alcatraz av
Williams Claribel b 1930 10th av
Williams Claude M clk b 1029 Myrtle
Williams Claude T carp b 2101 E 21st
Williams Cordelia L (wid Albert W) r 1419 Honkins
Williams Corinne dom b 1218 E 22d
Williams Mrs C b 1842 San Pab av
Williams Danl lab r 221 Mather
Williams David capitalist r Peralta Apts
Williams David porter S P Co b 719 Center
Williams David G prin Highland School r 1055 44th av
Williams David H clk S P Co r 1134 Union
Williams David J butcher b 6420 San Pab av
Williams David W asst janitor Masonic Cathedral Assn r 1016 24th
Williams Dean E clk b 317 Hanover av
Williams Diggan writer r 791 17th
Williams Mrs Dora r 2700 High
Williams D Chas stdt b 2700 High
Williams Ebba steno b 6516 Wheeler
Williams Edith E nurse r 5753 Bway
Williams Edith M artist b 1434 47th av
Williams Edith M (wid A E) b 1817 Alice
Williams Edna nurse Dr D B Channel b 662 22d
Williams Edna O b 29 Moss av
Williams Edw rms 1729 Grove
Williams Edw bkpr r 3768 Pied av
Williams Edw clk b 1635 8th
Williams Edw tmstr r 869 71st av
Williams Edw A cond S F-O T Rys r 481 Hudson
Williams Edw C died March 3 1913
Williams Edw C mach S P Co r 324 Hawthorne av
Williams Edw H r 582 47th
Williams Edw R tmstr Pac Freight and Trans Co b 1016 24th
Williams Edw T draftsman The Realty Syndicate r 622 Apgar

KODAKS
PRINTING AND DEVELOPING
BOWMAN DRUG CO.
OAKLAND

E. J. HENDERSON
REAL ESTATE RICHMOND PROPERTIES
305-311 First National Bank Bldg.
Telephone Oakland 411 OAKLAND, CAL.

Phone Oakland 5398 | FRANK A. PARISH REAL ESTATE Expert on Land Values | EXCHANGE SPECIALIST | 1544 Broadway Oakland

FISK TIRES
FIT ALL RIMS
THE FISK RUBBER COMPANY OF N. Y
168 12th St. Oakland
Phone Oakland 2753
Van Ness Ave. AT Pine St. and Austin Ave.
San Francisco
Phones Franklin 4325 4326

Williams Edwin A blksmith S P Co (Ala) rms 635 10th
Williams Egbert C (W L Williams & Sons) r 5755 Bway
Williams Elizabeth A (wid John D) r 206 Athol av
Williams Ellen b 4155 Pied av
Williams Elmer E painter S F-O T Rys r 309 Howard av
Williams Elmira H (wid Walter S) b 579 Orchard
Williams Elnora J (wid Frank) b 1220 35th av
Williams Mrs Elsie b 668 7th
Williams Erastus R cement wkr rms 1409 Peralta
Williams Ernest D salsn Hunt-Hatch Trans Co r 317 Hanover av
Williams Ernest P r 747 14th
Williams Mrs Esther b 1812 6th av
Williams Etta clk b 529 36th
Williams Eulali stdt b 627 E 10th
Williams Eunice steno F R Fagcol b 384 62d
Williams Eva L steno b 1926 9th av
Williams Everett G v pres Harry G Williams Co (Inc) r 578 47th
Williams Ewing J comp Hall-White Co b 727 17th
Williams Fannie S folder R S Kitchener b 1434 Union
Williams Fern phone opr b 3331 Linden
Williams Florence A (wid Chas) b 2248 High
Williams Frances (wid Andr) b 317 Hanover av
Williams Frances E (wid Aug) r 926 Rose av Pied
Williams Frances F stdt b 317 Hanover av
Williams Francis tchr b 1817 Alice
Williams Francis J chauffeur John Breuner Co b 581 25th
Williams Frank rms 489 9th
Williams Frank r 6437 Harmon ct
Williams Frank clk b 465 Rose
Williams Frank lab b 543 21st
Williams Frank tailor rms 2405 Bway
Williams Frank A brkmn S P Co b 1615 12th av
Williams Frank C clnr M Weis r 2405 Bway
Williams Frank C painter S F-O T Rys r 313 Howard av
Williams Frank J mech Studebaker Bros Co r 581 25th
Williams Frank P b 430 23d
Williams Frank P cond r 1133 12th av
Williams Franklin D ship carp S P Co r 1561 8th
Williams Fred groundkpr b 5903 San Pab av
Williams Fred trav salsn r 1024 E 22d
Williams Fred watchman John Breuner Co r 1266 7th
Williams Fred L clk r 2512 Myrtle
Williams Fowler r 542 25th
Williams Geo bartndr Brennan & Woolley rms 514 14th
Williams Geo clk W P Ry rms 1372 9th
Williams Geo draftsman O Duval & Son b 581 25th
Williams Geo lab r 508 Lewis
Williams Geo lab r 581 25th
Williams Geo plasterer r 211 Madison
Williams Geo E tanner r 1615 E 12th
Williams Geo F clk b 2700 High
Williams Geo F cond S P Co r 2214 9th av
Williams Geo I Jr purch agt r 641 63d
Williams Geo J r 631 14th
Williams Geo J elev opr r 1434 47th av
Williams Geo J Jr mngr b 631 14th
Williams Geo P r 526 30th
Williams Geo P painter r 5365 Locksley av
Williams Geo R lawyer r 1930 10th av
Williams Geo W carp r 465 Rose
Williams Geo W clk rms 1020 7th
Williams Geo W lab r 1202 73d av
Williams Geo W meats 955 55th
Williams Geo W painter r 5479 Claremont av
Williams Gertrude b 2175 Brush
Williams Gertrude clk F W Woolworth & Co b 1756 Franklin
Williams Mrs Gertrude B H chiropractor 747 14th
Williams Gertrude C opr Okld Lamp Wks r Bkly
Williams Gethin D messr Edgar H Barber Co b 701 17th
Williams Grace (wid Wm) b 704 Alice
Williams Griffith elev opr Taft & Pennoyer Co b 36 Laurel av
Williams Griffith E gardener Mt View b 4101 Pied av
Williams Griffith J r 5909 Adeline
Williams Griffith O carp r 569 59th
Williams Haroid J clk b 631 14th
Williams Harriet b 312 Mountain av
Williams Harriet (wid John) b 1928 West
Williams Harriet A (wid Cyrus) b 2248 High
Williams Harriet C (wid John) b 821 12th
Williams Harry mach United Iron Wks r 354 Myrtle
Williams Harry waiter S P Co r 1398 10th
Williams Harry B contr cement 215 Bacon bldg r 915 61st
Williams Harry B garage 868 60th r 905 61st
Williams Harry C Pac Mnfg Co r 5472 Kales av
Williams Harry E fire dept r 2020 E 26th
Williams Harry G collections 1248 13th b 1373 E 22d
Williams Harry G pres Harry G Williams Co (Inc) r 586 23d

WILLIAMS HARRY G CO (Incorporated)
Harry G Williams Pres Everett G Williams Vice-Pres Abe P Leach Sec Fuel and Feed 353-355 13th Branches 1st and Alice and 63d cor Grove Phone Okld 412

Williams Harry I asst city meat insptr r 5854 Vallejo
Williams Harry O cond S F-O T Rys r 262 E 18th
Williams Harvey R salsn Maxwell Hdwe Co r 665 33d
Williams Henry whitewasher r 5753 Peladeau
Williams Henry clk B B Craig r 487 8th
Williams Henry T clk b 3856 High
Williams Henry W car dept S P Co rms 1166 7th
Williams Herbert R bkpr b 631 14th
Williams Homer C waiter b 2512 E 10th
Williams Hugh D r 3928 Loma Vista av
Williams Hugh J gardener Mt View Cemetery r 4343 Howe

Printing
CHARLES P. MacLAFFERTY
Miller & Co. 337 Thirteenth St.
A man is known by his Stationery
Every piece of printed matter that leaves your office will reflect credit upon your business in just so far as your printing is creditable. Poor printing never carried an important message any way but poorly.
WE WOULD LIKE TO DO YOUR PRINTING

First National Bank Oakland Get a Safe Deposit Box $4.00 A Year Upwards

Williams Hunter asst park kpr Lakeside Park r 1441 18th av
Williams Ida r 520½ 16th
Williams Ida (wid John L) r 823 40th
Williams Ida M bkpr H Gould Co b 1726 38th av
Williams Inga clk b 730 12th
Williams Ira C painter r 2419 Montecello av
Williams Ivan B painter b 2419 Montecello av
Williams Ivor G clk F R Bammann b 3856 High
Williams Mrs Jane r 1611 7th
Williams Jane B (wid Benj) r 1130 10th
Williams Jane M asst Pied av Branch Okld Free Delivery r 701 17th
Williams trav salsn r 1558 Webster
Williams Jas G lineman United Light & Power Co r 465 Hudson
Williams Jas J foreman city parks
Williams Jas R emp Judson Mnfg Co r 1350 82d av
Williams Jas T mach rms 440 2d
Williams Mrs Jennie r 561 7th
Williams Jennie E (wid Earle) r 1925 Grove
Williams Jennie R printer Okld Enquirer r 5010 Grove
Williams John brklyr b 3045 West
Williams John hodcarrier b 1365 10th
Williams John mach b 5984 Racine
Williams John salsn Levy & Zentner r San Leandro
Williams John sec r 1202 8th
Williams John A solr E L Sargeant rms 933 Clay
Williams John A tmstr Harry G Williams Co r 1912 85th av
Williams John C conf 1016 Bway r 623 23d
Williams John E eng S P Co r 2253 E 19th
Williams John E mngr Southwestern Broom & Warehouse Co r 2617 Orange av
Williams John H expmn r 3614 E 12th
Williams John J foreman r 82 Montell
Williams John P agt r 196 Santa Clara av
Williams John P colr Pac Gas & Elec Co r 2632 Valdez
Williams John R b ? Estrella av
Williams John R cook r 825 72d av
Williams John R eng r 1116 53d
Williams John T bkpr r 674 17th
Williams John T civ eng r 618 23d

WILLIAMS JOHN W
Agent for Yale Cornell Oxford and Crawford Bicycles Automobiles and Motorcycles High Grade Oils Tires and Supplies 2517 Broadway Phone Okld 801 r 5527 McMillan av (See Classified Bicycles)

Williams John W tmstr Stoer Warehouse Co b 3331 Linden
Williams Jos car dept S P Co r 1774 8th
Williams Jos C lab r 1838 92d av
Williams Jos D r 1726 5th
Williams Jos R meatctr Geary Bros b 430 23d
Williams J T emp Pac T & T Co r S F
Williams Kate r 3817 Brown av
Williams Kate G bkpr M M Hoffman b 414 E 12th
Williams Katherine seams b 1934 Filbert
Williams Laura (wid Robt) r 832 14th
Williams Lee A brkmn S P Co r 1615 12th
Williams Lee B b 2 Estrella av
Williams Lee W cond S F-O T Rys r 548 58th
Williams Leland clnr b 620 Jones

WILLIAMS LEM
Millinery 519-523 13th Phone Okld 7704 r Bkly

Williams Leo sheet metal wkr Vernon Art Wks r 2364 E 16th
Williams Leo C contr sewer r 2 Estrella av
Williams Leroy P porter S P Co r 1369 19th
Williams Lillian chorus Columbia Theatre
Williams Lillie (wid Robt) r 822 11th
Williams Lloyd gardener Mt View Cemetery r 1018 Rose av
Williams Lloyd mach b 861 54th
Williams Lottie M clk Royal Creamery b 1464 Alice
Williams Louis tmstr E L Blackman Co r 2265 Courtland av
Williams Luther F stdt b 309 Howard av
Williams Luther T bkpr Cherry's r 2918 Magnolia
Williams Lycurgus C stockman r 3331 Linden
Williams Lydia (wid Walter S) r 379 Orchard
Williams Macy J chf insptr Peoples Water Co r Bkly
Williams Manuel painter r 2631 92d av
Williams Manuel F emp Judson Mnfg Co
Williams Manuel T r 2839 Magnolia
Williams Margaret clk H C Capwell Co b 539 37th
Williams Margaret nurse Merritt Hospital
Williams Margaret stdt b 816 Fallon
Williams Margaret (wid Caleb O) r 2175 Brush
Williams Margaret (wid Woolsey) b 665 33d
Williams Mrs Margaret E r 483 Hudson
Williams Mrs Marie J housekpr Hotel St Mark
Williams Marion E foreman rms 609 Oak
Williams Marian nurse 3133 Tel av
Williamson Martha E (wid Geo) r 1025 E 24th
Williams Mary tailor H C Capwell Co b 1823 Grove
Williams Mary (wid Jacob) r 430 23d
Williams Mary A clk b 430 23d
Williams Mary A (wid Thos) r 3856 High
Williams Mrs Mary E grocer 5479 Claremont av
Williams Mary F (wid Edw C) r 969 Brush
Williams Mrs Mary J b 721 38th
Williams Mrs Mary J r 1416 32d
Williams Mary M dressmkr 1218 E 22d
Williams Mary S (wid Rowland W) r 455 36th
Williams Mattie clk b 730 12th
Williams Mrs Mattie mngr Roslyn Apts 1904 19th
Williams Maude nurse Kings Daughters Home
Williams Maude C phone opr b 1720 83d av
Williams Mayme clk M M Hoffman b 430 23d
Williams Milton J clk b 850 38th

OWN A LITTLE FARM ON EASY TERMS
Only 35 Minutes from Oakland on the Electric Line in Mt. Diablo Country
FREE BOOKLET
SUBURBAN FARMS CO.
1437 BROADWAY OAKLAND
Phone Lakeside 245

Torrance, Marshall & Co.
Successors to J. H. Adams & Co
300 SANSOME ST., Cor. California, SAN FRANCISCO.
Government, Municipal, Railroad and Corporation Bonds
Telephone Douglas 2791

If You Want Anything in the Line of ADVERTISING PHONE OAKLAND 3504
United Advertising Co.
C. A. HINES R. L. LEROY
We can handle all your ADVERTISING FOR YOU AT 1715 Telegraph Av

PATENTS
Trade Marks
Copy Rights
Harry C. Schroeder
REGISTERED PATENT ATTORNEY
Suite 416-418 FIRST NATIONAL BANK BUILDING
Tel. Oakland 2751

Williams Minnie seams b 2713 Myrtle
Williams Minnie (wid Wm) r 1508 9th
Williams Monroe E clk S P Co r 422 25th
Williams Morgan M r 2842 Seminary av
Williams Myron P clk E J Cooper b 1316 Chestnut
Williams M B car opr S F-O T Rys r 316 E 14th
Williams M C brkmn S P Co rms 1731 8th
Williams Mrs M C b 404 E 8th
Williams M R car opr r 842 E 14th
Williams Nat C decorator r 159 Lake
Williams Nat L mngr O M Bullock Co r 533 25th
Williams Neville B real est b 326 13th
Williams Nicholas police r 850 38th
Williams Owen P gardener b 1619 West
Williams O M trav salsn r (Apt 6) 3833 Tel av
Williams Pauline steno S B Wakefield & Co b 315 Lenox av
Williams Percy H opr Great West Power Co r Ala
Williams Percy S draftsman r 5768 Vicente
Williams Peter J emp Pac T & T Co r 3833 Tel av
Williams Peter N clk rms 921 Myrtle
Williams Philip eng S P Co b 1508 9th
Williams Rae P genl mngr Rae P Williams Co r Ala Phone Ala 1749

WILLIAMS RAE P CO
Rae P Williams Genl Mngr Real Estate 216 Security Bank Bldg Tel Lakeside 203

Williams Ralph emp Pac Manifolding Bk Co r Bkly
Williams Ray chef Bway Cafeteria r Ala
Williams Richard appr Judson Mnfg Co b 3423 Hollis
Williams Richard mach hlpr S F-O T Rys r 1619 West
Williams Robt E r 2700 High
Williams Robt H (Ellis & Williams) b 2700 High
Williams Robt H mach r 5624 E 17th
Williams Robt J miner b 2175 Brush
Williams Robt L porter Pullman Co r 673 34th
Williams Robt R eng S P Co rms 1020 Clay
Williams Robt V salsn r 3789 Manila av
Williams Roger tailor 582 12th r 727 17th
Williams Roger M v-pres Royal Gro Co r 2191 E 27th
Williams Rosina (wid Richd H) r 4155 Pied av
Williams Roy porter S P Co rms 1396 10th
Williams Roy L carp b 1615 12th av
Williams Royal H driver Union Ice Co b 1202 73d av
Williams Ruth waiter Pig'n Whistle Co rms 622 Bway
Williams Mrs R H bkpr Mt View Cemetery
Williams Mrs Sadie r 8728 D st
Williams Sallie B (wid Lucius L) b 2713 Myrtle
Williams Saml H cook S P Co rms 1781 8th
Williams Saml M purser r 4129 Howe
Williams Sarah A (wid Clark M) nurse b 1521 23d av
Williams Sarah B K (wid Louis L) r 2713 Myrtle
Williams Sarah E (wid Jas R) nurse 1084 10th
Williams Sydney B pressman Okld Enquirer r 1213 Alice
Williams Stephen clk b 5924 Grove
Williams Stephen E clk r 1001 54th
Williams Sterling L sec Motor Express Co rms Y M C A
Williams Thos expman r 1709 Kirkham
Williams Thos ironwkr b 818 Brush
Williams Thos cook S P Co r 507 Peralta
Williams Thos E tmstr r 548 Alcatraz av
Williams Thos M b 2842 Seminary av
Williams Thos W barber r 1218 E 22d
Williams Thornton L mngr r 452 Hudson
Williams Tobias cook r 3318 Chestnut
Williams Wade H (Williams & Lyttle) r 922 Willow
Williams Wadsworth F r 1849 38th av
Williams Wallace disp G W Power Co rms 3506 Emerson
Williams Walter painter r 1421 47th av
Williams Walter L real est r 1420 Jackson
Williams Walter M carp r 597 24th
Williams Walter O porter 965 Clay rms 719 Center

WILLIAMS WARREN P
Mngr W P Williams Cycle Co r 2038 Okld av

Williams Wayland B carp r 1087 53d
Williams Willard M salsn Money-Back Smith rms 14th av and E 29th
Williams Wm boilermkr r 2149 Sonoma way
Williams Wm plasterer r 4134 Terrace
Williams Wm A lab r 3442 Louise
Williams Wm A T brkmn S P Co r 754 Wood
Williams Wm B waiter S P Co rms 727 Union
Williams Wm C tmstr rms 1326 12th
Williams Wm G lab r 2534 Milton av
Williams Wm H tchr John C Fremont High School b 5467 Shafter av
Williams Wm H trav salsn r 1230 37th av
Williams Wm J dep constable b 1804 E 14th
Williams Wm L (W L Williams & Sons) r 5753 Bway
Williams Wm R State Supt of Banks r 5650 Ocean View dr
Williams Wm clk Howe & Winchester r 3 8th
Williams Wm S clk b 671 55th
Williams Wm S eng J H Piatt r Newark
Williams Wm T b 1434 Union
Williams Willie wrapper H C Capwell Co r 1578 5th
Williams W L & Son (W L and E C) grocers 1951 Bway

WILLIAMS W P CYCLE CO
Warren P Williams Propr Agents for Excelsior Auto Cycles All Kinds of Tire and Repair Work of the best 240 12th Phone Okld 3382

Williams Zippora (wid Danl D) r 1373 E 32d
Williams & Lytle (W H Williams W D Lytle) saloon 538 Peralta
Williamson Adriana A r 1450 8th av
Williamson Albert N tmstr r 2000 E 21st
Williamson Annie nurse b 7 Highland av

The Multigraphed Letter Company
Work Called For and Delivered
GLADYS H. LENT, PUBLIC STENOGRAPHER
609 Realty Syndicate Bldg.
Phone OAKLAND 3718

TRUMAN UNDERTAKING CO.
2935 TELEGRAPH AVENUE
S. W. COR. 30TH ST.
PHONE OAKLAND 5085
OAKLAND, CAL.
1919 MISSION STREET
BET. 15TH AND 16TH
PHONE MARKET 109
SAN FRANCISCO CAL.

Williamson Benj E salsn r 1704 82d av
Williamson Chas L pres Williamson Engr Co r 4284 Howe
Williamson Chas L lab b 1038 39th av
Williamson Chas Y clk Magruder & Kennedy r 1204 Wood
Williamson Conrad b 2404 Tel av
Williamson David mngr W P Fuller & Co r 687 Apgar
Williamson Mrs Dora b 3424 Helen
Williamson Dudley P real est r 820 Wood
Williamson Edgar S salsn W L Taylor b 568 21st
Williamson Edwin mach b 6239 Racine
Williamson Elmer F journalist r 4046 Porter
Williamson Engraving Co Chas L Williamson pres 562 15th
Williamson Fannie J (wid John J) b 5712 San Pab av
Williamson Floy E clk b 1038 39th av
Williamson Forrest R mngr Natl Ice Co r 1630 High
Williamson Frances A (wid John R) r 5302 Tel av
Williamson Francis A spl agt Standard Oil Co r Ala
Williamson Frank G artist r 1744 Franklin
Williamson Geo painter S F-O T Rys b 717 38th
Williamson Geo shoemkr 4520 E 14th r 1719 86th av
Williamson Geo E express 321 3d
Williamson H C emp Pac T & T Co r Hayward
Williamson Hans C r 814 E 20th
Williamson Mrs H W r 2209 Tel av
Williamson Ivan A r 1029 Park av E Oakld

WILLIAMSON JACQUES E
Genl Mngr Seaboard Underwriters 216 Security Bank Bldg r 3633 Ardley

Williamson Jas painter S F-O T Rys r 717 38th
Williamson Jas A carp r 1029 39th av
Williamson John mach r 439 62d
Williamson John C carp r 3268 Lynde
Williamson Jos salsn b 1425 Myrtle
Williamson J Arthur trav salsn r 1546 Alice
Williamson Laura clk H C Capwell Co b 1727 10th
Williamson Lorna b 331 Hillside av
Williamson Mrs Louise b 566 21st
Willson Lucille clk Goldberg Bowen & Co b 620 Jones
Williamson Marion car rep r 445 23d
Williamson Martha E (wid Geo S) r 1025 E 24th
Williamson Mary E propr Merritt Hotel 823 Franklin
Williamson Matilda B (wid James M) b 700 Rand av
Williamson May B (wid John C) rms 1303 Magnolia
Williamson M Arthur cashr r 2201 Harrison blvd
Williamson Nev B waiter S P Co r 1657 11th
Williamson Nell agt rms 433 Washn
Williamson Paul M driver rms 534 12th
Williamson Richd brasswkr F J Johnson r 3550 Douglas
Williamson Robt elec b 596 59th
Williamson Rudolph P lab r 3550 Douglas
Williamson R emp S P Co rms 1835 7th

LAYMANCE
REAL ESTATE COMPANY, Agents
ROCK RIDGE
PROPERTIES

Williamson Saml b 678 63d
Williamson Wm millwright r 2669 Orange av
Williamson Wm J shoe ctr r 1719 86th av
Williamson Willard F lawyer r 331 Hillside av
Williamson W Jos b 2132 19th av
Williard see also Willard
Williard Saml A clk r 5241 Shafter av
Williford Albert A watchmn r 4120 E 18th
Williford Byron L eng b 4120 E 18th
Williford Howard (Williford & Wright) r 369 49th
Williford Marion L eng b 4120 E 18th
Williford Wm T mach r 1734 Grove
Williford & Wight (Howard Williford F A Wight) real est 1729 Bway
Willingham Eloise steno b 2346 Waverly pl
Willis Albert porter Pullman Co r 544 Magnolia
Willis Annette clk rms 1829 Market
Willis Annie (wid Frank E) b 107 Lake av
Willis Arthur V trav salsn b 529 28th
Willis Arthur D trav salsn r 529 28th
Willis Burt L barber r 3020 Minna av
Willis Clara clk Smith Bros b 957 62d
Willis Chas A mach Reliable Auto Repair Co b 2315 9th av
Willis Clarence asst prop man Ye Liberty Playhouse r 1771 Franklin
Willis Mrs Dolene r 937 62d
Willis Edw B actor b 5301 E 14th
Willis Edwin T clk b 732 61st
Willis Emma steno b 526 66th
Willis Fred J clk b 937 62d
Willis Fred W r 105 Mountain av
Willis Ford W carp r 2017 Market
Willis Geo contr 696 18th
Willis Gertrude J bkpr b 937 62d
Willis Howard H stdt b 105 Mountain av
Willis Ida steno b 770 58th
Willis Katherine (wid Jas) b 3121 Chestnut
Willis Mrs Mary rms 1724 San Pab av
Willis Thos R brkmn S P Co r 329 Henry
Willis Walter H reporter r 565 37th
Willis Wm D car opr S F-O T Rys r 445 51st
Willis Wm D indy r 1056 62d
Willison see also Wilson Willison
Willison-Foster Constr Co Jas Willison pres and mngr 1440 Bway
Willison Jas pres Willison-Foster Constr Co r Hollister
Williston Thos A clk Industrial Home for Adult Blind 3601 Tel av
Willits Grant L lather r 6437 Essex
Willits Hiram r 443 65th
Willits Ralph N salsn W P Fuller & Co b 443 65th
Willmott Arthur A chauffeur b 2142 8th av

California OPTICAL CO.
1221 Broadway Oakland
MAKERS OF GOOD GLASSES
181 Post Street San Francisco
California OPTICAL CO.

Homes Built on Easy Payments
Equitable Building Syndicate
Fourth Floor Security Bank Building
Phone Oakland 1910 OAKLAND, CAL.
City and Country Real Estate

GRANT D. MILLER 2368-2372 East Fourteenth St. OAKLAND, CAL.
Automobile Service Lady Attendant Funeral Director Phone: MERRITT 511 Res. Phone Merritt 512

LEWIS & MITCHELL, INC.
REAL ESTATE AND INSURANCE
1520 BROADWAY
PHONE OAKLAND 6622

Willmott Romey chauffeur rms 2010 Tel av
Willmott Wm H driver b 1019 63d
Willmuth T B salsn r 704 14th
Willoughby Arthur O clk Ry M S b 683 Poirier
Willoughby Edwin J car opr S F-O T Rys r rear 5771 Ayala
Willoughby Elizabeth A (wid Matthew) r 683 Poirier
Willoughby Richd H Ry Postal clk r 1047 55th
Willow Park Park Oak bet 13th and Lake
Wills Andrew A upholster r 1063 81st av
Wills Anna steno b 5231 Grove
Wills C A res phys and Supt Ala County Infirmary
Wills Carol S trav salsn b 1111 Myrtle
Wills Emma milliner 468 11th r 1438 Madison
Wills Mrs Eva r 1111 Myrtle
Wills Frank M salsn Mutual Realty Co b 2171 Tel av
Wills Geo lithogr r 947 47th
Wills Jas police rms 1502 Jackson
Wills Kate (wid Wm) r 728 Campbell
Wills Kenneth F tailor 1030 Washn b 1111 Myrtle
Wills L C car opr S F-O T Rys r 9622 E 14th
Wills Nannie J b 3505 Grove
Wills Nellie H nurse 728 Campbell
Willson see also Willison Wilson
Willson Alfred J acct r 238 E 16th
Willson Chas D clk r 576 46th
Willson Fred C bkpr r 3105 Barker
Willson Herbert O plumber r 1421 Market
Willson Hugh W eng r 6618 Manila
Willson Kathryn R mngr Casa Rosa Apts 1421 Market
Willson Julia A tchr b 1426 10th av
Willison Mary J (wid Zaccheus G) r 655 Vernon
Willson Sarah J matron b 1426 10th av
Willson Thos porter Pullman Co r 1202 51st
Willstrip Wm K r 1601 50th av
Willy see also Wille
Willy Henry r 1219 West
Wilmans Chas C real est r 458 37th
Wilmans Clyde carp r 4705 Foothill blvd
Wilmes Geo tailor 5341 Grove r 5107 West
Wilmot Chas mach b 638 54th
Wils I Wm r 6233 San Pab av
Wilsey C L salsn r El Centro Apts
Wilsey Morris W searcher of records Ala County Abstract Co r 68 8th
Wilson see also Willson
Wilson Ada P r 2262 39th av
Wilson Adelbert r 551 25th
Wilson Mrs Agnes r 2133 Webster
Wilson Albert L clk r 1320 E 25th
Wilson Alex bkpr r 2428 9th av
Wilson Alex foreman Okld Eng & Constr Co b 231 13th
Wilson Alice emp Contra Costa Lndy Co b 844 13th
Wilson Alicia (wid Geo) b 1167 86th av
Wilson Allen tmstr r 423 Alcatraz av
Wilson Allen D vice pres Security Bank & Trust Co r 3161 Frtvl av
Wilson Alma transfer H C Capwell Co r 325 Orchard
Wilson Andr B agt Met Life Ins Co b 9836 E 14th
Wilson Andr G solr r 2659 Seminary av
Wilson Andr J eng S P Co r 1537 9th
Wilson Anna clk b 2847 E 11th
Wilson Anna C searcher of records Ala County Abstract Co r 438 Athol av
Wilson Mrs Annie clk b 2206 23d av
Wilson Arch sec-treas Carp Union 36 Carpenters' Hall Assn r 1933 89th av
Wilson Arthur r 190 6th
Wilson Arthur G metal wkr r 170 5th
Wilson Aug mstr mariner r 818 33d av
Wilson Augusta D (wid Jas B) rms 1744 9th
Wilson A Parke dep Tax Colr r 5928 Tel av
Wilson A R (Laufman Realty Co) r 2234 41st av
Wilson Benj real est 8902 E 14th r 1445 89th av
Wilson Benj F lecturer r 219 Sunnyside av
Wilson Mrs Bertha r 1111 Willow
Wilson Bertha (wid Wm T) r 619 23d
Wilson Boyd L broker r 676 Alcatraz av
Wilson Byron H solr C F Adams Co r Ala
Wilson B musician rms 1778 7th
Wilson Carl E shoemkr Cann Nickelsburg & Co r 595 29th
Wilson Mrs Carrie E b 3621 Bway
Wilson Mrs Catherine M rms 1701 Kirkham
Wilson Chas elec r 3735 Ardley
Wilson Chas (Wilson & Jones) r 1321 E 12th
Wilson Chas E dentist r 9433 Foothill blvd
Wilson Chas E elec r 642 Wheeler
Wilson Chas H bkpr Sunlit Fruit Co b 524 23d
Wilson Chas J driver Okld Pioneer Soda Water Co r Bkly
Wilson Chas J elec eng r 43 Park Way av
Wilson Chas J lab b 1379 62d
Wilson Chas R lab r 1379 62d
Wilson Chas W foreman Evergreen Cemetery r 3100 Gibson av
Wilson Chas W supt constr r 5321 Locksley av
Wilson Charlotte r 844 13th
Wilson Charlotte E (wid Wm P) b 630 Highland av
Wilson Chester cartoonist b 1215 Poplar
Wilson Clarence A tallyman b 221 9th
Wilson Clarence D carp r 2215 Mitchell
Wilson Clarence E lawyer r 1415 Grove
Wilson Clarence W clnr 2009 Grove r 563 Sycamore
Wilson Clarence W plumber Jackson Furn Co r 2354 E 27th
Wilson Clayton B clk T H B Varney r 270 22d
Wilson Cornelius W musician b 606 27th
Wilson C rms 1615 San Pab av
Wilson C Rude bkpr F E Miller
Wilson Darcy emp Pac Auto Tire & Tube Co b 3604 Adeline
Wilson David buyer Osgood Bros r 430 Okld av
Wilson David B carp r 946 63d
Wilson David L mach r 2570 E 14th
Wilson David L dep Co Recorder r 1854 38th av
Wilson David L Jr real est b 2570 E 14th
Wilson Doris steno Locomobile Co of America r Bkly
Wilson Earl carp r 9249 Holly
Wilson Edna nurse b 2312 Courtland av
Wilson Edw mach b 2869 Hannah
Wilson Edw meatctr b 1783 Atlantic

HOWARD COMPANY CEMENT PLASTER LIME ROCK SAND GRAVEL
FIRST AND MARKET STREETS
PHONES OAKLAND 1648 HOME A 3886

James P. Taylor, "RICHMOND"
Wholesale Best house coal Retail
433 THIRTEENTH ST. TELEPHONE OAKLAND 2428

Wilson Edw machhd Reliance Mill & Lbr Co r 1811 41st av
Wilson Edw G r 1757 Franklin
Wilson Edw W car opr S F-O T Rys r 2025 80th av
Wilson Edw W eng S P Co r 1060 16th
Wilson Elizabeth (wid John T) r 1374 8th
Wilson Emma lndywkr Excelsior Lndy Co b 2171 Tel av
Wilson Emmett walter S P Co
Wilson Ernest H mln eng r 712 62d
Wilson Errol C cashr Gt W Power Co b 3621 Bway
Wilson Eugene T painter r rear 1710 65th av
Wilson Mrs Eulalia A prin Peralta School b 831 Okld av
Wilson Eva M anaethetist Merritt Hospital
Wilson E painter rms Angelus Hotel
Wilson Flossie A bkpr F W Woolworth Co b 1828 Rosedale av
Wilson Forest R carp b 9824 E 14th
Wilson Frances stdt b 1403 Madison
Wilson Frank tmstr r 325 Orchard
Wilson Frank millhd Cal Door Co r 853 Willow
Wilson Frank b 373 3d
Wilson Frank auto repr r 2534 25th av
Wilson Frank carp r 1349 E 33d
Wilson Frank A cabtmkr r 472 43d
Wilson Frank C clk Taft & Pennoyer Co r 305 Hanover av
Wilson Fred b 745 Alleen
Wilson Fred C carp r 1020 E 19th
Wilson Fred D clk b 765 56th
Wilson Fred E lab b 1107 Campbell
Wilson Fred F mngr r 5438 Miles av
Wilson Fred G magazine agt r 266 28th
Wilson Geo tmstr Street Dept r 323 11th
Wilson Geo clk Barnard Auction Co rms 846 Bway
Wilson Geo F pressman r 1424 17th
Wilson Geo M carp S P Co r 1783 Atlantic
Wilson Geo M chauffeur r 2344 26th av
Wilson Geo W carp rms 1409 Peralta
Wilson Geo W rms 1953 San Pab av
Wilson Georgina A steno Frank K Mott Co b 221 9th
Wilson Mrs Gertrude r 1730 65th av
Wilson Gladys b 590 Walsworth av
Wilson Grace walter rms 2557 San Pab av
Wilson Gust tmstr Somers & Co r 1608 Stanton
Wilson Harriet E (wid Robt G) r 1103 Chester
Wilson Harry foreman Osen & Hunter Auto Co of Okld r Ala
Wilson Harry elev constr b 1033 Castro
Wilson Harry car opr S F-O T Rys r 4835 Webster
Wilson Harry tmstr r 560 33d
Wilson Harry D trav salsn b 2644 Wakefield av
Wilson Harry E mngr r 332 24th
Wilson Harry E clk Standard Oil Co b 524 23d
Wilson Harry R bartndr 2200 San Pab av rms 472 8th
Wilson Hattie E (wid Wm S) mus tchr 2644 Wakefield av
Wilson Hazel D casar A Schlueter & Co b 563 Sycamore
Wilson Hazen b 486 38th
Wilson Henry r 1403 Madison
Wilson Henry driver Okld Parcel Del b 762 9th
Wilson Homer M dep Co Clk b 640 18th
Wilson Horace tinsmith r 901 39th av
Wilson Mrs Ida M tchr r 5554 Lawton av
Wilson Ina J dom 319 Lenox av
Wilson Irlou C clk b 1712 E 20th
Wilson Jas A r 222 8th
Wilson Jas A car dept S P Co b 1020 39th av
Wilson Jas B r 2151 Chestnut
Wilson Jas D clk r 1101 22d
Wilson Jas D meter reader Peoples Water Co r Hayward
Wilson Jas E millhd r 1811 41st av
Wylson Jas E eng Pac Gas & Elec Co r 2126 48th av
Wilson Jas E salsn Okld Meat & Pkg Co r 459 65th
Wilson Jas L clk b 2428 9th av
Wilson Jas M bartndr r 1065 61st
Wilson Jas R agt r 340 E 16th
Wilson Jennie clk b 1783 Atlantic
Wilson Jennie steno b 848 55th
Wilson Jesse M blksmith 1518 Tel av r 571 Sycamore
Wilson John gardener rms 122 Bway
Wilson John emp Howard Co
Wilson John r 3003 Nicol av
Wilson John mach b 736 44th
Wilson John A miner r 1020 39th av
Wilson John A salsn r 1222 E 15th
Wilson John A supt r 221 9th
Wilson John C gardener b 1020 E 19th
Wilson John E elec r 1007 45th
Wilson John H porter Pullman Co rms 1272 7th
Wilson John S walter Ruediger Loesch & Zinkand rms 817 Bway
Wilson John H bkpr r 711 35th
Wilson John L mstr mariner r 682 65th
Wilson John W saddle mkr r 1919 88th av
Wilson Jos insptr r 438 North
Wilson Jos restaurant 1111 Park av r 1247 23d av
Wilson Jos dept mngr Hale Bros r S F
Wilson Jos A pipefitr r 3419 E 12th
Wilson Jos F cement wkr r 2847 E 11th
Wilson Jos S bartndr 1970 Tel av r Bkly
Wilson Josiah S carp r 9824 E 14th
Wilson Josie emp Cal Cotton Mills b 2623 E 9th
Wilson Juanita phone opr b 724 Kirkham
Wilson Julia (wid John) r rear 9239 C st
Wilson J M lndywkr Excelsior Lndy Co
Wilson J Roy carp r 1461 86th av
Wilson Kate maid Hotel St Mark
Wilson Mrs Kathryn R apts 1421 Market
Wilson Lawrence appr Cal Paint Co r Bkly
Wilson Lawrence A elec eng b 322 Howard av
Wilson Lee A real estate 1128 Bway r 2253 Grace
Wilson Lelia tailoress H C Capwell Co b 1944 Franklin
Wilson Lena E stdt b 221 9th
Wilson Leo J canner Paraffine Paint Co b 1065 61st
Wilson Lester pkr b 9824 E 14th
Wilson Lorne M mngr Assembly Hall r 480 29th

Office 2143 CENTER STREET Phone Berkeley 1404 BUILDERS' EXCHANGE, 1011 Franklin St. Phon Oakland 790 Residence Phone Berk. 5616
NO JOB TOO SMALL
F. E. NELSON GENERAL CONTRACTOR
NO CONTRACT TOO LARGE
CONCRETE WORK OF EVERY DESCRIPTION

White-Wallace Co., Inc. 1458 WEBSTER STREET OAKLAND Phone Oakland 194
Oakland Tent, Awning & Canvas Co

Anderson's CARPETS, LINOLEUMS, RUGS
EXCLUSIVE CARPET HOUSE
405 THIRTEENTH STREET
OAKLAND, CAL.

GEORGE
FAKE
Watch Inspector Santa Fe Railroad Oakland Traction and Key Route Companies
Jeweler
Silverware
Diamonds
Cut Glass
1319
BROADWAY
BETWEEN
13th & 14th Sts.
PHONES
Oakland 3739
A3739

Wilson Lottie (wid Wm) r 1783 Atlantic
Wilson Lottie E (wid Wm P) b 630 Highland av
Wilson Lucille clk Goldberg Bowen & Co r 620 Jones
Wilson Lucy (wid David C) b 430 Okld av
Wilson Rev Mardon D pastor St Phillips Episcopal Church r 2540 Peralta av
Wilson Mrs Margaret emp Bway Cafeteria rms 1116 Jefferson
Wilson Margaret A stdt Mills College
Wilson Maria J (wid Clark R) r 9507 Plymouth
Wilson Marie (wid Frank) rms 2329 Salinger av
Wilson Marie stdt b 2428 9th av
Wilson Mary (wid Jas) r 838 21st
Wilson Mary A (wid Chas) r 1033 Castro
Wilson Mary A bkpr Goldberg Bowen & Co b 620 Jones
Wilson Mary E (wid Wm J) r 2016 Franklin
Wilson Mary E (wid David F) r 859 17th
Wilson Mary O nurse Merritt Hospital
Wilson Mary V real est b 438 44th
Wilson Maud E tchr b 221 9th
Wilson Mrs Maud E r 1714 Campbell
Wilson Mrs Maud V clk Sperry Hutchinson Co r 7th av and E 10th
Wilson May E clk H C Capwell Co r Bkly
Wilson Mortimore housemover r 1379 62d
Wilson Neill C journalist b 584 El Dorado av
Wilson Nellie cook b 1710 Webster
Wilson Nettie L dressmkr 2215 Mitchell
Wilson Newell dentist 5663 Shafter av
Wilson N R supt r 3670 Peralta av
Wilson Oliver D rms 618 18th

WILSON OLIVER T
Dentist 473 14th Room 61 Delger bldg Phone Okld 3548

Wilson Paul signs 302 Bway rms 324 same
Wilson Peralta P stdt St Mary's Coll b 5528 Tel av
Wilson Percy lab r 5701 6th
Wilson Perry r 1828 Rosedale av
Wilson Peter mach b 657 Poirier
Wilson Peter E truckman S F-O T Rys r 2127 E 20th
Wilson Mrs Phoebe M b 1215 79th av
Wilson Prentice F elec r 637 16th
Wilson Ralph L elev opr r 606 27th
Wilson Ralph R stdt Poly Bus Coll b 1536 Jackson
Wilson Rita R b 480 20th
Wilson Robt mstr mariner r 1423 37th av
Wilson Robt carp r 972 57th
Wilson Robt C eng S P Co r 1218 Campbell
Wilson Robt G emp S F Bulletin r 9971½ 62d
Wilson Robt M printer r 2235 92d av
Wilson Robt O lmbrmn r 398 Lake Shore Apts
Wilson Rosa (wid John) b 1020 E 19th
Wilson Ruby B phone opr b 1725 Bridge av
Wilson Rupert E chauffeur r 3323 Chauncey
Wilson Sadie b 879 55th
Wilson Saml r 238 E 16th
Wilson Saml presser b 1828 40th av
Wilson Saml N r 831 Okld av
Wilson Saml car opr S F-O T Rys r 4903 Tel av
Wilson Sarah H (wid Sidney) r 1215 Poplar
Wilson Septimus r 536 41st
Wilson Sidney H dep City Assessor r 5821 Marshall
Wilson Stanley P eng S P Co rms 1115 Brush
Wilson Stella phone opr b 323 11th
Wilson Stephen H r 2435 11th av
Wilson Susie B tchr Garfield School b 2644 Wakefield av
Wilson Sylvester H bartndr r 571 42d
Wilson S Frank mach Pac Frieight & Trans Co
Wilson Thos bartndr r 148 4th
Wilson Thos pub 1712 E 20th
Wilson Thos B pass agt r 96 Laurel
Wilson Thos B wireless opr b 95 Rose av
Wilson Thos J carp r 1457 81st av
Wilson Trescott S vice-pres Star Mattress Co r 998 55th
Wilson Turner porter Pullman Co r 1202 51st av
Wilson T H r 1629 Grove
Wilson Vernon bkpr r 1809 Irving av
Wilson Victor H clk Pac Gas & Elec Co r San Leandro
Wilson Viola emp Y M C A b 545 21st
Wilson Violet M bkpr b 849 Apgar
Wilson Wales W salsn b 1909 Market
Wilson Wallace appr b 1757 Franklin
Wilson Walter Bottsford acct b 2654 Seminary av
Wilson Walter J (Wilson & Lindsay) r 584 El Dorado av

WILSON WALTER R
Propr Oakland Wire Works 917 Franklin r 656 53d Phone Pied 862

Wilson Washn C fireman S P Co b 1783 Atlantic
Wilson Wilbur I vice-pres Cal Door Co r 590 Walsworth av
Wilson Wm jeweler r 2611 Grove
Wilson Wm carp r 2618 Grove
Wilson Wm clk b 430 Okld av
Wilson Wm D foreman r 5631 Park av Emeryville
Wilson Wm F salsn A W Clement r S F
Wilson Wm H chef S P Co r 3818 Cerrito
Wilson Wm L r 5532 Genoa
Wilson Wm L draftsman City Eng Dept r 730 52d
Wilson Wm M C glovectr M W Hodkins Co b 1374 8th
Wilson Wm P clk Frank Anderson & Co r Ala
Wilsey Wm S bkpr r 5545 Kales av
Wilson Wm T fireman b 1783 Atlantic
Wilson Wm T clk Taft & Pennoyer Co r 1222 E 15th
Wilson Wm W mach S P Co r 3384 Fied av
Wilson Winfred stdt b 1403 Madison
Wilson & Jones (C Wilson H Jones) shoemkrs 1674 7th
Wilson & Lindsay (W J Wilson H B Lindsay) real est 328 First Natl Bank bldg
Wilt C W car opr S F-O T Rys rms 1316 96th av
Wilt John gardener r 1020 45th
Wilt John F cement wkr r 778 11th
Wiltermood Edw shingler r 3462 Paxton
Wiltermood Gilbert H pedlar r 2210 35th av
Wiltermood Mary (wid L S) r 3612 Gray

Eastern Tailoring Co. High-Grade Merchant Tailors
GEO. K. SUZUKI
Phone Oakland 5258 1711 Telegraph Avenue, Oakland, Cal.

COMMERCIAL STATIONERS | PRINTING BOOKBINDING | SMITH BROS. 472-474 Thirteenth St. Bet. Broadway and Washington Sts

Wilton Ernest G art store r 632 Mariposa av
Wilton Thos H (Kirwin & Wilton) r 555 Mira Vista av
Wilzinski Isaac barber Gus Niderost r 779 22d
Wilzinski Margaret J (wid Ellis) b 230 Walsworth av
Wimble Chas W eng S P Co r 1438 39th av
Wimer E M rms 1735 Bway
Wimmer John carp r 4533 Ellen
Wimmer Jos clk P O r 475 105 av
Winall Stuart A clk r 3623 E 12th
Winans Blanche r 16 Loreta av
Winans Chaster A flagmn r 692 24th
Winans Mrs Mary V (wid Jas E) r 4291 Gilbert
Winant Clifton S lbr hndlr Pac Lbr Co r Ala
Winebush Anna (wid Abe) b 1691 24th av
Wineman Nancy (wid Wm H) b 1340 E 28th
Winchell Anna matron Pac T & T Co b Bkly
Winchell Calvin S r 6529 Tel av
Winchell G L cond S F-O T Rys r 5184 Miles av
Winchester Mrs Alma B vocal tchr 1322 Bway r 222 Carmel av
Winchester Almira (wid Lemuel D) b 1755 12th av
Winchester Azelia L steno b 879 54th
Winchester Dawn L steno b 879 54th

OAKLAND FURNITURE CO.
Furniture, Gas and Steel Ranges, Rugs, Bedding, Etc.
CASH OR CREDIT
N. E. cor. 12th and Clay

Winchester Fred E insptr S P Co r 2548 25th av
Winchester Fred P sales agt r 354 Euclid av
Winchester Geo G (Howe & Winchester) r 222 Carmel av
Winchester Helen tchr Frtvl School No 3 r San Leandro
Winchester Heloise J tchr b 879 54th
Winchester The furn rms 439 9th
Wind J waiter W P Ry rms 1521 7th
Windall Elsie phone opr b 704 24th
Windall Margaret (wid Henry) r 704 24th
Windeler Adolph bkpr b 110 E 14th
Windeler Mrs Caroline bakery 110 E 14th
Windesheim Gust A gilder r 1078 24th
Windfeldt Emma dom 540 32d
Windfelt Harry P clk Frank Anderson & Co r 777 20th
Windham see Wyndham
Windle Blayney W drygoods 3250 E 14th r 3043 Logan
Windle Timothy (O'Hara & Windle) r 740 60th
Windmuller Herman r 5380 College av
Windom Arthur B (Windom & Kubelin) b 1927 West
Windom Benj blksmith r 1927 West
Windom Clarence b 1927 West
Windom Robt R meter repr Pac Gas & Elec Co r 1629 Grove
Windom & Kuebler (A B Windom Louise and Carrie Kuebler) grocers 3538 Grove
Windowmeyer Henry carp r 2333 25th av
Windross Anna b 725 15th
Windsor see also Winsor
Windsor Richd gardener b 587 25th av
Wineberg Mark del clk Abrahamson Bros b 242 12th

WINEDALE CO THE
Chas Jurgens Pres Wm C Jurgens Sec Wholesale and Retail Wines and Liquors 373-377 13th Phones Oakld 98 and 99

Winegar Edw M hotel 8234 E 14th
Winegarner Albert G mstr mariner r 2013 Filbert
Winegarner Wm J b 2013 Filbert
Winehart Geo r Madison Park Apts
Wines Carlton stdt b 514 23d
Wines Chas L notary 511 Wood
Wines Elizabeth B (wid Chas) b 514 23d
Winfield Mrs Eva rms 964 7th
Winfield W millman Moore & Scott Iron Wks r S F
Wing Chas C veterinary 2434 Webster r 2427 Valdez
Wing Chong & Co grocers 365 8th
Wing Chung Lung & Co bazaar 1321 Washn
Wing Mrs Claribel composer r 1772 Bway
Wing Fat Lung & Co notions 313 8th
Wing Florence F (wid Russell W) r 311 Mountain av
Wing Gee Lndy 2032 Adeline
Wing Horace F tallyman S P Co r 6444 Colby
Wing Jacob junk r 223 3d
Wing Jun & Co teas 324 8th
Wing Lucy R (wid Frank) r 6444 Colby
Wing On Cheong & Co grocer 334 8th
Wing Robt L stdt b 311 Mountain av
Wing Roy moving pictures 1053 7th
Wing Sang Co gen mdse 925 Washn
Wing S H & Co Chinese mdse 549 16th
Wing Sing Lee lndy 310 2d
Wing Wallace R coml advtsr b 1040 56th
Wing Yee Chong grocer 503 Webster
Wingate Chas B min eng r 337 Hillside av
Winger Roy E salsn Money-Back Smith r 1325 Brush
Winget F hostler Standard Oil Co r 1805 7th
Wingrove Ernest seaman b 6109 Dover
Wingrove Mabel C clk Smith Bros b 6109 Dover
Wingrove Warren L books r 6109 Dover
Winham Harry G contr-bldr 589 62d phone Pied 7117
Winingar Chris M buyer r 433 60th
Winkell Margaret (wid John) b 2709 Linden
Winkelheimer A cooper Brooklyn Brewery r 1838 E 12th
Winkleman Alvin appr Herbert H Jackson Co r 376 Shafter av
Winkleman Carl E gardener Mt View Cemetery rms 471 21st
Winkelman Chas D clk b 1422 Filbert
Winkelman Edgar C tile setter r 3767 Shafter av
Winkelman Ernest L painter b 3767 Shafter av
Winkelman Louis C r 1422 Filbert
Winkelman Louis C Jr civ eng b 1422 Filbert
Winkelman Mary (wid Bernard H) b 1422 Filbert
Winkelman Mary r 3767 Shafter av

A. W. BACON & SON MFG. CO.
GENERAL BLACKSMITHS AND HORSESHOERS
WAGON AND CARRIAGE MAKERS
B. & S. ORCHARD LADDERS A SPECIALTY
7112 E. Fourteenth Street
Fitchburg, Oakland, Cal.

OAKLAND TRIBUNE
EVERY EVENING SUNDAY MORNING
BOTH PHONES
Reaches 50,000 Homes Every Day
8th & Franklin St.

Oakland Conservatory of Music
Adolf Gregory, Director
Thirteenth St N W. Cor. Madison
THE LARGEST AND MOST THOROUGHLY EQUIPPED SCHOOL OF GENUINE MUSICAL INSTRUCTION ON THE PACIFIC COAST PHONE OAKLAND 4922

EL REPOSO SANITARIUM
TREATMENT DEPARTMENT
Most Modern Equipment Recently Installed—Provides the Best in Massage, Electric Light and All Forms of Baths
Invigorating in Health
Restorative in Fatigue.
Curative in Disease
Hours Arranged by Appointment
2222 CHAPEL ST.
BERKELEY, CALIFORNIA
TELEPHONE BERKELEY 4371

Winkelman Ruth A phone opr b 3767 Shafter av
Winkelman Henry rms 793 12th
Winkler Agatha (wid Jacob) b 774 8th
Winkler Arthur L cond r 1422 56th av
Winkler Aug barber 653 E 12th r 839 Park way
Winkler Henry foreman r 986 Stanford av
Winkler John W mngr r 1943 E 23d
Winkler Myrtle clk b 839 Park way
Winlock Anna b 1115 12th av
Winlund Ingeborg nurse 256 Orchard
Winlund Peter N designer and bldr b 481 38th
Winn see also Wynn
Winn Hiram W blksmth Bates Borland & Ayer b 1305 E 36th
Winn Patrick r 2000 Myrtle
Winn Robt W porter Pullman Co r 2331 23d av
Winne Mary T (wid Wm) r 808 3d av
Winnie Elmer L grocer 2401 San Pab av r 801 Athens av
Winnie Harry H clk b 801 Athens av
Winnie Henry clk b 801 Athens av
Winning Edw S watchman r 1139 53d
Winning Fred E clk r 1363 52d av
Winningstad Olaf civil eng r 268 23d
Winquist A Theo carp r 893 52d
Winquist John ship ftr r (yacht) ft Adeline
Winquist Oscar E ship carp S P Co b (yacht) ft Adeline
Winsby Enoch pres United Iron Wks r 1942 Webster
Winsby Geo E asst supt r 542 27th
Winsell Eli A carp r 1912 E 30th
Winset Orpha b 2639 Valdez
Winsley Edw real est r 1942 Webster
Winslor John mach b 3300 Elmwood av
Winslow Alice M nurse 707 33d
Winslow Emily M (wid Henry E) b 581 23d
Winslow Olivia W E (wid Wm) r 4156 Montgomery

WINSLOW ROSS C
Dist Mngr Aetna Life Ins Co of Hartford Conn 514 Union Savings Bank Bldg r 4092 Randolph av Phone Merritt 3281

WINSLOW THOMAS H
Specialist Eye Ear Nose and Throat 911-912 Union Savings Bank Bldg Hours 9-12 A M 2-4 P M Other Hours by Appointment r 321 Ramona av Piedmont

Winson Donald clk E C Ambrose Co r 1633 8th av
Winsor Fred W asst mngr r 830 Calmar av
Winsor Rev Henry J pastor Eighth Av M E Church r 1633 8th av
Winsor Milien vocal tchr b 1633 8th av
Winsor S W salsn W C Dohrmann r 408 12th
Winstead Albert M agt W P Ry Co Frtvl Sta r 1735 Bridge av
Winston Andr S waiter r 1625 Campbell
Winston Edw R porter Pullman Co rms 409 12th
Winston Effie A bkpr Niles Timber Co b 1224 Frtvl av
Winston Lewis A asst cashr Security Bank & Trust Co r Peralta Apts
Winston The furn rms 489 9th
Winter Adolph C barber r 1329 E 27th
Winter Alex L clk rms 1101 14th
Winter Alwin W baker r 835 35th
Winter Arthur L meat ctr r 3852 Pied av
Winter Chas baker r 835 35th
Winter Conrad baker r 2456 Valdez
Winter Edgar seaman r 3131 Boston av
Winter Emil C jeweler V D Rosen b 835 35th
Winter E H stitcher Cahn Nickelsburg & Co b 1123 12th
Winter Fred B colr Wiley B Allen Co r 661 42d
Winter Geo elev opr Y M C A r 162 8th
Winter Gertrude J clk E Lehnhardt b 1101 14th
Winter Harry S painter Matthews & Son r 4123 Bway
Winter Herman chauffeur E K Wood Lbr Co b 4108 E 12th
Winter Henry baker r 4108 E 12th
Winter Horace G decorator 4123 Bway
Winter John tmstr r 378 5th
Winter John C farmer r 681 Aileen
Winter John L instr Vander Naillen's School of Engineering r 5136 Maple
Winter Jonathan E sec r 415 45th
Winter K A r 832 14th
Winter Louis r 2358 Peralta av
Winter Lydia dressmaker rms 1430 Webster
Winter Margaret b 213 Hillside av
Winter Max driver Okld Bwg & Malting Co r 2427 Linden
Winter Philip K appr Stndrd Gas Eng Co b 835 35th
Winter Teresa (wid John) r 2574 San Pab av
Winter Wm supt r 4154 Pied av
Winter Winfield S grocer 5617 Grove r 641 62d
Winterholder Albert solr P F Collier & Son b 641 22d
Wintermeyer Fred C auto repr b 2333 25th av
Wintermeyer F Henry carp r 2333 25th av
Winters Albert L salsn H C Capwell Co r 1423 Grove
Winters Arthur driver W J Lund
Winters Mrs Ethel clk Manheim & Mazor r Ala
Winters Harry C brkmn S P Co rms 5632 Tel av
Winters John bartndr 3700 San Pab av
Winters John A bartndr r 3504 Peralta
Winters John W real est r 640 20th
Winters Mrs Nora (wid John W) b 2440 10th av
Winters Paul lab r Highland av sw cor Hazel lane
Winther Frank W salsn b 1725 Goss
Winther John J foreman S P Co r 1725 Goss
Winther John W sticker hd Burnham-Standeford Co b 886 McElroy
Winther Peter M mstr mariner r 886 McElroy
Winton Florence clk W B Steele b 7207 E 14th
Winton Fred C grocer 7207 E 14th
Winton Hally De Vere (wid Henry N) r Hotel St Mark
Winton John B carp S P Co r 33 E 10th
Winwood Geo T brkman r 1263 12th
Wirler Herman G driver Mrs H C Hermanson r 806 7th av
Wirst Richard contr r 2541 San Pab av
Wirth Alfred E cook r 815 36th av
Wirth Eugene clk b 815 36th av
Wirth Hermann clk S F-O T Rys

The National Detective Service Co.
Transacts a General Detective Business for Corporations, Attorneys and Individuals
Offices in all Principal Cities of the United States and Canada
94 BACON BLOCK, OAKLAND, CAL. A. P. ADY, Mgr.
Phones { Day, Oakland 741 / Night, Merritt 1315

E. K. Wood Lumber Co. Wholesale and Retail
Frederick and King Sts
Phones Merritt 112—Home B 1127 EAST Oakland

Virth Robt jeweler b 1605 Seminary av
Virtz see aso Wurts
Virtz A b 3601 Tel av
Vischontey Chas r 610 Williams
Vischontey Gus b 610 Williams
Viscovich John cook r 930 Wood
Viscovich Nick painter b 930 Wood
Visdom Jas M printer r 2903 San Pab av
Vise Abraham shoes r 1444 4th av
Vise Archie driver Maxwell Hdw Co r 495 27th
Vise Austice A mach 425 4th r 1941 16th av
Vise Benj shoes r 318 E 14th
Vise Chas F dentist 1225 Washn r 1432 Linden
Vise Chas W mngr r 538 Alice
Vise David dept mngr Maxwell Hdw Co b 819 13th
Vise Fannie (wid Herman) r 471 23d
Vise Frank F fireman S F-O T Rys r 531 22d
Vise Hazel G stdt b 131 Sunnyside av
Vise Herbert D lawyer 460 12th r 1925 Grove
Vise Illinois S janitor Okld Tribune r 2551 E 11th
Vise Ira porter Leonard Hauck r 768 6th
Vise Ira E eng r 1436 57th av
Vise Isadore salsn b 471 23d
Vise Marcus colr b 471 23d
Vise Mrs Margarette P b 2177 Tel av
Vise Melvin clk Friedman Cigar Co r 819 13th
Vise Rose clk Maxwell Hdw Co b 495 27th
Vise Roy T mach Westinghouse Pac Coast Brake Co r 1021½ 45th
Vise Ruby E stitcher Cahn Nickelburg & Co b 538 Alice
Vise Saml tailor r 1069 24th
Vise Thos I r 1048 53d
Vise Victor mach 425 4th rms 709 Washn
Viscberger Jos tailor r 717 6th
Visel Anna conf b 1541 25th av
Visel Geo L carp r 1541 25th av
Viseman Alfred E lab b 945 Arlington av
Viseman Frank G bkpr b 29 Croxton av
Viseman Jos tailor rms 568 10th
Viseman Solomon tailor M Bock r 815 Grove
Viseman Wm E lab r 945 Arlington av
Visemann Jos moving pictures 5710 San Pab av r 1064 57th
Viser Hazel E b 1146½ 72d av
Viser Horace C r 1146½ 72d av
Viserman John M lab rms 926 8th
Visewell Chas A carrier P O (S F) r 6410 Benvenue av
Visewell Mary W (wid Luther) b 6410 Benvenue av
Vishaar see also Weisshaar
Vishaar-Pecke Grace (wid Oscar G Pecke) artist b 479 29th
Vishar John H editor r 346 51st
Vishar Louis B fireman S P Co b 479 29th
Vishar Mrs Mary r 479 29th
Vishart Harriett E (wid Jas M) r 537 35th
Vishart John W carp r 805 Alleen
Vishart Lloyd W stdt b 3137 Tel av
Vishart Wm A drugs 1001 Washn and pres Cal (Electric) Crematorium r 3139 Tel av
Vishnig Mrs Annie fruits 43 New Free Mkt r 781 10th
Wisler see also Wesler
Wisler Herman A fireman S P Co rms 1685 8th
Wismer Floyd D mngr r 504 Chicago av
Wisner Chas V carp r 3953 Adeline
Wisner Hiram H grocer 3401 Tel av r 3405 same
Wisner Servitus b 3405 Tel av
Wisniewski Stanistwa molder r 3668 Allendale av
Wister Isabel P (wid Albert B) musician b 5610 Ocean View dr
Wistrand Andr claims agt r 612 59th
Witcher Harry carp r 1909 San Pab av
Witcher Wm V capitalist 88 Blake & Moffitt bldg
Witck Mrs Anna b 7430 E 14th
Witck John archt r 7430 E 14th
Witeck Louis W b 521 32d
Witerell Herbert D rancher r 842 Cleveland
Witherall see also Wetherell
Witherall J R floor mngr Hale Bros rms 1953 San Pab av
Witherell Jas S trav salsn r 1427 8th av
Witherly Frances M r 935 Kingston av
Witherly Maria S (wid Franklin) b 935 Kingston av
Witherow Chris C painter r 3885 Webster
Withers see also Weathers
Withers Mrs Della r 547 Union
Withers J H r 1115 Madison
Withers John clk r 684 38th
Withers Patsy (wid Simon) b 6256 Harmon
Withers Sarah (wid Wm) r 2482 26th av
Withers Zacharias porter Pullman Co r 6256 Harmon
Withim Belle asst supt Beulah Home b 5205 Harrison av
Withoft Albert H mngr P. F. Collier & Son rms 469 21st
Withoft Clarence W shipping clk r 518 27th
Withrocks Anthony lab r 354 Henry
Withrow Walter N mach Osen & Hunter Auto Co of Oakland r 179 Vernon ter
Witkin Jesse (L Witkin & Son) r 1154 7th
Witkin Louis (L Witkin & Son) r 1154 7th

WITKIN L & SON
Dealers in Hardware Kitchen Utensils Paints Window Glass and Shades 1174 7th Phone Okld 8702

Witson see Whitson
Witt Andr baggageman r rear 401 Market
Witt Anna C (wid Claus) r 2004 23d av
Witt Bernard lab r 1448 11th
Witt Donald M tmstr Santa Fe Exp & Draying Co r 2216 Vicksburg av
Witt Fred H timekpr rms 520 9th
Witt Henry cond S P Co r 1448 11th
Witt Henry B trav salsn r 1140 12th
Witt Jos H clk b 170 Pearl
Witt Mrs Martha r 170 Pearl
Witt Mary (wid Andr) r 520 Kirkham
Witt Max foreman b 2941 Myrtle
Witt Milton fireman b 1414 8th av
Witt Mina C steno b 1219 Adeline
Witt Oscar H salsn b 792 30th
Witt Otto rms 328 Jefferson
Witt Walter W clk L N Cobbledick Glass Co b 170 Pearl

NORTH GERMAN LLOYD S. S. CO
Carries Passengers to ALL PARTS OF THE WORLD by its Own Steamers
INDEPENDENT TOURS AROUND THE WORLD
Good for 2 Years—Price $600.00 Up—Firstclass Throughout
250 Powell Street, San Francisco
Near Geary St. and St. Francis Hotel
ROBERT CAPELLE General Pacific Coast Agent

E. N. TAPSCOTT
Successor to HENDERSON and TAPSCOTT
215-216-217-218-219
FIRST NATIONAL BANK BLDG.
REAL ESTATE SUBDIVISIONS

D. B. HUNTER
Pres. and Gen. Mgr.
Main Office and Yard
Shattuck Ave. & Oregon St.
Berkeley, Cal.
Phone Berkeley 5550

HUNTER LUMBER CO.
INCORPORATED NOVEMBER 14, 1902
Private Exchange Connecting Both Yards

VERE W. HUNTER
Secretary
Wharf and Yard
South End of
WEBSTER STREET BRIDGE
Alameda, Calif.

Witt Wm contr r 2733 School
Witte Andr tmstr H Peterson & Co r 5359 Boyd av
Witte Erna clk b 1233 97th av
Witte Wm carp r 1233 97th av
Witte Wm Jr clk b 1233 97th av
Witten see also Whitten
Witten M Bert waiter S P Co r 851 35th
Witten Nannie (wid Thos) r 425 Clifton
Witten Thos C real est 5270 Locksley av
Wittenberg Carl tmstr Salvation Army Store b 603 Webster
Wittenberg Edw W pres and mngr California Cracker Co r 472B 41st

WITTENMYER CLARA K
Dean and Sec of the Faculty Mills College

WITTER GEORGE F
Attorney-at-Law Commercial Bldg 12th and Broadway Phone Okld 3074 r 6411 Regent Phone Piedmont 3884

Witter Jean C stdt b 6411 Regent
Wittfeld Rosa (wid Arnold A) b 2432 E 15th
Wittkopf Otto mattress mkr John Breuner Co rms 791 8th
Wittman Arthur R shipping clk de Fremery-Cadman Material Co r Ala
Wittman Mrs Mary r 628 Jefferson
Wittman Walter finisher Cahn-Nickelsburg & Co rms 746 10th
Wittner Louise R housekpr 823 Washn
Wittorff Edw C driver L N Cobbledick Glass Co b 107th av cor Biggeraeu
Wittorff Henrietta phone opr b 107th av cor Biggeraeu
Wittorff John F r 107th av cor Biggeraeu
Wittschen Antoinette (wid John) r 3121 West
Wittschen Ida A steno to Civil Service Board City Hall b 3121 West
Wittschen Theo P. with Snook & Church r 3121 West
Wittusen Annie (wid Ola) r 514 West
Wittusen Wm A lab b 514 West
Witty Edw R trav salsn National Biscuit Co b 1812 Brush
Witzel see also Wetzel
Witzel Phil b 518 17th
Witzmann Edw waiter b 3714 Midvale av
Witzmann Minnie (wid Fred) b 846 32d
Wivell Wm fitter b 5231 West
Wixom Catherine (wid Wm W) r 550 24th
Wixom Elvin elec b 550 24th

WIXSON CLIFFORD
Groceries Provisions and Saloon 1401-1403 34th Phones Pied 2248 and 272 r 3267 Hollis

Wixson Ernest b 3267 Hollis
Wixson Mrs Etta S r 1474 34th
Wixson Julius S r 3267 Hollis
Wixson Robt S grocer 5669 San Pab av r 5556 Marshall
Wobbs Jennie (wid Albert) r 1011 Chestnut
Woelfel Kasia (wid Hugo) r 3927 Brown av
Woelfel Martha R music tchr b 3927 Brown av
Woelfl Alois lab r 5370 James av
Woelflin Wm baker r 3332 E 17th
Woerner see also Warner and Werner
Woerner Jacob r 2821 Grove
Woerner Jacob C meatctr r 3440 Boston av
Woerner John C salsn r 429 Perkins
Woerner Lillian (wid Gustave) r 6502 E 14th
Woerner Louis E clk P O b 2821 Grove
Woerner Mrs Rose r 3440 Boston av
Woerner Walter E stage carp Ye Liberty Playhouse b 2821 Grove
Woerner Walter L stdt b 3440 Boston av
Woerz Carl b 1720 Hopkins
Woerz Eugene pedlar r 4010 35th av
Woey Hing & Co hdwe 415 Harrison
Woey King Low restaurant 708 Webster
Woey Ying Chong grocers 315 5th
Wohlberg Jerome (Wohlberg & Garaventa) r 210 5th
Wohlberg Joel painter J Llewellyn Co
Wohlberg & Garaventa (J Wohlberg & S Garaventa) tailors 1208 23d av
Wohlers Adolph boilermkr r 730 Chester
Wohlfrom John G mach r 563 28th
Wohlfrom Jos P pres Union Machine Wks r 238 12th
Wohluter John F mngr Coupe Ambulance Co r 593 27th
Wojcik Stenly r 878 Isabella
Woland Clair timekpr b 3046 Frtvl av
Woland Mrs Dora r 3046 Frtvl av
Wolchow Albert brklyr r 2503 E 16th
Wolchow Pearl machhd Amer Goldy Stopper Co b 2503 E 16th
Wolcott see also Walcott
Wolcott Adelaide E phone opr b 17 8th
Wolcott Florence M phone opr b 17 8th
Wolcott Florence steno b 454 36th
Wolcott Harlow E real est 1130 Bway r 454 36th
Wolcott Mrs May r 17 8th
Wolcott Victoria (wid Uriah S) r 1790 10th
Wold see also Walde and Whald
Wold Albert R mach Union Gas Eng Co b 2230 E 14th
Wold Andr watchman r 138 Adeline
Wold Edwin J watchmkr H W Kleinbenroich r 1646 7th av
Wold Edwin M salsn b 212 24th
Wold John T millwright r 916 E 24th
Wolden see also Walden
Wolden Syver lab rms 709 Franklin
Woldman Frank dockhd Moore & Scott Iron Wks r 1170 5th
Woldt Geo b 1407 11th av
Woldt Gertrude clk b 1407 11th
Woldt Katherine (wid Herman) r 1407 11th av
Wolf see also Wolff Woolff and Wulf
Wolf Albert bartndr John Nufer r 801 E 12th
Wolf Albert M (Wolf & Wheat) 695 31st
Wolf A Maye bkpr Horwinski Co r 392 Santa Clara
Wolf Mrs Bertha real est b 182 11th
Wolf Carl F cond S F-O T Rys r 5722 Tel av
Wolf Mrs Harriett r 5821 Lawton av
Wolf Herbert stdt b 712 Walker av
Wolf H lab rms 303 9th
Wolf Jos broker r 712 Walker av
Wolf Julius H G eng r 265 23d
Wolf Max salsn Park Shoe Co r Ala
Wolf R Bruno musician Pantages Theatre r 1815 Chestnut
Wolf Wm carp r 1278 66th
Wolf Wm janitor r 596 37th
Wolf Wm H (Wolf & Sons) r S F

ANDREW WHELTON San Leandro, Cal.
REAL ESTATE
LOANS NEGOTIATED
INSURANCE
Office Phone: San Leandro 33 J
Residence Phone: Farmers 22 F. 14, Hayward

THE MERCHANT'S COLLECTION AGENCY., Inc.
BAD DEBTS
INSURANCE BUILDING
311 CALIFORNIA ST. SAN FRANCISCO
PHONE KEARNY 4021

TRUMAN UNDERTAKING CO.
2935 TELEGRAPH AVENUE
S W COR 30TH ST
PHONE OAKLAND 5085
OAKLAND, CAL
1919 MISSION STREET
BET 15TH AND 16TH
PHONE MARKET 109
SAN FRANCISCO, CAL.

Wolf & Sons (W H Wolf) produce 53, 12th
Wolf & Wheat (A M Wolf J M Wheat) tailors 1515 San Pab av
Wolfe Annie S (wid Albert L) r 532 34th
Wolfe Ernest W cement wkr r 3947 Vale av
Wolfe Mrs Estella r 1280 7th
Wolfe E r 2201 Harrison
Wolfe Geo F wharfinger A T & S F Ry r Adams wharf cottage
Wolfe Louis B carp r 3016 Minna
Wolfe Louis G mngr r 906 Rose av Pied
Wolfe Max M carp r 3934 Angelo av
Wolfe Minnie M b 3947 Vale av
Wolfe Norris waiter b 1280 7th
Wolfe Rollin E pressman Oakld Tribune r 3947 Vale av
Wolfe Richd L clk Shattuck-Edinger Co r 558½ 35th
Wolfe Thos waiter b 1280 7th
Wolfe Wilbur D grocer 1706 Market
Wolfenden Andr M tchr Franklin School b 648 E 17th
Wolfenden Eliza (wid Edw) r 1009 Kennedy
Wolfenden Jas lineman r 425 19th
Wolfenden Jas F with Klink Bean & Co r 2644 Wakefield av
Wolfenden Katherine tchr b 1009 Kennedy
Wolfender Martin rms 626 12th
Wolfert Hulda (wid Geo) r 2841 E 10th
Wolff see also Wolf Woolf Wulf
Wolff Anna r 1409 50th av
Wolff Aug tailor b 695 31st
Wolff Aug W whol liquors 3458 E 14th r 1227 37th av
Wolff Chas W clk Phillip & Phillip r 3461 Boston av
Wolff Edmund U clk A W Wolff b 1227 37th av
Wolff Edw express r 2602 Adeline
Wolff Elizabeth (wid Ernest) b 471 44th
Wolff Fred W clk A W Wolff b 1227 37th av
Wolff Hugo driver Motor Parcel Del r 3332 E 17th
Wolff Oscar A millhd Cal Stand Planing Mill Co r 3332 E 17th
Wolff Theo watchmkr J W Sharpe r 433 41st
Wolff Wm janitor Maryland Apts r 596 37th
Wolff Wm M solr rms 1563 Franklin
Wolfin Wm baker r 3332 E 17th
Wolfling Mary E (wid Michael J) r 554 Oakld av
Wolford Chas H marine eng r 245 Moss av
Wolfrom Annie (wid Wm) b 422 E 7th
Wolfrom Geo hlpr Oakld Box Factory r 422 E 7th
Wolfrom Josephine stitcher Cahn Nickelsburg & Co b 422 E 7th
Wolfrum Christian r 3270 E 14th
Wolfskill Barnett M pkr r 1921 51st av
Wolfsohn Milton rms 412 10th
Wolkenhauer Ernest A r 3845 Rose av
Wollam Bert D painter rms 2139 E 24th
Wollard Wm H emp S P Co r 1104 Market
Wollaston Fred K mngr W W Montague & Co r 1384 E 31st
Wollbrandt Aug E plumber West Coast Soap Co Inc r 3530 Brookdale av
Wollenmann Aug r 881 22d

ROCK RIDGE
PROPERTIES
TAYMANCE
REAL ESTATE COMPANY, Agents

Wollendale Apartments 1546 Alice
Woller Wm F stdt b 664 24th
Wollesen Hans brkmn S P Co r 2717 Grove
Wollin Isaac r 170 10th
Wollitz Chas A hlpr S P Co b 1650 82d av
Wollitz Elma W milliner b 1650 82d av

WOLLITZ ERNEST A
(Successor to Henry Evers) Funeral Director and Embalmer Hacks Furnished for all Occasions 1935 Webster Phone Oakld 284.

Wollitz Oscar J carp S P Co r 1650 82d
Wollitz Wm F r 467 23d
Wolowitch Chas jeweler 1205 23d av
Wolten C S pres Western Land & Inv Co Corporation 357 12th
Wolter see also Walter Walther and Welter
Wolter Addie E b 6524 Dana
Wolter Emma b 1243 13th av
Wolter Ernest waiter rms 929 Jefferson
Wolter Geo C cond S F-O T Rys r 622 48th
Wolter Herman musician b 1243 13th av
Wolter Reimer saloon r 1243 13th
Wolters see also Walters and Walthers
Wolters Frank E plumber Pac Gas & Elec Co r 6225 Fairview way
Wolters Sophia phone opr b 6435 Harmon av
Wolven Theo F meatctr P Baker & Son rms 1441 Franklin
Wolverton Mrs Ella mngr Weilbye Apts r 1805 Tel av
Wolverton Peter watchman Cal Extraction Co r 3019 Adeline
Wolverton Walter h 1805 Tel av
Woman's Exchange Mrs N S Easley supt 573 14th
Womble Geo lab r 2018 E 24th
Wondoner Chas B porter b 1111 Willow
Wondra Geo J clk r 1475 34th av
Wong Chas phys 2736 E 14th
Wong Effie phone opr b 535 Harrison
Wong Fook Yee Chinese mdse 712 Alice
Wong Loy Ock restaurant 522 16th
Wong Shue Nin herbs r 826 Harrison
Wong Yow cigars 719 Webster
Wood see also Woods
Wood Aaron r 3222 E 12th

WOOD AL & BRO
(Alfred and Chas N) Painters and Decorators Paints Oils and Wall Papers 922 Broadway Phone Oakld 281

Wood Albert L salsn r 5548 Tel av
Wood Alfred (Al Wood & Bros) r 2840 Grove
Wood Alfred Jr colr Al Wood & Bros r Bkly
Wood Alvah G contr r 2557 San Pab av
Wood Ann M (wid Oral) b 476 Hardy
Wood Arthur G r 2423 11th av

California Corrugated Culvert Co.
AMERICAN INGOT IRON
PIPE
ROOFING AND SIDING
IRRIGATION SUPPLIES
WIRE FENCING
PHONE BERKELEY 5420

ackson Furniture Co.
THE DIGNIFIED CREDIT STORE
LAY STREET, Bet. 13th and 14th, OAKLAND, CAL.
Globe Wernicke SECTIONAL BOOK CASES

PACIFIC FUEL & BUILDING MATERIAL CO.

1427 BROADWAY, OAKLAND
AT THE SIGN OF THE BRASS COAL HOD
COAL, WOOD, BUILDING MATERIAL
PRIVATE EXCHANGE, OAKLAND 770 — CONNECTING ALL DEPARTMENTS

Wood Arthur J insptr r 2129 24th av
Wood Miss A R tchr Okld High School r Bkly

WOOD BEN
Horse Dealer and Breaker 853 40th Phone Pied 2519 (take Grove st car)

Wood Benj B searcher of records Ala County Abstract Co r 4008 Woodruff av
Wood Bessie J undertaker 1955 Tel av
Wood Carl shademkr r 6525 Raymond

WOOD CARL F
Attorney-at-Law 44 Bacon Bldg r Livermore

Wood Chas brewer b 2129 24th av
Wood Chas B tmstr Street Dept r 1815 Shorey
Wood Chas H carp r 599 30th
Wood Chas L r 2532 E 23d

WOOD CHAS M
Salsn Laymance Real Estate Co r 851 52d

Wood Chas N (Al Wood & Bro) r 570 25th
Wood Miss Charlie LeMay b 2532 E 23d
Wood Chester E plumber b 7611 Hamilton
Wood Chester F Ry Postal clk r 1725 90th av

WOOD C H
Horse Dealer and Breaker 853 Tel av Photo Supplies 1305 Washington Phone Okld 4584 r 169 Santa Rosa av

Wood Duncan P trav salsn r 617 59th
Wood Edith L (wid Eugene) r 822 Brush
Wood Edw J adv agt r 5923 Brown
Wood Edwin M plasterer r 7611 Hamilton
Wood Elizabeth (wid Stiles) b 738 14th
Wood Ella stdt b 2222 9th av
Wood Ellis E dept mngr Geo W Austin r 376 Ellwood av
Wood Eva (wid Norman) dressmkr b 1444 Franklin
Wood Everett I carp b 7611 Hamilton

WOOD E K LUMBER CO
Geo B Waddell Mngr Frederick cor King Phone Merritt 112 (See right top lines)

Wood Frank surv b 628 Sycamore
Wood Frank H optician C H Wood b 1312 Myrtle
Wood Frank J b 1211 E 23d
Wood Frank L asst mngr r 3430 4th av
Wood Fred mech b 943 53d
Wood Fred C stdt b 66 Hamilton pl

WOOD FRED T
(Mutual Realty Co) r 157 Lake av Phone Pied 6623

Wood Fred W clk M J Keller Co r 814 Castro
Wood Galen A civ eng r 887 Arlington av
Wood Geo Salvation Army r 66 Hamilton pl
Wood Geo C clk b 4111 Gilbert
Wood Geo F draftsman b 588 55th
Wood Geo W millinery r 432 E 17th
Wood Grace phone opr b 599 Jones
Wood Grace A stdt b 1431 47th av
Wood Grace E steno Geo W Austin b 836 6th av
Wood Grace R emp Muller Bros r 934 7th
Wood Harley E rms 825 12th
Wood Harold I asst eng Co Surveyor r 102 E 15th
Wood Harold L builder r 2300 Seminary av
Wood Harry C brkmn S P Co r 2150 50th
Wood Harry W r 1724 E 14th
Wood Hart archt r 112 El Cerritto av
Wood Hazel B rms 1901 Franklin
Wood Hazel E b 3629 Pied av
Wood Helen V b 297 Garland av
Wood Henry H r 3629 Pied av
Wood Henry J miner r 9644 D st
Wood H metal wkr Geo Burrow r 722 Washn
Wood Mrs H S r 1901 Franklin
Wood Jas painter r 814 West
Wood Jas P car opr S F-O T Rys r 2222 9th av
Wood Jas carp r 1431 47th
Wood Jas B phys r 6002 San Pab av
Wood Jas F bkpr r 829 33d
Wood Jas G tmstr E K Wood Lbr Co
Wood Jennie M mngr Okld Plaiting Wks 612 14th
Wood John tmstr Nylen & Urey Bros
Wood John plasterer r 5347 Boyd av
Wood John clk S P Co r 2557 Grove
Wood John H miner r 9644 D st
Wood John Manufacturing Co Jas Hambley mngr water heaters 331 Cypress branch 1540 Bway
Wood John N clk r 3825 Division
Wood John R trav salsn rms 160 E 14th
Wood John T bkpr r 817 33d
Wood John W transitman City Eng r 318 24th
Wood Katherine stdt Mills Coll
Wood Lewis N with Bowman Drug Co rms 202 E 12th
Wood Mrs Lillian r 816 14th
Wood Low (wid Jas) r 3602 Adeline
Wood Lucy A (wid Geo A) r 4111 Gilbert
Wood Lucy C b 3028 Tel av
Wood Lulu D b 3028 Tel av
Wood L Bruce photr 509 16th r 4625 Market
Wood L Danl ins 470 9th
Wood Mabel A clk F Thomas D & C Wks r Bkly
Wood Mabel (wid Fred R) b 697 30th
Wood Maggie (wid Chas) b 1642 13th av
Wood Marie C clk Okld Lamp Wks b 172 Chase
Wood Martha phone opr b 599 Jones
Wood Martha (wid Emerson) r 599 Jones
Wood Mary clk b 609 16th
Wood Mary J phys r 139 12th
Wood Mervin H hlpr Pac Gas & Elec Co r 2235 9th av
Wood Myron W r 331 Highland av
Wood Myrtle b 3629 Pied av
Wood Oswald R lawyer 812 Bway r 83 6th av
Wood Percy A lawyer r 114 Greenbank a
Wood Peter J clk b 644 62d
Wood Ralph P acct r 724 39th
Wood Robt C wheelwright F W Wheele r 836 6th av
Wood Roy clk b 1431 47th av
Wood Roy E real est r 6460 Benvenue a
Wood Roy L clk Rabjohn & Morcom Ala
Wood Ruth A stdt Mills Coll
Wood Ruth W stdt Mills Coll
Wood Saml elec b 835 53d
Wood Saml solr rms 1109 Webster
Wood Simeon carp rms 1615 Bway

Peart & Elkington
AUTO SUPPLIES—TIRES—VULCANIZING
"WHEN OUR RETREADS ARE WORN OUT, THEIR COST HAS BEEN FORGOTTEN"
All Makes Of Tires Repaired
1716 Telegraph Ave., 1715 Broadway, OAKLAND
Phone Oakland 597
2133 University Ave., BERKELEY
Phone Berkeley 6974
42 Van Ness Ave., SAN FRANCISCO

For Halftone Engravings and Cuts from Line Drawings
SEE THE
Standard Photo Engraving Co. 263 TWELFTH ST. OAKLAND

PHOENIX FLOUR THE WHITEST THE BEST ASK YOUR GROCER

Wood Stanley S foreman r 2903 Grove
Wood Sterling C eng S P Co r 1772 Chase
Wood Stiles M salsn Maxwell Hdw Co r 738 14th
Wood Susan J (wid Benj J) b 429 Bellevue av

WOOD S N & CO
D H Green Mngr Manufacturers and Retailers of Wearing Apparel for Men Women and Children Washington nw cor 11th Phone Oakld 660

Wood The furn rooms 419 12th
Wood Thos police r 1817 Shorey
Wood Victor rms 732 14th
Wood Walter painter Al Wood & Bro r Bkly
Wood Walter r 2936 Filbert
Wood Walter A draper r 1312 Myrtle
Wood Walter J tmstr r 9826 E 14th
Wood Webster r 139 Grand av
Wood Wm clk rms 1214 Bway
Wood Wm lawyer r 4217 Webster
Wood Wm A elec b 5709 Dover
Wood Wm A pipe ftr b 1642 13th av
Wood Wm E stdt b 297 Garland av
Wood Wm H clk F M Teass r Bkly
Wood Wm M salsn Mutual Realty Co r 3213 Filbert
Wood Wintler W rubber r 888 Isabella
Wood W L clk Taft & Pennoyer Co r 2910 Newberry
Woodall Chas D lab r 426 Park av E Oakld
Woodard see also Woodward
Woodard Edgar W mngr Bay Counties Realty Co r 2645 13th av
Woodard Jas r 673 15th
Woodard Jay G mach Am Mach Wks r S F
Woodard John F searcher Leckie—Abraham Title Co r 3746 Emerson
Woodbridge Sophia (wid Harvey B) r 850 34th
Woodburn Chas G (Calorl & Woodburn) r 604 E 8th
Woodburn Paul E contr-bldr r 3965 Greenwood av
Woodbury Bertha M clk C A Kirsch r 3904 Tel av
Woodbury Chas author r 1428 Brush
Woodbury Chas E mach r 3904 Tel av
Woodbury Clarence clk b 1428 Brush
Woodcock Ethel stdt Heald's Bus Coll b 3205 Brookdale av
Woodcock Everett F appr W P Ry b 3205 Brookdale av
Woodcock Frank foreman Burnham-Standeford Co r 387 60th
Woodcock John jeweler 793 7th
Woodcock Lucile indywkr New Method Lndy rms 1086 41st
Woodcock Newton J waiter S P Co r 3715 E 12th
Woodcock Stephen E mach Pac Gas & Elec Co r 2525 E 16th
Woodcock Thos instr Alex Stewart b 3715 E 12th
Woodcock Wm N millhd r 3205 Brookdale av
Woodd John C elec r 2011 E 16th
Woodfield Mrs Mamie b 892 Grand av
Woodford Frank L grocer 4838 Melrose av
Woodford Geo L agt b 2554 E 16th
Woodhall Thos E mngr r 5330 Miles av
Woodhams Henry F b 206 Perkins
Woodhams Irene B (wid Maurice) r 1717 Frtvl av
Woodhead Peter mach b 663 10th
Woodhouse Wm J brkmn S P Co r 1553 7th
Woodland Chas waiter 475 8th b 1167 same
Woodley Mrs Ann b 393 45th
Woodley Henry dep Sheriff r Bkly
Woodman Frank baker r 518 Pine
Woodman Fred H salsn Realty Bonds & Finance Co r 738 14th
Woodman Thos A imbr wkr r 858 Arlington av
Woodmansee Ralph C traffic chief Pac T & T Co b 6386 Hillegass
Woodmansee Selena G (wid John L) r 6386 Hillegass
Woodmen of the World Alameda Co Extra Commn 1705 San Pab av
Woodmen of the World Athens Camp No 457 1705 San Pab av
Woodmen of the World Hall 9036 14th
Woodroffe Wm F lab r 3714 Quigley
Woodrouff Henry H janitor r 637 45th
Woodruff Harriet S (wid Erastus) r 810 60th
Woodruff Jas packer r 3328 Maple av
Woodruff Mary A (wid Chas B) b 654 66th
Woods see also Wood
Woods Alex B r 678 38th
Woods Arthur E carp r 1709 89th av
Woods Arthur J carp b 626 59th
Woods Arthur V plasterer r 1111 5th
Woods Arthur V porter r 1375 12th
Woods Benj V repr r 330 45th
Woods Chas news agt Brown News Co r Bkly
Woods Chas H eng r 1932 90th av
Woods Chas J carp b 6439 Raymond

WOODS CO THE
(Wm H Woods) Feed Fuel and Poultry Supplies 3734 E 14th Phone Merritt 176

Woods Duncan carp b 670 52d
Woods Mrs Elizabeth b 393 45th
Woods Mrs Emily M r 1240 60th av
Woods Erle tchr Pub Schools
Woods Evelyn L clk W J Woods b 5931 Fairview way
Woods Frank b 3601 Tel av
Woods Frank P chainman city eng r 628 Sycamore
Woods Geo clk P Guigan b 3984 Howe
Woods Geo pres Panama Bldg Materials Co r 3840 King
Woods Geo F clk r 3326 E 10th
Woods Geo F Jr salsn b 3326 E 10th
Woods Geo H miner r 3894 Howe
Woods Mrs Helen r 3430 Laurel av
Woods Henry B b 579 Walsworth av
Woods Irma steno b 628 Sycamore
Woods Jas driver Hayselden & Farley Co
Woods Jas P clk b 843 52d
Woods John carp r 3121 E 27th
Woods John B clk W R Rideout Co r 1215 Willow
Woods J Frank foreman r 707 53d
Woods Marian A clk W J Woods b 5931 Fairview way
Woods Mrs Mary B r 5257 Lawton av
Woods Max r 1256 E 12th
Woods Mervin mach b 2235 9th av
Woods Nora W steno b 619 59th
Woods Philomen E b 585 38th
Woods Robt b 1714 Franklin
Woods R Robt pumper Pac States Ref Co r 3408 Floyd av

USE PEACOCK ROCK SPRINGS COAL FOR GRATE AND RANGE FURNACE
SALT LAKE GAS COKE

MUTUAL REALTY CO. 475 11th ST., OAKLAND PHONE OAKLAND 7840
LOTS AND HOUSES ON EASY TERMS

L. E. GRIMM

REAL ESTATE SALES AND EXCHANGES

Phone Lakeside 263 — 1550 BROADWAY

Yager Sheet Metal Co.

SHEET METAL WORK
COAL FURNACES INSTALLED

HOT BLAST GAS FURNACE
HEATS 5 ROOMS
1 HOUR FOR 10c

PHONES Piedmont 670
A 2334

Chestnut St.

METAL STAMPING AND ORNAMENTS
PATENT CHIMNEYS

Woods Schuyler E emp Pac T & T Co b 1240 60th av
Woods Sterling eng r 1718 Chase
Woods Thos A supt W F & Co Exp r Bkly
Woods Thos J clng and dyeing r 4120 Manila av
Woods Ulysses metal wkr r 174 6th
Woods Walter J r 533 23d
Woods Webster waiter rms 1234 8th
Woods Wm janitor Blake & Moffitt bldg r S F
Woods Wm sec Mervy-Elwell Co r S F
Woods Wm salsn b 775 16th
Woods Wm F police r 2172 E 24th
Woods Wm H (The Woods Co) r 5831 Fairview way
Woods Wm J dry goods 4574 E 14th r 5931 Fairview way
Woods W G lab S P Co r 6106 Harrington av
Woodside Geo H (Woodside & Grant) r 1691 24th av
Woodside Mary (wid Jos) b 2116 E 16th
Woodside & Grant (G Woodside & E Grant) barbers 504 16th
Woodson Henry janitor S P Co r 1032 57th
Woodward see also Woodard
Woodward Alice nurse Merritt Hospital
Woodward Rev Arthur J missionary r 729 Willow
Woodward Cimerole r 679 31st
Woodward Clara E emp Pac Manifolding Bk Co b 1050 57th
Woodward C L bkpr Pac Gas & Elec Co r 205 Athol av
Woodward Mrs Dora E grocer 1050 57th
Woodward Edwin W real est 926 Bway r 1943 41st av
Woodward Elmer D salsn R N Burgess Co r Bkly
Woodward Eva nurse Aeropolis Sanitarium
Woodward Mrs Frances r 25 Laurel av
Woodward Frank brass finisher r 1538 13th av
Woodward Frank J b 1538 13th av
Woodward Frank H salsn r 827 14th

WOODWARD FRANK J

Investments 703-704 Okld Bank of Savings Bldg Phone Okld 2890 r Bkly

Woodward Frank O elec r 562 47th
Woodward Fred A paying teller First Trust and Sav Bank r Bkly
Woodward Mrs F b 470 Chetwood
Woodward Geo C tel opr r 584 Chetwood
Woodward Geo F (Success Mach Shop) r 1050 57th
Woodward Rev Geo K r 1069 85th av
Woodward Harry mngr industrial dept G W Power Co r 827 14th
Woodward Herbert millhd Burnham-Standeford Co r 842 32d
Woodward H Roland civ eng r 474 Chetwood
Woodward John r 679 31st
Woodward May D emp Pac Manifolding Bk Co b 1050 57th
Woodward Robt T eng r 842 32d
Woodward Robt T Jr pipeftr b 842 32d
Woodward Thos A millhd Cal Stand Planing Mill Co r 858 Arlington av
Woodworth see also Wadsworth
Woodworth Mrs A B clk Leckie-Abraham Title Co r 1629 Filbert
Woodworth Elmer D painter S F-O T Rys b 1234 10th av
Woodworth E E disp S F-O T Rys r 332 E 21st
Woodworth Jas flagman S F-O T Rys r 628 20th
Woodworth Jas L r 1528 12th av
Woodworth John D painter b 1528 12th av
Woodworth Noel D organizer b 530 Jones
Woodworth Percy W carp r 1028 61st
Woody Hiram L brkmn S P Co r 844 Linden
Woolbert Geo B r 6016 Harwood av
Weoldridge Edw (Wooldridge & Schluter) r 2004 18th av
Wooldridge Henry E stdt St Mary's Coll b 2004 18th av
Wooldridge Perry mach r 3701 Brown av
Woolridge & Schluter (Edw Woolridge Wm Schluter) comn 3515 Peralta
Wooley M Louis clk r 751 Wesley av
Woolf see also Wolf Wolff and Wulff
Woolf Emma bkpr Kohler Bros, r 7 Third av ct
Woolf Geo W asst supt West Coast Life Ins Co rms 1423 Alice
Woolford Marion C chf usher Pantages Theatre r 618 14th
Wooll Chas L mech eng r 48 Eucalyptus rd
Woolley John J (Brennan & Woolley) r 2209 Tel av
Woolley Lloyd A surveyor b 1424 8th av
Woolley Louis H rms 1111 Center
Woolley Louise A (wid Benj F) b 414 36th
Woolley Mrs L F clk H C Capwell Co r 1112 Peralta
Woolley Wm L mach S P Co r 1224 8th av
Woolly Alice phone opr b 1527 Tyler
Woolmington Dayton G cond S F-O T Rys r 4903 Tel av

WOOLNER BEN F

(Gibson & Woolner) and City Attorney r Key Route Inn

Woolrich Edw r 808 Pine
Woolridge see Wooldridge
Woolsey Audubon J dep Co Clk r 576 66th
Woolsey Harold B b 126 Boulevard pl
Woolsey Jas B r 568 66th
Woolsey John R r 126 Boulevard pl
Woolsey John W plumber r 521 62d
Woolsey J Homer b 126 Boulevard pl
Woolsey Leon H b 126 Boulevard pl
Woolsey Philip S mngr b 568 66th
Woolsey Walter D real est b 568 66th

WOOLSEY WALTER P

Vice Pres Leckie-Abraham Title Co r 2230 Woolsey Bkly

Woolworth Chas A bkpr J J Humbert r Arcade Hotel

WOOLWORTH F W CO

S Kapstein Mngr 5-10 and 15 Cent Stores 1115-1119 Washington and 1006-1008 Broadway W J Meyers Mngr

Woomer Wm J ydmn S P Co rms 529 8th
Wooten Carl A appr S P Co r Bkly
Wooten Claude S pres Western Land & Inv Co r Bkly
Worburg Mrs Elizabeth r 1218 7th

This DIRECTORY is ALWAYS PRINTED by the JOB PRINTING DEPT. OF THE TRIBUNE

Largest and Finest Plant in Oakland

Prices Lowest Work the Finest

CORRECT..... STATIONERY

Engraved Cards
Wedding Invitations
Stationery :: Stamping

Smith Bros.
472-474 13th St.
Bet. Broadway & Washington Sts.

Worden Clinton R Natl Pharmacy Co b 464 Orchard
Worden Mrs Elizabeth T bkpr M T Minney Realty Co b 3605 13th av
Worden Mrs Emily J b 276 Mountain av
Worden Gladys M vocal tchr 1512 Bway
Worden Helen b 464 Orchard
Worden Henry D bkpr Central Natl Bank r 3906 13th av
Worden Saml A clk b 6027 Grove
Worden Wm W pres Natl Pharmacy Co r 464 Orchard
Workman Frank lineman Pac T & T Co r 523 Jones
World The (Socialist Weekly) H C Tuck Editor 581 13th
World Thos G tmstr r 912 Magnolia
Worley see also Werle
Worley Amelia D (wid Henry H) b 588 27th
Worley Edgar P colr S F-O T Rys r 1011 45th
Worley Frank B carp r 3819 West
Worley Harry F phys 274 Bacon bldg r 1075 53d
Worley Wm lndy wkr White Star Lndy
Worman O T switchman S P Co r 1226 7th
Wormell Ulysses C clk S F-O T Rys r 1969 86th av
Wormwood Jennie F clk b 862 55th
Wormwood Lewis A r 862 55th
Worrall Alfred r 3234 Brookdale av
Worrall Frank adv agt r 2416 Valdez
Worrall Harry poultry b 3234 Brookdale av
Worrall Henry H salsn Western Merc Co r 632 22d
Worrall Jeremiah P r 3418 School
Worrall John r 1346 85th av
Worrall John H clk Owl Drug Co b 632 22d
Worrall Kate phone opr b 632 22d
Worrall Norah clk b 3234 Brookdale av
Worsham Elwood clk Sunset Grocery Co r 2851 West
Worsham Hazel K instr M T and Coml High School r 812 7th av
Worsham Mrs Inez A opr Gold Medal Waterproofing Co r 8127 7th av
Wort Weslie E stdt Mills College
Worth see also Wuerth
Worth Edw C with Bowman Drug Co r 565 Sycamore
Worth Eugene clk r 815 36th av
Worth Henry (Norsworthy & Worth) r 2513 San Uab av
Worth Louise H (wid Edmund) b 6432 Colby
Worth Ryder arts Y M C A r Bkly
Worthen Mrs Lucy E tchr r 557 Montclair av
Worthen Mrs Susie S b 557 Montclair av
Worthing Barbara (wid Nathan) b 1536 Market
Worthing Ida clk E E Walley r 1536 Market
Worthing Ira timekpr S P Co b 1536 Market
Worthington Alex C cond r 740 54th
Worthington Andr solr r 565 42d
Worthington Arnold V mach b 1389 64th av
Worthington Benj bkpr b 565 42d
Worthington Chas A lab r 1389 64th av
Worthington Ellis bridge bldr b 764 18th
Worthington Eva L (wid Alex C) forelady The Toggery r 2426 Boyd av
Worthley Chas T clk E K Wood Lbr Co r 2141 E 15th
Wortman Frank reprmn C F Salmonson b 1612 50th av
Wortman Noah lab r 1612 50th av
Wortz Robt R journalist Okld Enquirer r 2711 10th av
Wo Sang & Co poultry 121 Harrison
Wosnak Edw A cond S P Co r 849 7th av
Wosnak Otto H cond S F-O T Rys b 849 7th av
Wotten see also Wootten
Wotton Ernest M sec r 2218 Hopkins
Wragney Edw lab r 1459 13th
Wramplemeier Henry salsn Realty Bonds & Finance Co r Bkly
Wray J A r 3839 Clarke
Wray Robt B copyist Co Recorder r 518 8th
Wray Mrs Rose B b 3425 Pied av
Wrebe Damasi (wid Roque) b 3561 Custer
Wreford Ethelbert A baker W Marshall r Bkly
Wreidt Mrs Minnie rms 1002 7th
Wren Edw J supt whse John Breuner Co r 739 61st
Wren Geo F clk Larson's Cash Grocery b 1293 76th av
Wren Hubert C cleaner J A Lockie rms 669 37th
Wren Jas U carp b 1293 76th av
Wren John B carp r 1293 76th
Wren John W carp b 1293 76th
Wren Lola clk H C Capwell Co b 1293 76th av
Wren Mabel stdt Mills College
Wrench Cora A clk Pig'n Whistle Co b 5657 San Pab av
Wrench Geo C optician Davis-Elfen Optical Co b 5657 San Pab av
Wrench Jas B tailor 5627 San Pab av
Wrench Jas H tailor Jas B Wrench b 5657 San Pab av
Wrenn Arthur E lab r 1332 87th av
Wrenn Claude R piledriver r 3512 Suter
Wrenn Emmett F carp r 3202 35th av
Wrenn Gertrude wrapper Taft & Pennoyer Co b 3202 35th av
Wrigglesworth Orville W clk F J Petty r 1002 E 16th
Wright Mrs Agnes E r 857 Arlington av
Wright Albert G eng S P Co rms 811 Clay
Wright Albert M watchman Pied Art Gallery r 2313 Grove
Wright Alfred r 468 24th
Wright Alice (wid Herbert) r 1812 Brush
Wright Alice G b 291 Athol av
Wright Alvin O dentist 405 Okld Bank of Savings Bldg r 451 36th
Wright Angie L emp Taft & Pennoyer Co b 574 8th
Wright Annie (wid Matthew) r 3458 Hannah
Wright Arch M jeweler r 620 58th
Wright Ariel b 857 Arlington av
Wright Arthur stdt b 1707 Grove
Wright Arthur A real est r 824 E 19th
Wright Arthur B appr Santa Fe Ry r 2373 San Pab av
Wright Arthur E foreman Standard Oil Co r Y M C A
Wright Ausion H trav salsn r 1430 37th av
Wright A Barnes stdt b 521 Merrimac

Maxwell
The Glidden Tour Winner

The Maxwell Automobile
A. C. HULL, Oakland Distributor
S. E. COR. TWELFTH AND OAK STREETS
PHONE OAKLAND 1333

American
Touring
Champion

RICHMOND ANNEX
Telephone Oakland 411

LOTS 5.00 A MONTH AND UP
SEE E. J. HENDERSON
305-311 First National Bank Bldg.
OAKLAND, CAL.

Frankfort General Insurance Co.
LIABILITY—BURGLARY—PERSONAL ACCIDENT
WALTER A. CHOWEN, General Agent
340 Sansome St., San Francisco—Bacon Bldg., Oakland—Atchison Bldg., Berkeley

Ranch Subdivision Farm Lands
City Property and Homes
Renting and Leasing
Insurance Investments and Loans
GUNN REALTY CO.
402 12th St. Oakland, Cal.
Telephone OAKLAND 19

Wright Barbara (wid Edw) r 774 3d
Wright Benj propr Wright House r 2141 Tel av
Wright Benj F contr-bldr 1320 86th av
Wright's Billiard & Pool Palace Sid Smith mngr 422 13th
Wright Carey T tchr High School
Wright Carol W stdt b 2603 Orange av
Wright Cecil C clk b 1430 37th av
Wright Chas r 2124 19th av
Wright Chas lab 417 Castro
Wright Chas salsn F B Peterson r Ala
Wright Chas B salsn rms 1430 37th av
Wright Chas C contr 682 Sycamore
Wright Chas F passgr agt r 34 Highland av
Wright Chas W baggageman r 1212 34th av
Wright Chas W salsn r 367 49th
Wright Claude emp Pac T & T Co rms 644 12th
Wright Clinton F molder United Eng Wks (Ala) r 1215 26th av
Wright Curtis Jr mngr r 6436 Benvenue av
Wright Mrs C La Verne phys 2122 69th av
Wright David V W clk r 2029 Myrtle
Wright Duncan M broker r n s Paloma av 1 e of Lerida av
Wright Earl b 542 Williams
Wright Edith E clk Lem Williams b 160 Moss av
Wright Edw A b 542 Williams
Wright Edw A preserve mnfr 3346 Chestnut r 885 36th
Wright Edw C clk P O r 964 34th
Wright Edw C eng S P Co r 1177 16th
Wright Edw T brkmn S P Co r 1028 Aileen
Wright Edwin A carp b 1104 E 19th
Wright Elbert A bkpr b 3513 West
Wright Eliza (wid John) r 1650 11th av
Wright Mrs Elizabeth M r 5438 Shafter av
Wright Elsie clk b 857 Arlington av
Wright Emily (wid Geo) r 779 5th
Wright Ernest M stdt b 2603 Orange av
Wright Ethel opr Okld Lamp Wks r 1969 85th av
Wright Ethel A clk Kahn Bros r Ala
Wright Eva M tchr Poly Bus Coll r Bkly
Wright Mrs Frances r 2530 E 15th
Wright Franklin J mngr N Y Lubricating Oil Co r 4539 Ellen
Wright Fred G colr b 771 Alcatraz av
Wright Mrs Garret D r apt 3 295 23d
Wright Geo emp S P Co r 2120 13th av
Wright Geo E solr b 774 3d
Wright Geo H grocer 5707 Shafter av r 6012 College av
Wright Geo I mining r 2619 Valdez
Wright Geo R carrier P O b 2603 Orange av
Wright Geo W min eng r 2002 69th av
Wright Gilbert janitor Playter bldg rms 1450 Bway
Wright Gordon C salsn Wm F Neary r 543 42d
Wright Grace milliner R J Wright b 5438 Shafter av
Wright Hamilton M journalist r 2516 Frtvl av
Wright Harold E elev opr Alamo Hotel
Wright Harry lab r 6423 Essex
Wright Harry L cashr U of C b 439 65th
Wright Harry L grocer 1011 7th av
Wright Harry N tailor r 2308 Tel av
Wright Henry rms 122 Bway
Wright Henry M clk W J George r 521 Merrimac
Wright House The furn rms 2144 Tel av
Wright Howard C surveyor S P Co b 160 Moss av
Wright H L patents r 2308 Tel av
Wright Iola E steno C L Decker r Bkly
Wright Jas messr S F-O T Rys b 9833 Elmar av
Wright Jas W sec and treas R W Kinney Co r Bkly
Wright Mrs Jennie milliner 625 14th
Wright Jeremiah chef r 3113 Market
Wright Jeremiah janitor P O r 542 22d
Wright Jesse R elec b 5124 West
Wright John carp b 1930 Brush
Wright John gardener b 4370 Montgomery
Wright John lab rms 1025 Market
Wright John solr C F Adams Co r 2311 Magnolia
Wright John E b 2029 Myrtle
Wright John J ship carp r 1119 E 17th
Wright John J solr b 774 3d
Wright John L r 2006 45th av
Wright John W carp r 3929 Angelo av
Wright John W carp Okld-Antioch Ry Co r 10 Glen av
Wright John W lawyer r 401 E 14th
Wright Jos S asst supt Prudential Ins Co r Bkly
Wright Josephine B (wid Chas D) b 682 Sycamore
Wright Mrs Julia (Wright & Co) r 1242 23d av
Wright Rev J Elbert pastor r 2603 Orange av
Wright Mrs J clk Taft & Pennoyer Co r 964 34th
Wright Kate clk rms 590 11th
Wright Lefa D cashr West Coast Life Ins Co b 5921 Orion
Wright Leonard E car opr S F-O T Rys r 1341 E 27th
Wright Mary (wid Thos) r 1930 Brush
Wright Mrs Mary J r 644 12th
Wright Matthew L poultry 846 35th av
Wright Maynard E mnfr r 149 Hillside av Pied
Wright M E M L (wid John E) r 2313 Grove
Wright Nellie H tchr Lafayette School b 1812 Brush
Wright Norman M steno Goodyear Tire & Rubber Co b 5438 Shafter av
Wright Oliver O expman r 1449 52d av
Wright Orson W foreman r 771 Alcatraz av
Wright Percy J lab Elec Dept S P Co r 601 25th
Wright Peter J cond S F-O T Rys r 9833 Elmer av
Wright Randall M b 774 3d
Wright Renwick B clk b 618 Alcatraz av
Wright Robt acct r 1504 Magnolia
Wright Robt J optometrist 359 12th r 830 E 17th
Wright Mrs Robt J milliner 359 12th r 830 E 17th
Wright Robt L carp r 2519 Van Alstine
Wright Roy A (Wright & Co) r 1242 23d av
Wright Roy B dentist 274 Bacon bldg r San Leandro
Wright Roy C with Joe Sizelove & Sons r 534 6th
Wright Roy R clk r 557 20th

Taft and Pennoyer Company
Oakland's Greatest Department Store Clay, Fourteenth & Fifteenth Sts.
FORTY LARGE DEPARTMENTS Telephone Lakeside 500

First National Bank Oakland Get a Safe Deposit Box $4.00 A Year Upwards

Wright Mrs Ruby C artist 521 Merrimac
Wright Ruth A dom 902 Kirkham
Wright Sadie (wid Chas W) clk Wm Mainland b 823 5th av
Wright Saml J porter Pullman Co b 821 36th
Wright Sandy W porter Pullman Co b 3279 Market
Wright Sara milliner Mrs R J Wright r 830 E 17th
Wright Sherman L clk h 5438 Shafter av
Wright Stanley H millhd r 839 19th
Wright Stuart S lawyer r 4314 Gilbert
Wright S Bruce Asst Probation Officer r 3934 14th av
Wright Terilla (wid John) r 1521 Madison
Wright Thelron clk E L Brown b 1430 37th av
Wright Thos fire dept r 698 56th
Wright Thos A agt Prudential Ins Co r 519 Newton av
Wright Thos R fire dept r 727 19th
Wright Walter G tmstr r 1527 E 14th
Wright Warren A painter r 841 51st av
Wright Wm b 1930 Brush
Wright Wm cigars 1722 7th r 1193 63d
Wright Wm clk United Iron Wks r 2158 38th av
Wright Wm A painter Stromgren & Son rms 745 28th
Wright Wm H r 5438 Shafter av
Wright Wm H (Wright & Wholey) r 5606 Taft av
Wright Wm J r 160 Moss av
Wright Wm J salsn r 5550 Taft av
Wright Wm T eng S P Co r 1882 Harmon
Wright Wm Y b 620 58th
Wright Wilmer clk Okld Photo Theater r 1119 E 17th
Wright Woodland D clk r 3850 Brighton av
Wright W E carp Moore & Scott Iron Wks r 53 28th
Wright & Co (J and R A Wright L E Cortois) painters 2345 E 14th
Wright & Wholey (W H Wright J T Wholey) automobiles 3636 Tel av
Wrigley Jas stdt b 1224 Alice
Wristen Albert plumber Carl Doell & Co rms 283 10th
Wrixon Wm P grocer 711 Harrison
Wroughton Geo rms 827 Bway
Wrubel C Marie (wid Danl) r 1420 West
Wrucke Henry lab r 786 6th
Wucher Ruth nurse 3113 Tel av
Wuelzer Benj H mach Atlas Gas Eng Co r Stege
Wuelzer E clk Taft & Pennoyer Co r 1060 28th
Wuerth see Worth
Wuerz Ethel comptometer opr H C Capwell Co b 1358 Regent
Wuescher Alfred harness mkr Fred Wuescher r 2522 E 14th
Wuescher Fred harness mkr 2522 E 14th
Wuescher Rudolph plumber b 2210 E 23d
Wugerk Stanley rattan wkr b 878 Isabella
Wuillemin Pierre M dist mngr S B Wakefield & Co r Broadmoor
Wulbern Martin E mach Stndrd Gas Eng Co r Bkly
Wulf Adolf tailor 2117 Hopkins
Wulfert Fred emp Judson Mnfg Co r 3246 Magnolia
Wulff see also Wolf and Wolff
Wulff August seaman b 3246 Beach
Wulff Henry hod carrier b 744 58th
Wulff Wm E teller r 915 53d
Wulfson Philip (Wulfson & Warburton) rms 2122 Tel av
Wulfson & Warburton (P Wulfson H Warburton) upholstrs 2122 Tel av
Wulzen Albert H janitor Industrial Home for Adult Blind b 3601 Tel av
Wulzen Geo supt Gas Consumers' Assn r Ala
Wulzen Otto bartndr Heidelberg Cafe rms 409 12th
Wulzen Rosalind prof Mills Coll r Bkly
Wunn John baker r 3426 Haven
Wunte John J iron wkr Judson Mnfg Co r 4607 West
Wurch Burton J clk Leah Wurch r 2605 San Pab av
Wurch Mrs Leah millinery 2605 San Pab av
Wurdack Emile clk r 2368 E 22d
Wurdack Peter carp r 2368 E 22d
Wurdeg C F actor rms 568 12th
Wurthmann Geo A jeweler b 1939 24th av
Wurts see also Wirtz
Wurts Earl D driver Bay View Water Co r 3341 Royal
Wurts Mary A clk b 3021 Tel av
Wurts Myron L (Wurts & Herzer) r 3021 Tel av
Wurts Myron L Jr bkpr b 3021 Tel av
Wurts & Herzer (M L Wurtz G A Herzer real est 209 Commercial bldg
Wuster Irwin H clk R Benzinger b 1431 West
Wuster Martin J clk R Benzinger b 1431 West
Wuth Berthold chf draftsman Co Surveyor r Lake Shore apts
Wuthe Paul W dep Co Clerk r 1407 E 15th
Wutz Johanna housekpr b 4204 Pied av
Wyandt Danl B trav salsn r 3019 Logan
Wyant Jas copyist Co Recorder r Bkly
Wyatt Bettie E (wid Jas S) r 2319 Tel av
Wyatt Elizabeth (wid Jas D) b 2319 Tel av
Wyatt Frances M photogr b 2128 E 27th
Wyatt Mrs Minnie rms 525 13th
Wyatt Nora clk Taft & Pennoyer Co b 2319 Tel av
Wyble see also Wible
Wyble John lab b 1719 13th
Wybro Charlotte (wid Jesse) r 1512 27th av
Wybro Harrison C mngr b 1512 27th av
Wyckoff Frank R draftsman b 5811 Howell
Wyckoff Jos H carp r 1026 7th av
Wyckoff M Isabel (wid Cyrus N) r 5811 Howell
Wyckoff Ralph draftsman r 5856 Ocean View av
Wyckoff Thos B watchman r 1652 14th
Wyckoff Wm chauffeur rms 415 15th
Wyhs Frank hlpr Walnut Grove Crmy
Wyland see also Weiland Wieland
Wyland Edw boilermkr rms 622 Franklin
Wyland Gerald masseur b 1525 Brush
Wylie see also Wiley
Wylie Benj mach Moore & Scott Iron Wks r Ala
Wylie David B foreman press rm Okld Tribune r 3226 E 23d
Wylie Ephriam clk rms 812 19th

WICKHAM HAVENS
INCORPORATED
entire top floor
OAKLAND BANK of SAVINGS BLDG
Choice Residence Properties on Small Payments
Homes Built on Easy Terms
PHONE. OAK. 1750

Torrance, Marshall & Co.
Successors to J. H. Adams & Co
300 SANSOME ST., Cor. California, SAN FRANCISCO.
Government, Municipal, Railroad and Corporation Bonds
Telephone Douglas 2791

OAKLAND ELECTRICAL CO. INC.
ELECTRICAL ENGINEERS - CONTRACTORS - SUPPLY DEALERS
407-12TH STREET OAKLAND. CAL

2121½ CENTER ST.
Berkeley, Cal.
Phone Berkeley 4941
THOMPSON & DOOLEY
SUMMER HOME REALTY
OWNERS OF
"CAMP DIXIE"
SONOMA CO.
CAL.

FAMOUS
"YOSEMITE BEER"
"TRUE LAGER"
ENTERPRISE BREWING CO., S. F. CAL.

Wylie John mach United Eng Wks (Ala) r 3232 E 10th
Wylie John watchman rms 812 19th
Wylie John L mach r 5733 Los Angeles
Wylie John W pressmn Okld Tribune r 425 John
Wylie Mary (wid Jas) b 1111 5th av
Wylie Robt clk Sunset Grocery Co rms 820 19th
Wylie Wm H cook W P Ry rms 1381 9th
Wyllie Geo steno r 1920 Castro
Wyllie Mary (wid Geo) b 1920 Castro
Wyllie Robt P cond S P Co r 3231 Tel av
Wyman see also Wyman Weiman and Wieman
Wyman Burton J (Gehring & Wyman) r 706 E 16th
Wyman Ella M instr Mills Coll
Wyman Frank A clk b 9021 B st
Wyman Gilbert furn rms 1417 46th av
Wyman Gilbert lawyer 4610 E 14th r 1610 28th av
Wyman Herbert C clk Peoples Water Co r 121 Sunnyside av
Wyman Julius W mngr Wyman Land Co r 1525 Frtvl av
Wyman Land Co J W Wyman mngr 4610 E 14th
Wyman Lawrence W mech eng b 1525 Frtvl av
Wyman Lemuel A mill hd r 1642 89th av
Wyman Margaret (wid Benj H) b 624 Mariposa av
Wyman Mary F (wid Geo W) r 9021 B st
Wyman Washn W carp S P Co r 706 E 16th
Wymore Roy H emp Pac T & T Co r 971 75th av
Wyms Ernest C clk Stand Liquor Co b 1040 56th
Wyms Frank driver Excelsior Lndy r 1020 56th
Wyms John H r 1040 56th
Wyndham Arthur C foreman barber R D Mixon r 2325 E 15th
Wynne see also Winn
Wynne Billie actress b 636 20th
Wynne Mary dom 410 Bellevue av
Wynne Stephen (Wynne & McDonough)
Wynne & McDonough (Stephen Wynne Wm McDonough) coffee 500 18th
Wyrick see also Weirick
Wyrick Geo H emp Contra Costa Lndy Co r 1525 Union
Wyruck Homer (DeVoto & Wyruck) r 477½ 24th
Wyruck Jacob H r 473 24th
Wyrick J H r 6206 Claremont av
Wysinger see also Wiesinger Weisinger
Wysinger Arthur E porter Pullman Co r Bkly
Wysinger Hervy M lab b 509 Grove
Wysinger Jas W porter Pullman Co r 1070 63d
Wysinger Jesse E janitor r 6501 Raymond
Wysinger Marion A porter Pullman Co r 5945 Virginia
Wythe Alice B instr M T and Coml High School b 4247 Terrace
Wythe Stephen phys 577 14th r 4247 Terrace
Wythe Willson J archt 1418 Bway r 466 65th
Wythoff Jas tmstr rms 827 Bway

X

Xavier Emanuel L cond S F-O T Rys r 1526 92d av
Xavier Emilia lndywkr Hygienic Lndy r San Leandro
Xavier Lester lab Hogan Lbr Co r San Leandro
Xenophan Brother Cyril pres board of trustees St Mary's College

Y

Y M C A See Young Men's Christian Association
Y W C A See Young Women's Christian Association
Yabuki K bkpr Market Lndy Co r 554 Myrtle
Yaffe Saml J bicycles r 722 Linden
Yagawa S shoemkr 1155 32d

YAGER GEORGE L
Pres Yager Sheet Metal Company r 2804 Adeline
Yager Geo L Jr metalwkr Yager Sheet Metal Co b 2804 Adeline
Yager Thos r 3434 Paxton av

YAGER SHEET METAL CO
G L Yager Pres 3501-3509 Chestnut Phone Piedmont 670 (See left side lines)

Yagi Y shoemkr 5840 San Pab av
Yakas Theo H florist 437 12th r 695 10th
Yale Chas G civ eng r 287 Euclid av
Yale Mrs Elizabeth W furn rms r 1172 7th
Yale E W hlpr Moore & Scott Iron Wks r 1172 7th
Yale Jas A r 1172 7th
Yale Raymond b 2872 Brookdale av
Yale The furn rms 1111 Franklin
Yale Wm B r 2872 Brookdale av
Yaley Wm D clk r 5325 Locksley av
Yallop Vernon S salsn Crane Co r Ala
Yamada T tailor 810 Webster
Yamada Yoshiaki cleaning 142 Santa Clara av
Yamasake R restaurant 1633 7th r 510 Campbell
Yamashita K tailor 513 8th r 423 7th
Yamiguchi K barber 327 7th
Yan Wo Tong Co drugs 507 Webster
Yancey Clement V car opr S F-O T Rys r 552 58th
Yancy Bettie (wid Oliver) r 318 14th
Yancy Chester W stdt Poly Coll of Eng b 318 14th
Yancy Glenia C stdt b 318 14th
Yancy Neva I tchr b 318 14th
Yandle Harry C bkpr r 846 37th

Real Estate Insurance Taylor Bros. & Co. Mortgage Loans Investments
Rooms 206-209 First National Bank Building Telephone Oakland 959

TRUMAN UNDERTAKING CO.
2935 TELEGRAPH AVENUE
S W COR 30TH ST
PHONE OAKLAND 5085
OAKLAND, CAL
1919 MISSION STREET
BET 15TH AND 16
PHONE MARKET 109
SAN FRANCISCO CAL.

Yannke Frank A clk Brittain & Co r 2926 Adeline
Yanson Brita (wid March) r 1519 Campbell
Yanson Della steno Pac Manifolding Bk Co b 1519 Campbell
Yantis Ella C (wid Wm F) b 3049 Blossom
Yantis Lucy F dressmkr 3049 Blossom
Yarick Emeline M (wid Henry) b 563 62d
Yarmen Hodge lab r rear 465 29th
Yarnell M G elect Kimball Elec Co r Bkly
Yaryan Wm C trkmn S P Co rms 811 Adeline
Yaseen Isaac jeweler 1701 Tel av r 469 23d
Yaseen Saml watchmkr Isaac Yaseen r 469 23d
Yates Adolphus D brkmn S P Co r 1953 San Pab av
Yates Anna H tchr r 1083 41st
Yates Arthur E tmstr r 1643 E 16th
Yates Benj glazier r 562 63d
Yates Edna L stdt b 1021 Magnolia
Yates Edw towerman S P Co r 1634 12th
Yates Flora M b 1083 41st
Yates Geo rms 915 Myrtle
Yates Hamilton b 1643 E 16th
Yates Jacob H r 2405 34th av
Yates Jennie M (wid John L) r 943 Center
Yates Patricia E nurse b 825 30th
Yates Robt r 1021 Magnolia
Yates Walter C chef r 2130 E 25th
Yates Wm C cond W P Ry r 826 Chestnut
Yaussau Emil blksmith r 1812 39th av
Yawger Adam H carp S P Co r 2326 Myrtle
Yawger Wm V blksmith b 1406 34th
Yeager Howard S r 451 Walsworth av
Ye Liberty Candy Co E L Smith pres H Scharman sec 1215 Bway

YE LIBERTY PLAYHOUSE
H W Bishop Lessee and Mngr Office 701 Syndicate Bldg 1432-1434 Broadway Phone Okld 73

Ye Wayfarers Inne 8240 E 14th
Yearsley Frank P r 1827 Grove
Yeates Jennie M (wid John L) r 943 Center
Yeatman John A salsn r 523 31st
Yebby Geo porter r 1336 10th
Yee Kee Co cigars 300 8th
Yee Lee & Co gen mdse 816 Webster
Yee Sing Lung lndy 929 Franklin
Yehl Aaron cloaks and suits 522 13th r 882 Athens av
Yeiser Leon B trav salsn r 4288 Montgomery
Yeisley Chas nursery r 2512 Bedford
Yelich Paul rms 2010 Tel av
Yelland Annie C (wid Raymond D) r 1924 7th av
Yelton Clara hairdresser Diehl's b 3016 Tel av
Yelton Clarence W clk b 3016 Tel av
Yelton Edgar A salsn r 3016 Tel av
Yelton Frank I rent dept Geo W Austin r 603 Apgar
Yelverton Troy E mill wkr r 2557 San Pab av
Yen Kan Lim restaurant 805 Webster
Yeo John r 1614 12th av
Yeomans Frank R bkpr r 525 59th

ROCK RIDGE
PROPERTIES
LAYMANCE
REAL ESTATE COMPANY, Agents

Yerby-Schmidt Ernest A r 3801 Cerritto av
Yerick Naomi (wid Adam) r 663 24th
Yeritzer Jos lab b 345 Chester
Yerkovich Paul lab b 537 Henry

YERRICK ALLEN J
Architectural Designer 232 Blake Bldg r 25 Edith

Yerxa Cabot cashr b 5845 Ocean View dr
Yetter Calvin S carp r 2625 Short
Yetter Edith M asst Christian Science Free Reading Room b 1488 Alice
Yetter Louis W baggageman S P Co r 3401 Elmwood av
Yetter W b 3208 E 10th
Ygnacio see Ignacio
Yick Frank carp 523 Harrison
Yick Lung Co meats 393 9th
Yick Sam ivory wkr 397 8th
Ying Lee tailor 611 Webster
Yip L & Co dry goods 1630 San Pab av
Yoakam Jasper A real est r 275 Garland av
Yoakum Jesse painter b 1820 E 12th
Yoakum Sarah R artist r 1438 Madison
Yocam Fred F tmstr r 670 37th
Yocam Ophelia A (wid Alonzo) b 670 37th
Yocum Clara A (wid Geo D) b 649 Valle Vista av
Yocum Wm E asst eng Co Surveyor r 649 Valle Vista av
Yocum Jesse E carp r 2216 9th av
Yoe Shing Lung Co gen mdse 338 8th
Yoeckle Carl vulcanizer Oliver Rubber Mnfg Co r S F
Yoest E A rms 962 7th
Yokohama Baths 529 7th
Yokomizo G clnr 1755 Bway
Yokum Fred W supt safe deposit vaults Central Natl Bank r 326 Lenox av
Yolo Eucalyptus Co F D Nebeker sec 44 Bacon bldg
Yolo Land Co E L Dow mngr 705 First Natl Bank bldg
Yolo Ranch Co (Inc) S S Hawley sec 703 Syndicate bldg
Yon Frank L Co gen mdse 921 Washn
Yonker Benj buyer Kahn Bros r 1025 Chestnut
Yorba Roberta V steno b 824 11th
Yorba Victorine (wid Francis) r 824 11th
Yore Chas P mngr r 1930 55th av
Yore Mary S (wid John J) b 1930 55th av
Yore Mrs Rose b 580 20th
Yore Wm J r 670 36th
York Albert N carrier P O r 682 27th
York Albert T oil pumper S P Co r 1046 7th
York Bertrand L genl mngr Idora Park Co r e s Lerida av 2 e of Carlton av

California Optical Co.
1221 Broadway Oakland
MAKERS OF GOOD GLASSES
181 Post Street San Francisco
California Optical Co.

Massachusetts Bonding and Insurance Co.
Surety Bonds—Casualty Insurance—Prompt Service
Phone Lakeside 213 719 SYNDICATE BLDG

GRANT D. MILLER 2368-2372 East Fourteenth St. OAKLAND, CAL.
Automobile Service Lady Attendant
Funeral Director
Phone: MERRITT 511 Res. Phone Merritt 512

Lewis and Mitchell Inc.
REAL ESTATE AND FIRE INSURANCE Brokers
1520 Broadway
Phone Oakland 6622

York Blewford E stableman r 482 25th
York Chas clk b 515 E 11th
York Chas J boilermkr r 2913 Myrtle
York Geo W mngr r 736 55th
York John B brkmn S P Co r 2003 54th av
York Manufacturing Co United Iron Wks Pac Coast agts 2d cor Jefferson
York Michael A elec r 878 73d av
York Ralph E dep tax colr r 869 Arlington av
York Robt J ins r 515 E 11th
York Ruby H b 736 55th
York Wm stableman Motor Parcel Del
York Willis B bkpr b 736 55th
Yorke Clifford elev opr First Natl Bank bldg r 594 13th

YORKE REV PETER C
Pastor St. Anthony's Church office hours 8:30 to 10 a. m 7 to 8 p m r 1535 16th av

Yorker Mrs Elizabeth D r 1811 Harrison
Yorker Eva M steno Bd of Education b 1811 Harrison
Yosemite Lndy Co (Inc) J P Meehan pres J M Kelley v-pres 4629 Grove
Yoshino Togo baths 381 7th
Yoshitomi Saml books 2630 San Pab av
Yost Agnes bkbndr b 2134 Chestnut
Yost Amelia L (wid J P) r 2134 Chestnut
Yost Anna L b 5024 Dover
Yost Bertha b 959 5th
Yost Chas A clk r 766 Calmar av
Yost Chas F boiler mkr S P Co r 2025 40th av
Yost Mrs Flora dressmkr 452 26th
Yost Florence E b 5024 Dover
Yost Geo messr Owl Drug Co b 2134 Chestnut
Yost Grace clk b 2134 Chestnut
Yost Harry C furn 1847 San Pab av r 632 19th
Yost Jos L r 824 55th
Yost J Harry salsn b 824 55th
Youell Frank J painter r 1129 5th av
Youle Bertram mach b 2315 Magnolia
Youle Clara G (wid Geo F) r 2315 Magnolia
Youlten Eva M clk b 5938 San Pab av
Youlten Luke T conf 5938 San Pab av r same
Young Mrs Ada L delicatessen 1922 San Pab av
Young Albert E carp r 2212 25th av
Young Albert E clk r 1170 El Centro av
Young Albin W clk b 1422 38th av
Young Alex rms 1529 Webster
Young Alex steno b 1436 6th av
Young Alida V (wid Clarence T) r 908 Myrtle
Young Allen A tmstr Street Dept r 2047 24th av
Young Allen E mach r rear 2045 23d av
Young Anna J (wid John) rms 1022 Chestnut
Young Arthur driver A Schlueter & Co r 2435 11th av
Young Asa W miner rms 1537 7th av
Young A Ed mach Union Gas Eng Co r S F
Young A L real est 1540 Bway r 3833 Tel av
Young Bert chauffeur rms 706 Clay
Young Bert salsn b 736 61st
Young Bessie clk b 5349 Locksley av
Young Mrs Blanche tchr r 1436 6th av
Young Bros (E A and R L) meats 1209 7th
Young Cecil J trav salsn r 1534 11th av
Young Cecil T r 5654 Vicente
Young Chas carp b 700 Aileen
Young Chas A investments 1520 Bway r Bkly
Young Chas A stdt b 1815 West
Young Chas C office eng City Eng Dept r 5570 Lawton av
Young Chas E elec r 434 60th
Young Chas H real est r 4060 E 14th
Young China Assn 311 8th
Young Mrs Clara D b 4060 E 14th
Young Clarence A r 1450 4th av
Young Clarence E trav salsn Natl Biscuit Co r S F
Young Clyde chauffeur b 641 22d
Young Cora E steno b 1927 Filbert
Young Cyrus Wm r 474 Hubbard
Young Danl R grocer 4510 Linden
Young David C eng r 391 60th
Young David M cond S F-O T Rys r 4415 E 14th
Young Edith usher Ye Liberty Playhouse b 1788 9th
Young Edith B notions r 3234 Foothill blvd
Young Edmund W druggist b 969 55th
Young Edw carp r 2239 E 23d
Young Edw meat ctr b 1788 9th
Young Effie tchr Pub Sschools
Young Eleanor (wid Edwin) r 1935 26th av
Young Emery N mach Gorham Eng Co r 764 58th
Young Emil A carp r 1422 38th av
Young Ernest H printer r 599 Apgar
Young Ethel M stdt Poly Bus Coll b 28 Monte Vista
Young Eugene carp r 1723 86th av
Young Eugene A (young Bros) r 384 Bellevue
Young Fannie (wid Robt C) r 1511 Myrtle
Young Fay r 471 6th
Young Frank rms 1045 5th av
Young Frank cement wkr rms 1450 Bway
Young Frank A bench hd Redwood Mnfrs Co r 3573 Foothill blvd
Young Frank E cond S F-O T Rys r 1955 Crosby av
Young Frank J eng r 1050 53d
Young Frank M stdt b 1815 West
Young Frank P foreman Amer Rubber Mnfg Co b 614 23d
Young Freda (wid Harry) r 3234 Prentiss
Young Geneva (wid Leander) b 5349 Locksley av
Young Geo civ eng b 1927 Filbert
Young Geo boiler mkr b 1788 9th
Young Geo A salsn Sperry Flour Co r 4015 Howe
Young Geo L bill poster T H B Varney r 557 8th
Young Geo R stdt St Mary's Coll
Young Geo W fixture hngr r 620 46th
Young Gum foreman r 1027 Pine
Young Gustaf grocer 2036 Linden
Young G Russell agt r 1546 17th av
Young's Hall 36th n w cor San Pab av
Young Hannah A bkpr b 764 58th
Young Harrold stdt b 2521 Peralta av
Young Harry shoemkr 1425 94th av

R. C. Endriss Optician
Phone Oakland 3812
536 Twelfth Street

OCCIDENT HARDWARE CO.
SARGENTS' ARTISTIC HARDWARE AND MECHANICS' TOOLS
Claremont and Telegraph Avenues, Oakland, Cal.

Young Harry R mach Stndrd Gas Eng Co r 3406 Charles
Young Harry W emp Pullman Co r Ala
Young Harvey F tmstr r 3800 Hageman
Young Henry clk b 560 62d
Young H W emp Pullman Co r Ala
Young Mrs Ilida (Wellman & Young) r 5570 Lawton av
Young Irene phone opr b 1788 9th
Young Jacob clk r 3301 Tel av
Young Jas mill hd Moore & Scott Iron Wks r S F
Young Jas A millhd Pac Lbr Co rms 1502 Jackson
Young Jas B salsn rms 1407 Alice
Young Jas B Jr dept mngr r 3442 Haven
Young Jas H contr r 700 Aileen
Young Jas H watchman r 2807 E 8th
Young Jane b 549 Jean
Young John gardener b 3252 E 14th
Young John meat ctr Cal Co-Op Meat Co r 1217 38th av
Young John marine eng r 664 61st
Young John B lab r 1634 3d av
Young John F watchmkr 826 Bway r 2234 Seminary av
Young John J b 1222 E 28th
Young John J printer r 360 Alcatraz av
Young John J hlpr Kimball Elec Co r 824 Milton
Young John N lawyer 812 Bway

YOUNG JOHN S G

Real Estate Loans and Insurance 538 55th r same Phone Pied 3254

Young Jonathan F patrol r 764 58th
Young Jos N clk b 348 Peralta
Young Josephine steno b 1058 54th
Young Josephine V (wid Thos) b 1058 54th
Young Julius r 352 Palm
Young J salsn rms 442 6th
Young J Elmo elec b 3573 Foothill blvd
Young Mrs Leslie r 1900 34th av
Young Lida V (wid Clarence T) b 5570 Lawton av
Young Louisa (wid Wm) r 829 E 18th
Young Louise (wid John) r 1412 10th
Young Margaret (wid Robt) r 1927 Filbert
Young Martha clk b 1788 9th
Young Martha (wid Henry H) r 1788 9th
Young Martha A (wid Frank) r 614 23d
Young Mrs Mary clk Kahn Bros r 3442 Haven
Young Mrs Mary E r 3301 Tel av
Young Mary H (wid John) r 2621 San Pab av
Young Mrs Mary J r 770 14th
Young May phone opr b 3323 Charles
Young May C (wid Chas E) b 676 62d

YOUNG MEN'S CHRISTIAN ASSOCIATION

John Fechter Gen Sec 21st cor Telegraph av Phone Oakld 1115

Young Nellie janitor Peralta School r 6220 Tel av
Young Nellie clk b 1538 24th av
Young Otto sec r 1017 16th
Young Obadiah F clk Western Oyster Co b 641 22d
Young Peoples Mission 212 Alice
Young Ralph stdt b 5603 E 17th
Young Ralph C clk Taft & Pennoyer Co b 665 Grove
Young Raymond L r 5261 Boyd av
Young Robt stdt Poly Coll of Eng r 4115 E 14th
Young Mrs Robt clk Abrahamson Bros
Young Robt B salsn r 829 E 19th
Young Robt C lawyer r 549 Jean
Young Mrs Robt C sec Okldn Center Cal Civic League r 549 Jean
Young Robt L r 1001 Chestnut
Young Robt S pres R S Young Supply Co r 502 Walsworth av
Young R Leslie (Young Bros) r 1001 Chestnut
Young R S Supply Co R S Young pres brass and copper materials 519 4th
Young Mrs Sarah J r 1720 8th av
Young Sarah L tchr Lockwood School b 1827 Grove
Young Sophia M nurse 1744 9th
Young Susan grocer 407 Alcatraz av
Young Theo H elec b 3234 Foothill blvd
Young Thos clk r 1720 7th
Young Thos J U S boiler insptr r 2521 Peralta av
Young Thornton H r 939 61st
Young Vena E clk S F-O T Rys r 1548 38th av
Young Vernon G salsn r 1438 Madison
Young Virginia C (wid Wilson A) r 3883 West
Young Walter painter rms 1326 12th
Young Walter shoemkr b 1425 94th av
Young Walter M clk b 5603 E 17th
Young Wayland H min eng r 403 Adams
Young Wm tailor Jacob Gold rms 490 6th
Young Wm clk rms 4112½ San Pab av
Young Wm cement wkr r 796 10th
Young Wm D oil expert r 470 Walsworth av
Young Wm F carp r 1530 41st av
Young Wm H clk Mesmer-Smith Co rms 716 14th
Young Wm J foreman Isidor Whitehead r 369 3d
Young Wm M painter r 1815 West
Young Wm S carp b 700 Aileen
Young Wilson A with Jersey Milk C & B Co r 685 37th

YOUNG WOMEN'S CHRISTIAN ASSOCIATION

Ida A Green Gen Sec Julia Lee Educational and Religious Sec Marlette Smith Bus Sec Mary Gonzales Emp Sec Mabel MacBride Cafeteria and House Sec 1331 Castro Boarding Home 1944 Franklin Mrs Evelyn Cruickshank Sec

Youngberg Chas J broker r 251 Perry
Youngblood Paul W art glass wkr Hooper-Dombrick Art Glass Co r S F
Younger Chas S salsn r 1523 94th av
Younger Emma E b 336 Moss av
Younger Joshua M excavator r 1506 89th av
Younger Louis E painter 2006 Bway r 336 Moss av
Younger Wm E salsn r 3833 Tel av
Younglove Harry car opr S F-O T Rys b 1542 92d av
Youngman Frank O coppersmith r 3246 Logan
Youngman Ray musician rms 641 18th
Youngquist John A shipping clk Stndrd Brass Casting Co r 818 Grove

P. N. Kuss & Co.
Contractors
Artistic
Decorators
Painters
and Wood
Finishers
WALL HANGINGS
620 14TH ST.
Phone Oakland 4598

WEAR A BENJAMEN G. W. Heintz GOOD CLOTHES WEAR A BENJAMEN
1217-1219 BROADWAY

OTTO BECHTLE Manufacturer of Gas and Electric Fixtures
METAL SPINNING, HAMMERED AND SHEET METAL WORK, ELECTRIC SUPPLIES AND HOUSE WIRING
1828 Lincoln Ave. cor. Schiller St. Alameda, Cal.

Established 1876 Alameda County Abstract Co. Incorporated 1901
John McCarthy Sec'y and Manager
SEARCHERS OF RECORDS
PHONE Oakland 455
Complete Property and Name Indexes of ALAMEDA COUNTY Office: 426 Thirteenth St., Oakland

Youngstedt Wm hlpr Western Elec Co r Bkly
Youngstein Fred hlpr Walnut Grove Cmy r 2904 Short
Youngstrom Vernon B elec Pac Gas & Elec Co b 1929 Filbert
Younker B rms 1025 Chestnut
Younkin Merle rms 626 12th
Yountz Wm mach r 964 41st
Youse Saml A r 1440 8th
Youst Rev Ernest E r 829 E 19th
Youst Frank E mach r 488 Alcatraz av
Yovino Gaetano barber 522 9th r 611 Castro
Ytonen Anna b 204 Pala av
Yuase K tailor 268 8th
Yuen Chas S K emp office 362 5th
Yuen Chung & Co grocers 827 Webster
Yuen Kee Co grocer 209 Harrison
Yuhl Jeppe rms 1306 Brush
Yuill John cond S P Co r 2219 24th av
Yuille Jas N cond r 1619 52d av
Yuille Ninan B brklyr r 2336 14th av
Yukitake T cleaner 2120 Tel av
Yule Carrie clk b 878 20th
Yule Geo lab r 878 20th

YULE JOHN
Attorney-at-Law Rooms 6-9 909 Broadway Phone Okld 2179 r 326 Chicago av near 4th av Phone Merritt 2580

Yuresick Antone b 3232 E 10th

Z

Zabel Alex J chf dep Okld Pound r 823 35th

ZABEL JULIUS
City Poundmaster r 815 35th

Zabella Marie chorus Columbia Theatre rms 217 10th
Zaccarelli Lena cashr b 5727 Maccall
Zaccarelli Mrs Orsola r 5727 Maccall
Zachariahs Corinne demonstrator b 2614 11th av
Zacharias Benj clk r 3761 Manila av
Zacharias Harry (Zacharias & Zisimos) rms 466 49th
Zacharias & Zisimos (H Zacharias J Zisimos) restaurant 5036 Tel av
Zacharie Frank lndy wkr r 1420 92d av
Zache Martin C carp r 3424 Haley av
Zache Martin C clk Crane Co b 3424 Haley av
Zadielovich Michael J salsn A Galli Fruit Co r 1154 5th
Zaffada Giacomo lab r 1439 17th
Zahlout Mrs Catherine r 886 20th
Zahlout Pauline clk b 886 20th
Zahn Walter emp Amer Photo Player Co (Bkly)
Zanniser Lester stdt Poly Bus Coll
Zaidel Jos furn rms 404 5th
Zak Jos cook r 2109 Hopkins
Zales Andr M janitor r 3447 Hannah
Zales John G lab b 3447 Hannah
Zalonas Antone scavenger r 1720 Cypress
Zambelich Marko waiter 467 11th r 173 same
Zambelich Rade waiter 467 11th r 173 same
Zambukos Peter fruit 27 Bway
Zamina Victor metal wkr r 3119 Nicol av
Zamloch Carl clk Zellerbach Paper Co
Zammarelli Carl pedlar r 3039 Linden
Zammarelli Frank shoes 219 Bway r 686 4th
Zammarelli Gennaro grocer 401 Clay r 554 4th
Zammarelli Janiro lndyman b 612½ 4th
Zammarelli Jeanette emp Contra Costa Lndy Co b 3039 Linden
Zammarelli Nicholina clk b 672½ 4th
Zampa Anth (Zampa & Franzone) b 697 6th
Zampa Peter v-pres Okld Concrete Co (Inc) rms 546 3d
Zampa & Franzone (T A Zampa T Franzone) saloon 532 Washn
Zander Henry D carp r 612 56th
Zander Mrs Irene r 480 Rose av
Zander Jas A mnfr r 840 Rose
Zandrino Orest lab r 458 42d
Zane Walter r 562 35th
Zanetta Elmer cement wkr rms 524 8th
Zanetta Jesse bartndr rms 524 8th
Zanzone Angelo J grocer 3801 Grove
Zanzone Emilia lndywkr Union French Lndy r 2516 Poplar
Zapf Alice seams b 827 29th
Zappettini Edmund J stdt St Mary's Coll
Zappettini Giovani emp Portola Theatre r 4831 Shafter av
Zarafonites A (New Athens Bakery) r 1651 7th
Zaramba Chas plasterer b 3040 Dakota
Zaro Miss Mae C clk H C Capwell Co r Bkly
Zaun H C r 832 14th
Zaurau Antone bartndr r 2732 Myrtle
Zavattero Alfred cook 640 Bway r 4011 West
Zavattero Dominick (Barnum Restaurant) r 544 6th
Zavattero Peter D (Barnum Restaurant) r 595 43d
Zech John C b 100 Bonita av
Zecher Herbert F foreman Maxwell Hdwe Co r Bkly
Zecherle Phillip W meat ctr Crosby & Leschinsky r 1536 40th av
Zeckendorf Hugo A sec Pub Service Club r 5421 Dover
Zeh Fred temstr E K Wood Lbr Co r 1622 82d av
Zeh Louise phone opr b 908 Aileen
Zehringer Aug E sec and treas Burr-Singer Co r 1953 San Pab av
Zehrung Miss (Hamb & Zehrung) r 3651 Tel av (information refused)
Zeigel Mrs Ida r 3301 Tel av
Zeigenbein Florentine bkpr b 1004 Peralta
Zeigler see also Ziegler
Zeigler Dora (wid Jos) b 2215 9th av
Zeigler Walter hlpr Judson Mnfg Co
Zeim Ed tmstr Standard Oil Co
Zeimer Hannah K b 673 Walsworth av
Zeimer Henry K v-pres Kahn Bros r 621 Walsworth av
Zeis Oscar L (Black & Zeis) r 912 E 16th
Zeiser Ruth wrapper Taft & Pennoyer Co b 4650 E 14th
Zeiser Ruth clk Walfred Zeiser b 1444 46th av
Zeiser Walfred conf 4650 E 14th r 1444 46th av
Zeising Henry car bldr r 2826 Filbert

Edgar H. Barber Co. 1431-3-5 Broadway Phone Oakland 3501
Oakland's Only Exclusive Commercial Stationers

BOOKS | 20 per Cent Discount from Publishers' Price except Net Publications | Smith Bros. 472-474 13th St. Bet Broadway and Washington

Zelsing Meta L steno V Wehe Co Inc b 2826 Filbert
Zeitler Aug A foreman r 2439 Delmer av
Zelz Curt draftsman r 883 Alleen
Zelich Geo W mngr Adeline Cafe r 1174 5th
Zeller Arthur lndywkr Crystal Lndy Co rms 1417 Peralta
Zeller Mrs Arthur lndywkr Crystal Lndy Co rms 1417 Peralta
Zeller Christ G mach rms 1744 9th

ZELLERBACH PAPER CO
J Clement Ady Mngr 614-618 Franklin Phone Okld 730 San Francisco Battery cor Jackson (See Classified Paper)

Zellweger Walter car opr S F-O T Rys r 2002 E 20th
Zeltner Leo signal gateman S P Co r 101 5th
Zelver Meyer barber 456 7th
Zemina Victor tinner r 3119 Nicol av

ZENITH MILL AND LUMBER COMPANY
Frank M Dreisbach Pres and Genl Mngr Clyde I Speer Sec Lumber and General Mill Work 2059 E 12th Phone Merritt 71

Zenneta Elmer timekpr rms 1409 1st av
Zentner Henry salsn Levy & Zentner r 327 11th
Zentner Jules (Levy & Zentner) rms 1109 Webster
Zepeda Jos mach Union Gas Eng Co r Ala
Zepf Frank J cigar mkr 1318 Frtvl av
Zepf Fred I clk r 1559 36th av
Zepka Paul baker Merrick Baking Co b 465 25th
Zeppi John balloon mkr r 4835 Shafter av
Zerbe Saml J salsn r 917 18th
Zerga Onorata P (wid Stephen) r 1305 Adeline
Zerill Emile lab b 1652 14th
Zerill Jas E millhd Cal Door Co r 1652 14th
Zerell Herman car opr S F-O T Rys r 3901 Ruby
Zerell Herman C elec Kimball Elec Co b 3901 Ruby
Zerweck Ernest L eng Brooklyn Brewery r 8818 G st
Zerweck Walter E carp b 8818 G st
Zerwen Wanda emp Pac Manifolding Bk Co b 821 Pine
Zetz Wm restaurant rms 539 7th
Zglav Paul cook F G Medo r 675 30th
Zgragen Michael dairy r 5505 Foothill blvd
Zlachino Manuel lndywkr Union French Lndy r 677 3d
Ziebolz Julius O asst chemist b 2354 Frtvl av
Ziebolz Rienhold chemist r 2354 Frtvl av
Ziegenbein Catherine (wid John) r 1004 Peralta
Ziegenbein Hannah nurse 1004 Peralta
Ziegenbein Lilly D nurse 1004 Peralta
Ziegenfuss Chesley clk Cunningham's Inc b 476 37th
Ziegenfuss Jos M salsn r 3710 Tel av
Ziegenfuss Peter A agt Chicago R I & Pac System r 476 37th
Ziegler Mrs Anna r 2636 23d av
Ziegler Annie clk b 803 12th
Ziegler Arthur mngr b 397 Edwards
Ziegler Chas meat ctr Fred Becker r 663 5th
Ziegler Mrs Dora maid Orpheum Theater
Ziegler Earl F florist J Seuberger & Co r Grove nr Apgar
Ziegler Emil silversmith b 397 Edwards
Ziegler Geo presser rms 450 51st
Ziegler Harry L clk r 662 25th
Ziegler Henry carp r 5527 McMillan av
Ziegler Theo solr r 397 Edwards
Ziegler Ulrika (wid Frank E) r 1416 34th av
Ziehlsdorff Eliza seams b 2622 14th av
Zielin Chas M blksmith b 429 Linda av
Ziehn Lester core mkr Empire Fdry Co r 2115 47th av
Zien Edw E driver r 1031 43d av
Ziemer Wm cabt mkr r 3529 Gray
Zieverink Frank cabt mkr r 3026 Adeline
Zigler Frank clk r 3216 Tel av
Zigler Jos music tchr r 1714 73d av
Zile Antone lab r 1711 Goss
Zile Nicholas cook r 1711 Goss
Zilhart Chas F cond S F-O T Rys r 532 53d
Zimbler Isidor barber 588 7th r 579 same
Zimm Archie driver Doris Baking Co
Zimmer Albert H car dept S P Co r 1321 Myrtle
Zimmer Albert H Jr chauffeur rms 1321 Myrtle
Zimmer Arthur G eng r 856 21st
Zimmer Aug r 3348 Laguna av
Zimmer Ernest L B vacuum clnrs 110 Bacon bldg r 2451 Palmetto
Zimmer Louise seams Taft & Pennoyer Co r Bkly
Zimmer Matthew benchman Burnham-Standeford Co r 1209 45th
Zimmerman Asa C clk r 6060 Harwood av
Zimmerman Benj J elec r 2718 School
Zimmerman Bessie B clk P O r 1530 Franklin
Zimmerman Chas O r 3873 Howe
Zimmerman Chester mach b 5510 Taft av
Zimmerman Eber clk b 727 16th
Zimmerman Edwin meats 2025 San Pab av r 2118 Brush
Zimmerman Geo L foreman r 5510 Taft av
Zimmerman Gust musician r 564 3d
Zimmerman Harry bartndr r 2160 47th av
Zimmerman Leland motorcycles 1916 San Pab av r 5510 Taft av
Zimmerman Louis J clk r 650 66th
Zimmerman Ludwig H (Zimmerman & Lorenzius) r 2160 47th av
Zimmerman Moritz driver Jacob Renz r 253 6th
Zimmerman Paul salsn r 4820 Lawton av
Zimmerman Ralph E salsn Haynes Auto Sales Co r 2648 Valdez
Zimmerman Robt J air brakeman S F-O T Rys r 3111 School
Zimmerman Temsio lab Pac States Ref Co r Ala
Zimmerman Willard express r 5½ Monte Vista av
Zimmerman & Lorenzius (L H Zimmerman Nanning Lorenzius) 4301 E 14th
Zimmermann Christian mach r 1836 King av
Zimmermann Geo bridge man r 635 36th av
Zimmermann Gus r 589 29th

Richmond Properties HOMESITE REALTY COMPANY INCORPORATED Berkeley Properties
Harley G. Parrott, Sales Manager 2011 Shattuck Ave., Berkeley

OAKLAND EVERY EVENING SUNDAY MORNING TRIBUNE BOTH PHONES Reaches 50,000 Homes Every Day 8th & Franklin St.

SUPREMELY PRODUCTIVE
FRUIT AND ALFALFA LANDS
IN SUPERIOR CALIFORNIA
404 12th St. PACIFIC LAND CO. OAKLAND

Send for Literature
2222 CHAPEL ST.
Berkeley, California
EL REPOSO SANITARIUM
See BERKELEY CLASSIFIED SANITARIUMS

Zimmermann Henry steno Langan & Mendanhall r 589 29th
Zingel Theo Jr pressman Carruth & Carruth Co (Inc) r 939 Kingston av
Zingg Oliver A clk Bercovich Smokers Emporium r 426 Staten av
Zingle Bertha nurse Providence Hospital
Zinkand Laura (wid Ferd J) r 2231 E 20th
Zinke Jos lndy driver r 836 60th
Zinke Martin bkbndr b 983 7th
Zinn Elmer L millhd Pac Lbr Co rms 265 9th
Zinnaman Lena (wid Abraham A) b 766 11th
Zinslen Anna steno b 3130 Taylor pl
Zinslen Geo E mach r 3130 Taylor pl
Zinslen Paul iron wkr b 3130 Taylor pl
Ziobatta Ceppollino scavenger r 1362 17th
Ziobatta Frank scavenger rms 1362 17th
Zion Hall 690 9th
Zion's German and English Day School J Geo Theiss prin 12th sw cor Myrtle
Zion's German Evangelical Lutheran Church Rev J H Theiss pastor 12th sw cor Myrtle
Zipperlen Bernard benchhd Blvd Mill & Lbr Co r 3516 Penniman av
Zisimos Jas (Zacharias & Zisimos) rms 466 49th
Zisler John mach b 2216 E 19th
Zittlau Aug F salsn r 1019 E 15th
Zittle Mrs Lottie r 2178 Grove
Zitz Rudolph b 1530 Harrison
Zlendish Geo lab r 1779 10th
Zoberbier Morris piano polisher Kohler & Chase r 553 5th av
Zoellner Otto cabt mkr Hogan Lbr Co r 3456 Champion
Zoellner S rms 366 10th
Zoffman Mrs Lilly clk Taft & Pennoyer Co b 1274 Franklin
Zollezzi John hlpr United Eng Wks (Ala) r 2d and Bway
Zolling Richd mstr mariner r 1331 E 37th
Zollner Alfred tmstr Waters Bros b 3740 Grove
Zollner Edwin tmstr b 3740 Grove
Zollner Jas W mach Wright & Wholey b 3740 Grove
Zollner Mrs Nina r 3740 Grove
Zolnikove Fred carp r 1727 5th
Zolski Agnes opr Gold Medal Waterproofing Co b 1618 13th av
Zolski Mrs Anna forelady Gold Medal Waterproofing Co b 1618 13th av
Zolski Anna I opr Gold Medal Waterproofing Co b 1618 13th av
Zolski Clara opr P H Neill & Co b 1618 13th av
Zolski Jos eng Gold Medal Waterproofing Co b 1618 13th av
Zolski Julius r 1618 13th av
Zolski Wm S clk Burnham-Standeford Co b 1618 13th av
Zolzzi John deckhd r 3836 Howe
Zonino Dominic scavenger r 1631 Campbell
Zonis Saml salsn Davis Bros & Weissman r 1709 Tel av
Zook Lloyd C aud clk r 1719 90th av
Zorge John C r 2425 Grove
Zorleta Dominic lab Smith Constr Co r 553 47th
Zorn Chas W floor mngr Hale Bros r 819 Calmar av
Zoss Benj (Sarver & Zoss) b 1628 11th av
Zovicks Neshan carpets 2016 Tel av
Zuanich Frank H salsn Bird-Rymer Co r 835 59th
Zuanich Jennie b 835 59th
Zuanich Luca foreman r 835 69th
Zuanich Mero mach b 835 59th
Zuanich Vincent mach b 835 59th
Zubler Fred painter b 5743 Herman
Zuckerman Jas E printer r 225 Linda av
Zuckswert Eugene tailor r 3828 Suter
Zuella Nicholas lab r 1686 5th
Zuerner Wm S hlpr S P Co b 3241 Adeline
Zugg Otto supt r 571 Merrimac
Zulin Thos lab r 1790 Atlantic
Zumsteg Louis gardener r 1638 12th av
Zumsteg Wm clk N C Hopkins b 1638 12th av
Zumwalt Clyde D clk Pac Gas & Elec Co b 1703 Brush
Zumwalt Geo N boiler filler S P Co r 445 59th
Zumwalt Goldie V tchr Bay School b 152 Mess av
Zumwalt Raymond B hlpr S P Co r 964 62d
Zumwalt Rebecca E (wid Jos) b 1421 Jefferson
Zumwalt Saml E salsn Pierce Hdwe Co r Bkly
Zunino Domenico saloon 334 Bway r Ala
Zunino Giobatta scavenger r 1389 17th
Zurilgen Jos janitor Court House r Bkly
Zurkovich Peter lab Moore & Scott Iron Wks r 1669 Pacific
Zurnsteg Bertha clk Kahn Bros b 1638 12th av
Zuvelo Nicholas lab Standard Underground Cable Co r 1686 5th
Zuver Bros & Davidson (J R and F W Zuver F M Davidson) glove mnfrs 1841 San Pab av
Zuver Frank W (Zuver Bros & Davidson) r 2305 Grove
Zuver Jas R (Zuver Bros & Davidson) r 2305 Grove
Zuver Nellie R glovemkr Zuver Bros & Davidson b 2305 Grove
Zvrko Antone waiter b 651 10th
Zwald John b 3912 Ruby
Zweisler John G mach Stndrd Gas Eng Co
Zwicker Etta M sanitarium 1707 13th av
Zwillinger Alice L steno b 2315 23d av
Zwillinger Celia M demonstrator b 2315 23d av
Zwissig John bartndr b 960 Frtvl av
Zwissig Pauline A nurse St Anthony's Hospital r 827 Brush
Zyperlen Chas painter Borland & Lemon r 3708 Penniman av

DIRECTORY ADVERTISING PAYS

C. & S. Axle Grease
CLEAN AND SLIPPERY
WHITTIER COBURN CO., Mfrs.
301 Howard St., San Francisco

Oakland Conservatory of Music
Adolf Gregory, Director
Thirteenth St., N. W. Cor. Madison
THE LARGEST AND MOST THOROUGHLY EQUIPPED SCHOOL OF GENUINE MUSICAL INSTRUCTION ON THE PACIFIC COAST. PHONE OAKLAND 4922

POLK-HUSTED DIRECTORY CO.'S
OAKLAND CITY
CLASSIFIED BUSINESS DIRECTORY
1913

Names appearing under heading marked (*) are inserted by special contract.
Copyright 1913.

Abstracts of Title
(See also Searchers of Records)

ALAMEDA COUNTY ABSTRACT CO 426 13th (See side lines)
City and County Title Co The 308 Security Bank bldg
LECKIE-ABRAHAM TITLE CO THE (Inc) 211-215 Oakland Bank of Savings Bldg (See front cover)
OAKLAND TITLE INSURANCE and Guaranty Company 214 Oakland Bank of Savings Bldg
STANDARD TITLE INSURANCE CO 414 13th
STOCKER & HOLLAND ABSTRACT Co 414 13th

***Academies**
(See also Schools)

MILLS COLLEGE Leona Heights (See Miscellaneous Dept)

Accountants
(See also Public Accountants)

Atkinson T E 669 Calmar av
BOIES J W (Certified) 1109 Oak (Okld) Phone Okld 4823
Cornell C E 1051 Bella Vista
Downing G L 507 Okld Bank of Sav bldg and Hotel Oakland
KLINK BEAN & COMPANY 1106 Broadway
Lassen A C 3d floor Macdonough bldg
ROWE GORDON 212-213 First Natl Bank Bldg Okld and 311 California S F (See adv)

GORDON ROWE
Public Accountant and Auditor
212-213 First National Bank Bldg.
OAKLAND
TELEPHONE OAKLAND 612

TELEPHONE
Kearny 2710
311 CALIFORNIA STREET
SAN FRANCISCO

PACIFIC MNF'G CO.
SASH DOORS MILL WORK
Office
486 Tenth St.
Oakland, Cal.
Phone Oak. 7898
Berkeley Office
2143 Center Street
Phone Berk. 1404

FRANK W. ANDERSON
REAL ESTATE LOANS NOTARY PUBLIC
COMMERCIAL BUILDING 460 12TH ST. PHONE OAKLAND 6420
GENERAL INSURANCE
ONLY THE BEST COMPANIES

PIANOS GIRARD'S Furniture
517-519 14th Street, Bet. Clay and Washington
PHONE OAKLAND 4571

Folders
Booklets
Catalogues
Briefs, Etc.
Our Specialty

Harrington-McInnis Co.
Printers and Publishers
263-265 Twelfth Street, Oakland, Cal.
Phones { Oakland 89 Home A 1389

Commercial
Printing
In All Its
Branches

*Acreage

FAWCETT WALTER B CO (Inc) 3d floor Macdonough Theatre Bldg (See back cover)

PARSONS ARTHUR C 801 Syndicate Bldg

Adding Machines

Burroughs Adding Machine Co 414 13th

Marchant Bros 714 Market

*Addressing and Mailing

POLK-HUSTED DIRECTORY CO Room 4 812 Broadway

Advertising Agencies

Blum's Adv Agency 927 Bway

Hadley M de L 331 First Natl Bank bldg

King & Ashcraft 308 12th

Pacific Railways Advertising Co 1512 Bway

Simon C F 516 11th

UNITED ADVERTISING CO 1715 Telegraph av Phone .Okld 3504 (See top lines)

VARNEY THOS H B 534-540 20th

Aeroplane Manufacturers

Pacific Aeroplane Mnfg Co 839 36th

Agricultural Implements and Machinery

Babb-Carter Co 331 Washn

Bowen & French 212 Washn

Air Brake Mnfrs

Westinghouse Pacific Coast Brake Co Park av at Halleck

Ambulances

OAKLAND AMBULANCE CO 2372 E 14th (See p 14)

*Amusement Devices

HILO CO 1715 Telegraph av (See page 9)

Amusements—Places of
See Theatres

Apartment Houses
(See also Furnished Rooms)

Aberdeen Apartments 1415 Grove
Adrian Apartments 2903 San Pab av
Aksarben The 1823 Grove
Aline Apartments 793 12th
Alma Apartments 1416 23d av
Annabell Apartments 586 24th
Annston Apartments 2121 Webster
Arco Apartments 1438 Madison
Ardmore Apartments 680 14th
Avondale Apartments 540 28th
Baur Apartments 1772 Bway
Bellevue Apartments 3374 Grove
Belmont Apartments 3833 Tel av
Bergen Apartments 551 22d
Buena Vista Apartments 1817 Brush
Burchard Apartments 2133 Bway
Camwall Apartments 673 31st
Carlton Apartments 2351 San Pab av
Casa Dilla Apartments 704 14th
Casa Madera Apartments 684 16th
Casa Rosa Apartments 1421 Market
Castle Apartments 4154 Pied av
CATHERINE APARTMENT THE 846 E 16th
Cedarcraft Apartments 2015 13th av
Charlemagne Apartments 270 22d
Colonade Apartments 560 33d
Columbus Apartments 2114 Tel av
Del Earl Apartments 1035 Fallon
Del Mar Apartments 185 15th
Del Monte Apartments 1809 West
Del Rey Apartments 1543 Harrison
Don Apartments 3213 Filbert
Dundas Apartments 1708 San Pab av
Edna Apartments 3839 Clarke
Elaine Apartments 1304 E 14th
El Centro Apartments 23d nw cor San Pab av
El Doris Apartments 16th ne cor Linden
El Nido Apartments 1580 Madison
El Nido Apartments 514 18th
Ellwood Apartments 292 11th
Elmwood Apartments 531 24th
Elkton Apartments 825 12th
Elsmere The 308 19th
Elwin Apartments 608 22d
Empress Apartments 2333 Bway
Evens Apartments 2308 Tel av
Fairmont Apartments 201 Orange
Frederick Apartments 536 41st
Granada Apartments 1514 Alice
Grass Valley Apartments 1834 San Pab av
Harrison Apartments 293 9th
Henrietta Apartments 824 60th
Hermosa Vista Apartments 1530 Grove
Hollywood Apartments 2541 San Pab av
Jesslou Apartments 882 17th
Juel Apartments 75 Vernon
Laconia Apartments 1520 Harrison
Laguna Vista Apartments 145 Harrison
Lake Merritt Apartments 1205 1st av
Lake Shore Apartments 376 Lake Shore blvd
Lakeside Apartments 159 Lake
Landers Apartments 259 24th
Lawrence Apartments 144 Grand av
Leith Apartments 2258 San Pab av
Llewellyn Apartments 1006 Jefferson
Lucerne Apartments 1925 Grove
Madison Park Apartments 9th nw cor Oak

THE MERCHANT'S COLLECTION AGENCY., Inc.
BAD DEBTS
INSURANCE BUILDING
311 CALIFORNIA ST. SAN FRANCISCO
PHONE KEARNY 4021

TRUMAN UNDERTAKING CO.
2935 TELEGRAPH AVENUE
S. W. COR. 30TH ST.
PHONE OAKLAND 5085
OAKLAND, CAL.
1919 MISSION STREET
BET. 15TH AND 16TH
PHONE MARKET 109
SAN FRANCISCO CAL.

Magill Apartments 13th nw cor Castro
Maryland Apartments 3301 Tel av
May Rose Apartments 4073 Tel av
Mentone Apartments 658 8th
Mignon Apartments 3618 Tel av
Miller Apartments 844 13th
Morgan Apartments 1901 Franklin
Mosswood Apartments 3532 Tel av
Muri-Ell Apartments 327 Grand av
Myrtle Apartments 927 Myrtle
Narramore Apartments 3934 Robleyter
Newsom Apartments 2346 Valdez
Nucleus Apartments 5830 San Pab av
Oak Apartments The 98 6th
Ogden Apartments 1136 10th av
Ohio Apartments 505 18th
Olga Apartments 2040 Bway
Oneida Apartments 2209 Tel av
Orefred Apartments 831 16th
Owen Apartments 2201 Harrison
Palm Inn Apartments 542 25th
Panama-Pacific Apartments 1919 San Pab av
Pantheon Apartments 202 E 12th
Park View Apartments 152 9th
Peralta Apartments 13th ne cor Jackson
Piedmont Apartments 4046 Pied av
Primoroso Apartments 829 E 19th
Ricardo Apartments 3327 Tel av
Richelieu Apartments 1533 San Pab av
Roslyn Apartments 478 19th
Royal Apartments 2434 Grove
St Clair Apartments 1632 7th
St Francis Apartments 596 19th
St Nicolai Apartments 1605 Clay
St Regis Apartments 2425 Grove
Safety Apartments 1628 San Pab av
San Pablo Apartments 2557 San Pab av
Seventh Avenue Apartments 646 E 16th
Severn Apartments 3216 Tel av
Shadburne Apartments 316 Harrison
Sierra Apartments 1502 Alice
Trianon Apartments 235 E 12th
Ursula Apartments 601 25th
Valdez Apartments 295 23d
Van Hoosear Apartments 5726 Tel av
Venus Apartments 1716 San Pab av
Vesta Apartments 832 14th
Veterano Apartments 5865 Marshall
Waldo Apartments 800 14th
Waverly Apartments 2306 Waverly pl
Webster The 1558 Webster
Weilbye Apartments 1705 Bway and 1805 Tel av
Wernette Apartments 1909 San Pab av
Wilhelm Apartments 721 16th
Williams Apartments 1154 E 12th
Wollindale The 1546 Alice

LAYMANCE
REAL ESTATE COMPANY, Agents
ROCK RIDGE
PROPERTIES

Architects

Apponyi C E 425 23d
Barton C B 1106 Bway
Barton F E 1106 Bway
Boehrer J H 473 14th
Bowser A M 1007 Bway
Brown A V & Son 710 24th
Burrell C N 1512 Bway
Cannon E W 1418 Bway
Carson John 40 Bacon bldg
Chase A B 5310 Dover
Dickey C W 1418 Bway
Donovan J J 310-314 Security Bank bldg
Hotchkin R B 114 Bacon bldg
Hutchison Jas 470 13th
Hutchison R A 470 13th
Knowles Wm 1418 Bway
Koegler J F (Landscape) 40 Glen av
McCall C W 1418 Bway
Marsh N F 2336 Bway
Mathews W J 927 Bway
Mau C F 1322 Bway
Maybeck & White 705 Union Sav Bank bldg
Mazurette A J 1522 Bway
Milwain Bros 473 14th
Morgenier Robt 1644 Tel av
Newsom M L 812 Bway
Reed & Meyer 1206 Bway
Satterlee I C 470 13th
Schaefer Erwin 8 Bacon bldg
Schetzel M P 812 Bway
Smith A W 1010 Bway
Smith H R 232 Blake bldg
Soderberg Fredk 710 Union Sav Bank bldg
Suckert L W 1418 Bway
Thomas & Olver 408 12th
Urch E W 3863 Grove
Voorhees F D 1418 Bway
Wilde Wm 1512 Bway
Wythe W J 1418 Bway

*Architectural Designers

THOMAS & OLVER 408 12th
YERRICK ALLEN J 232 Blake Building

*Architectural Terra Cotta

PHONE DOUGLAS 540
GLADDING, McBEAN & CO.
310-317 CROCKER BLDG.
SAN FRANCISCO, CAL.

REALTY
LOANS
Investments
BARNES-INGLE COMPANY
408 TWELFTH STREET
PHONE LAKESIDE 208
TIMBER
RANCHES

UNITED TRANSFER CO.
Phone Oakland 248 ONLY COMPANY CHECKING BAGGAGE AT YOUR HOME Phone Oakland 248
Furniture Moved—Concrete Warehouse
MAIN OFFICE AND WAREHOUSE
538 17th Street

REAL ESTATE and INSURANCE | Home Investment Co. | HOMES a Specialty
1946 FRUITVALE AVENUE
PHONE MERRITT 440 FRUITVALE: CAL.

WEST COAST DETECTIVE AGENCY
LICENSED AND BONDED
OPEN DAY AND NIGHT
206 PACIFIC BUILDING
MARKET and FOURTH STREETS
SAN FRANCISCO, CAL.
Conducts All Civil and Criminal Cases
Secretly All Over the World
THOS. C. GRAY, General Manager
Phones: Bus. Sutter 1360 Res. West 3993

***Art Furniture**

CURTAIN STORE THE 520 13th
OAKLAND FURNITURE CO 12th ne cor Clay (See center cards)

Art Galleries

Piedmont Art Gallery Piedmont Park

Art Glass

CALIFORNIA DOOR CO 16th and Wood (See p 8)
Delacour Art Glass Works 935 Webster
Hooper Dombrink Art Glass Co 1813 Tel av and 510 18th
PACIFIC MANUFACTURING CO 486 10th (See side lines)

Art Goods

Allen Mrs Helga 927 Bway
Blake L H 604 14th
Cook C J 543 16th
Fisher Lulu 5868 Fremont
Fujiyama Co 613 Washn
Furness Francis 2532 Tel av
Hughes Ingraham 593 15th
Ilsen Emma R 652 14th
Iwata T & Co 919 Washn
Magairo Bros 1719 San Pab av
Morgan Mrs E H 609 14th
SAAKE 467 14th (See p 788)
Whitaker Mrs B G 612 14th
Woman's Exchange 573 14th

***Art Needle Work**

TAFT & PENNOYER COMPANY w s Clay bet 14th and 15th (See bottom lines)

Artificial Limbs

DICKSON-BULL CO (Inc) 2212-2216 Telegraph av

***Artificial Stone Contractors**

See Contractors—Artificial Stone

Artists

Aymar Verna 3636 Rhoda av
Bradley Mrs Jessie 2173 Tel av
Buchholz Fred 1706 San Pab av
Coutts Gordon (Portrait) 406 Pacific av
Dodge Alice B 100 Bonita av
Donnelly Loretta F 219 Highland av
Duran Edw 5726 Tel av
Fountain Mrs G R n end Maple av
Furth Miss A J 336 Perry
Gelwicks Frances 329 14th
Howell Myrtle 2083 Franklin
Hummel R E 1512 Bway
Jorgensen Christ 1726 Oakland av
Lemos S E W 562 15th
Livingston Gertrude 52 Hamilton av
Manning Miss M D 5901 Canning
Martinez X T 1 e of 726 Scenic av
Omstead Addie 2021 Franklin
Percy Isabelle 152 Grand av
Pfister Miss G A 60 Echo av
Price Maggie E 433 37th
Reed Edith 6384 Hillegass
Scammell Miss F M 1909 Okld av
Schafer F F 2025 West
Thomas Frances L 570 Jones
Thomas W J 1512 Bway
Thompson Mary S 433 Okld av
Willard Jessie 188 Ridgeway av
Wright Mrs R C 521 Merrimac

Artists' Materials and Supplies

SAAKE 467 14th (See p 788)
SMITH BROS (Inc) 472-474 13th (See top lines)

Assayers

Best C J & Co 836 Webster
Curtis & Tompkins 108 Front (S F)
FALKENAU ASSAYING CO (Inc) 824 Washington
SMITH EMERY & CO (Inc) 651 Howard (S F)

***Athletic Goods**

See Sporting Goods

***Attorneys-at-Law**

(See also Lawyers)

BIGELOW H A 1715 Telegraph av Phone Okld 3504
SCHWARTZ & POWELL 306-308 Commercial Bldg

Auctioneers

Barnard Auction Co 516 Clay
LAYMANCE REAL ESTATE CO 1432-1434 Broadway (See front cover corner cards and p 12)
Meysel & Meysel 359 13th
Munro J A & Co 1007 Clay

***Aurists**

See Oculists and Aurists

***Automatic Hand Numbering Machinery**

CHICAGO RUBBER STAMP CO 906 Bway (See opp Rubber Stamps)

***Automatic Machinery**

CONTINENTAL MACHINE WORKS (Inc) 223-225 Broadway and 465 3d

***Automatic Water Heaters**

VICTOR COMBINATION KITCHEN Boiler Co Washington cor 4th (See side lines and p 10)

Automobile Accessories and Supplies

(See also Automobiles)

Bacon T P 172 12th
Berg A E 12th ne cor Jackson
Day E J & Co 144 12th
Little & Little 1745 Bway
MAXWELL SALES AGENCY 151 12th cor Oak (See side lines)

For Halftone Engravings and Cuts from Line Drawings
SEE THE
Standard Photo Engraving Co. 263 TWELFTH ST. OAKLAND

PHOENIX FLOUR THE WHITEST THE BEST ASK YOUR GROCER

PHONE OAKLAND 4510 THORVALD NIELSEN, Prop.

Lake Merritt Auto Painting Co.

AUTOMOBILE PAINTING

79 TWELFTH STREET OAKLAND, CAL.

Automobiles—Cont'd

HOLMES & OLSON 201-203 12th
Motor Equipment Co (Inc) Bway at 22d
PEART & ELKINGTON 1716 Telegraph av and 1713-1715 Broadway (See side lines)
PIONEER AUTO CO Broadway at 24th
Robertson Theo 184 12th
STUDEBAKER BROS CO OF CAL 12th and Jackson
Utilities Sales Agency 1745 Bway
WEINSTOCK-NICHOLS CO 245 12th
Oakland Auto Body Co 183 12th

*Automobile Broken Parts

PIONEER AUTO CO Broadway at 24th

*Automobile Brokers

PIONEER AUTO CO Broadway at 24th

*Automobile Garages

OSEN & HUNTER AUTO SALES CO of Oakland 12th se cor Jackson
PIONEER AUTO CO Broadway at 24th

*Automobile Insurance Co's

ST PAUL FIRE & MARINE INSURance Co Christensen & Goodwin Mngrs 241 Sansome (S F)

Automobile Livery

BAY CITIES LANDAULET & TOURing Car Co 1316 Broadway
Barker W C 733 26th
DIAMOND AUTO & TAXICAB CO 1827 Telegraph av
Leedom Walter 1312 Bway
Leedom Harold 1312 Bway
PIONEER AUTO CO Broadway at 24th
Oakland Taxicab Co 478 20th

*Automobile Painters

LAKE MERRITT AUTO PAINTING Co 79 12th (See adv)
NETHERCOTT & HUNT 608-610 15th

*Automobile Parts

PIONEER AUTO CO Broadway at 24th

*Automobile Renting

PIONEER AUTO CO Broadway at 24th

Automobile Repairers

Acme Motor Car Repair Co 461 20th
Aldridge J D 2846 Bway
Bechtle Max 343 9th
Chabot Jos Jr 1632 E 14th
CONTINENTAL MACHINE WORKS (Inc) 223-225 Broadway and 465 3d
Dixon C A 1141 E 14th
DU FRANE BROTHERS 2343 Broadway
Electric Vehicle Maintenance Co 462 20th
Enterprise Auto Machine Wks 134 12th
Foglia Bros 134 12th
Frates G C 9327 E 14th
Heath G B 894 57th
Hennig A F B 828 Webster
IMPERIAL GARAGE AND SUPPLY Co 1440-1448 Webster
Johnson & Hanson 2840 Bway
Knowles O L 2238 Grove
OSEN & HUNTER AUTO CO OF Oakland 12th se cor Jackson
PIONEER AUTO CO Broadway at 24th
Reliable Auto Repair Co 140 12th
Roberts W B 2900 Grove
Spangler Antone 1020 Franklin
Success Machine Shop San Pab av cor Filbert
Wheelock H C 4495 San Pab av

LEWIS & MITCHELL, INC.
REAL ESTATE AND INSURANCE
PHONE OAKLAND 6822
1520 BROADWAY

Bay Cities Tire Co.
Adjustments on United States Tires
Vulcanizing and Repairing
2213-2215 Broadway
OAKLAND, CAL.
TELEPHONE LAKESIDE 408
Distributors United States Tires

Phone PIEDMONT 2554;
CENTRAL
RICHARD J. MONTGOMERY
OAKLAND REAL ESTATE
Notary Public and Insurance
4003 TELEGRAPH AVENUE, Cor. 40th St., OAKLAND

THIS IS THE
VICTOR
BOILER
WATER
HEATER
(GUARANTEED)

AWARDED GOLD MEDAL CAL. STATE FAIR, 1912
SOLD BY YOUR PLUMBER AND THE MNFRS.
OAKLAND, CAL.

Automobile Schools

Tunnicliffe J G 5702 Adeline

*Automobile Supplies

PIONEER AUTO CO Broadway at 24th

*Automobile Tire Accessories

BAY CITIES TIRE CO 2213-2215 Broadway (See bottom lines)

Automobile Tires

Allender & Baxter 2503 Bway
BAY CITIES TIRE CO 2213-2215 Broadway (See bottom lines)
Essenkay Sales Co 489 20th
FISK RUBER CO OF N Y The 168 12th (See side lines)
Freyer & Maaser 261 12th
FAULKNER GEO A 246 12th
Goodrich Diamond Tires 300 12th
Goodyear Tire & Rubber Co The 1776 Bway
HOLMES & OLSON 201-203 12th
IMPERIAL GARAGE AND SUPPLY Co 1440-1448 Webster
Martland Company 1775 Bway
Pacific Auto Tire and Tube Co 3601 San Pab av
Pacific Leather Works 239 12th
PEART & ELKINGTON 1716 Telegraph av and 1713-1715 Broadway (See side lines)
PIONEER AUTO CO Broadway at 24th
REPUBLIC AND MICHELIN TIRES 1440-1448 Webster
Weed M H 2604 Tel av

Automobile Tire Protectors

Pacific Leather Works 239 12th

Automobile Trimmers

Gobel Konrad 73 12th
MacDowell A A 167 12th

Automobiles

(See also Garages)

Adams Commercial Truck Co 2220 San Pab av
Allen C R 2070 Bway
Auto Sales Co 2140 Bway
Blodgett Motor Co 144 13th
BROADWAY GARAGE Broadway nw cor 20th (See adv)

ABBOTT DETROIT MOTOR CARS
FRED A. JORDAN
BROADWAY GARAGE
ALAMEDA COUNTY DISTRIBUTORS
BROADWAY N. W. COR. 20th St.
PHONE OKLD 662

BUICK AUTOMOBILES Howard Auto Co Agts 162-166 12th
Cadillac Motor Cars 2265 Bway
California Motor Car Co 900 High
Chapman S G 2017 Bway
Cleave & Farman 3115 San Pab av and 187 12th
Clinkenbeard Jos 2711 Grove
Crosley A B Motor Car Co Bway se cor 29th
Dailey F H Motor Car Co 2130 Bway
Fageol F R 3426 Tel av
Franklin Automobile Co 3764 Tel av
Freeling W J 460 20th
Fremming John 285 12th
Haiden & McCabe 155 12th
Hall W E Motor Car Co 2501 Bway
Harrison H O Co 2418 Bway
Haynes Auto Sales Co 2436 Bway
HOWARD AUTO CO 162-166 12th
Hudson Motor Cars 2017 Bway
Hunsaker L W 174 12th
IMPERIAL GARAGE AND SUPPLY Co 1440-1448 Webster
Jones Auto Supply Co 2000 Tel av
Keystone Motor Car Co 22d cor Tel av
Lee Don 2265 Bway
Locomobile Co of America 12th se cor Harrison
MAXWELL SALES AGENCY 151 12th cor Oak (See side lines)
National Automobile Agency 287 12th
OSEN & HUNTER AUTO CO OF Oakland 12th se cor Jackson
PEART & ELKINGTON 1716 Telegraph av and 1713-1715 Broadway (See side lines)
PIONEER AUTO CO Broadway at 24th
Rauch & Lang Sales Co The 2001 Bway
Renstrom Frank O Co (Inc) 207 12th
Royce C 2140 Bway
Standard Motor Car Co 147 12th
STUDEBAKER BROS CO OF CAL 12th and Jackson
Towne A B 241 12th
United Elec Vehicle Co 3310 Tel av
Wright & Wholey 3636 Tel av

*Automobiles and Auto Supplies

PIONEER AUTO CO Broadway at 24th

*Awnings and Tents

DAAHL-THOMS AWNING AND Canvas Co 589 8th
WHITE-WALLACE CO (Inc) Oakland Tent Awning and Canvas Co (Inc) 1458 Webster (See bottom lines)

This DIRECTORY is ALWAYS PRINTED by the JOB PRINTING DEPT. OF THE TRIBUNE
Largest and Finest Plant in Oakland
Prices Lowest Work the Finest

Loose Leaf Books, Card Indexes
Typewriter Supplies
SMITH BROS.
472-474 Thirteenth St.
Bet. Broadway and Washington Sts

*Badges
ONES ED 906 Broadway

*Baggage Transfer
NITED TRANSFER CO 538 17th (See bottom lines)

Bakers—Wholesale
IAMPEL F C 1515 E 12th (See adv below)
indstrom G A 1406 Adeline

Bakers
(See also Confectioners and Cracker Mnfrs)
brahamson A 500 Myrtle
ffleck Robt 3644 Grove
allentine Mrs A A 708 Jackson
amford John 501 Jefferson
and Stephen 5691 San Pab av
arlin J J 1774 7th
attenhouse F W 515 33d
eck Fred 4899 Tel av
ennett S R 1703 San Pab av
est Mrs Mary 3604 Pied av
ohnet Wm 3421 Tel av
orgeson Bros 3700 E 14th
rower Nellie 1732 5th av
runecker Hugo 2209 Bway
undrick Carl 2333 Tel av
ape Ann Bakery 585 12th
haconas Geo 1651 7th
happell E R 461 59th
hristensen Soren 1502 8th
line C R 104 7th
olsim & Stutzner 3858 Pied av
ook Harris 544 8th
ashwood L A 1608 8th
ischinger A R 2803 38th av
ixon Tom 4137 Bway
oris Baking Co 812 Isabella
genberger V 3401 Peralta
nders O J 6503 Tel av
lorentine W D 2102 E 14th
rank C G 9401 E 14th
rench Bakeries Co 515 Clay
iussi B & Co 1500 Cypress
ammell A C 1559 23d av
IAMPEL F C 1515 E 12th (See adv)
Hannan Bros 2001 Tel av
Hauso C H 4712 E 14th
Heinemann Conrad 9319 E 14th
Heinemann J W 1955 21st av
Herrick & Herrick 5530 Tel av
Herrmann F M 3090 Capp
Hourcade Bros 2621 Grove
Hunsinger H G 1804 55th av
Hunter R J 8131 E 14th
Imperial Home Bakery 541 11th and 928 Castro
Jessup A J 1245 13th av
Kanewske Matthew 5380 Miles av
Kibish F J 3758 Allendale av
Koerning Fred 2581 Grove
Kuhn Adolph 45th nr San Pab av
Kulik Paul 1110 Market
Loucks F L 2404 Webster
Lovrich Philip 1483 7th
Marshall C W 2367 San Pab av
Martin Clem & Son 726 Washn
Merrick Baking Co 2803 Bway
Michard Henry 2911 Magnolia
Moir Harry 2105 23d av
Molitor Theo 1252 23d av
Morgenroth C A 663 E 12th
Morse Mrs Julia 2417 Grove
Moskovits Mrs R 1034 7th
Mulvihill Jeremiah 379 61st
Nelson Mrs Lila 5613 Grove
New Athens Bakery 1651 7th
Olsen T A 725 Wood
Pape Mrs Bertha 9619 E 14th
Pearse J F 1829 San Pab av
Peters Andr 1234 E 12th
Peterson & Hesse 1022 Washn and 471 11th
Pierce Mrs M H 1621 San Pab av
Reid G B 3701 West
Renz Jacob 711 Washn
Ring Oscar 3270 Foothill blvd
Robertson & Losh 585 12th
Robinson Mrs Emily 6015 Shattuck av
Roller A F 3300 Foothill blvd
Rossini Angelo 917 5th
Rothenstein Louis 284 5th
Ruediger Loesch & Zinkand 1017 Bway

Established 1854
HAMPEL'S BAKERY
F. C. HAMPEL, Propr.
All Kinds of Bread, Pies and Cake. Rye, Milk and Whole Wheat Bread a Specialty
1515 East Twelfth Street, East Oakland
Telephone Merritt 2635 Bet. 15th and 16th Avenues

RICHMOND ANNEX
LOTS 5.00 A MONTH AND UP
SEE E. J. HENDERSON
305-311 First National Bank Bldg.
Telephone Oakland 411 OAKLAND, CAL.

KODAKS
PRINTING AND DEVELOPING
BOWMAN DRUG CO.
OAKLAND

Phone Oakland 5398 | FRANK A. PARISH REAL ESTATE Expert on Land Values EXCHANGE SPECIALIST | 1544 Broadway Oakland

FISK TIRES
FIT ALL RIMS
THE FISK RUBBER COMPANY OF N. Y.
168 12th St. Oakland
Phone Oakland 2753
Van Ness Ave. AT Pine St. and Austin Ave.
San Francisco
Phones Franklin 4325 4326

Bakers—Cont'd

Scanlan John 234 6th
Schlichtmann John 1044 Frtvl av
Schmidt M K 7000 E 14th
Schneider Aug 4298 Tel av
Shortt & Shortt 1811 7th
SINDLAR C H 1526 E 12th (See adv)

Sindlar the Pie Man
Best Pies on Earth
1526 E. 12th, Oakland, Cal.
PHONE MERRITT 2129

Spencer M J 1843 San Pab av
Straehle C F 3489 Champion
Straub Frank 1131 7th
Strotkamp John 1356 Frtvl av
Thorburn W J Market sw cor Apgar
Todd W A 3320 Tel av
VAUBAN THE (Inc) 1319 Washington
Vockel M E 1927 San Pab av
Wade & Petersen 2313 San Pab av
Wagele Bros 1412 23d av
Ward T W 1801 San Pab av
Watson Mrs Jarott 2305 E 21st
Webster Mrs Martha 4858 Tel av
Wheeler R D 5601 College av and 4050 Pied av
White Baking Co 1535 Market and 514 15th
Windeler Mrs Caroline 110 E 14th

Bands and Orchestras

Henderson's Band and Orchestra 547 20th
Oakland Boys' Club Concert Band 816 Harrison

*Bank and Office Fixtures

OAKLAND FURNITURE CO 12th ne cor Clay (See center cards)
PACIFIC MANUFACTURING CO 486 10th (See side lines)

Banks and Bankers

Bank of Commerce The 1702 San Pab av
Bank of Fruitvale 3230 E 14th
Bank of Fruitvale (Melrose Branch) 4620 E 14th
Bank of San Leandro (Elmhurst Branch) 9525 E 14th
CENTRAL BANK (Savings) Central Bank Bldg Broadway cor 14th (See front cover and p 6)
CENTRAL NATIONAL BANK Broadway cor 14th (See front cover and p 6)
Citizens' Bank of Fruitvale 3200 E 14th
FARMERS' AND MERCHANTS' Savings Bank Franklin se cor 13th (See p 6)
FIRST NATIONAL BANK Broadway San Pablo av and 14th (See top lines and p 5)
First National Bank of Emeryville junc 39th and San Pab av
FIRST TRUST AND SAVINGS BANK San Pab av nr 14th (See p 6)
FUGAZI ITALIAN POPULAR BANK Broadway se cor 8th
HALSEY N W & CO First National Bank Bldg (See p 6)
Harbor Bank 12th ne cor Franklin
OAKLAND BANK OF SAVINGS THE Broadway ne cor 12th (See p 4)
Oakland Clearing House 414 13th
SECURITY AND AND TRUST CO Broadway ne cor 11th (See p 7)
State Savings Bank 13th nw cor Franklin
Telegraph Avenue Savings Bank of Central Oakland Tel av ne cor 49th
Twenty-third Avenue Bank 23d av se cor E 14th
UNION SAVINGS BANK Broadway ne cor 13th (See p 7)
West Oakland Bank and Trust Co 1640 7th

*Bar Fixtures

PACIFIC MANUFACTURING CO 486 10th (See side lines)

Barbers

Abrott Geo 2140 Hopkins
Adachi S 613 Webster
Aguiar Nunez 1696 Atlantic
Allen D C 423 9th
Alves J S 556 7th
Alves Wm 1425 34th
Anarel Moses 1434 Cypress
Andrara Manuel 1915 E 14th
Andrew F J 1251 E 12th
Andrews Wm 6491 San Pab av
Anzalone Frank 5603 Grove
Arena Frank 1215 Jefferson
Arteseros Jens 4069 Tel av
Ashley G O 5722 San Pab av
Austin T H 3423 Tel av
Aviani & Leov 1779 7th
Azevedo Manuel 520 5th
Baltimore J H 751 Wood
Bank Marks 4558 E 14th
Banos Wm 419 8th
Barbano Louis 941 24th
Bassey C G 1528 Bway
Bennett R M 1714½ 7th
Bernard Jos 3452 E 14th
Bisbiglia Jacob 2207 Market
Blandino F F 4904 Bway

Commercial, Social and Fraternal PRINTING
CHARLES P. MacLAFFERTY
MILLER & COMPANY 337 THIRTEENTH ST. Phone Oakland 3250

First National Bank Oakland Get a Safe Deposit Box **$4.00 A Year Upwards**

oomheart Wm 3894 San Pab av
ogas Jos 1772 7th
oker B W 627 Clay
ordenave & Brusie 1819 San Pab av
org & Higgins 484 9th
osso J L 4828 Tel av
rier J C 1607 E 14th
ndflisch Leonard Key Route Arcade
nalla Jos 822 26th
petanich J J 1572 7th
rlson J A 1807 13th av
rlson Jos 1424 12th av
ssara Jos 305 Bway
va J B 1074 7th
hen Alexander 825 Franklin
pleman R C 519 Wood
nnelly P C 3804 Grove
oper J C 432 8th
rtazzo Pasquale 485 10th
sta Gus 1246 23d av
ane L A 615 14th
vidson & Bell 3617 San Pab av
vis Paul 1604 7th
derky Ferd 3924 Hopkins
Cunha Jos Jr 707 Henry
Freitas A F 1009 Kirkham
elfargo Antonio 4714 Tel av
ring F J 1836 San Pab av
ias J 1621 Peralta
lan M J 1169 7th
rsett G K 122 E 14th
itra E J 1420 Market
hmer F A 3726 E 14th
hrhart P W 1010 Frtvl av
hrman Michael 518 Bway
has Fred 2611 Frtvl av
nn Geo 522 Franklin
grouie Mrs J 1206 23d av
ine & Hagans 493 9th
ong Get 301 8th
onte & Roderick 1224 23d av
ratis Anth 652 26th
ree Frank 2009 Grove
reitas Jos 622 27th
ruzzetti L 801 Wood
uller E F 9328 E 14th
rtado Jos 418 7th
lbreth R C 1652 7th
mba Frank 5501 Tel av
ngichiodo Giovanni 171 Myrtle
rcia Antone 1608 San Pab av
rcia Frank 1402 15th av
rcia & Avila 2615 San Pab av
ssoumis Gus 431 7th
tto Carmine 471 7th
auron Edw 3879 Grove
orge D M 9422 E 14th
ibson R A Bay nw cor 65th
ius Sergi 5807 San Pab av
ranet Eugene 1120 Stanford av
raves J A 5307 Grove
reenwood Wm 444 6th
ross Michael 516 Washn
uaragna J 958 7th
usta Manuel 6907 E 14th
Hammersmith P W 1358 Park av
Hanson A W 186 12th
Hauck Leonard 477 14th
Henry F P 1738 7th
Hertzel Herman 608 Bway
Hildebrand Henry 918 Bway
Hirata R 340 7th
Hoffman Louis 1109 36th
Hong Mow 361 8th
Hough G E 401 10th
Hyman Leon 5822 E 14th
Jardin Manuel 365 Willow
Jensen N P 5026 Tel av
Joseph Harry 525 8th
Keaton J N Y M C A
Kevan M P 435 12th
Kitzendorf J R 4153 E 14th
Kleitsch Anton 3310 Foothill blvd
Kramer Wm 4097 Park av
Kuebler Louis Coml bldg
Kuessner Fred 5343 Grove
Lackey J M 1521 2d av
Ladd Fred 3204 Louise
Larimer W J 1321 Frtvl av
Larson John 554 7th
Lawrence C C 5079 E 14th
Lawrence H T 1801 Tel av
Leaner C H 1696 7th
Levantis M 1682 7th
Levy A S 6017 Adeline
Lewin F S 1206 13th av
Lima M P 413 12th
Lipero Salvatore 127 Bway
Little W C 1609 San Pab av
Litzenstein Louis 507 7th
Loofbourrow Paul 549 E 12th
Lucia D 1137 7th
Lucia Peter 1232 Center
McComas Frank 3274 E 14th
Madruga & Pinheiro 356 12th
Magee Jos 2121 Hopkins
Maradei Frank 778 3d
Mariner Henry 474 8th
Maringo Chas 4905 Bway
Marshall Manuel R 2043 E 21st
Martin A B 1769 7th
Martin W M 2553 San Pab av
Matthews F J 116 E 14th
Maurath F R 5901 San Pab av
Maurus John 2182 Grove
Mecca A 1178 5th
Mello M S 4436 E 14th
Mendonca A 549 Chester
Merel R A 1022 7th
Miner F H 5605 College av
Mixon R D 460 8th 440 10th 467 19th and 2141 San Pab av
Mohijuki K 332 7th
Montague S C 1822 San Pab av
Monzo Soveris 536 7th
Moore & Taveira 4070 Pied av
Morrill John 5526 Tel av
Mosco Ernest 4648 E 14th
Mossotto Louis 4523 Grove
Naismith John 2961 San Pab av
Nelson P G 914 7th
Nessler Henry 2672 Frtvl av

LITTLE FARMS AND VILLA SITES

Only 35 Minutes from OAKLAND

For a Home or a Good Investment

EASY TERMS

SUBURBAN FARMS COMPANY

1437 BROADWAY OAKLAND

Torrance, Marshall & Co. Government, Municipal, Railroad and Corporation **Bonds**

Successors to J. H. Adams & Co

300 SANSOME ST., Cor. California, SAN FRANCISCO. Telephone Douglas 2791

If You Want Anything in the Line of ADVERTISING PHONE OAKLAND 3504
United Advertising Co.
C. A. HINES R. L. LEROY
We can handle all your ADVERTISING FOR YOU AT 1715 Telegraph Av

PATENTS
Trade Marks
Copy Rights
Harry C. Schroeder
REGISTERED PATENT ATTORNEY
Suite 416-418 FIRST NATIONAL BANK BUILDING
Tel. Oakland 2751

Barbers—Cont'd

Neto Jos 2289 Railroad av
Neto & Fernandez 389 7th
Newton W E 2023 23d av
Niderost Gus 383 12th
Nieri Lorenzo 610 Washn
Nixon D R 467 19th
Nunes M S 4842 E 14th
Oga T 724 Franklin
Orly G M 5704 San Pab av
Orsolini Angelo 213 Bway
Overlin Claude 410 10th
Pappas & Lecos 454 8th
Pereira J I 1643 16th
Perrin J B 1417 34th
Perry W C 1607 Bway
Peters Peter 4098 San Pab av
Piva A C Jr 1722½ 7th
Piva M C 8505 E 14th
Pizzoni Chas 1439 Center
Principe Gaetano 1776 16th
Pugh Ephriam 482 10th
Quimby D S 512 E 18th
Quong San Wah 318 8th
Reining John 1445 Bway
Ribordy John 2263 E 14th
Richardson H C 1337 Franklin
Riedel Julius 1420 23d av
Rimassa & Ezquerro 2317 E 14th
Rittler J B 504 13th
Roberts G W 443 11th
Rose F G 1394 34th
Rose J M 2425 Bway
Ross H B Okld Wharf
Ross W H 4062 Pied av
Sacas Thos 411 7th
Sager O J 432 6th
Sakaki M 419 7th
Samis Jose 2360 San Pab av
Schaffer J H 1188 7th
Schmitz A J 803 Franklin
Sequeira & Lemos 1768 7th
Serga Jos 5863 San Pab av
Serpa M C 533 11th
Silveira M J 1786 7th
Silvestri & Capprocci 1211 Franklin
Simonson C Y 514 7th
Stratton S A 3208 Peralta
Sweeney S E 1025 Webster
Tansey Chas 175 12th
Taveira & Luz 1542 7th
Telles John 1071 Park av E Okld
Temple L P 2209 25th av
Thomas Antone 1482 7th
Thorpe J D 680 7th
Timm Herman 3768 Penniman av
Tisch John 1402 Bway and 410 13th
Tisch John & Son 464 11th
Tung Man Wo 395 8th
Vargas Manuel 107 Bway
Velliquette C E 2110 Tel av
Vierra Thos 510 7th
Vievia J R 1829 E 14th
Vitale Chris 1264 47th av
Volpe Robt 589 5th
Wagner Emil 3412 E 14th
Walker S D 2429 Tel av
Washem R J 506 Alcatraz av
Webb W C 462 9th
Weeks & Bohall 6058 College av
Welch Lee 1102 Franklin
Whitley W T 2303 E 21st
Wiegand G 776 7th
Winkler Aug 653 E 12th
Woodside & Grant 504 16th
Yamiguchi K 327 7th
Yooino Gaetano 522 9th
Zelver Meyer 456 7th
Zimbler Isador 588 7th

*Barbers' Boilers

VICTOR COMBINATION KITCHEN Boiler Co Washington cor 4th (See side lines and p 10)

Barbers' Supplies

Western Barber Supply Co 503 7th

*Barrell Mnfrs

See Coopers

Basket Mnfrs

Biehs Gustave n s Edith 1 e of Bellevue av
Soo Wing & Co 549 16th
Sparman A A 1004 56th
Walther Karl 628 Clay
Wing S H & Co 549 16th

Baths

(See also Barbers)

Endo K 545 8th
Hirano H 758 7th
Iduna Institute 6108 Adeline
Johnson Frank 1726 7th
Oatridge & Holst 409 9th
Sunset Bath Co 511 7th
Piedmont Baths 24th ne cor Okld av
Turner Mrs Madeline 2306 Linden
Wells Oscar 329 14th
Yokohama Baths 529 7th
Yoshino Togo 381 7th

Bazaars

Alexander Mrs Pauline 9240 E 14th
Blumen S J 3324 Tel av
Miller Fred 729 Wood
Wing Chung Lung & Co 1321 Washn

Beds and Bedding

Braun C T 6551 San Pab av
OAKLAND FURNITURE CO 12th ne cor Clay (See center cards)

*Bee Hives

HENDERSON MANUFACTURING Co 1500 E 12th (See classified Planing Mills)

*Beer Bottlers

(See Bottlers)

The Multigraphed Letter Company
Work Called For and Delivered
GLADYS H. LENT, PUBLIC STENOGRAPHER
609 Realty Syndicate Bldg.
Phone OAKLAND 3718

TRUMAN UNDERTAKING CO.
2935 TELEGRAPH AVENUE
S W COR 30TH ST
PHONE OAKLAND 5085
OAKLAND, CAL.
1919 MISSION STREET
BET 15TH AND 16TH
PHONE MARKET 109
SAN FRANCISCO, CAL.

Beer Pumps and Supplies

Bishop-Babcock-Becker Co 535 8th

***Belt Power Elevator**

CIS ELEVATOR COMPANY Stockton North Point and Beach sts (S F)

***Belting—Leather and Rubber**

WESTERN HEAVY HARDWARE & Iron Co 430-436 9th (See p 10)

***Belting and Pulleys**

EMPIRE FOUNDRY CO 429 3d (See Classified Foundries)

***Bicycle Repairers**

BAULKNER GEO A 246 12th
WILLIAMS J W 2517 Broadway (See adv)

***Bicycle Sundries**

BAULKNER GEO A 246 12th
WILLIAMS J W 2517 Broadway (See adv)

Bicycles and Bicycle Supplies

Bine Jas 1921 San Pab av
Bee E L 1714 San Pab av
Bask Carl 3239 E 14th
Bask Saml 2325 E 14th
CARROLL ED J 1806 San Pab av
Cristenson Rudolph 2103 23d av
Dlbier W S 1336 E 14th
BAULKNER GEO A 246 12th
Cau C J M 9854 E 14th
Eckman F T 4507 Shattuck av
Igh Walter 3621 San Pab av
Bare Silas 5940 San Pab av
Ohnsen J A 4712 Tel av
Ones F M 2038 Bway
Rohn Louis 1839 San Pab av
Rueger F J 2330 Myrtle
PEYER BICYCLE CO 1904 San Pablo av
Akland Cycle and Motor Co 1720 San Pab av
Reilly Jas 566 7th
Ters E H 4632 E 14th
Ode O F 741 Center
Ose E F 1731 San Pab av
Ruggiero John 926 7th
Simonson C F 1113 Franklin
Shmid Bros 2575 San Pab av
Smmons C C 1924 San Pab av
Saples E S 1808 7th
Ard J J 3725 E 14th
WILLIAMS J W 2517 Broadway (See adv)

Repairing, Bicycle Sundries, Second Hand Bicycles and Hardware.
Phone Oakland 801.
J. W. WILLIAMS
Agent For
Cornell and Cadillac Bicycles
Motorcycle Tires and Supplies
2517 BROADWAY, OAKLAND, CAL.

WILLIAMS W P CYCLE CO 240 12th
Yaffe S J 1109 7th

***Bill Posters**

VARNEY THOS H B 534-540 20th

Billiard and Pool Halls

Beldross Louis 3619 San Pab av
Bishop W C 583 12th
Bliss S A 1115 13th av
Bloomheart Wm 3894 San Pab av
Brock J N 952 24th
Cheek Thos 1688 7th
Cocherl W S 6000 College av
Craig B B 457 8th
Costa Aug 1148 23d av
Dollahite & Richardson 456 9th
Dowd & Derby 1229 23d av
Duncan J C 684 22d
Economon Nick 616 Bway
Faletti P J 5030 Tel av
Farrar & Herring 200 E 14th
Fritz Wm 481 7th
Herold I H 481 9th
Johnson S S 6830 E 14th
Leavitt W F 1205 Frtvl av
McGuire W T 576 13th
Martin Leo 4626 E 14th
Martin W H 2553 San Pab av
Moskowitz D 920 7th
Muratis Gus 1027 Bway
Murphy T J 672 22d
Oakland Billiard Parlors 1109 Bway
Papalis Gus 920 Franklin
Pardee Peter 431 8th
Pitsos John 520 7th
Stahl O W 4066 Pied av
Sticich Saml 466 9th
Tapinos & Sallas 1672 7th
White W G 5809 San Pab av
Wright's Billiard and Pool Palace 422 13th
Vuykovich & Andrich 1639 7th

Billiard Supplies

Oakland Billiard Supply Co 1109 Bway

Billiard Table Mnfrs

Pedersen Anton 5115 Grove

California OPTICAL CO.

1221 Broadway Oakland
MAKERS OF GOOD GLASSES
181 Post Street San Francisco

California OPTICAL CO.

Homes Built on Easy Payments
Equitable Building Syndicate
Fourth Floor Security Bank Building
Phone Oakland 1910 OAKLAND, CAL.
City and Country Real Estate

GRANT D. MILLER 2363-2372 East Fourteenth St. OAKLAND, CAL.
Automobile Service Lady Attendant **Funeral Director** Phone: MERRITT 511 Res. Phone Merritt 512

LEWIS & MITCHELL, INC.
REAL ESTATE AND INSURANCE
1520 BROADWAY
PHONE OAKLAND 6622

Birds Parrots and Goldfish

Heger R H 1917 San Pab av

Blacksmiths

(See also Horseshoers also Carriage and Wagon Makers)

Abrott Wm 4252 E 14th
Anderson A P 1247 High
Andresen Aug 3315 San Pab av
Arth G V 1954 Tel av
BACON A W & SON 7112 E 14th (See side lines and Classified Tools)
Barges Emanuel 1638 E 14th
Benson G M 372 4th
Bowman W K 822 Market
Buttery Saml 3755 E 14th
Casserly Patk 5016 Tel av
Chabot Jos 1620 E 14th
Davin & Jaussaud 4003 E 14th
Enright Patk 1938 Tel av
Figge H C Champion ne cor Hopkins
Foster J T 65th cor Bay
Freeman T B 933 Franklin
Gibb A A 913 Franklin
Gibber E F 9109 E 14th
Gist J C 641 E 12th
Grant G M 4529 Shattuck av
Gregg John 2466 Webster
Guidi Aristide 467 3a
Hampel C F 1930 Bway
Harris E G 1217 Center
Heney P J 5406 E 14th
Holstrom Frank 2742 San Pab av
Jackson C C 1241 35th av
Kane T E 1137 E 14th
Keating Frank 381 6th
Kepke Julius 2661 38th av
Kern & Dooley 420 5th
King & Swanson 2231 E 14th
Larger Emil 2122 Bway
Le Ballister T W 2333 E 14th
Maschio & Allen 4954 Bway
Mercer J H 1423 34th av
Mokler J H 294 Whitmore
Northey V S 1601 E 12th
Peterson H C 588 4th
Pucheu & Gerard 6471 San Pab av
Ravazza Peter 516 Franklin
Robin Saml 415 4th
Rowan Thos 5184 Claremont av
Sadler Walter 2602 Foothill blvd
Schmidt Peter 5857 San Pab av
Sicotte A A 714 Wood
Silva Jacinto 2719 Foothill blvd
Silveira L M 913 Franklin
Sohst Carriage Co 8th cor Franklin
Spencer Saml 3765 San Pab av
Stewart H N 2423 San Pab av
Thorup J C 2205 San Pab av
Valenzuela Bernard 553 8th
Wilson J M 2518 Tel av

***Blacksmiths' Machinery and Supplies**

WESTERN HEAVY HARDWARE & Iron Co 430-436 9th (See p 10)

***Blank Book Mnfrs**

SMITH BROS (Inc) 472-474 13th (See top lines)

***Blasting Caps**

CALIFORNIA CAP CO 88 Bacon Bldg

***Blinds**

CALIFORNIA DOOR CO 16th and Wood (See p 8)

Blocks Buildings and Halls

See Alphabetical List of Names

Blue Prints

Electric Blue Print Co 81 Blake & Moffitt bldg and 517 Syndicate bldg
Fraters M F Coml bldg
SCHROEDER H C 417 First National Bank bldg (See side lines)

Boarding Houses

Alexander The 1710 Webster
Arterburn Mrs A 1554 7th
Barrows The 1109 Oak
Berry The 1530 Franklin
Boston The 1514 Franklin
Chatelain Mrs Pauline 101 5th
Clarendale The 1557 Webster
Dawson Dora Z 1430 Webster
Griffin Lillian 1805 Harrison
Hermosa The 11th se cor Madison
Kendrick Katherine 1459 Harrison
Loundra W H 512 8th
Mautino & Delu 248 McAdam
St Elmo The 2360 Waverley
Sherwood The 654 13th
Steen Mrs Rebecca 1839 Harrison

Boarding Schools

MILLS COLEGE Leona Heights (See Miscellaneous Dept)

Boat Builders

(See also Ship Builders)

Bagley P W Glascock se cor Peterson
Brusstar Henry ft Derby
Cryer Wm ft Dennison
GORHAM ENGINEERING CO Glascock av cor Peterson (See p 10)
Keith & Bagley Tidal canal nr Park st bridge

Boat Houses

Kendall T M 12th and Lake Merrit
University of California Boat Club f 7th av

HOWARD COMPANY FLOUR GRAIN CEREALS
FIRST AND MARKET STREETS
PHONES OAKLAND 7736 HOME A 4565

R. H. CLAY & CO. INSURANCE 1542 Broadway
Phone Oakland 2900

Boiler Manufacturers

ucher T P 217 Franklin
EASY UTILITIES CO 206-209 First National Bank Bldg
ast Side Boiler Works 486 2d
NITED IRON WORKS 2d cor Jefferson
CTOR COMBINATION KITCHEN Boiler Co Washington cor 4th (See side lines and p 10)

*Bonds

ALSEY N W & CO First National Bank Bldg (See p 6)
CLAREN & EARLY 507 Oakland Bank of Savings Bldg
ston T G 308 Bacon bldg
ORRANCE-MARSHALL & CO 300 Sansome (S F) (See right bottom lines and p 7)

*Bonds—Burglary

ATIONAL SURETY CO Wm B West Agt 33 Bacon Bldg

ookbinders and Blank Book Manufacturers

ARRUTH & CARRUTH CO 522 15th (See opp p 208)
ARRINGTON-McINNIS CO 263-265 12th (See side lines)
iebbe E H 389 10th
ELLY J R 671 9th
COMBS J W 613 10th
ovelty Printing Co 2106 Tel av
akland Enquirer Publishing Co 424 10th
MITH BROS (Inc) 472-474 13th (See top lines)
RIBUNE PUBLISHING CO 412 8th (See bottom lines)
NION LITHOGRAPH CO 414 Security Bank Bldg

*Books and Stationery—Retail

ARBER EDGAR H CO 1431-35 Broadway (See bottom lines)
MITH BROS (Inc) 472-474 13th (See top lines)

Bootblacks

curso Pasqual 932 Bway
mbrose A A 435 12th
ristian Peter 628 Webster
rans W H 1607 San Pab av
mba Jas 504 13th
rambello Angelo 1417 Franklin
arella Jos 423 11th
gnata A B 420 8th
nhe Miguel 413 12th
ompson H R Narrow Gauge depot
rner Geo 411 and 501 14th

*Boots and Shoes—Retail
(See also Shoes)

BRISLEY GEORGE D 5826-5832-5836 San Pablo av (See Classified Dry Goods)
TAFT & PENNOYER COMPANY w s Clay bet 14th and 15th (See bottom lines)

Borax Manufaturers

Pacific Coast Borax Co Syndicate bldg

Bottlers—Beer
(See also Brewers)

Buffalo Bottling Co 341 Cypress
Enterprise Brewing Co 1st ne cor Myrtle
Kirchner & Mante Co Jackson cor 1st
Oakland Brewing and Malting Co 26th and Chestnut
YOSEMITE BEER 2025-2027 Folsom (S F) (See top corner cards)

Bottlers' Supplies

Rosenberg R & Sons Co 711 Franklin
American Goldy Stopper Co 1001 22d av

Bowling Alleys

Herold I H 481 9th
McGuire W T 576 13th

Box Manufacturers

Eagle Box and Mnfg Co 115 Market
Independent Paper Box Co 731 2d
Oakland Box Factory Oak se cor 5th
Pacific Cigar Box Factory 130 4th
SMITH C A LUMBER CO 711 Syndicate Bldg (See back cover)
Western Paper Box Co 5th cor Adeline

*Brass Beds

OAKLAND FURNITURE CO 12th ne cor Clay (See center cards)

*Brass Castings

PHOENIX IRON WORKS (Inc) 703 2d (See p 724)

Brass Foundries

Bender J V 928 Park av E Okld
Johnson F J 1723 Bway
Pioneer Brass Foundry 976 Park av E Okld
Standard Brass Casting Co 3d nw cor Jefferson
Young R S Supply Co 519 4th

*Brass Signs

CHICAGO RUBBER STAMP CO 906 Broadway (See opp Rubber Stamps)

Office 2143 CENTER STREET Phone Berkeley 1404 BUILDERS' EXCHANGE, 1011 Franklin St. Phon Oakland 790 Residence Phone Berk. 5616
NO JOB TOO SMALL
F. E. NELSON GENERAL CONTRACTOR
CONCRETE WORK OF EVERY DESCRIPTION
NO CONTRACT TOO LARGE

White-Wallace Co., Inc. 1458 WEBSTER STREET, OAKLAND Phone Oakland 194
Oakland Tent, Awning & Canvas Co.

Anderson's EXCLUSIVE CARPET HOUSE CARPETS, LINOLEUMS, RUGS
405 THIRTEENTH STREET
OAKLAND, CAL.

GEORGE
FAKE
Watch Inspector
Santa Fe Railroad
Oakland Traction
and Key Route
Companies

Jeweler
Silverware
Diamonds
Cut Glass

1319
BROADWAY
BETWEEN
13th & 14th Sts.

PHONES
Oakland 3739
A3739

*Brass Stencils

CHICAGO RUBBER STAMP CO 906 Broadway (See opp Rubber Stamps)

Brazing Works

Moal Wm 255 12th
Oakland Cutting and Welding Wks 406 Franklin
Standard Brazing and Welding Wks 404 3d

Brewers

Acme Brewing Co 1677 7th
Brooklyn Brewery 1745 E 14th
Enterprise Brewing Co 1st ne cor Myrtle
Fredericksburg Brewery (Agcy) 1931 Bway
Golden West Brewing Co 7th cor Kirkham
Independent Brewing and Malting Co Claremont av at Clifton
OAKLAND BREWING & MALTING Co 26th and Chestnut
Wieland John Brewery 1931 Bway
YOSEMITE BEER 2025 Folsom (S F) (See top corner cards)

Brewers' Agents

Kirchner & Mante Co Jackson cor 1st
Westdahl Ferd 1st ne cor Myrtle

*Brick—Face and Fire

PHONE DOUGLAS 540 GLADDING, McBEAN & CO. 310-317 CROCKER BLDG. SAN FRANCISCO, CAL.

Brick Mnfrs and Dealers

de **FREMERY-CADMAN MATERI**als Co de Fremery Wharf ft 5th av

PHONE DOUGLAS 540 GLADDING, McBEAN & CO. 310-317 CROCKER BLDG. SAN FRANCISCO, CAL.

HOWARD CO 1st cor Market (See bottom lines)
Ione Fire Brick Co 958 60th
Oakland Paving Brick Co 705 First Natl Bank bldg
Remillard Brick Co 201 Clay
STANDARD SUPPLY CO THE (Inc) 1st se cor Broadway

*Brick—Pressed and Ornamental

de **FREMERY-CADMAN MATERI**als Co de Fremery Wharf ft 5th av

*Brick Sand

de **FREMERY-CADMAN MATERI**als Co de Fremery Wharf ft 5th av

*Brick and Fire Tile, Mantels

HOWDEN ROBERT 1117 Webster (See Classified Mantels)

Brokers

BURR F D CO (Inc) 4th floor Security Bank Bldg (See bottom lines)
Church R W 1721 Tel av
Clement A W 80 Bacon bldg
Coke P S 1225 Bway
Edelen J H 1828 7th
EQUITABLE BUILDING SYNDIcate (Inc) 4th floor Security Bank Bldg (See bottom lines)
Heflinger W G 52 Bacon bldg
Home Securities Co 331 First Natl Bank bldg
Logan W E (Stock) 17 Bacon bldg
Moore A J (Stock) 21 Bacon bldg
Seaboard Underwriters 216 Security Bank bldg
Spilker T C 280 Bacon bldg
Townley W B 280 Bacon bldg
Vahlberg W T 909 Bway
Wakefield S B & Co 1424 Bway
Warnken G L 78 Bacon bldg
Wells C F 276 Bacon bldg
Whitehead Rupert 202 First Natl Bank bldg

*Brokers—Real Estate

BARNES-INGLE CO 408 12th (See side lines)
DECKER C L CO 404 12th (See top lines)
FAWCETT WALTER B CO (Inc) 3d floor Macdonough Theatre Bldg (See back cover)
PACIFIC LAND CO 404 12th (See top lines)

Broom Manufacturers

Lock Louis 338 3d
SOUTHWESTERN BROOM AND Warehouse Co 1952 E 14th

Brushes—Mnfrs and Dealers

EMERYVILLE HARDWARE AND Tool Co 40th cor San Pablo av (See top lines and p 8)
FULLER W P & CO 10th sw cor Alice
Haselbacher J A 5719 Park Emeryville
KUSS P N CO 620 14th (See side lines)

*Builders

BURR F D CO (Inc) 4th floor Security Bank Bldg (See bottom lines)
EQUITABLE BUILDING SYNDIcate (Inc) 4th floor Security Bank Bldg (See bottom lines)

Eastern Tailoring Co. High-Grade Merchant Tailors GEO. K. SUZUKI
Phone Oakland 5258 1711 Telegraph Avenue, Oakland, Cal.

Picture Framing
Artists' and Architects' Supplies
Smith Bros.
472-474 13th St.
Bet. Broadway & Washington

IUTUAL REALTY CO 475 11th (See bottom lines)
RICE GEO F 5527 Foothill Boulevard (See back cover and p 9)
CHNEBLY HOSTRAWSER & PEDgrift 1935-1943 Broadway
VESTERN UNION HOME BUILDers (Inc) 1617 Telegraph av
akland Building and Investment Co 102 Bacon bldg
nited Home Builders (Inc) 1762 Bway
an Sant R H 301 First Natl Bank bldg

*Builders Hardware

ONTRACTORS & BUILDERS SUPply Co 5th and Cypress
MERYVILLE HARDWARE AND Tool Co 40th cor San Pablo av (See top lines and p 8)

Building Material and Supplies

LAKE & BILGER CO 310-311 Oakland Bank of Savings Bldg
ALIFORNIA DOOR CO THE 16th and Wood (See p 8)
ONTRACTORS & BUILDERS SUPply Co 5th and Cypress
E FREMERY-CADMAN MATERIals Co de Fremery Wharf ft 5th av
MERYVILLE HARDWARE AND Tool Co 40th cor San Pablo av (See top lines and p 8)
MPIRE FOUNDRY CO 429 3d (See Classified Foundries)
OWARD CO 1st cor Market
ELSON F E 1011 Franklin (See side lines and p 7)
ACIFIC FUEL AND BUILDING Material Co 1427 Broadway (See top lines)
anama Building Material Co 1621 Bway
ANAMA LUMBER AND MILL CO South end Webster st bridge Alameda
eterson H Co (Inc) ft of Webster
TANDARD SUPPLY CO (Inc) 1st se cor Broadway
VATERHOUSE & PRICE CO 502 17th

Building and Loan Association

lameda County Loan Assn 563 16th
merican Foresters' Bldg Assn 1216 Clay
olumbian Mutual Building and Loan Assn 88 Blake & Moffitt bldg
osmopolitan Mutual Building and Loan Assn 1248 E 12th
acific Home Bldg Co 1725 Bway
Permanent Guarantee and Loan Society 316 First Natl Bank bldg
Piedmont Heights Bldg Assn Okld Bank of Sav bldg

Building Constructors

Walker P J Co 1206 Bway
Willison-Foster Const Co 1440 Bway

*Burning Brands

CHICAGO RUBBER STAMP CO 906 Broadway (See opp Rubber Stamps)

*Business Brokers

PORTER F F 1220 Broadway (See front edge and p 13)

*Business Colleges

BERKELEY BUSINESS COLLEGE Shattuck av se cor Center (Bkly)
HEALD'S BUSINESS COLLEGE San Pablo av cor 16th (See back bone and opp p 434)
OAKLAND SHORTHAND INSTItute 206 Havens Bldg
POLYTECHNIC BUSINESS COLlege 306 12th Caligornia's Largest Business School (See opp Schools and Colleges)

*Butchers' Supplies

OAKLAND BUTCHERS' SUPPLIES Co 515 Franklin

Cabinet Makers

Bersch Carl 1080 Chestnut
Chapman J H 1434 81st av
Edstrom Andr 4780 E 14th
Gold Sidney 848 14th
Noach Alfred 397 5th
PACIFIC MANUFACTURING CO 486 10th (See side lines)
Thomson Alexander 2766 Grove

Cable and Electric Wires

Standard Underground Cable Co Linden nw cor 1st

Cafeterias
(See also Restaurants)

Bertram Julius 518 13th
Broadway Cafeteria 1566 Bway
Colonial Cafeteria 413-417 13th
Poppy Cafeteria The Jefferson se cor 15th

Calculating Machines

Marchant Bros 714 Market

*Candy Manufacturers

See Confectioners—Manufacturing

WAGON AND CARRIAGE MAKERS
A. W. BACON & SON MFG. CO.
GENERAL BLACKSMITHS AND EXPERT TOOL MAKERS
B. & S. ORCHARD LADDERS A SPECIALTY
7112 E. Fourteenth St. Fitchburg, Oakland, Cal.

OAKLAND TRIBUNE
EVERY EVENING
SUNDAY MORNING
BOTH PHONES
Reaches 50,000 Homes Every Day
8th & Franklin St.

Oakland Conservatory of Music
Adolf Gregory, Director
Thirteenth St. N W. Cor. Madison
THE LARGEST AND MOST THOROUGHLY EQUIPPED SCHOOL OF GENUINE MUSICAL INSTRUCTION ON THE PACIFIC COAST PHONE OAKLAND 4922

EL REPOSO SANITARIUM
TREATMENT DEPARTMENT
Most Modern Equipment Recently Installed—Provides the Best in Massage, Electric Light and All Forms of Baths
Invigorating in Health
Restorative in Fatigue
Curative in Disease
Hours Arranged by Appointment
2222 CHAPEL ST.
BERKELEY, CALIFORNIA
TELEPHONE BERKELEY 4371

Can Machine Manufacturers
Bremer & Bruckmann 1001 22d av

Canning Companies
(See also Packers)
California Fruit Canners' Assn 101 Filbert
Central California Canneries Co 3d bet Union and Magnolia
Code-Portwood Canning Co 11th nw cor 28th av
Griffin & Skelley Co 40th and Halleck
Pacific Coast Canning Co ft 12th

***Caps—Blasting**
CALIFORNIA CAP CO 88 Bacon Bldg

Carbonic Acid Gas Manufacturers
Pacific Carbonic Gas Co ft 5th av

***Card Indexes**
SMITH BROS (Inc) 472-474 13th (See top lines)

***Cards—Postals etc**
SAAKE 467 14th (See p 788)

***Care of Property**
PORTER F F 1220 Broadway (See front edge and p 13)

***Carpenters Contractors and Builders**
(See also Contractors)
RICE GEO F 527 Foothill Boulevard (See back cover and p 9)

Carpet Cleaners
ANDERSON'S 405 13th (See top lines)
Bliss J A 2132 Bway
Finch Grant 8030 E 14th
Kellogg Chester 2032 8th av
Lester Abraham 618 2d
Mathewson Peter 623 E 12th
Melchonian G Z 466 22d
Rohan Jas 928 Webster
SNOW JOHN F DYEING & CLEANING Works 47th and Grove

Carpets Matting Rugs and Linoleums
ANDERSON'S 405 13th (See top lines)
BREUNER JOHN CO 13th sw cor Franklin
Chamberlain R H 1309 Franklin
CURTAIN STORE THE 520 13th
GIRARD COMPANY THE 517-519 14th (See top lines)
JACKSON FURNITURE CO Clay bet 13th and 14th (See bottom lines)
Mosely J M 550 Magnolia
OAKLAND FURNITURE CO 12th ne cor Clay (See center cards)
Zovicks Neshan 2016 Tel av

***Carriage Malleable Iron Fittings**
WESTERN HEAVY HARDWARE & Iron Co 430-436 9th (See p 10)

***Carriage Material**
WESTERN HEAVY HARDWARE & Iron Co 430-436 9th (See p 10)

Carriage Painters
See Painters—Carriage

***Carriage Trimmers**
BACON A W & SON 7112 E 14th (See side lines and Classified Tools)
Mac Donell A A 167 12th

Carriage and Wagon Manufacturers and Dealers
(See also Blacksmiths)
BACON A W & SON 7112 E 14th (See side lines and Classified Tools)
Bowman W K 822 Market
Cochran & Celli 550 Webster
Davis & Pescio 1209 Madison
Fry H P 5380 Shafter av
Hamelin W W 491 3d
Johnson W E 65th cor Bay
Kelly W C 6605 Shattuck av
Kenney J G 3710 San Pab av
Kiel & Evans Co Franklin cor 4th
Pierotti Jos & Sons 302 Franklin
Sicotte A A 714 Wood
Sohst Carriage Co 8th ne cor Franklin
STUDEBAKER BROS CO OF CAL Mnfrs and Dlrs 12th and Jackson
Wheeler F W 2844 Bway

Cartridge Manufacturers
Pacific Cartridge Co 88 Bacon bldg

Cash Registers
National Cash Register Co 365 12th

Casket Manufacturers
Western Casket Co 155 13th

***Castings**
EMPIRE FOUNDRY CO 429 3d (See Classified Foundries)

***Catalogue Makers**
HARRINGTON-McINNIS CO 263-265 12th (see side lines)

Caterers
Dederick Miss M A 526 Magnolia
Drake & White 3536 Tel av
Dutton Klein 379 12th
Klein-Dutton Mrs Josephine 399 22d
Louckes F L 2404 Webster
Mandler Mrs Rosa 145 13th
Moon J H 1438 15th
Pine Mrs Anna 338 24th

The National Detective Service Co.
Transacts a General Detective Business for Corporations, Attorneys and Individuals
Offices in all Principal Cities of the United States and Canada
94 BACON BLOCK, OAKLAND, CAL. A. P. ADY, Mgr.
Phones { Day, Oakland 741 / Night, Merritt 1315

E. K. Wood Lumber Co.
Wholesale and Retail
Frederick and King Sts
EAST Oakland
Phones Merritt 112—Home B 1127

Cement

Cowell Henry Lime & Cement Co ft of Clay
NELSON F E 1011 Franklin (See side lines and p 7)
Pacific Portland Cement Co 224 Bacon bldg

Cement Contractors

(See also Contractors—Cement)
NELSON F E 1011 Franklin (See side lines and p 7)

Cement Sidewalks

NELSON F E 1011 Franklin (See side lines and p 7)

*Cement and Plaster

DE FREMERY-CADMAN MATERIals Co de Fremery Wharf ft 5th av

Cemeteries

Evergreen Cemetery Gibson av cor Camden
Home of Eternity Cemetery terminus of Pied av
Home of Peace (Jewish) n s Fairfax av e of 43d av
Mountain View Cemetery terminus Piedmont av
OAKLAND CREMATION ASSOCIAtion Howe nw cor Mather (see opp P 678)
St Mary's (Roman Catholic) northern terminus Howe

Cereal Manufacturers

Hygienic Health Food Co 331 First Natl Bank bldg
Gould H Co (Inc) Washn nw cor 4th
PHOENIX MILLING CO 3d cor Grove (See top lines)

*Certificates of Title

LECKIE-ABRAHAM TITLE CO THE (Inc) 211-215 Oakland Bank of Savings bldg (See front cover)

*Certified Public Accountants

See Public Accountants

*Chairs

(See also Furniture)
JACKSON FURNITURE CO Clay bet 13th and 14th (See bottom lines)
OAKLAND FURNITURE CO 12th ne cor Clay (See center cards)

*Charcoal—Wholesale and Retail

PACIFIC FUEL AND BUILDING Material Co 1427 Broadway (See top lines)

Charity Organizations

Associated Charities of Oakland 512 Bway
Daughters of Israel Relief Society 512 Bway
Oakland Social Settlement 309 Linden

*Chattel Loans

INDEPENDENT LOAN CO 201-202 Pantages Theatre Bldg

Check Protectors

CHICAGO RUBBER STAMP CO 906 Broadway (See opp Rubber Stamps)
H & H Patent Developing Company (Inc) 386 10th

*Checks—Bar

CHICAGO RUBBER STAMP CO 906 Broadway (See opp Rubber Stamps)

Chemical Manufacturers

Leona Chemical Co 805 Syndicate bldg

*Chemicals—Industrial

KRACKE & BRUNJE 2117-2123 Broadway

Chemicals and Laboratory Apparatus

California Extraction Co Adams wharf
WESTERN LABORATORIES 508 Thayer Bldg

Chemists

Benzinger Richard 1341 Market
FALKENAU ASSAYING CO (Inc) 824 Washn
Home Chemical Co 1765 12th
Leber A L 936 7th
Standard Chemical Co 231 Franklin
WESTERN LABORATORIES 508 Thayer Bldg

*Chemists—Analytical

CURTIS & THOMPKINS 108 Front S F
FALKENAU ASSAYING CO (Inc) 824 Washn
SMITH EMERY & CO (Inc) 651 Howard S F
WESTERN LABORATORIES 508 Thayer Bldg

*Chimney Pipe—Terra Cotta

PHONE DOUGLAS 540
GLADDING, McBEAN & Co.
310-317 CROCKER BLDG.
SAN FRANCISCO, CAL.

Chimney Sweeps

Manley Doyle 573 40th

NORTH GERMAN LLOYD S. S. CO.
Carries Passengers to ALL PARTS OF THE WORLD by its Own Steamers
INDEPENDENT TOURS AROUND THE WORLD
Good for 2 Years—Price $600.00 Up—Firstclass Throughout
250 Powell Street, San Francisco
Near Geary St. and St. Francis Hotel
ROBERT CAPELLE General Pacific Coast Agent

E. N. TAPSCOTT
Successor to HENDERSON and TAPSCOTT
215-216-217-218-219
FIRST NATIONAL BANK BLDG.
REAL ESTATE SUBDIVISIONS

D. B. HUNTER
Pres. and Gen. Mgr.
Main Office and Yard
Shattuck Ave. & Oregon St.
Berkeley, Cal.
Phone Berkeley 5550

HUNTER LUMBER CO.
INCORPORATED NOVEMBER 14, 1902
Private Exchange Connecting Both Yards

VERE W. HUNTER
Secretary
Wharf and Yard
South End of
WEBSTER STREET BRIDGE
Alameda, Calif.

ANDREW WHELTON San Leandro, Cal.
REAL ESTATE
LOANS NEGOTIATED
INSURANCE
Office Phone: San Leandro 33 J
Residence Phone: Farmers 22 F. 14, Hayward

*Chimneys—Terra Cotta and Patent
YAGER SHEET METAL CO 3501 Chestnut (See side lines)

China Decorators

Jorgensen Thos 1723 Tel av
Kawalkowski Peter 632 12th
Livingston Gertrude 598 Jones
Lewzey Caroline A 3337 E 14th
MILLER M ALVERA 114-115 Delger Bldg (See Adv)

Miss M. Alvera Miller
CHINA DECORATOR
Orders Lessons Firing
WEDNESDAY TO SATURDAY INCLUSIVE
Pupil of George Leyhauf.
Studio Rooms 114-115 Delger Bldg.

Steep Mrs L M 1012 Jefferson

China and Glassware

Ackerman A H Crockery Co 12th at Washn
Epperson H C & Sons 14th se cor Washn
Howell-Dohrmann Co Clay 14th and 15th
TAFT & PENNOYER COMPANY w s Clay bet 14th and 15th (See bottom lines)

Chinese Merchandise

See General Merchandise

Chiropodists

Anderson J B 213 Blake bldg
DEMESSANT ALBERT 350 Blake Block 1121 Washn
Lesoine J A (12) 1225 Bway
Schwarz H H 516 11th
Tasker John 9th sw cor Franklin

Chiropractors

Bullis B S 734 34th
Cole J A 1247 1st av
De Bruyne Perry 561 19th
Dove Geo S 3767 E 14th
Langan P M 205 Bacon bldg
Lewis F S 642 12th
Mockridge L V 382 E 14th
Riedel Wensel 329 14th
Williams Mrs G B H 747 14th

Christian Science Practitioners

Anthony Clare 7 Bacon bldg
Baker Septina 1501 Clay
Bray Eva J 9 Bacon bldg
Bray Wm 9 Bacon bldg
Chick Gertrude 800 14th
Cooper Mrs Sophie C 3134 Grove
Critcher Mrs L J 1418 Bway
Deadrick J A 1732 7th av
Fowle Mrs H E 1418 Bway
Glass Mrs Emma 712 39th
Jackson O W 1735 Webster
Kerrick F B 1418 Bway
Kimball Elizabeth 7 Bacon bldg
Lichtig Mrs Sarah 586 6th
McClellan F H 635 10th
McClellan J W 635 10th
Mitchener C A 1234 7th av
Norris F B 4115 Howe
Perkins H B 12 Bacon bldg
Shannon W W 478 19th
Shields M H 12 Bacon bldg

Cider Manufacturers

Garden City Orchard Co (Inc) 4161 Bway

Cigar Manufacturers

Brady M B 2018 Chestnut
Breneiser Frank 2302 Grove
Castro Co 512 Franklin
Chow Chong & Co 607 Webster
Frisch Herman 1706 7th
Germaine A C 850 Milton
Gloy Henry 2603 Valdez
Heyer M C 9229 Olive
Horn W H 3304½ E 12th
Imperial Co 325 3d
Kwong Hi Lung Hong Hing 1020 Franklin
Lemon C L 826 26th
Longsdorf & Dunn 2432 Grove
Moller Carl 1040 Frtvl av
Neiri Simone 401 Alcatraz av
Nelson C P 1843 Chestnut
New York Cigar Co 809 Webster
Oak City Cigar Co 1637 Tel av
Osterloh Henry 2575 Grove
Pettus Bert 3801 E 14th
Quong Tsue Lung Co 307 2d
Suraci Bros 3212 Peralta
Zepf F J 1318 Frtvl av

Cigars and Tobacco
(Wholesale)

Bercovich H & S C 518 11th
Besthorn Chas 407 8th
Kuerzel Robt 741 Bway
United Import and Mnfg Co 516 11th

Cigars and Tobacco
(Retail)

Abernethy John 2182 Grove
Ash Norton & Co 464 12th
Bechert R F 400 8th
Bercovich Bert Bway sw cor 12th
Bercovich B & W Hotel Oakland
Bercovich B & Co Bway se cor 12th
Bercovich H & S C 499 8th
Bercovich Smokers' Emporium 1404 Bway
Bergsten O P 1502 7th
Bishop J E 470 7th
Bloomheart Wm 3834 Grove
Bormann Albert 1636 San Pab av
Boyer R J 400 12th

THE MERCHANT'S COLLECTION AGENCY., Inc.
BAD DEBTS
INSURANCE BUILDING
311 CALIFORNIA ST. SAN FRANCISCO
PHONE KEARNY 4021

TRUMAN UNDERTAKING CO.
2935 TELEGRAPH AVENUE
COR 30TH ST
PHONE OAKLAND 5085
OAKLAND, CAL
1919 MISSION STREET
BET 15TH AND 16TH
PHONE MARKET 109
SAN FRANCISCO, CAL.

Brantas Mrs Margaret 113 Bway
Brevoort J F 2116 Hopkins
Bruml Cigar Co 1331 Washn
Busch John 801 Washn
Chigliotti John 5501 Tel av
Courant Antoine 1601 San Pab av
Crawford W W 494 7th
Crist & Moore 1540 7th
Croter & Lichtensteln 1506 Bway
Cuddy & Holtog 1782 7th
De Camp Antone 4052 Pied av
Dowd F E 1448 Bway
Dowd & Derby 1229 23d av
Eichenberger & Callison 1730 San Pab av
Falster J H 637 E 12th
Foley M R 2200 San Pab av
Frazier H J 1652 7th
Friedman Cigar Co 1301 Washn
Friedman David 701 Bway
Grassel Hugo 684 14th
Gunst M A & Co 1201 Bway and Bway se cor 14th
Hanavan A M 1925 San Pab av
Hansen & Jensen 389 12th
Harris A J 1119 Stanford av
Himes J R 939 Franklin
Hirshberg Alex 938 Bway
Hoskin Martin 3215 E 14th
Hoskins C H 925 Bway and 902 Washn
Hunkins H J 703 Peralta
Jacobs & McArdle 1013 Bway
Johnston W H 14th and Franklin
Kane A W 477 14th
Kee Sam 819 Webster
Keys A D 111 Bway
King R D 1449 Bway
Krauss F B 1310 Washn
Krumb F L 811 Bway
Kuerzel Robt 741 Bway
Laty Edw 951 Frtvl av
Lee Chung Do 433 Webster
Levinson Thos 200 Bway
Lim Ban 353 8th
Longsdorf & Dunn 1526 Bway
Lynch Jas 1255 E 12th
McCabe E J 101 Bway
McGirk Edw 2207 Hopkins
McHugh Bros 1190 7th
McIntyre A A 722 Bway
Magruder & Kennedy 1751 7th
Martin David 532 Washn
Martin Leo 4626 E 14th
Miller Robt 423 12th
Mitchell Andr 2319 E 14th
Moller Carl 1040 Frtvl av
Moller & Ottman 701 Washn
Monahan & Donnegan 1466 7th
Moskovich David 922 7th
Munjar T L 1539 Bway
Nom Bock Hong 709 Webster
Nuby J W & Son 1736 7th
Okerlin & Schad 1752 7th
Osterhout W P 491 7th
Ottesen Meyer 1202 23d av
Paul H O 3906 San Pab av
Porter E W 486 13th
Preston A E 461 11th
Quigley C E 432 11th
Riordan J E 2701 San Pab av
Riskin Max 1200 13th av
Sanders Mrs Florence 9226 E 14th
Schledeman Albert 613 Bway
Schuman Louis 1312 Bway
Seaman & Hurley 410 13th
Sears W M 480 7th
Sharp W S 1802 San Pab av
Shepler J C 9523 E 14th
Silva Jos F 1446 32d
Smith Alvah 401 14th
Smith A L 1432 San Pab av
Smith E H 1492 7th
Snow W H 400 8th
Steels D A 1101 23d av
Steen H O 352 11th
Sullivan Jas 1011 Franklin
Sun Lung 513 Webster
Taylor L W 3276 E 14th
Taylor R E 1242 7th
United Cigar Stores Co 801 Bway Bway sw cor 11th and 1330 Bway
Walsh H 1764 7th
Walsh & Son 3933 Tel av
Warrilow Florence 9226 E 14th
Webber F L 821 Bway
White G N 459 7th
Wong Yow 719 Webster
Wright Wm 1722 7th
Yee Kee Co 300 8th

***City Property**

BURR F D CO (Inc) 4th floor Security Bank Bldg (See bottom lines)

EQUITABLE BUILDING SYNDICATE (Inc) 4th floor Security Bank Bldg (See bottom lines)

GUNN REALTY CO 402 12th (See side lines)

HOME INVESTMENT COMPANY 1946 Fruitvale av (See top lines and Classified Real Estate)

Civil Engineers and Surveyors

Badger T N 17 Bacon bldg
Church & Beugler 811 First Natl Bank bldg
Fogg G E 1969 Bway
Hagop N 411 Bacon bldg
Miller M K 34 Bacon bldg
Morgan D R 621 19th
Piatt J H 1512 Bway
Prather E C 1440 Bway
Smith J G 408 12th

Clairvoyants

Gilman Mrs L M 734 25th
Stanley Mme 1028 Washn

California Corrugated Culvert Co.
AMERICAN INGOT IRON
PIPE
ROOFING AND SIDING
IRRIGATION SUPPLIES
WIRE FENCING
PHONE BERKELEY 5420

Jackson Furniture Co.
THE DIGNIFIED CREDIT STORE
CLAY STREET, Bet. 13th and 14th, OAKLAND, CAL.
Globe Wernicke SECTIONAL BOOK CASES

PACIFIC FUEL & BUILDING MATERIAL CO.

1427 BROADWAY, OAKLAND
AT THE SIGN OF THE BRASS COAL HOD
COAL, WOOD, BUILDING MATERIAL
PRIVATE EXCHANGE, OAKLAND 770 — CONNECTING ALL DEPARTMENTS

*Clay—Fire

HOWARD CO 1st cor Market (See bottom lines)

*Clay—Fire and Modeling

PHONE DOUGLAS 540 — GLADDING, McBEAN & CO. 310-317 CROCKER BLDG. SAN FRANCISCO, CAL.

*Cleaners and Dyers
(See also Dyers and Cleaners)

AGOSTON JOHN 1352 Fruitvale av (See adv)

JOHN AGOSTON
Dyeing & Cleaning Works
Monthly Contracts. Goods Called For and Delivered
1352 FRUITVALE AVE.
Near E. 14th St., Oakland, Cal.
PHONE MERRITT 169.

AMERICAN DYEING & CLEANING Works 520-528 Chestnut and 1510 Broadway (See adv)

Pacific Cloak and Suit House 1106 Washn

Shafran Arthur 1502 Clay

Simmond's Cloak & Suit House 1324 Clay

TAFT & PENNOYER COMPANY w s Clay bet 14th and 15th (See bottom lines)

Tanner S P 480 13th

Toggery Cloak & Suit House 568-572 14th

Vogue The 473 14th

Yehl Aaron 522 13th

*Clocks—Manufacturers and Dealers

FAKE GEO 1319 Broadway (See side lines)

JACKSON FURNITURE CO Clay bet 13th and 14th (See bottom lines)

*Clothing—Boys and Children

HEESEMAN C J (Inc) Washington sw cor 13th

American Dyeing and Cleaning Works
ERIC F. HULTBERG, Manager
520-528 Chestnut Street — PRIVATE EXCH. LAKESIDE 226
Store, 1510 Broadway, near 15th Street

COLEMAN'S CLOTHES CLEANING Co 545 16th

FRENCH DRY CLEANERS 1721 E 14th

SNOW JOHN F DYEING & CLEANING Works 47th and Grove

Cloaks and Suits

California Outfitting Co 1314 Clay

Capaiu Margaret E Sherman Clay & Co bldg

CHERRY'S 515 and 528 13th (See back cover)

COSGRAVE'S (Inc) 401 12th cor Franklin

Eastern Outfitting Co 581 13th

Freiberg H D 1013 Washn

Friedman S M Co (Inc) 524 12th

Grigsby Mrs Margaret 523 12th

KAHN BROS Washington ne cor 12th

Manheim & Mazor 1314 Clay

Mosbacher's Cloak and Suit House 1304 Washn

Neary's 623 14th

Clothing—Retail
(See also Men's Furnishings)

Bernstein Abraham 2304 E 14th

Cartasso Giacomo 631 Bway

CHERRY'S 515 and 528 13th (See back cover)

Columbia Outfitting Co 385 12th

Craigs Pure Wool Co 1710 San Pab av

Davidson Herman 515 Bway

Davis Bros & Weissman 721 Washn

Eastern Outfitting Co 621 14th

Gold Chas 531 Bway

Goodman Jos 620 Washn

Gordon Jacob 1723 San Pab av

HEESEMAN C J (Inc) Washington sw cor 13th

HEINTZ G W 1217 Broadway (See bottom lines)

Hirschfield Morris 829 Bway

Hub The 1101-1105 Bway

Isaacs Walter 1712 7th

Jonas Marcus 1002 Washn

KELLER M J CO 1317 Washington

Krieg & Halton E 14th sw cor Frtvl av

Leon Jacob 614 Washn

Levin Jacob 727 Washn

Malik Benj 317 Bway

Peart & Elkington
AUTO SUPPLIES—TIRES—VULCANIZING
1716 Telegraph Ave., 1715 Broadway, OAKLAND — Phone Oakland 597
2133 University Ave., BERKELEY — Phone Berkeley 6974
42 Van Ness Ave., SAN FRANCISCO
All Makes Of Tires Repaired
"WHEN OUR RETREADS ARE WORN OUT, THEIR COST HAS BEEN FORGOTTEN"

For Halftone Engravings and Cuts from Line Drawings
SEE THE
Standard Photo Engraving Co. 263 TWELFTH ST. OAKLAND

PHOENIX FLOUR THE WHITEST THE BEST ASK YOUR GROCER

Markalowitz Benj 457 7th
Mesmer-Smith Co 1220 Washn
Michels Albert 719 Bway
Monge Chiaffredo 307 Bway
Moran J T 1029-1031 Bway
Morrison Leon 933 Bway
Muller Jacob 530 8th
Robinson Robt 2278 E 14th
Rotke Nathan 525 Bway
Schwartz Louis 1118 Washn
Schwartz & Grodin 914 Washn
Silverman Morris 221 Bway
Smith's Money-Back Store Washn sw cor 12th
Suide & Adler 639 Bway
Steinberg David 802 Bway
Wardrobe The 1112 Washn
Wood S N & Co Washn nw cor 10th

Clothing Mnfrs—Waterproof

Gold Medal Waterproofing Co 1162 25th av

Clubs

Aahmes Club 1020 Bway
Adelphian Club Central av ne cor Walnut
Associated Students U of C Boat Club ft 6th av
Athenian Club 14th nw cor Franklin
Charros Club 1027 Bway
Claremont Country Club n s Clifton e of Bway ter
Cooks & Waiters Club 434 11th
Deutscher Club 434 11th
Down Town Improvement Club 479 11th
Dunbar Club 807 Bway
East Oakland Social Settlement Club 2230 Dennison
Ebell Society 1440 Harrison
Eighty-Sixth Av Improvement Club 8529 E 14th
Elks Club 420 14th
Fruitvale Athletic Club 3515 E 14th
Fruitvale Wireless Club 1612 35th av
Gold Standard Club 1711 Pac
Home Club The 4th av cor Peralta av
Idle Hour Club 425 9th
Jefferson Club of Alameda County 704 Union Sav Bank bldg
Le Tres Joli Club 431 12th
Nile Club 660 13th
Nomad Club 6298 Colby
Oakland Athletic Club 34th cor Hollis
Oakland Club 618 14th
OAKLAND COMMERCIAL CLUB Hotel Oakland (See p 15)
Oakland Motorcycle Club 433 15th
Oakland New Century Club 801 Peralta
Oakland Rotary Club 414 Security Bank bldg
Oakland Turnverein 622 Webster
Oakland Whist Club 411 13th
Panama Pacific Whist Club 411 13th
Seminole Club Grove se cor 19th
Shriner's Club 1020 Bway
Turf Club (Inc) 1214 Bway
West Oakland Athletic Club 774 Pine
Wheelmen's Athletic Club 238 24th

***Coal—Blacksmiths**

WESTERN HEAVY HARDWARE & Iron Co 430-436 9th (See p 10)

Coal—Wholesale

(See also Fuel Dealers)

ALLEN CHARLES R 119 Chronicle Bldg (S F) (See side lines)
UTAH FUEL CO 222 Bacon Bldg
Union Pacific Coal Co 533 13th
WESTERN FUEL CO 1st cor Market (See back cover)

***Coal—Wholesale and Retail**

PACIFIC FUEL AND BUILDING Material Co 1427 Broadway (See top lines)
WESTERN FUEL CO 1st cor Market (See back cover)

***Coal and Wood**

(See also Fuel—Retail)

PACIFIC FUEL AND BUILDING Material Co 1427 Broadway (See top lines)
TAYLOR J P 433 13th (See top lines)

***Coffees**

See Teas, Coffees and Spices

***Coke**

(See also Fuel)

UTAH FUEL CO 222 Bacon Bldg
WESTERN FUEL CO 1st cor Market (See back cover)
WESTERN HEAVY HARDWARE & Iron Co 430-436 9th (See p 10)

Collection Agencies

Arthur G F 236 Blake bldg
Bay Cities Adjustment Co 240 Bacon bldg
Brennan M J 909 Bway
Brown C E 721 Bway
Commercial Law & Collection Co 212-213 Commercial bldg
Commercial Underwriters 331 First Natl Bank bldg
Credit Bureau of Alameda County 1512 Bway
Creditors Mercantile Agency 46 Bacon bldg
CURTAIN D A 601 Monadnock Bldg San Francisco Cal

USE PEACOCK ROCK SPRINGS COAL FOR GRATE AND RANGE FURNACE
SALT LAKE GAS COKE

Mutual Realty Co. 475 11TH ST. OAKLAND PHONE OAKLAND 7840
GENERAL REAL ESTATE SEE US FOR BARGAINS

L. E. GRIMM

REAL ESTATE SALES AND EXCHANGES

Phone Lakeside 263 — 1550 BROADWAY

W. E. DEAN — B. H. DEAN

ESTABLISHED 1895

Dean Law and Collection Co.

Rooms 303-4-5 Bacon Bldg.

OAKLAND'S OLDEST AND MOST RELIABLE COLLECTION COMPANY

TEL. OAKLAND 1954

Quick Action — Prompt Remittances

Jager Sheet Metal Co.

SHEET METAL WORK

COAL FURNACES INSTALLED

3501 Chestnut St.

PHONES Piedmont 670 A 2334

HOT BLAST GAS FURNACE HEATS 5 ROOMS 1 HOUR FOR 10c

METAL STAMPING AND ORNAMENTS PATENT CHIMNEYS

Collection Agencies—Cont'd

DEAN LAW & COLLECTION CO 303-304-305 Bacon Bldg (See back cover and adv)

ELECTRIC COLLECTION CO 410 Central Bank bldg

[illegible] W 1007 Bway

Garvin & Anderson 736 Bway

HOME INVESTMENT CO 1946 Fruitvale av (See top lines and Classified Real Estate)

International Protective Assn (Inc) 470 13th

Jackson A J 357 13th

Kent Law & Collection Agency 927 Bway

Mansell J Clyde rm 5 812 Bway

MERCHANTS COLLECTION AGENCY The 418-421 Insurance Bldg 311 California San Francisco (See bottom lines)

OAKLAND LAW AND COLLECTION Agency 415-416 First National Bank Bldg

Pacific Merchants 202 Central Bank bldg

Phillips Collection Agency 58-59 Bacon bldg

Physicians Law & Collection Agency 3105 E 14th

Poswa H J 205 Pantages Theatre bldg

Rieser-Smith Law & Collection Co 71 Bacon bldg

Sellers H H 3105 E 14th

Smith Law and Adjustment Co 1464 7th

Street E C 1020 Bway

Williams H G 1248 13th av

*Colleges and Schools
(See also Schools)

HEALD'S BUSINESS COLLEGE San Pablo av cor 16th (See back bone and opp p 434)

MILLS COLLEGE Leona Heights (See Miscellaneous Dept)

OAKLAND CONSERVATORY OF Music Madison nw cor 13th (See top lines and Classified Music Teachers)

POLYTECHNIC BUSINESS COL-lege 306 12th (See opp Schools and Colleges)

ST MARY'S COLLEGE Broadway cor 32d See opp p 786)

SACRED HEART SCHOOL Grove sw cor 31st (See Classified Schools)

*Color Printers

CARRUTH & CARRUTH CO 522 15th (See opp p 208)

*Columbia Records

KOHLER & CHASE 473 12th (See Classified Pianos)

*Combination Boilers

VICTOR COMBINATION KITCHEN Boiler Co Washn cor 4th (See side lines and p 10)

*Commercial Engravers

STANDARD PHOTO ENGRAVING Co 263 12th (See bottom lines)

Commercial Organizations

Allendale Improvement Club 3716 Allendale av

Builders' Exchange 1011 Franklin

Building Trades Council 761 12th

California State Retail Hardware Assn 325 First Natl Bank bldg

California State Retail Harness Assn 325 First Natl Bank bldg

Fruitvale Board of Trade 3222 E 14th

Masters Plumbers' Assn 1013 Franklin

Master Sheet Metal Workers' Assn 51 Bacon bldg

Material Dealers' Assn of Ala Co 1013 Franklin

This DIRECTORY is ALWAYS PRINTED by the JOB PRINTING DEPT. OF THE TRIBUNE

Largest and Finest Plant in Oakland — Prices Lowest Work the Finest

KODAKS Photo Supplies | DEVELOPING ENLARGING | SMITH BROS. 472-474 Thirteenth St. Bet. Broadway and Washington Sts.

Merchants' Exchange of Oakland 431 12th
Merchants' and Manufacturers' Assn 1418 Bway
Milk Dealers' Assn 99 Bacon bldg
Oakland Center California Civic League Key Route Arcade
OAKLAND CHAMBER OF COMmerce 13th se cor Harrison
OAKLAND COMMERCIAL CLUB Hotel Oakland (See p 15)
Oakland Real Estate Assn 226 Albany block
Oakland Wholesale Grocery Co (Inc) 1512 Bway
Retailers' Credit Assn 1512 Bway
Retail Grocers' and Merchants' Assn of Ala Co 1512 Bway

***Commercial Photographers**

ACME ILLUSTRATING AND PHOTO Co 226 12th (See adv under Photographers)

***Commercial Printers**

CARRUTH & CARRUTH CO 522 15th (See opp p 208)

Commission Merchants

See Produce

***Concrete Construction**

NELSON F E 1011 Franklin (See side lines and p 7)
SCHNEBLY HOSTRAWSER & PEDgrift 1935-1943 Broadway

***Concrete Curbs**

NELSON F E 1011 Franklin (See side lines and p 7)

***Concrete Foundations**

NELSON F E 1011 Franklin (See side lines and p 7)

***Concrete Mixers—Mnfrs**

Olney A S 212 Washn

***Concrete Work**

NELSON F E 1011 Franklin (See side lines and p 7)

***Concrete and Cement Work**

NELSON F E 1011 Franklin (See side lines and p 7)

Confectioners—Mnfrs and Wholesalers

CARDINET CANDY CO 1131-1133 Kirkham
Hoffman M M 515 17th
LEHNHARDT'S 1309-1313 Broadway

Confectioners—Retail

Anderson J G 4610 E 14th
Ashelman A D 3841 Market and 906 7th
Baker A M 665 29th
Benjamin Jos 603 Harrison
Bigler W L 9575 E 14th
Bliss B B 2279 E 14th
Brakoumatsos John 9715 E 14th
Bruning F H Candy Co 535 7th
Castores A 621 Washn
Cheatham J H 840 14th
Christopher Chris 2011 San Pab av
Coffin Lorenzo 6235 College av
De Mers L H & Son 578 12th
Derheim Louis 1452 Bway
Dobbin Sophie C 1410 13th av
Draper C H 5101 E 14th
Eddy Marie F 9872 E 14th
Edwards Mrs Matilda 1827 San Pab av
Eliopolos A D 1486 7th
Ellis Frank 4081½ San Pab av
Flynn Mrs Madge 6919 E 14th
Fujiya Co 413 7th
Gardiner Wm 1556 7th
Gardner Earl 5701 Shafter av
Georges Jas 5714 San Pab av
Gibbs Bertha 4024 Pied av
Hamb & Zehrung 3651 Tel av (Information refused)
Hill E A 878 17th
Hoelsken Victor 34 New Free Mkt
Hofmann C L Jr 458 7th
Hollingsworth Hiram 840 14th
Hullinger C 1541 Market
Jackson Mrs Catherine 1162 7th
Jeffreys R E 5499 Grove
Key Route Candy Store Key Route Arcade
Kockoris J P 719 Washn
Le Beuf A A 684 14th
LEHNHARDT'S 1309-1313 Broadway
Lekas Candy Co 917 Washn
Lekas John 443 12th
Lekas J M 921 Bway
Lekas Theo 5505 Tel av
Lukas Bros 733 Bway
Lukas Michael 1500 23d av
McCay Geo 1918 San Pab av
Makres Louis 1959 San Pab av
Maynard W Z 1414 23d av
Melquiond M P C 214 11th
Meras Geo Piedmont Park
Miller Mamie E 5519 San Pab av
Miller & Miramontes 1432 13th av
Mountanos S 459 12th
Muffley Mrs Carrie 1436 23d av
Muller Robt 1602 23d av
Nielsen Freda 3716 E 14th
O'Brien Anita 4891 Tel av
Orr L P 3651 Grove
Pappageorge Jas 3283 E 14th
Pappageorge Louis 2651 San Pab av
Parashis Peter 1209 23d av
Parashis P A 2003 23d av

Maxwell The Glidden Tour Winner
The Maxwell Automobile A. C. HULL, Oakland Distributor S. E. COR. TWELFTH AND OAK STREETS PHONE OAKLAND 1333
American Touring Champion

E. J. HENDERSON
REAL ESTATE RICHMOND PROPERTIES
305-311 First National Bank Bldg.
Telephone Oakland 411 OAKLAND, CAL.

Frankfort General Insurance Co.
LIABILITY—BURGLARY—PERSONAL ACCIDENT
WALTER A. CHOWEN, General Agent
340 Sansome St., San Francisco—Bacon Bldg., Oakland—Atchison Bldg., Berkeley

Ranch Subdivision Farm Lands
City Property and Homes
Renting and Leasing
Insurance Investments and Loans
GUNN REALTY CO.
402 12th St. Oakland, Cal.
Telephone OAKLAND 19

Confectioners—Cont'd

Pazas Jas 1728 7th
Pergerson A G 4614 E 14th
Pig'n Whistle Co 511 14th
Rogers E C 3107 E 14th
Sardell John 3210 E 14th
Sharer J O 3830 Grove
Standeford W B 1122 Washn
Stoll A L 2520 Tel av
Taylor B P 4705 E 14th
Turnbaugh & Cook 641 16th
Ume Ya Co 388 7th
VAUBAN THE (Inc) 1319 Washington
White Mrs Albert 7101 E 14th
Williams J C 1016 Bway
Ye Liberty Candy Co 1315 Bway
Youlten L T 5938 San Pab av
Zeiser Walfred 4650 E 14th

***Conservatories of Music**

OAKLAND CONSERVATORY OF Music Madison nw cor 13th (See top lines and Classified Music Teachers)

Construction Companies

Healy-Tibbitts Construction Co ft Market st wharf
NELSON F E 1011 Franklin (See side lines and p 7)

Construction Engineers

Kenyon W E 1206 Bway
Oakland Engineering and Construction Co 13th ne cor Madison

***Consulting Engineers**

COMMONWEALTH ENGINEERING Co 415 Syndicate Bldg (See Classified Engineers)

Contractors—Artificial Stone

Chappell E A 1085 45th
NELSON F E 1011 Franklin (See side lines and p 7)

Contractors—Brick and Stone

Arlot J Y 6015 Hillegass
Chulb Chas 1932 Linden
Dooley E E 1034 Market
Fortin O V 2359 Waverly pl
Fortin & Son 1011 Franklin
Hansen P L 602 E 8th
Hosmer Abel 941 Chestnut
Law T R 1827 Brush
NELSON F E 1011 Franklin (See side lines and p 7)
Nuttall Wm 812 Bway
Trask W E 6534 Tel av
Yuille N B 2601 14th av

Contractors—Bridge

Burrell Bridge & Constr Co 1512 Bway
Johnson O P 204 Ridgeway av
NELSON F E 1011 Franklin (See side lines and p 7)

Contractors—Carpenters and Builders

A B H & M H Bldg Co 408 12th
Abrahamson H R 41 Laurel av
Ahnefeld Henry 3005 King
Allen F E 3133 Market
Allen Wilbur 730 18th
Anderson J N 2004 E 19th
Anderson N P 540 42d
Anderson W E 14 Croxton av
Angwin J A 1915 Market
Baker E R 891 37th
Barber D E **1316 Linden**
Bassett E D 804 Frtvl av
Baughman J W 1627 5th av
Baumann Chas 76 11th
Baxley U W 3927 Woodruff av
Bernard J H 3335 E 10th
Birch Thos 719 Madison
Bischoff J A 349 62d
Boeddeker Jos 1814 34th av
Booth Geo 452 31st
Boyd J M 4156 Terrace
Brackett P J 701 30th
Bradhoff C O 5502 Market
Brain John L 1142 53d
Brayton F R 5638 Ayala
Brewin Peter 1473 7th
Broadhead F R 864 57th
Brooke W L 1919 34th av
Brophy P J 3278 West
Brown F H 1453 35th av
Brownell Construction Co 2771 E 8th
Bruecker J H 1326 E 12th
Burks C E 226 Albany blk
Burnett F L 745 Aileen
Burrell Bridge & Construction Co 1512 Bway
Burritt W H 770 60th
Button I W 5930 Tel av
California Building Co 1512 Bway
Camp C E 620 Alice
Charleston E C Bldrs Exch
Clausen F M 3506 Magnolia
Connolly Harry 2201 San Pab av
Cooper W S 415 Moss av
Corbett & Bayliss 1110 Franklin
Couture F A 237 Okld av
Cramer J O 533 19th
Culbertson D E 949 E 14th
Davis Wm 461 E 28th
Dean Chas M 2206 23d av
Delen C W 1938 Adeline
Doane C A 662 35th
Doss C A 2028 E 15th
Erwin F O 851 34th av
Fake A E 1552 10th av
Farris W A 16 Monte Vista av
Faulkes J R 9828 E 14th
Faust A F 3884 Brighton av
Fenn T L 749 61st
Flittner Jos 1700 35th av
Flood J P 776 59th
Foss C C 1242 1st av
Gates L E 1452 Seminary av

Taft and Pennoyer Company
Oakland's Greatest Department Store
FORTY LARGE DEPARTMENTS
Clay, Fourteenth & Fifteenth Sts.
Telephone Lakeside 500

First National Bank Oakland Get a Safe Deposit Box **$4.00 A Year Upwards**

elder John 1131 53d
eorge E O 1027 Madison
ilbert E C 604 34th
ilman & Wiand 2207 San Pab av
rant C N 760 56th
raves M P 307 Elwood av
raves W E 480 Crescent
reuner W M 22 Bacon bldg
unn Wm A 1925 23d av
uthrie Thos 2126 35th av
ambelton F W 585 43d
arris & Hudson 1335 E 38th
art E G 1740 Franklin
elpman E H 1940 35th av
itchcock G C 706 39th
oots J A 326 21st
opper M E 90 Glen av
osttler W E 5815 Fairview way
oward Jas 569 9th
udson Fred 415 North
udson L G 81 Echo av
urlbut C B 541 E 16th
urst W C 5521 Taft av
nter Cities Home Builders (Inc) 255 Bacon bldg
ensen R C 5569 Taft av
espersen W J 860 54th
ones F G 1217 Webster
ones J R L 1350 E 14th
udson W H 1512 Bway
elleher Jas 6450 Regent
ennedy F T 36 Rose av Pied
inney C H 5788 Vicente
irk G A 416 10th
night H C 1725 Bway
nowles W A 4110 Bway
opperud A Harold 4217 Foothill blvd
ulchar S & Co 518 4th
arsen R G 339 63d
arsen R K 3342 Elmwood av
atham H P 2700 West
aurson Carl 5545 Lawton av
ayaz Henry 307 Bacon bldg
ee W H 2231 Magnolia
eedy B F 1615 38th av
egault Alfred 3929 West
egris C A 491 58th
egris L H 612 44th
eiter C W 722 35th
eiter & Sons 3601 West
eithmann J A 2744 Montana
enord Robt 70 Bacon bldg
illey G E 1754 8th
indquist G N 1216 Hopkins
odge C F 7203 Spencer
oughery J F 705 31st
IcCarter H T 1621 8th av
IcCarty Wm 1922 Tel av
IcCreery W P 449 63d
IcGrew H G 1462 Alice
IcNary A H & Son 460 Edwards
IcWilliams R A 331 First Natl Bank bldg
IacArthur D T 4311 Pied av
IacDonald J C R 932 22d
IacGregor C M 470 13th
MacKenzie C F 3418 Boston av
MacTavish Kenneth 1025 E 21st
Magers L C 3861 Market
Mavais Roy 1555 Oak
Mayer Frank 4215 E 14th
Miller H C 2456 59th av
Miller J E 756 14th
Mitchell A W 5826 San Pab av
Mohr C D 530 66th
Morgensen A P 554 63d
Morris & Muller 1601 Tel av
Morrison K C 443 62d
Moulhat Peter 1333 E 18th
Moyle Robt 1924 41st av
Mulroony J R 3500 Peralta av
Nall Geo E 930 41st
NELSON F E 1011 Franklin (See side lines and p 7)
Nichols C E 2637 13th av
Nichols H J 1325 93d av
Nichols L L 1322 Bway
Nickerson G W 4105 Linden
Norman Chas 4401 West
Oakland Building and Investment Co 102 Bacon bldg
Olsen Edw 29 Westall av
Owen J T 523 61st
Owen W K 1443 38th av
Parker C A 4005 Peralta av
Pattiani A W 1322 Bway
Peterson A 1201 19th
Petri Geo 579 20th
Pfrang H C 5359 Shafter av
Piatt A G 359 63d
Price Bros 498 Alcatraz av
Price J O 1319 E 28th
Ransdell E F 2812 School
Reom & Son 1135 Grand av
RICE FEO F 5527 Foothill Boulevard (See back cover and p 9)
Ristrem G N 170 Glen av
Robertson A J 4080 Foothill blvd
Rodgers Alfred 847 Kingston av
Roeth Chas 4125 Pied av
Roulo C L 1836 Myrtle
Rose A H 545 17th
Rother Paul 920 28th
Ryder R W 634 52d
Sampson W S 595 Apgar
Scammon R R 585 13th
Scheelk Claude 1715 Tel av
SCHNEBLY HOSTRAWSER & PEDgrift 1935-1943 Broadway
Sheridan K M Fairfax av cor Ygnacio
Sherman Paul 5516 Lawton av
Sherwood J B 469 60th
Shrader J F 520 16th
Silva J R 1615 84th av
Simpson J H 721 Brockhurst
Smith F M 1929 24th av
Smith H F 52 Garland av
Sommarstrom M F 4415 Grove
Sparks David 2365 Valley
Spence Ernest 6014 College av
Steele C A 330 Santa Clara av

WICKHAM HAVENS
· INCORPORATED ·
entire top floor
OAKLAND BANK of SAVINGS BLDG
Choice Residence Properties on Small Payments
Homes Built on Easy Terms
PHONE. OAK. 1750

Torrance, Marshall & Co. Government, Municipal, Railroad and Corporation **Bonds**
Successors to J. H. Adams & Co
300 SANSOME ST., Cor. California, SAN FRANCISCO. Telephone Douglas 2791

OAKLAND ELECTRICAL CO. INC.

ELECTRICAL ENGINEERS CONTRACTORS - SUPPLY DEALERS.
407-12TH STREET OAKLAND, CAL.

2121½ CENTER ST.
Berkeley, Cal.
Phone Berkeley 4941

THOMPSON & DOOLEY
SUMMER HOME REALTY

OWNERS OF
"CAMP DIXIE"
SONOMA CO.
CAL.

Contractors—Carpenters—Cont'd

Steele Wm 3020 Brook
Stewart J B 616 41st
Strang V N 2017 13th av
Svalland Martin 496 21st
Sydes H F 4070 Foothill blvd
Sykes C J 370 61st
Theile F J 547 Filbert
Thompson & Son 3650 Bway
Thompson W P 1729 Grove
Thomson Alexander 2766 Grove
Thornally W G 3027 E 16th
Thueson Saml 373 24th
Todd A L 434 23d
Torres J W 2006 Bway
Touby John 3853 Pied av
Trow C L 835 38th
Turner W H 1030 34th av
Underwood I A 5917 Grove
Urch E E 8920 E 14th
Vaughan John 1386 E 36th
Veitch W T & Bro 1418 Bway
Von Werder Geo H 2524 14th av
Warner W M 1350 E 37th
Warwick J M 1336 Jones av
WESTERN UNION HOME BUILDers (Inc) 1617 Telegraph av
Whalin W E 269 Bacon bldg
Wharton H E Jr 702 35th
White Albert 7101 E 14th
White J G 1820 Castro
Wieben A C 2010 38th av
Wieslander J D 4102 Gilbert
Willis Geo 696 18th
Woodard E W 2645 13th av
Wright B F 1320 86th av
Young J H 700 Aileen

Contractors—Cement

Alforno J B 815 Apgar
Anderson John 3794 Howe
Austin F H 2328 14th av
Barry Jos 1286 64th av
Chisholm A E 855 34th av
Christianson Robt 4365 Townsend av
Drath H J 682 34th
Fugel J P 4361 Howe
Hartman E W 243 41st
Hartman J A 4339 Howe
Hartman W B 129 10th
Knudsen Martin 38 Rio Vista av
Lindstrom Nels 879 37th
McKIBBEN HERBERT D 2125 Shattuck av (Bkly)
Mason John 851 32d
Melvin G W 3918 Lusk
NELSON F E 1011 Franklin (See side lines and p 7)
Oakland Concrete Co (Inc) 2227 Market
Petersen H C 4344 Howe
Petersen J P 4352 Howe
Salamid Frank 5456 Manila av
Sartoris A J 307 Bacon bldg
Schnoor P H F 5905 Claremont av
Schonig A 5319 E 9th
Watson A S 2740 Hopkins
Whitmore W N 3311 E 17th
Williams A D 29 Jerome av
Williams H B 215 Bacon bldg

*Contractors—Concrete

McKIBBEN HERBERT D 2125 Shattuck av (Bkly)
NELSON F E 1011 Franklin (See side lines and p 7)
SUNDBERG E H 308 Bacon Bldg

*Contractors—Electrical
(See also Electricians)

HOPKINS N C 2331 E 14th
OAKLAND ELECTRICAL CO 407 12th (See top lines and Classified Electricians)

Contractors—General

Barry D F 765 65th
Brandt F H 571 62d
Buell D H 732 56th
Burks C E 5117 Genoa
Burnett B B 408 12th
Chambers & Heafey 292 Bacon bldg
Charleston E C 5627 Genoa
CITY STREET IMPROVEMENT CO 272 Bacon Bldg
Colley E J 56 Vernon
Cotton Bros & Co 240 Bacon bldg
Davis A L 2626 Union
Denison G H 121 41st
Duncanson-Harrison Co (Inc) ft 6th av de Fremery Wharf
Dunlevy W S 3657 Frtvl av
Duval Oliver & Son 502 First Natl Bank bldg
Dyson H G 2219 41st av
Heafey Wm 459 Orchard
Hickman C J 5838 Fremont
Hoare P H 4 Bacon bldg
Johnston J C 2626 Union
King F J Jr 485 22d
Segris C F 600 56th
McKIBBEN HERBERT D 2125 Shattuck av (Bkly)
Maasberg Emil 5301 Dover
MERVY-ELWELL COMPANY ft 11th av
Monroe J W 690 61st
Mortensen M F 5510 Dover
NELSON F E 1011 Franklin (See side lines and p 7)
Olney T M 358 Vernon
PACIFIC MANUFACTURING CO 486 10th (See side lines)
PIONEER WRECKING CO 1711 E 14th (See Classified Wreckers)
Price J O 231 Blake bldg
Ransome-Crummey Co 811 Syndicate bldg
Reardon Crist Construction Co 1324 Webster

Real Estate Insurance **Taylor Bros. & Co.** Mortgage Loans Investments
Rooms 206-209 First National Bank Building Telephone Oakland 959

TRUMAN UNDERTAKING CO.
2935 TELEGRAPH AVENUE
S W COR 30TH ST
PHONE OAKLAND 5085
OAKLAND, CAL.
1919 MISSION STREET
BET 15TH AND 16TH
PHONE MARKET 109
SAN FRANCISCO, CAL.

RICE GEO F 5527 Foothill Boulevard (See back cover and p 9)
Roberts Bros Co 465 59th
Roeth Chas 4125 Pled av
CHNEBLY HOSTRAWSER & PEDgrift 1935-1943 Broadway
parks F M 6617 Tel av
TONE E B & A L CO 401 Phelan Bldg (S F)
tradford J C 248 Walsworth av
UNDBERG E H 308 Bacon Bldg
an Sant-Houghton Co 301 First Natl Bank bldg
Vallace F J 5917 Brown
Vatkins Philip (grading) 2102 E 17th

Contractors—Horticultural

Friedricksen T C C 1422 Webster

Contractors—Lathing

Moore A A 474 Rose
Parker H R 199 Ridgeway av
Potter A V 2426 57th av

***Contractors—Mill Work**

PACIFIC MANUFACTURING CO 486 10th (See side lines)

***Contractors—Painters**

See also Painters—House and Sign)
RUSS P N CO 620 14th (See side lines)

Contractors—Paving

Bates Borland & Ayer 511 Okld Bank of Sav bldg
Hutchinson Co (Inc) 1300 Franklin
Oakland Paving Co 1206 Bway
UNDBERG E H 308 Bacon Bldg

Contractors—Plasterers

Biddle W J 5701 Dover
Cinnamond M W 713 Clay
Conley J J 5753 Herman
Emery C D 551 41st
Forrester Chas 534 22d
Forrester T C 4140 Gilbert
Hard John 629 39th
Huerrerro & Fernandez 2011 83d av
Hammett M J 928 52d
Heath D M 5990 Canning
Judge Barney 172 Ridgeway av
McGowan Jos A 1513 Linden
Miller & Co 6222 Virginia
Newcomb Grover 5524 Manila av
Prelup J K 595 24th
Robertson W H 266 40th
White J H 747 Park av E Okld

Contractors—Railroad

Bechtel W A 203 Perry
Erickson L R E 915 Lake Shore av
Shattuck-Edinger Co 15 Glen av

***Contractors—Roofing**

(See also Roofers)
YAGER SHEET METAL CO 3501 Chestnut (See side lines)

Contractors—Sewer

Geary John 519 25th
Gomes Manuel 503 Lancaster
Gould Harry 5662 Genoa
Lenane W F 688 27th
McKIBBEN HERBERT D 2125 Shattuck av (Bkly)
Mulvihill Edw 847 Mead av
NELSON F E 1011 Franklin (See side lines and p 7)
Nunes Antone 3047 Boehmer
Sorenson John 2505 Foothill blvd
Souza J E 1232 35th av

***Contractors—Stone**

NELSON F E 1011 Franklin (See side lines and p 7)

Contractors—Street

Barber Asphalt Paving Co The 75 Bacon bldg
Gorrill A W 741 Lake Shore av
Jessen Chris 1302 Okld av
SUNDBERG E H 308 Bacon Bldg

Contractors—Teaming

Dixon H F 1314 7th
Hopkins W R 1818 E 22d
McKIBBEN HERBERT D 2125 Shattuck av (Bkly)
NELSON F E 1011 Franklin (See side lines and p 7)
Thomas Manuel 215 Highland av

***Conveyancers**

PORTER F F 1220 Broadway (See front edge and p 13)
STOCKER & HOLLAND ABSTRACT Co 414 13th
STANDARD TITLE INSURANCE CO 414 13th

Coopers

Craus Geo 433 2d
McGuire & Co 691 27th

***Copper Platers**

MILER & COMPANY 337 13th (See bottom lines)

***Copper and Iron Rivets**

WESTERN HEAVY HARDWARE & Iron Co 430-436 9th (See p 10)

Coppersmiths

See Tin Copper and Sheet Iron Works

***Copyrights**

SCHROEDER H C 417 First National Bank Bldg (See side lines)

California OPTICAL CO.
1221 Broadway Oakland
MAKERS OF GOOD GLASSES
181 Post Street San Francisco
California OPTICAL CO.

Massachusetts Bonding and Insurance Co.
Surety Bonds—Casualty Insurance—Prompt Service
Phone Lakeside 213 719 SYNDICATE BLDG.

GRANT D. MILLER 2368-2372 East Fourteenth St. OAKLAND, CAL.
Automobile Service Lady Attendant **Funeral Director** Phone: MERRITT 511 Res. Phone Merritt 512

Lewis and Mitchell Inc.
REAL ESTATE AND FIRE INSURANCE Brokers
1520 Broadway
Phone Oakland 6622

***Cornice Manufacturers**

YAGER SHEET METAL CO 3501 Chestnut (See side lines)

Cornucopia Manufacturers

Connolly Martin 1241 E 15th

***Corporation Accountants**

LASSEN A C 3d floor Macdonough Bldg

***Corporation Seals**

CHICAGO RUBBER STAMP CO 906 Broadway (See opp Rubber Stamps)

***Corrugated Iron**

CALIFORNIA CORRUGATED CULvert Co 5th nw cor Parker (Bkly) (See side lines)

Corset Manufacturers and Dealers

Andrews Mrs A C 594 16th
Bowne Mrs Valentine 1088 63d
Crescent Corset Co 1201 Washn
Goodwin Corset Shop 578 14th
Hunsaker Mrs Mae E 1225 Bway
Kirwin & Wilton 565 14th
NU BONE CORSETS 1225 Broadway
Reber Ella A 480 13th
Royal Corset Shop 516 13th
Schirmer Adelaide E 611 14th
SPIRELLA CORSETS Apt G 831 16th
TAFT & PENNOYER COMPANY w s Clay bet 14th and 15th (See bottom lines)

Costumers

Grassel Mrs Regina 516 11th
Hamilton Mrs Carrie 5206 E 14th
HOFFMAN CHAS & CO 585 15th
Will Mrs C A 382 10th

Cotton Mills

California Cotton Mills 23d av sw cor Cotton

***Counters**

PACIFIC MANUFACTURING CO 486 10th (See side lines)

***Country Lands**

BURR F D CO (Inc) 4th floor Security Bank Bldg (See bottom lines)
DARROW-HUGHES CO 1529 Broadway (See back bone and p 11)
DECKER C L CO 404 12th (See top lines)
EQUITABLE BUILDING SYNDICATE (Inc) 4th floor Security Bank Bldg (See bottom lines)
FAWCETT WALTER B CO (Inc) 3d floor Macdonough Theatre Bldg (See back cover)
FOWLER REALTY CO 311-312-313 Pantages Bldg
LAMOS GEO W & CO 408-409 First National Bank Bldg
LEWIS & MITCHELL (Inc) 1520 Broadway (See side lines)
MUTUAL REALTY CO 475 11th (See bottom lines)
PACIFIC LAND CO 404 12th (See top lines)
PARISH FRANK A 1544 Broadway (See top lines)
PARSONS ARTHUR C 801 Syndicate Bldg

Cracker Manufacturers

American Biscuit Co 1921 Grove
CALIFORNIA CRACKER CO 1201 Park av
Mathes & Sheridan 1122 Webster
National Biscuit Co 3998 San Pab av
Pacific Coast Biscuit Co 1921 Grove

Creameries

(See also Dairies)

American Creamery Co (Inc) 15th sw cor Cypress and 1216 7th
Brophy Richd 21 New Free Mkt
California Creamery Co (Inc) 811 Washn and 429 12th
Central Creamery 12th se cor Jefferson
City Creamery 25th and San Pab av
Claremont Creamery 2201 Grove
Crandell & Crandell 3440 E 14th
De Bonis Anita 126 E 14th
Evers G H 3314 Tel av
Fenton & Sons 4099 Howe
Foster Jos 3441 Frtvl av
JERSEY MILK CREAM AND BUTter Co 695 37th
Melrose Central Creamery 1437 46th av and 2128 Hopkins
Miller Cream Co 1724 Tel av
Nielsen P J 2416 Tel av
OAKLAND CREAM DEPOT 1329 Willow and 1809 Tel av
Oakland Dairy Co (Inc) 2576 Grove
Olsen C H 3262 Foothill blvd
Orange Grove Creamery 1724 Tel av
Peru Mrs Annie 931 E 14th
Pippy G H 1301 E 12th
Royal Creamery 319 12th
Santos Frank 901 Cypress
Schaefer R J 2439 San Pab av
Silva & Quadros 986 7th
Silver Tony 795 12th
Snow W B 3266 E 14th
South Berkeley Creamery 877 58th
Swiss Creamery The 5678 Adeline
Walnut Grove Creamery 1739 San Pab av 41st ne cor Market and 805 E 14th
Waters Bros 4145 Bway
Wigmore S W 477 22d

R. C. Endriss Optician
Phone Oakland 3812 536 Twelfth Street

THE EMERYVILLE HARDWARE AND TOOL CO.
SARGENTS' ARTISTIC HARDWARE AND MECHANICS' TOOLS
San Pablo Ave. & 40th St. Phone Piedmont 389 Emeryville, Cal.

Creamery Supplies

ensen A Co Franklin se cor 2d
impson R A 4402 Market

***Credit Furniture**

JACKSON FURNITURE CO Clay bet 13th and 14th (See bottom lines)
OAKLAND FURNITURE CO 12th ne cor Clay (See center cards)

Credit Ratings

redit Bureau of Alameda Co 202 Albany block

Crematories

California Crematorium w s Pied av s of Mt View Cemetery
OAKLAND CREMATION ASSOCIATION Howe nw cor Mather (See opp p 687)

Crockery and Glassware

ckerman A H Crockery Co Washn at 12th
pperson H C & Sons 14th se cor Washn
Hill & Seiler 910 Washn
Howell-Dohrmann Co Capwell bldg Clay 14th and 15th
JACKSON FURNITURE CO Clay bet 13th and 14th (See bottom lines)
Jensen J L 815 Washn
Jensen L Co 913 Washn
Schlueter A & Co 1314 Washn
TAFT & PENNOYER COMPANY w s Clay bet 14th and 15th (See bottom lines)

***Cross Arms**

HENDERSON MNFG CO 1500 E 12th (See Planing Mills)

Crucible Manufacturers

Allen J G 714 50th av

***Crushed Rock**

STONE E B & A L CO 401 Phelan Bldg (S F)

***Culvert Pipe**

CALIFORNIA CORRUGATED CULvert Co 5th nw cor Parker (Bkly) (See side lines)

Curled Hair

Braun Mrs L L 6551 San Pab av

Curtain Cleaners and Renovatorics

Anderson Arthur 3218 Main
ANTISEPTIC CURTAIN CLEANING and Dyeing Works 6030 Claremont av
Tingley A W 486 Rose

***Curtain Manufacturers**

CURTAIN STORE THE 520 13th

***Curtains Draperies and Fixtures**

BARTELME F J CO 1635 Broadway and 1642 Tel av
CURTAIN STORE THE 520 13th
JACKSON FURNITURE CO Clay bet 13th and 14th (See bottom lines)
OAKLAND FURNITURE CO 12th ne cor Clay (See center cards)

Cutlery

EMERYVILE HARDWARE AND Tool Co 40th cor San Pab av (See top lines and p 8)
LANCASTER & LANCASTER 1529 San Pablo av
Ludemann A W & Co 1315 Bway

Cutlery Grinders

Barr Bros 231 Grove
Mignola Bros 922 Webster

***Cuts—Electrotypers and Zinc Etchings**

STANDARD PHOTO ENGRAVING Co 263 12th (See bottom lines)

Dairies

(See also Creameries)

Aeby John 5618 Ayala
Anderson Bros 35th av nr Boehmer ranch
Brusseau G W e s Edith 2 n of Bellevue av
California Milk Co 3225 Louise
Curtin D J 1108 65th
Drada Frank 7727 Hillside
Fernandez J F 7742 Hillside
Fontes John 1711 E 21st
Gomez Antone 1919 E 15th
Hunt Geo 215 Ridgeway av
Innes Mrs Alex ft 37th av
James Benj 2127 E 16th
Keller J J 2863 Brookdale av
Maxwellton Farm office Piedmont Park
Murphy M F 916 75th av
Oakland Dairy Co 2576 Grove
Perrera Manuel n s Moraga rd 1 e of Pala av
Phillipo Bros 1722 18th av
Ponta Jose n s 59th 1 e of Bway
Rodgers John n end of Frtvl av
Rohrer Fred 1212 80th av
SAN PABLO DAIRY 1122 65th
Simmen David 7528 Foothill blvd
Silva J B n end of Fisher's rd
Struckmann Herman 7920 Foothill blvd
Tuller Jacob 3299 School

P. N. Kuss
Wholesaler and Retailer in
Paints
Oils
Glass
Varnishes
Brushes
Dry Colors
Wallpaper
620 14TH ST.
Phone Oakland 4598

WEAR A BENJAMEN G. W. Heintz GOOD CLOTHES WEAR A BENJAMEN
1217-1219 BROADWAY

OTTO BECHTLE Manufacturer of Gas and Electric Fixture
METAL SPINNING, HAMMERED AND SHEET METAL WORK, ELECTRIC SUPPLIES AND HOUSE WIRING
1828 Lincoln Ave. cor. Schiller St. Alameda, Cal

Established 1876 Alameda County Abstract Co. Incorporated 1901
John McCarthy Sec'y and Manager
SEARCHERS OF RECORDS
Complete Property and Name Indexes of ALAMEDA COUNTY
PHONE Oakland 455
Office: 426 Thirteenth St., Oakland

Dairy Products—Wholesale

Martin-Camm Co 329 Webster

Dancing Academies and Teachers

Buttlar Belle 2321 Tel av
Chapman W W Maple Hall
Honn Edna 387 12th
Keith Frances M 1448 13th av
McCown J S 212 12th
Maurer Mrs Edna 387 12th
Pratt Jessie I 2329 26th av

***Daters**

CHICAGO RUBBER STAMP CO 906 Broadway (See opp Rubber Stamps)

***Decorators**

KUSS P N CO 620 14th (See side lines)
KUSS P N & CO 620 14th (See side lines)
TUCKER W W CO 1330 Webster (See back cover)

Delicatessens

Amauric Mrs I L 231 Okld av
Bertram W F 613 14th
Brandt Harriet F 706 14th
Bruegger Mrs Julia 1325 Market
Cazaux Fred 2844 San Pab av
Chamberlin C H 1726 San Pab av
Cherry Mattie N 2427 Bway
Donathen Caroline M 4114 San Pab av
Fraters May 3613 San Pab av
Goldenrath Archie 836 14th
Green Grant 2141 Bway
Griffith Violet N 6100 E 14th
Herskind Mrs Anna 3215 Filbert
Kapp S S 1817 Tel av
Kessler Bros 37 New Free Mkt
Knox Mrs Marie 2267 E 14th
Ludemann J H 1004 Bway
McDonald Mrs Elizabeth 598 7th
Minall G H 4058 Pied av
Olivero Jos 5873 San Pab av
Racke John 1411 14th
Rauhut & Landenberger 2905 San Pab av
Renkwitz Albert Okld Free Mkt
Richards F & L 3343 Tel av
Ruedy John 622 12th
Sauerman A W 4542 E 14th
Schmidt & Hill 429 12th
Shreve W L 775 14th
Schroeder Mrs Rosa 2205 Tel av
Stellisch Wm 1222 23d av
Story C B Okld Free Mkt
Van Hennik Mrs L 208 E 14th
Walker F C 1621 Tel av
Westphal Mrs Augusta 3525 E 14th
Young Mrs Ada L 1922 San Pab av

Dental Laboratories

Eichenberg W A 1429 Bway
KANEEN DENTAL LABORATORY 603 Union Savings Bank Bldg (See adv)

KANEEN DENTAL LABORATORY
W. C. Kaneen, Propr.
High Class Laboratory Work a Specialty
Send for Price List.
603 UNION SAVINGS BANK BLDG.
OAKLAND, CAL.
Phone Oakland 6811

Mason W J 1429 Bway
Schaefer Pauline 1225 Washn

Dental Supplies

Edwards J W Co The 730 First Natl Bank bldg
White S S Dental Mnfg Co 412 Okld Bank of Sav bldg

Dentists

Abbay W H 893 Willow
Allen R H 1305 E 14th
Ayers C S 577 14th
Bauske R E 1206 Bway
Bernstein A E 6394 Tel av
Blodgett W L 28 Bacon bldg
Blondin L D 1805 Tel av
Boston Dental Co 1309 Washn
Broad C J 577 14th
Broadwater W E 1327 Bway
Brooks W E 725 First Natl Bank bldg
Brown F T 1512 Bway
Brown Guy 429 First Natl Bank bldg
Burns J B 1429 Bway
Calmes Harry 4654 E 14th
Cane Alfred 5830 San Pab av
Carlton H P 1206 Bway
Chalfant C W 1108 E 14th
Chappel H G 714 Okld Bank of Sav bldg
Clazie Franklin 1028 Washn
Cockerton D H 701 Union Sav Bank bldg
Collins M J 1429 Bway
Corliss W B 2130 Hopkins
Corwin L T 610 Union Sav Bank bldg
Cosad A B 1225 Bway
Covalt C A 1020 Bway
Darneal W E 9403 E 14th
Davis F B 77 Bacon bldg
Day R A 1225 Washn
Dean J C 610 First Natl Bank bldg
Dean O S 610 First Natl Bank bldg
Dodge W H 473 14th
Dowell W J 1474 8th
Duggan N S 1418 Bway
Dunn Robt 1225 Washn
Eckert R M C 1777 Franklin
Edwards C O 710 First Natl Bank bldg

Edgar H. Barber Co. Commercial Stationers
Loose Leaf and Filing Devices
1431-33-35 BROADWAY Telephone Oakland 3501

BOOKS | 20 per Cent Discount from Publishers' Price except Net Publications | Smith Bros. 472-474 13th St. Bet. Broadway and Washington

dwards Jas W Co 730 First Natl Bank bldg
ggert H A Commercial bldg
hrlich G T 3429 Tel av
lvidge G F 610 Union Sav Bank bldg
ngs J S 1206 Bway
vans E E 210 Union Sav Bank bldg
aulkner C A 927 Bway
ontaine S B 210 First Natl Bank bldg
rederick C J 812 Union Sav Bank bldg
rench H W 812 Washn
askill P D 1225 Washn
ilbertson J C 713 Union Sav Bank bldg
lman C D 1206 Bway
ilson R E 1206 Bway
oodman C D 1225 Washn
reen M L 1106 Bway
ackett S A 1328 Washn
alsey W H 1307 Bway
arding F H 1418 Bway
arms Richd 1328 Washn
eider W T 1254 23d av
iggins R M 1010 Bway
iggins T F 1106 Bway
ubbell A B 2577 San Pab av
unter O R 1125 Bway
gens L S 409 Union Sav Bank bldg
arvis C F H 312 First Natl Bank bldg
ames E P 615 Security Bank bldg
ohnson F D 1206 Bway
argens C H 1224 Bway
ellogg A C 1106 Bway
empe M V 708 Washn
ing J F 802 First Natl Bank bldg
leeman F C 211 Blake blk
nox H B 1206 Bway
a Baree W H 1206 Bway
aib L M 408 12th
ee C G 830 Webster
eviston F E 1007 Bway
indsay C M 703 Union Sav Bank bldg
ocke F H 577 14th
yon H D 6097 Claremont av
ytle W M 577 14th
cConnell W D 1125 Bway
cCracken W J 1327 Bway
cMath J F 1307 Bway
ackay J H 810 Union Sav Bank bldg
aher J P 4802 Tel av
ariotte P A 204 Physicians bldg
asten M Edna 957 8th
eek R W 1327 Bway
ellion Benj 1128 Bway
erriman A F 1206 Bway
erritt C H 308 Union Sav Bank bldg
eyer F W 1418 Bway
obley W G 1444 8th
oore H W 221 First Natl Bank bldg
orey C L 721 First Natl Bank bldg
organ Harry 1128 Bway
osher Wm J 1168 8th
Mutchmor A A 521 Thayer bldg
National Dental Co 1211 Bway
Neto J R 1106 Bway
Nor A C 1107 Adeline
Nordlund W J 529 12th
O'Rourke Wm 323 First Natl Bank bldg
Ogden F R 422 Central Bank bldg
Papandre R D 1502 West
Parr J 83-84 Bacon bldg
Patterson J L 1325 Washn
Pease J L 404 Central Bank bldg
Pletcher C C 69 Bacon bldg
Plunkett Jas A 1108 E 14th
Poston C P 813 Union Sav Bank bldg
Prosser J L 1307 Bway
Pruitt Mrs Minnie 1396 8th
Robinson Wilfred 596 19th
Rule R W 1206 Bway
Salmon W S 2620 E 23d
Samuels H J 404 Central Bank bldg
Saxe F J 1322 Bway
Schaefer Pauline 1225 Washn
Schafhirt J B 1322 Bway
Schmidt C W 1206 Bway
Schmidt G L 1206 Bway
Schultheis C F 1418 Bway
Schwaner W F 1418 Bway
Schwarz C G 577 14th
Scott C W 1353 Frtvl av
Shores F W 310 Union Sav Bank bldg
Shuey G E 1305 E 14th
Simmons B F 408 12th
Simmons W H 1225 Bway
Smyth W J 808 Union Sav Bank bldg
Stalder J M 349 Blake Blk
Steinmetz Henry 1533 San Pab av
Sullivan H F 1225 Bway
Summers R A 1322 Bway
Sykes A F 810 Union Sav Bank bldg
Symmons S J 1418 Bway
Taft F D 577 14th
Tagg P A 4704 E 14th
Takahashi M 417 7th
Tate S P 1028 Washn
Terry C H 1225 Bway
Timerman E C 1327 Bway
Tomkins G H 1446 23d av
Upton E A 601 First Natl Bank bldg
Vicary E E 4016 Pied av
Wachs Martin 79 Bacon bldg
Walk J J 1544 7th
Wallace A H 512 First Natl Bank bldg
Walton P J 3204 E 14th
Ward W J 1486 8th
Watkins W H 1028 Washn
Watts L W 357 12th
Weston C S 1418 Bway
White A L 3833 Tel av
White Cross Dental Co 706 Bway
Willey H D 3222 E 14th
Wilson Newell 5663 Shafter av
Wilson O T 473 14th
Wise C F 1225 Washn
Wright A O 405 Okld Bank of Sav bldg
Wright R B 274 Bacon bldg

Richmond Properties HOMESITE REALTY COMPANY INCORPORATED Berkeley Properties
Harley G. Parrott, Sales Manager 2011 Shattuck Ave., Berkeley

OAKLAND TRIBUNE EVERY EVENING SUNDAY MORNING BOTH PHONES Reaches 50,000 Homes Every Day 8th & Franklin St.

IT IS JUST AS EASY AND EMINENTLY MORE SATISFACTORY TO
OWN A HOME INSTEAD OF A RENTAL RECEIPT
Artistic Bungalows Thoroughly Down to Date C. L. DECKER CO. INC. 404 12th St., Pantages Theatre Bldg. Phone Oakland 762

Send for Literature
2222 CHAPEL ST.
Berkeley, California
EL REPOSO SANITARIUM
See BERKELEY CLASSIFIED SANITARIUMS

Department Stores

Capwell H C Co Clay 14th and 15th
East Oakland Emporium 1208 E 12th
Hale Bros (Inc) Washn sw cor 11th
Kahn Bros Washn ne cor 12th
Schlueter A & Co (Inc) 1314 Washn
TAFT & PENNOYER COMPANY w s Clay bet 14th and 15th (See bottom lines)
Woolworth F W Co 1115 Washn and 1006 Bway

Dermatologists

De Crey Marie 1255 1st av

Designers

COMMONWEALTH ENGINEERING Co 415 Syndicate Bldg (See Classified Engineers)

*Designers—Architectural

YERRICK ALLEN J 232 Blake Building

*Designers and Engravers

MILLER & COMPANY 337 13th (S bottom lines)

*Desks

OAKLAND FURNITURE CO 12th cor Clay (See center cards)

Detective Agencies

Archer C H 927 Bway
GIGNAC SECRET SERVICE BUREA 515 Merchants National Bank Bl (San Francisco)
LUCAS DETECTIVE AGENCY 71 713 Pacific Bldg (S F)
NATIONAL DETECTIVE SERVIC Co (Inc) 94 Bacon Bldg (See bo tom lines)
PINKERTON'S NATIONAL DETE tive Agency 214 Flood Bldg (S F)
Straus J E 488 10th
THIEL DETECTIVE SERVICE C The 924-928 Phelan Bldg (S I (See adv)

The Thiel Detective Service Company

E. G. HERR, President, Chicago, Ill.
C. M. FRENCH, General Manager, Chicago, Ill.
E. R. CARRINGTON, Vice-Pres, Can Div, Montreal
F. C. MILLS, Asst. Genl. Manager, St. Paul.
J. F. FARLEY, Asst. Genl. Mangr., San Francisco.
J. W. AYRES, Asst. Genl. Mangr., Kansas City, Mo.
J. J. BROWN, Asst. Genl. Mangr., Winnipeg, Man.
WM. McLEOD, Asst. Genl. Mangr., Vancouver, B. C.

OFFICES

St. Louis, Mo., Wright Bldg.
New York, Fulton Bldg., Hudson Terminal.
Chicago, Ill., Monadnock Block.
St. Paul, Minn., Germania Life Bldg.
Toronto, Ont., Traders Bank Bldg.
El Paso, Tex., American Natl. Bank Bldg.
Kansas City, Mo., Dwight Bldg.
Denver, Col., First Natl. Bank Bldg.
City of Mexico, 5 de Mayo Ave., No. 32, Room 102.
San Francisco, Cal., 924-928 Phelan Bldg.
Montreal, Can., Liverpool & London & Globe Bldg.
Los Angeles, Cal., American Bank Bldg.
Portland, Ore., Chamber of Commerce.
Seattle, Wash., Old Natl. Bank Bldg.
Spokane, Wash., Peyton Block.
Winnipeg, Man., Union Bank of Canada Bldg.
Vancouver, B. C., Fairfield Block.
Dallas, Tex., Wilson Bldg.
Atlanta, Ga., Equitable Bldg.

PHONES
Home C-2882
Kearny 2882

San Francisco Office, 924-928 Phelan Buildin

J. L. ALLEN, Mngr.

General Detective Business Transacted for Corporations and Individuals

Dustless Floor Oil

ANTISEPTIC-CLEAN

Whittier Coburn Co., Mfrs.
301 Howard St., San Francisco

Oakland Conservatory of Music
Adolf Gregory, Director
Thirteenth St. N W Cor Madison
THE LARGEST AND MOST THOROUGHLY EQUIPPED SCHOOL OF GENUINE MUSICAL INSTRUCTION ON THE PACIFIC COAST PHONE OAKLAND 4922

WEST COAST DETECTIVE AGENCY

THOS. C. GRAY, General Manager

Telephone Sutter 1360 Res. Tel. West 3993

OPEN DAY AND NIGHT LICENSED AND BONDED

32 YEARS' EXPERIENCE

Conducts All Civil and Criminal Business Secretly All Over the World

Ent. 206 Pacific Bldg., Market at Fourth

SAN FRANCISCO, CAL.

PACIFIC MNF'G CO.

SASH DOORS MILL WORK

Office
486 Tenth St.
Oakland, Cal.
Phone Oak. 7898

Berkeley Office
2143 Center Street
Phone Berk. 1404

Detective Agencies—Cont'd

EST COAST DETECTIVE AGENCY 206 Pacific Bldg (S F) (See side lines and adv)

*Detonators

ALIFORNIA CAP CO 88 Bacon Bldg

*Diamonds

AKE GEO 1349 Broadway (See side lines)

*DIRECTORY PUBLISHERS

OLK-HUSTED DIRECTORY CO Room 4 812 Broadway
OLK R L & CO Room 4 812 Broadway

*Disks and Cylinders

AKLAND PHONOGRAPH CO 472 11th (Classified Phonographs)

*Dockage

E FREMERY WHARF AND LAND Co de Fremery Wharf ft 5th av

*Doors

ALIFORNIA DOOR CO 16th and Wood (See p 8)

PACIFIC MANUFACTURING CO 486 10th (See side lines)
REDWOOD MANUFACTURERS CO 950-970 Aileen

*Drafting

SCHROEDER H C 417 First Natl Bank bldg (See side lines)

*Drain and Sewer Pipe

HOWARD CO 1st cor Market (See bottom lines)

*Dramatic Schools

VAN DE MARK W N 1433 Poplar (See p 902)

*Draperies

BREUNER JOHN CO 13th sw cor Franklin
CURTAIN STORE THE 520 13th
GIRARD COMPANY THE 517-519 14th (See top lines)
OAKLAND FURNITURE CO 12th ne cor Clay (See center cards)
TAFT & PENNOYER COMPANY w s Clay bet 14th and 15th (See bottom lines)

*Drayage

See Express Dray and Transfer Men

FRANK W. ANDERSON
REAL ESTATE LOANS NOTARY PUBLIC
COMMERCIAL BUILDING 460 12TH ST. PHONE OAKLAND 6420
GENERAL INSURANCE
ONLY THE BEST COMPANIES

PIANOS GIRARD'S Furniture
517-519 14th Street, Bet. Clay and Washington
PHONE OAKLAND 4571

Folders
Booklets
Catalogues
Briefs, Etc.
Our Specialty
Harrington-McInnis Co.
Printers and Publishers
263-265 Twelfth Street, Oakland, Cal.
Phones { Oakland 89 Home A 1589
Commercial Printing In All Its Branches

Dredging

California Reclamation Co 414 13th
North American Dredging Co 414 13th
STANDARD AMERICAN DREDGING Co 414 13th

Dress Shield Manufacturers

Benedict C Co (Inc) 450 24th

Dressmakers

Allen Myrtle 550 Williams
Balangero Mrs Secundo 1032 45th
Bartelme Mrs Elizabeth 692 25th
Bassett Mrs E C 826 14th
Bente Augusta 584 32d
Bergman Mrs E M 1447 1st av
Biggs & Kahrt 739 17th
Bird Anna 2308 Webster
Bishop Annie A 804 13th
Black Lena 1127 Clay
Blanchard Mrs J E 8433 E 14th
Borland Lulu Apt 9 274 22d
Cameron Mrs Jennie 4218 Howe
Campbell Jessie G 804 13th
Carter Mrs Hannah 814 10th
Casey Clara 1226 E 12th
Chapman Hallie 1103 Brush
Chatman Elizabeth 1085 Alcatraz av
Chichenor Mrs 409 12th
Clyde Lisie 722 16th
Contreras Maria 416 24th
Covington Mrs G E 48 8th
Cox Ivy M 1159 Elmhurst av
Cramer Mrs C E 408 12th
Crosson Ellen C 1514 West
Curley Mary A 510 Clay
Curtis A E 1703 Bway
Davis Mrs E M 3720 Rhoda av
Davis Mrs N J 1512 Bway
Deeble Mrs Minnie 464 37th
Dodge Mrs Minnie 332 19th
Dow Laura J 3022 38th av
Dudgeon Mrs Lettie 1325 Washn
Dudley Caroline 2412 Webster
Du Gan Mrs Helen K 1963 Franklin
Durie Mrs Jennie 1015 Franklin
Eugley Mrs Emma 3422 Bray
Engstrom Carolyn 2849 Chestnut
Erlebach Mae 3504 E 14th
Ervin Mrs Laura 672 25th
Evans Eleanor 1738 35th av
Ferrari Rose 628 46th
Findlay Katherine 967 30th
Forbes Elizabeth 3869 Grove
Ford Ellen 1122 Kirkham
Foster Mrs Jas 2024 E 21st
French Mrs Mary B 927 33d
Gard Nettie A 553 18th
Gardner Ella 1205 Alice
Gilardin Jennie 1220 West
Gilgen Mrs Anna 1521 Clay
Goldspring Mrs Louise C 954 54th
Grandadams Clara 1519 West
Graves Mrs Marie 1040 28th
Grimes Mrs Mary 1570 32d
Gunter Mrs E G 1414 Adeline
Hansen Maria 839 E 12th
Hardigan Mary M 579 38th
Harris Tillie 1265 26th av
Hawley Mrs A J 2826 Tel av
Head Ursula M 308 24th
Healy Mary J 544 41st
Hendry Annie 1719 Tel av
Herndon S D 2027 Chestnut
Hiestand Elizabeth 3647 Laurel av
Highwarden Mrs S J 484 63d
Houseman Lelia 1405 1st av
Hyde Lillian 636 14th
Isberg Emily S 586 30th
Isberg Jennie M 586 30th
Jackson Mrs Ruth 824 11th
Jensen Mrs Emanuel 1566 Webster
Johaneson Bethilda T 793 6th
Jones Mrs G E 1199 79th av
Jones Mollie B 1121 Clay
Kane E A 2042 10th av
Kenfield Addie S 605 29th
Kelly Mrs Clara 929 Grove
Kerley Mrs Lizzie 2350 Tel av
Kilgo May B 2356 E 21st
Klingbeil Ada R 1421 Grove
Lange Louisa 837 Linden
Laventhal Minnie 1428 34th
Leonhardt May A 4120 Adeline
Lewis Mrs A 624 21st
Lucille Maud A 546 25th
McAllister Mrs Margaret 729 Madison
McDowell Elizabeth 1532 Market
McInnes Johanna C 1617 16th av
McIntyre Annie 577 29th
McLaughlin Katherine 1748 81st av
Madden Mary 2336 Valley
Marsh Mrs M I 210 Walsworth av
Martin Anna 1026 30th
Mary Adeline M 1754 27th av
Matrat Marie 637 21st
May Minnie 592 11th
Miller Mrs Glen 1329 E 26th
Mullen Mary 3136 Union
Nicholson Grace S 592 36th
Nicholson Maggie S 592 36th
Palace Dressmaking Parlors 1028 Washn
Parker J Lillian 4128 Howe
Peller Emma 1534 24th av
Percival Dressmaking School 308 E 12th
Percival E H & Co 308 E 12th
Phillips Mrs A H 504 Jefferson
Rask Minnie 3768 Howe
Rasmussen Tera 722 16th
Rea Stella 614 14th
Riefel M Elizabeth 1432 Harrison
Rosenthal Eda M 433 25th
Savage Mrs M S 831 16th
Schmits Minnie 481 44th
Schorenmann Catherine 1718 35th av
Searle Emma 2603 Linden
Shadden Mrs M 574 24th
Sherrard Mrs F R 4711 E 14th
Sherwood Mrs Ophie 531 17th

THE MERCHANT'S COLLECTION AGENCY., Inc.
BAD DEBTS
INSURANCE BUILDING
311 CALIFORNIA ST. SAN FRANCISCO
PHONE KEARNY 4021

TRUMAN UNDERTAKING CO.
2935 TELEGRAPH AVENUE
S. W. COR. 30TH ST
PHONE OAKLAND 5085
OAKLAND CAL
1919 MISSION STREET
BET. 15TH AND 16TH
PHONE MARKET 109
SAN FRANCISCO CAL

hockley Mrs C P 1517 Brush
pencer Mrs Dora 669 11th
portelli Mrs Gamma 5695 Vicente
eck Mrs Nora B 1220 8th
einer Clara 1102 30th
out Mrs C E 2433 Tel av
rauch Lena 555 18th
tuart Ella 778 19th
eal E Florence 615 28th
rousdale Mrs Virginia 5263 Locksley av
essing Emma H 3818 Market
oshall Esther 910 E 17th
allace Ida V 2007 12th av
aters Mary L 2713 Chestnut
emmer Freda 1768 5th
illiams Mary M 1218 E 22d
ilson Nettie L 2215 Mitchell
antis Lucy F 3149 Blossom

*Dressmaking Schools

ERCIVAL DRESSMAKING SCHOOL 308 E 12th

*Drills

VESTERN HEAVY HARDWARE & Iron Co 430-436 9th (See p 10)

Drugs—Wholesale

ational Pharmacy Co 17th cor Wood

Drugs—Retail

llendale Pharmacy 3034 38th av
ppleton G W 4158 Pied av
rcade Pharmacy 1963 San Pab av
venue Drug Store The 2579 San Pab av
enzinger Richd 1341 Market
oericke & Runyon Co 403 12th
ow Tai Wo & Co 308 8th
OWMAN DRUG CO 301-305 Broadway and 13th av cor E 14th (See side lines)
urch W E 1982 San Pab av
laremont Drug Co 6099 Claremont av sw cor College av
lough Frank 4112 San Pab av
ohen M A 3898 San Pab av
ollins Bros Washn se cor 14th
raker R J 2579 San Pab av
Darling Chester F & Co 1158 7th 2101 23d av and 577 14th
Dawson Drug Co 3206 E 14th and 1950 Frtvl av
De Lucis Prescription Pharmacy 4810 Tel av
Dibert Drug Co 2287 E 14th
Dickson's Pharmacy 850 E 16th
Dubois P A 4662 E 14th
Eby C L 7301 E 14th
Eckhardt E W 9601 E 14th
Evers Conrad 5740 Vicente
Forneris A & Co 735 Washn
Gim Lung & Co 310 8th
Glines H A 1450 7th
Gonzales Henry 1748 7th
Heath J H 1759 5th av
Heider Frank 1410 23d av
Hong Yon Fong Hing Kee & Co 329 8th
Hopkins V W 3146 Grove
Jewell's Pharmacy 5106 Tel av
Key Route Inn Pharmacy 2231 Bway
Klinkner F S 5902 San Pab av
Kronberger I B 473 8th
Lake Pharmacy (Inc) 98 E 12th
Leber A L 936 7th
McCracken O V 6398 Tel av
McCracken R E & O V 1334 14th
McCollough W S 8437 E 14th
Maclise Jas 1633 San Pab av
Meader & Walker 458 12th
Ment C H 547 8th
Normal Pharmacy 735 Washn
OSGOOD BROS 701 Broadway and 1132 Washington
Oak Pharmacy The 5674 College av
OWL DRUG CO THE (Inc) Broadway se cor 13th Washington sw cor 10th and 1602 San Pablo av
Parry I M 2339 Tel av
Philip & Philip 3460 Frtvl av
Piedmont Pharmacy Pied av se cor Glen av
Prindle E C 5601 Grove
Red Cross Drug Store 460 7th
Rogers' Pharmacy 4021 Bway
Sandelin Drug Co 1702 7th
Slater D R 3800 E 14th
Smith George & Co 3802 Grove
Stickney's Pharmacy 3653 Tel av
Taggart H J 3415 Tel av
Teass T M San Pab av sw cor 20th
Tobriner Isaac 7th cor Market
Warren G R E 14th se cor Frtvl av
Weitman C L 655 E 12th
Weitman S H 4701 E 14th
Wheeler W P 460 7th
Wishart W A 1001 Washn
Yan Wo Tong Co 507 Webster

Dry Goods—Retail

Abrahamson Bros Washn se cor 13th
Alexander Barney 9240 E 14th
Andersen C & Co 5345 Grove
Armelli Mansor 1479 7th
Baker J A 844 14th
Bemberger Justin 1478 7th and 2300 E 14th
Behrens C J 1519 7th
BRISLEY GEORGE D 5826-5832-5836 San Pablo av (See adv)

GEO. D. BRISLEY
Dry Goods, Notions and Stationery.
Boots and Shoes, Men's, Women's and Children's Furnishings.
5826-5832-5836 San Pablo Ave.
New Idea Patterns and Publications.
Wells Fargo & Co. Agent.
OAKLAND, CAL.
Established 1906. Phone Piedmont 299

REALTY
LOANS
Investments
BARNES-INGLE COMPANY
408 TWELFTH STREET
PHONE LAKESIDE 208
TIMBER
RANCHES

UNITED TRANSFER CO.
Phone Oakland 248 ONLY COMPANY CHECKING BAGGAGE AT YOUR HOME Phone Oakland 248
Furniture Moved—Concrete Warehouse
MAIN OFFICE AND WAREHOUSE
538 17th Street

REAL ESTATE and INSURANCE | Home Investment Co. | HOMES a Specialty
1946 FRUITVALE AVENUE
PHONE MERRITT 440 FRUITVALE, CAL.

WEST COAST DETECTIVE AGENCY
LICENSED AND BONDED
OPEN DAY AND NIGHT
206 PACIFIC BUILDING
MARKET and FOURTH STREETS
SAN FRANCISCO, CAL.
THOS. C. GRAY, General Manager
Phones: Bus. Sutter 1360 Res. West 3993
Conducts All Civil and Criminal Cases
Secretly All Over the World

Dry Goods—Cont'd

Bruckner & Siminoff 1636 7th
Capwell H C Co Clay 14th and 15th
Carr Louisa A 4852 Tel av
Castera Mrs Grace 4700 E 14th
Chin Hing Co 812 Webster
Continental Co 1606 San Pab av
Feigenberg Bros & Poriss 525 Washn
Fong Hing & Co 527 Webster
Fortieth Street Store Co (Inc) 4020 Pied av
Franklin Wm 5728 San Pab av
Goldstein Isaac 3240 E 14th
Grube Bros 1232 7th
Hale Bros (Inc) Washn sw cor 11th
Harris H & Bros 1762 7th
Heizman Mrs L H 2965 San Pab av
Hip On & Co 530 Webster
Hirsch Herman 1009 Washn
Johannsen W & Co 4822 Tel av
KAHN BROS Washington ne cor 12th
Kawamoto S 707 Franklin
King Mrs Sol 9318 E 14th
Kirsch C A 3902 Tel av
Kwong Chong 918 7th
Lind O W 4441 E 14th
Linjan Co 208 Bway
Lorencio F G 426 Willow
Loretz Louis 2933 School
Lum Joe Co 1809 San Pab av
Lun Chung & Co 275 12th
Mainland Wm 812 E 14th
Marenco Giacomo 4902 Bway
Masudo T Co 421 7th
Meyer Mrs H S 3652 Grove
Middleton Virginia G 1219 13th av
Mow Sing Co 341 6th
Perry H O 1156 E 12th
Polledro Mrs Lena 4804 Tel av
Porter Mrs C E 9302 E 14th
Quong Lun & Co 728 Webster
Quong Sam Lung & Co 1833 San Pab av
Rauhut A K 2973 San Pab av
Root M H 6392 Tel av
Sanders H F 2057 23d av
Shaheen Geo 1617 7th
Spenser W E 2322 E 14th
Sproule Cassie 2311 San Pab av
Steele Mrs M V 3321 Tel av
Steele W B 7201 E 14th
Syufy Hannah 509 14th
TAFT & PENNOYER COMPANY w s Clay bet 14th and 15th (See bottom lines)
Walker C A 3606 Penniman av
Widasky Max 1400 13th av
Windle R W 3250 E 14th
Woods W J 4574 E 14th
Yip L & Co 1630 San Pab av

*Dumb Waiters

OTIS ELEVATOR COMPANY 502 17th and Stockton North Point and Beach (S F)

Dyers and Cleaners

(See also Cleaners and Dyers)

AGOSTON JOHN 1352 Fruitvale a (See Cleaners and Dyers)
Allard & Muchow 5245 Tel av
Allec J (Inc) 454 12th
AMERICAN DYEING & CLEANING Works 520-528 Chestnut and 1510 Broadway (See p)
Aprahamian Isaac 405 14th
Atkinson & Raymond 2151 San Pab av
Baco Andrew 1207 23d av
Banzai Cleaning Co 344 8th
Basch Abraham 1633 Tel av
Bertin's Cleaning & Dyeing Wks 4054 Pied av
Bjork Karl 1504 23d av
Boas I R 352 12th
Brachmann G H 2702 Grove
Burdette L M 1219 Jefferson
Burr-Singer Co (Inc) 5928 San Pab av
Cahen Geo 173 12th
Castro John D 335 6th
Charbonnier Caesar 1289 55th
Chiles H D 1203 E 12th
Codde E R 3724 E 14th
Coleman G C 545 16th
Creissels August 1353 E 12th
Demaree & Demaree 1774 Bway
Deshayes Mme M 2627 E 27th
Duer C M 4010 Grove
Earle Mrs R J 2343 Market
Endo B 379 7th
Foott Perry 3338 Tel av
French Cleaning & Dyeing Wks 5245 Tel av
FRENCH DRY CLEANERS 1721 E 14th
Frey Pauline 559 16th
Gaskell E F 452 25th
Gold Benj 848 14th
Goldberg David 322 13th
Hofmeister Geo 829 Isabella
Hunter T C 4856 Tel av
Ismert & Ramos 1707 Bway
Le Lyonnais Dyeing & Cleaning Wks 470 25th
Lee J D 895 22d
Leech Horace 477 10th
Lockie J A 3720 San Pab av
Lewin Jacob 1436 13th av
McGeoch Alex 2357 San Pab av
Mesple & Dupont 1721 E 14th
Myall J D 3328 Tel av
Nakayama Y 816 Clay
Nishikawa Y 365 7th
PACIFIC CLEANING DYEING AND Tailoring 360 10th
Pittman M C 4774 E 14th
Quittman Henry 2328 Filbert
Roderick J F 360 10th
Schroeder Jos 2506 San Pab av
Sloper R R 1960 San Pab av
Snow A P 2678 Peralta av
Snow F E 1030 28th

For Halftone Engravings and Cuts from Line Drawings
SEE THE
Standard Photo Engraving Co. 263 TWELFTH ST. OAKLAND

PHOENIX FLOUR THE WHITEST THE BEST ASK YOUR GROCER

SOW JOHN F DYEING & CLEANing Works 47th and Grove
Saulding's Pacific Cleaning & Dyeing Works 530 12th
Sark R R 3428 Paxton av
Sone Jos 1778 10th
Takahashi I 344 8th
Tanaka Mrs S 1220 E 12th
Thomas F Dyeing & Cleaning Works 1320 Bway
Tilton R W 3119 San Pab av
Tokio Dye Works 1755 Bway
Tsunufuri K 678 22d
Van Hecke J B 3516 Adeline
Vieira W J 4082 Pied av
Webster E B 1310 Frtvl av
Weis Morris 1600 E 12th and 438 9th
Wilson C W 2009 Grove
Yamada Yoshiaki 142 Santa Clara av
Yokomizo G 1755 Bway
Yukitake T 2120 Tel av

*Dynamos

OAKLAND ELECTRICAL CO 407 12th (See top lines and Classified Electricians)

*Edison Records

OAKLAND PHONOGRAPH CO 472 11th (See Classified Phonographs)

*Electric Bells and Annunciators

OAKLAND ELECTRICAL CO 407 12th (See top lines and Classified Electricians)

*Electric Elevators

OTIS ELEVATOR COMPANY 502 17th and Stockton North Point and Beach (S F)

*Electric Motors

OAKLAND ELECTRICAL CO 407 12th (See top lines and Classified Electricians)

*Electric Wiring

OAKLAND ELECTRICAL CO 407 12th (See top lines and Classified Electricians)

*Electrical Construction

OAKLAND ELECTRICAL CO 407 12th (See top lines and Classified Electricians)

Electrical Engineers

Baruch S H & Co Commercial bldg
Hendel E H 300 Alice
FRANKLIN ENGINEERING CO 644 16th (See Classified Electricians)
Industrial Engineering Co 221 Washn
Myers R W 204 Bacon bldg

Electrical Fixtures Apparatus and Supplies

HOPKINS N C 2331 E 14th
Langstaff C W 3621 Market
OAKLAND ELECTRICAL CO 407 12th (See top lines and Classified Electricians)

Electricians

Bay Electric Co 574 20th
Borkman J A 261 12th
Bowlsbey E S 3306 E 14th
Campbell F M 3463 Champion
Century Electric Co 534 13th
Clark G C 3045 Hopkins av
Conrad Electric Co 566 18th
Electrical Construction Co 408 10th
Electric Contracting Co 206 Washn
Foster W J 206 Washn
FRANKLIN ENGINEERING CO 644 16th (See adv)

H. Merrick A. G. Elliott
Phone Oakland 2516
Franklin Engineering Co.
Electrical and Mechanical Engineers
644 SIXTEENTH ST.
Agents Crocker-Wheeler Electric Co.
Armatures Rewound. Wiring and Installations of Every Description.

Gibson G P 321 Highland av
Gilpin L B 3978 Pied av
Goss R A 1236 23d av
Hanlon & Brame 1915 Bway
HOPKINS N C 2331 E 14th
Kimball Electric Co 1314 Webster
King G J 1771 Bway
Lane C H 1480 55th av
Lynn Electric Co 913 Webster
Maloon Arthur 7016 E 14th

See the Street Guide for Changes and New Streets

LEWIS & MITCHELL, INC.
REAL ESTATE AND INSURANCE
PHONE OAKLAND 6622
1520 BROADWAY

Bay Cities Tire Co.
Adjustments on United States Tires
Vulcanizing and Repairing
2213-2215 Broadway
OAKLAND, CAL.
TELEPHONE LAKESIDE 408
Distributors United States Tires

Phone PIEDMONT 2554:
CENTRAL

RICHARD J. MONTGOMERY
OAKLAND REAL ESTATE
Notary Public and Insurance
4003 TELEGRAPH AVENUE, Cor. 40th St., OAKLAND

THIS IS THE
VICTOR
BOILER
WATER
HEATER
(GUARANTEED)

AWARDED GOLD MEDAL CAL. STATE FAIR, 1912

SOLD BY YOUR PLUMBER AND THE MNFRS.

OAKLAND, CAL.

ESTABLISHED 1895—AND STILL GROWING

Oakland Electrical Company, Inc.

Construction Engineers Electrical Contractors
Supplies Machinery

ILLUMINATION SPECIALISTS

LAMPS
Tungsten, Carbons
Minature, Flaming Arcs

MOTORS
Sold, Exchanged, Rented
Inspected, Repaired, Rewound

407 TWELFTH STREET
Oakland

TELEPHONE: OAKLAND 341

Electricians—Cont'd

OAKLAND ELECTRICAL CO 407 12th (See top lines and adv)
Pacific States Electric Co 526 13th
PROVOST A J CO 902 Broadway (See p 9)
Quick C E 1486 77th av
Scraba Rich 326 Santa Clara av
Wakeland E C 1602 Clay
West A E 512 18th
Western Electric Co 1900 Tel av

Electroplaters

Johnson & Harris 2546 Tel av

***Electrotypers**

CARRUTH & CARRUTH CO 522 15th (See opp p 208)
STANDARD PHOTO ENGRAVING Co 263 12th (See bottom lines)

ELEVATOR MANUFACTURERS

Oakland Elevator Co 83 Delger bldg
OTIS ELEVATOR COMPANY 502 17th and Stockton North Point and Beach (S F)
VAN EMON ELEVATOR COMPANY (Inc) 83-84 Delger Bldg and 46-54 Natoma (S F)

***Elevator Repairs and Supplies**

OTIS ELEVATOR COMPANY 502 17th and Stockton North Point and Beach (S F)

***Elevators**

OTIS ELEVATOR COMPANY 502 17th and Stockton North Point and Beach (S F)

Elocution Teachers

Biven Ila M 3611 Emerson
Buttlar Hilma A 2321 Tel av
Macdonald Mrs Janet 1325 Washn
Makins Elizabeth 1634 Market
Smith Miss J B n s Joaquin Miller rd 2 e of Lincoln av
VAN DE MARK W N 1433 Poplar (See p 902)

***Embalmers**

ANDKER & MODEEN 670 14th
FINNEY E JAMES 536 18th (See top edge)
GODEAU J S 2210 Webster
MILLER GRANT D 2368-2372 E 14th (See top lines)
TRUMAN UNDERTAKING CO 2935 Telegraph av and 1919 Mission (S F) (See top lines)

OAKLAND TRIBUNE
EVERY EVENING
SUNDAY MORNING
BOTH PHONES
Reaches 50,000 Homes Every Day
8th & Franklin St.

CORRECT..... STATIONERY

Engraved Cards
Wedding Invitations
Stationery = Stamping

Smith Bros.
472-474 13th St.
Bet. Broadway & Washington

*Embossing

HILLER & COMPANY 337 13th (See bottom lines)

Embroidery

Fishbacher Jacob 1122 14th av
Hansen Anna M 1325 Jefferson

Employment Agencies

Asaki Z 315 7th
Eureka Business Exchange and Employment Agency 1121 Washn
Hanabaski Co 325 7th
Hymer J J 322 Bway
Johnson & Kerr 419 9th
Hound Mrs Margaret 1512 Bway
Nelson Mrs A L 1512 Bway
On Kee & Co 335 3d
Simmons Mrs Margaret 411 15th
Yuen C S K 362 5th

*Enameled Brick

HOWARD CO 1st cor Market (See bottom lines)

*Enameled Letters and Signs

CHICAGO RUBBER STAMP CO 906 Broadway (See opp Rubber Stamp)

*Enameled Terra Cotta

HOWARD CO 1st cor Market (See bottom lines)

*Engineering Colleges

POLYTECHNIC COLLEGE OF ENgineering All Technical and Engineering Branches 1310 Madison (See opp Schools and Colleges)

Engineers

FRANKLIN ENGINEERING CO 611 16th (See Classified Electricians)
COMMONWEALTH ENGINEERING Co 415 Syndicate Bldg (See adv)

COMMONWEALTH ENGINEERING COMPANY
CONSULTING-DESIGNING
Syndicate Building Oakland
Phone Oakland 3268

Industrial Engineering Co 221 Washn

Engineers—Contracting

Mervy-Elwell Co ft 11th av
Schuyler Philip 811 First Natl Bank bldg

*Engineers—Mining
(See also Mining Engineers)

SMITH EMERY & CO (Inc) 651 Howard (S F)

Engines

Atlas Gas Engine Co ft 22d av
Best C L Gas Traction Co 105th av at S P tracks
Doak Gas Engine Co 88 Bacon bldg
Nelsen W F 2719 E 9th
Standard Gas Engine Co ft Dennison nr 23d av station
UNITED IRON WORKS 2d cor Jefferson

*Engines—Gas and Gasoline

GORHAM ENGINEERING CO Glascock av cor Peterson (See p 10)

*Engines—Marine

GORHAM ENGINEERING CO Glascock av cor Peterson (See p 10)

*Engineers—Stationary

GORHAM ENGINEERING CO Glascock av cor Peterson (See p 10)

*Engravers—Copper Plate

SMITH BROS (Inc) 472-474 13th (See top lines)

Engravers—General

BARBER EDGAR H CO 1431-35 Broadway (See bottom lines)
CARRUTH & CARRUTH CO 522 15th (See opp p 208)
CHICAGO RUBBER STAMP CO 906 Bway (See opp Rubber Stamps)
Crosby J A 120 7th
Faller C H 521 36th
JONES ED 906 Broadway
JORGENSEN F B 3231 Elmwood av
Klumpp Herman 812 Bway
MILLER & COMPANY 337 13th (See bottom lines)
Ring & Bellmer 490 10th
STANDARD PHOTO ENGRAVING Co 263 12th (See bottom lines)
Williamson Engraving Co 562 15th
TRIBUNE PUBLISHING CO 412 8th (See bottom lines)

*Excelsior Motor Cycles

WILLIAMS W P CYCLE CO 240 12th (See adv)

*Explosives

CALIFORNIA CAP CO 88 Bacon Bldg

Express Companies

Adams Express Co 400 14th
Globe Express Co 400 14th
Wells Fargo & Co Express 1500 Bway Bway

KODAKS
PRINTING AND DEVELOPING
BOWMAN DRUG CO.
OAKLAND

E. J. HENDERSON
REAL ESTATE RICHMOND PROPERTIES
305-311 First National Bank Bldg.
Telephone Oakland 411 OAKLAND, CAL.

Phone Oakland 5398 | FRANK A. PARISH REAL ESTATE Expert on Land Values | EXCHANGE SPECIALIST | 1544 Broadway Oakland

FISK TIRES

FIT ALL RIMS

THE FISK RUBBER COMPANY OF N. Y

168 12th St. Oakland

Phone Oakland 2753

Van Ness Ave. AT Pine St. and Austin Ave.

San Francisco

Phone Franklin 4325 4326

Express Dray and Transfer Men

American Transfer & Storage Co 1624 Tel av
Bagline Adolph 3553 Douglas
Bajor Jos 3500 Maple av
BEKINS VAN & STORAGE CO 1130 Broadway (See front cover)

If You Must Move, See That You Move Right
1130 BROADWAY

Bush W A 595 13th
Casenave M A 1624 Tel av
Central Transfer Co 2424 Filbert
Colby E C 821 E 12th
Cook Morgan Storage and Moving Co 509 14th
Cut-Rate Transfer Co 2424 Filbert
Davis H L 507 17th
Deves & Jones 26th av cor 20th
Evans J D 1418 23d av
Hamby J W 14th cor Washn
Hansen Bros 6220 E 14th
Haynie C R 1231 84th av
Hayward-San Leandro Express Co 343 8th
Heaver R W 3121 Elm
Henneberry Jas 467 4th
Hinman H L 544 Chetwood
Hull-Weider Co 1520 Bway
Humbert J J 534 16th
Independent Transfer Co 2424 Filbert
Jasper F W 3741 Frtvl av
Jepson Storage & Moving Co 1542 Bway
Kare Wm 581 Sycamore
Lamarre Chas 2025 E 16th
Lefevre P P 1225 5th
Liness John 2115 E 21st
Lyon Storage & Moving Co 1422 Bway
McDermed Edw 2937 Foothill blvd
Manich John 207 Madison
Market Street Express 930 7th
Mason Oscar 133 13th av
Mello Frank 1414 E 15th
Merchants' Express & Draying Co 418-428 9th
Miller V C 4070 Pied av
Motor Express Co 1775 Bway
Motor Parcel Delivery Co 484 25th
Myiako Express 518 Webster
Nolan Wm H 6434 Regent
Oakland Parcel Delivery 418-428 9th
Oakland Transfer Co 210 Bway
Pacific Transfer Co 538 17th
Parrish W H Co 467 4th
PEOPLE'S EXPRESS CO 418-428 9th
Petersen O A 3212 E 12th
Reeves Jos H City Hall Park
Rideout W R Co ft of Clay
River Express Co 434 5th
Santa Fe Express & Draying Co 512 10th
Scott's Express Co 4th se cor Webster
Stoffels Jacob 2428 Linden
Surryhne G J 922 C st
Triplett G L 3406 Frtvl av
Tuthill E R E 14th cor Frtvl av
Tuthill E R E 14th cor Frtvl av
UNITED TRANSFER CO 538 17th (See bottom lines)
Watchers E J N 5364 James av
West N P 1433 15th av
Williamson G E 321 3d

Extracts

Mooney & Mooney 1299 55th

*Eye Specialists

See Oculists and Aurists

*Fancy Goods

KAHN BROS Washington ne cor 12th

*FARM LANDS

BARNES-INGLE CO 408 12th (See side lines)
BURR F D Co (Inc) 4th fl Security Bank Bldg (See bottom lines)
DARROW-HUGHES CO 1529 Broadway (See backbone and p 11)
DECKER C L CO 404 12th (See top lines)
Dunn F R & Co 1764 Bway
EQUITABLE BUILDING SYNDIcate (Inc) 4th fl Security Bank Bldg (See bottom lines)
FAWCETT WALTER B C (Inc) 3d fl Macdonough Theatre (See back cover)
GUNN REALTY CO 402 12th (See side lines)
LAYMANCE REAL ESTATE CO 1432-1434 Broadway (See front cover corner cards and p 12)
MUTUAL REALTY CO 475 11th (See bottom lines)
PACIFIC LAND CO 404 12th (See top lines)
PORTER F F 1220 Broadway (See front edge and p 13)
STRONG & BROCKHAGEN 1437 Broadway (See side lines and adv)

WEDDING INVITATIONS
CHARLES P. MacLAFFERTY The Finest to be had in Steel and Copper Plate Wedding Invitations, Calling Cards, Social and Commercial Stationery
Miller & Company 337 13th St. at Standard Prices PRINTING AND ENGRAVING

First National Bank Oakland · Get a Safe Deposit Box **$4.00 A Year Upwards**

LIVE ON A FARM BUT WORK IN THE CITY

An Income Home Only 35 or 40 Minutes From Oakland—

Does that sound good to you? Hold your position in the city and live in an ideal climate: fresh eggs, vegetables and pure milk, and make money besides on one of our five-acre farmlets; on easy terms; right on beautiful Walnut Creek. Let us show you or send for free booklet to owners.

SUBURBAN FARMS COMPANY

1437 Broadway **Oakland**

TELEPHONE LAKESIDE 245

Farm Lands—Cont'd

SUBURBAN FARMS CO 1437 Broadway (See side lines and adv)
WHELTON ANDREW Hayward av San Leandro (See side lines)

*Farm Loans

BURR F D CO (Inc) 4th fl Security Bank Bldg (See bottom lines)
DARROW-HUGHES CO 1529 Broadway (See backbone and p 11)
EQUITABLE BUILDING SYNDICATE (Inc) 4th fl Security Bank Bldg (See bottom lines)
LAYMANCE REAL ESTATE CO 1432-1432 Broadway (See front cover corner cards and p 12)
PORTER F F 1220 Broadway. (See front edge and p 13)

*Farrier Supplies

WESTERN HEAVY HARDWARE & Iron Co 430-436 9th (See p 10)

Feather Importers

Brooks Israel 636 12th

Feather Renovators

La Mode Feather Factory 1325 Washn
Romani Mrs J 1611 Clay
Stromgren & Son 745 28th
Sundby Matt 820 28th
Thereux Paul 1225 Bway

*Feed—Wholesale and Retail

PHOENIX MILLING CO 3d and Grove (See top lines)

*Felt and Gravel Roofers

MACKENZIE J R D 431 15th

FENCE MANUFACTURERS

STANDARD FENCE CO The 310 12th

Fertilizers

California Fertilizer Wks ft 63d

*Files

WESTERN HEAVY HARDWARE & Iron Co 430-436 9th (See p 10)

*Filing Cabinets

BARBER EDGAR H CO 1431 Broadway (See bottom lines)

*Filler Manufacturers

WHITE-WALLACE CO (Inc)
Oakland Tent Awning & Canvass Co (Inc) 1458 Webster (See bottom lines)

*Financial Agents and Brokers

PORTER F F 1220 Broadway (See front edge and p 13)

*Fire Brick and Tile

PHONE DOUGLAS 540 | GLADDING, McBEAN & CO. 310-317 CROCKER BLDG. SAN FRANCISCO, CAL.

HOWARD CO 1st cor Market (See bottom lines)

*Fire Clay

de FREMERY-CADMAN MATERIALS Co de Fremery Wharf ft of 5th av
HOWARD CO 1st cor Market (See bottom lines)

*Fire Insurance Companies

VULCAN FIRE INSURANCE COMPANY 509 Syndicate Bldg (See front cover)

Fire Reporters

Commercial Fire Dispatch, 14th nw cor Webster

*Fire Sand

HOWARD & CO 1st cor Market (See bottom lines)

OWN A LITTLE FARM ON EASY TERMS

Only 35 Minutes from Oakland on the Electric Line in Mt. Diablo Country

FREE BOOKLET

SUBURBAN FARMS CO.

1437 BROADWAY OAKLAND

Phone Lakeside 245

Torrance, Marshall & Co. Government, Municipal, Railroad and Corporation **Bonds**

Successors to J. H. Adams & Co

300 SANSOME ST., Cor. California, SAN FRANCISCO. Telephone Douglas 2791

If You Want Anything in the Line of ADVERTISING PHONE OAKLAND 3504
United Advertising Co.
C. A HINES R. L. LEROY
We can handle all your ADVERTISING FOR YOU AT 1715 Telegraph Av

PATENTS
Trade Marks
Copy Rights
Harry C. Schroeder
REGISTERED PATENT ATTORNEY
Suite 416-418 FIRST NATIONAL BANK BUILDING
Tel. Oakland 2751

***Fireplace Furnishings**

HOWDEN ROBERT 117 Webster (See Classified Mantels)

Fish Game and Oysters

American Fish & Oyster Co 1111 Webster
Armour & Barber Hollis cor Peralta
Bertuccelli Antonucio 31 New Free Mkt
Binanchini Orestes 29 New Free Mkt
Borge Jos 3204 Peralta
Bussanich Andr 757 Wood
California Fish Co 502 5th
Edwards F J Co 822 Washn
Filograsso Frank 3643 Grove
Giancoli Peter Okld Free Mkt
Heyman Isadore 1520 E 12th
Hop Kee & Co 357 8th
Hop Lung & Co 337 3d
Lagoria Louis Co 432 12th
Mariante W F 9621 E 14th
Mencarnelli Rocco 30 New Free Mkt
Oakland Union Fish Co 416 Clay
Pellegrini Pellegro 27 New Free Mkt
Rodrigues Frank 1579 7th
Rossi Anselmo 28 New Free Mkt
Silva Jos 1691 5th
Union Fish Co 416 Clay
Western California Fish Co 900 Clay
Western Oyster Co 1004 Bway

***Fishing Tackle.**

EMERYVILLE HARDWARE AND Tool Co 40th cor San Pablo av (See top lines and p 8)

***Fixtures—Electric**

WESTERN ELECTRO-MECHANIcal Works 832 Milton Phone Okld 6548

***Flag Poles**

HENDERSON MANUFACTURING Co 1500 E 12th (See Classified Planing Mills)

***Flags**

WHITE-WALLACE CO (Inc)
Oakland Tent Awning & Canvass Co (Inc) 1458 Webster (See bottom lines)

Flat-Iron Manufacturers

Landers Chas 1010 Bway

Floor Manufacturers

Inlaid Floor Co 1949 Bway
HOWDEN ROBERT 1117 Webster (See Classified Mantels)

***Floors—Tile Floor and Walls**

Florists

(See also Nurseries)

Bay City Florists 484 7th
Caselli Francisco 6389 Colby
Clarke Bros 1129 Clay
Costa Angelo 8609 G st
Elmhurst Florist 512 13th
FLOSSMANN EMERAN 1717 Seminary av
Furtado J A 1335 Grand av
Gardner L G 8403 B st
Gill E C Tel av sw cor 21st
Grunwald Gustav s s Montana 1 e of Adams crk
Hassard P A 4490 Pied av
Hogan Kooyman & Co 355 12th
Kimura Bros 8303 B st
Kruse Chas n s Moraga rd 2 e o Pala av
Lavagino Roch 8906 G st
Loebel P M 3622 Pied av
MELROSE NURSERY 1469 55th av (See Classified Nurseries)
Morracci Rafalo 5493 Claremont av
Morse C C & Co 81 Glen av
Morse M H 4498 Pied av
Murata Jenbe 728 High
Oakland Floral Depot 517 7th
Oakland Seed & Plant Co 3615 Grov
Rohrweber Adolph s s Edith 3 e o Bellevue av
Rolleri Nat 468 10th
SANBORN H M Co 1325 Broadway
Sandkuhle & Carlson 92 41st
Senda W 2271 E 14th
Seulberger J & Co 418 14th
Shields Matthew 4395 Pied av
SUNSET NURSERY CO 92 41st (Se Classified Nurseries)
Symacopulos Bros 1454 Bway
Thiessen Peter 4701 Adeline
Thorsted Floral Co 1332 Washn
Vercelli Chas 396 49th
Yakas Theo 437 12th

***Flour—Wholesale**

PHOENIX MILLING CO 3d an Grove (See top lines)
Sperry Flour Co 1st ne cor Clay

Flour Mills

Albers Bros Milling Co 3d and Cla
PHOENIX MILLING CO 3d an Grove (See top lines)
Sun Milling Co 324 Lewis
Westphal J C & Co 101-115 Clay

***Flour and Feed**

See Hay Grain and Feed

***Forwarding Agents**

BEKINS VAN & STORAGE CO 113 Broadway (See front cover)

Founders and Machinists

Bay City Iron Works 221 Washn
Boscacci Jos 1086 84th av
Dalton Henry & Sons Co ft 9th

The Multigraphed Letter Company
Work Called For and Delivered
GLADYS H. LENT, PUBLIC STENOGRAPHER
609 Realty Syndicate Bldg.
Phone OAKLAND 3718

TRUMAN UNDERTAKING CO.
2935 TELEGRAPH AVENUE
S W COR 30TH ST
PHONE OAKLAND 5085
OAKLAND, CAL
1919 MISSION STREET
BET 15TH AND 16TH
PHONE MARKET 109
SAN FRANCISCO CAL.

EMPIRE FOUNDRY CO., Inc.
. B. Straub, Pres. and Mgr. H. L. Crow, Vice-Pres. O. P. Nauert, Sec.
Telephone Oakland 3703
425-427-429 THIRD ST., OAKLAND, CAL.
Machinery, Jobbing and Sewer Street Castings
Stove Repairs, Plumber Supplies, Hardware Specialties, Mantel Grates, Builders' Supplies, Belting, Pulleys, Hangers, Shafting, Etc.
Straub Stamp Mills, Rock Breakers, Machine Work
Light Castings A Specialty.

California OPTICAL CO.

Founders and Machinists—Cont'd

IPIRE FOUNDRY CO 429 3d (See dv)
IOENIX IRON WORKS (Inc) 703 2d (See p 724)
ndard Foundry (Inc) w end Denison nr King
ITED IRON WORKS 2d cor Jefferson

Fountain Brushes

rdinet Fountain Brush Co 269 Bacon bldg

Fountain Pens

ydorn & Blote 915 Bway
vis R H 915 Bway

Frames—Window and Door

LIFORNIA DOOR CO 16th and Wood (See p 8)
CIFIC MANUFACTURING CO 486 0th (See side lines)

*Freight Distributors

KINS VAN & STORAGE CO 1130 Broadway (See front cover)

*Freight Elevators

IS ELEVATOR COMPANY 502 7th Stockton North Point and Beach (S F)

*French Pastry

UBAN THE (Inc) 1319 Washington

*French Laundries

TISEPTIC CURTAIN CLEANING nd Dyeing Works 6030 Claremont av

*Frescoing

SS P N & CO 620 14th (See side nes)

*Fresno Scrapers

STERN HEAVY HARDWARE Iron Co 430-436 9th (See p 10)

*Fruit and Vineyard Lands

BURR F D CO (Inc) 4th fl Security Bank Bldg (See bottom lines)
DARROW-HUGHES CO 1529 Broadway (See backbone and p 11)
EQUITABLE BUILDING SYNDICATE (Inc) 4th fl Security Bank Bldg (See bottom lines)

Fruit and Vegetables

Antraccali Peter 3815 Tel av
Applebaum Wm Okld Free Mkt
Arena Phillip 3312 Tel av
Arena Salvador 3312 Tel av
Auricchio A 682 7th
Beaumier Henry 41 New Free Mkt
Bertuccelli Rafael 48 New Free Mkt
Buzos Peter 827 Washn
Catella & Co 3 New Free Mkt
Cipolato Peter 3800 Allendale av
Cirimele F 356 7th
Costa John 5245 Miles av
Cunningham D L 3248 Foothill blvd
Daley Louis 910 E 17th
Damianakes & Damianakes 1726 San Pablo av
Del Carlo Eugene 2283 E 14th
Diolati & Di Guista 1340 Frtvl av
Firpo John 4 New Free Mkt
Frankel & Son 56 New Free Mkt
Garrettson W K 9220 E 14th
George & Kalcimpras 1705 Tel av
Glieberman Mrs Pauline 45 New Free Mkt
Grimes R A 534 5th
Grondona Bros 1 New Free Mkt
Herman Harry 60 New Free Mkt
Heyman S 515 Washn
Hinman & Tuttle Inc 425 12th
Horwitz Harry Okld Free Mkt
Howard J A Okld Free Mkt
Inouye K 551 7th
Iyama M 2112 Tel av
Janetos & Valas 1690 7th
Komuro F H 461 8th
Kornahrens Jacob 1410 Market
K & Y Co 307 8th
Lagoria & Parodi 6 New Free Mkt

1221 Broadway Oakland
MAKERS OF GOOD GLASSES
181 Post Street San Francisco

California OPTICAL CO.

Homes Built on Easy Payments
Equitable Building Syndicate
Fourth Floor Security Bank Building
Phone Oakland 1910 OAKLAND, CAL.
City and Country Real Estate

GRANT D. MILLER 2368-2372 East Fourteenth St. OAKLAND, CAL.
Automobile Service Lady Attendant
Funeral Director
Phone: MERRITT 511 Res. Phone Merritt 512

LEWIS & MITCHELL, INC.
REAL ESTATE AND INSURANCE
1520 BROADWAY
PHONE OAKLAND 6622

Fruits—Cont'd

Landi Antone Okld Free Mkt
Landucci Amato 49 New Free Mkt
Lezerri Anashito 61 New Free Mkt
Luchessi Luigi 62 New Free Mkt
Lucchesi & Maffei 2273 E 14th
Martinelli Emilio 47 New Free Mkt
Masters Harry 5664 College av
Maurer J M 1613 San Pab av
Mazzanti Bros 3439 E 14th
Mountanos S B 433 12th
O'Brien Mary Okld Free Mkt
Pagni & Brochini 51 New Free Mkt
Painter Bros 9223 E 14th
Perenti Geo 4729 E 14th
Politeo Anthony 4074 Pied av
Quilici Bros 50 New Free Mkt
Ravello Geo 2911 San Pab av
Roberts F D 9012 E 14th
Rubenstein Max 3400 E 14th
Salerno Alfred 3421 San Pab av
Schwartz Jos 12 New Free Mkt
Scott T T 507 Alcatraz av
Shapiro Louis Okld Free Mkt
Slattery Patrick 55 New Free Mkt
Swartz & Engel Okld Free Mkt
Wishnig Mrs Annie 43 New Free Mkt
Zambukos Peter 27 Bway

*Fuel—Wholesale

ALLEN CHARLES R 119 Chronicle Bldg (S F) (See side lines)
PACIFIC FUEL & BUILDING MAterial Co 1427 Broadway (See top lines)
TAYLOR J P 433 13th (See top lines)
UTAH FUEL CO 222 Bacon Bldg
WESTERN FUEL CO 1st cor Market (See back cover)

Fuel and Feed

Allison & Giese 4206 Tel av
Anderson A W 4143 E 14th
Bean L B 4072 Pied av
Brown Franklin 4508 E 14th
Byler Jonathan 2324 San Pab av
Carleton J A & Co 2859 Bway
Child Bros 6910 E 14th
Cockerton G A 41st cor San Pab av
Consumers Ice & Coal Co 5340 Grove
Deeths Henry 647 4th
Duffy J E 1622 7th
Dwyer Chas 782 7th
FREDERICKSON P C 1025 Fruitvale av and 3241 Foothill boulevard
Gorle E T 3409 Tel av
Gray J B 1325 E 32d
Hamann T C 2339 E 14th
Hanly Bernard 647 E 12th
Harlow E M 320 59th
Hayes M J 4081 San Pab av
Heaver R W 3121 Elm
Hermansen Mrs H C 1050 E 12th
Hickman C W 5235 Claremont av
Hill Thos 1399 8th
Holst P M & Co 5001 E 14th
Huber J E 9527 E 14th
Hughes E F 802 Market
Hunter Eugene 8117 E 14th
Johnson A J 3630 Grove
Joy C H 6302 E 14th
Kennedy J J 1413 Market
Krygell Max 4165 Bway
Ledgett J W 715 4th
Longfellow H A 534 3d
McCarron Cochran 2757 San Pab av
McNaughton J A 2239 E 21st
Mac Donald W D 503 Linden
Maddock L E 3937 Opal
Manning M P 5901 Canning
Marshall Jos 1301 E 25th
Municipal Wood Yard 366 6th
Nash Hamlin Oregon cor Dohr Bkly
Newbert Alphonso 9634 E 14th
Niles Timber Co 3261 E 14th
Norton C C 8537 E 14th
Nylen & Urey Bros 722 Wood
Pack F X 6451 San Pab av
PACIFIC FUEL AND BUILDING MAterial Co 1427 Broadway (See to lines)
Petersen O A 3216 E 12th
Petersen Wm 2248 E 14th
Porter W L 618 Moraga av
Rathjen Herman 1106 13th av
Rapoza M A 1962 Adeline
Roberts C E Jr 3138 35th av
Rohan J C 514 Washn
Ronaldson Bros 5820 San Pab av
Scherhage Benj 3261 E 14th
Schlichting H C 814 55th
Scully Dennis 720 Union
Silliman C A 1950 San Pab av
Sluus S H 3858 Grove
Sobrero & Giambroni 3501 Frtvl av
Stahr Wm 1623 Peralta
Stoer Warehouse Co 3895 San Pab
Swift Theo 1547 32d
TAYLOR J P 433 13th (See top lines)
Timm C H 1911 73d av
Union Pacific Coal Co 433 13th
Vestal J D 1221 12th av
Watz Chas 1201 35th av
Waugh D B 1700 47th av
Waxon Anthony 1147 Center
Waxon Manuel 933 Kirkham
WESTERN FUEL CO 1st cor Mark (See back cover)
White A H 1678 7th
White Hobert & Co 2943 San Pab
Williams H G Co (Inc) 353 13th
WOODS CO THE 3734 E 14th

*Funeral Directors
(See also Undertakers)

ANDKER & MODEEN 670 14th
FINNEY E JAMES 536 18th (See t edge)
GODEAU J S 2210 Webster
MILLER GRANT D 2368-2372 E 14 (See top lines)

HOWARD COMPANY CEMENT PLASTER LIM
ROCK SAND GRAVE
FIRST AND MARKET STREETS
PHONES OAKLAND 1648 HOME A 3886

James P. Taylor
COAL
WHOLESALE AND RETAIL
433 THIRTEENTH ST. TELEPHONE OAKLAND 2428

YLOR JAMES CO 588-598 15th
RUMAN UNDERTAKING CO 2935 Telegraph av and 1919 Mission (S F) (See top lines)

Furnaces

derson A A 1529 Franklin
ll Gas Furnace Co (Inc) 13th ne or Clay
rdon C G 2012 Bway

Furnished Rooms
(See also Hotels)

bey The 524 13th
ove The 724 Bway
len House 4918 Tel av
ne Apartments 793 12th
ha The 524½ 16th
a Vista House 714 Bway
derson Mrs C E 610 18th
derson Mrs Emma 621 9th
gelus Hotel 1109 Webster
wa The 512½ 13th
cato House 51 Franklin
gus The 1450 Bway
on The 2413 San Pab av
ington Hotel 492 9th
ington Hotel (New) 1316 97th av
or The 710 Clay
n Mrs Dee 371 12th
antic The 906 Franklin
rora Hotel 1008 Park av E Okld
ery The 524 8th
on The 1615 Bway
chelors The 1448 Jackson
ldwin The 529 8th
nk Rooming House 9531 E 14th
rber Mrs Mattie 1427 Webster
l A P 817 Jefferson
rgen Mrs V A 551 22d
erly The 920 Clay
dgett Mrs Mary 418 10th
nney Mrs Jessie 644 18th
ady Mrs Nellie 419 12th
ndt Mrs Ola 811 Clay
tton Mrs M L 383 6th
odersen Mrs D L 1618 Tel av
odersen Jacob 1615 Bway
onx The 616 14th
ownie Apartments 587 12th
unswick The 907 Washn
ifornia House 528 Bway
pitol Hotel 1035 Franklin
anaugh The 1735 Bway
tic The 269 12th
atral Hotel 626 12th
ambers & Beck 469 9th
el The 530 13th
rendon The 709 Washn
y The 1508 Clay
w Mrs Frankie 1929 San Pab av
kley The 574 15th
onial The 122 Bway
nfort The 805 Washn
ok Mrs C W 829 Jefferson
ole House 1723 Pacific
Crescent Hotel 442 6th
Crown The 378 11th
Davie Mrs Mary 522 10th
Doric The 539½ 16th
Drexel The 1131 Market
El Nido Apartments 1345 Market
Elkton The 825 12th
Englewood The 809 Washn
Englewood The 259 12th
Eureka Annex 605 Washn
Eureka Hotel 501 7th
Eva The 525 13th
Frances The 584 12th
Franklin The 412 10th
Freeman Mrs Eva 915 Webster and 405 10th
George W J 373 12th
Gibson Hotel 1020 Clay
Gill Mrs P J 1538 Franklin
Gissberger L 1111 Alice
Gladstone The 827 Bway
Glen The 259 12th
Glenwood Apartments 1325 Washn
Globe Hotel 1224 Bway
Golden Eagle The 1615 San Pab av
Golden West Hotel 412 8th
Glen The 259 12th
Gray Gables The 118 12th
Greentree Mrs Lillian 716 11th
Haller House 2208 San Pab av
Harrington D G 427 10th
Harvey The 1807 San Pab av
Hawthorne The 1309 Washn
Hickey Annie 1425 Webster
Holm J F 1306 Brush
Hotel Beverly 920 Clay
Hotel Brown 488 10th
Hotel Fern 810 Washn
Hotel Gibson 1020 Clay
Hotel Holland 641 22d
Hotel Madrone 477 8th
Hotel Merritt 823 Franklin
Hotel Rex 823 Washn
Hotel Sather 916 7th
Hudson House 1778 7th
Huey The 706 Clay
Imperial The 422 8th
Jefferson The 1211 Jefferson
Juanita The 1724 San Pab av
La Boheme Hotel 401 7th
Lafern The 485 20th
Lark The 415 7th
Larsen J A 160 E 14th
Lavergne Mrs Ida 1441 Bway
Lenox The 277 12th
Leon The 701 8th
Livingston The 2505 San Pab av
Lloyd House 483 9th
Loraine The 509 10th
Lorne The 574 8th
Luxor The 2207 Bway
Lyon House 9440 E 14th
McLachlan Hugh 524 13th
Manhattan House 1508 7th
Madison The 516 15th
Magnolia The 814 Castro

Office 2143 CENTER STREET Phone Berkeley 1404 BUILDERS' EXCHANGE, 1011 Franklin St. Phon Oakland 790 Residence Phone Berk. 5616
NO JOB TOO SMALL
F. E. NELSON GENERAL CONTRACTOR
NO CONTRACT TOO LARGE
CONCRETE WORK OF EVERY DESCRIPTION

White-Wallace Co., Inc.
1458 WEBSTER STREET
OAKLAND
Phone Oakland 194
Oakland Tent, Awning & Canvas Co

Anderson's EXCLUSIVE CARPET HOUSE CARPETS, LINOLEUMS, RUGS
405 THIRTEENTH STREET
OAKLAND, CAL.

GEORGE
FAKE
Watch Inspector Santa Fe Railroad Oakland Traction and Key Route Companies
Jeweler
Silverware
Diamonds
Cut Glass
1319
BROADWAY
BETWEEN
13th & 14th Sts.
PHONES
Oakland 3739
A3739

Furnished Rooms—Cont'd

Majestic The 415 15th
Mansh The 617 14th
Manzanita Apartments 1000 7th
Marini House 232 Market
Mariposa The 1012 Webster
Marquise Hotel 366 10th
Maryland The 587 8th
Mascot The 1121 Park av
Matthews Mrs Elizabeth 715 Washn
Miller Mrs Rachel 2003 Tel av
Model The 339 9th
Monopole The 513 Bway
Montana The 529 Washn
Montana House 1172 7th
National House 505 Clay
New Grand House 532 7th
New St James The 1018 Washn
Newell The 817 Bway
Newland House 708 Washn
Northfield The 542 22d
Noya Mrs Minnie 647 14th
Oakland The 475 7th
Odeon The 715 8th
Olive The 830 Bway
Oriental Hotel 806 Harrison
Ortner Mrs J J 721 16th
Oxford The 618 14th
Packard The 1845 San Pab av
Panama House 1252 7th
Panama Pacific 1919 San Pab av
Patton Mrs Isabel 1327 Jefferson
Portland House 476 9th
Pullman Hotel 1806 7th
Puritan The 527 9th
Raymond The 1116 Jefferson
Regal The 456 8th
Reno House 572 5th
Revere Hotel 1831 San Pab av
Richard The 706 Bway
Richelieu The 1533 San Pab av
Rochester House 933 Clay
St Charles Hotel 429 13th
St James Hotel 543 8th
St James The 1018 Washn
St John House 415 12th
St Julian Hotel 589 12th
St Lawrence The 709 Franklin
St Nicholas The 472 8th
Santa Fe House 3910 San Pab av
Schroder Mrs Alice 2215 Brush
Sherman Hotel 808 Webster
Sicafoose R W .415 12th
Smith House 622 Bway
Sperry Mrs R H 1845 San Pab av
Station Hotel 478 7th
Staples Mrs Annie E 575 11th
Taft House 1417 46th
Teddy The 822 Franklin
Undine The 414 7th
Unterbrink Emma 574 17th
Vendome Hotel 909 Washn
Vinton L W 491 10th
Virginia The 1001 Adeline
Waldorf The 1441 Bway
Weber The 409 12th
Webster The 590 8th
Webster Mrs Minnie J 1638 Tel av
Willamette House 391 10th
Winchester The 439 9th
Winston The 489 9th
Wood The 419 12th
Wright House 2144 Tel av
Yamashita K 423 7th
Yale The 1111 Franklin

***Furnishings—House**

CURTAIN STORE THE 520 13th

***Furniture—Art**

CURTAIN STORE THE 520 13th

Furniture Manufacturers and Wholesale Dealers

Peck & Hills Furniture Co Park av cor Hubbard
Umphred F M & Son Halleck nw cor Park av
Western Furniture Mnfg Co 1407 64th

Furniture—Retail

Beggs W C 9210 E 14th
Belling Louis 325 Bway
Bellrive Edw 5676 San Pab av
Bells Sarah E 3901 E 14th
Bercovich Edw 809 Clay
Boltz S A 3824 E 14th
Boltz W V 3830 E 14th
Bridges J M 401 8th
Britton Bros 4021 E 14th
Breuner John Co 13th sw cor Franklin
Carlson & Tarr 339 12th
CENTURY FURNITURE CO 1123 Clay
Christiansen A P 2321 San Pab av
Cole E O 4905 Tel av
Deuell V R 4030 E 14th
Elliott Jas 754 7th
George W J 373 12th
GIRARD COMPANY THE 517-519 14th (See top lines)
Gordon Israel 2337 San Pab av
Hammer W E 1622 San Pab av
Harris B F Jr 769 7th
Hermann Furniture Co 2310 E 14th
Hislop R C 1812 San Pab av
Hunt Robt 2156 Tel av
JACKSON FURNITURE CO Clay bet 13th and 14th (See bottom lines)
Johnson J A 3842 E 14th
Kinsey Furniture Co 557-559 12th
Kist Alois 402-414 11th
Kokowsky E F 732 Market
Lenox J R 1656 7th
McIntyre John 1603 7th
Mackay Walter S & Co 422 14th
Marshall Errol 591 7th
Mederios J W 2563 San Pab av
Metropolitan Furniture Co 567 14th

Eastern Tailoring Co. High-Grade Merchant Tailors
GEO. K. SUZUKI
Phone Oakland 5258 1711 Telegraph Avenue, Oakland, Cal.

COMMERCIAL STATIONERS | PRINTING BOOKBINDING | SMITH BROS. 472-474 Thirteenth St. Bet. Broadway and Washington Sts

Mitchell Furniture Co 1017 Clay
Nail C C 9301 E 14th
OAKLAND FURNITURE CO 12th n e cor Clay (See center cards)
Osner & Hickey 8431 E 14th
Rochon Mrs J L 1451 7th
Rubino Jos 945 Wood
Rucker-Fuller Desk Co 1745 Bway
Schellhaas Henry 387 10th
Shepperson T J 1101 Clay
Shoo Fred 1709 San Pab av
Sinal E S 313 Bway
Smith J A 1974 San Pab av
Smith W M 351 12th
Swensen N J 1709 Bway
Waldo W W 3864 E 14th
Ware H M 535 10th
White S J 672 7th
Yost H C 1847 San Pab av

***Furniture Movers**

BEKINS VAN AND STORAGE CO 1130 Broadway (See front cover)
BREUNER JOHN CO 13th s w cor Franklin
UNITED TRANSFER CO 538 17th (See bottom lines)

***Furniture Packers**

BEKINS VAN & STORAGE CO 1130 Broadway (See front cover)
UNITED TRANSFER CO 538 17th (See bottom lines)

Furniture Repairers

Hirschmann Carl 2408 Tel av
Linden Bros Webster ne cor 26th
Sloan Bros 1106 Market

***Furniture Shippers**

UNITED TRANSFER CO 538 17th (See bottom lines)

Furniture Stored

UNITED TRANSFER CO 538 17th (See bottom lines)

Furriers

Goldesy Geo 531 16th
Hertzberg Jacob 1510 Clay
Hopkins & Son 686 14th
Korper B 592 12th
Nelson M G 686 14th
Norton Mrs H S 3951 Midvale av
Somers Mrs Annie 623 17th
Seattle Fur Co 2033 San Pab av
Valley E E 1537 Bway
Wedsted Christian 602 12th

***Furs—Retail**

HERRY'S 515 and 528 13th (See back cover)

***Fuse Manufacturers**

Coast Mnfg & Supply Co 1022 66th av

Garages

Boyce F M 478 21st
BROADWAY GARAGE Broadway nw cor 20th (See adv at Automobiles)
Brooks T R 4131 Pied av
Bryant & Bigue 6036 Claremont av
Continental Machine Works & Garage (Inc) 223 Bway
Davis & Myrick 2215 Grove
East Oakland Garage 745 E 12th
FAGEOL F R 3426 Telegraph av
Figge H C Champion ne cor Hopkins
Frates G C 9327 E 14th
Frazier J E 3314 Foothill blvd
Fruitvale Garage 3422 E 14th
Harrison Garage 283 12th
IMPERIAL GARAGE & SUPPLY CO 1440-1448 Webster
McWilliams J H 4011 E 14th
MAXWELL SALES AGENCY 151 12th cor Oak (See side lines)
Oakland Taxicab Co 478 20th
OSEN & HUNTER AUTO CO OF Oakland 12th s e cor Jackson
Patterson E R 5432 E 14th
PIONEER AUTO CO Broadway at 24th
Spicer Arthur 1225 7th
Williams H B 868 60th

Gas Engines

AEROMOTOR CO 2d s e cor Madison
Doak Gas Engine Co 88 Bacon bldg
Oakland Gas Engine Co 213 Webster

***Gas Fitters**

See Plumbers

***Gas Mantles**

PROVOST A J CO 902 Broadway (See p 9)

***Gas Regulators**

GAS CONSUMERS' ASSOCIATION 364 12th

***Gas Stoves**

JACKSON FURNITURE CO Clay bet 13th and 14th (See bottom lines)

Gas and Electric Companies

GAS CONSUMERS' ASSOCIATION 364 12th
PACIFIC GAS AND ELECTRIC CO 13th n w cor Clay

Gas and Electric Fixtures and Supplies

Bird-Rymer Co 332 14th
Davis A F H 5912 College av
Electrical Necessities Co 1745 Bway
English Co The 1418 Bway
Gilson Electrical Supply Co 417 15th
Hopkins N C 2331 E 14th
Jenkins Fixture Co (Inc) 411 20th

A. W. BACON & SON MFG. CO.
GENERAL BLACKSMITHS AND HORSESHOERS
WAGON AND CARRIAGE MAKERS
B. & S. ORCHARD LADDERS A SPECIALTY
7112 E. Fourteenth Street
Fitchburg, Oakland, Cal.

OAKLAND TRIBUNE
EVERY EVENING
SUNDAY MORNING
BOTH PHONES
Reaches 50,000 Homes Every Day
8th & Franklin St.

Oakland Conservatory of Music
Adolf Gregory, Director
Thirteenth St. N W. Cor. Madison
THE LARGEST AND MOST THOROUGHLY EQUIPPED SCHOOL OF GENUINE MUSICAL INSTRUCTION ON THE PACIFIC COAST PHONE OAKLAND 4922

Hours Arranged by Appointment
2222 CHAPEL ST.
BERKELEY, CALIFORNIA
TELEPHONE BERKELEY 4371
EL REPOSO SANITARIUM
TREATMENT DEPARTMENT
Most Modern Equipment Recently Installed—Provides the Best in Massage, Electric Light and All Forms of Baths
Invigorating in Health
Restorative in Fatigue
Curative in Disease

Gas and Electric—Cont'd

Meurer Bros 1131 E 11th
Meikle & Reier 1972 San Pab av
Oakland Supply Co 710 Market
Pacific States Electric Co 526 13th
Pierce Hardware 1210 Bway
PROVOST A J CO 902 Broadway (See p 9)
Robinett W S 710 Market
Thompson E L 1737 Bway
Western Gas Machine Co 7th nw cor Cedar

*Gas and Gasoline Engine Manufacturers and Dealers
(See also Engines)

Baker Mnfg Co 547 Poplar
GORHAM ENGINEERING CO Glascock av cor Peterson (See p 10)
UNION GAS ENGINE CO 23d av station
UNITED IRON WORKS 2d cor Jefferson

*General Contractors
See Contractors—General

General Merchandise

Asahi & Co 712 Franklin
Bernstein Morris 601 Bway
Charlie C L 386 7th
Chin Yuey 273 9th
Coburn J C 4116 San Pab av
Conley Van Etten Co 5401 Grove
Coon Jan Co 342 8th
Fook Woh Co 1535 Bway
Frank & Co 358 7th
Goon Jan Co 342 8th
Happ Morris 485 7th
Heagerty D M 4100 E 14th
Hing Kee Co 427 Harrison
Hop Tuck Co 336 7th
Kee John 708 Alice
Kong Yiek & Co 351 8th
Kow Kee Jan & Co 320 2d
Kung On & Co 537 Webster
Kwong Hing 215 Harrison
Kwoon On Wo & Co 383 8th
Linko Julius 604 Washn
Lipka Mrs Lizzie 505 Bway
Lockwood Rochdale Co 8401 E 14th
Man Yick Lung Kee Co 348 2d
Martalowitz Benj 457 7th
Meyer Mrs Malka 463 7th
Myers J P 8500 E 14th
Newman R J 2448 E 24th
Quong Hong Hai & Co 330 8th
Quong Wah Co 807 Washn
Quong Wo Ying & Co 317 8th
Quong Yick & Co 517 Webster
Romo Romuldo 4008 Grove
Sam Kee & Co 822 Webster
Sang Lung & Co 391 8th
Silverstein Harry 623 Bway
Simon Benj 519 Bway
Sing Fat Chong Co 629 Webster
Soo Wing & Co 549 16th
Stecker W F 1842 Atlantic
Volunteers of America 380 6th
Walters M & D 609 Bway
Wing Sang Co 925 Washn
Yee Lee & Co 816 Webster
Yoe Shing Lung Co 338 8th
Yon Frank L Co 921 Washn

*Gents' Furnishing Goods

KELLER M J CO 1311-1317 Washington

*Glass
(See also Paints Oils and Glass)

COBBLEDICK L N GLASS CO 301-305 Washington
CONTRACTORS & BUILDERS SUPPLY Co 5th and Cypress
KUSS P N CO 620 14th (See side lines)
PACIFIC MANUFACTURING CO 486 10th (See side lines)
WHITTIER-COBURN CO 301 Howard (S F) (See bottom lines and Classified Paints)

*Glass Bevelers

PACIFIC MANUFACTURING CO 486 10th (See side lines)

*Glass—Sheet

PACIFIC MANUFACTURING CO 486 10th (See side lines)

*Glass—Window and Stained

FULLER W P & CO 10th s w cor Alice
PACIFIC MANUFACTURING CO 486 10th (See side lines)

*Glazed Brick and Terra Cotta

HOWARD CO 1st cor Market (See bottom lines)

Glaziers

KUSS P N & CO 620 14th (See side lines)
Savage A R 2424 Filbert

Glove Manufacturers and Dealers

Busby Glove Co (Inc) 1905 Adeline
Dorsch Glove House 1307 Washn
Hodkins M W Co 1115 7th
KELLER M J CO 1311-1317 Washington
Lavenson & Renwick 469 13th
Pearce Glove Co 1647 E 14th
TAFT & PENNOYER COMPANY w s Clay bet 14th and 15th (See bottom lines)
Zuver Bros & Davidson 1841 San Pab av

The National Detective Service Co.
Transacts a General Detective Business for Corporations, Attorneys and Individuals
Offices in all Principal Cities of the United States and Canada
94 BACON BLOCK, OAKLAND, CAL. A. P. ADY, Mgr.
Phones { Day, Oakland 741 / Night, Merritt 1315

E. K. Wood Lumber Co. Wholesale and Retail
Frederick and King Sts
Phones Merritt 112—Home B 1127 EAST Oakland

*Go-carts
ACKSON FURNITURE CO Clay bet 13th and 14th (See bottom lines)
AKLAND FURNITURE CO 12th n e cor Clay (See center cards)

Gold Leaf Manufacturers
utchins Fred e s of Lincoln av n of Wilbur

*Goldsmiths
AKE GEO 1319 Broadway (See side lines)

*Golf Stick Manufacturers
lack J L Claremont Country Club

*Government Bonds
ORRANCE MARSHALL & CO 300 Sansome (S F) (See right bottom lines and p 7)

*Granite Ware
ACKSON FURNITURE CO Clay bet 13th and 14th (See bottom lines)

Granite Works
See Marble and Granite Works

*Grates and Andirons
OWDEN ROBERT 1117 Webster (See Classified Mantels)

*Gravel and Composition Roofing
ACKENZIE J R D 431 15th

Grinder Manufacturers
uther Grinder Mnfg Co 710 Market

Grocers—Wholesale
luff William Company 315 Webster
odge Sweeney & Co 364 4th
illmann & Bendel 1001 Clay

Grocers—Retail
bernethy W J 3445 Market
breu Manuel 2780 E 8th
dams Ebolee 2152 Tel av
dams L D 1538 Hopkins
dams M J 801 Campbell
damson J T 2200 Seminary av
insworth Bros 1102 Market
iton H R 708 14th
kiyoshi J Co 399 8th
lbright H K 2925 Union
llaf Mrs J R 761 Park av E Okld
llamprese Donato 933 5th
mbrose E C Co 951 Washn
mick & Son 850 55th
ndersen A J 2660 E 16th
nderson A T 3100 Peralta av
nderson Grocery Co 819 Washn
nderson Regina C 4325 Pled av
ndrada Manuel 1500 5th
ngeli Gulliano 2601 Grove
rndt E O 2045 E 16th
Arnold F W 5601 Foothill blvd
Atherton A D 801 16th
Aubry S D 4759 E 14th
Avanzino Bros 4609 Shattuck av
Avellar Jos C 1901 E 21st
Aver John 4213 Pled av
Azeveda Manuel 434 Willow
Backman & Gallagher 1922 65th av
Bakewell & Ingersoll 803 E 14th
Balogh Martin 1701 35th av
Barnado J F 365 Willow
Bartley Bros 2545 San Pab av
Bassilio Harry 1625 Tel av
Bateman F L 1152 7th
Beauvais R A 3202 Liese av
Belden B H 3145 West
Bellegarde Baptiste 3517 Chestnut
Bendixon Thos J 3998 Adeline
Benjamin Jos 1222 53d av
Berg F H 5346 College av
Bernardo J F 365 Willow
Bernhard & Erickson San Pab av nw cor 38th
Berquest Bros 731 Washn
Bertola Antonio 1452 12th
Bishop R R 7701 E 14th
Blachree Wm A 929 12th
Black B E 2102 8th av
Blaine Mrs O M 667 7th
Blood G B 5933 Grove
Blum John 1231 High
Bolesworth Britten 3500 E 14th
Bonkofsky Fred 1967 88th av
Borba A S 1502 13th av
Boss Alois 1533 Peralta
Bowes Jane 1102 34th
Boyd T J 5634 Tel av
Boyle-Lawler Co 17th Center and Peralta
Boysen Richd 4226 West
Bradford C T 100 7th
Bradley M G 2132 Curtis
Bradshaw Fred 2506 13th av
Bradshaw W T & Co 6401 Tel av
Brandon T P & Co 2611 San Pab av
Branstetter J X 5701 Shattuck av
Brazil A G 6236 San Pab av
Breck E B 10623 E 14th
Brick J G 1000 7th
Brilhante J M 1572 5th
Brock J N 1002 24th
Brosin E L 1052 14th
Brough R L 4703 Foothill blvd
Brown E L 3703 E 14th
Brown J O 545 E 12th
Bruschini Angelo 1695 7th
Buck Alex 436 E 18th
Bullard Frank 1201 7th
Burke Jas E 2055 19th
Burns R A 363 10th
Burris L E 2715 West
Burrowes O A & Son 645 16th
Bush A M 2831 Grove
Butterfield Bert 3850 Pled av
Buxton M E 2750 Foothill blvd
Byers J A 4305 Francis

NORTH GERMAN LLOYD S. S. CO
Carries Passengers to ALL PARTS OF THE WORLD by its Own Steamers
INDEPENDENT TOURS AROUND THE WORLD
Good for 2 Years—Price $600.00 Up—Firstclass Throughout
250 Powell Street, San Francisco
Near Geary St. and St. Francis Hotel
ROBERT CAPELLE General Pacific Coast Agent

E. N. TAPSCOTT
Successor to HENDERSON and TAPSCOTT
215-216-217-218-219
FIRST NATIONAL BANK BLDG. REAL ESTATE SUBDIVISIONS

D. B. HUNTER
Pres. and Gen. Mgr.
Main Office and Yard
Shattuck Ave. & Oregon St.
Berkeley, Cal.
Phone Berkeley 5550

HUNTER LUMBER CO.
INCORPORATED NOVEMBER 14, 1902
Private Exchange Connecting Both Yards

VERE W. HUNTER
Secretary
Wharf and Yard
South End of
WEBSTER STREET BRIDGE
Alameda, Calif.

ANDREW WHELTON San Leandro, Cal.
REAL ESTATE
LOANS NEGOTIATED
INSURANCE
Office Phone: San Leandro 33 J
Residence Phone: Farmers 22 F. 14, Hayward

Grocers—Cont'd

Cabral W F 9735 E 14th
Cadan J W 3002 Market
Calden & Bray 3750 Pied av
Calder A S 2285 Bway
Campbell W Harry Co Bway nw cor 29th
Campi Natalie 531 Castro
Cantino Secondo 1015 Linden
Cardoza Theago 1619 5th
Carissimi Luis 1208 Frtvl av
Carlo Vito 939 7th
Carlson C J 2330 35th
Carruth Mrs E A 3417 San Pab av
Carson A D 2610 Peralta av
Casserly Peter 151 3d
Cassina & Figone 980 36th
Cavanagh Michael 1118 Union
CHANDLER GROCERY CO 7229 E 14th
Chapman Harry 5925 Dover
Chester T L 3300 School
Chiapetti P J 3153 Filbert
Chiora Serafino 1045 5th
Claas Emil 2641 38th av
Clark & Berg 8408 E 14th
Clatanoff Henry 1651 14th
Cogan M E 301 9th
Coker D H 2347 Market
Conahan Hugh 2150 35th av
Cook F B 1448 23d av
Cook Mrs Nettie 1971 Tel av
Cooper E J 1400 Adeline
Cosgrove Bros 500 E 18th
Costa Manuel 1840 E 14th
Costa & Gaspar 1923 E 14th
Covert Mrs Margaret 3030 Peralta av
Cowan L N 4798 Tel av
Cox & Co 625 Market
Crane W P 1090 71st av
Cratwood Mrs Clara 2706 E 11th
Crestetto B A & Bros 718 Washn
Crossley Geo 1077 Park av E Okld
Crowe J J 4401 E 14th
Cuneo Bros 5545 Tel av
Cushing H D Co 1737 Tel av
Cyprian M A 1699 8th
Dahnert F F 951 55th
Dailey C B 1698 11th
Daly Mrs Frances 944 Pine
Damante Frank 2503 E 11th
Damata Mrs Antoinette 1801 39th av
Damianakes Bros 4590 E 14th
Daugherty M E 8925 E 14th
Davis Chester 4631 West
Davis H V 2982 Boehmer
Day N N 1619 E 14th
De Abnio Manuel 2780 E 8th
Debendetti G & Co 4427 Tel av
Delucchi Bros 723 Wood
De Paoli John 4331 Grove
De Pavo Fedele 301 Market
Desmond D J 5801 Grove
DeWitt A W 4094 San Pab av
Diamond J I Stanford se cor Vallejo
Diaz J F 2201 Brush
Dilges Wm 701 Myrtle
Dodge Sweeney & Co 364 4th
Doloff H C 2402 Tel av
Dorsey D C 1905 San Pab av
Dougherty Abbie 4223 Grove
Drotleff H J 216 Okld av
Duffy & O'Donnell 1602 12th
Duhne F C 671 5th
Dusenbury Mrs Madge 3864 Tel av
Dwyer D J 4096 Pied av
Ebert C F 2140 13th av
Eggers Martin 1759 High
Eggleston E J 9215 E 14th
Eiben F G 1488 8th
Elliott Co (Inc) 827 Washn
Ellis & Williams 3319 Foothill blvd
Ellison Thos 5227 E 14th
Engelbredt Charotte 4700 Shattuck av
English Wm 4075 Tel av
Eustes & Kelly 1345 Grand av
Evans T F 8701 E 14th
Faia Frank 429 Campbell
Failing Vernon 6601 Tel av
Falk Severin 1301 12th
Fealey W T 1535 Cypress
Felton B F 2400 Market
Ferrier Helen F 2919 School
Ferreira Eugene 1910 E 14th
Fielding J S 6103 Colby
Figone Luigi 412 7th
Finck J M Co 5729 San Pab av
Forman H S 3466 Tel av
Fowler C L 1801 West
Fox Minnie L 3332 Abbey
Foy J B 1701 8th
Franceschini Lorenzo 1755 7th
Frankel J Y 502 E 16th
Franz Frank E 14th nw cor 34th av
Frederic Jos 501 Castro
Friz Eugene 797 12th
Fuller Bros 140 Santa Clara av
Furtado Jos 1104 Park av
Gaddis Jas 2370 High
Gallagher N & Sons 2440 Tel av
Garbero Bartholomew 2944 Peralta
Gardiner Edwin 1168 7th
Gardiner Mrs Jennie 1251 10th
Gavin R J 1448 10th
Ghiglieri Bros 4890 Tel av
Ghisla Fred 2585 Frtvl av
Giachino Louis 576 7th
Giacomini Louis 3338 E 10th
Giambruno Mrs Angelina 1032 3d
Gibson Mrs Nanatt 3527 Rhoda av
Gifford W D 2247 23d av
Gift W R 6021 Shattuck av
Gillam Roy 2242 13th av
Giovanetti & Della Maggiora 9612 E 14th
Giuffre Jos 1157 32d
Giuntini Saml 1001 5th
Giussi B & Co 1500 Cypress
Godber Wm 751 6th av
Goding M S 2953 San Pab av
Goldberg Bowen & Co 531 13th

THE MERCHANT'S COLLECTION AGENCY., Inc.
BAD DEBTS
INSURANCE BUILDING
311 CALIFORNIA ST. SAN FRANCISCO
PHONE KEARNY 4021

TRUMAN UNDERTAKING CO.
2935 TELEGRAPH AVENUE
N. W. COR. 30TH ST.
PHONE OAKLAND 5085
OAKLAND, CAL.
1919 MISSION STREET
BET. 13TH AND 14TH
PHONE MARKET 109
SAN FRANCISCO, CAL.

oldenrath Archie 836 14th
omes Caesar 964 Park av E Okld
onsalves Jos 2702 E 10th
oodin Sarah L 2842 14th av
oulburn J F 8425 E 14th
oumy Mrs Mary 747 5th
raef J 806 50th av
rasso Domenico 1823 San Pab av
ray Mrs Elizabeth 1325 E 32d
rayson J R 134 7th
reaney J E & Co 1711 San Pab av
reco Jos 525 Park av E Okld
reen Mrs Hildreth 179 12th
reene Alfred W 1008 E 16th
reenwood Grocery Co 3665 West
riffing & Sherburne 3665 Tel av
ross J F 1528 Market
rove J N 5741 Dover
row J C 1701 12th
ruenhagen Bros 1002 E 12th
rutman Jos 501 Grove
uido M & Sons 1600 E 14th
uild Andr 3298 School
ulliver A F 2915 School
aines Mrs Ida E 854 33d
ale F T 5200 Miles av
all Hamilton 648 9th
all & Peterson 4715 E 14th
amlin Roy 3840 West
ammarsten Mrs Olga 950 53d
ammill W J 1914 Grove
ancock A P 975 14th
anford A J 1527 34th
ank Chas 3907 Tel av
anley G E 5959 Canning
ardesty & Litz 5348 Grove
arlock J E 2401 Adeline
armon Mrs Mary E 2742 35th av
arris M H 200 Alice
auser Louie 2056 23d av
eagerty D M 4100 E 14th and 735 Park av E Okld
ennings Fred 257 6th
ennings John 1354 15th
enry Patk 550 7th
erschander A B 321 Bway
icks H M 3800 Foothill blvd
illis Bros 2302 96th av
ilton H R 4028 Grove
obson Mrs Myre 2401 Adeline
ollis R F 2010 73d av
olloway Clara 1239 32d
olmes W T 2135 47th av
ooper E W 2731 13th av
opkins Co (Inc) 1437 23d av
opkins V W 3148 Grove
owe Mrs E J 1018 22d
oy On & Co 377 9th
udspeth Mrs Cora 3550 Maple av
ughes Mrs Emily 1386 34th
utchinson & Knapp 9402 E 14th
ugram C H 1537 Market and 4179 Manila av
win Mary 2730 West
acob Fred 761 10th
effrey R E 1910 13th av
Jensen Hans 2531 Grove
Johnson Oscar 1028 E 21st
Johnson Wm 5301 Shafter av
Jones Albert 2312 Tel av
Keeler A L 6391 Tel av
Keene C H 1211 7th
Keffer Mrs M F 5530 Tel av
Kelley A S 9511 E 14th
Kepke Julius 3779 Allendale av
Kingsbury Bros 2433 Grove
Kippel Emil 1000 54th av
Knoch Wm 1961 96th av
Koesel Mrs Ursuline 5818 E 14th
Kopp Karl 938 24th
Kornahrens & Co 3656 Grove
Kramer Maria L 290 5th
Kronenberg P J 1440 23d av
Lagorio & Co 939 3d
Lanias Bros 5835 San Pablo av
Lakis John 594 12th
Lapas & Cachulakis 594 12th
Larsen Jas 1606 23d av
Larson's Cash Grocery 3872 E 14th
Learner Mendel 196 7th
Leith Hutchinson 422 Park
Leithman F C 2543 25th av
Leithman P H 3221 Lloyd av
Lekos Bros 1676 7th
Lemos A J 1806 E 14th
Le Protti John 4900 Bway
Lewin Mrs Rose 1554 13th av
Lewis Saml 3747 West
Libby Mrs E E 3271 E 14th
Liebhauser W A 2625 San Pab av
Lintrup Mrs Mary 3703 35th av
Lockwood-Rochdale Co (Inc) 8401 E 14th
Logan Mrs Grace 1049 55th
Logan W G & Co 1101 E 12th
Lojko L 1550 E 14th
Loker C A 390 Wood
Lord J W 273 12th
Lowenstein Saml 3401 Adeline
Lucas W P 1420 Campbell
Lueddeke Herman 904 7th
Luhrs Alfred 4701 Congress av
Lunardi & Cataldi 1249 23d av
Lyon C E 2539 Market
McAdam D A 817 22d
McBroom Bros 5124 Tel av
McCandlish W W 6025 Shattuck av
McCoy R R 1698 12th
McDowell W J 791 12th
McNamara Geo 777 15th
McNames J M 1470 Park av
Macauley J C 2034 Myrtle
Macdonald Geo 3801 Penniman av
Macfarland W J 2036 Market
Maclean Christine 370 51st
Madden T L 5326 College av
Magee R G 1018 Frtvl av
Magerstaedt Gust 945 Kirkham
Magnuson C O 752 7th
Magnuson Peter 616 9th
Maiden Jas 2500 Foothill blvd
Malynn Elizabeth 1300 E 33d

California Corrugated Culvert Co.
AMERICAN INGOT IRON
PIPE
ROOFING AND SIDING
IRRIGATION SUPPLIES
WIRE FENCING
PHONE BERKELEY 5420

Jackson Furniture Co.
THE DIGNIFIED CREDIT STORE
BRAY STREET, Bet. 13th and 14th, OAKLAND, CAL.
Globe Wernicke SECTIONAL BOOK CASES

PACIFIC FUEL & BUILDING MATERIAL CO.
1427 BROADWAY, OAKLAND
AT THE SIGN OF THE BRASS COAL HOD
COAL, WOOD, BUILDING MATERIAL
PRIVATE EXCHANGE, OAKLAND 770 CONNECTING ALL DEPARTMENTS

Peart & Elkington
AUTO SUPPLIES—TIRES—VULCANIZING
All Makes Of Tires Repaired
1716 Telegraph Ave., 1715 Broadway, OAKLAND
Phone Oakland 597
2133 University Ave., BERKELEY
Phone Berkeley 6974
42 Van Ness Ave., SAN FRANCISCO
"WHEN OUR RETREADS ARE WORN OUT, THEIR COST HAS BEEN FORGOTTEN"

Grocers—Cont'd

Mangini Dominick 4601 Grove
Manning M P 5901 Canning
Marchand J H 1339 E 18th
Marks M H 1218 23d av
Marshall Manuel 1549 E 12th
Martens Christ 5525 College av
Martin Mary 3531 Market
Martin T C 2005 Frtvl av
Martin W O 163 Adeline
Martorano Jos 2542 Tel av
Marty Balythazer 1444 23d av
Mason Henry 430 38th
Mason T A 781 17th
Maxwell W A 5941 Grove
Medeiros A F 8201 E 14th
Mel M A 1791 7th
Melching Ernest 798 22d
Mellana Peter 4535 Grove
Mellas J D 2205 Bway
Messinger J J 2102 90th av
Methmann J H C 490 59th
Meyer Albin 1800 55th av
Meyer A H 1037 38th av
Meyer C & H 9336 E 14th
Meyers P J 13th av nw cor E 18th
Miller M J 1100 E 14th
Millinghausen H W 3316 Bway
Milne Jas 5184 Miles av
Minford Kathaleene 2177 West
Mirko Vincent 1541 7th
Miser F S 2223 Tel av
Molino Paul 1944 90th av
Moreland & King 3301 14th av
Morris Mrs M J 5901 Adeline
Morris Sisters 2869 Bway
Morrison A M 1902 23d av
Moss Mrs A C 1753 8th av
Mounts D A 3435 Frtvl av
Mullany W P 720 40th
Mullen T F 1051 16th
Mulligan John 2000 Brush
Murgatroyd Benj 3296 E 14th
Murphy Mrs Mary 1048 55th
Murphy P J 2702 E 9th
Murray W C R 1803 San Pab av
Mylar Charlotte 953 62d
Nairne A R 3053 35th av
Namanny Carston 6401 Shattuck av
Nebel H W & Sons 2305 San Pab av
Needham F M 2001 E 21st
Newport Elizabeth G 753 4th
Nice David 1101 32d
Nicholas Geo 3805 Penniman av
Niedt Anna M 6241 San Pab av
Nielsen C B 5931 Adeline
Nielsen & Andersen Co (Inc) 2218 Hopkins
Nobori K 2424 Tel av
Nofte Saml 24th ne cor Harrison
Noone M J 1238 Campbell
Nor A J 1250 7th
Nordness Mrs Jane 163 8th
O'Dea M J 944 Center
O'Brien Chas 3074 Frtvl av
Ochikubo F S 4164 Tel av
Olsen C W 968 61st
Orio Cesare 5020 Tel av
Orr Mrs L G 1020 Jackson
Ortman Saml 840 20th
Overman Bertha 635 58th
Packard W O 5660 College av
Paganetti Bros 400 45th
Pagonis Bros 2303 Railroad av
Painter J F 479 9th
Palmer J W & Son 1347 Market
Parker Saml 2439 Tel av
Parrott W B 4601 Congress av
Pasquini Domenico 1487 7th
Patricia Frank 5009 E 14th
Pattison Alex 3881 Tel av
Paul Frank 1848 92d av
Pedersen Jakob 5206 Grove
Pedersen Mrs Mamie 8231 E 14th
Pedro J F 1815 E 14th
Perley Mrs W E 940 52d
Peters Alice C 485 Hudson
Peterson Alfred 3640 Pied av
Peterson C T 1006 Bway
Peterson F B 3564 4th
Peterson Mrs M E 8231 E 14th
Petty F J 106 E 14th
Piedmont Grocery Co 4038 Pied av
Pierce Grocery Co 601 E 12th
Platanoff H 1651 14th
Port P J 761 Wood
Pruellage H H 4200 Kanning
Pruitt B F 2672 23d av
Pure Food Co (Inc) 802 E 14th
Quilici Mrs Celestina 3017 West
Raboli Anton 5132 Shattuck av
Rafael John 2731 Grove
Raggi John 712 Bway
Railsback F A 648 16th
Raisin Bros 10th av se cor E 23d
Randlow Peter e s West 1 n of 43d
Rassette Elezar 6134 Harmon
Ratto G B 601 Washn
Raulins Antone 1060 32d
Ravizza Peter 2375 San Pab av
Rayme Mrs Clara 2706 E 11th
Raymond F B 6602 Shattuck av
Razzano & Goria 572 7th
Reeder & Coombes 6602 Tel av
Rerat E F 2805 E 23d
Rice J W 1452 7th
Richardson C J 1644 13th av
Rifbjerg Chas 4285 Tel av
Ring D J 989 5th
Ringer H J 851 58th
Ritter C E 2272 Tel av
Roberts Rowland 1628 59th av
Robohm Mrs Gesche 3712 Lincoln av
Rock G H 3126 San Pab av
Rodda W J 502 Franklin
Roonan & Burt 4800 Tel av
Rose & Son 1537 3d
Ross Alfred 2637 Peralta av
Rossini Angelo 917 5th
Rovai Felix 13 New Free Mkt
Royal Grocery Co 4150 Pied av
Roza A P 7217 E 14th

For Halftone Engravings and Cuts from Line Drawings
SEE THE
Standard Photo Engraving Co. 263 TWELFTH ST. OAKLAND

PHOENIX FLOUR THE WHITEST THE BEST ASK YOUR GROCER

Rudolph C A 8603 E 14th
Russo Angelo 2703 Grove
Sackett Bros 1496 5th
Samuel H D 1334 Peralta
Santi Andrea 1495 5th
Santo Mrs Helena 3003 School
Sarg Henry 1551 34th
Sarment & Cabral 1614 E 14th
Sauer T J 1207 1st av
Sauer Louis & Son 2682 Frtvl av
Schaertzer J P 2231 Frtvl av
Schmidt John 1000 Jefferson
Schmidt Mrs Wilfred 241 5th
Schroeder Flora 4080 Pied av
Schroeder F C 1450 9th av
Schultz Theo 2931 Magnolia
Schultz T J 1532 Kirkham
Schwartz Louis 1104 18th
Scoble R G 4006 E 14th
Scozzafava Dominic 1400 14th
Sears Mrs M M 1311 80th av
Sequeira Manuel 1537 5th
Severy Mrs Pearl 1910 13th av
Shattler Fred 6500 Shattuck av
Shelley O R 2601 San Pab av
Sherman Nicholas 3136 13th av
Silva J J 1780 Atlantic
Silva Thos 705 Campbell
Silveria F J 541 7th
Silverman Mrs Sarah 3852 Grove
Simpson Mrs Annie 431 Pine
Sinai Jos 328 Harrison
Smallwood H M 2001 Vicksburg av
Smith C J 5228 E 14th
Smith H A 1100 28th
Smith Jos 1445 34th
Smith Mrs Matilda 2401 Hearst av
Smith Mrs R J 329 62d
Smith W J 5425 College av
Sobrero & Giambroni 3501 Frtvl av
Solari Jos 5901 Vallejo
Sommer G W 2229 Mitchell
Souza Bros 1450 47th av
Souza Ellen 1175 61st
Spilman G T 597 5th
Spinney G E 5322 San Pab av
Spinney R E 3811 Tel av
Squarsino Pacifico 4955 Tel av
Stangland E A 3542 E 14th
Steffensen J P 2201 25th av
Strehl F W 1411 Adeline
Sturdevant G L 3111 E 14th
Summerfield H L 257 24th
Sunset Grocery Co 1209 Bway
Sutherland Albin 911 Washn
Sweet & Denny 1540 Market
Sylva M 1646 12th
Takahashi S 2415 San Pab av
Talarico Philip 1331 14th
Tarr F R 5987 Tel av
Tate Walter 1044 Willow
Tavano Antonio 4220 35th av
Taylor Mrs S E 5549 Claremont av
Taylor W H 5005 Bond
Teehan Danl 2895 Hannah
Tholcke & Aaroe 2553 Grove
Thomas L N 4956 Bway
Thomas Mrs Nettie 1038 24th
Thompson A A 564 20th
Thompson Caroline J 1564 36th av
Thompson Henry 3500 Rhoda av
Thomson Rasmus 1564 36th av
Tiedemann Claus 2100 23d av
Titsworth Oscar 5900 E 14th
Toesca Jos 3233 E 14th
Tomlin Mrs A R 1722 88th av
Trenschel L B 5756 Adeline
Trombetta Dominico 4428 Grove
Truelson Bertie K 5910 San Pablo av
Tum Suden H Mercantile Co (Inc) 1103 E 14th
Turner Mrs Agnes 897 Campbell
Tutt R W 9425 E 14th
Twombly E F 1351 E 38th
Ugland Chris 132 E 14th
Utterback G K 3760 E 14th
Valentine Mrs J A 1624 12th av
Voice's 3331 Tel av
Vombilas Peter 567 7th
Wachter E V 345 Park av E Okld
Walden G M 6202 Claremont av
Wassmann Herman 3802 E 14th
Waters Bros 336 4th
Watson Rebecca 3677 Allendale av
Weber D B 4053 Bway
Wheeler Julia 440 48th
Wheeler W L 6900 E 14th
Whelan Bros 1418 13th av
Whitehead T N 2150 Adeline
Whittall W W 3930 Hopkins
Whitten & Beatty 5523 San Pab av
Wilderson Mrs A L 1141 Peralta
Willett Bros 6207 College av
Willi Mrs Madeline 2105 Bway
Williams Mrs M E 5479 Claremont av
Williams W L & Son 1951 Bway
Windom & Kuebler 3538 Grove
Winnie E L 2401 San Pab av
Winter W S 5617 Grove
Winton F C 7207 E 14th
Wisner H H 3401 Tel av
Wixson Clifford 1401 34th
Wixson Robt S 5669 San Pab av
Wolfe W D 1706 Market
Woodford F L 4840 Melrose av
Woodward Mrs D E 1050 57th
Wright G H 5707 Shafter av
Wright H L 1011 7th av
Wrixon W P 711 Harrison
Young D R 4510 Linden
Young Gustaf 2036 Linden
Young Susan 407 Alcatraz av
Zammarelli Gennaro 401 Clay
Zanone A J 3891 Grove

CHINESE

Fook Chong & Co 505 Webster
Fook Lung & Co 621 Webster
Hop Wo Lung Shing Kee & Co 329 8th
Kung On & Co 437 Webster
Man Wo Lung Kee & Co 301 2d
Mow Lee Sang Kee 385 8th

USE PEACOCK ROCK SPRINGS COAL FOR GRATE AND RANGE FURNACE
SALT LAKE GAS COKE

MUTUAL REALTY CO. 475 11th ST., OAKLAND PHONE OAKLAND 7840
LOTS AND HOUSES ON EASY TERMS

L. E. GRIMM REAL ESTATE SALES AND EXCHANGES
Phone Lakeside 263 1550 BROADWAY

Yager Sheet Metal Co.
SHEET METAL WORK
COAL FURNACES INSTALLED
PHONES Piedmont 670 A 2334
1 Chestnut St.
METAL STAMPING AND ORNAMENTS
PATENT CHIMNEYS
HOT BLAST GAS FURNACE
HEATS 5 ROOMS
1 HOUR FOR 10c

Grocers—Cont'd

On Lee & Co 209 Harrison
Quong Chong Wo & Co 387 8th
Quong Nam Chong 831 Webster
Sam Hop Jan & Co 379 8th
Sing On Co 357 5th
Sun Chow Chan 413 Harrison
Tuck Lee & Co 623 Webster
Wing Chong & Co 365 8th
Wing On Cheong & Co 334 8th
Wing Ye Chong 503 Webster
Woey Ying Chong 315 5th
Yuen Chung & Co 827 Webster

Grocers' Sundries

Goodway Bros Mnfg Co 1301 E 14th

Guaranty Companies

Western Mortgage & Guaranty Co 1538 Bway

Gunsmiths

See Lock and Gunsmiths

***Guns and Ammunition**

EMERYVILLE HARDWARE AND Tool Co 40th cor San Pab av (See top lines and p 8)
LANCASTER & LANCASTER 1529 San Pablo av

Hair Dressers

Brownfield Mrs Cornelia 1690 8th
Canfield Mary A 937 Magnolia
Carter M Maude 1512 Bway
Claster Elma 1621 Jefferson
COMBS MRS A HELAN 578 14th
Darling Mrs M E 577 14th
Gill Isabel C 1744 Tel av
Hackley Marien 1559 Webster
HOFFMAN CHAS A & CO 585 15th
Laidlaw Mrs S E 547 30th
Leon Mrs C K 599 7th
Marvin's Hair Store 1329 Washn
Mason Clara 3549 Custer
Maynard Frances M 478 13th
Michaels Mrs Herman 3828 Grove
O'Malley Mrs Louise B 562 15th
Oakland College of Hairdressing and Beauty Culture 562 15th
Simpson L W 1418 Bway
Tobey Eva 700 14th
Valentine Mrs Clara 3249 E 12th
WEEKS MRS M P 585 15th (See Classified Scalp and Hair Specialists)

Hair Dressing Schools

Tartar & Jefferson 470 13th

Hair Goods Mnfrs and Dealers

Accurath Wm 927 Bway
COMBS MRS A HELAN 578 14th
Diehl H P & V D 469 14th
HOFFMAN CHAS & CO 585 15th
Hollst H F 5684 San Pab av
Pelton Mrs M E 5879 San Pab av
Turner May C 1602 12th av

***Hair (Human) Importers**

HOFFMAN CHAS & CO 585 15th

Hair Specialists

Brown Mrs M 636 22d
Carter M Maude 1512 Bway
Kuester H C 1325 Washn
Ranney Louise Sherman Clay & Co bldg

***Hammocks**

WHITE-WALLACE CO (Inc) Oakland Tent Awning and Canvas Co (Inc) 4158 Webster (See bottom lines)

***Hardware—Heavy**

WESTERN HEAVY HARDWARE & Iron Co 430-436 9th (See p 10)

Hardware—Wholesale

Waterhouse & Lester Co 431-437 9th

Hardware—Retail

Albasio C J 4869 Tel av
Albers Wm 7317 E 14th
Bammann F R 4559 E 14th
Bellerive Edw 5676 San Pab av
Beshlitch Dean 1222 Frtvl av
Britt & Co 1256 23d av
Brittain & Co 816 Bway
Campbell J M 9406 E 14th
Central Oakland Hardware Co 4867 Tel av
Claremont Hardware Co 6215 College av
Dubovsky Max 233 Bway
EMERYVILLE HARDWARE AND Tool Co 40th cor San Pablo av (See top lines and p 8)
Fritz W F 2134 Hopkins
Kronenberg Co 23d av nw cor E 14th
Lund E A 2262 San Pab av
McCarthy Thos 3820 Grove
Maxwell Hardware Co 1320 Washn and 481 14th
Mead R O 4018 Pied av
Meese Walter 279 12th
Nolan W A 3320 Foothill blvd
OCCIDENT HARDWARE CO Claremont and Telegraph avs (See p 8)
Parks I H 1344 Frtvl av
Pierce Hardware Co 1210 Bway
Planer Emil 2767 San Pab av
Quong Lee Lung Co 523 Webster
Rittigstein Adolf 929 Bway and 465 10th
Shepardson Mrs L F 3323 Tel av
Smith A C 1757 5th av
Taylor W L 1136 E 12th
Veirs Lutellus L 4435 E 14th
Vosburgh J B Co 1433 Park

This DIRECTORY is ALWAYS PRINTED by the JOB PRINTING DEPT. OF THE TRIBUNE
Largest and Finest Plant in Oakland
Prices Lowest Work the Finest

CORRECT..... STATIONERY

Engraved Cards
Wedding Invitations
Stationery = Stamping

Smith Bros.
472-474 13th St.
Bet. Broadway & Washington Sts.

WESTERN HEAVY HARDWARE & Iron Co 430-436 9th (See p 10)
White J W 3214 E 14th
Witkin L & Son 1174 7th
Woey Hing & Co 415 Harrison

*Hardware Specialties
EMPIRE FOUNDRY CO 429 3d (See Classified Foundries)

Hardwood Floors
Dieckmann Gus 1512 Bway
Union Floor Co 713 Clay

*Hardwood Lumber
PACIFIC MANUFACTURING CO 486 10th (See side lines)
WESTERN HEAVY HARDWARE & Iron Co 430-436 9th (See p 10)

Harness Manufacturers and Dealers
Arth Isidor 385 10th
Berry D W 3761 San Pab av
Bury P L 390 11th
Evans & Mallory 1915 San Pab av
Farlow J N 1306 E 14th
Hermle W A 479 9th
Holt G H 2312 Linden
Howe & Winchester 1748 Bway
James D J 1243 E 12th
Lasney F E 5920 E 14th
Lopez F G 3390 Charles
McNamee P N W 529 Franklin
Metzger N W 369 11th
Moentmann Bros 3309 E 14th
Rasmussen Bros 4737 E 14th
Robin A H 9850 E 14th
Souza A L 3265 E 14th
Starr C C 530 Bway
Stewart Isaac 1914 San Pab av
STUDEBAKER BROS CO OF CAL 12th and Jackson
Tasney F E 5922 E 14th
Wuescher Fred 2522 E 14th

Hats and Caps—Mnfrs and Dealers
BERTILLION LEE 1025 Broadway
Carroll Paul T 1124 Washn
Chapman C C 1912 San Pab av
Cunningham's (Inc) 1205 Bway
Damm Chas 361 12th
Gubin Benj 412 8th
HEESEMAN C J (Inc) Washington sw cor 13th
KELLER M J CO 1311-1317 Washington
Klein John 1623 San Pab av
Lundstrom Hat Works 1113 Bway
McAtee C B 5635 Vicente
McDowell & Co 21st ne cor Brush
Moisson Aug 257 12th
Orachcak Chas 361 12th

Hay Grain and Feed—Wholesale
Scott Magner & Miller 5th se cor Adeline
Somers & Co 2d cor Market and 3313 E 12th

Hay Grain and Feed—Retail
(See also Fuel and Feed)
Stoer Warehouse Co 3895 San Pab av

Health Foods
Hygienic Health Food Co 331 First Natl Bank bldg

Heating and Ventilating
Gordon C G 2012 Bway
Murray M F 226 Webster
Ruud Water Heater Co 1212 Clay
Wood John Mnfg Co 1540 Bway

Herbs
Chan & Kong Herb Co 901 Clay
Foo & Wing Herb Co 2806 Bway
Wong Shue Nin 826 Harrison

*Hoisting Engines
UNION GAS ENGINE CO 23d av station

*Holiday Cards
M B B CALIFORNIA POSTAL CARD Co 4211 Howe (See Classified Souvenirs)

*Hollow Tile Fire Proofing
HOWARD CO 1st cor Market (See bottom lines)

*Home Builders
COAST CITIES IMPROVEMENT CO 341 13th
EXTENSION BUILDING CO Top Floor Oakland Bank of Savings Bldg
HAVENS WICKHAM INCORPORATED Top Floor Oakland Bank of Savings Bldg (See side lines)
MUTUAL REALTY CO 475 11th (See bottom lines)
PIEDMONT HEIGHTS BUILDING Co op Floor Oakland Bank of Savings Bldg
WESTERN UNION HOME BUILDERS (Inc) 1617 Telegraph av

Homes
(See also Hospitals)
Alameda County Juvenile Detention Home 419 19th
Bethany Maternity Home 447 Moss av
Beulah Home S A 5205 Harrison av
Chabot Home 69 7th
Children's Home 393 45th

Maxwell
The Glidden Tour Winner

The Maxwell Automobile
A. C. HULL, Oakland Distributor
S. E. COR. TWELFTH AND OAK STREETS
PHONE OAKLAND 1333

American
Touring
Champion

RICHMOND ANNEX
Telephone Oakland 411

LOTS 5.00 A MONTH AND UP
SEE E. J. HENDERSON
305-311 First National Bank Bldg.
OAKLAND, CAL.

Frankfort General Insurance Co.
LIABILITY—BURGLARY—PERSONAL ACCIDENT
WALTER A. CHOWEN, General Agent
340 Sansome St., San Francisco—Bacon Bldg., Oakland—Atchison Bldg., Berkeley

Ranch Subdivision Farm Lands
City Property and Homes
Renting and Leasing
Insurance Investments and Loans
GUNN REALTY CO.
402 12th St. Oakland, Cal.
Telephone OAKLAND 19

Homes—Cont'd

Church of God Missionary Home 719 54th
Finch Fred Orphanage 3670 Peralta av
German Old People's Home (Altenheim) 1720 Hopkins
Hebron Home 644 Merrimac
Home of Peace 4700 Daisy
Home for Aged and Infirm Colored People 5245 Harrison av
Home for the Aged of the Little Sisters of the Poor 2138 Webster
Home for Aged Women 393 45th
Industrial Home for the Adult Blind 3601 Tel av
Kings Daughters Home The 3900 Bway
Ladies' Relief Society 393 45th
Oakland Home for the Aged Poor E 14th bet 26th and 27th avs
Our Lady's Home 1900 34th av
Rest Cottage 2107 13th av
St Vincent's Childrens Day Home and Sunday School 1086 8th
West Oakland Home Mrs F B Ladd sec 973 Campbell

Horse Clippers

Hendry J E 373 6th
Platt J F 1012 Franklin

Horse Dealers

See Live Stock

*Horseshoe Pads

WESTERN HEAVY HARDWARE & Iron Co 430-436 9th (See p 10)

Horseshoers

Abrott C P 3338 E 14th
BACON A W & SON 7122 E 14th (See side lines)
Bohan P L 239 8th
Droese Paul 5629 San Pab av
Flynn Michael 595 4th
Kelley Edw 201 Franklin
Luebkeman Henry 1025 Harrison
McDermott J P 1237 45th av
McGuinn John 575 10th
McGuire W P 2318 Grove
Matchett J H 573 9th
Marks Anton Jr 1812 E 14th
Miller Norman 381 6th
Olsen Hans 5014 E 14th
Panfili Frank 581 Williams
Parovi Silvio 417 4th
Patery J P 392 11th
Ratchford Thos 802 Alice
Richards & Armour 434 3d
Rutherford W F 319 10th
Ryan Fred 729 Clay
Spencer Saml 3765 San Pab av
Vares J F Jr 8301 E 14th
Walsh W P Holden nr Racetrack

*Horseshoers' Supplies

WESTERN HEAVY HARDWARE & Iron Co 430-436 9th (See p 10)

*Hose—Canvas

WHITE-WALLACE CO (Inc) Oakland Tent Awning & Canvas Co (Inc) 1458 Webster (See bottom lines

*Hose—Hydraulic

WHITE-WALLACE CO (Inc) Oakland Tent Awning & Canvas Co (Inc) 1458 Webster (See bottom lines)

*Hosiery—Wholesale

Lichtig B & Son 580 6th

Hospital Furniture and Supplies

Richter A B & Co 2004 Tel av
Shutts H H 485 Moss av

Hospitals and Sanitariums

(See also Sanitariums)

Acropolis Sanatorium 24th av cor E 26th
East Bay Sanatorium and Maternity Cottage 3113 Tel av
EAST BAY TRAINING SCHOOL FOR Nurses 3113 Tel av
Fabiola Hospital Moss av n e cor Bway
Hydro-Electric Institute 565 11th
Merrill Institute 685 36th
Merritt Hospital The w s Webster bet 34th and Hawthorne av
MOSSWOOD MATERNITY HOME 374 Moss av cor Shafter av
NAUHEIM SANITARIUM 410 28th
North American Hospital Assn 577 14th
Oakland Central Hospital 536 William
Oakland Maternity Hospital 157 Grand av
Okabe Hospital (Japanese) 602 Webster
Providence Hospital Bway ne cor 26th
St Anthony's Hospital 827 Brush
St Margaret's Sanitarium 341 E 14th

Hotels

(See also Apartments and Furnished Rooms)

Alamo Hotel 644 14th
American Hotel 201 2d
Athens Hotel 1556 Bway
Bay View Hotel Bay cor Stanford av
Bay View Hotel 1835 7th
Bellevue Hotel 4101 Pied av
Boulevard Park Hotel 7220 Foothill blvd
Broadway Hotel 4901 Bway
Brooklyn House 2201 E 12th
Capitol Hotel 1035 Franklin
Clinton Hotel ft 6th av

Taft and Pennoyer Company
Oakland's Greatest Department Store
FORTY LARGE DEPARTMENTS
Clay, Fourteenth & Fifteenth Sts.
Telephone Lakeside 500

First National Bank Oakland Get a Safe Deposit Box **$4.00 A Year Upwards**

olonial Hotel 5008 Tel av
olonial Hotel 1835 7th
olumbo Hotel 131 Bway
osmopolitan Hotel 409 8th
rown Hotel 378 11th
eman & Julian 2022 Hopkins
ugan Hotel 1354 Park av
agle Hotel 1441 63d
ast Oakland Hotel 1151 E 12th
lmhurst Hotel 9801 E 14th
meryville Hotel 3700 San Pab av
airlawn Hotel 2400 Frtvl av
erreira M R 1008 Park av
ruitvale Hotel 3221 E 10th
astings Hotel s s Park av cor Halleck
olland Hotel 641 22d
otel Adams 568 12th
otel Arcade 1953 San Pab av
otel Athens 1556 Bway
otel Avalon 2010 Tel av
otel Brown 488 10th
otel Claremont (Inc) office 1013 Union Savs Bank bldg
OTEL CRELLIN Washn n w cor 10th (See adv)

HOTEL CRELLIN
Washington at Tenth
Louis Aber, Proprietor.
"The Down Town Hotel of Oakland"
he Only Hotel on the Coast where the employees are not allowed to accept tips.
Rooms, $1 a day; with bath, $1.50

otel Metropole 13th nw cor Jefferson
OTEL OAKLAND 13th bet Alice and Harrison (See opp p 464)
otel Reney 720 43d av
otel St George 371 13th
otel St Mark 12th cor Franklin
otel St Paul 534 12th
otel Sather 916 7th
uanita Hotel 1724 San Pab av
ey Route Inn 22d and Bway
a Boheme Hotel 401 7th
erritt Hotel 823 Franklin
ilano Hotel 469 4th
akland Harbor Hotel 1844 7th
AKLAND HOTEL 13th bet Alice and Harrison (See opp p 464)
riental Hotel 806 Harrison
verland Hotel 103 Bway
alm Garden Hotel Park av ne cor Hollis
ark Av Exchange Hotel 1576 Park av
eralta Hotel 3400 Peralta
ailroad Exchange Hotel 1890 7th
idley Hotel 1848 7th
uedy's Hotel 622 Franklin
ather Hotel 902 to 930 7th
Stockyards Hotel 65th n w cor Bay Emeryville
Tepper's Hotel 2030 Hopkins
Union Hotel 1256 E 12th
Villa Hotel 3208 E 10th
Ye Wayfarers Inne 8240 E 14th

Hotel Supplies

Pacific Hotel Supply Co 357 12th

House Cleaners

Evens H A 5914 College av
Murphy G F 5655 Shafter av

***House Furnishers**

JACKSON FURNITURE CO Clay bet 13th and 14th (See bottom lines)
OAKLAND FURNITURE CO 12th ne cor Clay (See center cards)

***House Furnishers—Apartment and Hotel**

JACKSON FURNITURE CO Clay bet 13th and 14th (See bottom lines)

***House Furnishings**

CURTAIN STORE THE 520 13th

House Movers

Bayles G E 1424 37th av
Bayless E W W 2110 Market
Carr W H 1617 5th av
HENDERSON HERBERT B 3773 Broadway
Luthge J H 1081 Spring
Maloon Henry 922 21st
Reddick J W 2708 Adeline
Sueell D J 2525 Adeline
Turner J W 1600 48th av

***House Painters**

TUCKER W W CO 1300 Webster (See back cover)

***House Wreckers**

GREATER OAKLAND WRECKING Co Louis Greenberg Manager 30th cor San Pablo av
PIONEER WRECKING CO 1711 E 14th (See Classified Wreckers)

***Household Goods**

OAKLAND FURNITURE Co 12th ne cor Clay (See center cards)

***Hydraulic Elevators**

OTIS ELEVATOR COMPANY 502 17th and Stockton North Point and Beach (S F)

Ice Cream Manufacturers

Jones F S 3979 Pied av
LEHNHARDT'S 1309-1313 Broadway
MILLER CREAMERY CO 1724 Telegraph av
National Ice Cream Co 128 Bway

WICKHAM HAVENS
· INCORPORATED ·
entire top floor
OAKLAND BANK of SAVINGS BLDG
Choice Residence Properties on Small Payments
Homes Built on Easy Terms
PHONE, OAK. 1750

Torrance, Marshall & Co.
Successors to J. H. Adams & Co
300 SANSOME ST., Cor. California, SAN FRANCISCO.
Government, Municipal, Railroad and Corporation **Bonds**
Telephone Douglas 2791

OAKLAND ELECTRICAL CO. INC.

ELECTRICAL ENGINEERS - CONTRACTORS - SUPPLY DEALERS
407-12TH STREET OAKLAND. CAL

2121½ CENTER ST.
Berkeley, Cal.
Phone Berkeley 4941

THOMPSON & DOOLEY
SUMMER HOME REALTY

OWNERS OF
"CAMP DIXIE"
SONOMA CO.
CAL.

***Ice Cream Parlors**
See Confectioners

***Ice Machinery**
UNITED IRON WORKS 2d cor Jefferson

Ice Manufacturers and Dealers
California Ice Co (Inc) 470 2d
Consumers' Ice & Coal Co 5388 Grove
National Ice Co 3616 E 14th
National Ice and Cold Storage Co 470 2d
Oakland Ice Co 2943 San Pab av
Union Ice Co 810 Webster

Incubators and Brooders
Cycle Hatcher Co 227 Bacon bldg
Cyphers Incubator Co 2127 Bway
HENDERSON MNFG COMPANY 1500 E 12th (See Classified Planing Mills)

***Indelible Ink and Stamps**
CHICAGO RUBBER STAMP CO 906 Broadway (See opp Rubber Stamps)

***Infants' Wear**
KAHN BROS Washington ne cor 12th

Ink Manufacturers
Caldwell F R 1417 Willow
California Ink Co 1010 Bway
Gans A J 1124 E 20th
Goodman C S 1915 10th av

***Inks—Rubber Stamp**
CHICAGO RUBBER STAMP CO 906 Broadway (See opp Rubber Stamps)

Installment Goods
Adams C F Co 1910 Tel av
CHERRY'S 515 and 528 13th (See back cover)
Western Mercantile Co 539 8th

***Insurance**
BURR F D CO (Inc) 4th floor Security Bank Bldg (See bottom lines)
EQUITABLE BUILDING SYNDICATE (Inc) 4th floor Security Bank Bldg (See bottom lines)
McCARTNEY M P 308 Bacon Bldg
STRONG & BROCKHAGEN 1437 Broadway (See side lines and Classified Farm Lands)
SUBURBAN FARMS CO 1437 Broadway (See side lines and Classified Farm Lands)
TAYLOR BROS & CO 206-209 First National Bank Bldg (See bottom lines)

***Insurance Agents—Accident**
CLAY I H & CO 1542 Broadway (See top lines)
KERR & McCANDLISH 237 Bacon Bldg
LAYMANCE REAL ESTATE CO 1432-1434 Broadway (See front cover corner cards and p 12)
PORTER & MAKINS 1220 Broadway
WEST WM B 33 Bacon Bldg
WHELTON ANDREW Hayward av San Leandro (See side lines)

***Insurance Agents—Automobile**
ANDERSON F W 209-210 Commercial Bldg (See bottom lines)
KERR & McCANDLISH 237 Bacon Bldg
KNOWLES THOMAS 212 First National Bank Bldg
MAGILL R H 826 Broadway
PORTER & MAKINS 1220 Broadway
WEIL & CLOW CO (Inc) 473 14th
WEST WM B 33 Bacon Bldg

***Insurance Agents—Bonds**
ANDERSON F W 209-210 Commercial Bldg (See bottom lines)
LAYMANCE REAL ESTATE CO 1432-1434 Broadway (See front cover corner cards and p 12)
PORTER & MAKINS 1220 Broadway
WEIL & CLOW CO (Inc) 473 14th
WEST WM B 33 Bacon Bldg

***Insurance Agents—Burglary**
KNOWLES THOMAS 212 First National Bank Bldg
LAYMANCE REAL ESTATE CO 1432-1434 Broadway (See front cover corner cards and p 12)
PORTER & MAKINS 1220 Broadway
WEIL & CLO WCO (Inc) 473 14th
WEST WM B 33 Bacon Bldg

***Insurance Agents—Casualty**
KNOWLES THOMAS 212 First National Bank Bldg
LAYMANCE REAL ESTATE CO 1432-1434 Broadway (See front cover corner cards and p 12)
PORTER & MAKINS 1220 Broadway

***Insurance Agents—Contractors' Bonds**
PORTER & MAKINS 1220 Broadway
MAGILL R H 826 Broadway
WEST WM B 33 Bacon Bldg

***Insurance Agents—Elevator**
PORTER & MAKINS 1220 Broadway

***Insurance Agents—Fidelity Bonds**
PORTER & MAGINS 1220 Broadway
WEST W M B 33 Bacon Bldg

Real Estate Insurance **Taylor Bros. & Co.** Mortgage Loans Investments
Rooms 206-209 First National Bank Building Telephone Oakland 959

TRUMAN UNDERTAKING CO.
2935 TELEGRAPH AVENUE
S W COR 30TH ST
PHONE OAKLAND 3085
OAKLAND, CAL
1919 MISSION STREET
BET 15TH AND 16
PHONE MARKET 109
SAN FRANCISCO CAL.

Insurance Agents—Fire and Marine (See also Insurance Agents General)
Alameda County Improvement Co 812 Bway
ANDERSON F W 209-210 Commercial Bldg (See bottom lines)
Anthony R M 473 14th
Austin G W 1422 Bway
Ballard & Ballard 685 Lerida av
Barkmeyer Henry 1315 Frtvl av
Best Wm 1128 Bway
Brookes F W S 2203 Hopkins
Burks C F 226 Albany blk
BURR F D CO (Inc 4th floor Security Bank Bldg (See bottom lines)
Cameron H M 1458 Bway
CLAY I H & CO 1512 Broadway (See top lines)
Cook E P 509 14th
Cross C M 41 Bacon bldg
DECKER C L CO 404 12th (See top lines)
Dobson Owen 236 Bacon bldg
EQUITABLE BUILDING SYNDIcate 4th floor Security Bank Bldg (See bottom lines)
Fletcher & Rohrbach 1754 7th
Ghirardelli & Soule 264 Bacon bldg bldg
GUNN REALTY CO 402 12th (See side lines)
Hanna M L 517 Syndicate bldg
Harris & East 1739 Tel av
Heinrich C A 106 Bacon bldg
Hill G W 1520 Bway
Holloway C H 217 Bacon bldg
HOME INVESTMENT CO 1940 Fruitvale av (See top lines and Classified Real Estate)
Isaacson Emil 2722 E 20th
Jackson Saml 404 14th
Jones H Z 470 9th
Kelly Helen L 325 First Natl Bank bldg
KERR & McCANDLISH 237 Bacon Bldg
Kimball L M 1613 Tel av
KNOWLES THOMAS 212 First National Bank Bldg
KOENIG & KROLL 411 11th
LAYMANCE REAL ESTATE CO 1432-1434 Broadway (See front cover corner cards and p 12)
LANKTREE J B 500 Broadway cor 5th
Leavitt W C 669 Chetwood
Leffman Henry 1542 Bway
Legallet & Albright 240 Bacon bldg
Luning N T 2615 14th av
LEWIS & MITCHELL (Inc) 1520 Broadway (See side lines)
Lloyd C E 470 9th
McElroy J J & Co 960 7th
Macdonald A N 217 Bacon bldg
MacKerricher Realty Co Frtvl av nw cor Hopkins
MacNaughton D T 4612 13th av
MAGILL R H 826 Broadway
Martens John 481 11th
Martin C S 826 Bway
MONTGOMERY R J 4003 Telegraph av (See top lines and p 11)
Morgan W O 408 Blair av
MOTT FRANK K CO 201 Security Bank Bldg
MUTUAL REALTY CO 475 11th (See bottom lines)
Nalsmith G S 19 Bacon bldg
OAKLAND REALTY CO 538 16th
Perkins J M (Inc) 1601 Tel av
Pfrang C J 5487 Claremont av
PORTER & MAKINS 1220 Broadway
Porterfield G K 8415 E 14th
Reilly Philip 904 Bway
Richards A C 321 First Natl Bank bldg
Roberts Ernest 3216 Frtvl av
SALINGER'S 1119 Broadway
Schnabel I D 6385 Dana
Shrader B R 214 First Natl Bank bldg
Smith Du Ray 1027 Bway
SPAIN & ARNS 301 Woodward Bldg 1444 San Pab av
Stromberg F W & Son 1605 Tel av
Trathen A H 444 11th
Troy J H Agency 481 11th
Van Every J M 1115 Brush
Walker A J 18 Bacon bldg
Wehe V Co 1613 Tel av
WEST WM B 33 Bacon Bldg
WHELTON ANDREW Hayward av San Leandro (See side lines)
Willard G A 1540 Bway
Wood L D 470 9th
Wurtz & Herzer Coml bldg

Insurance Agents—General
(See also Insurance Agents—Fire and Marine)

Beckwith J A 1130 Bway
Board of Fire Underwriters of the Pacific 212 Okld Bank of Sav bldg
BURR F D CO (Inc) 4th floor Security Bank Bldg (See bottom lines)
CLAY I H & CO 1512 Broadway (See top lines
CHRISTENSEN & GOODWIN 241 Sansome (S F)
CRAIG & CURRIE CO 6093 Claremont av
Davis A G 514 Union Sav Bank bldg
DOHRMANN W C 1437 Broadway
Emigh T P 202 Union Sav Bank bldg
EQUITABLE BUILDING SYNDIcate (Inc) 4th floor Security Bank Bldg (See bottom lines)
Garrigue M F 1540 Bway
HAVENS WICKHAM INCORPORAted Top Floor Oakland Bank of Savings Bldg
Havens & Du Brutz 490 10th
Heard E N 32 Bacon bldg

California OPTICAL CO.
1221 Broadway Oakland
MAKERS OF GOOD GLASSES
181 Post Street San Francisco
California OPTICAL CO.

Massachusetts Bonding and Insurance Co.
Surety Bonds—Casualty Insurance—Prompt Service
Phone Lakeside 213 719 SYNDICATE BLDG

GRANT D. MILLER 2368-2372 East Fourteenth St. OAKLAND, CAL.
Automobile Service Lady Attendant
Funeral Director
Phone: MERRITT 511 Res. Phone Merritt 512

Lewis and Mitchell Inc.
REAL ESTATE AND FIRE INSURANCE Brokers
1520 Broadway
Phone Oakland 6622

Ins Agts—Cont'd

HOLCOMB REALTY CO 473 14th
Hollebaugh A F 1621 Bway
JOHNSON H M 501 Stocker & Holland Bldg
King J H Co 308 12th
Knapp R A 1418 23d av
KNOWLES THOMAS 212 First National Bank Bldg
LAYMANCE REAL ESTATE CO 1432-1434 Broadway (See front cover corner cards and p 12)
Le Ballister F W 1550 Bway
Lee T T 682 33d
LEWIS & MITCHELL (Inc) 1520 Broadway (See side lines)
McCartney M P 308 Bacon bldg
McHenry & Kaiser 1418 Bway
MAGILL R H 826 Broadway
Mervin C W 1522 Bway
MONTGOMERY R J 4003 Telegraph av (See top lines and p 11)
Mott Frank K Co 201 Security Bank bldg
PORTER & MAKINS 1220 Broadway
Rugg W A 329 First Natl Bank bldg
SEULBERGER & ECCLESTON 1529 Broadway
Smith A W & Co 812 Bway
Stahl Bros 1418 Bway
TAYLOR BROS & CO 206 First National Bank Bldg (See bottom lines)
Thomas J A 609 Syndicate bldg
Toohig J M 1540 Bway
WEIL & CLOW CO (Inc) 473 14th
WEST WM B 33 Bacon Bldg
WHELTON ANDREW Hayward av San Leandro (See side lines)

*Insurance Agents—General Liibility

LAYMANCE REAL ESTATE CO 1432-1434 Broadway (See front cover corner cards and p 12)
PORTER & MAKINS 1220 Broadway

*Insurance Agents—Health

PORTER & MAKINS 1220 Broadway

*Insurance Agents—Indemnity

LAYMANCE REAL ESTATE CO 1432-1434 Broadway (See front cover corner cards and p 12)

*Insurance Agents—General Liability

ANDERSON F W 209-210 Commercial Bldg (See bottom lines)
KNOWLES THOMAS 212 First National Bank Bldg
WEST WM B 33 Bacon Bldg

Insurance Agents—Life

CLAY I H & CO 1542 Broadway (See top lines)
Davis A G 514 Union Sav Bank bldg
Gray Herman 2 Blake & Moffitt bldg
Holman J B 85 Bacon bldg
Kees M A 627 First Natl Bank bldg
Leffamn Henry 1542 Bway
Monsen Martin 64 Bacon bldg
Tyndall J J 105 Bacon bldg
WEIL & CLOW CO (Inc) 473 14th
WEST WM B 33 Bacon Bldg

*Insurance Agents—Plate Glass

CHRISTENSEN & GOODWIN 241 Sansome (S F)
LAYMANCE REAL ESTATE Co 1432-1434 Broadway (See front cover corner cards and p 12)
PORTER & MAKINS 1220 Broadway

*Insurance Agents—Surety Bonds

LAYMANCE REAL ESTATE CO 1432-1434 Broadway (See front cover corner cards and p 12)
PORTER & MAKINS 1220 Broadway
WEST WM B 33 Bacon Bldg

*Insurance Brokers

MONTGOMERY R J 4003 Telegraph av (See top lines and p 11)

*Insurance Cos—Accident

AETNA LIFE INSURANCE WM B West Agt 33 Bacon Bldg
AETNA LIFE INSURANCE CO (of Hartford Conn) 316 Security Bank Bldg
FIDELITY & CASUALTY CO of N Y I H Clay & Co Agts 1542 Broadway (See top lines)
FIREMEN'S FUND INSURANCE CO C A Tyrrel Agt 1605 Telegraph av (See front cover)
MASSACHUSETTS BONDING & INsurance Co O H Beyer Mngr 719 Syndicate Bldg Phone Lakeside 213 (See bottom lines)
METROPOLITAN CASUALTY INS Co Laymance Real Estate Co Agts 1432-1434 Broadway
Prudential Casualty Co 2 Blake & Moffitt bldg
Travelers Insurance Co 529 First Natl Bank bldg
UNITED STATES FIDELITY AND Guarantee Co Porter & Makins Agts 1220 Broadway

*Insurance Cos—Automobile

BOSTON INSURANCE CO Thomas Knowles Agt 212 First Natl Bank Bldg
COMMERCIAL UNION ASSURANCE Co Wm B West Agt 33 Bacon Bldg
MASSACHUSETTS BONDING & INsurance Co O H Beyer Mngr 719 Syndicate Bldg Phone Lakeside 213 (See bottom lines)

R. C. Endriss Optician
Phone Oakland 3812
536 Twelfth Street

OCCIDENT HARDWARE CO.
SARGENTS' ARTISTIC HARDWARE AND MECHANICS' TOOLS
Claremont and Telegraph Avenues, Oakland, Cal.

Insurance Cos—Boiler and Fly Wheel

UNITED STATES FIDELITY AND Guarantee Co Porter & Makins Agts 1220 Broadway

*Insurance Cos—Bonds

AMERICAN BONDING CO Weil & Clow (Inc) Agts 473 14th

AMERICAN SURETY CO OF N Y F F Porter Resident Vice Pres 1220 Broadway (See front edge)

FIDELITY & DEPOSIT CO OF Maryland I H Clay & Co Agts 1542 Broadway

NATIONAL SURETY CO OF NEW York I H Clay & Co Agts 1542 Broadway

UNITED STATES FIDELITY AND Guarantee Co Porter & Makins Agts 1220 Broadway

*Insurance Cos—Burglary

FRANKFORT GENERAL INSURance Co 238 Bacon bldg (See left top lines)

MASSACHUSETTS BONDING & INSsurance Co O H Beyer Mngr 719 Syndicate Bldg Phone Lakeside 213 (See bottom lines)

*Insurance Cos—Casualty and Liability

MASSACHUSETTS BONDING & INsurance Co O H Beyer Mngr 719 Syndicate Bldg Phone Lakeside 213 (See bottom lines)

*Insurance Cos—Contractors' Bonds

UNITED STATES FIDELITY AND Guarantee Co Porter & Makins Agts 1220 Broadway

NATIONAL SURETY CO Wm B West Agent 33 Bacon Bldg

Insurance Cos—Contractors' Liability

UNITED STATES FIDELITY AND Guarantee Co Porter & Makins Agts 1220 Broadway

*Insurance Cos—Court Bonds

AMERICAN SURETY CO OF N Y F F Porter Resident Vice Pres 1220 Broadway (See front edge)

*Insurance Cos—Employers' Liability

UNITED STATES FIDELITY AND Guarantee Co Porter & Makins Agts 1220 Broadway

*Insurance Cos—Fidelity Bonds

AMERICAN SURETY CO OF N Y F F Porter Resident Vice-Pres 1220 Broadway (See front edge)

NATIONAL SURETY Co Wm B West Agt 33 Bacon Bldg

Insurance Cos—Fire and Marine

Agricultural Insurance Co of N Y Salingers Agts 1119 Bway

American Central Ins Co 481 11th

AMERICAN INSURANCE CO Thomas Knowles Agt 212 First Natl Bank Bldg

CALIFORNIA INSURANCE CO THE Porter & Makins Agts 1220 Broadway

CALIFORNIA INSURANCE CO THE Home Investment Co Agts 1946 Fruitvale av

Commercial Union Assurance Co Ltd The J H Troy Agency agts 481 11th

EASTERN UNDERWRITING Agency C L Decker & Co Agts 404 12th

FIDELITY-PHENIX FIRE INSURance Company of New York Lewis & Mitchell Inc Agts 1520 Broadway

FIRE ASSOCIATION OF PHILADELphia Porter & Makins Agts 1220 Broadway

FIRE INSURANCE ASSOCIATION of Philadelphia Porter & Makins Agts 1220 Broadway

FIREMANS FUND INSURANCE CO C A Tyrrel Agt 1605 Tel av

GERMAN ALLIANCE INSURANCE Co of New York Salinger's Agts 1119 Broadway

GERMAN AMERICAN INSURANCE Co of New York Home Investment Co Agts 1946 Fruitvale av

GERMAN FIRE INSURANCE CO of Pittsburgh Pa W C Dohrmann Agt 1437 Broadway

HARTFORD FIRE INSURANCE CO Wm B West Agt 33 Bacon Bldg

HOME INSURANCE CO OF NEW York R H Magill Agt 826 Broadway

HOME INSURANCE CO OF NEW York I H Clay & Co Agts 1542 Broadway

INSURANCE CO OF NORTH AMERica Weill & Clow Co (Inc) Agts 473 14th

LAW UNION & ROCK INSURANCE Co Spain & Arns Agts 301 Woodward Bldg 1444 San Pab av

LIVERPOOL & LONDON & GLOBE Insurance Co The J H Troy Agcy Agts 481 11th

LONDON ASSURANCE CORPORAtion of London England Porter & Makins Agts 1220 Broadway

LONDON & LANCASHIRE FIRE INsurance Co Porter & Makins Agts 1220 Broadway

LONDON & LANCASHIRE GUARantee and Accident Co Spain & Arns Agts 301 Woodward Bldg 1444 San Pablo av

P. N. Kuss & Co.
Contractors
Artistic
Decorators
Painters
and Wood
Finishers
WALL HANGINGS
620 14TH ST.
Phone Oakland 4596

WEAR A BENJAMEN
G. W. Heintz
GOOD CLOTHES
WEAR A BENJAMEN
1217-1219 BROADWAY

OTTO BECHTLE Manufacturer of Gas and Electric Fixtures
METAL SPINNING, HAMMERED AND SHEET METAL WORK, ELECTRIC SUPPLIES AND HOUSE WIRING
1828 Lincoln Ave. cor. Schiller St. Alameda, Cal.

Established 1876 Alameda County Abstract Co. Incorporated 1901
John McCarthy Sec'y and Manager
SEARCHERS OF RECORDS
Complete Property and Name Indexes of ALAMEDA COUNTY
PHONE Oakland 455
Office: 426 Thirteenth St., Oakland

Ins Co's—Cont'd

MICHIGAN FIRE & MARINE Insurance Co Porter & Makins Agts 1220 Broadway

NEW JERSEY FIRE INSURANCE Co of New Jersey Lewis & Mitchell (Inc) Agts 1520 Broadway

NEW YORK UNDERWRITERS Agency Wm B West Agt 33 Bacon Bldg

New Zealand Fire Insurance Co 404 14th

NIAGARA INSURANCE CO Laymance Real Estate Co Agts 1432-1434 Broadway

NORTH BRITISH & MERCANTILE Insurance Co of London England and Edinburgh Scotland Laymance Real Estate Co Agts 1432-1434 Broadway

NORTH BRITISH & MERCANTILE Insurance Co F W. Anderson. Agt Commercial Bldg (See bottom lines)

NORTH RIVER INSURANCE COMpany of New York Lewis & Mitchell Inc Agts 1520 Broadway

NORTHERN ASSURANCE CO OF London Kerr & McCandlish Agts 237 Bacon Bldg

NORTHWESTERN NATIONAL INsurance Company D W Clark Mngr 807-810 First Natl Bank Bldg

ORIENT INSURANCE CO Porter & Makins Agts 1220 Broadway

ORIENT INSURANCE CO of Hartford Conn Spain & Arns Agts 301 Woodward Bldg 1444 San Pablo av

PENNSYLVANIA FIRE INSURANCE Co Weil & Clow Co (Inc) Agts 473 14th

PEOPLE'S NATIONAL FIRE INsurance Co F W Anderson Agt 209-210 Commercial Bldg (See bottom lines)

PHOENIX ASSURANCE CO (Ltd) of London I H Clay & Co Agts 1542 Broadway

ROYAL INSURANCE CO J B Lanktree Agt 500 Broadway cor 5th

ROYAL INSURANCE CO Thos Knowles Agt 212 First National Bank Bldg

SCOTTISH UNION & NATIONAL F W Stromberg & Son Agts 1605 Tel av

SPRINGFIELD FIRE AND MARINE Insurance Co of Springfield Mass Porter & Makins Agts 1220 Broadway

TEUTONIA INSURANCE CO of N O F W Anderson Agt 209-210 Commercial Bldg 460 12th

UNION ASSURANCE SOCIETY (Of London) Laymance Real Estate Co Agts 1432-1434 Broadway

VULCAN FIRE INSURANCE COMpany 509 Syndicate Bldg (See front cover)

WESTCHESTER FIRE INSURANCE Co of New York I H Clay & Co Agts 1542 Broadway

*Insurance Companies—General

FRANKFORT GENERAL INSURance Co 500 Syndicate Bldg (See top lines)

*Insurance Companies—Health

FRANKFORT GENERAL INSURance Co 238 Bacon Bldg (See top lines)

MASSACHUSETTS BONDING & INsurance Co O H Beyer Mngr 719 Syndicate Bldg Phone Lakeside 213 (See bottom lines)

Insurance Cos—Health and Accident

United States Health and Accident Insurance Co 56 Bacon bldg

Insurance Cos—Judicial Bonds

AMERICAN SURETY CO OF N Y F F Porter Resident Vice-Pres 1220 Broadway (See front edge)

*Insurance Cos—Liability

AETNA LIFE INSURANCE Co Wm B West Agt 33 Bacon Bldg

FIDELITY AND CASUALTY Co OF New York I H Clay & Co Agts 1542 Broadway

FRANKFORT GENERAL INSURance Co 238 Bacon Bldg (See left top lines)

MASSACHUSETTS BONDING & INsurance Co O H Beyer Mngr 719 Syndicate Bldg Phone Lakeside 213 (See bottom lines)

Pacific Surety Co of Cal 706 Syndicate bldg

UNITED STATES FIDELITY AND Guarantee Co Porter & Makins Agts 1220 Broadway

Insurance Cos—Life

Aetna Life Insurance Co (of Hartford Conn) 514 Union Savs Bank bldg

Columbian National Life Ins Co 85 Bacon bldg

Connecticut Mutual Life Ins Co 627 First Natl Bank bldg

Knights of the Maccabees 810 First Natl Bank bldg

Metropolitan Life Insurance Co 295 Bacon bldg

MUTUAL BENEFIT LIFE INSURance Co of Newark N J Salinger's Agts 1119 Broadway

Edgar H. Barber Co. 1431-3-5 Broadway Phone Oakland 3501
Oakland's Only Exclusive Commercial Stationers

BOOKS | 20 per Cent Discount from Publishers' Price except Net Publications | Smith Bros. 472-474 13th St. Bet. Broadway and Washington

Mutual Life Insurance Co of N Y 615 Union Savs Bank bldg
National Union 41 Bacon bldg
New York Life Ins Co 1418 Bway
NORTHWESTERN MUTUAL LIFE Insurance Co Wm B West Agt 33 Bacon bldg
Pacific Mutual Life Ins Co 34 Bacon bldg
Prudential Insurance Co 1418 Bway
Travelers Life Insurance Co of Hartford 529 First Natl Bank bldg
UNION CENTRAL LIFE INSURance Co of Cincinnati I H Clay & Co Agts 1542 Broadway
Union Central Life Insurance Co 105 Bacon bldg
West Coast Life Ins Co 814 First Natl Bank bldg

*Insurance Cos—Personal Accident
FRANKFORT GENERAL INSURance Co 238 Bacon Bldg (See left top lines)
UNITED STATES FIDELITY AND Guarantee Co Porter & Makins Agts 1220 Broadway

*Insurance Cos—Plate Glass
MASSACHUSETTS BONDING & INsurance Co O H Beyer Mngr 719 Syndicate Bldg Phone Lakeside 213 (See bottom lines)
METROPOLITAN CASUALTY CO Laymance Real Estate Co Agts 1432-1434 Broadway

*Insurance Cos—Public Liability
UNITED STATES FIDELITY AND Guarantee Co Porter & Makins Agts 1220 Broadway

*Insurance Cos—Surety Bonds
AMERICAN SURETY CO OF N Y F F Porter Resident Vice-Pres 1220 Broadway (See front edge)
MASSACHUSETTS BONDING & INsurance Co O H Beyer Mngr 719 Syndicate Bldg Phone Lakeside 213 (Se bottom lines)

*Insurance Managers
CHRISTENSEN & GOODWIN 211 Sansome (S F)

*Insurance Underwriters
Board of Fire Underwriters of the Pacific 212 Okld Bank of Savs bldg
Fire Underwriters and Inspection Bureau 501 First Natl Bank bldg

*Interior Finish—Wood
PACIFIC MANUFACTURING CO 486 10th (See side lines)

*Invalid Rolling Chairs
RICHTER A B & CO 2004 Telegraph av

INVESTMENTS
(See also Real Estate)

BARNES—INGLE CO 408 12th (See side lines)
BREED & BANCROFT (Inc) 203-206 Oakland Bank of Savs Bldg
BURR F D Co (Inc) 4th fl Security Bank Bldg (See bottom lines)
Coit Investment Co 1522 Bway
DECKER C L CO 404 12th (See top lines)
Dow E L 705 First Natl Bank bldg
EQUITABLE BUILDING SYNDIcate (Inc) 4th fl Security Bank Bldg (See bottom lines)
FAWCETT WALTER B Co (Inc) 3d fl Macdonough Theatre Bldg (See back cover)
GRIMM L E 1550 Broadway (See top lines)
Gross C F 202 First Natl Bank bldg
Grove Investment Co 1225 Washn
GUNN REALTY CO 402 12th (See side lines)
HAVENS WICKHAM INCORPOrated top floor Oakland Bank of Savs Bldg (See side lines)
Hawley Investment Company 703 Syndicate bldg
HENDERSON E J 305-311 First National Bank Bldg (See bottom lines)
Holcomb Realty Co 473 14th
HOME INVESTMENT CO 1946 Fruitvale av (See top lines and Classified Real Estate)
Home Securities Co 331 First Natl Bank bldg
John J B (Real Estate) 33 Macdonough bldg
JOHNSON H M 501 Stocker & Holland Bldg
KOENIG & KROLL 414 14th
LAYMANCE REAL ESTATE CO 1432-1434 Broadway (See front cover corner cards and p 12)
LEWIS & MITCHELL (Inc) 1520 Broadway (See side lines)
McLAREN & EARLY 507 Oakland Bank of Savs Bldg
Muhr Feodor (Land) 515 Syndicate bldg
MUTUAL REALTY CO 475 14th (See bottom lines)
Oakland Investment Co 252 Bacon bldg
OAKLAND REALTY CO 538 16th
PACIFIC LAND CO 404 12th (See top lines)
PARISH FRANK A 1544 Broadway (See top lines)
REALTY BONDS & FINANCE CO 404 14th

Richmond Properties HOMESITE REALTY COMPANY INCORPORATED Berkeley Properties
Harley G. Parrott, Sales Manager 2011 Shattuck Ave., Berkeley

OAKLAND TRIBUNE EVERY EVENING SUNDAY MORNING BOTH PHONES Reaches 50,000 Homes Every Day 8th & Franklin St.

SUPREMELY PRODUCTIVE
FRUIT AND ALFALFA LANDS
IN SUPERIOR CALIFORNIA
404 12th St. PACIFIC LAND CO. OAKLAND

Send for Literature
2222 CHAPEL ST.
Berkeley, California
EL REPOSO SANITARIUM
See BERKELEY CLASSIFIED SANITARIUMS

Investments—Cont'd

Rogers T L 205 First Natl Bank bldg
Selby Investment Co 442 11th
Smith Investment Co 1128 Bway
Snyder A J (Realty) 316 First Natl Bank bldg
Standard Investment Co 601 18th
STRONG & BROCKHAGEN 1437 Broadway (See side lines and Classified Farm Lands)
SUBURBAN FARMS CO 1437 Broadway (See side lines and Classified Farm Lands)
Syndicate Investment Co 1520 Bway
TAPSCOTT E N 215-219 First National Bank Bldg (See bottom lines)
TAYLOR BROS & CO 206-209 First Natl Bank Bldg (See bottom lines)
Woodward F J Company (Inc) 702 Okld Bank of Sav bldg

Iron Works
(See also Founders)

American Iron Works 3685 Maple av
Bay City Iron Works 221 Washn
California Metal Works 482 20th
Frauneder Ornamental Iron and Wire Works 724 Webster
Janson C G San Pab av ne cor 64th
Jones F S 853 40th
Judson Mnfg Co ft Park (Emeryville)
Moore & Scott Iron Works (Inc) 1st at Adeline
Parrott A C 3685 Maple av
Petty John & Son 221 Franklin
PHOENIX IRON WORKS (Inc) 703 2d (See p 724)
Scoville Iron Works 747 2d
STANDARD FENCE CO THE 310 12th
United Iron Works 2d cor Jefferson
York Mnfg Co United Iron Works Pac Coast agts 2d cor Jefferson

*Iron Sheets

CALIFORNIA CORRUGATED CULvert Co 5th nw cor Parker (Bkly) (See side lines)

*Iron and Steel

WESTERN HEAVY HARDWARE & Iron Co 430-436 9th (See p 10)

Jewelers—Manufacturing

Bolte H F 360 10th
Ellis W G 906 Bway
Jackson Herbert H Co 357 13th
Loeb Henry 1225 Bway
Miller E O 470 13th
Rosen V D 357 12th
Rothschild & Hadenfeldt (Inc) 3714 San Pab av
United Import and Mnfg Co 516 11th

Jewelers—Retail
(See also Watchmakers)

Bartholdy A E 9312 E 14th
Beakleay Henry 4896 Tel av
Blanc L A 1746 7th
Bracktle W S 906 Bway
Brilliant Jewelry Co 1440 Bway
Citron M & Co 1024 Washn
Clark A C 1189 7th
Clark W E 3714 San Pab av
Claude A A 388 11th
Cohen Ben 1629 San Pab av
Commercial Jewelry Co 208 Coml bldg
Edwards R W (Inc) 1227 Bway
Eklund Emil 1788 7th
FAKE GEORGE 1319 Broadway (See side lines)
Fries Walter J 1980 San Pab av
Graf F W 3236 E 14th
Greenebaum & Co 518 13th
Halsey C M 1639 Tel av
Harris Mrs Lizzie 976 7th
Herold I H 1631 13th av
Jenkins W N 468 12th
Katz Bros 1023 Bway
Kincaid H B 3 Bacon bldg
Kleinenbroich H W 536 12th
Klund E 1788 7th
Lewis M F 482 7th
Lowell R D 63 Bacon bldg
Meves B & Son 1519 San Pab av
Morton H Co 1335 Bway
Oakland Jewelry Co 1032 Washn
Oppenheim Jos 905 Bway
Palmer C W 1766 7th
Presley L C 4768 E 14th
Richter A F 1647 7th av
Samuels Saml 461 12th
Schneider M M 813 Bway
Schoenfeld M J 1203 Bway
Shane H M 725 Bway
Sharpe F W 487 14th
Sigwart A & Son 521 12th
Simmons Wolf 619 Washn
Sinz Otto 2258 E 14th
Treager Jacob 716 Washn
Van der Linden Peter 7 Glen av
Veirs J S 4417 E 14th
Voss & Rich 471 13th
Wah Chong & Co 319 8th
Wecker W H 462 8th
Weigle F R 4457 E 14th
Wells B C 926 Franklin
Western Jewelry Co 15 Bacon bldg
Wolowitch Chas 1205 23d av
Woodcock John 793 7th
Yaseen Isaac 1701 Tel av
Young J F 826 Bway

*Job Printers

(See also Printers—Book and Job)
CARRUTH & CARRUTH CO 522 15th (See opp p 208)
HARRINGTON-McINNIS CO 263-265 12th (See side lines)
TRIBUNE PUBLISHING CO 412 8th (See bottom lines)

ARGO COAL OIL
NO SMOKE--NO ODOR, 150° TEST
Whittier Coburn Co., Agts.
301 Howard St., San Francisco

Oakland Conservatory of Music
Adolf Gregory, Director
Thirteenth St., N. W. Cor. Madison
THE LARGEST AND MOST THOROUGHLY EQUIPPED SCHOOL OF GENUINE MUSICAL INSTRUCTION ON THE PACIFIC COAST. PHONE OAKLAND 4922

Junk Dealers

ercovich A Co 320 4th
each Simon 221 Madison
erer Saml 520 Franklin
ichtenstein Saml 416 3d
acific Bottle Yard 628 2d
udy Saml Brush nw cor 3d
leff W H 436 6th
ilvani Antonio 753 3d
ilverstein Max 514 Webster
hitehead Isador 628 2d

Justices of the Peace

eary W R 613 E 12th
uinn J G 736 Bway
urner Aaron 3222 E 14th

*Kindergartens

See Schools

*Kitchen Boilers

ICTOR COMBINATION KITCHEN Boiler Co Washn cor 4th (See side lines and p 10)

*Kitchen Utensils

EMERYVILLE HARDWARE AND Tool Co 40th cor San Pablo av (See top lines and p 8)
OWELL-DOHRMANN CO Capwell Bldg Clay 14th and 15th

*Kodaks and Cameras

OWMAN DRUG CO Consolidated with R A Leet & Co 1301-1305 Broadway (See side lines)
SMITH BROS (Inc) 472-474 13th (See top lines)
Wood C H 1305 Washn

*Labor Agencies

See Employment Agencies

Laboratories

Pacific-Wasserman Laboratories 1225 Washn
WESTERN LABORATORIES 508 Thayer Bldg

*Lace Curtains

TAFT & PENNOYER COMPANY w s Clay bet 14th and 15th (See bottom lines)

Lace Makers

Long A E 434 North
Sahati Michel 464 14th

Ladder Manufacturers

BACON A W & SON 7112 E 14th (See side lines)
Gustaff Nels 512 Chestnut
HENDERSON MNFG CO 1500 E 12th (See Classified Planing Mills)
Union Blind and Ladder Co 3535 Peralta

Ladies' Furnishing Goods

China Elite Co 1003 Washn
Lung Sung & Co 1531 San Pab av
Rollar C D 485 14th
Sam Lee & Co 408 Webster
Semeira Henry 1008 Washn
So L & Co 1012 Washn
Stengel Mrs Louise 3751 E 14th
Syufy Hannah 509 14th
TAFT & PENNOYER COMPANY w s Clay bet 14th and 15th (See bottom lines)
Wood S N & Co Washn nw cor 11th

Ladies' Tailors

Abraham Bros 1010 Bway
Baron Louis 514 13th
Blackledge J S 2329 Bway
Citron Saml 803 14th
HALPERN JACOB 646 14th
Kouff David 600 12th
Kovarik A & Son 563 14th
McCall J G Coml bldg
NUSSENBAUM SAMUEL 1957 San Pab av
Paige O A 4014 Pied av
Parsowith Danl 628 14th
Percival E H & Co 308 E 12th
Platkin Bros 6247 College av
Romell H M 1934 Tel av
Saito K 2318 Tel av
Schary & Dunne H C Capwell bldg
Schwartz Jacob 688 14th
Schahzade J E 1224 Bway
Simmond's Cloak and Suit House 1324 Clay
Strauss Morris 578 14th
Uher Frank 627 14th
Von Sar J L 1164 7th
WEISS S & CO 478 13th (See inside front cover)

Lamp Manufacturers

Oakland Lamp Works of The General Elec Co 1648 16th
Oakland Supply Co 710 Market

*Lands

(See also Real Estate)

DARROW-HUGHES CO 1529 Broadway (See back bone and p 11)
DE FREMERY WHARF & LAND Co de Fremery Wharf ft 5th av
FAWCETT WALTER B CO (Inc) 3d floor Macdonough Theatre Bldg (See back cover)
HAVENS WICKHAM INCORPORAted Top floor Oakland Bank of Savings Bldg (See side lines)
LAMOS GEO W & CO 408-409 First National Bank Bldg
LAYMANCE REAL ESTATE CO 1432-1434 Broadway (See front cover corner cards and p 12)

PACIFIC MNF'G CO.
SASH DOORS MILL WORK
Office
486 Tenth St.
Oakland, Cal.
Phone Oak. 7898
Berkeley Office
2143 Center Street
Phone Berk. 1404

FRANK W. ANDERSON
REAL ESTATE LOANS NOTARY PUBLIC
COMMERCIAL BUILDING 460 12TH ST. PHONE OAKLAND 6420
GENERAL INSURANCE
ONLY-THE BEST COMPANIES

PIANOS GIRARD'S Furniture
517-519 14th Street, Bet. Clay and Washington
PHONE OAKLAND 4571

Folders
Booklets
Catalogues
Briefs, Etc.
Our Specialty

Harrington-McInnis Co.
Printers and Publishers
263-265 Twelfth Street, Oakland, Cal.
Phones { Oakland 89 Home A 1389

Commercial
Printing
In All Its
Branches

Lands—Cont'd

LEWIS & MITCHELL (Inc) 1520 Broadway (See side lines)
OAKLAND REALTY CO 538 16th
PARISH FRANK A 1544 Broadway (See top lines)
PARSONS ARTHUR C 801 Syndicate Bank Bldg
PORTER F F 1220 Broadway (See front edge and p 13)

Language Teachers

Buzzoni Jos 715 Bway
Franconi Henrietta 618 Jones
Neustadt Eugene 2323 Valdez
Saunders Nelson 608 27th

***Launches**

UNION GAS ENGINE CO 23d av Station

Laundries

Abbalie Noll 2600 Chestnut
Acme Laundry 2833 Hannah
ANTISEPTIC LAUNDRY CO 40th cor Broadway (See front cover)
Bernadou Mrs Marie 5633 San Pab av
Betmon Louis 3971 Pied av
Bourdieu Mrs Marie 834 12th
Breilh J B 1061 39th
Brochier Felicien 1241 7th
Cabanne Louis 3428 E 14th
California Sanitary Laundry 1278 61st
Candevan Pierre 1152 Jones av
Carrieres Camille 3347 Foothill blvd
Cebollero Albert 1508 8th
Central Laundry 834 12th
Coin's Madame French Laundry 2116 Bway
Contra Costa Laundry 14th cor Kirkham and 727 Bway
Costes J A 3018 38th av
Crouse O H (Curtain) 889 22d
Crystal Laundry Co (Inc) 2307 Chestnut
Domestic Laundry Co 440 25th
ELITE LAUNDRY CO 2854 Bway (See adv)

Elite Laundry Co.
FIRST CLASS HAND WORK.
Phone Oakland 5198
2854 BROADWAY, Near 29th St.

Excelsior Laundry Co 2130 West
Forsse Lucien 830 E 15th
Frisou J B 6330 San Pab av
Frisou Jean 2933 Filbert
Fujiyama Laundry Co 2517 Bway
Gee Chung 876 30th
Helmken Geo 3401 E 10th
Home Laundry Co (Inc) 752 High
Hygienic Laundry Co 2932 Poplar
Jouanillou & Pedelborde 1351 34th
Labarthe & Lasselle 3841 West
Lacoze John 1551 63d
Lace House French Laundry 915 28th
Lahon Sylvian 564 16th
Lamoure Mrs Annie 581 5th
Lamoure Jos 772 7th
Lascurettes & Dore 1028 22d
Lascurettes & Segales 954 Park av
Lavielle Saturnin 1339 E 12th
Lemer & Laguilhon 2801 Linden
Le Protti Mrs G rear 4900 Bway
Loupy John 3239 E 14th
Maitre Mrs Emil 2108 90th av
Market Laundry Co (Inc) 718 Myrtle
Moysounare Peter 1075 7th
Mazeres Chas 1624 10th av
Metropolitan Laundry Co 14th cor Kirkham
Moody E A 3501 and 3505 Peralta
Narberes Mrs Irma 1530 7th
New Method Laundry Co 36th ne cor Magnolia
Nogue John 1234 E 14th
OAKLAND CALIFORNIA TOWEL Co 28th ne cor Filbert (See p 686 and Classified Towel Supplies)
Oakland Laundry Co 730 29th
PIERRE'S FRENCH LAUNDRY 1028 22d (See adv)

Pierre's French Laundry
1028 22d Street.
Phone Okld. 1008.
P. LASCURETTES, Propr.
Gentlemen's Work a Specialty.

Pioneer Wet Wash Laundry 1341 63d
Plaa Germain 9625 E 14th
Plette Marie 4293 Tel av
Portal E J 6030 Claremont av
Puts John 2336 E 14th
Result Laundry Assn 1278 61st
Robinson Mrs Marie 1694 7th
Ruitort Mrs Jennie 4824 E 14th
San Francisco Laundry Assn 526 Bway
Sayous Ambrois 2001 Grove
Telegraph Laundry 2142 Tel av
Thez John 5703 Adeline
Union French Laundry 861 Isabella
Union Laundry Co (Inc) 2510 Filbert
Union Pacific Laundry 830-834-838 28th
WHITE STAR LAUNDRY CO 40th and Broadway Branch 2116 Broadway (See bottom stencil edge)
Yosemite Laundry Co (Inc) 4629 Grove

THE MERCHANTS COLLECTION AGENCY., Inc.
BAD DEBTS
INSURANCE BUILDING
311 CALIFORNIA ST. SAN FRANCISCO
PHONE KEARNY 4021

TRUMAN UNDERTAKING CO.
2935 TELEGRAPH AVENUE
W COR 30TH ST
PHONE OAKLAND 5085
OAKLAND, CAL.
1919 MISSION STREET
BET 15TH AND 16TH
PHONE MARKET 109
SAN FRANCISCO CAL.

Laundries—Chinese and Japanese

ıong Gee 428 6th
ıji Laundry 765 7th
ee Eye 489 25th
ee Sack 1268 7th
ıpanese Sunrise Laundry 4101 E 14th
wong Fook Wing 687 28th
e Kee Sam 528 51st
e Mon 1221 E 12th
m Fong 3112 San Pab av
m Sing 837 61st
n Sing 2217 E 14th
ung Sing 421 25th
inamoto Jisaku 3615 San Pab av
ukawa Waoru 2363 San Pab av
akashige Y 1691 7th
akashima K 3864 Pied av
ui Lung 681 27th
uong Chun 1235 7th
uong Lee 756 40th
uong Sing Lee 375 7th
uong Sing Lung 717 7th
ıjiro Ito 323 6th
ım Hop 777 7th
ım Kee 2310 Bway
ım Louie 1343 E 12th
an Pablo Laundry 3015 San Pab av
ning E 1928 E 14th
n Chang Lung 528 7th
ıng Kee 3217 Linden
ıng Lin 2219 E 14th
unrise Laundry 836 E 12th
okuyama C 1062 63d
Yah Chong 358 5th
Ying Sing Lee 310 2d
ee Sing Lung 935 Franklin

***Laundry Supplies**

RACKE & BRUNJE 2117-2123 Broadway

Laundry Trays

later G W 2824 San Pab av

Lawn Sprinklers

akland Lawn Sprinkling Co 1010 Jefferson

Lawyers

iken B R 909 Bway
ldrich & Gentry 812 Bway
llen J J 814 Union Sav Bank bldg
lton J C 812 Bway
ndrews W A 628 First Natl Bank bldg
ngwin W S 927 Bway
achelder T F 812 Bway
artlett F H 814 Union Sav Bank bldg
artlett G R 615 First Natl Bank bldg
eardsley C A 605 Okld Bank of Sav bldg
ell Bell & Smith 911 Syndicate bldg
ell R F 601 18th
BERLIN F A 410 Central Bank Bldg
Bigelow H A 1715 Tel av
Blackwood D P 408 First Natl Bank bldg
Bradley T M 205 Union Sav Bank bldg
Breed H L 204 Okld Bank of Sav bldg
Bruenn Adolph 234 Bacon bldg
Bruner M E 433 First Natl Bank bldg
Bruner P M 433 First Natl Bank bldg
BUTTON F L 235 Bacon Bldg
Carr F M 1106 Bway
Chapman & Trefethen 612 Okld Bank of Savings Bldg
CHRISTIANSON T L 300-303 Pantages Bldg
Clark L S 701 Jackson
Clark W C 814 Union Sav Bank bldg
Clarke & Clarke 406 Security Bank bldg
Coffman A B 18 Bacon bldg
Cognet J T 920 52d av
Cohen A H 812 Bway
Cohen W G 812 Bway
Colvin C L 812 Bway
Craig H S 1007 Bway
Creely J H 812 Bway
Crosby & Richardson 1007 Bway
Crowell Clarence 1101 Union Sav Bank bldg
Davis W R 1 Bacon bldg
DEAN LAW & COLLECTION CO 303-304-305 Bacon Bldg (See back cover and Classified Collection Agencies)
Dacarli M C 5350 Bryant av
Decoto E W 511 Security Bank bldg
de Freitas F L 909 Bway
De Golia G E 610 Okld Bank of Sav bldg
de las Casas Jos 1723 Frtvl av
Dibert & Stiefvater 244 Bacon bldg
Dodge C G 305 Okld Bank of Sav bldg
Dolenty F X 276 Bacon bldg
Donovan W J 707 Bway
Droste H F 477 Jean
Dunn W R 414 13th
Dutton D C 1106 Bway
Earle J J 1001 Union Sav Bank bldg
Eliassen E R 1112 Union Sav Bank bldg
Encell H A 401 First Natl Bank bldg
Engs E W 1001 Union Sav Bank bldg
Ennis J E 812 Bway
Farnworth A K 1244 47th av
Fitch J R 814 Union Sav Bank bldg
Fitzgerald Abbott & Beardsley 605 Okld Bank of Sav bldg
Fontaine P A 606 Okld Bank of Sav bldg
Frank J N 513-515 Union Sav Bank bldg
Frick A L 67-68 Bacon bldg
Fry F W 20 Blake and Moffitt bldg

REALTY LOANS Investments
BARNES-INGLE COMPANY
408 TWELFTH STREET
PHONE LAKESIDE 208
TIMBER RANCHES

UNITED TRANSFER CO.
Phone Oakland 248 ONLY COMPANY CHECKING BAGGAGE AT YOUR HOME Phone Oakland 248
Furniture Moved—Concrete Warehouse MAIN OFFICE AND WAREHOUSE 538 17th Street

REAL ESTATE and INSURANCE | Home Investment Co. | HOMES a Specialty
1946 FRUITVALE AVENUE
PHONE MERRITT 440 FRUITVALE, CAL.

WEST COAST DETECTIVE AGENCY
LICENSED AND BONDED
OPEN DAY AND NIGHT
200 PACIFIC BUILDING
MARKET and FOURTH STREETS
SAN FRANCISCO, CAL.
Conducts All Civil and Criminal Cases
Secretly All Over the World
THOS. C. GRAY, General Manager
Phones: Bus. Sutter 1360 Res. West 3993

Lawyers—Cont'd

Geary W R 210 Bacon bldg
Gehring & Wyman 408 12th
Geiger J L 909 Bway
Gibson & Woolner 615 First Natl Bank bldg
Gill H D 927 Bway
Glickman Louis 1206 Bway
Goldsby Z N 404 Okld Bank of Sav bldg
Gonsalves & Keller 1106 Bway
Gordon F J 1007 Bway
Graber T F 812 Bway
Gray T S 1106 Bway
Griffith H B 517 First Natl Bank bldg
Gwilt J W 611 Security Bank bldg
Hagan H L 309 Bacon bldg
Hamilton M S 1206 Bway
Harford Lyman 3105 E 14th
Harvey Roger rm 4 812 Bway
HAYES & FARMER 705-707 Union Savings Bank Bldg
Haynes W H 504 First Natl Bank bldg
Hennessey W J 1206 Bway
Hewitt R E 707 Bway
Hill W L 219 Bacon bldg
Holman E A 107 Bacon bldg
Hough R J 1106 Bway
Howard Cary 84 Blake and Moffitt bldg
Huffaker E 262 Bacon bldg
Huxley T C 1101 Union Sav Bank bldg
Hyde F A 601 18th
Ingraham Geo 812 Bway
Jefferson L W 1206 Bway
Johnson & Shaw 915 Union Sav Bank bldg
Jones G L 4610 E 14th
Jones R D 1106 Bway
Kellogg F C 1206 Bway
Kennedy G G 1007 Bway
Kinsell Dudley 1106 Bway
Knowland J R 927 Bway
Kottinger L A 812 Bway
Kroning W H 812 Bway
Langan & Mendenhall 201 Bacon bldg
Langmaid S A 628 First Natl Bank bldg
Leach A P 716 Security Bank bldg
Leach H E 716 Security Bank bldg
Leet L C 101 Bacon bldg
Le Noir C N 23-24 Bacon bldg
Lewis Austin Sherman Clay & Co bldg
Little Frank 107 Bway
Lomba & Ford 1418 Bway
Long & Darrow 909 Bway
Luttrell H A 58 Bacon bldg
McClymonds V A 1106 Bway
McDonald & Kennedy 608 Okld Bank of Sav bldg
McDonough G J 205 Union Sav Bank bldg
McKee A P 707 Bway
McKee & Tasheira 1206 Bway
McVey J L 108 Bacon bldg
Magnes Irving 901 Union Sav Bank bldg
Manning L D 517 First Natl Bank bldg
Mansfield J H 1829 Tel av
Merrill G B 1206 Bway
Metcalf V H 708 Union Sav Bank bldg
Michel Adolf 1 Bacon bldg
Mitchell D C 678½ 19th
Mitchell Frank Jr 615 First Natl Bank bldg
Mondot Peter 2303 Market
Montgomery J P 209 Bacon bldg
Moore Stanley 814 Union Sav Bank bldg
Moreland W W 812 Bway
Morison H C 23-24 Bacon bldg
Murcell Chas 927 Bway
Myers R B 204 Bacon bldg
Norman R S 213 Bacon bldg
O'Brien W H 927 Bway
Oliphant D D Jr 505 First Natl Bank bldg
Page E S 35 Bacon bldg
Parlin E E 269 Bacon bldg
Patterson C H 909 Bway
Peirsol H J 78 Bacon bldg
Peck Bunker & Cole 503 Syndicate bldg
Phillips L E 513-515 Union Sav Bank bldg
Price H L 401 First Natl Bank bldg
Pulcifer H W 1112 Union Sav Bank bldg
Quayle Chas 231 Bacon bldg
Rawson M L 812 Bway
Reddall T A 204 Bacon bldg
Reed Black Reed and Bingaman 1105 Union Sav Bank bldg
Richardson G N 1106 Bway
Richardson J B 511 Security Bank bldg
Rinehart W B 1007 Bway
Robinson Jesse 628 First Natl Bank bldg
ROBINSON & ROBINSON 401-406 First National Bank Bldg
Rode W E 35 Bacon bldg
Rogers Harvey rm 5 812 Bway
Roland E R 307 Coml bldg
Rose J L 213 Bacon bldg
Royce R M Sherman Clay & Co bldg
Rutherford M J 309 Bacon bldg
Ryker E G 1106 Bway
St Sure A F 213 Bacon bldg
Samuels Hon George 901 Union Sav Bank bldg
Samuels M J 901 Union Sav Bank bldg
Sands J A 1206 Bway
SCHWARTZ & POWELL, 306-308 Commercial Bldg
Scott J C 1007 Bway
Scrivner & Montgomery 1106 Bway
Shepardson Milton 812 Bway
Siedge Lawrence 559 7th

For Halftone Engravings and Cuts from Line Drawings
SEE THE
Standard Photo Engraving Co. 263 TWELFTH ST. OAKLAND

PHOENIX FLOUR THE WHITEST THE BEST ASK YOUR GROCER

th Mortimer 1206 Bway
rok & Church 7th fl Security Bank bldg
ensen N P 3829 Opal
son & Koford 1206 Bway
tt H A 628 First Natl Bank bldg
eet J F 1020 Bway
eet & Street 1322 Bway
dy H G 814 Union Sav Bank bldg
mas W R 909 Bway
man T C 1106 Bway
ner Aaron 1106 Bway
rell E J 304 Security Bank bldg
n Hovenberg A A 3212 E 14th
n Hovenberg J J 409 Security Bank bldg
n Sickle True 1206 Bway
lker H G 812 Bway
lsh P M 304 Security Bank bldg
ite C G 909 Bway
ite E D 1106 Bway
itmore Welles 714 Security Bank bldg
itney F E 909 Bway
se H D 460 12th
tter G F 315 Coml bldg
od C F 44 Bacon bldg
od O R 812 Bway
man Gilbert 4610 E 14th
ung J N 812 Bway
le John 909 Bway

Leather and Shoe Findings

ew C I 1414 Bway
lden Alois 4564 E 14th
we & Winchester 1748 Bway
D Co 581 9th
cific Leather Works 239 12th
ward & Gabriel 808 Bway

*Legal Blanks and Forms

ARRUTH & CARRUTH CO 522 15th (See opp p 208)

Libraries and Reading Rooms.

ameda County Law Library Court House
lendale Library 2814 Short
ristian Science Free Reading Rooms 414 13th
ooper H R 480 13th
IRECTORY LIBRARY Polk-Husted Directory Co Room 4 812 Bway
etaphysical Circulating Library and Free Reading Rooms 727 14th
ippon Home Free Reading Room 317 8th
AKLAND FREE LIBRARY 14th s w cor Grove (for Branches see p 687)
est Reading Room and Home 727 14th

Light and Power Companies

American Heat & Power Co 7th and Cedar
Great Western Power Co 304 12th
Mono Power Co 1206 Bway
PACIFIC GAS & ELECTRIC CO 13th n w cor Clay
United Light & Power Co 411 Syndicate bldg

Lime Plaster and Cement

Beatie E S 404 12th
Cowell Henry Lime & Cement Co ft Clay
HOWARD CO 1st cor Market (See bottom lines)
Old Mission Portland Cement Co 1206 Bway
Pacific Portland Cement Co 224 Bacon bldg
STANDARD SUPPLY CO THE (Inc) 1st s e cor Broadway
WESTERN BUILDING MATERIAL Co 430 California (S F) (See back cover and Building Material)

*Lime and Cement

DE FREMERY-CADMAN MATERIALS Co de Fremery Wharf ft 5th av

*Linoleums

ANDERSON'S 405 13th (See top lines)
GIRARD COMPANY THE 517-519 14th (See top lines)
OAKLAND FURNITURE CO 12th n e cor Clay (See center cards)

Linotype and Monotype Composition

CARRUTH & CARRUTH CO 522 15th (See opp p 208)
HARRINGTON-McINNIS CO 263-265 12th (See side lines)
Nisbet C W 522 15th
TRIBUNE PUBLISHING CO 112 8th (See bottom lines)

*Liquors—Wholesale

(See also Wines and Liquors—Wholesale)

GIER THEO WINE CO 581-583 18th (See Backbone)
WINEDALE CO THE 373-377 13th

*Lists of Names Furnished

POLK-HUSTED DIRECTORY COMPANY

Room 4 812 Broadway

We furnish up-to-date lists of names and addresses of every business, profession or pursuit in any locality.

LEWIS & MITCHELL, INC.
REAL ESTATE AND INSURANCE
PHONE OAKLAND 8622
1520 BROADWAY

Bay Cities Tire Co.
Adjustments on United States Tires
Vulcanizing and Repairing
2213-2215 Broadway
OAKLAND, CAL.
TELEPHONE LAKESIDE 408
Distributors United States Tires

Phone PIEDMONT 2554;

CENTRAL

RICHARD J. MONTGOMERY
OAKLAND REAL ESTATE
Notary Public and Insurance
4003 TELEGRAPH AVENUE, Cor. 40th St., OAKLAND

THIS IS THE
VICTOR
BOILER
WATER
HEATER
(GUARANTEED)

AWARDED GOLD MEDAL CAL. STATE FAIR, 1912

SOLD BY YOUR PLUMBER AND THE MNFRS.

OAKLAND, CAL.

*Lists

FOR LISTS
SEE US

Polk-Husted
Directory Co.

Phone Oakland 7628 — Room 4 812 Broadway

Lithographers

CARRUTH & CARRUTH CO 522 15th (See opp p 208)
Hall-White Co 1324 Webster
UNION LITHOGRAPH CO 414 Security Bank bldg

*Lithographers and Printers

CARRUTH & CARRUTH CO 522 15th (See opp p 208)

LIVE STOCK—HORSES.

Ayhens P A 815 68th av
Behrmann F E 207 Washn
Brunzel Paul 115 Bway
Gilbert Bros 220 Bway
Peach & Evans 121 Franklin
Richards & Armour 434 3d
Wood Ben 853 40th

*Livestock Supplies

MANHATTAN FOOD CO 2001 E 14th

Livery Sale and Boarding Stables

Behrmann F E 207 Washn
Bowers F F 1200 47th av
Care T J 804 9th
City Hall Stables 2230 Grove
Cross W H 850 28th
Daly J E 14th nw cor Webster
Dowell F L 1127 E 12th
Fahy Edmond 1942 Bway
Fryer J A 2506 E 14th
Gates Stables 2454 Webster
GRAHAM'S MISS RIDING ACADEMY 24th and Telegraph av (See adv under Riding Schools)
Grist Wm H 595 Williams
Halscell E B 419 E 11th
Hermansen Mrs H C 1050 E 12th
Jamison W C 3247 E 14th
Johnstone J T 1700 94th av
Kane Wm 2312 Grove
Likens A B 1231 Center
McAlpine & Carr 323 Clay
McCarley W B 6 8th
McDonald & Flesher 518 Clay
McMullen Alex 2580 Foothill blvd
Medau H O 833 8th av
Murphy Jos 1153 Park av Emeryville
Na Pier C O 337 8th
NINTH STREET STABLE 576-582 9th (See adv)

Phone Oakld 4175
NINTH STREET STABLE
WEST & SAMUEL, Proprs.
First-Class Livery and Boarding.
Horses Rented by Day, Week or Month
576-582 9TH ST., OAKLAND, CAL.

Nor A H 1575 7th
Nor C H 1575 7th
Oakland Livery Co 25th nw cor Bway
Potts W F 2247 Grove
Pumyea & Loose 816 Alice
Remmer V H 371 11th
Schaffer Louis 377 6th
Smith W T 577 7th
Talbot J F 2427 San Pab av
Uzafovage C E 386 11th
Western Stables 1575 7th
Willams A J 584 4th

Loans

(See also Salary Loans and Building and Loan Associations)

Bachrach Simon Coml bldg
BARNES-INGLE CO 408 12th (See side lines)
BURR F D CO (Inc) 4th fl Security Bank Bldg (See bottom lines)
CRAIG & CURRIE CO 6093 Claremont av
DECKER C L CO 404 12th (See to lines)
EQUITABLE BUILDING SYNDICATE (Inc) 4th fl Security Bank bldg (See bottom lines)
Fuller C E 1634 7th
German-American Loan Co 202 Blak blk
Gray S and F R 377 12th
GRIMM L E 1550 Broadway (See to lines)
GUNN REALTY CO 402 12th (See side lines)
HAVENS WICKHAM INCORPORATED Top Floor Oakland Bank of Savings Bldgs (See side lines)
Hall T S (real estate) 212 First Nat Bank bldg
Holcomb Realty Co 473 14th
Independent Loan Co 201 Pantages Theatre bldg

This DIRECTORY is ALWAYS PRINTED by the JOB PRINTING DEPT. OF THE TRIBUNE
Largest and Finest Plant in Oakland
Prices Lowest Work the Finest

oose Leaf Books, Card Indexes
Typewriter Supplies
SMITH BROS.
472-474 Thirteenth St.
Bet. Broadway and Washington Sts

HNSON H M 501 Stocker & Holland bldg
DENIG & KROLL 444 11th
EWIS & MITCHELL INC 1520 Broadway (See side lines)
hmann E H 213 Union Sav Bank bldg
nn E M 510 Union Sav Bank bldg
cNamara Arthur 575 Valle Vista av
ONTGOMERY R J 4003 Telegraph av (See top lines and p 11)
utual Loan Co 5 Macdonough bldg
ACIFIC LAND CO 404 12th (See top lines)
ARISH FRANK A 1511 Broadway (See top lines)
EDMONT HEIGHTS BUILDING Co Top Floor Oakland Bank of Savings Bldg
bswa H J 205 Pantages Theatre bldg
ALINGER'S 1119 Broadway
APSCOTT E N 215-219 First Natl Bank Bldg (See bottom lines)
AYLOR BROS. & CO 206-209 First National Bank Bldg (See bottom lines)
horne E S 470 13th
HELTON ANDREW Hayward av San Leandro (See side lines)

*Loans—Real Estate

ORTER F F 1220 Broadway (See front edge and p 13)
EST WM B 33 Bacon Bldg
ICKHAM HAVENS INCORPORAted Top Floor Oakland Bank of Savings Bldg (See side lines)

Lock and Gunsmiths

llen F E 2012 San Pab av
vans A E 421 11th
abriel Alphonse 471 8th
ones J A 422 10th
ing C M rear 613 10th
repper Phillip 503 17th
arks P J 5034 E 14th
riest Jas 1314 7th
chirrmacher Theo 715 Clay
bert Danl 814A 20th
ing Kee 323 8th
hipple A D 594 14th

Lodging Houses

See Furnished Rooms

*Loose Leaf Ledgers

ARBER EDGAR H CO 1431-35 Broadway (See bottom lines)
ARRUTH & CARRUTH CO 522 15th (See opp p 208)
MITH BROS (Inc) 472-474 13th (See top lines)

Lumber—Wholesale

HOGAN LUMBER CO 1st s e cor Alice
HUNTER LUMBER CO Shattuck av cor Oregon Bkly (See top lines)
PANAMA LUMBER & MILL CO South End Webster St Bridge (Alameda)
SMITH C A LUMBER CO 711 Syndicate Building (See back cover)
SUNSET LUMBER CO 1st cor Oak
WOOD E K LUMBER CO Frederick cor King (See top lines)
ZENITH MILL & LUMBER CO 2059 E 12th

Lumber—Mnfrs and Dealers

Blackman E L Co 4159 E 14th
Boulevard Mill & Lumber Co 3700-3720 Foothill blvd
BLOIS B B 1755 E 12th
Elmhurst Lumber Co 9411 E 14th
Eureka Mill & Lumber Co (Inc) E 14th s e cor 37th av
Hammond Lumber Co ft 7th av
Hidecker Lumber Co 958 60th
Hodge & Collins Lumber Co 1755 E 12th
HOGAN LUMBER CO 1st s e cor Alice
Howard E A & Co 5th cor Cypress
HUNTER LUMBER CO Shattuck av cor Oregon Berkeley (See top lines)
Melrose Lumber & Supply Co 1257 46th av
Pacific Coast Lumber and Mill Co Grove cor 2d
PACIFIC FUEL AND BUILDING Material Co 1427 Broaway (See top lines)
Pacific Lumber Co ft 8th av
PACIFIC MANUFACTURING CO 486 10th (See side lines)
PANAMA LUMBER & MILL CO south end Webster st bridge (Alameda)
PIONEER WRECKING CO 1711 E 14th
Reliance Mill and Lumber Co 2445 E 14th
SMITH C A LUMBER CO 711 Syndicate Bldg (See back cover)
SMITH C A TIMBER CO 711 Syndicate Bldg (See back cover)
SUNSET LUMBER CO 1st cor Oak
Strable Manufacturing Co 1st near Clay
Terminal Lumber Co 4061 San Pab av
WHITTIER-COBURN CO 301 Howard (S F) (See bottom lines and Class Paints)

KODAKS
PRINTING AND DEVELOPING
BOWMAN DRUG CO.
OAKLAND

RICHMOND ANNEX
Telephone Oakland 411
LOTS 5.00 A MONTH AND UP
SEE E. J. HENDERSON
305-311 First National Bank Bldg.
OAKLAND, CAL.

Phone Oakland 5398 | FRANK A. PARISH REAL ESTATE Expert on Land Values EXCHANGE SPECIALIST | 1544 Broadway Oakland

FISK TIRES
FIT ALL RIMS
THE FISK RUBBER COMPANY OF N. Y.
168 12th St. Oakland
Phone Oakland 2753
Van Ness Ave. AT Pine St. and Austin Ave.
San Francisco
Phones Franklin 4325 4326

WOOD E K LUMBER CO Frederick cor King (See top lines)
ZENITH MILL & LUMBER CO 2059 E 12th

***Lumber—Retail**

HOGAN LUMBER CO 1st s e cor Alice
SUNSET LUMBER CO 1st cor Oak
WOOD E K LUMBER CO Frederick cor King (See top lines)

Macaroni Manufacturers

Amerio Bros & Rampone 537 11th
Piedmont & Napolitan Paste Co (Inc) 1065 7th

***Machine Repairs**

CONTINENTAL MACHINE WORKS Inc 223-225 Broadway and 465 3d

Machinists and Machinery
(See also Foundries)

Beal K S 313 Franklin
Beckman J E 3704 San Pab av
Benner Machine Works 501 Oak
Chouvaldjy Nicholas 2306 San Pab av
CONTINENTAL MACHINE WORKS Inc 223-225 Broadway and 465 3d
Crafts H P 208 Washn
EMPIRE FOUNDRY CO 429 3d (See Classified Foundries)
Enterprise Auto Machine Works 134-136 12th
Fogh C P & Sons 1610 Cypress
Gilroy Machine Co ft 9th av
GORHAM ENGINEERING CO Glascock av cor Peterson (See p 10)
Gradenigo O A 1705 7th
Interlocking Stone Co 410 Central Bank bldg
MEAKIN WM 4430 E 14th
Nelsen W F 2719 E 9th
Oakland Machine and Gear Wks Washn n e cor 2d
Parke Machine Works 117 Franklin
Patterson E R 5432 E 14th
PETITHOMME J L 2247 E 14th
PHOENIX IRON WORKS (Inc) 703 2d (See p 724)
Slater C J 2836 San Pab av
Standard Gas Engine Co ft of Dennison nr 23d av station
STRAUB MANUFACTURING CO (Inc) 421 3d (See adv)
Success Machine Shop 3227 Filbert
Union Machine Works 375 3d
UNITED IRON WORKS 2d cor Jefferson
Wise A A 425 4th

***Mailing Lists**

POLK-HUSTED DIRECTORY CO Suite 4 812 Broadway (See adv at lists)

Manicures

Bloedel Miss M A 1429 Bway
WEEKS MRS M P 585 15th (See Classified Scalp and Hair Specialists)

***Mantels—Brick and Tile**

HOWARD CO 1st cor Market (See bottom lines)

Mantels, Grates and Tiles

EMPIRE FOUNDRY CO 429 3d (See Classified Foundries)
FRUITVALE MANTEL CO 3109 E 14th (See adv)

Full Stock of Mantels, Grates and Tiles
All Kinds of Tile and Brick Mantels Built to Order.
FRUITVALE MANTEL CO.
F. W. FISH, Propr.
3109 EAST 14TH ST.
Phone Merritt 1701.

W. B. STRAUB, Pres. and Manager JAS. J. KNIGHT, Superintendent
Straub Manufacturing Co., Inc.
ENGINEERS AND MACHINISTS.
Pulleys, Shafting Hangers, Belting, Etc.
REPAIR WORK A SPECIALTY PHONE OAK. 3040
Mining Machinery Manufacturers, Straub Stamp Mills, Jones Fine Crusher, Concentrator Tables
DEMONSTRATION PLANT THIRD AND FRANKLIN STS.
421-423-425 THIRD STREET.

Charles P. MacLafferty
MILLER & COMPANY
337 Thirteenth Street Oakland
Printing, Engraving
DESIGNING, EMBOSSING
Illuminated Covers Lodge Emblems
COMMERCIAL PRINTING

First National Bank Oakland Get a Safe Deposit Box $4.00 A Year Upwards

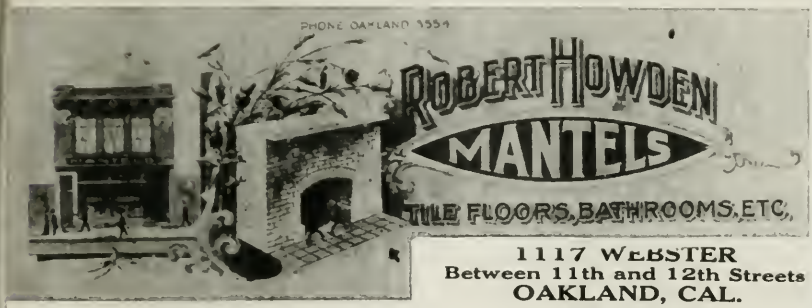

1117 WEBSTER
Between 11th and 12th Streets
OAKLAND, CAL.

Mantels—Cont'd

OWDEN ROBERT 1117 Webster (See adv)
elly J T Co The 747 7th
akland Mantel Co 2148 Tel av
acific Mantel & Tile Co 1729 Tel av

Manufacturers' Agents

arnes P E 134 Moss av
arson F S 533 First Natl Bank bldg
hase D D 6538 Dana
eerl F E 11 Bacon bldg
andram W R 154 Santa Clara av
indley T H 11 Bacon bldg
offlitt J G 161 Santa Clara av
acific Pine Needle Co 3308 Lloyd av
itchey J B 1437 Ardley
TANDARD SPECIALTY CO 310 12th
oddard J H 377 12th
ravers W E 2322 Valdez
adsworth H S 388 61st

*Manufacturing Jewelers

AKE GEORGE 1319 Broadway (See side lines)

Marble and Granite Works

mador Marble Co 4419 Pied av
inneen Edw 725 7th
ross W G C 4486 Pied av
unt A T 645 4th
ane J G 4428 Pied av
Iodern Mausoleum Co 211 Bacon bldg
ullen & Maschio 4397 Pied av
akland Marble Works 725 7th
hoda & Co 4435 Pied av
tone A 3115 Gibson av
rsell G S 4387 Pied av

*Marine Engines

NION GAS ENGINE CO 23d av Station

Market Houses

New Free Market 6th sw cor Washn
Oakland Free Market Washn sw cor 5th
Oakland Market 425-429 12th

Massage

Bertlin Gretchen (Swedish) 1450 Bway
Bloedel Miss M A 1429 Bway
Clark Julia C 1426 11th av
Haglunds Swedish Massage Institute 1429 Bway
Freeman E W 211 Coml bldg
Partridge G H 1225 Washn

*Mattings

ANDERSON'S 405 13th (See top lines)
CURTAIN STORE THE 520 13th
JACKSON FURNITURE CO Clay bet 13th and 14th (See bottom lines)
OAKLAND FURNITURE CO 12th n e cor Clay (See center cards)

Mattress Mnfrs and Dealers

California Mattress Co 943 33d
Enterprise Mattress Co 875 31st
Gilbert Leo 412 Water
Graham & Pelton 2529 Bway
JACKSON FURNITURE CO Clay bet 13th and 14th (See bottom lines)
OAKLAND FURNITURE CO 12th n e cor Clay (See center cards)
Star Mattress Co 3109 Adeline
Sundby M A 820 28th
West W H 875 31st

Meats—Wholesale

Alden B W Jr 65th cor Bay
Armour & Co 364 11th
Brockman J H 1418 Bway
Cames F & Co ft 65th Emeryville
Cudahy Packing Co 321 Webster
Grayson-Owen Co 504 Central Bank bldg

LITTLE FARMS AND VILLA SITES
Only 35 Minutes from OAKLAND
For a Home or a Good Investment
EASY TERMS
SUBURBAN FARMS COMPANY
1437 BROADWAY OAKLAND

Torrance, Marshall & Co.
Successors to J. H. Adams & Co
300 SANSOME ST., Cor. California, SAN FRANCISCO.
Government, Municipal, Railroad and Corporation Bonds
Telephone Douglas 2791

If You Want Anything in the Line of ADVERTISING PHONE OAKLAND 3504
United Advertising Co.
C. A. HINES R. L. LEROY
We can handle all your ADVERTISING FOR YOU AT 1715 Telegraph Av

PATENTS
Trade Marks
Copy Rights
Harry C. Schroeder
REGISTERED PATENT ATTORNEY
Suite 416-418 FIRST NATIONAL BANK BUILDING
Tel. Oakland 2751

Meats—Wholesale—Cont'd

Oakland Meat & Packing Co ft 65th
Remmele L C w s Lincoln av 1 s of Perkins
Slater Wm Inc ft 65th Emeryville
Swift & Co 374 11th
Western Meat Co 383 2d

Meat Markets

Algeo G T 3610 Pied av
Anselmi A W 1467 14th
Asher Ralph 1524 Market
Bakar P & Son 715 Franklin
Band August 5695 San Pab av
Barrett Harry 6906 E 14th
Batcabe Bros 1825 San Pab av
Becker Fred 814 Washn
Bellvue Market 2863 Bway
Bills Jacob 1430 23d av
Blumberg Abraham 401 Webster
Blunck Bros 811 E 14th
Bohni Fred 2211 25th av
Bouterious A A 196 7th
Bouterious A G 5924 Canning
Bray P H 2110 23d av
Brothers E F 7227 E 14th
Bucher T J 3209 E 14th
Burgelin L F 1226 Market
Burgelin O D 3536 Grove
Busse Ludwig 3731 Allendale av
California Co-Operative Meat Co 323 12th
Chin Fook & Co 389 9th
Coakley Bros 572 15th
Cohn M S 2226 San Pab av
Cowan P Spears Okld Free Mkt
Cox W J 607 Washn and 527 13th
Cron Wm Jr 454 E 18th
Crosby & Leschisnky 3250 Foothill blvd
Crudup Jas 2565 Frtvl av
De Luca Lazzaro 9410 E 14th
Dewey Market 1124 E 14th
Dettmer R G 2107 Bway
Edge F W 9219 E 14th
Ernst P O 872 45th
Finkeldey H & Son 544 22d
Fischer Ludwig 5935 Grove
Fraga & Fitton 1601 E 14th
Franki Geo 333 12th
Fratus Jos B & Co 6316 San Pab av
Fresno Market 2786 Grove
Gaul O J 1303 12th
Geary Bros 6201 College av
Gee Sang & Co 413-417 9th
Getz & Puryear 40 New Free Mkt
Gianotti August 3515 Frtvl av
Golden Gate Meat Co 5801 San Pab av
Grudup James 2565 Frtvl av
Hanford A J 1527 34th
Harris H L 3802 Foothill blvd
Hawkinson H B 3820 Tel av
Hendrickson Mrs J G 739 Park av E Okld
Holliday C H 932 7th
Holzmann Philip 1907 San Pab av
Janssen G A 4719 E 14th
Johnson Oscar 3832 Hopkins
Kaphan Geo 2559 Grove
Kaphan Irving Okld Free Mkt
Kleiner Rudolph 3759 San Pab av
Knight Bros 8501 E 14th
Kohler Bros 2412 Tel av
Kuhnle Fred 3819 Grove
Lapp & Aldinger 5121 E 14th
Lavigne Bros 2709 San Pab av
Lem Kau Henry 2030 Myrtle
Levy Lezare 1328 Frtvl av
Lewis F S 817 Washn
Lewis J G 5664 College av
Lewis W G 3907 Tel av
Loher G T 1613 San Pab av
Long C E 1743 7th
Lucchetti W L 5245 Miles av
Lund W J 4042 Pied av
Lundberg M L 6425 Shattuck av
McKeegan J J 4121 Pied av
McMenomy John H 5914 San Pab a
Machek Jos 3527 Peralta
Machek Wm 1405 34th
Mack F F 5539 Grove
Mangels H C 1211 E 12th
Martin Harry 3339 Tel av
Miller Chas 619 E 12th
Miller G E 130 E 14th
Milnthorp S C 739 Market
Mohr Henry 962 24th
Mon San Yuen Co 509 Webster
Narberes Edw 2303 San Pab av
Neuebaumer O E 1235 13th av
Newman Korn & Co 523 Clay
Nielsen Chris Jr 4108 E 14th
Nielsen Jas 3517 Frtvl av
North Fruitvale Market 3515 Frtvl a
O'Connell & McDonald 1523 San Pa av
Ormerod R M 2955 San Pab av
Paganetti Bros 400 45th
Peixoto & Lewis 1806 San Pab av an 1580 7th
Phillips & Leisz 303 12th
Piperis S Co 1660 7th
Popney & Popney 3980 Pied av
Pringle Bros 1497 7th
Puetz W J 256 Walsworth av
Reif David 4149 Bway
Robinson C H 1355 23d av
Robinson & Nelson 1234 23d av
Rodrigues & Fontes 5701 Claremor av
Roonan & Burt 4800 Tel av
Rothamel G A 1977 Tel av
Rump John 1815 13th av
Runckel W D 5723 San Pab av
Sandor Geo 3303 Laurel av
Sauer Fred 6906 E 14th
Schmidt C E 429 12th
Schmitz Mrs J 1758 7th
Schneider F W 96th av sw cor E 14th
Schulze Fred Jr 1203 Center
Seip Chas 3513 E 14th
Shestek Peter 1671 8th
Simpson T J 3715 E 14th

The Multigraphed Letter Company
Work Called For and Delivered
GLADYS H. LENT, PUBLIC STENOGRAPHER
609 Realty Syndicate Bldg.
Phone OAKLAND 3718

TRUMAN UNDERTAKING CO.
2935 TELEGRAPH AVENUE
S W COR 30TH ST.
PHONE OAKLAND 5085
OAKLAND, CAL.
1919 MISSION STREET
BET 15TH AND 16TH
PHONE MARKET 109
SAN FRANCISCO, CAL.

.er W M 3332 Tel av
ighter H J 3139 West
xw L W 1411 23d av
ntag Henry 2801 38th av
rks & Clark 6405 Tel av
nbeck's Market 1625 Bway and
530 Tel av
m Fredk 2700 San Pab av
m W J San Pab nw cor Stanford
v
m & West 1487 8th
eme J H 2528 Linden
ry Harry 2365 San Pab av
apach F C 1708 7th
g Sang & Co 369 9th
kelson N J 557 7th
cano P N 1048 7th
mell Louis 1101 Wood
preda Bros 4529 Grove
adergrift Lyle 4315 E 14th
icent Robt 707 Washn
shington Market Washn cor 9th
tkins & Kirch 3421 San Pab av
oer Andr & Sons 755 7th
oer M F 2307 Railroad av
itehouse J F 5603 College av
llund C H 5518 Tel av
lliams G W 955 55th
l Theo 1607 Peralta
k Lung & Co 393 9th
ang Bros 1209 7th
imerman Edwin 2025 San Pab av

***Mechanical Engineers**

ANKLIN ENGINEERING Co 644 5th (See Classified Electricians)
nustrial Engineering Co 221 Washn

Medical Associations

meda County Medical Assn 577 hayer bldg
meda County Society for the Study nd Prevention of Tuberculosis 2909 way

dicine Manufacturers and Dealers

ls Remedy Co 1721 Tel av
ghtsbane Mnfg Co 420 17th
alton Mrs Tyler 560 18th
canthin Co 1325 Washn
cd Co of America 759 E 12th
ri Co 1418 Bway

Men's Furnishing
(See also Clothing)

nstein E M 484 10th
ISLEY GEORGE D 5826-5832-336 (See Classified Dry Goods)
aroll Paul T Inc 1124 Washn
ttis F C 1818 San Pab av
is Bros & Weissman 911 Bway
efinkle H A 1902 San Pab av
ferman T H 1421 23d av
an E C 1798 7th
an J D 1425 Bway and 1424 San ab av
HEESEMAN C J Inc Washington sw cor 13th
Jones H W 1730 7th
Keller Jas 1001 Bway
KELLER M J CO 1311-1317 Washington
Krieg & Halton E 14th sw cor Frtvl av
Lincoln Julius 604 Washn
McNutt & Swift 447 14th
Moran J T 1029 Bway
Moreira Manuel 1510 7th
Quinn Frank 1456 7th
Rampone Louis 4707 Tel av
Ronald T D 1458 Davis
Stanley L B 1224 Bway and 412 12th
Smith C H 1329 Bway
Steinberg David 802 Bway
TAFT & PENNOYER COMPANY ws Clay bet 14th and 15th (See bottom lines)
Waas A H 1028 Bway
Wardrobe The 1112 Washn
Wood S N & Co Washn n w cor 11th

***Men's Suits**

CHERRY'S 515 and 528 13th (See back cover)

Mercantile Agencies

Brennan M J 909 Bway
California Material Dlrs Assn 99 Bacon bldg
Credit Bureau of Ala Co 46 Bacon bldg
Creditors Mercantile Agency 44 Bacon bldg
David Hiram 2141 San Pab av
Retailers' Credit Assn 1512 Bway
Wellman-Robbins Mercantile Agency 231 Bacon bldg

***Mercantile Collections and Adjustments**

CURTIN D A 601 Monadnock Bldg (San Francisco Cal)

Merchant Tailors
(See also Tailors)

BOCK MATTHIAS 465 11th (See front cover)
EASTERN TAILORING CO 1711 Telegraph av (See bottom lines)
Fritsch Emil 209 Union Sav Bank bldg
HEINTZ G W 1217 Broadway (See bottom lines)
Holtkamp Wm 1330 Washn
Newell H H 1803 Tel av
Ovlen B Axel 1225 Bway
RANCHE Albany Block 1512 Broadway (See p 747)

California OPTICAL CO.
1221 Broadway Oakland
MAKERS OF GOOD GLASSES
181 Post Street San Francisco
California OPTICAL CO.

lomes Built on Easy Payments
Equitable Building Syndicate
Fourth Floor Security Bank Building
Phone Oakland 1910 OAKLAND, CAL.
City and Country Real Estate

GRANT D. MILLER 2363-2372 East Fourteenth St OAKLAND, CAL.
Automobile Service Lady Attendant Funeral Director Phone: MERRITT 51 Res. Phone Merritt 51

LEWIS & MITCHELL, INC.
REAL ESTATE AND INSURANCE
1520 BROADWAY
PHONE OAKLAND 6622

Merchant Tailors—Cont'd

WARFEL JOHN W 100-112 Delger Bldg 473 14th (See back cover)

J. W. WARFEL
Tailor and Importer
Delger Building
Phone Oakland 3558 473 14th

WEISS & CO 478 13th (See inside front cover)

Messenger Companies

American District Telegraph Co The 1120 Broadway
Hasty Messenger Co 906 Bway
Independent Messenger Co 425 6th
Red Line Co The 1209 Jefferson

***Metal Roofing**

YAGER SHEET METAL CO 3501 Chestnut (See side lines)

***Metal Signs**

CHICAGO RUBBER STAMP CO 906 Broadway (See opp Rubber Stamps)

***Metal Tile Roofing**

YAGER SHEET METAL CO 3501 Chestnut (See side lines)

Midwives

Erickson Mrs Anna 909 34th av
Guaragna Rosa 937 7th
Peterson Mrs Servin 119 Hillside av
Ruggiero Mrs Lena 315 Brush
Simon Emilinene 3244 E 12th

***Mill Feed**

PHOENIX MILLING CO 3d and Grove (See top lines)

***Mill Work**

BACON A W & SON 7112 E 14th (See side lines)
BLOIS B B 1755 E 12th
CONTRACTORS AND BUILDERS Supply Co 5th and Cypress
PACIFIC MANUFACTURING CO 486 10th (See side lines)
PANAMA LUMBER & MILL CO s end Webster Street Bridge Alameda
PIONEER WRECKING CO 1711 E 14th (See Wrecking Co's)
SCHNEBLY HOSTRAWSER & PEDgrift 1935-1943 Broadway
WOOD E K LUMBER CO Frederick cor King (See top lines)
ZENITH MILL & LUMBER CO 2059 E 12th

Millinery—Wholesale

Muller & Raas 1810 San Pab av

Millinery—Retail

Andersen Mrs Mary 1241 23d av
Baldwin & Hallahan 1517 San Pab
Ballard Adela J 1519 12th av
Berg Ellen A 1430 San Pab av
BRISLEY GEORGE D 5826-58 5836 San Pablo av (See Classif Dry Goods)
Brome F W 1941 San Pab av
Caldwell & Palmer 614 14th
Coakley Ella P 1323 Washn
Conroy & Buzzalino 648 14th
Craib Mrs Elizabeth 466 11th
Drost Winifred 605 14th
Ernest Mrs M F 541 25th
Friend A E 576 14th
Gallagher Rose A 565 14th
Garrett & Allen 561 14th
Gerwin's Millinery Departm Store 523 14th
Havens Mrs Clara 1131 Clay
Holm Millinery Co 201 Blake bld
Horta Mrs A J 1718 San Pab av
Jacob D C 527 12th
Johnston Iska M 3977 Pied av
KAHN BROS Washington ne cor 1
Kelly Alicia 505 14th
Le Chapeau Millinery 472 13th
Lentz Mrs Marvin 3292 E 14th
McCue Mrs Stella 3448 E 14th
McFarland Mrs E G 3250 E 14th
Marymont's Millinery 511 13th
Merriam Mrs Emma 508 13th
Meyer C & E 4493 E 14th
Mott Mrs R 484 13th
Munn Cecile P 597 15th
Murphy McDowell 615 13th
Parker Mrs M J 3359 E 14th
Richards Matilda 225 First Natl B bldg
Ronanye Sisters 1604 San Pab av
Rose Millinery 1436 San Pab av
Silberberg L S 1115 Bway
Sportelli Mrs Gamma 5695 Vicent
Stein Mrs May 2108 Hopkins
TAFT & PENNOYER COMPANY Clay bet 14th and 15th (See bot lines)
Thompson Mrs C L 9507 E 14th
Tibbetts Mrs Harriett 1551 23d a
Vogue Millinery The 1219 1st av
Williams Lem 519 13th
Wills Emma 468 11th
Wright Mrs Jennie 625 14th
Wright Mrs R J 359 12th
Wurch Mrs Leah 2607 San Pab

***Mineral Waters**
(See also Water Dealers)

Alhambra Natural Mineral Wate 4th and Fallon

HOWARD COMPANY FLOUR GRAI CEREALS
FIRST AND MARKET STREETS
PHONES OAKLAND 7736 HOME A 4565

. H. CLAY & CO. INSURANCE 1542 Broadway
hone Oakland 2900

AY VIEW WATER COMPANY 3327-3335 Royal (See p 16 and adv)

AY VIEW WATER CO.
3327-3335 ROYAL ST.
PHONE ELMHURST 878
PURE, NATURAL, LIVE WATER
Not Distilled or Treated in Any Manner.
E PAGE 16 FOR FURTHER INFORMATION.

California Mineral Wonder Co 544 7th
Curtney Napa Water and Red Top Syphon Wks 1227 Filbert
Sasta Water Co 1422 Bway
SBTERRANEAN PURE WATER CO 2041 Mitchell (See inside back cover)
White Diamond Water Co 5736 Tel av

Mines and Mining Companies

Alen Co The 1007 Bway
Ady Fitz Mining & Milling Co 1353 Crtvl av
Bk E F 532 First Natl Bank bldg
Bradway Oil Co 1206 Bway
Camont Copper Co 1010 Bway
Cifornia Extraction Co Adams wharf
Crk C C 1007 Bway
Co-Keys Gold Mining Co 530 First Natl Bank bldg
Ctz Consolidated Mines Co 233 Bacon bldg
Dores Mining & Development Co 128 Bway
E Camino Oil & Development Co 228 First Natl Bank bldg
Eden Leaf Mining Co 909 Bway
L. Blanc Oil Co 401 Security Bank bldg
Emance Mining & Development Co 432 Bway
Lcoln Consolidated Mines Co 1418 Bway
Lda Vista Oil Co 1206 Bway
Lg C S 715 Bway
Myne Mining Co 252 Bacon bldg
Riginal Amador Mines Co 1225 Bway
Rlmont Oil Co 1206 Bway
Rhards G C 56 Bacon bldg
Rcpham J R 109 Bacon bldg
Rtwart E J 89 Bacon bldg
Rtwell H C 1764 Bway
Rnity River Mining Co 809 Bway

Mining Engineers

Ktson A K 1418 Bway
Akhart F R 1512 Bway
Pder Naillen's School of Engineering 5175 Tel av

*Mining Machinery

LAUB MANUFACTURING CO (Inc) 421 3d (See Classified Machinists)

Uintah Development Co 1225 Bway
UNION GAS ENGINE CO 23d av station
UNITED IRON WORKS 2d cor Jefferson

Mirror Mnfrs and Dealers

COBBLEDICK L N GLASS CO 301-305 Washn
JACKSON FURNITURE CO Clay bet 13th and 14th (See bottom lines)
OAKLAND FURNITURE CO 12th n e cor Clay (See center cards)
PACIFIC MANUFACTURING CO 486 10th (See side lines)
WHITTIER-COBURN CO 301 Howard (S F) (See bottom lines and Classified Paints)

*Mission Furniture

JACKSON FURNITURE CO Clay bet 13th and 14th (See bottom lines)
OAKLAND FURNITURE CO 12th n e cor Clay (See center cards)

Mixers—Concrete

Olney A S 212 Washn

*Model Makers

(See also Pattern and Model Makers)
HUNTER ROBT G 461 3d

*Monuments and Tombstones

See Marble and Granite Works

*Mortgage Loans

(See also Loans)
BARNES-INGLE CO 408 12th (See side lines
HOME INVESTMENT CO 1946 Fruitvale av (See top lines and Classified Real Estate)
MUTUAL REALTY CO 475 11th (See bottom lines
STRONG & BROCKHAGEN 1437 Broadway (See side lines and Classified Farm Lands)
SUBURBAN FARMS CO 1437 Broadway (See side lines and Classified Farm Lands)
TAYLOR BROS & CO 206-209 First Natl Bank bldg (See bottom lines)

Motorcycle Mnfrs and Dealers

California Motor Car Co 900 43d av
EXCELSIOR MOTOR CYCLE CO 240 12th
FAULKNER GEO A 246 12th
HENDERSON 4 CYLINDER MOTOR Cycle 1916 San Pablo av
MacMullan Donald 96 E 12th
SIMMONS CLYDE C 1924 San Pablo av
WILLIAMS W P CYCLE CO 240 12th

Office 243 CENTER STREET Phone Berkeley 1404 BUILDERS' EXCHANGE, 1011 Franklin St. Phon Oakland 790 Residence Phone Berk. 5616
NO JOB TOO SMALL
F. E. NELSON GENERAL CONTRACTOR
CONCRETE WORK OF EVERY DESCRIPTION
NO CONTRACT TOO LARGE

White-Wallace Co., Inc. 1458 WEBSTER STREET, OAKLAND Phone Oakland 194
Oakland Tent, Awning & Canvas Co.

Anderson's EXCLUSIVE CARPET HOUSE CARPETS, LINOLEUMS, RUGS
405 THIRTEENTH STREET
OAKLAND, CAL.

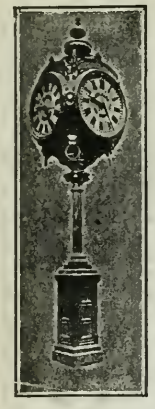

GEORGE
FAKE
Watch Inspector Santa Fe Railroad
Oakland Traction and Key Route Companies

Jeweler
Silverware
Diamonds
Cut Glass

1319
BROADWAY
BETWEEN
13th & 14th Sts.

PHONES
Oakland 3739
A3739

*Motorcycle Repairing
WILLIAMS W P CYCLE CO 240 12th

*Motorcycle Sundries
WILLIAMS W P CYCLE CO 240 12th

Motors
Hydrostatic Motor Co 52 Bacon bldg

*Mouldings
BARLOW & CO (Inc) 345 13th
CALIFORNIA DOOR CO 16th and Wood (See p 8)
KUSS P N CO 620 14th (See side lines)
PACIFIC MANUFACTURING CO 486 10th (See side lines)
SAAKE 467 14th (See p 788)

*Moving
BEKINS VAN & STORAGE CO 1130 Broadway (See front cover)

If You Must Move, See That You Move Right
1130 BROADWAY

PORTER F F 1220 Broadway (See front edge and p 13)

Moving Picture Theatres
See Theatres

Multigraphing
LENT GLADYS H 609 Syndicate Bldg (See left bottom lines)
MULTIGRAPHED LETTER COMpany The 609 Syndicate Bldg (See bottom lines)
Oakland Copying Exchange 37 Bacon Bldg

Museums
Oakland Public Museum e s Oak nr 14th

Music Teachers
Atkins Marian 705 Kingston av
Altman Carolyn G 2121 21st av
Alverson Margaret B 1429 2d av
Andrews Alice J 458 65th
Bandellini Mrs May 457 26th
Beatty Bessie H 782 20th
Bennett Mrs Florence 2727 Garden
Bergquist Lillian C 1012 Adeline
Billis Lottie A 1024 45th
Blowski Camille E 1420 Magnolia
Bradley Margaret 1731 11th av
Brydges Ada C 2225 13th av
Burgermeister Mrs Camilla 2620 Hopkins
Butler Mrs W W 470 24th
Cappelli A L 1184 8th
Cardwell C H 889 38th
Carn Teresa 5920 Dover
Carpenter Miss N H 4324 Montgomer
Carpenter R J 772 14th
Carver Mrs R C 6015 Harwood av
Catching Mrs M Jackson 1322 Bway
Catlett Mrs M E 829 Mead av
Clark Clara 470 63d
Cook Etta J 3921 Foothill blvd
Cook Zeala L 828 12th
Cox Eva 2414 E 22d
Crandall E D 1322 Bway
Crepaux Louis 332 14th
Cushing Lillian 1925 9th av
Deming Miss I F 6 Hardwick av
Desmond H F 6391 Hillegass
Deusbury H S 2311 E 21st
Devendorf Miss L F 2003 Okld av
Diserens Ida B 2631 Laurel pl
Dohrmann J H 765 8th
Dow P A R 3222 Grove
Drussel Eleanor 4106 Terrace
Duncan Mrs A De P 1978 Franklin
Field Anna M 1730 11th av
Ford Miss E C 1051 Walker av
Fording Ida M 3233 E 12th
Furth Anna 336 Perry
Gardner Joseph R 1050 54th
Geekie E R 968 43d
Getchell Leslie 1431 West
Graham Adele A 1830 Castro
Graham Bertha 628 28th
Graham Miss E B 6417 Hillegass
Harvey Flora M 2102 10th av
Haight Fred A 2030 Rosedale av
Hallock Mrs E A 839 36th
Hamlin C F 2302 19th av
Hamm Miss B J 6433 Regent
Hannibal Lucy D 3742 Bruce
Harrington Mary 2941 Myrtle
Hartstone Mrs J A 507 Walsworth
Hatch Miss M L 258 Ridgeway av
Hayn Richard 674 44th
HERBST MRS GRACE A 822 E 16
Herring Mrs Anna 760 Lydia
Hewitt Libbie B 776 58th
Hildesley C P 1512 Bway
Hirschfeld Frank 1030 52d av
Holbrook Emma M 689 16th
Hoover Mrs Fred 1464 Harrison
Hospitalier Harry 897 38th
Hudspeth Mrs Cora 3550 Maple av
Hughes D P 1102 Myrtle
Hyatt Lillian M 820 12th
Jenkins Cora W 46 Randwick av
Jenkins P E 686 33d
Johnson Myrtle V 2945 West
Jones Eva 1929 Linden
Kiefer Mary E 3821 Nevil
Koster Henrietta W 1069 55th

Eastern Tailoring Co. High-Grade Merchant Tailors
GEO. K. SUZUKI
Phone Oakland 5258 1711 Telegraph Avenue, Oakland, Cal.

Picture Framing
Artists' and Architects' Supplies

Smith Bros.
472-474 13th St.
Bet. Broadway & Washington

ark Hazel B 828 Isabella
awrence D M 4311 Gilbert
ie Miss I A 436 North
ong Ethel 532 24th
ucy R W 6128 Hillegass
ynch Bessie 461 Moss av
yon Miss A L 3580 Frtvl av
IcCann Margaret A 437 37th
IcCargar Ruth 3714 Leighton
IcCoy W J 1512 Bway
IcKenzie Hazel S 553 27th
IcKenzie J W 553 27th
IcMath Miss E A 1031 Walker av
IacDonald Mrs Clara M 932 22d
Iacdougall Jean 1142 E 14th
Iagnus Florence 3241 Prentiss
Iaier Max 904 E 11th
Ieads Marion J 3824 Pied av
Ietcalf J W 1322 Bway
Ieyer Fred 714 37th
Ionck Mrs Euphemia 541 22d
Iullane Alice 6127 Hillegass
Iullins Sarah A 1219 Poplar
IYERS BELLE 1028 Washington
ash Lena H 2361 E 21st
ational Conservatory of Music 1512 Bway
ott Mary A 4018 Elston av
AKLAND CONSERVATORY OF Music Madison n w cor 13th (See top lines and adv)
Oberheide Rieka 1436 2d av
Pacheco A D Victor West se cor 17th
Paine Florence 551 63d
Palmer J F 1512 Bway
Palmer Mrs E G 3426 Wilson av
Pechner J T 735 Market
Peek Hazel E 1225 Bway
Pepper Clara M 4354 Clarke av
Pollitt Jas 1403 11th av
Foulter Mrs Charles (vocal) 2363 Bway
Pratt H E 330 22d
Praun Olga M 3200 Ettie
Prentiss M Laura 1322 Bway
Prentiss Mrs E W 1322 Bway
Rode Clara 2943 Nicol av
Rollins Mrs Kate rear 3526 Dimond av
Rowlands C P 1322 Bway
Russell Mrs C M 3426 Wilson av
Russell Eleanor 4106 Terrace
Ryan Josephine 567 33d
Schutz Pauline 3506 Emerson
Scoville Mrs Henrietta 5246 Claremont av
Seabold Mrs Emma 3325 E 17th
Sherwood Lily 917 Adeline
Sherwood Theresa 917 Adeline
Shireff Annie 1482 Alice
Smith C D 1624 Market
Smith Isabella N 2609 13th av
Smith's Academy of Music 1624 Market

3TH ST., NW. COR. MADISON OAKLAND, CAL.

Oakland Conservatory of Music

The largest and most thoroughly equipped School of Genuine Iusical Instruction on the Pacific Coast. All Advantages of best astern and European schools. .$4000 annual free scholarships, iplomas, teachers' certificates.. Faculty of twenty-five distinuished teachers. Over 400 pupils registered this year.

Director, ADOLF GREGORY

hone Oakland 4922

WAGON AND CARRIAGE MAKERS
A. W. BACON & SON MFG. CO.
GENERAL BLACKSMITHS AND EXPERT TOOL MAKERS
B. & S. ORCHARD LADDERS A SPECIALTY
7112 E. Fourteenth St. Fitchburg, Oakland, Cal.

OAKLAND TRIBUNE
EVERY EVENING SUNDAY MORNING
BOTH PHONES
Reaches 50,000 Homes Every Day
8th & Franklin St.

Oakland Conservatory of Music
Adolf Gregory, Director
Thirteenth St., N. W. Cor. Madison
THE LARGEST AND MOST THOROUGHLY EQUIPPED SCHOOL OF GENUINE MUSICAL INSTRUCTION ON THE PACIFIC COAST. PHONE OAKLAND 4922

Hours Arranged by Appointment
2222 CHAPEL ST.
BERKELEY, CALIFORNIA
TELEPHONE BERKELEY 4371
EL REPOSO SANITARIUM
TREATMENT DEPARTMENT
Most Modern Equipment Recently Installed—Provides the Best in Massage, Electric Light and All Forms of Baths
Invigorating in Health
Restorative in Fatigue
Curative in Disease

Music Teachers—Cont'd

Stenson Mrs Agnes 1055 48th
Stewart Alex 1414 Webster
Stut Bertha 735 Adeline
Such Hazel C 5349 Miles av
Sweet Mrs Idele 1315 Castro
Thompson Aurora 546 25th
Thomson W E 3211 School
Tolmie Robt 6409 Regent
Treuholtz Nettie R 2923 West
Tuttle B F 545 32d
Tuttle J B 545 32d
Valerga Ida 638 38th
Van De Mark Lucy M 1433 Poplar
Vlautin Lillian 840 Adeline
Walker Miss C P 3807 Rhoda av
Walleser Mrs Lucie 3147 Tel av
Wansner F E 1025 18th
Warner Miss W W 187 Santa Rosa av
Whipple Lina C 23 Napier av
Wilcox Elizabeth C 1043 E 18th
Wilson Mrs Hattie 2644 Wakefield av
Winchester Mrs A B 1322 Bway
Worden Gladys M 1512 Bway
Zizler Jos 1714 73d av

*Music—Vocal Study

OAKLAND CONSERVATORY OF Music Madison nw cor 13th (See top lines and Classified Music Teachers)

Music and Musical Instruments and Merchandise

ALLEN WILEY B CO 1209 Washington and 510 12th
ASCHOW J N 2311 Grove (See Violin Makers)
SHERMAN CLAY & CO Clay sw cor 14th

*Musical Instruments Repaired

ASCHOW J N 2311 Grove (See Violin Makers)

Muslin Wear

KAHN BROS Washington n e cor 12th

News Dealers

Anderson O W 705 Webster
Brown News Co The Oakland Pier
Feistcorn Laura M 435 12th
Freitas J B 1105 Park av
Johnston W H 14th nr Franklin
Mervy L A 1st and Bway
Smith G P 5911 E 14th
Wagner A J 22d nr Grove

Newspaper Agencies

Bulletin The (S F) 1437 Bway
Daily News (S F) 490 10th
Examiner The (S F) 1130 Bway
San Francisco Call 1540 Bway
S F Evening Post 1520 Bway
OAKLAND TRIBUNE 1220 Broadway

Newspapers and Publications

A Uniao Portugesa 523 Adeline
British Californian 396 10th
Bulletin S P R S S J 972 7th
Christian Yoga (Monthly) 576 24th
Daily New World (Japanese) 333 7th
DAILY PACIFIC BUILDER 560 Mis-sion st (S F)
East Oakland Gazette 1439 10th av
Elmhurst Review (weekly) 9605 E 14th
Institute Journal (monthly) 263 12th
INTER CITY EXPRESS THE 500 Broadway
Japanese American (Daily) 335 7th
Japanese Daily News 706 Harrison
Last Days The 1712 E 20th
Living Way The 644 Merrimac
Maple Leaf The 263 12th
Messiah's Advocate (weekly) 716 7th
Neighbor The (weekly) 2873 28th av
Oakland Enquirer 424 10th
Oakland Journal 1425 Alice
OAKLAND TRIBUNE 412 8th (See bottom lines)
Observer The 470 13th
Royal Arch Journal 263 12th
Saturday Press 916 Clay
Scripture Union of Japan 315 7th
Weekly News 1522 23d av
Western Outlook 1193 7th
World The (Socialist weekly) 581 13th

Noodle Mnfrs

Shinano Co The 525 7th

Notaries Public
(Inserted only by Request)

Allen R A 1353 Frtvl av
ANDERSON F W 209-10 Commercia bldg
Auseon John 1407 59th av
Brooks F W S 2203 Hopkins
Brown L A 540 8th
Cameron H M 1458 Bway
Cannon Anna A 1007 Bway
Currie J M 6093 Claremont av
Dearing M E 1568 7th
Dumontier J L 954 Frtvl av
Ernst C J 2200 Hopkins
Holcomb Harry L 473 14th
JOHN J B 26-27 Macdonough Bld
Knapp R A 1418 23d av
KOENIG & KROLL 444 11th
Kroeckel Henry 215 Coml bldg
LAYMANCE REAL ESTATE CO 143 1434 Broadway (See front cove corner cards and p 12)
Lloyd C E 470 9th
McElroy J J 960 7th
Masterson Beulah 3218 E 14th
Matthews F J 1916 E 14th
MELLISH FAE V 927 Broadway (S Classified Public Stenographers)

The National Detective Service Co.
Transacts a General Detective Business for Corporations, Attorneys and Individuals
Offices in all Principal Cities of the United States and Canada
94 BACON BLOCK, OAKLAND, CAL. A. P. ADY, Mgr.
Phones { Day, Oakland 741 / Night, Merritt 1315

E. K. Wood Lumber Co.
Wholesale and Retail
Frederick and King Sts
Phones Merritt 112—Home B 1127
EAST Oakland

ONTGOMERY R J 4003 Telegraph av (See top lines and p 11)
ECKHAM GEORGE W 1520 Broadway
rosser Geo S 2036 23d av
andall C H 3148 Frtvl av
eed F M 435 13th
abin J M 1248 E 12th
ilsburg L L M 926 Bway
ott J C 1007 Bway
killing G W 1512 Bway
mith A A 1128 Bway
mith Du Ray 1027 Bway
brensen N P 3829 Opal
an Every J M 1115 Brush
an Hovenberg A A 3212 E 14th
EST WM B 33 Bacon bldg
EIL & CLOW CO Inc 473 14th
ines C L 511 Wood

*Notary Seals

HICAGO RUBBER STAMP CO 906 Broadway (See opp Rubber Stamps)

Notions—Wholesale

ICHTIG B & SON 580 6th

Notions—Retail

aldwell H T 1388 34th
e Witt Jos 1306 Lincoln av
strada P B 964 7th
ackoury Michael 1620 7th
reenwood Henry 5605 Grove
alpruner Mrs M E 9872 E 14th
ogan Julia 3140 Union
doon G 1784 7th
doon S S Co 1686 7th
ee Ching Co 821 Webster
remm Mrs W 2569 Frtvl av
ansten John 5133 E 14th
sdell Mrs F 279 8th
ynch E M 3321 E 14th
ahar Mrs A I 2148 Hopkins
ckelson Nicholas 4965 E 10th
etersen Nels 8429 E 14th
latt W C 1402 34th
muels Mrs Rosie 2027 San Pab av
ott Gertrude D 5979 Shattuck av
hragge Israel Okld Free Mkt
husman B E 1811 San Pab av
hwartz Adolph 826 Washn
lveira Mrs M C 1342 34th
mith M C 1496 7th
illivan Nora F 2250 San Pab av
AFT & PENNOYER COMPANY w s Clay bet 14th and 15th (See bottom lines)
homsen Soren 3715 E 12th
an-den-Bergh Mrs Zoe 3811 E 14th
atson Mary B 1121 E 14th
eeks Mrs Abelia 5910 College av
einstein J L 8513 E 14th
eldon Mrs S E 6087 Claremont av
ellman & Young 5519 College av
ing Fat Lung & Co 313 8th
Wurch Mrs Leah 2605 San Pab av
Young Edith B 3234 Foothill blvd

Novelties—Mnfrs and Dealers

Satterwhite R T M 1911 San Pab av
Waterman E R 3902 Grove
Weingarten J H 1315 Bway

*Numbering Machines

CHICAGO RUBBER STAMP CO 906 Broadway (See opp Rubber Stamps)

Nurseries
(See also Florists)

Domoto Bros 7921 Krause av
Drapel Henry 837 36th av
Fruitvale Nursery Co 3415 E 14th
Fujii R 2062 80th av
George Bros 76th av nr Weld
Grallert P W A 2338 73d av
Groves F R 5508 E 14th
Hayashi & Co 73d av and Thomas
Hutchings W H 2521 Harrington av
Iwahashi Y 1077 63d
James E & Co 8635 Foothill blvd
Jones Avenue Nursery Co 9824 Walnut
Katoh T 4501 Clement
MELROSE NURSERY 1469 55th av (See adv)

Phone Elmhurst 116
MELROSE NURSERY
T. IOKI
Importers and Growers, Wholesale and Retail.
Fruit and Ornamental Trees, Shrubs of all Kinds, Roses, Palms, Bedding, House Plants and Cut Flowers.
All Orders Promptly Attended.
1469 55TH AVENUE

Nargo Shimoyo 9824 Walnut
Oakland Seed & Plant Co 3615 Grove
Okada M 2277 82d av
Pacific Nursery Willow bet 15th and 16th
SANBORN H M CO 1325 Broadway
Sandkuhle & Carlson 92 41st
Seronello Bros 2350 84th av
Shinoda K 2238 73d av
Simmons G O 73d av nr Weld
SUNSET NURSERY CO 92 41st (See adv)

SUNSET NURSERY CO.
Sandkuhle & Carlson, Proprs.
PROPOGATORS OF RELIABLE NURSERY STOCK
92 FORTY-FIRST ST.
Phone Piedmont 1044.

TANIGUCHI T 952 40th
Toyshigi Ioka 1465 55th av
Yeisley C 2512 Bedford

NORTH GERMAN LLOYD S. S. CO.
Carries Passengers to ALL PARTS OF THE WORLD by its Own Steamers
INDEPENDENT TOURS AROUND THE WORLD
Good for 2 Years—Price $600.00 Up—Firstclass Throughout
250 Powell Street, San Francisco
Near Geary St. and St. Francis Hotel
ROBERT CAPELLE General Pacific Coast Agent

E. N. TAPSCOTT
Successor to HENDERSON and TAPSCOTT
215-216-217-218-219
FIRST NATIONAL BANK BLDG.
REAL ESTATE SUBDIVISIONS

D. B. HUNTER
Pres. and Gen. Mgr.
Main Office and Yard
Shattuck Ave. & Oregon St.
Berkeley, Cal.
Phone Berkeley 5550

HUNTER LUMBER CO.

INCORPORATED NOVEMBER 14, 1902
Private Exchange Connecting Both Yards

VERE W. HUNTER
Secretary
Wharf and Yard
South End of
WEBSTER STREET BRIDGE
Alameda, Calif.

ANDREW WHELTON San Leandro, Cal.
REAL ESTATE
LOANS NEGOTIATED
INSURANCE
Office Phone: San Leandro 33 J
Residence Phone: Farmers 22 F. 14, Hayward

Oculists and Aurists
(See also Physicians)

Brinckerhoff E E 507 First Natl Bank bldg
Brinckerhoff G Erwin rm 1 Delger bldg 14th and Bway
CARD E F 411-414 Central Bank bldg (See p 204)
Friedman W L 1225 Washn
Hall A P 1225 Bway
Kohlmoos H H Delger bldg
Thomas H G 523 First Natl Bank bldg
Thompson J E 607 First Natl Bank bldg
Wilkes Farrington 206 Commercial bldg

*Office Bank and Church Fixtures

JACKSON FURNITURE CO Clay bet 13th and 14th (See bottom lines)
OAKLAND FURNITURE CO 12th ne cor Clay (See center cards)
PACIFIC MANUFACTURING CO 486 10th (See side lines)

Office Furniture

BREUNER JOHN CO 13th and Franklin
JACKSON FURNITURE CO Clay bet 13th and 14th (See bottom lines)
OAKLAND FURNITURE CO 12th ne cor Clay (See center cards)
PACIFIC MANUFACTURING CO 486 10th (See side lines)
Rucker-Fuller Desk Co 1745 Bway

*Office Stationery

BARBER EDGAR H CO 1431-35 Bway (See bottom lines)
HARRINGTON-McINNIS CO 263-265 12th (See side lines)

*Office Supplies

BARBER EDGAR H CO 1431-35 Bway (See bottom lines)
OAKLAND CALIFORNIA TOWEL Co 28th ne cor Filbert (See p 686 and Classified Towel Supplies)
SMITH BROS (Inc) 472-474 13th (See top lines)

Oil Burners

AMERICAN HEAT & POWER CO 7th and Cedar
CALIFORNIA OIL & BURNER CO 926 Broadway
Johnson S T Lowell cor Grace

*Oil Cloths and Carpets

JACKSON FURNITURE CO Clay bet 13th and 14th (See bottom lines
OAKLAND FURNITURE CO 12th n e cor Clay (See center cards)

Oil Companies Refineries and Dealers

Broadway Oil Co 1206 Bway
Capitol Refining Co ft 64th Emeryeryville
Falls J H 694 20th
Franklin Oil Co ft 62d
Hall G D 511 17th
Linda Vista Oil Co 1206 Bway
M J & M M Consolidated 1434 Bway
MONITOR OIL CO Commercial bldg
New York Lubricating Oil Co 289 12th
Owen Oil Co 2501 Bway
Pacific States Refineries Ftrvl av cor Stewart
Penn Oil Delivery 2229 Dennison branch 647 4th
Piedmont Oil Co 1206 Bway
Standard Oil Co 1832 9th
Sunset Smelting & Refining Co 400 Clay
Unitah Development Co 1225 Bway
Union Oil Co of Cal ft Powell
Welcome Oil Co 78 Bacon Bldg
White Star Oil Co ft 62d

*Oil Stoves

JACKSON FURNITURE CO Clay bet 13th and 14th (See bottom lines)
OAKLAND FURNITURE CO 12th ne cor Clay (See center cards)

*Oils

(See also Paints Oils and Glass)

CALIFORNIA OIL & BURNER CO 926 Broadway
FULLER W P & CO 10th s w cor Alice
WHITTIER-COBURN CO 301 Howard (S F) (See bottom lines and Classified Paints)

*Oils—Lubricating

WHITTIER-COBURN CO 301 Howard (S F) (See bottom lines and Classified Paints)

*Opera Glasses

CHINN-BERETTA OPTICAL CO 471 13th

*Optical Goods and Instruments

CALIFORNIA OPTICAL CO 1221 1223 Broadway (See side lines)
CHINN-BERETTA OPTICAL CO 47 13th

Opticians

BEREETA J A 476 13th
CALIFORNIA OPTICAL CO 1221 1223 Broadway (See side lines)
CHINN-BERETTA OPTICAL CO 47 13th
Davis-Elfen Optical Co 1318 Bway
Doig R W 427 First Natl Bank bldg
Dumser John 1421 23d av
Eckhardt E W 9601 E 14th

THE MERCHANT'S COLLECTION AGENCY., Inc.
BAD DEBTS
INSURANCE BUILDING
311 CALIFORNIA ST. SAN FRANCISCO
PHONE KEARNY 4021

OSTEOPATHY

is a Scientific Method of Healing

by skillful manipulation of the human body, based upon a thorough knowledge of anatomy and physiology. It regards the human system as capable of keeping itself in perfect health when properly aided. It recognizes (1) that the source of health is **within** us, not without; (2) that all bodily disorders are the result of mechanical obstruction to the free circulation of the vital fluids and forces of the body; and (3) that a diseased body **needs something done to it, not something put into it. Its keynote is adjustment.**

It is the work of a master mechanic upon the most complicated of machines.

It is the office of the Osteopath not to **supply,** but to **direct the force of natural law;** not to put drugs into the body, but to control the remedial agents which are already within it.

Osteopathy **treats all diseases—acute and chronic.**

Osteopathic cures are permanent becau e they are the result of perfect adjustment, thereby restoring normal nerve force and irculation to all parts of the body.

W. H. Wakefield, M. D., D. O.

Physician and Surgeon.

Room 403 Union Savings Bank Bldg. Phone Oakland 2013.

Residence, 1842 12th Ave. Phone Merritt 1155.

Dr. Irma I. Moon

Osteopathic Physician

Hours, 10 to 12 and 2 to 4.

Telephones: Office, Oak. 1164. Residence, Merritt 3589.

713 Union Savings Bank Bldg., Thirteenth and Broadway, OAKLAND, CAL.

Dr. Hugh M. Fraizer
Dr. Miller Fraizer

Fraizer & Fraizer

Osteopathic Physicians

Union Savings Bank Bldg., Broadway at 13th, Oakland, Cal.

Office Hours by Appointment. Phone Oakland 676.

Residence, Peralta Apts. Res. Phone, Oakland 9155.

DR. C. J. GADDIS

Osteopathic Physician

Rooms 314-15 First National Bank Bldg., Oakland, Cal.

Hours: 9 to 5. Phone Oakland 5768.

Josephine A. Jewett, D. O.

Phones. Office, Berkeley 2519; Res., Berkeley 2441.

Office Hours by appointment.

2428 Bancroft Way, Berkeley. Near Telegraph Ave.

A. C. McDANIEL

Osteopathic Physician

314 Union Savings Bank Building

Oakland, Cal.

Phone Oakland 3396.

TRUMAN UNDERTAKING CO.
2935 TELEGRAPH AVENUE
S W COR 30TH ST
PHONE OAKLAND 5085
OAKLAND, CAL.
1919 MISSION STREET
BET 15TH AND 16TH
PHONE MARKET 109
SAN FRANCISCO, CAL.

:NDRISS R C 536 12th (See bottom lines)
.ITTREDGE-OPTICIANS 503 14th opp new City Hall
anders C K 515 Central Bank bldg
aufer F W 1334 Washn
Iay John 1722 San Pab av
fuller O J 1330 Market
hepard Mary E 1001 Washn
wain L C 41 Echo av
Vood C H 1305 Washn
Vright R J 359 12th

Opticians—Manufacturing

ALIFORNIA OPTICAL CO 1221-1223 Broadway (See side lines)
HINN-BERETTA OPTICAL CO 476 13th

***Optometrists**

ERETTA J A 476 13th
ALIFORNIA OPTICAL CO 1221-1223 Broadway (See side lines)
HINN-BERETTA OPTICAL CO 476 13th
:NDRISS R C 536 12th (See bottom lines)

Organ Builders

ndrews C R 458 65th

***Organs and Pianos**

OHLER & CHASE 473 12th (See Classified Pianos)

***Ornamental Iron Fencing**

TANDARD FENCE CO THE 310 12th

Osteopaths

rthur Mary A 569 Merrimac
very F H 305 Union Sav Bank bldg
uchholz Chas Thayer bldg
UTCHER LELIA B 423 Thayer bldg
essau H F 577 14th
RAIZER & FRAIZER 601 Union Savings Bank bldg (See adv opp)
rederick Flora A 825 Market
ADDIS C J 314 First National Bank Bldg (See adv opp
EWETT JOSEPHINE A 2428 Bancroft way (Bkly) (See adv opp)
acey F A 1206 Bway
INEKER CHARLES W 2123-2127 Telegraph av
McDANIEL ALEX C 314 Union Sav Bank bldg (See adv opp)
OON IRMA I 713 Union Savings Bank bldg (See adv opp)
oble N G 818 First Natl Bank bldg
isson Effie 818 First Natl Bank bldg
isson Ernest 818 First Natl Bank bldg
tuart Mary V 1728 Franklin
on Carlston 2372 Courtland av

WAKEFIELD WM H 403 Union Sav Bank bldg (See adv opp)
Wallace Merle R 1401 1st av
Willcox & Willcox 248 Bacon bldg

Ostrich Feathers

Bentley Ostrich Farm 4330 E 14th
Morley Mrs C A 639 14th
THEREUX PAUL 1225 Broadway . . .

Overall Manufacturers

Sibbett Mnfg Co 1301 7th

Oxygen and Nitrous Oxide

French F W 305 Bay pl

***Oxypathy**

Golden Gate Oxypathor Co 636 12th

***Packers and Shippers**

PORTER F F 1220 Broadway (See front edge and p 13)

Packings—Steam

WESTERN HEAVY HARDWARE & Iron Co 430-436 9th (See p 10)

***Pads—Rubber Stamps**

CHICAGO RUBBER STAMP CO 906 Broadway (See opp Rubber Stamps)

***Paint Brushes**

EMERYVILLE HARDWARE AND Tool Co 40th cor San Pablo av (See top lines and p 18)
FULLER W P & CO 10th sw cor Alice

***Painted Bulletins**

VARNEY THOS H B 534-540 20th

Paints—Mnfrs and Wholesale Dealers

California Paint Co 12th and Pine
CONTRACTORS AND BUILDERS Supply Co 5th and Cypress
FULLER W P & CO 10th sw cor Alice
Howell N F 1723 Bway
Paraffine Paint Co (Inc) ft Powell
Sterling Paint Co 2847 Hannah

Painters—Automobiles

(See also Automobile Painters)
LAKE MERRITT AUTO PAINTING Co 79 12th (See Automobile Painters)

Painters—Carriage and Automobile

BACON A W & SON 7112 E 14th (See side lines)
Barry Bros 592 18th
Beuzlyn L & Son 392 9th
Christy & Boyce Co 916 Harrison
Farhner E W 1018 Franklin

California Corrugated Culvert Co.
AMERICAN INGOT IRON
PIPE
ROOFING AND SIDING
IRRIGATION SUPPLIES
WIRE FENCING
PHONE BERKELEY 5420

Jackson Furniture Co.
THE DIGNIFIED CREDIT STORE
CLAY STREET, Bet. 13th and 14th, OAKLAND, CAL.
Globe Wernicke SECTIONAL BOOK CASES

PACIFIC FUEL & BUILDING MATERIAL CO.
1427 BROADWAY, OAKLAND
AT THE SIGN OF THE BRASS COAL HOD
COAL, WOOD, BUILDING MATERIAL
PRIVATE EXCHANGE, OAKLAND 770 CONNECTING ALL DEPARTMENTS

Peart & Elkington
AUTO SUPPLIES—TIRES—VULCANIZING
"WHEN OUR RETREADS ARE WORN OUT, THEIR COST HAS BEEN FORGOTTEN"
All Makes Of Tires Repaired
1716 Telegraph Ave., 1715 Broadway, OAKLAND
Phone Oakland 597
2133 University Ave., BERKELEY
Phone Berkeley 6974
42 Van Ness Ave., SAN FRANCISCO

Painters—Cont'd

Holumzer Erwin 3125 Chestnut
Kellogg C E 2844 Bway
Melde A A 1723 7th
Michard Henry 2911 Magnolia
Nethercott & Hunt 608 15th
Smith Frank 1930 Bway
Taylor Chris 1601 E 12th

***Painters—Contractors**

KUSS P N & CO 620 14th (See side lines)

Painters—House and Sign
(See also Paperhangers)

Anderson J H 99 Glen av
Augustine Walter 978 7th
Baker W J 891 37th
Baker W T Co 636 13th
Ballard E L 624 62d
Barr Jos 2174 Grove
Barstow Wallace 514 23d
Bell Fred 1708 8th
Berkel Geo 9337 E 14th
Bishop Howard 140 Olive av
Blake F A 3529 Emerson
Blake W H 19 Rio Vista av
Blumert Aug 549 45th
Borland & Lemon 353 12th
Bradley C H 580 40th
Bullock O M Co 1952 Bway
Cahill James & Co 372 12th
Cahill W J 389 11th
Carter J J 3624 Maple av
Chapman Robt 2325 E 16th
Clough F R 918 21st
Coleburn C H 1625 14th
Culbertson J B 1757 7th
Davis Carl 525 17th
Davis J W 838 Cypress
Dearborn & Frear 392 9th
Della Vedowa Pete 1027 Bway
Doggett S J 1323 7th
Fairbanks Milton 609 20th
Griesbaum F J 587 25th
Hallen H C 2015 Market
Hansen C L 235 Greenbank av
Haynes C P 467 58th
Hellier H A 1388 E 27th
Holden Thomas 3016 Bona
Holdsworth J B 4201 E 14th
Inskeep L B 1537 25th av
Jewell F H 575 19th
Johnson Clarence 1322 92d av
Kampling F W 1326 Webster
Kaufman F H 598 19th
Koller H 2117 69th av
KUSS P N CO 620 14th (See side lines)
Laird W B 1516 Clay
Larsen & Hafstad 555 19th
Lawrence O B 3504 Frtvl av
Lee Jas 450 Alcatraz av
Legris Vincent 491 58th
Lentz Bros 2026 Myrtle
Lewis F J 1415 Jefferson
Llewellyn J Co 1635 Bway
Matthews S C 2665 Harold
Matthews S E & Son 484 20th
Meader G W 732 E 17th
Melde A A 1723 7th
Montgomery T H 2556 San Pab av
Moore F R 818 Webster
Moore W C 2143 14th av
Muller Theodore 3028 Brook
NETHERCOTT & HUNT 608-610 15th
Nielson P M 1905 E 17th
O'Connell D J 410 E 19th
Oakes W J 431 15th
Petersen J C 2352 E 21st
Prenveille Co 255 12th
Quam Bros 684 7th
Realy J W 1012 7th
Reeks A E 1625 13th av
Reymann Alois 520 16th
Rice G H 407 10th
Riley D E 1414 34th av
Ring Byron 2858 Tel av
Ryan E S 1468 55th av
Sandford & Sonderleiter 411 11th
Schneider W E 20 Glen av
Scott Reese 2273 E 16th
Sedgebeer C M 1138 23d av
Siedentopf W H 1715 7th
Smith Magnus 3310 Bway
Starkweather R C 3903 West
Sussman Harry 150 41st
Thompson J C 109 41st
Thomson C M 398 Perry
Treacy P W 827 Peralta
Trebilcot G W 920 E 17th
TUCKER W W CO 1330 Webster (See back cover)
Walton Wm 1832 Linden
Webb L C 2531 Hopkins
Weber Jacob 1587 35th av
Welton & Fiege 1106 Franklin
Werner G C 1915 Bway
Wilson Paul 302 Bway
Winter H G 4123 Bway
Wright & Co 2345 E 14th
Younger L E 2006 Bway

***Painters' Supplies**

CAHILL JAMES & CO 372-374 12th
FULLER W P & CO 10th s w cor Alice
WHITTIER-COBURN CO 301 Howard (S F) (See bottom lines and adv)

***Paints—Wholesale**

WHITTIER-COBURN CO 301 Howard S F) (See bottom lines and opp p)

Paints Oils and Glass

Buswell Paint Co 806 Bway
Cobbledick L N Glass Co 301 Washn
Doehring C J 1232 Fruitvale av
Downey-Cavasso Glass & Paint Co 368 12th

For Halftone Engravings and Cuts from Line Drawings
SEE THE
Standard Photo Engraving Co. 263 TWELFTH ST. OAKLAND

PHOENIX FLOUR THE WHITEST THE BEST ASK YOUR GROCER

WHITTIER COBURN COMPANY
Manufacturers and Importers of
PAINTS, OILS, VARNISHES, BRUSHES, ETC.
Compounders of
LUBRICATING OILS AND GREASES.
SAN FRANCISCO LOS ANGELES

Paints—Cont'd

EMERYVILLE HARDWARE AND Tool Co 40th cor San Pab av (See top lines and p 8)
FULLER W P & CO 10th sw cor Alice
Knapp H S 1418 23d av
KUSS P N CO 620 14th (See side lines)
Lee Jas 6399 Tel av
Lees A Tel av sw cor Alcatraz av (imf ref)
Meese Walter 279 12th
Nelson Chris 1238 13th av
Paraffine Paint Co ft Powell
Recht & Co 1723 Tel av
Stewart W R 1804 San Pab av
WHITTIER-COBURN CO 301 Howard (S F) (See bottom lines and adv above)
Wood Al & Bros 922 Bway

Paper Bags and Twine

Brand Chas 640 5th
Gard H H 1117 Franklin
Monahan J T 1424 11th
Oakland Paper Co 1752 Bway
Sunset Paper Co 2113 Bway
Taylor Paper Co 1913 San Pab av
ZELLERBACH PAPER CO 614-618 Franklin (See adv)

Paper Box Mnfrs
See Box Manufacturers

Paper—Building

HOWARD CO 1st cor Market (See bottom lines)
WESTERN BUILDING MATERIAL Co 430 California (S F) (See back cover and Building Material)

Paper Hangers

See also Painters—House and Sign
Koller H 2117 69th av
KUSS P N & CO 620 14th (See side lines)
Purbeck G W 1486 34th
Strubel Lewis 1102 71st av
TUCKER W W CO 1330 Webster (See back cover)

Paper Rulers

HARRINGTON-McINNIS CO 263-265 12th (See side lines)

Parcel Delivery

Hayselden & Farley Co 482 20th
Motor Parcel Delivery 484-490 25th

*Park Settees

HENDERSON MNFG CO 1500 E 12th (See Classified Planing Mills)

Phone Oakland 730
Zellerbach Paper Company
Oakland, San Francisco, Los Angeles.
PAPER, PAPER BAGS, TWINE, ENVELOPES, FOLDING BOXES, STANDARD GOODS AT LOWEST PRICES.
614-620 FRANKLIN STREET OAKLAND, CAL.

USE PEACOCK ROCK SPRINGS COAL
SALT LAKE GAS COKE
FOR GRATE AND RANGE FURNACE

Mutual Realty Co. 475 11TH ST. OAKLAND PHONE OAKLAND 7840
GENERAL REAL ESTATE — SEE US FOR BARGAINS

L. E. GRIMM

REAL ESTATE SALES AND EXCHANGES

Phone Lakeside 263 — 1550 BROADWAY

Yager Sheet Metal Co.

SHEET METAL WORK
COAL FURNACES INSTALLED

3501 Chestnut St.

PHONES Piedmont 670
A 2334

HOT BLAST GAS FURNACE
HEATS 5 ROOMS
1 HOUR FOR 10c

METAL STAMPING AND ORNAMENTS
PATENT CHIMNEYS

Parks

Baseball Park 40th cor San Pab av
Beulah Park Hopkins se cor 14th av
Bushrod Park bet Racine and Shattuck av near 59th
California State League Baseball Park Grove and 58th
Clinton Square E 14th bet 6th and 7th avs
Freeman's Park 60th cor San Pab av
Idora Park 56th and Tel av
Lafayette Square bet 10th and 11th Jefferson and Grove
Lakeside Park Adams Point
Mosswood Park Bway and 34th
Motordrome The 98th av near E st
Pacific Coast League Baseball Park San Pab av cor Park av (Emyvl)
Peralta Park 18th sw cor Wood
Piedmont Park Magnolia av se cor Highland av
San Antonio Park 16th av and E 16th
Shell Mound Park Shell Mound Station Emeryville
Teppers Garden 2030 Hopkins
Willow Park Oak bet 13th and Lake

***Pasenger Elevators**

OTIS ELEVATOR COMPANY 502 17th and Stockton North Point and Beach (S F)

Patent Attorneys

GRIFFIN C P 704 Pacific Bldg (S F) (See adv)
SCHROEDER H C 417 First Natl Bank Bldg (See side lines)
Wiegand G W 1106 Bway

***Patent Chimney Pipe**

YAGER SHEET METAL CO 3501 Chestnut (See side lines)

***Patent Chimneys**

HOWARD CO 1st cor Market (See bottom lines)

Pattern and Model Makers

Anderfuren & Brown 419 3d
HUNTER ROBT G 461 3d

Robt. G. Hunter Pattern Shop

PATTERN AND MODEL MAKING OF ANY KIND

Prompt Service and Good Work.

461 Third St., Near Broadway

Newman John 221 Washn
Papin Marcen 1826 San Pab av
Routson & Melville 827 Franklin

***Patterns—Butterick**

TAFT & PENNOYER COMPANY w s Clay bet 14th and 15th (See bottom lines)

Pawnbrokers

Bernstein & Mersereau 705 Bway
CALIFORNIA LOAN OFFICE 835 Broadway
Jacobs Barney 919 Bway
Lewis F F 627 Bway
Lewis Reuben 806 Washn
Lipka E M 720 Washn
Riskin S E 900 Bway

Peanut Butter

Sizelove Joe & Sons 565 6th

Peanuts

California Peanut Co 630 20th

Pension Attorneys

Cannon Anna A 1007 Bway
Thomas W R 909 Bway

***Periodicals**

BARBER EDGAR H CO 1431-1435 Broadway (See bottom lines)

PATENTS — Phone Kearny 4815

Carlos P. Griffin

ATTORNEY-AT-LAW.

Ex-Examiner United States Patent Office

Patents, Trade Marks and Copyrights

704 PACIFIC BLDG. — SAN FRANCISCO

This DIRECTORY is ALWAYS PRINTED by the JOB PRINTING DEPT. OF THE TRIBUNE

Largest and Finest Plant in Oakland — Prices Lowest Work the Finest

KODAKS Photo Supplies | **DEVELOPING ENLARGING** | **SMITH BROS.** 472-474 Thirteenth St. Bet. Broadway and Washington Sts.

OAKLAND PHONOGRAPH CO.

VICTOR AND EDISON PHONOGRAPHS SOLD ON EASY PAYMENTS. LARGEST STOCK ON THE PACIFIC COAST.

472 ELEVENTH ST., BACON BLDG.

Phone Oakland 5987.

Phonograph Records, Disc and Cylinders

CENTRAL PHONOGRAPH PARlors 388 12th

KOHLER & CHASE 473 12th (See Classified Pianos)

OAKLAND PHONOGRAPH CO 472 11th (See adv)

*Phonograph Supplies

OAKLAND PHONOGRAPH CO 472 11th (See adv)

*Phonographs

ALLEN WILEY B CO 1209 Washn and 510 12th

Central Phonograph Parlors 388 12th

GIRARD COMPANY THE 517-519 14th (See top lines)

OAKLAND PHONOGRAPH CO 472 11th (See adv)

*Photo Engravers
(See also Engravers)

Phoenix Photo Engraving Co 826 Webster

STANDARD PHOTO ENGRAVING CO 263 12th (See bottom lines)

TRIBUNE PUBLISHING CO 412 8th (See bottom lines)

Photographers

ACME ILLUSTRATING & PHOTO CO 226 12th (See adv)

Andrews R H 1512 Bway
Arrowsmith Photo Studio 562 15th
Ayres C W 812 Bway
Belle-Oudry Edw 227 Blake blk
Bullock T F 1621 7th
Bushnell's 408 14th
Cheney Photo Advertising Co 1838 4th av
Dorsaz F H 1512 Bway
Foster Hank 3445 E 14th
Grewell Abbie J 315 Bacon bldg
Hartsook Fred 600 14th
Harvey Grace G Sherman Clay & Co Bldg
Hodson B M 1211 Bway
Hollander Herman 721 Bway
Horwich Bros 458 8th
Horwich Henry 462 8th
Hurley U G 3537 Brookdale av
Jennings F A 717 Washn
Kaufman Albert 2021 San Pab av
Keith Studio 312 Bacon bldg
Komai & Arai 319 6th
Lanza Eugene 4824 Tel av
LONDON M C 226 12th (See adv)
Scharz R E 473 14th
Shaw & Shaw 1225 Bway
Stewart M S 470 13th
Stewart R E 1220 Washn
Stinson Maude Sherman Clay & Co bldg
STONE NELLE W 578 11th
Tesio Angelo 1128 Bway

PHONE OAKLAND 3364 M. C. LONDON, Mgr.

Our Experience of 24 Years Qualifies Us to Do Your Work.

ACME ILLUSTRATING & PHOTO CO.

COMMERCIAL PHOTOGRAPHERS

226 12th ST., OAKLAND

Special Attention to Real Estate Tracts and Catalogue Work.

FLASHLIGHTS, BANQUETS, BUILDINGS, INTERIORS, FURNITURE, MACHINERY

KODAK DEVELOPING, PRINTING, COPYING, LANTERN SLIDES, BROMIDE ENLARGEMENTS

CALIFORNIA VIEWS ON SALE

E. J. HENDERSON

REAL ESTATE RICHMOND PROPERTIES

305-311 First National Bank Bldg.

Telephone Oakland 411 OAKLAND, CAL.

Maxwell The Glidden Tour Winner

The Maxwell Automobile
A. C. HULL, Oakland Distributor
S. E. COR. TWELFTH AND OAK STREETS
PHONE OAKLAND 1333

American Touring Champion

Frankfort General Insurance Co.
LIABILITY—BURGLARY—PERSONAL ACCIDENT
WALTER A. CHOWEN, General Agent
340 Sansome St., San Francisco—Bacon Bldg., Oakland—Atchison Bldg., Berkeley

Ranch Subdivision Farm Lands
City Property and Homes
Renting and Leasing
Insurance Investments and Loans
GUNN REALTY CO.
402 12th St. Oakland, Cal.
Telephone OAKLAND 19

Photographers—Cont'd

Uberto Chas 4152 Tel av
Waters R J & Co (coml) 1211 Bway
Webster F A 1225 Washn
Wood L B 509 16th

Photographers' Supplies

BOWMAN DRUG CO CONSOLIDAted with R A Leet & Co 1301-1305 Broadway (See side lines)
Oakland Camera Exchange 473 14th
Shillcock H J 548 17th
SMITH BROS (Inc) 472-474 13th (See top lines)
Wood C H 1305 Washn

Physicians and Surgeons

Abbott P F 804 Union Sav Bank bldg
Adams J E 911 Union Sav Bank bldg
Adams L P 221 Central Bank bldg
Aikin I R 1225 Washn
Akerly J C S 1307 Bway
Alderson H E 502 Central Bank bldg
Alexander A A 1307 Bway
Anthony M E 1610 8th
Ardenyi Jos 96 Bacon bldg
Arnold C S 1206 Bway
Aylen W R 812 Bway
Baldwin R O 1225 Bway
Ball J D 1418 Bway
Barber Harry 1016 Jackson
Bartlett T P 917 Grove
Beckwith W M 1529 23d av
Beighle Nellie 3239 Tel av
Bell H D 1328 Washn
Bertola Mariana Mills College
Boolsen S L 2284 E 14th
Boone Mrs Reunette E 698 17th
Bowles F H 1206 Bway
Boyes E J 304 Central Bank bldg
Bradley L H 1254 23d av
Brazelton C M H 1965 Tel av
Brown Ella P 420 37th
Browne G C 1822 Frtvl av
Bush Alice 431 Laguna av
Butcher Lelia B 423 Thayer bldg
Buteau S H 1307 Bway
Byron A E 525 13th
Caldwell E J 1206 Bway
Caldwell E K 1353 Frtvl av
Callen J H 1521 Frtvl av
Campbell Frank 6097 Claremont av
CARD E F 411-414 Central Bank bldg (See page 204)
Carter R H 5038 Tel av
Case C L 3423 Webster
Cassel Elizabeth H 2218 Blake
Chamberlain N H 414 Union Sav Bank bldg
Chambers W E 1206 Bway
Channell D B 1028 Washn
Channell W L 1028 Washn
Chapman S E 1430 Fidbert
Clark E M 1206 Bway
Clark J E 2340 Tel av
Clark T J 710 First Natl Bank bldg
Clark W A 1206 Bway
Clarke A F 1206 Bway
Clow G B N 1729 Tel av
Cobb C D 2637 Tel av
Conger C A 2327 Tel av
Cox G H 1149 86th av
Crawford A K 810 Union Savs Bank bldg
Crook A L 6037 Tel av
Crosby Danl 1822 Frtvl av
Crowley D D 1418 Bway
Cunningham A L 408 Union Savs Bank bldg
Curdts C E 1322 Bway
Curtis E D 345 Blake blk
Cutting F R 584 12th
d'Azevedo J L 790 8th
Daggett E H 1631 San Pab av
De Allen Marcus 695 30th
De Faria J B 1304 8th
De La Rue Edwin 1249 E 14th
De Puy C A 504 Union Savs Bank bldg
De Puy E S 3212 E 14th
Derick G H 1225 Washn
Devine C T 908 Union Savs Bank bldg
Dietz H L 1225 Washn
Dodds T G E 21st se cor 24th av
Dodge A H 2350 E 14th
Dodson Coston 529 12th
Downing Mrs Augusta B 2530 Myrtle
Drennan A T 4130 San Pab av
Drennan Pauline 4130 San Pab av
Dukes C A 501 Central Bank bldg
Dunn Robt 1225 Washn
Dunn W L 3026 Grove
Dupuich L R 104 Bacon bldg
Emerson M L 1307 Bway
Enos M M 473 14th
Ewer E N 710 First Natl Bank bldg
Fearn R J 512 First Natl Bank bldg
Fenton Susan J 678 14th
Fine H M 577 14th
Foster Winifred S 678 14th
Fox P P 599 Merrimac
Freeman C H 6091 Claremont av
Fricke Richd 567 11th
Friedman W L 1225 Washn
Galbraith Alex 1418 Bway
Gambotto Carlo 1603 Tel av
Gandara Juan 580 7th
Garmon J O 1441 81st av
Goldson Mrs Melinda 648 E 14th
Green J S 1106 Bway
Gregory A M 1639 47th av
Grissam J D 715 First Natl Bank bldg
Guglieri A A 1091 7th
Hadden David 1206 Bway
Hall Channing 1544 7th
Hall T D 707 Bway
Hamilton Jos 3204 E 14th
Hamlin O D 506 Union Sav Bank bldg
Harris Eva L 430 First Natl Bank bldg

Taft and Pennoyer Company
Oakland's Greatest Department Store Clay, Fourteenth & Fifteenth Sts.
FORTY LARGE DEPARTMENTS Telephone Lakeside 500

THE EMERYVILLE HARDWARE AND TOOL CO.
SARGENTS' ARTISTIC HARDWARE AND MECHANICS' TOOLS
San Pablo Ave. & 40th St. Phone Piedmont 389 Emeryville, Cal.

*Post Cards

B B CALIFORNIA POSTAL CARD Co 4211 Howe (See Classified Souvenirs)

Potteries

alifornia Pottery Co 12th cor Park av

OWARD CO 1st cor Market See bottom lines)

iller Jas 2237 E 12th

Poultry Breeders and Dealers

ndrew David 3353 Arkansas

evedo Julian 22 New Free Mkt

rnett & Carash 25 New Free Mkt

ttoglini Louis 24 New Free Mkt

echelli Orlando 19 New Free Mkt

elech M J 4018 Quigley

ll Jacob 17 New Free Mkt

own C D 2550 San Pab av

uck & Buck e s Lincoln av 2 n of Fisher rd

aremont Poultry Co 6095 Claremont av

ough J P 3826 Peralta av

iscal Theo 3983 Rhodes av

ehl F W 347 11th

raga Antone 20 New Free Mkt

reeman R C e s Lincoln av 1 s of Fremont trail

af J C n s Upland rd 1 w of Lincoln av

agedorn Mrs Bertha 3944 Rhoda av

arbaugh G O 527 13th

errick H J 2501 Wilbur

wong Sing Jan & Co 381 8th

orthrup Henry Lincoln av se cor Perkins

akland Poultry Co Okld Free Mkt

villiard E L 23 New Free Mkt

oss Mark 2155 West

hwarz Stefan 3525 Laguna av

ker F G 7424 Lockwood

o Sang & Co 121 Harrison

right M L 846 35th av

Poultry Supplies

ANHATTAN FOOD CO 2001 E 14th

ANSFIELD JAMES 3301 E 14th

OODS CO THE 3734 E 14th

*Pressed Brick

OWARD CO 1st cor Market (See bottom lines)

Printers—Book and Job

bany Press 99 Bacon bldg

ARBER EDGAR H CO 1431-35 Broadway (See bottom lines)

ennett & Morehouse 359 13th

ettencourt M H 523 Adeline

lanchard A L 927 Webster

ond R L 1643 12th

Borba G S 1230 Frtvl av

Borland-Nilson Press 337 13th

Bridges S A 917 Webster

Broadwater T G 1119 Franklin

CARRUTH & CARRUTH CO 522 15th (See opp p 208)

Chapman E C 1823 Tel av

CHICAGO RUBBER STAMP CO 906 Broadway (See Rubber Stamps)

City Art Printing Co 1519 San Pab av

Commercial Printing Co 469 22d

Cruz H J 1006 7th

Currlin Albert & Son Co 1425 Alice

Dowdle-Bray Printing Co 1119 Franklin

Duplex Printing Co 1522 Bway

Oakland Enquirer Publishing Co 424 10th

Fox Press The 359 13th

Gordon C W 935 Park av E Okld

HARRINGTON-McINNIS CO 263-265 12th (See side lines)

Hawes W G 1522 23d av

Hoag J W 724 34th

Horwinski Co (Inc) 361 13th

International Press The 634 13th

Jacobs Alex 904 Bway

Jordan Printing Co 337 13th

Kelley-Davis Co 1324 Webster

KELLY J R 673 9th

John R. Kelley
JOB PRINTING RUBBER STAMPS
671-673 9th St., Oakland, Cal.
Tel. Oakland 3292

King C S 3778 Penniman av

Kitchner R S 916 Clay

Leidecker Chas 1419 36th av

McCombs J W 613 10th

Mahoney R H W 6427 Shattuck av

Miller J K 396 10th

Miller Press 1512 Bway

MILLER & COMPANY 337 13th (See bottom lines)

Moody Geo 383½ 12th

Moody W B & Son 1331 Jefferson

Newman A A 393 10th

Novelty Printing Co 2106 Tel av

Pacific Manifolding Book Co Stanford av nr Green

Pacific Printing Co 290 8th

Pearsall W M 925 Clay

Rigney W P 231 7th

Ryan P J 670 24th

Get a 1913 Directory at the office 812 Broadway

P. N. Kuss
Wholesaler and Retailer in
Paints
Oils
Glass
Varnishes
Brushes
Dry Colors
Wallpaper
620 14TH ST.
Phone Oakland 4598

WEAR A BENJAMEN G. W. Heintz GOOD CLOTHES WEAR A BENJAMEN
1217-1219 BROADWAY

OTTO BECHTLE Manufacturer of Gas and Electric Fixtures
METAL SPINNING, HAMMERED AND SHEET METAL WORK, ELECTRIC SUPPLIES AND HOUSE WIRING
1828 Lincoln Ave. cor. Schiller St. Alameda, Cal.

Established 1876 Alameda County Abstract Co. Incorporated 1901
John McCarthy Sec'y and Manager
PHONE Oakland 455
SEARCHERS OF RECORDS
Complete Property and Name Indexes of ALAMEDA COUNTY
Office: 426 Thirteenth St., Oakland

Printers—Cont'd

SCHWAB PRINTING CO 1512 Broadway (See adv)

R. H. FREESTON, Prop.
Phone Oakland 865
Schwab Printing Co.
1512 Broadway
Oakland California

Shute C M 1945 12th av
Simas M C 972 7th
Skaggs J H 832 Athens av
SMITH BROS (Inc) 472-474 13th (See top lines)
Sneed & Hassler 1519 San Pab av
TRIBUNE PUBLISHING CO 412 8th (See bottom lines)
Weiss Al 4135 E 14th
West Coast Printing Co 471 4th

***Printers—Commercial**

CARRUTH & CARRUTH CO 522 15th (See opp p 208)
HARRINGTON-McINNIS CO 263-265 12th (See side lines)
TRIBUNE PUBLISHING CO 412 8th (See bottom lines)

***Printers—Job**

CARRUTH & CARRUTH CO 522 15th (See opp p 208)
SMITH BROS (Inc) 472-474 13th (See top lines)
TRIBUNE PUBLISHING CO 412 8th (See bottom lines)

***Printing and Wrapping Paper**

CARRUTH & CARRUTH CO 522 15th (See opp p 208)

***Private Schools and Colleges**

MILLS COLLEGE Leona Heights (See Miscellaneous Dept)

Produce

Andersen Jas 7 New Free Mkt
Angel S X 511 11th and 4532 E 14th
Barnard F T & Co 355 11th
Bray J E 57 New Free Mkt
Bruzzone Bros & Co 337 11th
California Fruit Co (Inc) 288 11th
California Produce Co 431-435 11th
Campbell B D & Son 11 New Free Mkt
Christensen Andr Franklin st wharf
Cohn M & Son 335 11th
Costa & Terra 330-332 11th
Costello C C Okld Free Mkt
Ewers J W 35 New Free Mkt
Ferguson F M 356 11th
Firpo John Okld Free Mkt
Gallagher & Harris 310 11th
Galli A Fruit Co 301 11th
Garfinkle David 501 Washn
Hatch D W 322 11th
Hunt Hatch & Co (Inc) 302 11th
Josephs Chas Okld Free Mkt
Jurgenson J A Okld Free Mkt
Justi Frank 501 5th
Kadell J W 334 11th
Kee C & Co 359 11th
King & Strout 6095 Claremont av
Lavagetto Bros & Co 5th nw cor Washn
Lencione Pelachio 54 New Free Mkt
LEVY A & J ZENTNER CO 325-333 11th
Lewin Leo Okld Free Mkt
Miller F A 319 11th
Orr & Bleedlove 203 Webster
Peralta John 510 Washn
Rantzau Bros 318 11th
Rouse W A 326 11th
Saitta Guiseppe 5502 Tel av
San Francisco Produce Co (Inc) 309 11th
Scatena L & Co (Inc 1100 Harrison
Sinclair Fred 314 11th
Sobrero Frank 2226 San Pab av
Stagnaro J B 2226 San Pab av
Trawnor P J New Free Mkt
Voorhies C F 14 New Free Mkt
Wehman H F H 5517 College av
Western Produce Co 282 11th
Wolf & Sons 357 12th

***Public Accountants**
(See also Accountants—Public)

BOIES J W (Certified) 1109 Oak (Okld) Phone Okld 4823
KLINK BEAN & COMPANY 1106 Broadway
LASSEN A C 3d floor Macdonough Bldg
Matthews Wayne 268 Bacon bldg
ROWE GORDON 212-213 First National Bank Bldg and 311 California (S F) (See p 971)

Public Stenographers

BARKER A S 308 Security Bank Bldg
Boren Jane C 401 Security Bank bldg
Crump Virginia M 208 Bacon bldg
Curtis Edna E 1540 Bway
Engelke Mildred F 352 Blake blk
Griffin Mabel L 532 First Natl Bank bldg
Guerin Nellie E 269 Bacon bldg
Hall Carrie E 1225 Bway
Kaufman Isabel G 78 Bacon bldg
LENT GLADYS H 609 Syndicate Bld (See bottom lines)
McQueen Mabel S 729 First Natl Bank bldg

Edgar H. Barber Co. Commercial Stationers
Loose Leaf and Filing Devices
1431-33-35 BROADWAY Telephone Oakland 3501

BOOKS | 20 per Cent Discount from Publishers' Price except Net Publications | Smith Bros. 472-474 13th St. Bet. Broadway and Washington

ELLISH FAE V 927 Broadway (See adv)

esidence Telephone Piedmont 5940

Miss Fae V. Mellish

PUBLIC STENOGRAPHER

NOTARY PUBLIC

oom 47, 927 Broadway, Oakland, Cal. Telephone Oakland 3151

ULTIGRAPHED LETTER COMpany The 609 Syndicate Bldg (See bottom lines)

sbet Mella S 49 Bacon bldg

AKLAND COPYING EXCHANGE 37 Bacon Bldg

ANDALL MRS NITA 406-407 Security Bank Bldg

ance Effie S 325 First Natl Bank bldg

*Publicity Agencies

(See also Advertising Agents)

NITED ADVERTISING CO 1715 Telegraph av Phone Okld 3504 (See top lines)

Publishers

ker Hugh 2873 28th av

itish Californian The 396 10th

ARRUTH & CARRUTH CO 522 15th (See opp p 208)

llier P F & Son Blake block

vis E A Hotel Oakland

mes Bros 1439 10th av

kland Enquirer Publishing Co 424 10th

ancis J S 1193 7th

ARRINGTON-McINNIS CO 263-265 12th (See side lines)

dgman C T 263 12th

cific Coast Development Bureau Hotel Oakland

OLK-HUSTED DIRECTORY CO room 4 812 Broadway

OLK R L & CO Room 4 812 Broadway

RIBUNE PUBLISHING CO 412 8th (See bottom lines)

gueiro M F M 523 Adeline

ck H C 581 13th

lson Thos 1712 E 20th

*Pulleys

RAUB MANUFACTURING CO (Inc) 421 3d (See Classified Machinists)

NITED IRON WORKS 2d cor Jefferson

*Pumps

AERMOTOR CO 2d s e cor Madison

UNITED IRON WORKS 2d cor Jefferson

Quarries

BLAKE & BILGER CO 310-311 Oakland Bank of Savings Bldg

Leona Chemical Co Leona Hts

Radiator Manufacturers

Thomsen A 2150 Bway

Railroads

(See also Transportation Companies)

Atchison Topeka & Santa Fe Ry Co 1218 Bway

Bullfrog Goldfield R R Co 1440 Bway

Chicago Burlington & Quincy R R 1130 Bway

Chicago Rock Island & Pacific System 1226 Bway

Colorado & Southern Railroad 1130 Bway

Denver & Rio Grande R R 1326 Bway

Diamond & Caldor Ry 15th and Wood

Oregon Short Line 1228 Bway

Oregon-Washington Railroad & Navigation Co 1228 Bway

Southern Pacific Co Broadway se cor 13th

Tonopah & Tidewater R R Co 1440 Bway

Union Pacific Railroad Co 1228 Bway

WESTERN PACIFIC RY CO 1326 Broadway Depot 3d cor Washington

*Ranch Lands

BURR F D CO (Inc) 4th fl Security Bank bldg (See bottom lines)

EQUITABLE BUILDING SYNDICATE (Inc) 4th fl Security Bank bldg (See bottom lines)

PORTER F F 1220 Broadway (See front edge and p 13)

WHELTON ANDREW Hayward av San Leandro (See side lines)

*Ranges and Stoves

JACKSON FUPNITURE CO Clay bet 13th and 14th (See bottom lines)

Rattan Goods

JACKSON FURNITURE CO Clay bet 13th and 14th (See bottom lines)

O'Leary T J 2234 San Pab av

OAKLAND FURNITURE CO 12th ne cor Clay (See center cards)

Oakland Rattan Co Inc 1908 San Pab av

Pacific Coast Rattan Co 801 Clay

Spindlar John 3702 San Pab av

Richmond Properties HOMESITE REALTY COMPANY INCORPORATED Berkeley Properties
Harley G. Parrott, Sales Manager 2011 Shattuck Ave., Berkeley

OAKLAND EVERY EVENING SUNDAY MORNING TRIBUNE BOTH PHONES Reaches 50,000 Homes Every Day 8th & Franklin St.

IT IS JUST AS EASY AND EMINENTLY MORE SATISFACTORY TO
OWN A HOME INSTEAD OF A RENTAL RECEIPT
Artistic Bungalows Thoroughly Down to Date C. L. DECKER CO. INC. 404 12th St., Pantages Theatre Bldg. Phone Oakland 762

Send for Literature
2222 CHAPEL ST.
Berkeley, California
EL REPOSO SANITARIUM
See BERKELEY CLASSIFIED SANITARIUMS

Real Estate and Rental Agents

Abbott G F 909 Bway
ADAMS C C & CO 813 Pacific av Alameda
Adams R H 1128 Bway
Aetna Realty Co 1010 Bway
Alameda County Improvement Co 812 Bway
Alameda Investment Co 703 Syndicate bldg
Alameda Realty Co Camden cor Gibson av
Albrecht Martin 3812 E 14th
Albright J W 4058 Pied av
Alden Co The 1007 Bway
Alexander O O 325 Ramona av
Almy W D 1512 Bway
Alta Piedmont Land Co top floor Okld Bank of Sav bldg
Anderson J A 1506 7th
Anderson M A 40 Bacon bldg
Anthony R M 473 14th
Arnest E L 1613 Tel av
Arms M A & Co Park blvd s e cor Emerson
Athens Realty Co 1641 Bway
Auseon J J 1407 Seminary av
Austin G W 1422 Bway
Austin S S 1246 23d av and 3750 Foothill blvd
Baird Mrs E Y 9324 E 14th
Baird P E 1715 Tel av
Baker A W 283 Bacon bldg
Barkmeyer Henry 1315 Frtvl av
BARNES-INGLE CO 408 12th (See side lines)
Barnhisel R W 280 Bacon bldg
Bartlett W H 3288 E 14th
Bay Counties Realty Co 1540 Bway
Behrens Henry 1030 Frtvl av
Benter W C 1737 Tel av
Best Wm 1128 Bway
Birdsall B M 6053 Claremont av
Bishop Edgar 1540 Bway
Blodgett & Shirley 1252 47th av
Boegle Fred 1725 Bway
Bouquet & Moran 410 First Natl Bank bldg
Bowes J E 41 Bacon bldg
BREED & BANCROFT (Inc) 203-206 Oakland Bank of Savings bldg
Bright J A 268 Bacon bldg
Broadmoor Improvement Co 1206 Bway
Broderick H C 1248 13th av
Bromley R P 1206 Bway
Brookes F W S 2203 Hopkins
Broome John 6445 Colby
Brown L A 540 8th
Brown W E 1522 Bway
Browne T M 705 First Natl Bank bldg
Brumbaugh Raymond 408 12th
Burg Bros (Inc) 435 13th
Burgess R N Co 1538 Bway
Burks Chas F 226-227 Albany bldg
Burks C Fred 226-227 Albany bldg
BURR F D CO (Inc) 4th fl Security Bank bldg (See bottom lines)
Bush Realty Co 909 Bway
Butler W P 707 Bway
Butters W M 1715 Tel av
California Building Co 1512 Bway
California Colonies (Inc) 105 Bacon bldg
California Eucalyptus Plantation Co 328 First Natl Bank bldg
Callaghan & Moran 215 Security Bank bldg
Cameron H M 1458 Bway
Cameron J M 1613 Tel av
Campbell Neil 4629 West
Carr L T 4780 E 14th
Carlson E P 3228 Adeline
Central Berkeley Land Co top floor Okld Bank of Sav bldg
CENTRAL OAKLAND LAND CO 4003 Tel av
Chambers Mrs M E 233 Bacon bldg
Chambers & McCabe 1522 Bway
Chapin S T 204 Bacon bldg
Christen W C 1759 7th
Clement A W 80 Bacon bldg
Cline A B 4241 E 14th
COAST CITIES IMPROVEMENT CO 341 13th
Coit Roger 1522 Bway
Colson C 6102 Foothill blvd
Combellick & Peterson 807 Bway
Connett A F 1128 Bway
Coop E P 509 14th
Cords Robt 3418 E 14th
Craig W S 1540 Bway
CRAIG & CURRIE CO 6093 Claremont av
Cram-Miller Co 479 11th
CROSS CHARLES M Bacon bldg
DARROW-HUGHES CO 1529 Broadway (See back bone and p 11)
Cutter C H Jr 1106 Bway
Davis W C & Co 3534 38th av
de FREMERY WHARF AND LAND Co ft 5th av
De Lancey J S 2220 San Pab av

The
Classified Portion
of the
Directory
is a
Complete Buyers Guide

Dustless Floor Oil
ANTISEPTIC-CLEAN
Whittier Coburn Co., Mfrs
301 Howard St., San Francisco

Oakland Conservatory of Music
Adolf Gregory, Director
Thirteenth St. N W Cor Madison
THE LARGEST AND MOST THOROUGHLY EQUIPPED SCHOOL OF GENUINE MUSICAL INSTRUCTION ON THE PACIFIC COAST PHONE OAKLAND 4922

BUNGALOW BUILDERS "HOMES NOT HOUSES" C.L. DECKER CO. INCORPORATED OAKLAND, CAL.
LANDS LOANS REAL ESTATE INSURANCE INVESTMENTS

Own a Home Instead of a Rental Receipt

It is just as easy and eminently more satisfactory

DECKER Bungalows are well built, Artistic and Thoroughly Down to Date

We make the prices right and the terms according to your own desires and convenience. The good will of our clients is our most valued asset.

We desire First, Your Attention; Second, Your Acquaintance; Third, Your Business. Favor us with the first two and we will prove why we are entitled to the third. 404 Twelfth St. Pantages Theatre Bldg.

C. L. DECKER CO., Inc. Telephone Oakland 762

Real Estate—Cont'd

DECKER C L CO 404 12th (See top lines)
Drheim Louis 106 Bacon bldg
Dnond Realty Co 2200 Hopkins
Dion Wesley 1222 E 12th
DOHRMANN W C 1437 Broadway
Duble "A" Real Estate Co 1147 23d av
Dwlinf Bros 1621 Bway
Egan G J 9310 E 14th
Est Piedmont Land Co top floor Dkld Bank of Sav bldg
Eson J H 1128 Bway
Eassen G W 1106 Bway
Esworth Norman 259 Bacon bldg
Erod J W 3218 E 14th
EQUITABLE BUILDING SYNDICATE (Inc) 4th floor Security Bank Bldg (See bottom lines)
Ernst C J 2200 Hopkins
Ereka Business Exchange and Employment Agency 1121 Washn
Eans C O 2236 E 14th
Echange Realty Co 56 Bacon bldg
Ellis Harry 2534 10th av
Erley E O 32 Bacon bldg
Eschian Herman 1500 Hopkins
EWCETT WALTER B CO (Inc) 3d floor Macdonough Theatre Bldg (See back cover)
Fenor Elizabeth C 2303 25th av
Eming G T 1403 Liese av
Fetcher W C & Son 1754 7th
Fnt G M 223 First Natl Bank bldg
Elsom A P 2433 San Pab av
FOWLER REALTY CO 311-312-313 Pantages Bldg
Fancis Jas 2704 Frtvl av
Fick W P 212 Union Sav Bank bldg
Fuitvale Boulevard Land Co 703 Syndicate bldg
Fuitvale Realty Co 1403 Liese av
Fy Pleates 9213 E 14th
Filer & Todd Realty Co 7920 E 14th
Grdner R L 865 Vermont
Grnett Richd 3600 Bway
Gear L S 1418 Bway
GERARD J H 501 Stocker & Holland Bldg
Gifford C L 5671 Shafter av
Gilbert Thos 214 Union Sav Bank bldg
Glaze John W 1032 Frtvl av
Golden State Realty Co 1512 Bway
Goody J E 1316 Frtvl av
Grant L J 6904 E 14th
Gray Geo B M 309-311 12th
Gray S & F R 377 12th
Greater Oakland Co 444 11th
Griffin H T 892 Grand av
Grisby W M 361 62d
GRIMM L E 1550 Broadway (See top lines)
GUNN REALTY CO 402 12th (See side lines)
Gunning H L 1244 47th av
Hall D J 1522 Bway
Hall Jas 5893 San Pab av
Halle Henry 559 7th
Haly G H S Union Sav Bank bldg
Haly G P 1721 Tel av
Hamilton J W 1206 Bway
Hanly J F 49 Bacon bldg
Hanna M L 517 Syndicate bldg
Harde Grant 1550 Bway
Harris & East 1739 Tel av
HAVENS WICKHAM INCORPORATED Top Floor Oakland Bank of Savings Bldg (See side lines)
HAVENSCOURT COMPANY Top Floor Oakland Bank of Savings Bldg
Hayward Investment Co 703 Syndicate bldg
Heeseman C J 1206 Bway
HENDERSON E J 305-311 First National Bank Bldg See bottom lines)
Hermle O H 3800 Penniman av
Hicks Hervey 1527 Bway
Hill T B 216 Security Bank bldg
Hinch E M 1542 Bway
Hinch J T 1542 Bway
Hindle J C 212 Union Sav Bank bldg

PACIFIC MNF'G CO.
SASH DOORS MILL WORK
Office 486 Tenth St. Oakland, Cal.
Phone Oak. 7898
Berkeley Office 2143 Center Street
Phone Berk. 1404

FRANK W. ANDERSON
REAL ESTATE LOANS NOTARY PUBLIC
COMMERCIAL BUILDING 460 12TH ST. PHONE OAKLAND 6420
GENERAL INSURANCE ONLY THE BEST COMPANIES

IT IS JUST AS EASY AND EMINENTLY MORE SATISFACTORY TO
OWN A HOME INSTEAD OF A RENTAL RECEIPT
Artistic Bungalows Thoroughly Down to Date C. L. DECKER CO. INC. 404 12th St., Pantages Theatre Bldg. Phone Oakland 762

Send for Literature
2222 CHAPEL ST.
Berkeley, California
EL REPOSO SANITARIUM
See BERKELEY CLASSIFIED SANITARIUMS

Real Estate and Rental Agents

Abbott G F 909 Bway
ADAMS C C & CO 813 Pacific av Alameda
Adams R H 1128 Bway
Aetna Realty Co 1010 Bway
Alameda County Improvement Co 812 Bway
Alameda Investment Co 703 Syndicate bldg
Alameda Realty Co Camden cor Gibson av
Albrecht Martin 3812 E 14th
Albright J W 4058 Pied av
Alden Co The 1007 Bway
Alexander O O 325 Ramona av
Almy W D 1512 Bway
Alta Piedmont Land Co top floor Okld Bank of Sav bldg
Anderson J A 1506 7th
Anderson M A 40 Bacon bldg
Anthony R M 473 14th
Arnest E L 1613 Tel av
Arms M A & Co Park blvd s e cor Emerson
Athens Realty Co 1641 Bway
Auseon J J 1407 Seminary av
Austin G W 1422 Bway
Austin S S 1246 23d av and 3750 Foothill blvd
Baird Mrs E Y 9324 E 14th
Baird P E 1715 Tel av
Baker A W 283 Bacon bldg
Barkmeyer Henry 1315 Frtvl av
BARNES-INGLE CO 408 12th (See side lines)
Barnhisel R W 280 Bacon bldg
Bartlett W H 3288 E 14th
Bay Counties Realty Co 1540 Bway
Behrens Henry 1030 Frtvl av
Benter W C 1737 Tel av
Best Wm 1128 Bway
Birdsall B M 6053 Claremont av
Bishop Edgar 1540 Bway
Blodgett & Shirley 1252 47th av
Boegle Fred 1725 Bway
Bouquet & Moran 410 First Natl Bank bldg
Bowes J E 41 Bacon bldg
BREED & BANCROFT (Inc) 203-206 Oakland Bank of Savings bldg
Bright J A 268 Bacon bldg
Broadmoor Improvement Co 1206 Bway
Broderick H C 1248 13th av
Bromley R P 1206 Bway
Brookes F W S 2203 Hopkins
Broome John 6445 Colby
Brown L A 540 8th
Brown W E 1522 Bway
Browne T M 705 First Natl Bank bldg
Brumbaugh Raymond 408 12th
Burg Bros (Inc) 435 13th
Burgess R N Co 1538 Bway
Burks Chas F 226-227 Albany bldg
Burks C Fred 226-227 Albany bldg
BURR F D CO (Inc) 4th fl Security Bank bldg (See bottom lines)
Bush Realty Co 909 Bway
Butler W P 707 Bway
Butters W M 1715 Tel av
California Building Co 1512 Bway
California Colonies (Inc) 105 Bacon bldg
California Eucalyptus Plantation Co 328 First Natl Bank bldg
Callaghan & Moran 215 Security Bank bldg
Cameron H M 1458 Bway
Cameron J M 1613 Tel av
Campbell Neil 4629 West
Carr L T 4780 E 14th
Carlson E P 3228 Adeline
Central Berkeley Land Co top floor Okld Bank of Sav bldg
CENTRAL OAKLAND LAND CO 4003 Tel av
Chambers Mrs M E 233 Bacon bldg
Chambers & McCabe 1522 Bway
Chapin S T 204 Bacon bldg
Christen W C 1759 7th
Clement A W 80 Bacon bldg
Cline A B 4241 E 14th
COAST CITIES IMPROVEMENT CO 341 13th
Coit Roger 1522 Bway
Colson C 6102 Foothill blvd
Combellick & Peterson 807 Bway
Connett A F 1128 Bway
Coop E P 509 14th
Cords Robt 3418 E 14th
Craig W S 1540 Bway
CRAIG & CURRIE CO 6093 Claremont av
Cram-Miller Co 479 11th
CROSS CHARLES M Bacon bldg
DARROW-HUGHES CO 1529 Broadway (See back bone and p 11)
Cutter C H Jr 1106 Bway
Davis W C & Co 3534 38th av
de FREMERY WHARF AND LAND Co ft 5th av
De Lancey J S 2220 San Pab av

The
Classified Portion
of the
Directory
is a
Complete Buyers' Guide

Dustless Floor Oil
ANTISEPTIC-CLEAN
Whittier Coburn Co., Mfrs.
301 Howard St., San Francisco

Oakland Conservatory of Music
Adolf Gregory, Director
Thirteenth St. N W Cor Madison
THE LARGEST AND MOST THOROUGHLY EQUIPPED SCHOOL OF GENUINE MUSICAL INSTRUCTION ON THE PACIFIC COAST PHONE OAKLAND 4922

BUNGALOW BUILDERS "HOMES NOT HOUSES" C.L. DECKER Co. INCORPORATED OAKLAND, CAL.
LANDS LOANS REAL ESTATE INSURANCE INVESTMENTS

Own a Home Instead of a Rental Receipt

It is just as easy and eminently more satisfactory
DECKER Bungalows are well built, Artistic and Thoroughly Down to Date

We make the prices right and the terms according to your own desires and convenience. The good will of our clients is our most valued asset.

We desire First, Your Attention; Second, Your Acquaintance; Third, Your Business. Favor us with the first two and we will prove why we are entitled to the third. 404 Twelfth St. Pantages Theatre Bldg.

C. L. DECKER CO., Inc. Telephone Oakland 762

Real Estate—Cont'd

DECKER C L CO 404 12th (See top lines)
Derheim Louis 106 Bacon bldg
Dimond Realty Co 2200 Hopkins
Dixon Wesley 1222 E 12th
DOHRMANN W C 1437 Broadway
Double "A" Real Estate Co 1147 23d av
Dowlinf Bros 1621 Bway
Dugan G J 9310 E 14th
East Piedmont Land Co top floor Okld Bank of Sav bldg
Edson J H 1128 Bway
Eliassen G W 1106 Bway
Ellsworth Norman 259 Bacon bldg
Elrod J W 3218 E 14th
EQUITABLE BUILDING SYNDIcate (Inc) 4th floor Security Bank Bldg (See bottom lines)
Ernst C J 2200 Hopkins
Eureka Business Exchange and Employment Agency 1121 Washn
Evans C O 2236 E 14th
Exchange Realty Co 56 Bacon bldg
Fallis Harry 2534 10th av
Farley E O 32 Bacon bldg
Faschian Herman 1500 Hopkins
FAWCETT WALTER B CO (Inc) 3d floor Macdonough Theatre Bldg (See back cover)
Fleenor Elizabeth C 2303 25th av
Fleming G T 1403 Liese av
Fletcher W C & Son 1754 7th
Flint G M 223 First Natl Bank bldg
Folsom A P 2433 San Pab av
FOWLER REALTY CO 311-312-313 Pantages Bldg
Francis Jas 2704 Frtvl av
Frick W P 212 Union Sav Bank bldg
Fruitvale Boulevard Land Co 703 Syndicate bldg
Fruitvale Realty Co 1403 Liese av
Fry Pleates 9213 E 14th
Fuller & Todd Realty Co 7920 E 14th
Gardner R L 865 Vermont
Garnett Richd 3600 Bway
Gear L S 1418 Bway
GERARD J H 501 Stocker & Holland Bldg
Gifford C L 5671 Shafter av
Gilbert Thos 214 Union Sav Bank bldg
Glaze John W 1032 Frtvl av
Golden State Realty Co 1512 Bway
Goody J E 1316 Frtvl av
Grant L J 6904 E 14th
Gray Geo B M 309-311 12th
Gray S & F R 377 12th
Greater Oakland Co 444 11th
Griffin H T 892 Grand av
Grisby W M 361 62d
GRIMM L E 1550 Broadway (See top lines)
GUNN REALTY CO 402 12th (See side lines)
Gunning H L 1244 47th av
Hall D J 1522 Bway
Hall Jas 5893 San Pab av
Halle Henry 559 7th
Haly G H S Union Sav Bank bldg
Haly G P 1721 Tel av
Hamilton J W 1206 Bway
Hanly J F 49 Bacon bldg
Hanna M L 517 Syndicate bldg
Harde Grant 1550 Bway
Harris & East 1739 Tel av
HAVENS WICKHAM INCORPORAted Top Floor Oakland Bank of Savings Bldg (See side lines)
HAVENSCOURT COMPANY Top Floor Oakland Bank of Savings Bldg
Hayward Investment Co 703 Syndicate bldg
Heeseman C J 1206 Bway
HENDERSON E J 305-311 First National Bank Bldg See bottom lines)
Hermle O H 3800 Penniman av
Hicks Hervey 1527 Bway
Hill T B 216 Security Bank bldg
Hinch E M 1542 Bway
Hinch J T 1542 Bway
Hindle J C 212 Union Sav Bank bldg

PACIFIC MNF'G CO.
SASH DOORS MILL WORK
Office 486 Tenth St. Oakland, Cal.
Phone Oak. 7898
Berkeley Office 2143 Center Street
Phone Berk. 1404

FRANK W. ANDERSON
REAL ESTATE LOANS NOTARY PUBLIC
COMMERCIAL BUILDING 460 12TH ST. PHONE OAKLAND 6420
GENERAL INSURANCE ONLY THE BEST COMPANIES

PIANOS **GIRARD'S** Furniture
517-519 14th Street, Bet. Clay and Washington
PHONE OAKLAND 4571

Folders
Booklets
Catalogues
Briefs, Etc.
Our Specialty

Harrington-McInnis Co.
Printers and Publishers
263-265 Twelfth Street, Oakland, Cal.
Phones { Oakland 89 / Home A 1389

Commercial
Printing
In All Its
Branches

Oakland Real Estate Association of Oakland, Cal.

Is composed of the leading and representative Real Estate Agents of the city

OAKLAND

The City of Opportunity

POPULATION.

Population of Oakland proper (growing 15,000 yearly) 1910 census.. 150,000
Population of Greater Oakland 250,000
Trading Center for 500,000

BANK DEPOSITS.

Deposits in 15 Oakland banks $60,000,000

BUILDING PERMITS.

In the last six years over $45,000,000
1913 permits will approximate over $10,000,000
Consider that Oakland is the 23d city in the U. S. in value of construction, and the 15th city in the U. S. in number of new buildings.

MANUFACTURED PRODUCTS.

Products of Alameda County Factories $60,000,000
Ninety per cent of these industries lie within Oakland proper.

HARBOR AND SHIPPING FACILITIES.

Increase in wharf accommodations for commerce in Oakland Harbor in two years ..... 5,000 lineal feet
Wharfage in course of construction ..... 9,000 lineal feet
Projected wharf accommodations ..... 81,000 lineal feet
Four Transcontinental Railroads now terminate in Oakland.
Oakland, Antioch and Eastern ..... completed.

INTERURBAN TRANSPORTATION.

One hundred and ninety-five miles of electric urban and interurban railroads converage in Oakland's business center, making tributary to the latter a population of 300,000
Over 32,000,000 people (one-third of the population of the U. S.) traveled on Oakland and San Francisco Ferries in 1912.

NEW CONSTRUCTION.

New half-million-dollar Auditorium.
Half-million dollars for three new churches.
Two million dollars for additional new school buildings.
New two-million-dollar hotel. New one-million-dollar City Hall
New three-million-dollar water front.
Proposed city water front development $25,000,000
S. P. R. R. spending $14,000,000
Headquarters of new 200-million-dollar corporation with enormous development plans. Oakland growing faster than the most conservative person realizes.

WRITE FOR INFORMATION

THE MERCHANT'S COLLECTION AGENCY., Inc.
BAD DEBTS
INSURANCE BUILDING
311 CALIFORNIA ST. SAN FRANCISCO
PHONE KEARNY 4021

TRUMAN UNDERTAKING CO.
2935 TELEGRAPH AVENUE
S W COR 30TH ST
PHONE OAKLAND 5085
OAKLAND, CAL.
1919 MISSION STREET
BET 15TH AND 16TH
PHONE MARKET 109
SAN FRANCISCO, CAL.

.. HOWATT B. M. LYON

Home Investment Co.

Real Estate, Insurance, Loans

Office, 1946 Fruitvale Ave. Oakland, Cal.

Phone Merritt 440

Real Estate—Cont'd

Hoffschneider Wm 1544 Bway
HOLCOMB REALTY CO 473 14th
HOME INVESTMENT CO 1946 Fruitvale av (See top lines and adv)
Hood J E 9729 E 14th
Hotchkiss O E 414 Okld Bank of Sav bldg
Hough F B 904 Bway
Howell T M 408 12th
Hughes C E 245 Bacon bldg
Hughes E J 1522 Bway
Hulbert Co The 9306 E 14th
Hunse Andr 3836 E 14th
Hunter Mrs A L 2722 Peralta av
Hunter J H 1424 Frtvl av
Italian-American Realty Co 720 Bway
Jackson W F 1694 7th
Jamison H H 233 Bacon bldg
Jeffress J V 408 12th
Johns J B 33 Macdonough bldg
JOHNSON H M 501 Stocker & Holland Bldg
Johnson & Co 3769 San Pab av
Jones H Z 470 9th
Jordan C W 4620 E 14th
Joubert L P 1613 Tel av
Judd & Roberts 1337 Park
Kelly Patk 707 Bway
Kendall Investment Co 228 Bacon bldg
Kent H W 1540 Bway
KERR & McCANDLISH 237 Bacon Bldg
Kightlinger W L 5509 Tel av
Kimball & Somers 533 First Natl Bank bldg
King J H Co 308 12th
Klein Sig Co 268 Bacon bldg
Knapp R A 1418 23d av
Knowles J B 408 Orange
Koch R W 3418 E 14th
KOENISG & KROLL 444 11th
Korts & Gearhard 408 12th
Lamb & Co 3312 Market
Lambing C E 1128 Bway
LAMOS GEO W & CO 408-409 First National Bank Bldg
Landreagan F C 5802 San Pab av
Lane Co The 3904 San Pab av
Laufman M M 3510 E 14th
Lavender G A 56 Bacon bldg
LAYMANCE REAL ESTATE CO 1432-1434 Broadway (See front cover corner cards and p 12)
Leber W E 41 Bacon bldg
Lee G H & Son 1212 Frtvl av
Legallet & Albright 240 Bacon bldg
Legg C L 3817 E 14th
Le Noir C N 24 Bacon bldg
Leverich W K 1613 Tel av
LEWIS & MITCHELL (Inc) 1520 Broadway (See side lines)
Lindberg O F 1542 Bway
Lloyd C E 470 9th
Lloyd E J 1057 Walker av
Lurie Harry Coml bldg
Luttrell P S 408 12th
Lynn E M 510 Union Sav Bank bldg
McArthur B S 1201 23d av
McCarthy Chas 1128 Bway
McCARTNEY M P 308 Bacon Bldg
McElroy J J & Co 960 7th
McGee & Rowland 111 Bacon bldg
McHENRY & KAISER 1418 Broadway
McKEON N J 1764 Broadway
McLeod & Piper 293 Bacon bldg
McNutt G H 259 Bacon bldg
Macbeth R E 62 Bacon bldg
MACDONALD J H & COMPANY 1529 Broadway
MacGregor J R 470 13th
MacKerricher Realty Co Frtvl av sw cor Hopkins
Mackinnon G G 205 Union Sav Bank bldg
Mackinnon W H 2220 San Pab av
Martin G C 1764 Bway
Marvin J W 56 Bacon bldg
Masengill J T 1540 Bway
Mathias M R 716 Chester
May E F 530 13th
Mayne-Ross Co 252 Bacon bldg
Merle P S 1542 Bway
Meyer Muir & Co 406 12th
Miller G T 331 First Natl Bank bldg

REALTY LOANS Investments
BARNES-INGLE COMPANY
408 TWELFTH STREET
PHONE LAKESIDE 208
TIMBER RANCHES

UNITED TRANSFER CO.
Phone Oakland 248 ONLY COMPANY CHECKING BAGGAGE AT YOUR HOME Phone Oakland 248
Furniture Moved—Concrete Warehouse
MAIN OFFICE AND WAREHOUSE
538 17th Street

REAL ESTATE and INSURANCE | Home Investment Co. | HOMES a Specialty
1946 FRUITVALE AVENUE
PHONE MERRITT 440 FRUITVALE, CAL.

WEST COAST DETECTIVE AGENCY
LICENSED AND BONDED
OPEN DAY AND NIGHT
206 PACIFIC BUILDING
MARKET and FOURTH STREETS
SAN FRANCISCO, CAL.
Conducts All Civil and Criminal Cases Secretly All Over the World
THOS. C. GRAY, General Manager
Phones: Bus. Sutter 1360 Res. West 3993

Real Estate—Cont'd

Miller W D L 3756 E 14th
Minney D F 414 14th
Minney M T Realty Co 806 Syndicate bldg
Mitchener W L 233 Bacon bldg
MONTGOMERY R J 4003 Telegraph av (See top lines and p 11)
Moore F E 5027 E 14th
Morgan C S 65 Bacon bldg
Morrill G E 74 Bacon bldg
Morris Frank 2730 School
Morse-Hargrave Co 1527 Bway
Morse Realty Co 1527 Bway
MOTT FRANK K CO 201 Security Bank Bldg
Muhr Feodor 515 Syndicate bldg
Munro J A & Co 1003 Clay
MUTUAL REALTY CO 475 11th (See bottom lines)
Myers & White 1641 Bway
Naismith J S 19 Bacon bldg
Nash J P 145 Bacon bldg
Neary W F 1512 Bway
Newman F J 74 Bacon bldg
Nicholl John Co 470 9th
Nichols M D 338 63d
Noble Jones Co 812 Bway
Norcross Inv Co 89 Bacon bldg
Norwick H O 5931 Taft av
O & A Land Co 412 First Natl Bank bldg
O'Bannion W F 470 9th
O'Toole & Bradford 408 First Natl Bank bldg
Oakland Business Exchange 1010 Bway
Oakland Investment Co 252 Bacon bldg
OAKLAND REALTY CO 538 16th
Oswald Chric 2277 E 14th
Owen Worth 62 Bacon bldg
PACIFIC LAND CO 404 12th (See top lines)
Palmer O F 531 Chester
PARISH FRANK A 1544 Broadway (See top lines)
Parker J A 909 Bway
PARSONS ARTHUR C 801 Syndicate Bldg
Partington F H 259 Bacon bldg
Partridge M E 3756 E 14th
Peacock C E 1542 Bway
Pellaton R C 1522 Bway
Perkins J M Co (Inc) 1601 Tel av
Pfrang C J 5487 Claremont av
PIEDMONT BUILDING ASSN top floor Oakland Bank of Savings Bldg
PIEDMONT BY THE LAKE Co top floor Oakland Bank of Savings Bldg
Piedmont Development Co Piedmont Park
Piedmont Hills Improvement Co 1206 Bway
Pierce J H & Co 436 5th
Pike A M 1706 San Pab av
Pleasants S A 3805 E 14th
Pleitner H A 954 Frtvl av
Polk F E 8415 E 14th
Porter C W 212 Union Sav Bank bldg
PORTER F F 1220 Broadway (See front edge and p 13)
Porterfield G K 8415 E 14th
Potter S A & Co 3487 38th av
Progressive Realty Co 1600 Clay
Quackenbush S S 1703 Tel av
Raleigh C J 1715 Tel av
Randall Real Estate Co 3148 Frtvl av
Rankin J L Co 6082 Claremont av
Raymond Jos 1645 16th
REALTY-BONDS & FINANCE CO 404 14th
Realty Syndicate The 1444 Bway
Reeves R E 3327 E 14th
Regan G P 1512 Bway
Reilly Philip 904 Bway
Reinhardt Jos 617 46th
Rhoda Albert 2420 Hopkins
Rich Valley Land Co 1600 Clay
Richards A C 321 First Natl Bank bldg
Richmond Center Land Co 1206 Bway
Riggs A T 510 Union Sav Bank bldg
Rizzo Nicholas & Son 1136 7th
Robbins Herbert 150 41st
Robinson & Williams 3623 San Pab av
Rogers A L & Co 1512 Bway
Rose P E 1025 Grand av
Roseville Heights Land Co 206 Okld Bank of Sav bldg
Rosling D E 1542 Bway
Ross C A 78 Bacon bldg
Ross H L 253 Bacon bldg
Rounsevell Nelson 253 Bacon bldg
Rudolph O A 61st nw cor Adeline
Ruedy C W 1286 47th av
Ruedy E 2240 55th av
Ryan M J 46 York dr
SALINGER'S 1119 Broadway
Santa Fe Realty Co Grove ne cor 55th
Savage & Collins 515 11th
Schmidt Albert 1248 13th av
Schottler Jos F 4301 Tel av
Semple H C 5647 Vicente
Sessions E C & Co 270 Bacon bldg
Settles J E 1544 Bway
Shannon J W 1764 Bway
Shepard Harry 707 Bway
Sherow Realty Co 1194 7th
Shipp J C 328 First Natl Bank bldg
Shrader B R 214 First Natl Bank bldg
SIEBER LOU H 435 13th
Sleep F J 447 65th
Smith Bros & Killingsworth 100 Bacon bldg
Smith Du Ray 1027 Bway
Smith Investment Co 1128 Bway
Smith J H 908 Bway
Smith S J 1206 Bway

For Halftone Engravings and Cuts from Line Drawings
SEE THE
Standard Photo Engraving Co. 263 TWELFTH ST. OAKLAND

PHOENIX FLOUR THE WHITEST THE BEST ASK YOUR GROCER

nith & Hindle 1440 Bway
ıyder L C 6208 Claremont av
ɔence B L 1544 Bway
.eeves J R 6054 College av
.evens G H 814 20th
.iles R R 1542 Bway
ockton & Quick 1540 Bway
TONE E B & A L CO 401 Phelan Bldg (S F)
.one J T 1414 Frtvl av
ow J M & Son 223 First Natl Bank bldg
reet & Martin 1512 Bway
TROMBER F W & SON 1605 Tel av
rong C B 5641 College av
TRONG & BRUCKHAGEN 1437 Broadway (See side line and Classified Farm Lands)
roud J A 1128 Bway
urm Bros 291 Bacon bldg
UBURBAN FARMS CO 1437 Broadway (See side lines and Classified Farm Lands)
ırety Mortgage & Building Co 408 Syndicate bldg
walley H M 5501 College av
vigart F W1621 Bway
it A J & Co 1568 7th
alcott Land Co 806 Syndicate bldg
APSCOTT E N 215-219 First National Bank Bldg (See bottom lines)
AYLOR BROS & CO 206-209 First National Bank bldg (See bottom lines)
eal Company top floor Okld Bank of Sav bldg
homas H A 1405 23d av
homas W C 1440 Bway
hompson A G 32 Bacon bldg
odd W P 1527 Bway
yrrel C A 1605 Tel av
mphray W E 1762 Bway
nion Home Builders 331 First Natl Bank bldg
nited Home Builders (Inc) 1762 Bway
an Every J M 1115 Brush
an Horn J E 1721 Tel av
an House A C 2041 Mitchell
ose G H 1130 Bway
ose R C 926 Bway
Vasheim Mrs L M 1725 Bway
Vaterman E K 1006 Frtvl av
Vebb & Chambers 1206 Bway
Vedemeyer B H 1542 Bway
Vehe Alfred W & Co 1456 Bway
Vehe V Company 1613 Tel av
VEIL & CLOW CO (Inc) 473 14th
Velch B H 1759 5th av
Velchoff Chas 8412 E 14th
Venham & Paul 1444 San Pab av
Vestern Farm & Water Co 210 Bacon bldg
Vestern Land & Inv Corporation 357 12th
Western Realty & Business Exchange 1715 Tel av
WESTERN UNION HOME BUILDers (Inc) 1617 Telegraph av
WHELTON ANDREW Hayward av San Leandro (See side lines)
White C J 1715 Tel av
White T A 1715 Tel av
Whitney H A 223 First Natl Bank bldg
Whitney Land Co top floor Okld Bank of Sav bldg
WICKHAM HAVENS INCORPORAted Top Floor Oakland Bank of Savings Bldg (See side lines)
Wiggins H S 55th sw cor Tel av
Wilkins & George 1510 8th
Will F A 208 Bacon bldg
Wiliams C F 1512 Bway
Williams Rae P Co 216 Security Bank bldg
Williford & Wight 1729 Bway
Wilson Ben 8912 E 14th
Wilson L A 1128 Bway
Wilson & Lindsay 328 First Natl Bank bldg
Winsor S W 408 12th
Witten T C 5270 Locksley av
Wolcott H E 1130 Bway
Woodward E W 1540 Bway
Wurtz & Herzer Coml bldg
Wyman Land Co 4610 E 14th
Yolo Land Co 705 First Natl Bank bldg
Yolo Ranch Co (Inc) 703 Syndicate bldg
Young A L 1540 Bway
Young C A 1520 Bway
Young J S G 538 55th

***Real Estate Brokers**

BURR F D CO (Inc) 4th Floor Security Bank Bldg (See bottom lines)
DARROW-HUGHES CO 1529 Broadway (See backbone and p 11)
EQUITABLE BUILDING SYNDIcate (Inc) 4th Floor Security Bank Bldg (See bottom lines)
GRIMM L E 1550 Broadway (See top lines
GUNN REALTY CO 402 12th (See lines)
HAVENS WICKHAM INCORPORAted) Top Floor Oakland Bank of Savings Bldg (See side lines)
HENDERSON E J 305-311 First National Bank Bldg (See bottom lines)
HICKS HERVEY room 9 1527 Broadway
LAYMANCE REAL ESTATE CO 1432-1434 Broadway (See front cover corner cards and p 12)
MONTGOMERY R J 4003 Tel av (See top lines and p 11)

LEWIS & MITCHELL, INC.
REAL ESTATE AND INSURANCE
PHONE OAKLAND 6622
1520 BROADWAY

Bay Cities Tire Co. 2213-2215 Broadway OAKLAND, CAL. TELEPHONE LAKESIDE 408
Adjustments on United States Tires Vulcanizing and Repairing
Distributors United States Tires

Phone PIEDMONT 2554:
CENTRAL
RICHARD J. MONTGOMERY
OAKLAND REAL ESTATE
Notary Public and Insurance
4003 TELEGRAPH AVENUE, Cor. 40th St., OAKLAND

THIS IS THE
VICTOR
BOILER
WATER
HEATER
(GUARANTEED)

AWARDED GOLD MEDAL CAL. STATE FAIR, 1912

SOLD BY YOUR PLUMBER AND THE MNFRS.

OAKLAND, CAL.

Real Estate Brokers—Cont'd

PORTER F F 1220 Broadway (See front edge and p 13)
TAPSCOTT E N 215-219 First National Bank Bldg (See bottom lines)
WICKHAM HAVENS INCORPORATED Top Floor Oakland Bank of Savings Bldg (See side lines)

*Real Estate—Investments

BURR F D CO (Inc) 4th Floor Security Bank Bldg (See bottom lines)
EQUITABLE BUILDING SYNDICATE (Inc) 4th Floor Security Bank Bldg (See bottom lines)
GRIMM L E 1550 Broadway (See top lines)
GUNN REALTY CO 402 12th (See side lines)
HENDERSON E J 305-311 First National Bank bldg (see bottom lines)
LAYMANCE REAL ESTATE CO 1432-1434 Broadway (See front cover corner cards and p 12)
McHENRY & KAISER 1418 Broadway
MONTGOMERY R J 4003 Telegraph av (See top lines and p 11)
PORTER F F 1220 Broadway (See front edge and p 13)
TAPSCOTT E N 215-219 First National Bank Bldg (See bottom lines)

*Real Estate Loans

ANDERSON F W 209-210 Commercial Bldg (See bottom lines)
BURR F D CO (Inc) 4th Floor Security Bank Bldg (See bottom lines)
EQUITABLE BUILDING SYNDICATE (Inc) 4th Floor Security Bank Bldg (See bottom lines)
GRIMM L E 1550 Broadway (See top lines)
GUNN REALTY CO 402 12th (See side lines)
LAYMANCE REAL ESTATE CO 1432-1434 Broadway (See front cover corner cards and p 12)
MONTGOMERY R J 4003 Telegraph av (See top lines and p 11)
Mood & Rivers 4 Macdonough bldg
MUTUAL REALTY CO 475 11th (See bottom lines)
PORTER F F 1220 Broadway (See front edge and p 13)
STRONG & BROCKHAGEN 1437 Broadway (See side lines and Classified Farm Lands)
SUBRUBAN FARMS CO 1437 Broadway (See side lines and Classified Farm Lands)
TAPSCOTT E N 215-219 First National Bank Bldg (See bottom lines)
Mood & Rivers 4 Macdonough bldg

Refrigerating Machines—Manufacturers

Daniels O P 3915 Tel av
UNITED IRON WORKS 2d cor Jefferson
Wendtland Albert 202 Market

*Refrigerators

OAKLAND FURNITURE CO 12th ne cor Clay (See center cards)

*Reinforced Concrete Construction

NELSON F E 1011 Franklin (See side lines and p 7)

*Renovatories

SNOW JOHN F DYEING & CLEANING Works 47th and Grove

*Rentals

DECKER C L CO 404 12th (See top lines)
GUNN REALTY CO 402 12th (See side lines)
HENDERSON E J 305-311 First National Bank Bldg (See bottom lines)
HOME INVESTMENT CO 1946 Fruitvale av (See top lines and Classified Real Estate)
LAYMANCE REAL ESTATE CO 1432-1434 Broadway (See front cover corner cards and p 12)
MONTGOMERY R J 4003 Telegraph av (See top lines and p 11)
PACIFIC LAND CO 404 12th (See top lines)
PORTER F F 1220 Broadway (See front edge and p 13)
STRONG & BROCKHAGEN 1437 Broadway (See side lines and Classified Farm Lands)
SUBURBAN FARMS CO 1437 Broadway (See side lines and Classified Farm Lands)
WICKHAM HAVENS INCORPORATED Top Floor Oakland Bank of Savings Bldg (See side lines)

Refiners

Hollis E H 268 Bacon bldg

*Repairing—Automobiles and Bicycles

FAULKNER GEO A 246 132th

*Re-upholstering

CURTAIN STORE THE 520 13th

OAKLAND TRIBUNE
EVERY EVENING
SUNDAY MORNING
BOTH PHONES
Reaches 50,000 Homes Every Day
8th & Franklin St.

CORRECT..... STATIONERY

Engraved Cards
Wedding Invitations
Stationery : Stamping

Smith Bros.
472-474 13th St.
Bet. Broadway & Washington

Restaurants
(See also Cafeteries)

Adeline Cafe 711 Adeline
Aguilar A A 366 12th
Andersen & McCullom 707 Pine
Andrew Gus 667 22d
Arnstein C C 1323 Frtvl av
Aroney Bros 805 Bway
Avenue Cafe and Grill 533 16th
Barnum Restaurant 640 Bway
Bond Bros 469 7th
Bosnak Geo 1605 Bway
Boutier Louis 1631 Tel av
Bramlette B F 562 7th
Brown J D 436 15th
California Restaurant 467-469 11th
Canton The 413 10th
Casovia P 1534 7th
Central Cafe 9521 E 14th
Christensen Jas 2628 San Pab av
Ciciel Michael 1958 San Pab av
Clecak P N 331 12th
Clifton Wm 3910 San Pab av
Colonial Cafeteria Co 413-417 13th
Condues W K 439 15th
Cook Jos 1227 E 12th
Cullinane Wm 398 10th
Dale S P 1616 7th
Deman & Julien 2022 Hopkins
Doud G A 4922 Tel av
Doughty J E 109 Bway
Drago Saml 1813 San Pab av
Dutina & Dutina 1233 23d av
Egenberger Benhart 391 12th
Elwitz Emil 3427 E 14th
Findley Bros 409 11th
Finley W H 405 11th
Flesor J 1751 7th
Flores T 1024 7th
Fong Charlie 702 Webster
Forum Cafe The 1312 Bway
Fossett Frank 1531 7th
Frantz R C 1133 23d av
Freeburn Dyson 2206 San Pab av
Fugita T 413 8th
Fujimoto & Kanehiro 423 8th
Gautier Maurice 1338 Frtvl av
Gillen Ralph 1524 7th
Givens & Pierce 1701 7th
Glogovac J M & Co 407 14th
Gregurivich John 345 11th
Grill Restaurant & Oyster House 425-431 13th
Harriman Mrs E A 500½ 18th
Ho Lee Yuen Co 706 Webster
Houpe John 337 7th
Hovland A C 204 Bway
Hunt John 1228 23d av
Hutschler C E 1198 7th
Johnson G M 485 9th
Johnson & Smejkal 821 Franklin
Jones C W 414 9th
Julius & Lahanas 4580 E 14th
Ju Low N G 415 8th
Junge A J 475 8th
Kan Hung Low 377 8th
Kanelakes Chas 825 Bway
Karageni & Katsoris 910 7th
Kardasis & Economu 1781 16th
Katich M 533 16th
King J C 119 Bway
King Loy Goy 537 9th
Kirke Robt 466 8th
Kiselich & Mikulich 507 Clay
Klimovich Peter 397 11th
Klimovich & Vlatkovich 1313 Franklin
Koutsos Theo 703 Washn
Kovacevich Jos 425 13th
Krehum & Pistengat 1840 San Pab av
Kujachich Nicholas 708 Market
Larsen Benj 3914 San Pab av
Linnis Pappas & Alpanis 408 7th
Lisse J 1789 7th
Ljubibratich & Knezevich 363 12th
Lod Kee 609 Webster
Lorenzen Hans 1546 Bway
Lukas Bros 737 Bway
Lund F M 617 Bway
Magai K 477 7th
Maison de l'Opera 427 14th
Marcovich Tony 1518 Bway
Martin Clem & Son 726 Washn
Matkovich Louis 1368 Park av
Matkovich Nicholas 474 7th
Mavraganis Jas 907 Franklin
Meads Catering Co 713 Bway 416 13th 520 12th and 1537 San Pab av
Medo F J 1751 16th
Melton Mrs E A 9515 E 14th
Milan & Dan 465 9th
Miles Wm 553 7th
Milisch & Crehum 467-469 11th
Milojevich John 433 10th
Miloslavich B 1639 19th
Mitrovich John 488 10th
Moody J B 1664 7th
Nadram Bros 465 7th
Navacovich & Raycovich 1949 San Pab av
Nishi G 618 Washn
Nixon W J 7218 E 14th
Nogi K 477 7th
Olsen H C 405 12th
Olympia Restaurant 3221 E 14th
Pabst Cafe 463 11th
Paccassa J E 3205 Peralta
Palmer O F 1606 7th
Pappas Andr 912 Bway
Pappas Thos 457 8th
Parker W R 3355 E 14th
Paulsen Peter 1151 E 12th
Peterson Peter C 1242 13th av
Peterson & Hesse 1022 Washn 471 11th
Piedmont Park Catering Co Piedmont Park
Pon Quock 526 Washn
Ponos P & Co 1718 7th
RUEDIGER LOESCH & ZINKAND 1017 Bway
Sachs Mrs Minne 3833 E 14th

KODAKS
PRINTING AND DEVELOPING
BOWMAN DRUG CO.
OAKLAND

E. J. HENDERSON
REAL ESTATE RICHMOND PROPERTIES
305-311 First National Bank Bldg.
Telephone Oakland 411 OAKLAND, CAL.

Phone Oakland 5398 | FRANK A. PARISH REAL ESTATE Expert on Land Values | EXCHANGE SPECIALIST | 1544 Broadway Oakland

FISK TIRES

FIT ALL RIMS

THE FISK RUBBER COMPANY OF N. Y

168 12th St. Oakland

Phone Oakland 2753

Van Ness Ave. AT Pine St. and Austin Ave.

San Francisco

Phones Franklin 4325 4326

Restaurants—Cont'd

Saddle Rock Restaurant 418 13th
Sarver & Zoss 405 8th
Scarpulla Onofrio 1727 San Pab av
Schulze A H 411 12th
Scontriano & Scontriano 731 Bway
Segdin Jas 627 Washn
Shanghai Low 379 9th
Sherman G W 1529 2d av
Skinner I P 3601 Peralta
Smith C E 1261 E 12th
Snow & Donohue 6089 Claremont av
Sottero Mrs Elizabeth 509 Bway
Stephenson B M 403 10th
Stevens A 1442 32d
Stone Arthur 350 Wood
Tan N G 306 8th
Thayer's Cafe 458 8th
Tressler Mrs J A 1280 47th av
Ucovich Peter 105 Bway
Urlovic J 512 15th
Vance W L 1740 7th
Vezilik & Browne 500½ 18th
Voivoda A 1792 7th
Wearne W Z 479 10th
Wilson Jos 1111 Park av E Okld
Woey King Low 708 Webster
Woman's Exchange 573 14th
Wong Loy Ock 522 16th
Yamasaki R 1633 7th
Yen Kam Lim 805 Webster
Zacharais & Zisimos 5036 Tel av

Riding Academies

GRAHAM'S MISS RIDING ACADEmy 24th and Telegraph av (See adv)
Hayes Rice 1139 5th av
Romander Oscar 2941 Claremont av
Wenzel John 621 21st

***Riding Habits**

WEISS S & CO 478 13th (See p 2)

***Robes**

STUDEBAKER BROS CO of CALIfornia 12th and Jackson

***Rock Sand and Gravel**

Berkeley Rock Co 215 Bacon bldg
de FREMERY-CADMAN MATERIals Co de Fremery Wharf ft 5th av

***Roof Paints**

WHITTIER-COBURN CO 301 Howard (S F) (See bottom lines and Classified Paints)

***Roof Tiles—Terra Cotta**

HOWARD CO 1st cor Market (See bottom lines)

Roofers

Butler J S 2138 Tel av
Hoyt H H 641 22d
MACKENZIE J R D 431 15th
National Roofing Co 1522 Bway
Samuel H D Co The 1624 Tel av
TIBBETTS ROOFING CO 485 22d
YAGER SHEET METAL CO 3501 Chestnut (See side lines)

***Roofing**

GOODMUNDSON A K 451 Harlan
HOWARD CO 1st cor Market (See bottom lines)
WESTERN BUILDING MATERIALS Co 430 California (S F) (See back cover)

***Roofing Materials**

CALIFORNIA CORRUGATED CULvert Co 5th nw cor Parker (Bkly) (See side lines)
MACKENZIE J R D 431 15th
Samuel H D Co 1624 Tel av

Rubber Goods

American Rubber Mnfg Co Park av se cor Watts
FISK RUBBER CO OF N Y THE 168 12th (See side lines) (See side lines)
Gorham Revere Co (Inc) 460 20th
Oliver Rubber Mnfg Co 2201 Bway

PARTY RIDES TUESDAY AND FRIDAY EVENINGS, $1.00.
PHONE OAK. 3814 RICHARD GRAHAM, Manager.

MISS GRAHAM'S RIDING ACADEMY

LESSONS GIVEN IN RIDING AND DRIVING

Ladies Accompanied. Horses Schooled, Boarded and For Hire. Pony Outfits For Hire.

24th Street and Telegraph Ave.

OAKLAND, CAL.

ELECTRIC LIGHTED INDOOR RIDING RING, 50x100

Printing

CHARLES P. MacLAFFERTY
Miller & Co. 337 Thirteenth St.

A man is known by his Stationery

Every piece of printed matter that leaves your office will reflect credit upon your business in just so far as your printing is creditable. Poor printing never carried an important message any way but poorly.

WE WOULD LIKE TO DO YOUR PRINTING

CHICAGO RUBBER STAMP CO.

930 BROADWAY, OAKLAND, CAL. PHONE OAKLAND 3347

A FEW OF OUR SPECIALTIES ARE ILLUSTRATED AS FOLLOWS:

CHECK PROTECTORS OF ALL KINDS AT CHICAGO PRICES

$1234567890¢

BADGES of ALL KINDS MADE to ORDER

TELEPHONE SLOT AND TRADE CHECKS OF ALL KINDS

RUBBER TYPE

OF ALL KINDS

AAABBBCCCDDDEEEEFFFGGGHHHI
IIJJKKLLLMMNNNOOOPPQRRRSSS
STTTUUVWWXYZ&. . . . . '-

COMPLETE ASSORTMENT OF RUBBER TYPE, PRICE & SIGN MARKERS

CHICAGO RUBBER STAMP CO., 930 BROADWAY, OAKLAND-PHONES 3347

PRICES OF STAMPS MOUNTED ON ALL KINDS OF HANDLES AS FOLLOWS: STATE COLOR OF INK

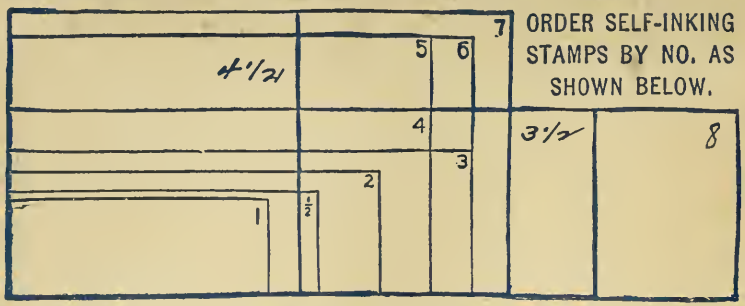

ORDER SELF-INKING STAMPS BY NO. AS SHOWN BELOW.

Prices on Standard, Defiance & Imported or any other heavier & larger framed self-inkers will cost 25 to 50% additional for the same size or larger than those priced herewith.	No. 1	Size $1\frac{3}{8}$ x $\frac{9}{16}$	Plain Die $1.00	Type Dates $1.50	Band Dates	No. 9, no die	$1.00	These self-inking stamps are fitted with any design, border plain lettering with or without band dates, type dates, band numbers; also many other combinations of bands.
	" 1½	" $1\frac{5}{8}$ x $\frac{9}{16}$	" 1.00	" 1.75	"	No. 10 no die	1.00	
	" 2	" $1\frac{7}{8}$ x $\frac{3}{4}$	" 1.25	" 2.00	"		2.00	
	" 3	" $2\frac{7}{16}$ x $\frac{3}{4}$	" 1.50	" 2.00	"	No. 40 no die	1.50	
	" 3½	" $3\frac{1}{8}$ x $\frac{15}{16}$	" 2.00	" 2.50	"		3.00	
	" 4	" $2\frac{1}{4}$ x 1	" 1.75	" 2.25	"		2.50	
	" 4½	" $1\frac{1}{2}$ x $1\frac{3}{8}$	" 2.00	" 2.75	"	No. 60 no die	3.50	
	" 5	" $2\frac{1}{4}$ x $1\frac{3}{8}$	" 2.25	" 3.00	"		3.00	
	" 6	" $2\frac{1}{16}$ x $1\frac{3}{8}$	" 2.50	" 3.25	"		3.50	
	" 7	" $2\frac{11}{16}$ x $1\frac{1}{2}$	" 3.00	" 3.50	"		4.00	
	" 8	" $3\frac{15}{16}$ x $\frac{15}{16}$	" 3.00	" 3.50	"		4.00	

Sample of Tier Dates No. 1653

Stamps can be mounted on Self-inkers, "Ideal" Metal Base Cushion Mounts, Cushion Handle, Rigid Handle Cushion, Cushion Moulding or Plain Moulding mounts. The prices on "Ideal" mounts range from 25c up in addition to price of Plain Moulding stamps; for Cushion Handle 20c up, Rigid Handle Cushion 15c up, Plain Handle or Cushion Moulding 10c up, according to size. Prices for Plain Moulding at bottom of page. For stamps arranged for Dates and including Box of Dates, add 50c. State if Line or Tier Dates are desired.

Sample of Line Dates No. 1700

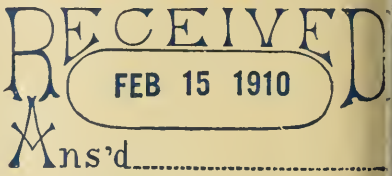

Indorsement Stamp No. 1750

PAY TO THE ORDER OF
FIRST NATIONAL BANK
BERKELEY, CAL.
SECURITY BANK & TRUST CO
OAKLAND, CAL.

Cushion Handle

Plain Handle

Cushion Moulding

Plain Moulding

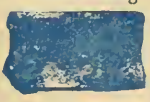

"IDEAL" METAL BASE CUSHION MOUNTS

State if you wish long or short handles; if dates are desired and square or round base.

PRICES OF STRAIGHT LINE PAD STAMPS MOUNTED ON PLAIN MOULDING

1	2	3	4	5
Stamp 1 inch long	Stamps over 1 inch and not over 3 inches long		Stamp 4 inches long.	Stamp 5 inches long.
1 Line, 15c	1 line	$0.25	1 Line, 35c	1 Line, 45c
2 " 25	2 "	.45	2 " 60	2 " 80
3 " 35	3 "	.65	3 " 85	3 " 1.15
4 " 45	4 "	.85	4 " 1 10	4 " 1.50
5 " 55	5 "	1.05	5 " 1.35	5 " 1.85
6 " 65	6 "	1.25	6 " 1.60	6 " 2.20
Each additional line, 10c.	Each additional line 20 cts.		Each additional line, 25c.	Each additional line, 35c.

Add 10c per in. for each line over 5 inches long. Lines over 3-8 in. high or curved counts as 2 lines.

First National Bank Oakland Get a Safe Deposit Box $4.00 A Year Upwards

Rubber Stamps Stencils and Seals
CARRUTH & CARRUTH CO 522 15th (See opp p 208)
CHICAGO RUBBER STAMP CO 906 Broadway (See adv opp)
JONES ED 906 Broadway
Moise-Klinkner Co 343 13th

*Rubber Tires
(See also Automobile Tires)
FISK RUBBER CO OF N Y THE 168 12th (See side lines)

Rubber Type
CHICAGO RUBBER STAMP CO 906 Broadway (See adv opp)

Rug Manufacturers and Dealers
ANDERSON'S 405 13th (See top lines)
California Rug Works 3005 San Pab av
Elmhurst Rug Works 8030 E 14th
GIRARD COMPANY THE 517-519 14th (See top lines)
Jenkins F C 2151 San Pab av
Maxwell & Bradley 8030 E 14th
OAKLAND FURNITURE CO 12th ne cor Clay (See center cards)

Safe Deposit Vaults
CENTRAL NATIONAL BANK Broadway cor 14th (See front cover and p 6)
FARMERS' AND MERCAHNTS' Savings Bank Franklin se cor 13th (See p 6)
FIRST NATIONAL BANK Broadway San Pablo av and 14th (See top lines and p 5)
OAKLAND BANK OF SAVINGS Broadway ne cor 12th (See p 4)
SECURITY BANK AND TRUST CO Broadway ne cor 11th (See p 7)

Safe and Vault Mnfrs and Dealers
Bloom G W 404 Webster
WALTZ SAFE AND LOCK CO 5th cor Chestnut

*Safe Openers
WALTZ SAFE AND LOCK CO 5th cor Chestnut

Salary Loans
Drake D D 1225 Bway
EASTERN BROKERAGE CO 1225 Broadway (See inside back cover)
Household Loan Co 519 First Natl Bank bldg
Mutual Loan Co 5 Macdonough bldg
Newton F A 613 Union Sav Bank bldg
Oakland Discount Co 1128 Bway
Pacific Loan Co 306 Bacon bldg
Tolman D H 470 13th
United States Discount Co 470 13th
Van Uxem Frank 1007 Bway

Saloons
Adams E A 1506 Bway
Ambrose Frank 301 Franklin
Angeli Guiliano 2605 Grove
Appeldorn C A & Co 400 Jefferson
Arata Bros 4801 Tel av
Arena Salvatore 217 Bway
Armanino F & Co 5100 Tel av
Armanino Giovanni 4701 Shattuck av
Arnold Adam 1452 65th
Asher Eugene 800 Webster
Badino & Izetti 339 11th
Barlascini John 2015 San Pab av
Bassett V E 383 11th
Bauch Theo 850 50th av
Bei Oresto 131 Bway
Belmont J L 471 9th
Beltink & Ritter 403 14th
Benedetti & Badino 315 11th
Bernd & Bernd 350 12th
Bernhard & Erickson San Pab av nw cor 38th
Berry Raoul 5841 San Pab av
Bertola J V 200 Harrison
Bettencourt J J 5817 Shattuck av
Bevilacqua Andrea 3205 Peralta
Bishop I W 2771 San Pab av
Bluemensteadt & Hansen 491 9th
Bold J L 1000 Frtvl av
Bordenave B & Co 501 Clay
Borjes & Frey 821 Bway
Bousquet Eugene 1035 Franklin
Boyle-Lawlor Co 17th and Peralta
Boysen & Cereghino 951 3d
Brasher & Dusel 464 10th
Brause Gus 5554 Tel av
Brazil & Salvador 3305 Peralta
Breckenfelder Wm 1698 7th
Brennan & Woolley 457 12th
Bridges H M 3627 San Pab av
Briglia F E 1462 7th
Brosnan M 1484 7th
Brown & Bootsma 1720 7th
Brummal W H 170 12th
Bruns Dietrick 1576 Park av
Bush & Ballard 1301 Washn
Busich Louis 2701 San Pab av
Cahill & Paganini 2227 San Pab av
Calleri Armando 238 Bway
Calori & Woodburn 1002 Webster
Cames Ferd 5827 San Pab av
Camlong John 6444 San Pab av
Canton Victor 2327 San Pab av
Capetan Geo 628 Bway
Carey Neil & Co 1526 Bway
Carroll J J 469 10th
Carroll Leonard 489 6th
Cather & Greiner 497 9th
Cavanaugh P 1547 34th
Cave Saloon The 473 11th
Central Cafe 9521 E 14th

OWN A LITTLE FARM ON EASY TERMS
Only 35 Minutes from Oakland on the Electric Line in Mt. Diablo Country
FREE BOOKLET
SUBURBAN FARMS CO.
1437 BROADWAY OAKLAND
Phone Lakeside 245

Torrance, Marshall & Co.
Successors to J. H. Adams & Co
300 SANSOME ST., Cor. California, SAN FRANCISCO.
Government, Municipal, Railroad and Corporation Bonds
Telephone Douglas 2791

If You Want Anything in the Line of ADVERTISING PHONE OAKLAND 3504
United Advertising Co.
C. A HINES R. L. LEROY
We can handle all your ADVERTISING FOR YOU AT 1715 Telegraph Av

PATENTS
Trade Marks
Copy Rights
Harry C. Schroeder
REGISTERED PATENT ATTORNEY
Suite 416-418 FIRST NATIONAL BANK BUILDING
Tel. Oakland 2751

Saloons—Cont'd

Cereghino Camillo 600 Bway
Chanquet Bros Co 734 Bway
Chanteloup Eugene 901 Franklin
Christensen Peter 491 7th
Cianciarulo Bros 700 Clay
Cianciarulo & Sons 611 Washn
Clark & Ward 1650 7th
Cochran & Lundgren 482 9th
Cogorn & Adams 301 Filbert
Collins J H 476 8th
Colonial Hotel Bar 1835 7th
Compass Cafe (Inc) 389 12th
Coney Kaufman 400 12th
Cook C R 2184 San Pab av
Cook Jos 1225 E 12th
Cordano Giovanni 315 Myrtle
Cordano & Foppiano 500 Clay
Cordano & Lanella 2201 Market
Corley J J 2186 Grove and 2800 San Pab av
Costa M R 1727 Tel av
Coucke E J 1200 13th av
Cronin Cornelius 4399 Pied av
Cruse Jas 201 Jackson
Cuneo & Hynes 701 Washn
Cushing L P 6479 San Pab av
Cutter C H 487 9th
Dacha J F 5098 Tel av
Dahlke A A 701 Bway
Dajas Harry 9416 E 14th
Damonte Delfino 501 Brush
Davilla M T 9740 E 14th
Denahy Wm 120 Adeline
Denahy & McTavish 796 7th
Denney R G 351 11th
Depot Saloon The 1779 16th
DeVoto & Wyruck 470 7th
Dias J P 751 7th
Donovan Cornelius 6395 Tel av
Dooley J F 1747 7th
Dore Bros 1700 8th
Dorgan T Co 464 12th
Dugan & Carey 1352 Park av
Durggan G E 1731 7th
Elferle Chas 3018 Foothill blvd
Engelhardt Albert 801 Washn
Fairchild & Sprigg 1701 Pac
Feldman Bros 1341 7th
Fernandes Antone 1800 E 14th
Fink Chas 1119 Park av
Firpo Julius 4401 Pied av
Fischer Fred 400 Park
Fitzpatrick M A 3999 Grove and 3901 Tel av
Flammer Geo 1539 Bway
Fleming E F 423 13th and 1448 Bway
Flesores John 411 8th
Fleuti John 473 7th
Forum Cafe The 1312 Bway
Foster I L 1541 San Pab av
Franco-American Wine Co 271 12th
Franco Joaquin 1501 5th
Franz Herman 348 12th
Freeburn Dyson 2200 San Pablo av
Freitas Jos 4090 San Pab av
Gallo Jos 4901 Bway
Gamberoni & Bottini 1932 San Pab a
Garcia Antone 9501 E 14th
Gavello & Risi 716 Bway
George & Marshall 631 Washn
Giblin Thos Bay cor Stanford av
Gilardi Michael 1449 14th
Gill Henry 1019 Bway
Giussi B & Co 1500 Cypress
Golden Gate The 822 Bway
Gonsalves J F 6915 E 14th
Gordano Antonio 2201 Market
Gordon Max 1730 San Pab av
Gordon & Delatte 401 Willow
Gorman G S 1013 Bway
Guido M & Sons 1600 E 14th
Gust C A 1627 San Pab av
Haase H D 1504 7th
Hammerton C W 723 Bway
Hanafin J J 471 14th
Hanley J F 1002 7th
HANRAHAN P N & CO 12th se co Broadway
Hansen J J 8302 E 14th
Hansen Peter 494 7th
Hansen & Smith 1800 San Pab av
Harrington J F 931 7th
Hart & Farro 1546 7th
Hayes Patk 429 14th
Haeney Jack 1111 Bway
Hearn J M 1049 Park av E Okld
Heidelberg Cafe Bway se cor 14th
Heinold J M 50 Webster
Henas Manuel 1111 Park av
Hennings Fred 251 6th
Hennings Henry 821 Washn
Hennings John 1503 Kirkham
Herbert Jos 1395 34th
Herr & Smith 1432 San Pab av
Hi Fung & Co 525 Webster
Hinck & Petersen 2270 E 14th
Hoffman Grill and Cafe 432 7th
Hofman & Creon 802 Washn
Hohmann Hugo 630 Bway
Home Liquor Store 1439 Bway
Hotel Metropole Bar 13th nw co Jefferson
Hurd J A 4083 San Pab av
Hurll W F 456 9th and 501 Bway
Hyde & Hippen 509 11th
Immoos & Studiger 960 Frtvl av
Jacobs Jos 2580 San Pab av
Jacobsen A C 3251 E 14th
Jacobsen C H 3600 E 14th
Jardine M F & Co 400 Willow
Jochem Ferd 1352 10th
Joseph F A 532 Franklin
Joseph John 530 7th
Jund Geo 4503 Shattuck av
Junker & Timpe 1800 E 14th
Kahler Chas 417 12th
Kelly M J 1816 Tel av
Kiel A W Adeline nw cor 60th
Klee Henry 5665 San Pab av
Klingeberg F 900 7th
Klimo & Stoicich 634 Bway

The Multigraphed Letter Company
Work Called For and Delivered
GLADYS H. LENT, PUBLIC STENOGRAPHER
609 Realty Syndicate Bldg.
Phone OAKLAND 3718

CORRECT.....
STATIONERY

Engraved Cards
Wedding Invitations
Stationery :: Stamping

Smith Bros.
472-474 13th St.
Bet. Broadway & Washington Sts.

nabbe Richd 473 11th
oenig E J 1848 E 14th
oorsones & Fundas 372 7th
oster Bros 1170 7th
ramer & Hucke 829 Franklin
roman & Gabrielsen 701 Webster
roman & Johansen 535 Bway
rueckel A & Son 1310 Washn
afon & Pellegrin 401 7th
adanyi Lee 1014 Washn
a Franchi O 1601 San Pab av
anducci Michael 1501 7th
ane C J 1970 Tel av
ange & Metzner 367 12th
assalle Pierre 1901 San Pab av
assen & Penther 1112 Stanford av
avorel E P 201 Washn
awrence J J 9521 E 14th
eam Abraham L 442 10th
a Beuf & Lemmelin 722 Bway
eitao & Petta 1797 7th
emieux & Rice 5806 E 14th
epori Chas 1200 Frtvl av
e Protti Emil 4894 Bway
ett & Fisher 1710 7th
ind Chas 1396 Park av
jubibratich & Co 4099 San Pab av
ong R W 1590 7th
orenzius & Zimmerman 4301 E 14th
cCaffrey & McCaffrey 5901 College av
cCarthy D F 1779 16th
cCarthy J J 325 Clay
cFarland John 5331 E 14th
cGuigan Philip 486 7th
cLaughlin T T 7400 E 14th
cLean J 1195 7th and 500 Union
cLellan & Lang 1925 San Pab av
cVey J F 1449 Bway
cWalters P 500 Peralta
ackie T H 425 7th
adden Martin 1820 7th
arini L & Son 232 Market
atheron & Guerin 2850 San Pab av
echanics Inn 429 10th
eillette John 423 12th
ello & Burns 2311 E 14th
essino Al 950 5th
eurer Wm 2101 Bway
ezzacappa & Magliono 1050 7th
ichels David 952 Frtvl av
illoglav N P 1446 32d
inoli John 114 Bway
int Cafe Co (Inc) 932 Bway
onaghan & Howlett 1836 San Pab av
onte Santa Wine Co (Inc) 915 Washn
oos & Johnston 1550 7th
orris & McCabe 8335 E 14th
onzo Carmine 511 Bway
urphy D 717 Wood
eail & Topham 486 13th
ebel H W & Sons 2309 San Pab av
elson & Petersen 1620 Tel av
ielsen Mads 4098 San Pab av
iessen & Dannheim 527 Washn
oble Buffet 403 14th
Noschka Gottlieb 9801 E 14th
Nufer John 801 E 12th
O'Connell Martin 2435 Bway
O'Hara & Windle 613 Bway
O'Reilly J F 352 11th
Oakland Turn Verein Hall Cafe 626 Webster
Occidental Commercial Co (Inc) 8th se cor Washn
Ohe Fred 3906 San Pab av
Olander Albert 1249 E 12th
Olsen Alex 630 Franklin
Olsen Bros 1459 7th
Olson Elias 596 3d
O'Malia Edw 3700 San Pab av
On Fong Wo Co 710 Webster
Opera Cafe The 348 12th
Pabst Cafe 461 11th
Paul Owen Wine Co 4325 E 14th
Pedro J F 1819 E 14th
Pellegrini August 919 54th av
Pereira Anth 1601 5th
Perkins & Threlkeld 442 8th
Peterson & Nelson 907 Bway
Pierre Jos 6901 E 14th
Pitronave A 551 Center
Pizzola Louis 4601 Tel av
Pozzi & Clecak 432 11th
Quigley W B Co 965 Clay
Radszwill W C 454 6th
Ratto & Foppiano 701 Franklin
Ravizza D 1103 7th
Raymond Jos 1647 16th
Regas Louis 1751 7th
Regello Jose 1535 7th
Reichhold Wm 413 14th
Reilly Thos 3600 San Pab av
Riehl Martin 925 Bway
Roberts J F 986 36th
Roentsch Ernest 9202 E 14th
Rogers & Grondona 1147 7th
Rohan J C 502 Washn
Roques Chas 1441 63d
Rose John 1487 Park av
Rose & Son 1537 3d
Ruby G C 429 10th
Ruedy Chris 1961 San Pab av
Sabatino & Panella 302 Market
Santa Rosa Bar (Inc) 423 12th
Santi Vitale 247 8th
Santos & Fagundes 1518 7th
Sarment A A 353 Campbell
Sarment & Cabral 1614 E 14th
Sbragia Arturo 100 Franklin
Schimpf Louis 550 High
Schnuckle Fred 1844 San Pab av
Schoenfelder H 1794 7th
Schoening Wm 4710 E 14th
Schottenberg W H 601 3d
Schroder J H 1752 7th
Schwartz Aug 6831 E 14th
Scozzafava Thos 1334 14th
Shea M S 1807 7th
Short G W 1264 E 12th
Silva C H 8141 E 14th
Silva J L 9602 E 14th

Maxwell
The Glidden
Tour Winner

The Maxwell Automobile
A. C. HULL, Oakland Distributor
S. E. COR. TWELFTH AND OAK STREETS
PHONE OAKLAND 1333

American
Touring
Champion

RICHMOND ANNEX
LOTS 5.00 A MONTH AND UP
SEE E. J. HENDERSON
305-311 First National Bank Bldg.
Telephone Oakland 411
OAKLAND, CAL.

OAKLAND ELECTRICAL CO. INC.

ELECTRICAL ENGINEERS - CONTRACTORS - SUPPLY DEALERS
407-12TH STREET OAKLAND, CAL

2121½ CENTER ST.
Berkeley, Cal.
Phone Berkeley 4941

THOMPSON & DOOLEY
SUMMER HOME REALTY

OWNERS OF
"CAMP DIXIE"
SONOMA CO.
CAL.

Saloons—Cont'd

Silva J M 828 Franklin
Silveria J J 1446 34th
Sinnard Chas 51 Franklin
Slatter J H 1552 Park av
Smith Frank 1724 7th
Smith & Magill 247 3d
Solari Bertola 4799 Tel av
Souza & Costa 1727 Tel av
Standard Liquor Co 2631 San Pab av
Stock Saml 1636 San Pab av
Stolcken & Breckling 713 Washn
Stoppenhagen F C 4701 Tel av
Storm F 1045 7th
Stuart & Figone 1715 San Pab av
Suarez A A 4501 E 14th
Sullivan Bros 1890 7th
Sullivan Wm 101 Webster and 333 Bway
Sylvia J A 601 Franklin
Tacchella J 1038 7th
Templeton A C 557 Hollis
Thayer E F Co (Inc) 811 Bway
Thomas J L 4104 E 14th
Tilmann & Welander 1154 7th
Todhunter & Gillette 421 10th
Torre Mrs Amelia 776 Frtvl av
Traverso Frank 301 Bway
Treager Jacob 716 Washn
Trouillet A L C 700 Franklin
Turner & Davis 1767 7th
Velladao J F 1360 Frtvl av
Vielhauer Wm 1058 Frtvl av
Vietzen Charles 822 Bway
Viguier Jos 200 Bway
Villa Saloon 1000 Frtvl av
Von Duren Bros 3865 E 14th
Vrettos P T 1701 Bway
Wanner Conrad 1608 San Pab av
Ward J N 400 8th
Warnecke & Meichels 101 Bway
Washington Wine Depot 714 Washn
Wehrli Mrs E 1613 E 14th
Wemmer Richd 1100 Franklin
Wemmer & Franz 420 8th
White Al & Co 5901 San Pab av
White John 481 8th
White Thos 132 Bway
White & Sawyer 1021 Bway
Whitehead T N 2150 Adeline
Wieking Wm 803 Bway and 1802 7th
Will C A 487 10th
Williams & Lytle 538 Peralta
Wixson Cliford 1401 34th
Wolff A W 3458 E 14th
Wolter Reimer 1243 13th av
Zampa & Franzone 532 Washn
Zunino Domenico 334 Bway

Sand and Gravel

Berkeley Rock Co 215 Bacon bldg
Berkeley Sand & Gravel Co 1206 Bway
STONE E B & A L CO 401 Phelan bldg (S F)

Saratoga Chips

Lange M H 135 Chestnut

*Sash Doors and Blinds

CALIFORNIA DOOR CO THE 16t and Wood (See p 8)
CONTRACTORS' AND BUILDERS Supply Co 5th and Cypress
FULLER W P & CO 10th sw cor Alic
HAMMOND LUMBER CO ft 7th av
PACIFIC MANUFACTURING CO 48 10th (See side lines)
PANAMA LUMBER AND MILL C south end Webster Street Bridg (Alameda)
ZENITH MILL & LUMBER CO 205 E12th

*Sash Weights and Cord

CALIFORNIA DOOR CO THE 16t and Wood (See p 8)

Sauce Manufacturers

Robinson J 413 Washn

Sausage Casings

Breuer J & Co ft 66th Emeryville

Sausage Manufacturers

Bright & Miller 602 Castro
Crestetto B A & Bros 718 Washn
Proneca M J 2009 E 14th

Saw Filers

Dughi Jos & Co 819 Franklin
Holliday J W 1006 E 12th
Watkinson H H 361 2d

Scales—Mnfrs and Dealers

Angldile Computing Scale Co 628 13t
Dayton Scale Co 926 Franklin
Neal Chas 378 7th
Toledo Computing Scale Co 377 12t

Scalp Specialists

Bloedel Miss M A 1429 Bway
Slutman Mrs F E 516 25th
WEEKS MRS M P 585 15th (See adv

Telephone Oakland 287
FIRST CLASS MANICURING
MRS. M. P. WEEKS
Scalp and Facial Specialist
585 15TH STREET.
OAKLAND, CAL.

Schools and Colleges

(See also Colleges and Schools)
Academy of Our Lady of Lourdes 15t av and E 15th
Baptist Mission School 330 5th
California College of Shorthand an Typewriting 1127 Clay

Real Estate
Insurance
Taylor Bros. & Co.
Mortgage Loans
Investments
Rooms 206-209 First National Bank Building
Telephone Oakland 959

Polytechnic Business College

306 Twelfth Street, Oakland, Cal.

The Great Business Training School of the West

(Incorporated Capital Stock, $100,000.00)

W. E. GIBSON, President H. C. INGRAM, Vice-President

FIRST NATIONAL BANK, Treasurer

- Prepares young men and women for highest salaried business positions.
- The Finest Equipped Business College in the United States.
- Highest Standards in all Business and Stenographic Training.
- Every Graduate for Ten Years Employed.
- Endorsed by Court Reporters, Banks, Business Houses and Educators.

College in Session the Entire Year and Students Admitted at any Time. Write for Illustrated Catalogue.

Polytechnic College of Engineering

THIRTEENTH AND MADISON STREETS
Oakland, California

The Polytechnic College of Engineering

is the most practical school of its kind in the West. It is the only technical college in California that engages in actual engineering work.

PLAN AND POLICY—To give to young men an opportunity to specialize on the essential branches of a technical course without compelling them to take the non-essential branches.

To give a more practical training and in a shorter time than our Universities can give.

Every Modern Equipment—Machine Shops, Electrical Laboratories, Steam Plant, Pattern Shop, etc.

COMPLETE COURSES IN

Civil Engineering — Electrical Engineering
Mechanical Engineering — Mining Engineering
Architecture

Write for Catalogue

COLLEGE IN SESSION
THE YEAR ROUND

W. E. GIBSON, President
H. C. INGRAM, Vice-Pres.

TRUMAN UNDERTAKING CO.
2935 TELEGRAPH AVENUE
S W COR 30TH ST
PHONE OAKLAND 5085
OAKLAND, CAL.
1919 MISSION STREET
BET 15TH AND 16TH
PHONE MARKET 109
SAN FRANCISCO, CAL.

ilifornia Concordia College 1740 E 15th
entral Free Kindergarten 4th sw cor Harrison
inese Baptist Mission School 330 5th
onvent and College of the Holy Names 2054 Webster
onvent of Mercy 15th av and E 15th
ast Bay Training School for Nurses 3113 Tel av
ast Oakland Free Kindergarten 1520 E 16th
nglish-Japanese School 601 21st
abiola Hospital and Training School for Nurses Moss av cor Bway
ranciscan Monastery 1500 34th av
ambleton Mrs M S 728 E 14th
atfield M L (Stammerers) 1918 Grove
EALD'S BUSINESS COLLEGE San Pablo av cor 16th (See backbone and opp p 434)
orton School Perkins ne cor Palm
iternational Correspondence Schools of Scranton Pa 465 12th
apanese Kindergarten 296 8th
ILLS COLLEGE Leona Heights (See Miscellaneous Dept)
g Lee School (Chinese School for Boys) Cal College Grounds
orth Oakland Free Kindergarten 3269 Hannah
akland Business College 1020 Bway
akland College of Law 306 12th
akland School of Medicine 3105 Grove
akland School of Pharmacy 474 23d
AKLAND SHORTHAND INSTItute 206 Havens bldg
rder of the Holy Names 664 41st
acific Bible Institute 577 28th
arsons Anna J 886 34th
ercival Dressmaking School 308 E 12th
OLYTECHNIC BUSINESS COLlege 306 12th (See adv opp)
olytechnic College of Engineering 1310 Madison
Ransom & Bridges Highland av nw cor Hazel lane
Russell Miss M L 657 A-Vernon
St Anthony's School E 16th cor 15th av
St Elizabeth's School 1508 34th av
St Francis de Sales Grove sc cor Jones
St Joseph's Institute 920 Peralta
St Joseph's School for Deaf Mutes 4002 Tel av
ST MARY'S COLLEGE Broadway and 32d (See opp p 786)
St Mary's School for Boys conducted by the Christian Brothers, 730 Grove
St Mary's School for Girls conducted by the Sisters of the Holy Names Grove nw cor 7th
SACRED HEART SCHOOL 41st and Grove (See adv)
Sisters of St Joseph's School 9th bet Peralta and Campbell
Smith Mrs L G 418 Blair av
Smith's Academy of Music 1624 Market
Training School for Nurses Providence Hospital
VANDER NAILLEN'S SCHOOL OF Engineering Telegraph av cor 51st
West Oakland Auditorium School 10th bet Peralta and Campbell
West Oakland Free Kindergarten 331 Campbell
Zion's German and English School 12th sw cor Myrtle

*Schools of Assaying

FALKENAU ASSAYING CO (Inc) 824 Washn
VANDER NAILLEN'S SCHOOL OF Engineering The Telegraph av cor 51st

*Schools of Bookkeeping

HEALD'S BUSINESS COLLEGE San Pablo av cor 16th (See backbone and opp p 434)
POLYTECHNIC BUSINESS COLlege 306 12th (See adv opp)

California Corrugated Culvert Co.
AMERICAN INGOT IRON
PIPE
ROOFING AND SIDING
IRRIGATION SUPPLIES
WIRE FENCING
PHONE BERKELEY 5420

Sacred Heart School
For the Training of Young People in the Following Branches:
STENOGRAPHY, TYPEWRITING, BOOKKEEPING, BUSINESS CORRESPONDENCE, SPELLING, GRAMMAR, ARITHMETIC, ETC.
NORTHWEST CORNER FORTIETH AND GROVE.

Jackson Furniture Co.
THE DIGNIFIED CREDIT STORE
CLAY STREET, Bet. 13th and 14th, OAKLAND, CAL.
Globe Wernicke SECTIONAL BOOK CASES

Yager Sheet Metal Co.
SHEET METAL WORK
COAL FURNACES INSTALLED
PHONES Piedmont 470 A 2334
1 Chestnut St.
HOT BLAST GAS FURNACE
HEATS 5 ROOMS
1 HOUR FOR 10c
METAL STAMPING AND ORNAMENTS
PATENT CHIMNEYS

L. E. GRIMM
REAL ESTATE SALES AND EXCHANGES
Phone Lakeside 263
1550 BROADWAY

*Schools of Electrical Engineering

VANDER NAILLEN'S SCHOOL OF Engineering The Telegraph av cor 51st

*Schools of Mining

VANDER NAILEN'S SCHOOL OF Engineering The Telegraph av cor 51st

*Schools of Music

OAKLAND CONSERVATORY OF Music Madison nw cor 13th (See top lines and p 1049)

*Schools of Shorthand

HEALD'S BUSINESS COLLEGE San Pablo av cor 16th (See backbone and opp p 434)

POLYTECHNIC BUSINESS COLlege 306 12th (See p 1079)

*Schools of Typewriting

HEALD'S BUSINESS COLLEGE San Pablo av cor 16th (See backbone and opp p 434)

POLYTECHNIC BUSINESS COLlege 306 12th (See opp Schools and Colleges)

*School Supplies

SMITH BROS (Inc) 472-474 13th (See top lines)

*Screens Doors and Windows

PACIFIC MANUFACTURING CO 486 10th (See side lines)

Sculptors

Jauchen Hans 823 40th
Tilden Douglas 2078 Franklin

*Seals

CHICAGO RUBBER STAMP CO 906 Broadway (See opp Rubber Stamps)

*Searchers of Records
(See also Abstracts of Title)

ALAMEDA COUNTY ABSTRACT Co 426 13th (See side lines)

LECKIE-ABRAHAM TITLE CO THE (Inc) 211-215 Oakland Bank of Savings bldg (See front cover)

OAKLAND TITLE INSURANCE AND Guaranty Co 211-215 Oakland Bank of Sav Bldg (See front cover)

STANDARD TITLE INSURANCE CO 414 13th

STOCKER & HOLLAND ABSTRACT Co 414 13th

Second Hand Furniture and Goods

Bankhead Hugh 2254 San Pab av
Bercovich Edw 407 Alice
Blackman Mrs Annie 630 5th
Ciremele John 1044 7th
Elliott Jas 754 7th
Fish I O 641 4th
Garrison Mrs E E 4418 E 14th
Halbert Henry 514 7th
Hicks David 515 7th
Holm Andrew 2017 San Pab av
Lee O W 2037 San Pab av
Lewins D H 536 8th
Lindenbaum I & M 465 8th
Salvation Army Store 603 Webster
Santa A 1584 7th
Simon Benj 529 Bway
Stapp B S 476 5th

*Securities

TORRANCE-MARSHALL & CO 300 Sansome (S F) (See right bottom lines and p 7)

*Seeds and Plants

Mercantile & Warehouse Co 5th cor Poplar

*Sewer Castings

PHOENIX IRON WORKS (Inc) 703 2d (See p 724)

*Sewer Fittings

EMPIRE FOUNDRY CO 429 3d (See Classified Foundries)

*Sewer Pipe

CALIFORNIA POTTERY CO THE (Inc) F L Pritchard Gen Mngr Manufacturers of Sewer Pipe and Terra Cotta Factory E 12th St and Park ave Phone Merritt 588

PHONE DOUGLAS 540
GLADDING, McBEAN & Co.
310-317 CROCKER BLDG.
SAN FRANCISCO, CAL.

de FREMERY-CADMAN MATERIals Co de Fremery Wharf ft 5th av

HOWARD CO 1st cor Market (See bottom lines)

Sewing Machines

Automatic Sewing Machine Co 1706 Tel av
McNally's 539 16th
Sargeant Mrs E L 537 12th
Singer Sewing Machine Co 465 12th

WHITE SEWING MACHINE CO 470 11th

Willcox & Gibbs Sewing Machine Co 1706 Tel av

Shade Cloth Mnfrs

Pacific Shade Cloth Co 360 Adeline

Sheet Metal Workers
(See also Tin Copper and Sheet Metal Workers)

Antone F A 524 Bway
Bishop & Cook 723 12th
Burrow G W 3020 Bway

This DIRECTORY is ALWAYS PRINTED by the JOB PRINTING DEPT.
Largest and Finest Plant in Oakland
OF THE TRIBUNE
Prices Lowest Work the Finest

COMMERCIAL STATIONERS | PRINTING BOOKBINDING | SMITH BROS. 472-474 Thirteenth St. Bet. Broadway and Washington Sts

ALIFORNIA CORRUGATED CUL-
vert Co 5th nw cor Parker (Bkly)
(See side lines)
asad Bros & Owens 624 Franklin
lymer J A 669 9th
e Luchi-Shufelt Co 2332 San Pab av
olan John 418 5th
clipse Sales Co 2064 Bway
lgin W G 2245 E 14th
olden D C 1515 14th av
ohnson S E 2929 Union
ohnston J S 1738 Tel av
oafea Saml 2572 San Pab av
Iontague W W & Co Pine cor Atlantic
lunson Hans 5761 Bway
inclair Chas 393 11th
unset Smelting and Refining Co 400
Clay
ernon Art Wks 626 13th
AGER SHEET METAL CO 3501
Chestnut (See side lines)

*Sheet Music

LLEN WILEY B CO 1209 Washing-
ton and 510 12th
orster Music Co 482 13th
OHLER & CHASE 473 12th (See
Classified Pianos)
HERMAN CLAY & CO Clay sw cor
14th

*Shipping

e FREMERY WHARF AND LAND
Co de Fremery Wharf ft 5th av

*Shipping Agents

EKINS VAN & STORAGE CO 1130
Broadway (See front cover)

Shirt Manufacturers

mpire Shirt Co 488 10th
ELLER M J CO 1311-1317 Wash-
ington
ent T E 618 Oak
eill P H & Co 1154 25th av

Shoemakers

bood Elias 1026 Frtvl av
dams D S 1600 Clay
guilar Chas 460 5th
mlik John 2540 Tel av
nderson John 6241 College av
rgano Jos 1205 82d av
sai Masasaburo 142 Santa Clara av
adarello Pasquale 3927 Tel av
agnera Guiseppe 4530 Grove
ahovich Thos 3822 Grove
artlow Jas 2465 Foothill blvd
ent John 6461 San Pab av
olton W H 9014 E 14th
rick Harry 434 6th
riuglia Nicolini 905 Clay
rown W M 3776 Penniman av
rueck N 3048 Louise
rune Herman 1817 San Pab av
ampa Jos 630 Clay
Capelin G P 5703 Shafter av
Carlson Carl 3 Glen av
Carter Isaac 533 7th
Centini Michael 552 7th
Ciamba Guiseppe 626 Clay
Climan Morris 540 7th
Deas Jos 1841 E 14th
Degelman J W 1412 13th av
Dei Asgiro 3308 San Pab av
De Mello Demozo 1773 Atlantic
Deworak John 6908 E 14th
Donato F 1134 7th
Dragicevich J 1741 7th
Du Hamel A J 1408 Market
Eden Alfred 5534 Grove
Erickson Otto 2209 San Pab av
Falasco Michael 963 24th
Federspiel P J 4560 E 14th
Ferrile Frank 964 Park av E Okld
Fontes S S 1504 34th
Fukuda J 4109 Pied av
Furrer John 458 51st
Furuta H 3625 San Pab av
Germino Jos 712 5th
Giudici John 958 3d
Glunz C 1404 Adeline
Gray S J 526 16th
Gregg John 2277 Bway
Habiger C 733 Center
Hanson H 2002 Bway
Hansen Peter 1117 E 12th
Harada Isaburo 244 Walsworth av
Hartman E V 1555 23d av
Heller Nathan 3768 Allendale av
Herendeen A N 768 7th
Hirashima K 5346 Grove
Holmes S E 2142 Hopkins
Iwama T 2015 23d av
Jacobson Andr 4061B Foothill blvd
Jarl J 1206 7th
Jeschke Bruno 2316 Tel av
Johnson Henry 1476 Park av
Justus John 3706 Allendale av
Katsuda R 539 9th
Keig W S 648 55th
Keilbass W 528 Lewis
Kelmel Burkhart 2577 Frtvl av
Kesselring L G 14th cor Franklin
Kitamura K 2947 Bway
Kuperstein Benj 2561 Grove
La Franco Felice 1083 Park av E
Okld
Lee Josephus 2338 25th av
Lemos F I 3638 West
Liljewall C G 508 55th
Lobenstein L 607 14th
Lorens Frank 430 3d
Lundstrom N A 1704 7th
McDonald Alex 822 37th
McGowan Andr 5623 San Pab av
Madden John 525 17th
Manham A F 1405 19th av
Markovitz Louis 642 Apgar
Martin C 713 Wood
Martin C E 2125 Hopkins
Martin John 484 20th

A. W. BACON & SON MFG. CO.
GENERAL BLACKSMITHS AND HORSESHOERS
WAGON AND CARRIAGE MAKERS
B. & S. ORCHARD LADDERS A SPECIALTY
712 E. Fourteenth Street
Fitchburg, Oakland, Cal.

OAKLAND TRIBUNE
EVERY EVENING
SUNDAY MORNING
BOTH PHONES
Reaches 50,000 Homes Every Day
8th & Franklin St.

D. B. HUNTER
Pres. and Gen. Mgr.
Main Office and Yard
Shattuck Ave. & Oregon St.
Berkeley, Cal.
Phone Berkeley 5550

HUNTER LUMBER CO.
INCORPORATED NOVEMBER 14, 1902
Private Exchange Connecting Both Yards

VERE W. HUNTER
Secretary
Wharf and Yard
South End of
WEBSTER STREET BRIDGE
Alameda, Calif.

ANDREW WHELTON San Leandro, Cal.
REAL ESTATE
LOANS NEGOTIATED
INSURANCE
Office Phone: San Leandro 33 J
Residence Phone: Farmers 22 F. 14, Hayward

Shoemakers—Cont'd

Massio Giaconio 3436 E 14th
Mazzone J L 6403 Tel av
Melik G H 594 10th
Melkesetian Jos 957 14th
Miller Frank 532 Alice
Miller J G 4778 E 14th
Miyagawa S 6526 Tel av
Moller Conrad 1937 San Pab av
Morin Napoleon 2419 San Pab av
Moseley J E 859 E 12th
Murasi I 719 Oak
Murray A T 2905 Bway
Muskatelo M 489 8th
Nagashima Benj 2959 San Pab av
Nakamura Shi 444 E 18th
Nakazawa M Y 1703 12th
Narazeki Chotoro 1317 E 16th
Nielson Albert 1362 51st av
Nielsen Michel 3308 Foothill blvd
Oakes Fred 441 11th
Oamaru T 2242 San Pab av
Obe T 421 Alcatraz av
Ogawa Geo 880 17th
Ogawa Y 2512 Tel av
Olleno Giusseppe 4956 Bway
Orcutt W C Jr 536 16th
Orren C S 210 E 14th
Otsubo M 1692 7th
Padilla Chris 834 Center
Perry Saml 8427 E 14th
Philpott Richd 6334 San Pab av
Picollo Frank 793 47th
Piquerez Frank 964 24th
Plechot E 591 5th
Riffaud Peter 3827 E 14th
Romiti Antone 5251 Miles av
Rosengarden Morris 375 12th
Ruben Benj 594 7th
Rubino Jos 1746 10th
Saski I 814 Webster
Sato K 5931 Grove
Scheuern Jacob 4092 San Pab av
Sels Aug 6918 E 14th
Seo M 1515 7th
Shibata T 2116 Tel av
Shiraishi I 2706 Grove
Simney P D 956 7th
Smith H A 3917 Kansas
Sugioka D 760 7th
Sunseri Salvator 1330 Kirkham
Suyematsu K 1245 33d av
Tainovitz Harry 408 6th
Takeshita N 1635 Tel av
Tanaka I 3659 Tel av
Tani C 4162 Tel av
Tani J 1222 Market
Teramura Y 1220 Jefferson
Thibault Cleophas 5584 Marshall
Tokushige T 919 24th
Umeki I 1007 Kirkham
Umeki Takichi 1224 Center
Van Luven C F 1648 Tel av
Wegrich L 1905 Filbert
Widerspan J 3411 Tel av
Williamson Geo 4520 E 14th
Wilson & Jones 1674 7th
Yagawa S 1155 32d
Yagi Y 5840 San Pab av
Young Harry 1425 94th av

Shoe Manufacturers

Cahn Nickelsburg & Co 1126 Brush

Shoes—Retail

Alexander H C 823 Bway and 1006 Washn
Arena J L 908 7th
Aroson Morris 1026 Washn
Carson O W 3229 E 14th
Carter Isaac 533 7th
Carter W R 3828 Foothill blvd
Companella Secunda 4630 West
Court Jos 1327 Peralta
Davis Max 725 Washn
De Lancey's 1525 San Pab av
Dorman Annie 612 Bway
Edwards C H 1125 Bway
Ferguson J B 3414 E 14th
Florsheim-Schaefer Shoe Co 456 12th
Gardner Isaac 803 First Natl Bank bldg
Goldstein Max 209 Blake blk
Healey Shoe Co 519 11th
Heasman Thos 4030 Pied av
HEESEMAN C J (Inc) Washington sw cor 13th
Hull C K 1103 36th
Jorgensen Christ 2121 23d av
Kaufmann Henry 1408 13th av
KELLER M J CO 1311-1317 Washington
Landers Shoe Co The 1321 Bway
Lewis I K 92 Bacon bldg
McLauchlan Francis 4092 Pied av
Marks Daniel 3737 E 14th
Meadows R W 4473 E 14th
Mesmer-Smith Co 1220 Washn
Mura Asa 1835 San Pab av
Nielsen Ole 9311 E 14th
Oakland The (Inc) 517 13th
Olsen O 1758 7th
Osther H J 1244 23d av
Park Shoe Co 475 14th
Pelton W L 1525 Bway
Quinn J W 466 12th
Radke A G 5735 Shattuck av
Regal Shoe Store 1426 San Pab av
Reis Louis 1205 Washn
Richardson Shoe Co 1447 Bway
Rosenthal's (Inc) 469 12th
Samuels J M 1558 7th
Schneider M N 905 Washn
Seemann C J 3813 Tel av
Silva A C 1063 7th
Steinberg David 922 Washn
Stewart T J 1245 23d av
Strohbach Wm 6234 San Pab av
TAFT & PENNOYER COMPANY w s Clay bet 14th and 15th (See bottom lines)
Tieburg C M 1114 Washn

THE MERCHANT'S COLLECTION AGENCY., Inc.
BAD DEBTS
INSURANCE BUILDING
311 CALIFORNIA ST. SAN FRANCISCO
PHONE KEARNY 4021

TRUMAN UNDERTAKING CO.
2935 TELEGRAPH AVENUE
S W COR 30TH ST
PHONE OAKLAND 5085
OAKLAND, CAL.
1919 MISSION STREET
BET 15TH AND 16TH
PHONE MARKET 109
SAN FRANCISCO CAL.

ong Chong Co 415 Harrison
rebotich J 1770 7th
yllesen Fred 1310 Webster
an Luven C F 1648 Tel av
amarelli Frank 219 Bway

Shooting Galleries

ayford Geo 1221 23d av
lark J M 619 Bway
oberts Wm 4622 Ej 14th

***Shortland Schools**

AKLAND SHORTHAND INSTI-tute 206 Havens Bldg

Show Cards

ULVANY AL Room 202 460 12th

Show Case Manufacturers

ACIFIC MANUFACTURING CO 486 10th (See side lines)

***Sidewalks**

ELSON F E 1011 Franklin (See de lines and p 7)

***Sidewalk Doors**

ACKSON P H & CO 237-247 1st (S F)

***Sidewalk Lights**

ACKSON P H & CO 237-247 1st (S F)

***Sign Markers**

HICAGO RUBBER STAMP CO 906 Broadway (See opp Rubber Stamps)

Signs

radshaw W T 2064 Bway
epp C A (Electric) 1940 Tel av
ichaels Herman 3828 Grove
acific Weatherproof Sign Co 527 Franklin

***Signs—Brass and Enamel**

HICAGO RUBBER STAMP CO 906 Broadway (See opp Rubber Stamps)

***Silks**

TAFT & PENNOYER COMPANY w s Clay bet 14th and 15th (See bottom lines)

***Silversmiths**

FAKE GEORGE 1319 Broadway (See side lines)
Monsen Bros 841 47th

***Skylights**

YAGER SHEET METAL CO 3501 Chestnut (See side lines)

***Slate Roofing**

MACKENZIE J R D 431 15th

***Sleeping Porches**

WHITE-WALLACE CO (Inc) Oakland Tent Awning and Canvas Co (Inc) 1458 Webster (See bottom lines)

Soap Manufacturers and Dealers

California Soap Co 1267 66th
Lanz Louis 1134 3d av
Lung Tong 427 Webster
Miler John W 924 Webster
West Coast Soap Co (Inc) 1301 26th

Soda and Mineral Water Mnfrs and Dealers

Adams G T 1464 Alice
Alameda Soda Water Co (Inc) 802 E 12th
Imperial Ginger Ale and Soda Water Co (Inc) 3155 Filbert
Oakland Pioneer Soda Water Co 932 Webster

***Souvenirs**

M B B CALIFORNIA POSTAL CARD Co 4211 Howe (See adv)

***Sporting Goods**

EMERYVILLE HARDWARE AND Tool Co 40th cor San Pablo av (See top lines and p 8)

California Optical Co.

1221 Broadway Oakland
MAKERS OF GOOD GLASSES
181 Post Street San Francisco

California Optical Co.

M. B. B. California Postal Card Company
WHOLESALE DEALERS IN SOUVENIR POSTAL CARDS.
Specialty in Glazed California Scenery Postal Cards.
ALL HOLIDAY CARDS IN SEASON.
A Trial Order Will Convince You of Our Prices and Quality.
4211 HOWE, OAKLAND.

Homes Built on Easy Payments
Equitable Building Syndicate
Fourth Floor Security Bank Building
Phone Oakland 1910 OAKLAND, CAL.
City and Country Real Estate

Anderson's CARPETS, LINOLEUMS, RUGS
EXCLUSIVE CARPET HOUSE
405 THIRTEENTH STREET
OAKLAND, CAL.

GEORGE
FAKE
Watch Inspector Santa Fe Railroad Oakland Traction and Key Route Companies

Jeweler
Silverware
Diamonds
Cut Glass

1319
BROADWAY
BETWEEN
13th & 14th Sts.

PHONES
Oakland 3739
A3739

Sporting Goods—Cont'd

LANCASTER & LANCASTER 1529 San Pablo av
TAFT & PENNOYER COMPANY w s Clay bet 14th and 15th (See bottom lines)

*Springs and Axles

WESTERN HEAVY HARDWARE & Iron Co 430-436 9th (See p 10)

*Stable Supplies

MANHATTAN FOOD CO 2001 E 14th

Stair Builders

Carrier J T & Sons 415 3d
Coates J M 335 E 8th
Donaldson Alex 470 24th

*Stamps—Rubber and Steel

CHICAGO RUBBER STAMP CO 906 Broadway (See opp Rubber Stamps)

*Stationary Engines

UNION GAS ENGINE CO 23d av Station

Stationers

(See also Books and Stationery)
Allen F H & Co 1315 Bway
Altona Theo 1722 San Pab av
BARBER EDGAR H CO 1431-1435 Broadway (See bottom lines)
Book and Art Shop The 217 Central Bank bldg
California Bible House 2201 Tel av
CARRUTH & CARRUTH CO 522 15th (See opp p 208)
Chester Chas 716 Union
Cliff Jas 817 Franklin
Cook & Cook 543 16th
DeWitt & Snelling 1609 Tel av
Dobson C H 1407 23d av
Freitas J B 1105 Park av
Goldsworthy John 2538 Tel av
Hadano Co 2630 San Pab av
Hardy's Bookstore 915 Bway
Hartley Beatrice H 3337 E 14th
Hazelwood P J 601 14th
Holst Mrs A L 1638 7th
Machen W T 1706½ San Pab av
Morra J M 542 7th
Myers Mrs Elizabeth 1210 7th
Palmer A E 624 12th
Roberts Mrs E T 1202 Market
Rowell C F 464 8th
Schmulowitz Henry 2347 San Pab av
SMITH BROS (Inc) 472-474 13th (See top lines)
Taylor E P 467 12th
Yoshitomi Saml 2630 San Pab av

*Steam Boilers

VICTOR COMBINATION KITCHEN Boiler Co Washn cor 4th (See side lines and p 10)

*Steam Fitters' Supplies—Wholesale

TAY GEO H CO 1761-1767 Broadway and 1808 Telegraph av

Steamship Agencies and Lines

HAMBURG-AMERICAN LINE Twin Screw Express Service, New York via Plymouth (London), Cherbourg (Paris), to Hamburg; Mediterranean Service from New York to Gibraltar, Naples, Genoa and Alexandria; Grand Nile Steamer Service, European Railroad Tickets, Pleasure Cruises to the Mediterranean, Egypt, West Indies, South America; Summer Cruises to Norway and Spitzbergen; Two Annual Cruises Around the World per S S "Victoria Luise." H F Dorgeloh, Pacific Coast Mngr, 160 Powell, San Francisco; Phone Kearny 2946
NORTH GERMAN LLOYD STEAMship Co, New York to Plymouth and Southampton (for London), Cherbourg (for Paris) and Bremen, Germany; New York via Gibraltar, Spain to Genoa and Naples, Italy; Baltimore to Bremen, Galveston to Bremen. Robert Capelle, Genl Agt, 250 Powell, San Francisco
Pacific Coast Steamship Co 1226 Bway
Pacific Navigation Co 1130 Bway
San Francisco and Portland Steamship Co 1228 Bway

*Steel Stamps

CHICAGO RUBBER STAMP CO 906 Broadway (See opp Rubber Stamps)

*Steel Towers and Tanks

AERMOTOR CO 2d se cor Madison

*Stencils

CHICAGO RUBBER STAMP CO 906 Broadway (See opp Rubber Stamps

*Stenographers—Public

(See also Public Stenographers)
LENT GLADYS H 609 Syndicate Bldg (See left bottom lines)
MELLISH FAE V 927 Broadway (See Classified Public Stenographers)
MULTIGRAPHED LETTER COMpany The 609 Syndicate Bldg (See bottom lines)

*Stereotypers

CARRUTH & CARRUTH CO 522 15th (See opp p 208)
TRIBUNE PUBLISHING CO 412 8th (See bottom lines)

*Stevedoring

de FREMERY WHARF AND LAND Co de Fremery Wharf ft 5th av

Eastern Tailoring Co. High-Grade Merchant Tailors
GEO. K. SUZUKI
Phone Oakland 5258 1711 Telegraph Avenue, Oakland, Cal.

Loose Leaf Books, Card Indexes
Typewriter Supplies
SMITH BROS.
472-474 Thirteenth St.
Bet. Broadway and Washington Sts

Storage

DAMS WHARF WAREHOUSES 547 Poplar
merican Transfer and Storage Co 1624 Tel av
EKIN'S VAN AND STORAGE CO 1130 Broadway (See front cover)

You Must Move, See That You Move Right
1130 BROADWAY

OOK MORGAN STORAGE & MOVing Co 509 14th
avis & Jones 1237 23d av
epson Storage and Moving Co 1542 Bway
yon Storage and Moving Co 1422 Bway
EOPLES EXPRESS CO 418-428 9th
ioneer Van and Storage Co 2010-26th av
ORTER F F 1220 Broadway (See front edge and p 13)
TANDARD WAREHOUSES 547 Poplar
NITED TRANSFER CO 538 17th (See bottom lines)

*Store Bank and Office Fixtures
(See also Planing Mills)
ACIFIC MANUFACTURING CO 486 10th (See side lines)

*Store Fronts—Iron Sheet Metal Wood and Glass
ACIFIC MANUFACTURING CO 486 10th (See side lines)
AGER SHEET METAL CO 3501 Chestnut (See side lines)

*Stove Repairs
MPIRE FOUNDRY CO 429 3d (See Classified Foundries)

*Stoves and Ranges—Wholesale
AMMER-BRAY CO Adams Wharf ft Madison

Stoves and Ranges—Retail
(See also Hardware)
REUNER JOHN CO 13th sw cor Franklin
yrne Stove Co 1735 San Pab av
MERYVILLE HARDWARE AND Tool Co 40th cor San Pablo av (See top lines and p 8)
IRARD COMPANY THE 517-519 14th (See top lines)

JACKSON FURNITURE CO Clay bet 13th and 14th (See bottom lines)
Menser J T 351 12th
OAKLAND FURNITURE CO 12th ne cor Clay (See center cards)
Pure Air Range and Grate Co 1729 Bway

Street Sweepers
Sanitary Street Sweeping Co 572 4th

*Street and Sewer Fittings
EMPIRE FOUNDRY CO 429 3d (See Classified Foundries)

Street Railways
SAN FRANCISCO-OAKLAND TERminal Railways Syndicate Bldg

*Structural Castings
PHOENIX IRON WORKS (Inc) 703 2d (See p 724)

Stucco Work
Giovenone Ezechiele 216 Washn
Jurgewitz Fred 1632 20th av

*Subdivisions
BARNES-INGLE CO 408 12th (See side lines)
DECKER C L CO 404 12th (See top lines)
FAWCETT WALTER B CO (Inc) 3d Floor Macdonough Theatre Bldg (See back cover)
HAVENS WICKHAM INCORPORAted Top Floor Oakland Bank of Savings Bldg (See side lines)
HENDERSON E J 305-311 First National Bank Bldg (See bottom lines)
LAMOS GEO W & CO 408-409 First National Bank Bldg
PACIFIC LAND CO 404 12th (See top lines)
PARSONS ARTHUR C 801 Syndicate Bldg

*Suburban Property
HAVENS WICKHAM INCORPORAted Top Floor Oakland Bank of Savings Bldg (See side lines)
HOME INVESTMENT CO 1946 Fruitvale av (See top lines and Classified Real Estate)
MUTUAL REALTY CO 475 11th (See bottom lines)
STRONG & BROCKHAGEN 1437 Broadway (See side lines and Classified Farm Lands)
SUBURBAN FARMS CO 1437 Broadway (See side lines and Classified Farm Lands
WHELTON ANDREW Hayward av San Leandro (See side lines)

KODAKS
PRINTING AND DEVELOPING
BOWMAN DRUG CO.
OAKLAND

RICHMOND ANNEX
LOTS 5.00 A MONTH AND UP
SEE E. J. HENDERSON
305-311 First National Bank Bldg.
Telephone Oakland 411
OAKLAND, CAL.

If You Want Anything in the Line of ADVERTISING PHONE OAKLAND 3504
United Advertising Co.
C. A. HINES R. L. LEROY
We can handle all your ADVERTISING FOR YOU AT 1715 Telegraph Av

PATENTS
Trade Marks
Copy Rights
Harry C. Schroeder
REGISTERED PATENT ATTORNEY
Suite 416-418 FIRST NATIONAL BANK BUILDING
Tel. Oakland 2751

***Suits and Overcoats**

CHERRY'S 515 and 528 13th (See back cover)
HEINTZ G W 1217 Broadway (See bottom lines)

Surety Bonds

American Bonding Co 517 First Natl Bank bldg
Gray Charles H 501 Oakland Bank of Sav bldg
LANKTREE J B 500 Broadway cor 5th
MASSACHUSETTS BONDING AND Insurance Co Syndicate Bldg (See bottom lines)
PORTER F F 1220 Broadway (See front edge and p 13)
United States Fidelity and Guarantee Co 500 Bway cor 5th

Surgical Instruments and Appliances

Bischoff F J 1702 Tel av
Menge Henry 1505 11th av
Olsen Ole 537 16th
RICHTER A B & CO 2004 Telegraph av

Syrup Manufacturers

California Condensed Fruit and Syrup Co 850 42d av

Tailors
(See also Merchant Tailors)

Abney Less 1719 7th
Amano M 331 7th
Anderson E A 357 12th
Andersen J J 473 10th
Arena L L 631 E 12th
Bartol John 1512 7th
Bednarz A A 2304 Tel av
Berlock Jos 1229 13th av
BJORK KARL 1504 23d av
BOCK MATTHIAS 465 11th (See front cover)
Bosco Paolo 4793 Tel av
Bremler Rudolph 427 8th
Brooks F J 2019 23d av
Brown Solomon 429 7th
Brutschy Andr 450 E 18th
Buchmann Harris 1804 Filbert
Buchman Harry 1935 San Pab av
Byron Rutley (Inc) 1327 Washn
Carosio F A 2007 Tel av
Chase A W 489 8th
Chong Hing & Co 1966 San Pab av
Clausen Wm 429 15th
Cohn Morris 206 Okld av
Day P T 815 Willow
Deusen T H 503 18th
Diner Saml 3314 E 14th
Dundee Woolen Mills 1032 Bway
Earls J S 1512 Bway
EASTERN TAILORING CO 1711 Telegraph av (See bottom lines)
Eklund C J 702 31st
Ernst Henry 915 Clay
Feigenberg Isidore 523 8th
Ferguson J W 1732 7th
Ferris Jackson 752 29th
Flierl Fred 1020 Bway
Fox Adolph 1333 Market
Fox S M 1642 7th
Francis M M 1610 7th
Freeman Magnus 706 West
Fritsch Emil 209 Union Sav Bank bldg
Fujii Roy 629 Franklin
Furrer A J 410 12th
Garbis A J 6008 College av
Gevertz Max 1569 7th
Gibbs Israel 488 5th
Ginsburg Saml 3011 Grove
Glaser Isaac 1520 Wood
Gold Jacob 490 6th
Goldberg Solomon 612 27th
Gonzales A F 547 7th
Gortenburg Saml 419 13th
HAGEN'S 525 12th (See adv)

Telephone Oakland 2777
HAGEN'S
MEN'S TAILORING
Foreign and Domestic Woolens
525 TWELFTH ST.
OAKLAND, CAL.

Hahn J D 1425 Bway and 1424 San Pab av
Haitaian J G 3663 Tel av
Hansen John 1429 Bway
Harris B F 771 7th
Harris M L 1332 Bway
Harris Saml 1512 Bway
Healy Edw 501 17th
HEINTZ G W 1217 Broadway (See bottom lines)
Heller Benj 357 Blake blk
Hellman Morris 464 5th
King Chong & Co 1966 San Pab av
Hoffman & Silverstein 1010 Bway
Hollstein Geo 1020 Bway
Hurmezian Dick 1325 Washn
Ishiwari T 1004 Jefferson
Israel Sol 546 8th
Ito K 713 Harrison
Jacobs A M 416 14th
Johnson Chas 470 10th
Johnson John 3229 E 10th
Jones Lew 1220 Washn
Jorgensen S 1513 Clay
Kapp Wm 2211 Tel av
Kees A W 1126 7th
Kelemen Saml 2536 Tel av
KELLER M J CO 1311-1317 Washington
Key Route Wardrobe 8 Key Route Arcade 22d and Bway
Killian J J 1825 Tel av

The Multigraphed Letter Company
Work Called For and Delivered
GLADYS H. LENT, PUBLIC STENOGRAPHER
609 Realty Syndicate Bldg.
Phone OAKLAND 3718

TRUMAN UNDERTAKING CO.
2935 TELEGRAPH AVENUE
S W COR 30TH ST
PHONE OAKLAND 5085
OAKLAND, CAL.
1919 MISSION STREET
BET 15TH AND 16TH
PHONE MARKET 109
SAN FRANCISCO CAL.

Kinley Geo Key Route Arcade
Komatsu K 513 7th
Lancaster & Rehor 1207 Bway
Larsen Niels 3833 Grove
Leger A A 1020 Bway
Letvine Henry 2408 Market
Limbach A E 1121 Washn
Loeffer Henry 805 Washn
McGlenegan Mrs Josephine 538 22d
Magnus Hans 1562 7th
Mancini Bros 504 55th
Marks John 1512 Bway
Matthiesen Andr 1214 Franklin
Matz Meyer 102 E 14th
Melkesetian J H 806 E 14th
Melkesetian M H 1819 San Pab av
Mendelson Jos 615 Washn
Mendelson Saml 1026 Bway
Mitchell The Tailor 910 Bway
Mittelman J H 583 13th
Miyaki F 682 14th
Morris T P 592 7th
Mott John Coml bldg
Nakaki K 565 7th
Nelson Albin 2047 22d av
Nelson Ellis 2503 San Pab av
Newell H H 1803 Tel av
Noble J K 1321 Frtvl av
Norsworthy & Worth 2543 San Pab av
O'Donnell John 417 Wood
Olsen Thos 566 Williams
Ovlen B A 1225 Bway
Parente Michael 1505 7th
Parrott G W 686 7th
Peerless Tailors 928 Franklin
Pereira Manuel 512 7th
Phillips Fred 1713 13th av
Pike Woolen Co (Inc) 1315 Franklin
Plummer J H 1209 Franklin
Quittman Sol 572 12th
RANCHE Albany Block 1512 Broadway (See p 747)
Rennacker E W 1810 San Pab av
Rixon J A 580 16th
Rutley Byron (Inc) 1327 Washn
Rosake S 1468 7th
Scheeline Louis 406 14th
Schneider Morris 3823 E 14th
Schoener L C 9313 E 14th
Schroeder C B 551 Jones
Scotch Plaid Tailors (Inc) 384 12th
Sepulveda Jos 633 16th
Servidio Bros 3691 High
Seyrup Rasmus 6505 Tel av
Sherman Louis 838 Athens av
Skytte N P 1227 23d av
Snarr L W 541 16th
Steinberg Meyer Bway nw cor 9th
Street C A 470 13th
Strybl Frank 1519 Jefferson
Suzuki G K 1711 Tel av
Swomey & McDonough 1525 Bway
Victory A A 1322 Bway
Vishnek Morris 1450 13th av
Son Sar L 1164 7th
Takayama S 2420 Tel av

WARFEL JOHN W 100-112 Delger Bldg 473 14th (See back cover and adv)

J. W. WARFEL
Tailor and Importer
Delger Building
Phone Oakland 3558 473 14th

Warshsky Saml 1207 Jefferson
Wein Louis 3752 Pied av
WEISS S & CO 478 13th (See p 2)
Wesolo A 919 7th
Williams Roger 582 12th
Wills & Wills 1030 Washn
Wilmes Geo 5341 Grove
Wohlberg & Garaventa 1208 23d av
Wolf & Wheat 1515 San Pab av
Wrench J B 5657 San Pab av
Wulf Adolf 2117 Hopkins
Yamada T 810 Webster
Yamashita K 513 8th
Ying Lee 611 Webster
Yom Yuen Co 425 Harrison
Yuase K 268 8th

Tailors' Trimmings

Ford E W R & Co 554 16th
Rosen & Rosenthal 538 16th

*Talking Machines

ALLEN WILEY B CO 1209 Washington and 510 12th
KOHLER & CHASE 473 12th (See Classified Pianos)
OAKLAND PHONOGRAPH CO 472 11th (See Classified Phonographs)
SHERMAN CLAY & CO Clay sw cor 14th

Tallow

Peterson Bros ft 65th Stockyards . .

Tamales

Castro Nicholas 6023 Adeline
Digardi Frank 523 11th
Drago Jos 489 10th
Richen Celestin 6019 Adeline
Rincon A 925 7th

*Tanks

REDWOOD MANUFACTURERS CO 950-970 Aileen

Tanners

Brown & Adams Co E 12th cor 18th av
Corder T W 67th cor Bay (Emyvl)

REALTY LOANS Investments
BARNES-INGLE COMPANY
408 TWELFTH STREET
PHONE LAKESIDE 208
TIMBER RANCHES

UNITED TRANSFER CO.
Phone Oakland 248 ONLY COMPANY CHECKING BAGGAGE AT YOUR HOME Phone Oakland 248
Furniture Moved—Concrete Warehouse
MAIN OFFICE AND WAREHOUSE
538 17th Street

Phone PIEDMONT 2554;
CENTRAL
RICHARD J. MONTGOMERY
OAKLAND REAL ESTATE
Notary Public and Insurance
4003 TELEGRAPH AVENUE, Cor. 40th St., OAKLAND

THIS IS THE
VICTOR
BOILER
WATER
HEATER
(GUARANTEED)

AWARDED GOLD MEDAL CAL. STATE FAIR, 1912

SOLD BY YOUR PLUMBER AND THE MNFRS.

OAKLAND, CAL.

***Tarpaulins**

WHITE-WALLACE CO (Inc) Oakland Tent Awning and Canvas Co (Inc) 1458 Webster (See bottom lines)

Tax Associations

Tax Association of Alameda County 803 Oakland Bank of Sav bldg

Taxicabs

DIAMOND AUTO & TAXICAB CO 1827 Telegraph av
Forum Auto Taxicab Co 1316 Bway
Oakland Taxicab Co 478 20th
Stewart F A Taxicab Co 478 20th

Taxidermists

Hall W H 1212 E 14th
Herring J P 2153 Brush
Killeen J F 2532 Tel av

***Teaming**

de FREMERY-CADMAN MATERIals Co de Fremery Wharf ft 5th av

Teas Coffees and Spices—Wholesale

Grandjean Henry 367 2d
Hansen J 429 Clay
Luscombe & Meighan 563 6th
Ralph J C & Co 413 Webster

Teas Coffees and Spices—Retail

Austin Harry 2445 Tel av
Brock H M & Co 815 Clay
Caswell G W Co 1920 Grove
Grand Union Tea Co 514 11th
Hager A J 5423 Colby
Hansen J C 429 Clay
Hill J R 429 12th
Jorgensen A T 3250 Helen
Keystone Tea Co 381 12th
Leavitt W F 1201 Frtvl av
Long J H 539 Washn
McCarron Cochran 974 28th
Navlet L V 526 8th and Free Mkt
Panama Tea Co 531 8th
Pump J C 3517 E 14th
Schmidt C G 1121 Webster
Scott & Long 1619 San Pab av
Smith G W 1220 30th
Wing Jun & Co 324 8th
Wynne & McDonough 500 18th

***Telegraph Schools**

POLYTECHNIC SCHOOL OF TELegraphy 306 12th Morse Telegraphy Wireless Telegraphy (See opp Schools and Colleges)

Telegraph and Telephone Companies

Pacific Telephone Herald Co 302 Union Sav Bank bldg
Pacific Telephone and Telegraph Co 1545 Franklin
Postal Telegraph Cable Co 445 14th
Western Union Telegraph Co 1120 Bway

***Telephone Checks**

CHICAGO RUBBER STAMP CO 906 Broadway (See opp Rubber Stamps)

Tents and Awnings

DAAHL-THOMS AWNING AND CANvas Co 589 8th
LANCASTER & LANCASTER 1529 San Pablo av
WHITE-WALLACE CO (Inc) Oakland Tent Awning and Canvas Co (Inc) 1458 Webster (See bottom lines)

***Terra Cotta**

HOWARD CO 1st cor Market (See bottom lines)

Theatres

Broadway Theatre 1117 Bway
Columbia Theatre n s 10th bet Bway and Washn
Idora Park Theatre 56th and Tel av
Macdonough Theatre 14th se cor Bway
Orpheum Theatre 568 12th
Pantages Theatre 416 12th
Ye Liberty Playhouse 1432 Bway

Theatres—Moving Pictures

Brown J H 1325 and 1353 Frtvl av
Brown's Theatre 711 Bway
Camera Theatre 1125 Bway
Dimond Photo Play 2112 Hopkins
Elm Theatre 9408 E 14th
Fremont Theatre 1666 46th av
Gaity Theatre 425 10th
Gem Theatre 485 8th
Golden Gate Theatre 5710 San Pab av
Globe Theatre 1420 23d av
Graham & Wheeler 9000 E 14th
Heidelberg The 4083 San Pab av
Home Theatre 1434 13th av
Kuhnle Edw 3803 Grove
Lyric Theatre 1122 Bway
Marlowe Theatre 1011 Bway
Mosswood Theatre 3657 Tel av
Nelson & Levy 1560 7th
Oakland Photo Theatre 1532 Bway
Portola Theatre 4914 Tel av
Regent Theatre 1116 Bway
Santa Fe Photo Playhouse 5621 Grove
Scenic Theatre 516 12th
Sequoia Theatre 2526 Tel av
Navajo Theatre 50th cor Tel av
Thirty-fourth Street Theatre 1369 34th
Twenty-third Avenue Theatre 1215 23d av
Union Theatre 2253 E 14th
Wertheimer Mrs L J 709 Peralta
Wing R 1053 7th

This DIRECTORY is ALWAYS PRINTED by the JOB PRINTING DEPT. OF THE TRIBUNE
Largest and Finest Plant in Oakland
Prices Lowest Work the Finest

BOOKS | 20 per Cent Discount from Publishers' Price except Net Publications | Smith Bros. 472-474 13th St. Bet Broadway and Washington

*Theatrical Wigs and Make-ups

IOFFMAN CHAS & CO 585 15th

*Tile Roofing

MACKENZIE J R D 431 15th

Tiles and Tiling

Artolith Mnfg Co 1540 Bway
Tillis W F 469 21st
IOWARD CO 1st cor Market (See bottom lines)
IOWDEN ROBERT 1117 Webster (See Classified Mantels)

*Timber Lands

BARNES-INGLE CO 408 12th (See side lines

Tin Copper and Sheet Metal Works (See also Sheet Metal Works)

AGER SHEET METAL CO 3501 Chestnut (See side lines)

*Tinting

USS P N CO 620 14th (See side lines)

*Tires—Automobile

AY CITIES TIRE CO 2213-2215 Broadway (See bottom lines)
ISK RUBBER CO OF N Y THE 168 12th (See side lines)
MPERIAL GARAGE AND SUPPLY Co 1440-1448 Webster
EART & ELKINGTON 1716 Telegraph av and 1713-1715 Broadway (See side lines)
EPUBLIC AND MICHELIN TIRES 1440-1448 Webster

Tool and Die Mnfrs and Dealers

ACON A W & SON 7112 E 14th (See side lines)

See the Street Guide for Changes and New Streets

CONTINENTAL MACHINE WORKS (Inc) 223-225 Broadway and 465 3d
Norton B W and H C 720 Market
Teberg F 537 16th
WESTERN HEAVY HARDWARE & Iron Co 430-436 9th (See p 10)
Western Tool and Mnfg Co 408 First Natl Bank bldg

*Towel Laundries

OAKLAND - CALIFORNIA TOWEL Co 28th ne cor Filbert (See p 686 and adv)

Richmond Properties
HOMESITE REALTY COMPANY
INCORPORATED
Harley G. Parrott, Sales Manager 2011 Shattuck Ave., Berkeley
Berkeley Properties

A. W. BACON & SON MNFG. CO.
GENERAL BLACKSMITHS & TOOL MANUFACTURERS
CARRIAGE AND WAGON MANUFACTURERS.
B. & S. Orchard Ladders A Specialty.
7112 E. Fourteenth St. (FITCHBURG)

OAKLAND TRIBUNE
EVERY EVENING SUNDAY MORNING
BOTH PHONES
Reaches 50,000 Homes Every Day
8th & Franklin St.

PIANOS **GIRARD'S** Furniture
517-519 14th Street, Bet. Clay and Washington
PHONE OAKLAND 4571

*Towel Supplies

OAKLAND - CALIFORNIA TOWEL Co 28th ne cor Filbert (See p 686 and adv below)

Star Towel Supply Co 269 Bacon bldg

*Toys

TAFT & PENNOYER COMPANY w s Clay bet 14th and 15th (See bottom lines)

*Trade Marks

SCHROEDER H C 417 First National Bank Bldg (See side lines)

Trading Stamps

Sperry & Hutchinson Co 1701 San Pab av

*Transfer and Storage Companies

(See also Express Dray and Transfer Men)

BEKINS VAN & STORAGE CO 1130 Broadway (See front cover)

COOK MORGAN STORAGE & MOVing Co 509 14th

PEOPLES EXPRESS CO 418-428 9th

UNITED TRANSFER CO 538 17th (See bottom lines)

*Transoms

CALIFORNIA DOOR CO THE 16th and Wood (See p 8)

Transportation Companies

(See also Railroads)

Austin Freight and Transportation Co 561 4th

California Transportation Co ft Webster

Hunt-Hatch Transportation Co ft Webster

INTER-OCEAN TRANSPORTATION Co 711 Syndicate bldg

Napa Transportation Co Adams Wharf ft Jackson

Northern Electric Railway Co Webster st wharf

Oakland Launch and Tugboat Co ft Franklin

Pacific Freight and Transportation Co ft Clay

Trunks Bags and Suit Cases

Crew C J Central Bank bldg

HEESEMAN C J (Inc) Washington sw cor 13th

Howe & Winchester 1748 Bway

OAKLAND TRUNK FACTORY 580 14th

Phillips Isadore 2433 San Pab av

Truss Manufacturers

Hittenberger H H 510 13th

Menge Henry Jr 528 8th

Richter A B & Co 2004 Tel av

Folders
Booklets
Catalogues
Briefs, Etc.
Our Specialty

Harrington-McInnis Co.
Printers and Publishers
263-265 Twelfth Street, Oakland, Cal.
Phones { Oakland 89 Home A 1389

Commercial Printing In All Its Branches

Oakland-California Towel Co., Inc.
Office and Sanitary Plant, N. E. Cor. 28th and Filbert Streets, Oakland, Cal.

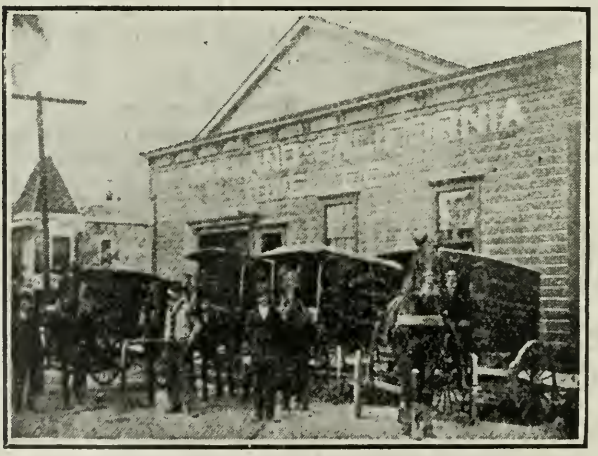

DIRECTORS
J. N. BORROUGHS
R. A. PRESHER
CARRIE E. HALL
CLAY H. HAWBAKER
W. S. BAILEY

Towel Supplies
Phones Oak. 883
Home A-3560.

Our Sanitary Towel Service for Your Office or Place of Business is Unsurpassed

THE MERCHANT'S COLLECTION AGENCY., Inc.
BAD DEBTS
INSURANCE BUILDING
311 CALIFORNIA ST. SAN FRANCISCO
PHONE KEARNY 4021

TRUMAN UNDERTAKING CO.
2935 TELEGRAPH AVENUE
COR 30TH ST
PHONE OAKLAND 5085
OAKLAND, CAL
1919 MISSION STREET
BET 15TH AND 16TH
PHONE MARKET 109
SAN FRANCISCO CAL.

***Trust Companies**

IRST TRUST AND SAVINGS BANK San Pablo av nr 14th (See p 6)
ECURITY BANK AND TRUST CO Broadway ne cor 11th (See p 7)

***Twine and Cordage**

ELLERBACH PAPER CO 614-618 Franklin (See Classified Paper)

***Typeing**

ENT GLADYS H 609 Syndicate Bldg (See bottom lines)
ULTIGRAPHED LETTER CO 609 Syndicate Bldg (See bottom lines)

***Typewriter Supplies**

ARBER EDGAR H CO 1431-1435 Broadway (See bottom lines)
MITH BROS (Inc) 472-474 13th (See top lines)

ypewriters and Typewriter Supplies

rown Geo E & Co 214 Bacon bldg
orfetz F C 1435 Bway
onarch Typewriter Co 1527 Bway
liver Typewriter Co Coml bldg
emington Typewriter Co 1527 Bway
oyal Typewriter Co 1440 Bway
MITH BROS (Inc) 472-474 13th (See top lines)
nith Premier Typewriter Co 1527 Bway
nderwood Typewriter Co 418 15th

***Typewriting Schools**

AKLAND SHORTHAND INSTItute 206 Havens Bldg

Umbrellas—Mnfrs and Repairers

ton Fred 1617 San Pab av
lgenberg Moss 405 14th

Undertakers

NDKER & MODEEN 670 14th
rber Arthur A & Co 3347 E 14th
audry & McAvoy 5615 San Pab av
rg Ed L Undertaking Co 409 First Natl Bank bldg
rg & Kelley 2420 Webster
rown Albert Undertaking Co 582 13th
oper C N 9032 E 14th
nha & Caporgno 952 8th
NNEY E JAMES 536 18th (See top edge)
eeman & Cox 8th ne cor Brush
ODEAU J S 2210 Webster
nderson J E 2307 Tel av
we Undertaking and Mnfg Co 1012 22d
Carthy Jas L & Co 1625 Clay
Manus Undertaking Co 632 Castro
Master & Briscoe 609 24th
LLER GRANT D 2368-2372 E 14th (See top lines)
Quinn & Sweeney 711 Clay
Russell Mrs M B 523 21st
Snyder & Kelly 9620 E 14th
TAYLOR JAMES CO 588-598 15th
TRUMAN UNDERTAKING CO 2935 Telegraph av and 1919 Mission (S F) (See top lines)
Wollitz E A 1935 Webster
Wood Bessie J 1955 Tel av

***Undertakers' Supplies**

MILLER GRANT D 2368-2372 E 14th (See top lines)

***Upholstered Furniture**

OAKLAND FURNITURE CO 12th ne cor Clay (See center cards)

Upholsterers
(See also Furniture)

Alborelli Anth 5533 Grove
Bartelme F J Co 1635 Bway
CURTAIN STORE THE 520 13th
Hoenisch A & Son 2279 Bway
Raymond A 1962 San Pab av
Reichert J A 3663 Foothill blvd
Schellhaas M 2006 Bway
Stevenson M G 2224 Tel av
Swain L C 41 Echo av
Wulfson & Warburton 2122 Tel av

***Upholstering Goods**

TAFT & PENNOYER COMPANY w s Clay bet 14th and 15th (See bottom lines)

Vacuum Cleaners

Aubrey A J Mnfg Co 726 Market
Zimmer E L B 110 Bacon bldg

***Varnish—Mnfrs and Dealers**

EMERYVILLE HARDWARE AND Tool Co 40th cor San Pablo av (See top lines and p 8)
KUSS P N Co 620 14th (See side lines)
WHITTIER-COBURN CO 301 Howard (S F) (See bottom lines and Classified Paints)

Veterinary Supplies

MANHATTAN FOOD CO 2004 E 14th

Veterinary Surgeons

Archibald R A 2434 Webster
Donnelly G J 2437 Tel av
Dunbar W A 2666 Bway
Hill J A 2615 E 14th
Na Pier C O 337 8th
Outhler C B 2437 Tel av
Ryan M A 725 Clay

***Views—Commercial**

ACME ILLUSTRATING & PHOTO Co 226 12th (See adv under Photographers)

California OPTICAL CO.

1221 Broadway Oakland

MAKERS OF GOOD GLASSES

181 Post Street San Francisco

California OPTICAL CO.

Massachusetts Bonding and Insurance Co.
Surety Bonds—Casualty Insurance—Prompt Service
Phone Lakeside 213 719 SYNDICATE BLDG

OTTO BECHTLE Manufacturer of Gas and Electric Fixtures
METAL SPINNING, HAMMERED AND SHEET METAL WORK, ELECTRIC SUPPLIES AND HOUSE WIRING
1828 Lincoln Ave. cor. Schiller St. Alameda, Cal.

Established 1876 Alameda County Abstract Co. Incorporated 1901
John McCarthy Sec'y and Manager
SEARCHERS OF RECORDS
Complete Property and Name Indexes of ALAMEDA COUNTY
PHONE Oakland 455
Office: 426 Thirteenth St., Oakland

*Vineyards
DARROW-HUGHES CO 1529 Broadway (See backbone and p 11)

VIOLIN AND BOW MAKERS
ASCHOW J N 2311 Grove (See adv)

PHONE OAKLAND 4409
J. N. ASCHOW
Violin and Bow Maker.
Fine Hand-Made and Other Violins.
Best of Accessories, Bows, Strings, Etc. Expert Repairing.
Rare Old Instruments Bought and Sold
2311 GROVE ST., OAKLAND, CAL.

*Vulcanizing and Recovering Tires
BAY CITIES TIRE CO 2213-2215 Broadway (See bottom lines)
FISK RUBBER CO OF N Y THE 168 12th (See side lines)
HOLMES & OLSEN 201-203 12th
MARTLAND COMPANY 1175 Bway
PEART & ELKINGTON 1716 Telegraph av and 1713-1715 Broadway (See side lines)

Wagon Spring Manufacturers
Herby N J 1728 Tel av

*Wagon Wheels and Woodwork
WESTERN HEAVY HARDWARE & Iron Co 430-436 9th (See p 10)

*Wagons
STUDEBAKER BROS CO OF CAL 12th and Jackson

Wall Paper
(See also Paperhangers)
Bartley A P 2332 E 14th
CAHILL JAMES &CO 372-374 12th
KUSS P N CO 620 14th (See side lines)
Lawrence O B 3504 Frtvl av
TUCKER W W Co 1330 Webster (See back cover)
Uhl Bros 1319 Franklin

Warehouses
ADAMS WHARF WAREHOUSE Office 547 Poplar
BEKINS VAN & STORAGE CO 1130 Broadway (See front cover)
Cook-Morgan Storage & Moving Co 22d cor Linden
Crane & Co Hubbard nr Park av
de FREMERY WHARF AND LAND Co de Fremery Wharf ft 5th av
Hall Warehouse Co 1st sw cor Franklin
Haslett Warehouse Co 1122 27th av
Heaver R W 3121 Elm
Lawrence & Co 547 Poplar
PORTER F F 1220 Broadway (See front edge and p 13)
STANDARD WAREHOUSES 547 Poplar
Stoer Warehouse Co 3895 San Pab av

*Wash Tray Frames
HENDERSON MANUFACTURING Co 1500 E 12th (See Classified Planing Mills)

Washing Compounds
Champion Mnfg Co 1828 7th
Victor M J 652 Grove

Washing Machines
Clark C J 2378 E 14th
Domestic Mnfg Co 1529 San Pab av

*Watch Inspectors
FAKE GEO 1319 Broadway (See side lines)

*Watchmakers
HALL C L 5th floor Syndicate bldg 1440 Broadway
FAKE GEO 1319 Broadway (See side lines)

Water Companies
PEOPLES WATER CO Broadway s cor 9th
Union Water Co of Cal The 400-411 Syndicate bldg

Water Dealers
(See also Mineral Waters)
BAY VIEW WATER COMPANY 3327-3335 Royal (See p 16)
SUBTERRANEAN PURE WATER Co 2041 Mitchell (See inside back cover)

Water Filters
Covert Chas 518 7th

Water Heaters
Brandtjen & Springer 351 12th
Deasy Utilities Co 206 First Natl Bank bldg
VICTOR COMBINATION KITCHEN Boiler Co Washn cor 4th (See side lines and p 10)
Wood John Mnfg Co 331 Cypress

*Water Pipe—Vitrified Clay
HOWARD CO 1st cor Market (See bottom lines)

Waterproof Clothing
Gold Medal Waterproofing Co (Inc) 1162 25th av
Neil P H & Co 1162 25th av

*Waterproofing
Lawrence J H 926 Bway
MACKENZIE J R D 431 15th

Edgar H. Barber Co. 1431-3-5 Broadway Phone Oakland 3501
Oakland's Only Exclusive Commercial Stationers

First National Bank Oakland Get a Safe Deposit Box **$4.00 A Year Upwards**

Well Borers

ANKHEAD J W 886 29th (See adv)

J. W. BANKHEAD
ARTESIAN WELLS BORED
ALL SIZES
Office 886 29th Yard 860 29th
Phone Oakland 6444

rosby Henry 1007 Bway
all C C 8330 E 14th
ynch D J 2459 Peralta av
endenhall G S 3863 Grove
orman F O & Co 2323 San Pab av
erry John 3042 34th av
hields Stanley 2628 34th av

***Wharf Builders**

ERVY-ELWELL COMPANY ft 11th av

Wharves

dams Wharf ft Jackson
roadway Wharf (mncpl) ft Bway
lay St Wharf (mncpl) ft Clay
e FREMERY WHARF AND LAND Co de Fremery Wharf ft 5th av
ranklin St Wharf (mncpl) ft Franklin
rove St Wharf (mncpl) ft Grove
ogan Lbr Co Wharf ft Alice
oward Wharf ft Market
ivingston St Wharf (mncpl) ft Livingston
unicipal Apron Wharves on S F Bay front Nos 1 and 2 foot of 7th No 3 ft of Fourteenth
unset Lbr Co Wharf ft Oak
ood Lbr Co Wharf ft Frederick E Okld

Wheel Manufacturers

tandard Steel Wheel and Tire Armor Co 60 Bacon bldg

***Wig Manufacturers—Supplies**

OFFMAN CHAS & CO 585 15th

Windmills

ERMOTOR CO 2d se cor Madison
urdock L W 1310 Webster
addell R P 1014 Franklin

Window Cleaners

MERICAN WINDOW CLEANING Co 237 Blake Block
ell Ralph 245 Bacon bldg

***Window Frames**

ACIFIC MANUFACTURING CO 486 10th (See side lines)

Window Shades—Mnfrs and Dealers

CAHILL JAMES & CO 372-374 12th
Higham Elijah 1610 E 15th

***Windows**

CALIFORNIA DOOR CO THE 16th and Wood (See p 8)
REDWOOD MANUFACTURERS CO 950-970 Aileen

***Windows—Glazed**

PACIFIC MANUFACTURING CO 486 10th (See side lines)

***Wine Manufacturers**

GIER THEO WINE CO 581-587 18th (See backbone)

Wines and Liquors—Wholesale

Friedman Bros 488 7th
Ghisla Fred 2579 Frtvl av
GIER THEO WINE CO 581-587 18th (See backbone)
HANRAHAN P N & CO 12th se cor Broadway
Hennings Henry 821 Washn
Paul Owen Wine Co 4325 E 14th
Quigley W B Co 965 Clay
Shang Fong & Co 319 2d
Standard Liquor Co 2629 San Pab av
Tillmann & Welander 1154 7th
WINEDALE CO THE 373-377 13th
Wolff A W 3458 E 14th

Wines and Liquors—Retail

Arena Rubino 1171 7th and 1455 3d
Damonte John 501 Brush
Fung Wo & Co 328 8th
GIER THEO WINE CO 3369 E 14th
HANRAHAN P N & CO 12th se cor Broadway
Hennings Henry 821 Washn
Landreagan & White Adeline sw cor 61st
Marre E & Bro 1001 Franklin
Olson's (Inc) 1004 Bway
Pozzi & Clecak 432 11th
Smith Frank 1724 7th
Wehrle Mrs Emilie 1613 E 14th

***Wire**

CALIFORNIA WIRE CLOTH CO 1001 22d av

***Wire and Manila Rope**

WESTERN HEAVY HARDWARE & Iron Co 430-436 9th (See p 10)

***Wire Cloth**

CALIFORNIA WIRE CLOTH CO 1001 22d av

***Wire Cloth Manufacturers**

CALIFORNIA WIRE CLOTH CO 1001 22d av

WICKHAM HAVENS
INCORPORATED
entire top floor
OAKLAND BANK of SAVINGS BLDG
Choice Residence Properties on Small Payments
Homes Built on Easy Terms
PHONE. OAK. 1750

Torrance, Marshall & Co.
Successors to J. H. Adams & Co
300 SANSOME ST., Cor. California, SAN FRANCISCO.
Government, Municipal, Railroad and Corporation **Bonds**
Telephone Douglas 2791

GRANT D. MILLER 2368-2372 East Fourteenth OAKLAND, CAL.
Automobile Service Lady Attendant
Funeral Director
Phone: MERRITT 51
Res. Phone Merritt 51

Lewis and Mitchell Inc.
REAL ESTATE AND FIRE INSURANCE Brokers
1520 Broadway
Phone Oakland 6622

*Wire Fencing
CALIFORNIA WIRE CLOTH CO 1001 22d av
STANDARD FENCE CO THE 310 12th

*Wire Laths
CALIFORNIA WIRE CLOTH CO 1001 22d av

*Wire Mats
CALIFORNIA WIRE CLOTH CO 1001 22d av

*Wire Netting Manufacturers
CALIFORNIA WIRE CLOTH CO 1001 22d av

*Wire Nails
CALIFORNIA WIRE CLOTH CO 1001 22d av

*Wire Screens
CALIFORNIA WIRE CLOTH CO 1001 22d av

Wire Works
CALIFORNIA WIRE CLOTH CO 1001 22d av
Eureka Wire Works 710 11th
OAKLAND WIRE WORKS 917 Franklin (See adv)

Oakland Wire Works
W. R. WILSON, Propr.
Wire Window Guards, Grill Work and Folding Gates.
917 FRANKLIN STREET
Phone Oakland 5898

STANDARD FENCE CO THE 310 12th

Wood Carvers
Bassignan Louis 510 4th
PACIFIC MANUFACTURING CO 486 10th (See side lines)

*Wood Furniture
TUCKER W W CO 1330 Webster (See back cover)

Wood Turners
McMillan John 616 2d
PACIFIC MANUFACTURING CO 486 10th (See side lines)

Wood—Wholesale
WEEKS A B & CO Clay St Wharf
WESTERN FUEL CO 1st cor Market (See back cover)

Wood and Coal—Wholesale
PACIFIC FUEL AND BUILDING Material Co 1427 Broadway (See top lines)
WESTERN FUEL CO 1st cor Market (See back cover)

*Wood and Coal
PACIFIC FUEL AND BUILDING Material Co 1427 Broadway (See top lines)
TAYLOR J P 433 13th (See top lines)
WEEKS A B & CO Clay St Wharf

Woodenware
Brand Geo 640 5th
Oakland Woodenware Co 367 11th

Woolens
Arnstein-Simon & Co 414 13th
Baumgarten J & Co 1603 Clay
Pike Woolen Co (Inc) 1315 Franklin

*Wreckers
PIONEER WRECKING CO 1711 E 14th (See adv)

*Writing Machines
Cypher Writer Machine Co (Inc) 386 10th

Yeast Manufacturers
Consumers Compressed Yeast Co 1380-1384 5th

T. R. FORTIN B. M. COLE
Office Phone Merritt 280 Residence Phone Merritt 2842
Pioneer Wrecking Company
HOUSE WRECKERS
Dealers in Second-Hand Lumber, Sash, Doors and Brick.
Highest Cash Price Paid for Old Houses for Removal.
1711 East 14th St. OAKLAND, CAL

R. C. Endriss Optician
Phone Oakland 3812
536 Twelfth Street

Banks and Bankers' Department

A. W. Naylor, Pres. F. L. Naylor, Vice-Pres. Wm. E. Woolsey, Vice-Pres.
Lyman C. Mortimer, Cashier. W. F. Morrish, Asst. Cashier

The First National Bank

BERKELEY, CALIFORNIA

Combined Capital, Surplus and Undivided Profits..$1,000,000
Combined Deposits $6,500,000
Combined Resources $7,750,000

Berkeley Bank of Savings

AND TRUST COMPANY.

A. W. Naylor, Pres. F. L. Naylor, Vice-Pres. Wm. E. Woolsey, Vice-Pres. W. S. Wood, Cashier. J. S. Mills, Asst. Cashier.

SOUTH BERKELEY BANK

COMMERCIAL AND SAVINGS

OFFICERS.

A. W. NAYLOR, President.
E. B. NORTON, Vice-President.
E. K. COLE, Cashier.
R. D. PARISH, Asst. Cashier.

DIRECTORS.

A. W. NAYLOR
F. L. NAYLOR
E. B. NORTON
A. A. FINK
H. D. IRWIN

Safe Deposit Boxes For Rent

Interest Paid on Savings Deposits

COMBINED STATEMENTS

Berkeley National Bank and the University Savings Bank

Under Date of December 31st, 1912

Loans and Discounts	$888,335.18	Capital	$350,000.00
U. S. Bonds and other Securities	410,249.05	Surplus and Profits	110,697.89
Bank Premises and Other Real Estate	305,000.00	Circulation	150,000.00
Cash and in Banks	218,474.17	Deposits	1,241,361.11
	$1,852,059.00		$1,852,059.00

Gain in Combined Assets since June 30, 1911 .....$382,220.38

NEIL E. MUNRO & CO.

NEIL E. MUNRO, Manager

Mortgage Loans, Bonds, Realty

INSURANCE *and* NOTARY PUBLIC

301-303 First Nat'l Bank Bldg. BERKELEY, CAL.

Real Estate Department

HOMESITE REALTY COMPANY

INCORPORATED

RIHMOND PROPERTIES

BERKELEY PROPERTIES

HARLEY G. PARROTT, Sales Manager

2011 Shattuck Avenue BERKELEY, CAL.

THOMPSON & DOOLEY

SUMMER HOME REALTY

PHONE BERKELEY 4941

Owners of
"CAMP DIXIE"
Sonoma County, Calif.

2121½ Center Street
BERKELEY, CALIF.

NEWELL-MURDOCH COMPANY

Thousand Oaks Properties

TELEPHONE
Berkeley 397

2037 SHATTUCK AVE.
BERKELEY, CAL.

TRUMAN UNDERTAKING CO.
2935 TELEGRAPH AVENUE
S W COR 30TH ST
PHONE OAKLAND 5085
OAKLAND, CAL.
1919 MISSION STREET
BET 15TH AND 16TH
PHONE MARKET 109
SAN FRANCISCO, CAL.

Polk-Husted Directory Co.'s Berkeley City Directory

Miscellaneous Information 1913

CITY GOVERNMENT.

Cy Hall—Grove nw cor Allston Way.
Ayor J Stitt Wilson.
Cincilman Finance and Revenue—John A Wilson.
Cincilman Public Health and Safety—Christian Hoff.
Cincilman Public Works—E Q Turner.
Cincilman Public Supplies—E B Norton.
Crk—W J Seaborn.
Tx Collr and Treas—Edward V Gove.
Alltor—Meldon L Hanscom.
Assessor—Harry J Squires.
Deputy Assessor—H S Thompson.
Aorney—R C Staats.
Ast Atty—F W Dorn.
Cef of Fire Department—James Kenney.
Cef of Police—August Vollmer.
Egineer—J J Jessup.
Ast Engineer—Rufus Krelinger.
Seet Supt—Harry D Kelsey.
Cef Deputy Street Supt—C Engebretsen.
Deputy Street Supt—James F Hill.
Ealth Officer—Julian J Benton, M D.
Pundmaster—Herbert Jones.
Jtice of the Peace—Robert Edgar.
Marfinger—Jos Irwin.

BUILDING DEPARTMENT.
(City Hall.)

Cef Inspector—H J Banker.
Sitary Inspector—George Grimshaw.
Ectric Inspector—Walter E Brothers.
Ast. Electric Inspector—R J Hadeler.
Syer Inspector—F G Russell.
Crk Building Inspector—F N Lowell.

BOARD OF HEALTH.
(City Hall.)

Esident—A F Gillihan, M D.
S and Health Officer—Dr J J Benton.
E Clark Burnham, Dr Robt Hector.
Aorney—R C Staats.
Sitary Inspector—Geo Grimshaw.
Nk Inspector—F H McNair.

POLICE DEPARTMENT.
(City Hall.)

Lice Headquarters—City Hall.
Jtice of the Peace—Robert Edgar.
Clerk—Oliver Youngs Jr.
Chief of Police—August Vollmer.
Detective Sergeants—Henry E Jamison, Albert S J Woods.
Sergeants—Clarence D Lee, Thomas A Woolley, Chas A Becker.
Court Bailiff—F H Depue Jr.
Estray Pound—University av sw cor 2d, Herbert Jones Poundmaster.

FIRE DEPARTMENT.
(Headquarters City Hall.)

Chief—James Kenney.
Fire Marshals—G Sidney Rose, Geo Hagerty.
Hose and Chemical Co No 1—Ninth bet Allston Way and Addison, Battalion Chief Danl Sloan.
Hose and Chemical Combination No 2—2111 Durant av; Captain, James D Ray.
Combination Chemical and Eng Co No 1—2542 Regent; L L Westcott Captain.
Combination Co No 3—2021 Emerson; I C Rule Captain.
Hose Co No 4—1450 Shattuck av; Captain, George D Creed.
Hose Co No 5—2542 Regent; Captain, L L Westcott.
Corporation Chemical and Hose Co No 6—Camelia nr 6th; Captain, S F Kennedy.
Engine Co No 7—Shattuck av cor Russell; Truckman, W Hillebrandt.
Engine Co No 8—2120 Grove

CHURCHES.

(See also Classified Christian Assns.)

ADVENTIST.

Seventh Day—Masonic bldg.

BAPTIST.

Chapel Immanuel—e s Stannage av 1 s of Brighton av.
First—Allston way nr Fulton; Rev H G De Witt pastor.

CHRISTIAN.

First—Dana nw cor Bancroft Way; Rev. H J Loken pastor.
South Berkeley—Woolsey cor Tremont.

California Optical Co.
1221 Broadway Oakland
MAKERS OF GOOD GLASSES
181 Post Street San Francisco
California Optical Co.

Homes Built on Easy Payments
Equitable Building Syndicate
Fourth Floor Security Bank Building
Phone Oakland 1910 OAKLAND, CAL.
City and Country Real Estate

GRANT D. MILLER 2363-2372 East Fourteenth St. OAKLAND, CAL.
Automobile Service Lady Attendant Funeral Director Phone: MERRITT 511 Res. Phone Merritt 512

LEWIS & MITCHELL, INC.
REAL ESTATE AND INSURANCE
1520 BROADWAY
PHONE OAKLAND 6622

CHRISTIAN SCIENCE.

First—Dwight Way cor Bowditch.
Third Church of Christ—1835 Dwight Way.

CONGREGATIONAL.

Bethany—California ne cor Carlton; Rev A G Mills pastor.
Chinese Mission—1933 Addison.
First—Durant av sw cor Dana; Rev H R Miles pastor.
North Berkeley—Cedar and Oxford; Rev S C Patterson pastor.
Park—Fairview nr King; Rev G D Yoakum pastor.
Ward Memorial Chapel—Ford ne cor Derby; Rev Emanuel Hoskins pastor.

EPISCOPAL.

All Souls' Chapel—Cedar se cor Spruce; Rev W R Hodgkin pastor.
Chapel of the Incarnation—Peralta av nr Hopkins.
Church of the Good Shepherd—Bristol cor 9th; Rev Wm Higgs rector.
St Clement's Chapel—Russell cor Claremont Boulevard; Rev F A Martyn vicar.
St Mark's—Bancroft Way se cor Ellsworth; Rev H K Kelly rector.
St Matthew's—Grove ne cor Russell; Rev. H H Powell rector.

EVANGELICAL.

Swedish—Blake nr Grove; Rev. K Swenska, pastor.

FRIENDS.

Friends' Church — Fulton cor Channing Way; Rev A J Weaver pastor.

LUTHERAN.

Bethany—1934 Bonita.
Finnish Evangelical—Channing Way bet 8th and 9th; Rev B G Fardig pastor.
German Evangelical—Grove cor Ashby av; Rev B W J Lange pastor.

METHODIST EPISCOPAL.

Albany M E Chapel—Stannage 1 n of Marin av.
Chinese Mission—2504 Regent.
College Avenue M E—College av cor Russell, Rev J H Williams pastor.
Epworth M E South—Durant av ne cor Tel av; Rev J A B Fry pastor.
First—Byron sw cor Allston way; Rev Wm H Lloyd pastor.
North Berkeley M E—2115 Vine; Rev W H Ellison pastor.
Shattuck Avenue M E—Shattuck av and 63d.
Trinity M E—Ellsworth cor Allston Way; Rev C B Dalton pastor.

NAZARENE

First—Bancroft Way sw cor McKinley av; Rev H H Miller pastor.

PRESBYTERIAN.

Calvary—Bonita av cor Cedar; Rev W L Bone pastor.
Faith—Tenth nr Grayson; Rev W A Hough, pastor
First—Dana cor Channing Way; Rev L A McAfee pastor.
Grace—1822 Todd; Rev J R Evans pastor
Knox—Lorena sw cor Russell; Rev R S Eastman pastor.
St John's—2638 College av; Rev G G Eldredge pastor.
Westminster—Bristol cor 8th.

ROMAN CATHOLIC.

Newman Hall Chapel—2630 Ridge rd; Rev Thos O'Neill rector
St Ambrose—Gilman ne cor Stannage av; Rev Robt Sampson pastor.
St Joseph's—Jefferson av sw cor Addison; Rev Frances Morrison rector

SWEDISH.

Free—1918 Blake; Rev O Carlson pastor
Swedish Mission Church—Grove cor Parker; Rev G A Lundquist pastor

THEOSOPHICAL.

Theosophical Society 2161 Shattuck av

UNITARIAN.

First—Dana ne cor Bancroft Way; Rev A M Smith pastor

COLLEGES.

University of California—Allston Way cor Dana; Benj Ide Wheeler pres.

COLLEGES AND SCHOOLS.

BOARD OF EDUCATION.

H I Stern (President) 2322 Cedar.
H F Briggs 2140 Derby.
Mrs Elizabeth G Witter 2301 Durant av
John A Wilson 2219 Ashby av.
Frank Heywood 1842 Univ av.
M C James City Superintendent; office High School Bldg 2133 Allston way Tel Bkly 1315; office hours 3:30 to 5 p m, Saturdays 9 a m to 12 m.
Nellie L Crowl Sec of the Board; High School Bldg. Allston way nr Grove Tel Bkly 1315.

STANDING COMMITTEES.

Finance—Directors Wilson, Briggs, Heywood.
Supplies—Directors Mrs Witter, Heywood Wilson.
High School—Directors Briggs, Mrs Witter, Stern.
Schoolhouses and Sites—Directors Heywood, Wilson, Stern.

HOSPITALS AND HOMES.

Alta M Bates Sanitarium—2460 Webster
Berkeley Day Nursery—2223 10th.
Children's Home Society of Calif—192 Russell.
El Reposa Sanitarium—2222 Chapel.
Institution for Deaf and Blind—e s Warring bet Derby and Dwight Way.
Roosevelt Hospital—2001 Dwight Way.

HOWARD COMPANY FLOUR GRAIN CEREALS
FIRST AND MARKET STREETS
PHONES OAKLAND 7736 HOME A 4565

I. H. CLAY & CO. INSURANCE 1542 Broadway
Phone Oakland 2900

PUBLIC SCHOOLS AND PRINCIPALS.

lbany School—s s Main bet Cornell and Talbot av, Geo H Stout prin.
Main bet Cornell and Talbot av.
erkeley High School—Grove bet Allston Way and Kittredge; C L Biedenbach prin.
olumbus School—Eighth se cor Allston Way; Leander Good, prin.
merson School—Piedmont av bet Garber and Forest av; E H Mosher, prin.
ranklin School—San Pablo av bet Delaware and Virginia; J T Preston, prin.
awthorne School—Snyder av sw cor 9th; Beatrice Wilmans, prin
illside School—Virginia cor Le Roy av; Jeanette Barrows prin.
efferson School—Rose cor Sacramento; Mary B O'Bannon, prin.
e Conte School—Russell cor Ellsworth; J A Imrie, prin.
incoln School—Alcatraz av cor King; J L Blumb prin.
ongfellow School—California cor Ward; Annie Woodall prin.
cKinley School—Dwight Way nr Tel av; W B Clark prin.
xford School—Oxford cor Eunice; Mrs C M Partridge prin.
ashington School—Grove cor Bancroft Way; H H Glessner prin.
hittier School—Virginia cor Milvia; S D Waterman, prin.

LIBRARIES.

BOARD OF LIBRARY TRUSTEES.
esident—Leon J Richardson.
brarian—David R Moore.
embers—Blanch Morse, Thomas F Dowd, Horace D Irwin. Meets first Tuesday every month at Public Library Bldg, 2266 Shattuck av.

Berkeley Public Library and Reading Room—2266 Shattuck av bet Allston Way and Bancroft Way.
Librarian—David R Moore.
Assistants—Celia A Hayward, Ione Tucker, Olive Burroughs, Gertrude W Littlejohn, Mabel L Hays, Kathleen Keating, Mrs Susan F Watts, Helen M Critzer, Persis McIntire.

BRANCH LIBRARIES.

Bess Shaw—Claremont branch.
Margaret Dunbar—North Berkeley branch.
Annie B Stedman—South Berkeley branch.
Joseph S Sykes—West Berkeley branch.

POSTOFFICE.

2274 Shattuck av.
Postmaster—Clarence S Merrill.
Assistant Postmaster—Alex R Larson.
Supt of Mails—Luther A Dunlap.
Station No 1—2251 Tel av, W H Farley clk in charge.
Station No 2—North Hall, University of Cal, Jas R Davis clk in charge
Station No 3—3036 San Pablo av, F B Courant clk in charge.
Station No 4—2100 Vine, J H McHaffie clk in charge.
Station No 5—2998 Adeline, T E Caldecott, clk in charge.
Station No 6—2525 Shattuck av, R M Perrin clk in charge
Station No 7—2119 Univ av, Jos Kulafofsky clk in charge.
Station No 8—College av, se cor Ashby av, R I Fuller clk in charge.
South Berkeley Station—1771 Alcatraz av L B Krause supt.
West Berkeley Station—Univ av nr San Pablo av, Geo L Bruns supt.

Buy a Directory

Do Not Depend
Upon
Your Neighbor

White-Wallace Co., Inc. 1458 WEBSTER STREET OAKLAND Phone Oakland 194
Oakland Tent, Awning & Canvas Co.

Office 243 CENTER STREET Phone Berkeley 1404 BUILDERS' EXCHANGE, 1011 Franklin St. Phon Oakland 790 Residence Phone Berk. 5616
NO JOB TOO SMALL
F. E. NELSON GENERAL CONTRACTOR
CONCRETE WORK OF EVERY DESCRIPTION
NO CONTRACT TOO LARGE

Anderson's CARPETS, LINOLEUMS, RUGS
EXCLUSIVE CARPET HOUSE
405 THIRTEENTH STREET
OAKLAND, CAL.

BERKELEY STREET GUIDE
1913

Copyright, 1913.

Giving names, location and description of Avenues, Boulevards, Courts, Drives, Parks, Streets, Terraces and Ways, in the City of Berkeley, and in Albany, Claremont, Cragmont and Northbrae, in accordance with City Ordinances up to date. Thousand Oaks is included in Northbrae.

ABBREVIATIONS

E, W, N, S for Name, East, West, North, South.
e, w, n, s for direction, east, west, north, south.
o—for not a street or avenue.
x for intersecting.
*- both sides intersected.
e- east side intersected.
w- west side intersected.
n- north side intersected.
s- south side intersected.
cons-nbrd consecutively numbered.
fm from.
inc including.
junc junction.
mndg meandering.
trds towards.
trns terminus.
U C for University of California.

ACACIA AV, fm Cragmont av bet Rose Lane and Spruce e to Euclid av

ACTON, fm 1400 Cedar s to University av, and fm Addison s to Dwight way
1601 Cedar
1701 Virginia
1725 Francisco
1901 Hearst av
1801 Delaware
1925 Berkeley way
2001 University av
2101 Addison
2201 Allston way
2301 Bancroft way
2401 Channing way

ADA, fm 1421 Smith 1 s of Hopkins ne to McGee av
*Smith
*Sacramento
sCalifornia
*McGee av

ADAMS, Albany fm nr County Line 1 w of San Pablo av s to Buchanan x
*Clay
*Castro
*Washington av
*Main

ADDISON, fm S F Bay and 2101 2d W Bkly, e to Oxford and U C Grounds
624 2d
701 3d
720 4th
800 5th
826 6th
900 7th
920 8th
1000 9th
1020 10th
1100 San Pablo av
1125 Byron
1200 Curtis
1220 Browning
1240 Bonar
1300 West
1400 Acton
1500 Sacramento
1530 Spaulding
1600 California
1624 Jefferson av
1700 McGee av
1730 Roosevelt av
1800 Grant
1824 McKinley av
1900 Grove
2000 Milvia
2100 Shattuck av
2164 Oxford

ADELINE, fm 2100 Derby and 2700 Shattuck av sw to S Bnary Bkly City x
2701 Derby
3101 Prince
2725 Ward
2801 Stuart
2825 Oregon
2848 Milvia
*2900 Russell
3001 Ashby av
3021 Emerson av
3031 Essex av
3121 Woolsey
3124 Grove
3200 Fairview
3225 Harmon
3300 Alcatraz av
3338 Felton
3400 Todd

ALAMEDA, THE ALAMEDA, Northbrae, continuation of Grove fm Yolo av n to x
eYolo av
*Hopkins
wSonoma av
eNapa av
sJosephine
eEldorado av
*Monterey av
*Marin av
eLos Angeles av
wSolano av
wCatalina
wSan Pedro av
wTacoma av
wCapistrano av
eLovers lane
eIndian trail
wSan Lorenzo av
eYosemite av
*Escondido av
wSan Luis av

ALAMO AV, Albany fm Brighton av 1 e of Masonic av n to Cerrito creek

ALAMO AV, Cragmont fm Halkin lane bet Spruce and Cragmont av nw to Spruce

oALBANY, bet Cordonices Creek and Cerrito Creek w of Tulare av s of Solano and w of Curtis n of Solano av

oALBANY TERRACE, Fairmount Par bet Neilson and Peralta av s of Sonoma av inc Terrace way, Terrace st and Key Route Terrace

ALBINA AV, fm 1501 Hopkins ne to Posen av w of Monterey av

GEORGE
FAKE
Watch Inspector Santa Fe Railroad Oakland Traction and Key Route Companies
Jeweler
Silverware
Diamonds
Cut Glass
1319
BROADWAY
BETWEEN
13th & 14th Sts.
PHONES
Oakland 3739
A3739

Eastern Tailoring Co. High-Grade Merchant Tailors
GEO. K. SUZUKI
Phone Oakland 5258 1711 Telegraph Avenue, Oakland, Cal.

Picture Framing
Artists' and Architects' Supplies

Smith Bros.
472-474 13th St.
Bet. Broadway & Washington

LCATRAZ AV, South Berkeley fm bet Essex, Oakland, and Idaho, Berkeley, e to bet Adeline and Shattuck av and fm College av e to Claremont av

00 Idaho	1735 Ellis
00 Baker	1760 Adeline
00 Sacramento	2700 College av
00 California	2725 Lewiston
00 King	

r Nos in Oakland see Okld st guide

LICE AV, see Piedmont av, fm Russell s to Webster.

LLSTON WAY (including former 2d) s of Addison fm 2d (No 2201) E to Tel av

01 3d	1600 California
20 4th	1624 Jefferson av
00 5th	1700 McGee av
26 6th	1730 Roosevelt av
00 7th	1800 Grant
20 8th	1824 McKinley av
00 9th	1900 Grove
20 10th	2000 Milvia
00 San Pablo av.	2100 Shattuck av
25 Byron	2165 Oxford
200 Curtiss	2200 Fulton
20 Browning	2225 Atherton
10 Bonar	2300 Ellsworth
00 West	2325 Chapel
00 Acton	2400 Dana
00 Sacramento	2425 Union
30 Spaulding	2500 Tel av

OAKLAND FURNITURE CO.
Furniture, Gas and Steel
Ranges, Rugs, Bedding, Etc.
CASH OR CREDIT
N. E. cor. 12th and Clay

AVARADO ROAD, Claremont, fm Tunel road n of the Uplands n mndg ne, e, n and nw to n of Eucalyptus path, e of Hotel Claremont

x The Short Cut	nWillow walk
Hotel place	eVicente road
Eucalyptus path	sWillow walk
The Bridge road	wEucalyptus path

MADOR AV, Northbrae fm Shattuck av of Eunice nw to Sutter and Hopkins

DOVER AV, fm Hopkins bet Monterey v and Carlotta av n to Solano av x Sonoma av and *Marin av

THONY, W Bkly, fm 2935 5th 1 n of Ashby av, e to 9th
x th

ACH, fm Spruce n of Eunice e and s o Eunice x e Oak and fm Glen av Hopkins ter s to Hearst av and Le Conte av x

11 Rose	1701 Virginia
11 Vine	1801 Ridge road
11 Cedar	1845 Hearst av and LeConte av
15 Hilgard av	

ADEN ROAD, University Terrace fm Panoramic way s, n to Mosswood road

ALINGTON AV, Northbrae, fm ns Circle bet Los Angeles av and Indian Rock av nw to Cerrito Creek x

wMendocino av	eTunbridge lane
eMendocino path	wEsconuico av
eSomerset place	wSan Fernando av
wSan Rafael av	e oSan Luis road

ARLINGTON ROAD, see Arlington av.

ARTHUR, Albany, fm Pierce 1 n of Washington w to Cleveland

ASHBURY AV, Albany, fm 1300 Solano av n to Cerritto Creek ax

*Washington av	wBrighton av
*Portland av	

ASHBY AV, fm 3001 Front nr S F Bay e to College av and Elmwood av x

* 700 Front	1900 Grove
* 725 4th	1926 Otis
* 800 5th	2000 Adeline
s 820 6th	2035 Newbury
* 900 7th	2100 Shattuck av
*1000 9th	2127 Lorena
1100 San Pablo av	2140 Wheeler
1300 Mabel	2200 Fulton
1400 Baker	2224 Deakin
1420 Lee	2300 Ellsworth
1500 Sacramento	2400 Telegraph av
1440 Stanton	2425 Florence
1600 California	2520 Regent
1700 King	2600 Hillegass av
1800 Ellis	2640 Benvenue av
1830 Harper	2700 College av

ATHERTON, fm 2230 Allston way to Bancroft way
2201 Allston way
2243 Bancroft way
See also South Atherton.

AUDUBON, see College av fm Bancroft way s to Dwight way

AVALON, fm Peoples Water Co n of Stuart e to Claremont av x
nOak Knoll Terrace and *Claremont boul

BAKER, fm 1400 Dwight way s to city limits

2527 Blake	3001 Ashby av
2601 Parker	3035 Carrison
2627 Carlton	3040 Haskell
2701 Derby	3101 Prince
2727 Ward	3121 Irving
2801 Stuart	3135 Blackstone
2825 Oregon	3201 Fairview
2901 Russell	3225 Harmon
2920 Burnett	3301 Alcatraz av

BANCROFT WAY, fm Posen Station, W Bkly, 2301 3d e to Warring and Paved walk to Prospect

701 3d	1624 Jefferson av
720 4th	1700 McGee av
800 5th	1730 Roosevelt av
820 6th	1800 Grant
900 7th	1824 McKinley av
920 8th	1900 Grove
1000 9th	2000 Milvia
1020 10th	2100 Shattuck av
1100 San Pablo av	2200 Fulton
1125 Byron	2225 Atherton
1200 Curtis	2300 Ellsworth
1220 Browning	2325 Chapel
1240 Bonar	2400 Dana
1300 West	2425 Union
1325 Valley	2500 Tel av
1400 Acton	2600 Bowditch
1500 Sacramento	2700 College av
1530 Spaulding	2800 Piedmont av
1600 California	2830 Warring

WAGON AND CARRIAGE MAKERS
A. W. BACON & SON MFG. CO.
GENERAL BLACKSMITHS AND EXPERT TOOL MAKERS
7112 E. Fourteenth St. Fitchburg, Oakland, Cal.
B. & S. ORCHARD LADDERS A SPECIALTY

OAKLAND TRIBUNE
EVERY EVENING
SUNDAY MORNING
BOTH PHONES
Reaches 50,000 Homes Every Day
8th & Franklin St.

Oakland Conservatory of Music
Adolf Gregory, Director
Thirteenth St., N. W. Cor. Madison
THE LARGEST AND MOST THOROUGHLY EQUIPPED SCHOOL OF GENUINE MUSICAL INSTRUCTION ON THE PACIFIC COAST
PHONE OAKLAND 4922

BARROW, fm 2519 Bancroft way 1 e of Telegraph av n

BATEMAN, fm Webster bet Regent and Hillegass av s to Woolsey x
ePrince

BAY VIEW PLACE, fm Spring n of Rose Terrace e

BELROSE AV, fm Claremont boul to Derby s of Institute for the Deaf, Dumb and Blind

BELVEDERE AV, fm Rose bet Curtis and Chestnut s to Virginia x
*1601 Cedar

BENVENUE AV, fm 2636 Dwight way s to city limits x
*2501 Dwight way *2801 Stuart
*2601 Parker *2901 Russell
*2701 Derby *3001 Ashby av
e2721 Forest av *3100 Webster
e2741 Garber *3130 Woolsey

BERKELEY WAY, n of University av fm West e to Oxford
1300 West 1900 Grove
1400 Acton 1925 Bonita av
1500 Sacramento 2000 Milvia
1600 California 2101 Shattuck av
1700 McGee av 2135 Home
1800 Grant 2154 Oxford

BERRYMAN s of Eunice fm Grant e to Walnut
1800 Grant 2000 Milvia
*1825 Josephine 2025 Henry
1900 Grove 2100 Shattuck av
1926 Bonita av

BLACKSTONE, S Bkly fm 3125 Mabel e to Sacramento and Woolsey x
1301 Mabel 1400 Baker
1324 Idaho 1464 Sacramento
1350 Boise

BLAKE, fm 2525 San Pablo av e to Telegraph av x
*1101 San Pablo av 1900 Grove
*1201 Mathews 2000 Milvia
*1301 Mabel 2100 Shattuck av
*1401 Baker 2200 Fulton
*1501 Sacramento 2300 Ellsworth
*1601 California 2400 Dana
*1700 McGee av s2425 Chilton way
1800 Grant 2436 Tel av

BOISE, S Bkly, fm 1350 Blackstone 1 w of Baker s to Harmon

BONAR, fm 1240. University av s to Dwight way x
2101 Addison 2301 Bancroft Way
2201 Allston Way 2325 Poe
2225 Cary 2401 Channing Way

BONITA AV, fm 1925 Yolo av bet Grove and Milvia, s to Virginia and fm Delaware to University av x
*1201 Yolo av 1701 Virginia
1301 Berryman 1801 Delaware
1401 Rose 1901 Hearst av
1501 Vine 1925 Berkeley Way
1601 Cedar

BONNIE LANE, Cragmont fm Marin av bet Euclid av and Hilldale av ne to Hilldale av

BONTE AV, see La Loma av, fm Cedar s to Hearst av

BOWDITCH, fm 2600 Bancroft way s to Dwight way x
2301 Bancroft way 2401 Channing way
2325 Durant av *2435 Haste

BRIDGE ROAD, Claremont the Bridge road fm the tunnel road e of the Uplands n to Alvarado road w of Willow walk

BRIGHTON AV, Albany, fm San Pablo av 1 s of County Line e to Pomona av x
*San Pablo av *Santa Fe R R
*Kains av nAlamo av
*Stannage av *San Gabriel av
*Cornell av *Spokane av
*Talbot av *Ashbury av
*Evelyn av *Pomona av
*Masonic av

BRISTOL, W Bkly, fm 1901 1st 1 n of University av e to San Pablo av x
600 1st 840 6th
650 2d 900 7th
700 3d 940 8th
740 4th 1000 9th
800 5th 1040 10th

BRISTOL, see Hearst av fm San Pablo av e to Grove

BROOKSIDE, Claremont, fm Claremont av ne of Eton av se to trns

BROWN, fm 1430 Russell 1 w of Sacramento s to trns *2901 Russell

BROWNING, fm 1221 Addison s to Dwight way
2101 Addison 2301 Bancroft way
2201 Allston way 2401 Channing way

BRUCE, see Curtis fm Addison to Bancroft way

BUCHANAN, Albany, fm S P Co R R and Cleveland av e to San Pablo av x
nCleveland av nJackson
nPierce nMadison
nFillmore nAdams
nPolk *San Pablo av
nCerritto

BUENA AV, fm Holly 1 n of Cedar n to Cypress x
*California *McGee av

BUENA VISTA WAY, Hopkins Terrace fm Euclid av bet Cedar and Vine mnds n and e to e of La Loma av x
*LeRoy av *La Loma av to trmns
nGreenwood Terrace

BURNETTE, W Bkly, fm w of San Pablo av bet Ashby av and Russell e to Baker x
1101 San Pablo av 1301 Mabel

BUSHNELL PLACE, See SPRUCE fm Virginia to Hearst av

BYRON, W Bkly, fm 1125 Addison s to Bancroft way x
2101 Addison 2201 Allston Way

CALHOUN, Albany, fm Cleveland av, n of Buchanan e to Pierce

EL REPOSO SANITARIUM
TREATMENT DEPARTMENT
Most Modern Equipment Recently Installed—Provides the Best in Massage, Electric Light and All Forms of Baths
Hours Arranged by Appointment
2222 CHAPEL ST.
BERKELEY, CALIFORNIA
TELEPHONE BERKELEY 4371
Invigorating in Health
Restorative in Fatigue
Curative in Disease

The National Detective Service Co.
Transacts a General Detective Business for Corporations, Attorneys and Individuals
Offices in all Principal Cities of the United States and Canada
94 BACON BLOCK, OAKLAND, CAL. A. P. ADY, Mgr.
Phones { Day, Oakland 741 / Night, Merritt 1315

E. K. Wood Lumber Co.
Wholesale and Retail
Frederick and King Sts
EAST Oakland
Phones Merritt 112—Home B 1127

ALIFORNIA, fm Ada, 1 e of Sacramento 1 s of Hopkins s to City Limits x

Buena av	2625 Carlton
Haynes	2701 Derby
01 Cedar	2725 Ward
25 Lincoln	2801 Stuart
01 Virginia	2825 Oregon
25 Francisco	2901 Russell
01 Delaware	2925 Julia
01 Hearst av	3001 Ashby av
25 Berkeley way	3025 Tyler
01 University av	3101 Prince
01 Addison	3125 Woolsey
01 Allston way	3201 Fairview
01 Bancroft way	3225 Harmon
01 Channing way	3301 Alcatraz av
45 Dwight way	3335 Felton
25 Blake	3401 Todd
01 Parker	

AMBRIDGE, see Piedmont av, fm Russell s to Webster

AMELIA, W Bkly, fm 1401 1st e to Santa Fe av and Talbot av x

0 1st	1000 9th
0 2d	1040 10th
0 3d	*San Pablo av
0 4th	*Kains av
0 5th	*Stannage av
0 6th	*Cornell av
0 7th	nTalbot av
0 8th	*Santa Fe av

ANYON ROAD, fm Prospect 1 n of Channing way ne on ss Strawberry Creek x

*Panoramic way

CAPISTRANO AV, Northbrae, fm Peralta av 1 n of Solano av ne to The Alameda x

nIramar av	*Colusa av
*nsenada av	

CARLOTTA, fm Hopkins 1 ne McGee av to Posen av

CARLTON, W Bkly, fm 2625 3d and S P Co R R e to Telegraph av x

0 3d	1600 California
0 7th	1700 McGee av
0 8th	1800 Grant
0 9th	1900 Grove
0 10th	2000 Milvia
0 San Pablo av	2100 Shattuck av
0 Matthews	2200 Fulton
0 Mabel	2300 Ellsworth
0 Baker	2400 Dana
0 Sacramento	

CARMEL AV, Albany, fm Marin av 1 w of Santa Fe av n to Cerritto Creek x

*Solano av
*Washington av
*Portland av
*Garfield av

CARRISON, S Bkly, fm 3025 San Pablo av 1 s of Ashby av e to Baker x

*San Pablo av 1300 Mabel

CARY, W Bkly, fm 2225 Bonar e to Santa Fe R R track

CASTRO, Albany, fm Taft and Cerritto 1 n of Washington e to San Pablo av x

*Jackson, Madison and Adams

CATALINA AV, Northbrae, fm Ensenada av 1 n of Solano ne to The Alameda xColusa av

CEDAR (inc late Holyoke W Bkly) fm 1600 First and S F Bay e to e of La-Loma av x

600 1st	n1550 Holly
650 2d	1600 California
700 3d	1700 McGee av
740 4th	1724 Edith
800 5th	1800 Grant
840 6th	*1830 Josephine
900 7th	1900 Grove
940 8th	1926 Bonita av
1000 9th	2000 Milvia
1040 10th	n2025 Henry
1100 Sa Pablo av	2100 Shattuck av
1102 Hopkins	2120 Walnut
*1120 Kains av	2200 Oxford
*1140 Stannage av	2220 Spruce
1160 Cornell av	2300 Arch
*1200 Curtis	2325 Spring
*1220 Belvedere av	2400 Scenic av
*1230 Chestnut	n2413 Hawthorne
*1300 West	Terrace
*1300 Santa Fe R R	2500 Euclid av
s1330 Franklin	2600 LeRoy av
s1400 Acton	2630 LaLoma av
*1500 Sacramento	2660 La Vereda av

CENTER, fm 2135 Grove e to Oxford x

*1900 Grove	*2100 Shattuck av
*2000 Milvia	*2164 Oxford

CERRITTO, Albany, fm Buchanan 4 w of San Pablo av n to Castro x Main and Washington av

CHANNING WAY, fm 2401 3d e to Prospect

701 3d	1600 California
720 4th	1624 Jefferson av
800 5th	1700 McGee av
826 6th	1730 Roosevelt av
900 7th	1800 Grant
920 8th	1824 McKinley av
1000 9th	1900 Grove
1020 10th	2000 Milvia
1100 San Pablo av	2100 Shattuck av
1200 Curtis	2200 Fulton
1220 Browning	2225 Atherton
1240 Bonar	2300 Ellsworth
1300 West	2400 Dana
1330 Valley	2500 Tel av
1400 Acton	2600 Bowditch
1430 Edwards	2700 College av
1500 Sacramento	2800 Piedmont av
1530 Spaulding	2830 Warring

CHAPEL, w of Dana fm Allston way (No 2326) s to Bancroft way

2201 Allston Way	2245 Bancroft Way

CHAUCER, W Bkly, fm 2331 San Pablo av e to Curtis, 1110 San Pablo av

CHERRY, e of College av fm Stuart (No 2720) s to Russell

2801 Stuart	2845 Russell

CHESTER LANE, Northbrae, fm Northampton av e of Tunbridge lane ne San Luis road

NORTH GERMAN LLOYD S. S. CO.
Carries Passengers to ALL PARTS OF THE WORLD by its Own Steamers
INDEPENDENT TOURS AROUND THE WORLD
Good for 2 Years—Price $600.00 Up—Firstclass Throughout
250 Powell Street, San Francisco
Near Geary St. and St. Francis Hotel
ROBERT CAPELLE General Pacific Coast Agent

E. N. TAPSCOTT
Successor to HENDERSON and TAPSCOTT
215-216-217-218-219
IRST NATIONAL BANK BLDG.
REAL ESTATE SUBDIVISIONS

D. B. HUNTER
Pres. and Gen. Mgr.
Main Office and Yard
Shattuck Ave. & Oregon St.
Berkeley, Cal.
Phone Berkeley 5550

HUNTER LUMBER CO.
INCORPORATED NOVEMBER 14, 1902
Private Exchange Connecting Both Yards

VERE W. HUNTER
Secretary
Wharf and Yard
South End of
WEBSTER STREET BRIDGE
Alameda, Calif.

CHESTNUT, W Bkly, fm 1230 Rose s University av x
*1500 Rose *1725 Francisco
*1600 Cedar *1800 Delaware
e1625 Lincoln *1900 Hearst av
*1700 Virginia

CHILTON WAY, w of Telegraph av, fm 2425 Blake s to Parker
2530 Blake

CHRISTINA, see Curtis, fm Hopkins to Marin av

CIRCLE THE, Northbrae, from which radiates nw and ne
Los Angeles av Del Norte
Mendocino av se Indian Rock av
and sw Marin av
Los Angeles av Marin av

CLAREMONT AV, fm 500 College av Okld, ne to east boundary city line Bkly n of Russell x
wAlcatraz av e Oak Vale av
nw Eton av wWebster
seBrookside wAshby av
seHillcrest rd wRussell
wWoolsey nClaremont boul
eThe Uplands wAvalon av
wPrince

CLAREMONT BOULEVARD, fm Russell w of Claremont av n x Avalon av to s end of Belrose av; thence w to Oak Knoll ter and Garber; thence n x Forest av to Derby

CLAY, Albany fm San Pablo av 1 s of County Line w to Madison x Adams

CLEVELAND AV, Albany, fm Buchanan es S P Co R R track n to Arthur
eJohnson eCalhoun
eMain eWashington av
eHayes eArthur

COLLEGE AV, fm State University Grounds 1 w of Piedmont av s to Alcatraz av
2201 Sylvan way 2721 Forest
2301 Bancroft way 2741 Garber
2326 Durant av 2801 Stuart
2401 Channing way 2901 Russell
2425 Haste 3000 Ashby av
2501 Dwight way 3100 Webster
2601 Parker 3100 Prince
2701 Derby 3130 Woolsey

COLUSA AV, Northbrae, fm 1550 Visalia av nr County Line 1 e of Neilson se to 1750 Catalina av x
*Visalia av *San Lorenzo av
wGarfield av *1700 Capistrano av
eSan Luis av *Tacoma av
sPeralta av eSan Pedro av
wPortland av *1750 Catalina av
*1600 Vincente av
and fm 1750 Solano av w of The Alameda s to Sonoma av x
*Solano av *Monterey av
*Marin av *Sonoma av
wMadera

CONTRA COSTA AV, Northbrae fm Los Angeles av 1 e of the Alameda n to Lovers Lane

CORNELL AV, Albany fm Bkly northern boundary city line 3 e of San Pablo av n to Contra Costa County Line x
Dartmouth Portland av
Marin av Garfield av
Main Brighton av
Washington av Cerritto Creek

CORNELL AV, fm Cordonices Creek, 3 e of San Pablo av s to Virginia x
*1200 Bkly city line n1500 Santa Fe av
*1300 Gilman *1500 Hopkins
*1400 Camelia *1600 Cedar
*1435 Page

COWPER, W Bkly, fm 2120 San Pablo av e to Byron 1100 San Pablo av

oCRAGMONT, e of Spruce av and n of Eunice

CRAGMONT AV, fm Spruce n of North Lane s x
wNorth Lane *Regal road
eAcacia av *Marin av
wPath wPath
wHalkin lane sMartinez av
eRose Lane *Spruce
neRock Lane

CRESTON ROAD, Cragmont fm Euclid av n of Muir way nw to Euclid av x
*Euclid av *Marin av
wLatham path *Sunset Lane
eLatham Lane wEuclid av
wForest Lane

CURTIS, Albany fm northern boundary Bkly city line 1 e of Santa Fe av n to Cerritto Creek (inc late Christina) x
nPomona *Washington av
eSonoma *Portland av
*Marin av Garfield av
*Solano av Cerritto Creek

CURTIS, W Bkly (inc late Christina and Bruce) fm Cordonices Creek northern boundary Bkly city line 1 e of Santa Fe av s to Dwight way x
*Hopkins *2000 University av
*1500 Rose *2100 Addison
*1600 Cedar *2200 Allston way
*1700 Virginia *2300 Bancroft way
*1725 Francisco w2331 Chaucer
*1800 Delaware *2400 Channing way
*1900 Hearst av

CYPRESS, fm Rose 1 e of McGee av s to Buena av

DANA, fm 2400 Allston way s to Ward and fm Webster to Woolsey
2200 Allston way 2600 Parker
2300 Bancroft way 2625 Carlton
2335 Durant av 2701 Derby
2401 Channing way *3021 Webster
2435 Haste w3050 Dowling place
2501 Dwight way *3100 Prince
2530 Blake

DARTMOUTH, Albany, fm San Pablo av 1 n of Berkeley city boundary line e to Santa Fe R R x
San Pablo av Talbot av
Kains av Evelyn av
Stannage av Masonic av
Cornell av Santa Fe R R

ANDREW WHELTON San Leandro, Cal.
REAL ESTATE
LOANS NEGOTIATED
INSURANCE
Office Phone: San Leandro 33 J
Residence Phone: Farmers 22 F. 14, Hayward

THE MERCHANT'S COLLECTION AGENCY., Inc.
BAD DEBTS
INSURANCE BUILDING
311 CALIFORNIA ST. SAN FRANCISCO
PHONE KEARNY 4021

TRUMAN UNDERTAKING CO.
2935 TELEGRAPH AVENUE
S W COR 30TH ST
PHONE OAKLAND 5085
OAKLAND, CAL.
1919 MISSION STREET
BET 15TH AND 16TH
PHONE MARKET 109
SAN FRANCISCO, CAL.

EAKIN, S Bkly, fm 2230 Russell s to Woolsey

001 Russell	3100 Prince
001 Ashby av	3130 Woolsey

ELAWARE, fm 1801 1st, W Bkly, e to Walnut x

500 1st	1300 West
550 2d	Franklin
700 3d	1400 Acton
740 4th	1424 Short
800 5th	1500 Sacramento
840 6th	1600 California
900 7th	1700 McGee av
940 8th	1800 Grant
000 9th	1900 Grove
040 10th	1925 Bonita av
100 San Pablo av	2000 Milvia
200 Curtis	2101 Shattuck av
230 Chestnut	

EL NORTE, Northbrae fm Union Station El Dorado av, Hopkins and Sutter n to the Circle

ERBY, fm 2701 San Pab av e to Claremont boul ss D D & B Institute

100 San Pablo av	2200 Fulton
200 Mathews	2300 Ellsworth
300 Mabel	2400 Dana
400 Baker	2500 Tel av
500 Sacramento	2520 Regent
600 California	2600 Hillegass av
700 McGee av	2636 Benvenue av
800 Grant	2700 College av
900 Grove	2730 Etna
000 Milvia	2800 Piedmont av
100 Adeline	2830 Warring
101 Shattuck av	

EVON LANE, Northbrae fm Somerset place 2 e of Arlington av ne to Northampton av x
nw Essex pl

OHR, fm Ward bet Baker and Sacramento s to s of Russell

2725 Ward	*2901 Russell
2835 Oregon	

ORA, see Dohr fm Russell s

OMINGO AV, Claremont fm Russell e of Claremont av s to the Plaza Drive x

Russell	eEl Camino Real
The Tunnel rd	wOak Vale av
Oak Ridge path	*The Plaza drive

OMINGO AV, Northbrae fm San Luis av w of The Alameda sw to Lorenzo av x

San Luis av	nwSan Miguel av
Escondido av	*Lorenzo av

OWLING PLACE, fm Telegraph av bet Webster and Prince e to Dana

UNCAN, S Bkly, fm Webster bet Dana and Regent s to Prince

URANT AV, fm 2225 Milvia e to Warring x

000 Milvia	2400 Dana
100 Shattuck av	2500 Tel av
200 Fulton	2600 Bowditch
300 Ellsworth	2700 College av

ROCK RIDGE
PROPERTIES
LAYMANCE
REAL ESTATE COMPANY, Agents

DWIGHT WAY, fm 2501 3d, W Bkly, e to east boundary Bkly city line ns S Inst D D & B x

*701 3d	1700 McGee av
*720 4th	1730 Roosevelt av
*826 6th	1800 Grant
*900 7th	1824 McKinley av
*920 8th	1900 Grove
1000 9th	2000 Milvia
1020 10th	2100 Shattuck av
1100 San Pablo av	2200 Fulton
n1120 Byron	2300 Ellsworth
n1200 Curtis	2400 Dana
s1220 Mathews	2500 Tel av
n1225 Browning	2520 Regent
n1300 Bonar	2600 Hillegass av
s1300 Mabel	2601 Bowditch
nWest	2636 Benvenue av
*Santa Fe R R	2700 College av
nValley	2730 Etna
*1400 Acton	2800 Piedmont av
n1425 Edwards	2830 Warring
1500 Sacramento	2901 Prospect av
1530 Spaulding	2925 Hillside av
1600 California	2935 Fernwald av
1624 Jefferson av	

EDITH, fm 1724 Vine s to Virginia x

*1501 Vine	*1600 Cedar
w1524 Jaynes	*1625 Lincoln

EDWARDS, fm Bancroft way bet Acton and Sacramento s to Dwight way

x2301 Bancroft way	*2401 Channing way

EIGHTH, W Bkly, fm northern boundary Bkly city line and 920 Harrison s to Grayson x

1201 Harrison	2101 Addison
1301 Gilman	2201 Allston way
1401 Camella	2301 Bancroft way
1435 Page	2401 Channing way
1501 Jones	2501 Dwight way
1601 Cedar	2601 Parker
1701 Virginia	2701 Carlton
1801 Delaware	2715 Pardee
1901 Bristol	2801 Grayson
2001 University av	Snyder av

EL CAMINO REAL, Claremont, fm Domingo av 2 s of the Tunnel rd se to the Uplands x eOak Ridge rd

EL DORADO AV, fm The Alameda 2 n of Hopkins ne to Del Norte and Hopkins x nLassen

ELLIS, E Bkly fm 1800 Russell s to Alcatraz av x

*2901 Russell	*3125 Woolsey
*3001 Ashby av	*3201 Fairview
*3101 Prince	*3225 Harmon

ELLSWORTH, fm 2300 Allston way s to Ashby av x

*2201 Allston way	*2625 Carlton
2301 Bancroft way	2701 Derby
2325 Durant av	2725 Ward
2401 Channing way	2801 Stuart
2421 Haste	2825 Oregon
2501 Dwight way	2901 Russell
2525 Blake	e2925 Howe
2601 Parker	

California Corrugated Culvert Co.
AMERICAN INGOT IRON
PIPE
ROOFING AND SIDING
IRRIGATION SUPPLIES
WIRE FENCING
PHONE BERKELEY 5420

Jackson Furniture Co.
THE DIGNIFIED CREDIT STORE
LAY STREET, Bet. 13th and 14th, OAKLAND, CAL.
Globe Wernicke SECTIONAL BOOK CASES

PACIFIC FUEL & BUILDING MATERIAL CO.
1427 BROADWAY, OAKLAND
AT THE SIGN OF THE BRASS COAL HOD
COAL, WOOD, BUILDING MATERIAL
PRIVATE EXCHANGE, OAKLAND 770 CONNECTING ALL DEPARTMENTS

ELMWOOD AV, fm Ashby av trns e of 3001 College av to Claremont av x
*2751 Ashby av s Magnolia
*2800 Piedmont av s2900 Pine av
s2850 Linden av s2930 Elmwood ct

EIMWOOD COURT, fm 2930 Elmwood av s

oELMWOOD, Orchard Rosmead Tract, Elmwood Park bet Piedmont av and Claremont av; Ashby av and Webster

ELMWOOD PARK, bet College and Claremont avs Webster and Russell sts

EMERSON, fm 3021 Adeline e to Wheeler
1940 Adeline 2100 Shattuck av
2000 Tremont 2140 Wheeler

ENCINA COURT, Claremont w of Encina place bet the Uplands and Oak Vale av

ENCINA PLACE, Claremont, fm the Uplands and Parkside drive ne x
eThe Plaza Drive

ENSENADA AV, Northbrae, fm Peralta av 1 n of Portland av se to Solano av x
*Portland av *Capistrano av
*Vincente av *Tacoma av
*Lorenzo av eCatalina av

EOLA, e of Sacramento fm Virginia (No 1551) s to Francisco.

ESCONDIDO AV, Northbrae, fm San Luis av ne of San Miguel av e to Arlington av x
*Domingo av nSan Diego av
*The Alameda *San Fernando av

ESSEX, S Bkly, fm 3031 Adeline e to Wheeler x
*1930 Adeline *2101 Shattuck av
*2001 Tremont *2140 Wheeler

ESSEX PLACE, Northbrae, fm Devon lane ne of Somerset place, nw to Northampton av s of Tunbridge lane

ETNA, e of College av fm Dwight way s to Derby
2500 Dwight way 2600 Parker

ETON AV, fm Woolsey 2 e of College av se to Claremont av and Alcatraz av

EUCALYPTUS ROAD, Claremont, fm Hillcrest road 1 e of Claremont av se circling round Eucalyptus hill and thence n to Hill Crest road

EUCLID AV, Cragmont, fm Berkeley boundary line n of Peoples Water Co e of Miller av mndg north and south and west
wTilden av eCreston road
eStoddard way nSpruce
eMuir way wAcacia av
wStevenson av *Path
nCreston rd *Rose lane
wLatham lane *Marin av
wPath *Regal road
ePath ePath
nForest lane *Martinez av
sForest lane *Keith av
*Marin av wEunice
eSunset lane Peoples Water Co Reservoir
sKeeler av
swHilldale av
and N Bkly fm 2500 Rose to Hearst av
w1400 Rose *1625 Hillgard av
e1450 Vine *1701 Virginia
w1500 Vine path *1735 Le Conte av
e1550 Buena Vista way *1801 Ridge road
*1847 Hearst av
*Cedar

EUNICE AV, N Bkly fm 1201 Milvia e to Euclid av Cragmont x
2000 Milvia 2220 Spruce
2025 Henry 2301 Arch
2100 Shattuck av 2325 Spring
2120 Walnut n2340 High Court
2200 Oxford Euclid av

EVELYN AV, Albany, fm Bkly city northern boundary line 5 w of San Pablo av n to county line x
Dartmouth Portland av
Marin av Garfield av
Main Brighton av
Washington av Cerritto creek

FAIRVIEW, S Bkly, fm 2201 Baker e to Manila x
1400 Baker 1800 Ellis
1500 Sacramento 1830 Harper
1600 California 1900 Grove
1700 King 1923 Adeline

FELTON, S Bkly, fm 3335 California e to e of Grove
1600 California 1729 Adeline
1700 King 1900 Grove

FERNWALD AV, fm 2935 Dwight way ne to trns

FIFTH, W Bkly, fm north boundary city line and 801 Harrison s to Dwight way x
1201 Harrison 1801 Delaware
1301 Gilman 1901 Bristol
1401 Camelia 2001 University av
1435 Page 2101 Addison
1501 Jones 2201 Allston way
1601 Cedar 2301 Bancroft way
1701 Virginia 2401 Channing way

FILLMORE, Albany, fm Buchanan, 2 e of Cleveland av n to Main

FIRST, W Bkly, fm north boundary city line and 601 Harrison s to Municipal pier University av x, same as 5th st

FISH BENCH ROAD, fm junction of Russell and Claremont av ne

FLEURANGE AV fm 1401 Hopkins ne to Cordonices creek, 1301 Cordonices creek

FLORENCE, fm 2420 Russell e of Telegraph av s to Ashby av

FOLGER AV, fm S P Co R R 1 n of south boundary Bkly city line e to 3031 San Pablo av x
n 901 7th

Peart & Elkington
AUTO SUPPLIES—TIRES—VULCANIZING
"WHEN OUR RETREADS ARE WORN OUT, THEIR COST HAS BEEN FORGOTTEN"
1716 Telegraph Ave., 1715 Broadway, OAKLAND
Phone Oakland 597
2133 University Ave., BERKELEY
Phone Berkeley 6974
42 Van Ness Ave., SAN FRANCISCO
All Makes Of Tires Repaired

For Halftone Engravings and Cuts from Line Drawings
SEE THE
Standard Photo Engraving Co. 263 TWELFTH ST. OAKLAND

PHOENIX FLOUR THE WHITEST THE BEST ASK YOUR GROCER

'ORES AV, fm 2721 College av e to Claremont boul x
4700 College av 2800 Piedmont av

'OREST LANE, Cragmont, fm Euclid av 1 s of Marin av sw to Keeler av and fm Creston road sw to Euclid av

'OUNTAIN AV fm Gilman to Harrison bet 5th and 6th

'OURTH, W Bkly fm Bkly city north boundary line and 720 Harrison s to Dwight way
1201 Harrison *1221 Park Way
hence s same as 5th st

'RANCIS, Albany, fm Neilson 1 n of Cordonices Creek se

'RANCISCO, fm 1725 San Pablo av e to Shattuck av x
1100 San Pablo av *1500 Sacramento
1200 Curtis n1500 Eola
1230 Chestnut *1600 California
1300 West *1700 McGee av
1330 Franklin *1800 Grant
1400 Acton *1900 Grove
1424 Short *2000 Milvia

'RANKLIN, W Bkly, fm 1320 Cedar s to Hearst av x
1601 Cedar *1725 Francisco
1701 Virginia *1801 Delaware

'RESNO AV, Northbrae, fm Sonoma av 1 w of The Alameda n to Solano av x
Monterey av *Marin av

'RONT, W Bkly, fm 701 North st es S P Co R R s to Murray x
001 Ashby av

'ULTON, fm 2200 Allston way 1 e of Shattuck av s to Prince x
201 Allston way 2601 Parker
235 Kittredge 2625 Carlton
301 Bancroft way 2701 Derby
325 Durant av 2725 Ward
401 Channing way 2801 Stuart
421 Haste 2825 Oregon
501 Dwight way 2901 Russell
525 Blake 3001 Ashby av

ARBER, fm 2741 College av e to Oak Knoll terrace and Claremont boul x *
2700 College av *2800 Piedmont av

ARFIELD AV, Albany, fm San Pablo av 2 s of Cerritto creek e to Santa Fe R R x
an Pablo av Talbot av
ains av Evelyn av
tannage av Masonic av
ornell av Santa Fe R R

ILMAN, W Bkly, fm 1301 First nr S F Bay 2 s of Bkly city north boundary line e to Santa Fe av nr Masonic av x
601 1st 1040 10th
640 2d *1101 San Pablo av
700 3d Kains av
740 4th Stannage av
800 5th Cornell av
840 6th Talbot av
900 7th Evelyn av
940 8th Santa Fe av
000 9th

GLEN AV, n of Rose fm Spruce ne to Eunice opp Spring intersecting Arch and Summer sts

GRANT, fm 1800 Berryman s to Russell x
Same as Grove

GRAYSON, W Bkly, fm 2801 3d and S P R R e to San Pablo av x
700 3d *900 7th
749 4th *940 8th
800 5th *1000 9th
840 6th *1000 10th

GREENWOOD TERRACE, from Buena Vista way 1 e of LeRoy av ne to line of Rose st

GROTTO ROCK PARK, Northbrae, e s Santa Barbara rd n of Marin av

GROVE, fm 1901 Yolo av n of Cordonices creek s to Adeline and Woolsey x
e1201 Yolo av 2301 Bancroft way
1301 Berryman 2401 Channing way
1401 Rose 2421 Haste
1501 Vine 2501 Dwight way
1601 Cedar 2525 Blake
1701 Virginia 2601 Parker
1725 Francisco 2625 Carlton
1801 Delaware 2701 Derby
1901 Hearst av 2725 Ward
1925 Berkeley way 2801 Stuart
2001 University av 2825 Oregon
2101 Addison 2901 Russell
2135 Center 3001 Ashby av
2201 Allston way 3101 Prince
2235 Kittredge 3125 Woolsey

GROVE COURT, 3015-3017 Grove

HALCYON COURT, runs north from 2021 Prince

HALKIN LANE, Cragmont, fm Spruce e to Cragmont av n of Rose lane

HALLET AV, W Bkly, fm 66th at Okld e to San Pablo av
HALLET, see 66th Okld w of 9th.

HARMON, S Bkly, fm 3225 Idaho e to Manila x
1300 Idaho 1700 King
1400 Baker 1800 Ellis
1500 Sacramento 1900 Adeline
1600 California

HARPER, S Bkly, fm 1830 Russell s to Fairview x
2901 Russell 3125 Woolsey
3001 Ashby av 3201 Fairview
3101 Prince

HARRISON, W Bkly, fm 1st s of N Bkly boundary line e to Stannage av
600 1st 900 7th
650 2d 940 8th
700 3d 1000 9th
740 4th 1040 10th
800 5th *1101 San Pablo av
840 6th *1121 Kains av

HARTE, Cragmont, fm Keith av n of Hopkins Ter e to Keeler av x
*Martinez av

HASKELL, S Bkly, fm 3025 San Pablo av e to Baker
1100 San Pablo av 1345 Baker
1300 Mabel

USE PEACOCK ROCK SPRINGS COAL OR
SALT LAKE GAS COKE
GRATE AND RANGE FURNACE

Mutual Realty Co. 475 11TH ST. OAKLAND PHONE OAKLAND 7840
GENERAL REAL ESTATE SEE US FOR BARGAINS

L. E. GRIMM
REAL ESTATE SALES AND EXCHANGES
Phone Lakeside 263
1550 BROADWAY

Yager Sheet Metal Co.
SHEET METAL WORK
COAL FURNACES INSTALLED
PHONES Piedmont 670 A 2334
3501 Chestnut St.
HOT BLAST GAS FURNACE
HEATS 5 ROOMS
1 HOUR FOR 10c
METAL STAMPING AND ORNAMENTS
PATENT CHIMNEYS

HASTE, fm 2421 Grove e to Piedmont av x
1900 Grove
2000 Milvia
2100 Shattuck av
2200 Fulton
2225 South Atherton
2300 Ellsworth
2400 Dana
2500 Telegraph av
2601 Bowditch
2700 College av

HAWTHORNE TERRACE, fm ws of Euclid av n of w and s to 2413 Cedar x
1501 Vine

HAYES, Albany, fm Cleveland av and S P Co R R 1 n of Main Cerritto s of Washington av x
*Pierce
nWashington
sPolk
*Cerritto

HAZEL, see Piedmont av fm Stuart s to Russell

HEARST AV (inc late Bristol) fm 1901 San Pablo av e to Highland place x
*1100 San Pablo av
*1200 Curtis
*1225 Chestnut
*1301 West
n1325 Franklin
1400 Acton
1500 Sacramento
1600 California
1700 McGee av
1800 Grant
1924 Bonita av
s2025 Henry
*2101 Shattuck av
*2121 Walnut
*2201 Oxford
n2225 Spruce (Bushnell place)
n2301 Arch
n2301 Le Conte av
2401 Scenic av
2501 Euclid av
2601 Le Roy av
2630 La Loma av
2700 Highland pl
2991 Milvia

HENRIETTA, fm 1335 Russell 1 w of Baker s to Burnette
2901 Russell

HENRY, fm 2025 Eunice 1 w of Shattuck av s to Cedar and fm Hearst av to Berkeley way
1200 Eunice
1301 Berryman
1401 Rose
1501 Vine
1601 Cedar
1901 Hearst av

HIGH COURT, (inc former Laurel) fm Eunice 1 e of Spring n x Oak

HIGHLAND PLACE, fm 2720 Le Conte av s to Hearst av x Ridge road

HILGARD AV, fm 1625 Arch 1 s of Cedar e x
*2301 Arch
*2401 Scenic av
*2501 Euclid av
*2601 Le Roy av
*2701 La Loma av
2725 La Vareda av

HILLCREST ROAD, Claremont, fm Claremont av 1 s of Woolsey se mndg to the Uplands w of El Camino Real x
sEucalyptus road
nHillcrest court

HILLDALE AV, Cragmont fm Euclid av 1 s of Creston rd s to Regal rd x
wRose lane
wBonnie lane
*Marin av
eForest lane
ePoppy lane
*Regal road

HILLEGASS AV, fm 2600 Dwight way s to Woolsey x
*2501 Dwight way
*2601 Parker
*2700 Derby
*2801 Stuart
*2901 Russell
3001 Ashby av
3100 Webster

HILLSIDE COURT, off ne side Hillside way nr 2415 Prospect

HILLSIDE WAY, fm 2415 Prospect se to Dwight way w of Fernwald av
2410 Prospect av

HOLLY, fm 1520 Rose s to Cedar x
*1401 Rose
1501 Buena av

HOLYOKE, W Bkly, see Cedar fm 1st to San Pablo av

HOME, fm 2125 Berkeley way s to University av
2126 Berkeley way

HOPKINS, fm 1601 San Pablo av W Bkly e to Del Norte and El Dorado avs south of The Circle Northbrae x
*1100 San Pablo av
s1101 Cedar
*Kains av
*Stannage av
*Cornell av
s1201 Rose
*Curtis
nNeilson
n1301 Northside av
n1315 Peralta av
n1401 Ordway
n1420 Fleurange av
s1424 Smith
n1501 Albina av
s1524 Sacramento
n1601 Monterey av
s1701 McGee av
nCarlotta
*Josephine
*The Alameda
sMilvia
nNapa av
eSutter
eAmador av

HOWE, S Bkly, fm 2925 Ellsworth e to Telegraph av

IDAHO, S Bkly, fm 1324 Blackstone s to south boundary Bkly city x
w3200 Dalton av
e3225 Harmon
*3300 Alcatraz av
S bndry Bkly city

INDIAN PATH, fm the Alameda bet Capistrano av and Lorenzo av n to junc of Lovers lane, Yosemite av and San Fernando av

INDIAN ROCK AV, Northbrae, fm ns the Circle bet Arlington av and Marin av n to Mortar Rock Park and thence se to Santa Barbara rd n of Marin av x
eMarin av
wArlington av
eShattuck av
Indian Rock Park
nwSan Mateo road
seOxford
Mortar Rock Park
nSan Diego road
nSan Luis road
*Santa Barbara road

INDIAN ROCK PARK, Northbrae on Indian Rock av bet Shattuck av and Oxford s of San Mateo rd

INDIAN ROCK PATH, Northbrae, fm The Alameda and Solano av e to Indian Rock Park nw of Shattuck av x
*The Alameda
*Contra Costa av
*Mendocino av
*Arlington av

INYO, Northbrae, fm Marin av 7 w of The Alameda n to Solano av

IRVING, S Bkly, fm 3121 Mabel 1 n of Blackstone e to Sacramento x
*1301 Mabel
*1401 Baker

JACKSON, Albany, fm Buchanan 3 w of San Pablo av n x
*Buchanan
*Main
*Washington
*Castro
*Clay
wCerritto Hill

JAYNES, n of Cedar fm California e to Edith, crossing McGee av

This DIRECTORY is ALWAYS PRINTED by the JOB PRINTING DEPT. OF THE TRIBUNE
Largest and Finest Plant in Oakland
Prices Lowest Work the Finest

KODAKS Photo Supplies | DEVELOPING ENLARGING | SMITH BROS. 472-474 Thirteenth St. Bet. Broadway and Washington Sts.

EFFERSON AV, e of California from Addison s to Dwight way
101 Addison — 2301 Bancroft way
201 Allston way — 2401 Channing way

OHNSON, Albany, fm Cleveland av and S P R R 1 n of Buchanan e to Pierce

ONES, W Bkly, fm 1501 1st e to Stannage av
600 1st — 920 8th
620 2d — 1000 9th
700 3d — 1020 10th
720 4th — 1100 San Pablo av
800 5th — *1120 Kains av
820 6th — *1140 Stannage av
900 7th

OSEPH AV, Peralta Park, n of Cordonices creek crossing Curtis av

OSEPHINE, fm 1830 Hopkins s to Virginia x
1201 Hopkins — *1501 Vine
1301 Berryman — *1601 Cedar
1401 Rose

ULIA, S Bkly, fm 2925 Sacramento 1 n of Ashby av e to King x
1500 Sacramento — 1600 California

AINS AV, Albany, fm Bkly northern boundary line 1 e of San Pablo av n to County line x
artmouth — Portland av
arin av — Garfield av
ain — Brighton av
ashington av — Cerritto creek

AINS AV, W Bkly, fm northern boundary Bkly city 1 e of San Pablo av s to Hopkins and Cedar x
1201 Harrison — *1425 Page
1301 Gilman — *1501 Jones
1401 Camelia — *1525 Hopkins

EELER AV, Cragmont, fm Euclid av 1 n of Marin av s to Martinez av nr Bkly city line
Marin av — eSterling av
Forest lane — wHarte
Forest lane — eTwain av
Miller av — Sterling av
Poppy lane

EITH AV, fm Spruce 1 n of Arch se to Hopkins Ter x
Euclid av — eHarte

ELSEY, fm 2736 Stuart 1 e of Piedmont av
801 Stuart — *2845 Russell

EY ROUTE TERRACE Albany Terrace bet Peralta av and Terrace way s of Sonoma av

ING, S Bkly, fm 1700 Russell s to Adeline
01 Russell — 3201 Fairview
25 Julia — 3225 Harmon
01 Ashby av — 3301 Alcatraz av
25 Tyler — 3335 Felton
01 Prince — 3401 Todd
25 Woolsey

ITTREDGE, fm 2235 Shattuck av e to Fulton
01 Shattuck av

LA LOMA AV (inc late Bonte av), fm 2630 Hearst av n to nr Hopkins terrace No 4 x
*Ridge road — *Cedar
*Le Conte av — eLa Vareda
*Virginia — *Buena Vista way
*Hilgard av

LASSEN Northbrae e of The Alameda fm El Dorado av n to Marin av

LATHAM LANE, Cragmont, fm Miller av n of Stevenson av ne to Euclid av opp path to Creston road and lane to Contra Costa line

LAUREL, fm 2340 Eunice n to Oak

LA VAREDA, fm La Loma av n of Cedar e and s to 2720 Virginia x
*1520 La Loma av — *1625 Hilgard av
*1601 Cedar — *Virginia

LE CONTE AV, fm 2301 Hearst av and Arch to Highland place x
2301 Arch — *2601 LeRoy av
*2401 Scenic av — *LaLoma av
*2501 Euclid av — sHighland place

LEE, S Bkly, fm 1420 Ashby av s to Prince
*3001 Ashby av — *3045 Prince

LE ROY AV, fm 2600 Rose s to Hearst av
*1400 Rose — 1625 Hilgard av
*1500 Vine — 1701 Virginia
*1525 Buena Vista way — 1725 Le Conte av
*1600 Cedar — 1801 Ridge road

LEWISTON AV, e of College av fm Alcatraz av to Woolsey

LINCOLN, fm 1625 Sacramento to Grant and fm Milvia to Shattuck av
1500 Sacramento — 1724 Edith
1600 California — 1800 Grant
1700 McGee av — 2000 Milvia

LINDEN AV, fm 2850 Elmwood av s to Webster

LOOKOUT PLACE, see La Vareda fm Cedar s

LOLA COURT, bet Otis and Grove, fm Ashby av n

LORENA, fm 2126 Russell s to Ashby av 1 e of Shattuck av
*2901 Russell — 2930 Ashby av

LOS ANGELES AV, Northbrae, from The Alameda 1 n of Marin av to the Circle and fm the Circle to Spruce x
sMarin av — *Shattuck av
sDel Norte — *Oxford
sMariposa av — *Spruce

LOS ANGELES-PARK WAY AV, Northbrae (See Los Angeles av fm The Alameda to The Circle)

Maxwell The Glidden Tour Winner
The Maxwell Automobile A. C. HULL, Oakland Distributor S. E. COR. TWELFTH AND OAK STREETS PHONE OAKLAND 1333
American Touring Champion

E. J. HENDERSON
REAL ESTATE — RICHMOND PROPERTIES
305-311 First National Bank Bldg.
Telephone Oakland 411 — OAKLAND, CAL.

Frankfort General Insurance Co.

LIABILITY—BURGLARY—PERSONAL ACCIDENT

WALTER A. CHOWEN, General Agent

340 Sansome St., San Francisco—Bacon Bldg., Oakland—Atchison Bldg., Berkeley

Ranch Subdivision Farm Lands

City Property and Homes

Renting and Leasing

Insurance Investments and Loans

GUNN REALTY CO.

402 12th St. Oakland, Cal.

Telephone OAKLAND 19

LOVERS LANE, Northbrae, fm The Alameda opp Capistrano av nw to junc of Indian path, Yosemite av and San Fernando av x

eContra Costa av — eSan Rafael av

McGEE AV, fm 1700 Hopkins 1 e of California s to Russell x

*1301 Hopkins — 2001 University av
*1330 Ada — 2101 Addison
*1401 Rose — 2201 Allston way
*1430 Buena av — 2301 Bancroft way
e1501 Vine — 2401 Channing way
*1520 Jaynes — 2445 Dwight way
1601 Cedar — 2525 Blake
1625 Lincoln — 2601 Parker
1701 Virginia — 2625 Carlton
1725 Francisco — 2701 Derby
1801 Delaware — 2725 Ward
*1901 Hearst av — 2801 Stuart
1925 Berkeley way — 2825 Oregon

McKINLEY AV, fm 1824 Addison 1 w of Grove s to Dwight way x

*2101 Addison — *2301 Bancroft way
*2201 Allston way — *2401 Channing way

MABEL, S Bkly, fm 1300 Dwight way 2 e of San Pablo av s to Blackstone x

2527 Blake — 2901 Russell
2601 Parker — 2920 Burnette
2627 Carlton — 3001 Ashby av
2701 Derby — 3035 Carrison
2727 Ward — 3040 Haskell
2825 Oregon — 3121 Irving

MADERA, Northbrae, fm Colusa av - s of Marin av w to Tulare av x

sMerced — s Sierra

MADISON, Albany, fm Buchanan 2 w of San Pablo av n to county line x

*Main — *Castro
*Washington av — *Clay

MAGNOLIA, fm Elmwood av bet Pine and Linden s to Webster

*3001 Elmwood av

MAIN, Albany, fm Cleveland av and S P Co R R n of Buchanan e to Masonic av and Santa Fe R R x

*Cleveland av — *San Pablo av
sFillmore — *Kains av
sTaylor — *Stannage av
*Polk — *Cornell av
*Cerritto — *Talbot av
*Jackson — *Evelyn av
*Madison — *Masonic av
*Adams — *Santa Fe Ry

MANILA, at S Bkly boundary line fm Harmon, Bkly, and 65th Okld, 1 e of Adeline n x

wFairview, Bkly — e66th, Okld

MARIN AV, Albany, Northbrae and Cragmont fm 200 San Pablo av, Albany, e to Creston road, Cragmont x

*San Pablo av — *1800 Fresno av
*Kains av — *1900 The Alameda
*Stannage av — s1910 Monterey av
*Cornell av — s1951 Lassen
*Talbot av — *2000 The Circle
*Evelyn av — sDel Norte
*Masonic av — nArlington av
*1300 Santa Fe R R — *Los Angeles av
*1320 Pomona av — nIndian Rock av
*1350 Ramona av — *2100 Shattuck av
n1360 Carmel av — *2200 Oxford
*1400 Santa Fe av — sSan Benito av
*1450 Curtis — nSanta Barbara rd
*1500 Neilson — *Spruce
*1540 Peralta av — *Cragmont av
n1550 Inyo — *Regal road
s1550 Ordway — *Euclid av
*1560 Ventura av — nBonnie lane
*1600 Tulare av — *Hilldale av
n1650 Mono — *Keeler av
n1700 Modoc — *Euclid av
*1750 Colusa av — *Creston road

MARIPOSA AV, Northbrae, fm Amadora av bet Shattuck av and Sutter n to Los Angeles av

MARTINEZ AV, fm Cragmont av se of Spruce and Marin av se to Keeler av x

*Euclid av — *Harte
nRegal road — *Keeler av

MASONIC AV, Albany, fm north boundary Bkly city, 6 e of San Pablo av n to county line x

*Dartmouth — *Portland av
*Marin av — *Garfield av
*Main — *Brighton av
*Washington av — *Cerritto creek

MATHEWS, fm 1200 Dwight way e of San Pablo av s to Russell x

*2501 Dwight way — *2701 Derby
*2527 Blake — *2727 Ward
*2601 Parker — *2825 Oregon
*2627 Carlton — *2899 Russell

MENDOCINO AV, Northbrae fm the Circle w of Arlington av curving round to Arlington av opp Mendocino path x

*Indian path

MENDOCINO PATH, Northbrae fm Arlington av opp Mendocina av to San Mateo road n of Indian Rock Park

MERCED, Northbrae fm Sonoma av and Monterey av w of Colusa n to Madera

MILLER AV, Cragmont fm Poppy lane 1 se of Hilldale av se x

*Keeler av — neStevenson av
nLatham lane — eTilden av
swWhitaker av — Sterling av

MILVIA, fm Hopkins ne of Grove s to Russell w of Adeline x

*Yolo av — 2301 Bancroft way
1200 Eunice — 2325 Durant av
1301 Berryman — 2401 Channing way
1401 Rose — 2429 Haste
1501 Vine — 2501 Dwight way
1601 Cedar — 2525 Blake
1625 Lincoln — 2601 Parker
1701 Virginia — 2625 Carlton
1725 Francisco — 2701 Derby
1801 Delaware — 2725 Ward
1901 Hearst av — 2801 Stuart
1925 Berkeley way — 2825 Oregon
2001 University av — 2901 Russell
2101 Addison

MIRAMIR AV, Northbrae fm Capistrano av 1 e of Peralta av n to San Lorenzo av

MIRAMONTE, bet Rose and Hopkins fm Sacramento e to McGee av x

Taft and Pennoyer Company

Oakland's Greatest Department Store — Clay, Fourteenth & Fifteenth Sts.

FORTY LARGE DEPARTMENTS — Telephone Lakeside 500

First National Bank Oakland Get a Safe Deposit Box **$4.00 A Year Upwards**

IRAMONTE COURT bet Sacramento and California fm Miramonte south

IRA VISTA, e of La Loma av fm Virginia (No 2724) s

ODOC, Northbrae fm Marin av 1 w of Colusa av n to Solano av

ONO, Northbrae fm Marin av 2 w of Colusa av n to Solano av

ONTEREY AV, fm 1600 Hopkins 1 e of Sacramento ne to 1950 Marin av and Lassen w of the Circle

Posen av	*Colusa av
Joseph av	*Fresno av
Sonoma av	*The Alameda
Merced	sLassen

ONTE ROSA TERRACE, Garber e of Piedmont av

ORTAR ROCK PARK, on Indian Rock av bet Oxford and San Diego road

OSSWOOD ROAD, University Terrace fm Panoramic way e s of Canyon road

UIR WAY, Cragmont fm Euclid av 2 n of Tilden av e to Contra Costa county line

URRAY, W Bkly fm Front and S P R R 1 s of Ashby av e to San Pablo av x

01 Front	*901 7th
30 6th	n1001 9th

APA AV, Northbrae fm The Alameda n of Hopkins ne to Hopkins sw of El-Dorado av

EILSON, Peralta Park and Northbrae fm Hopkins 1 e of Curtis n to Visalia av nr county line x

Gilman	*Washington av
Francis	*Portland av
Sonoma av	*Garfield av
Solano av	eVisalia av

EWBURY, w of Shattuck av fm Russell (No 2056) s to Ashby av

01 Russell	2945 Ashby av

NTH, W Bkly fm 100 Harrison s to Snyder av

01 Harrison	2101 Addison
01 Gilman	2201 Allston way
01 Camelia	2301 Bancroft way
35 Page	2401 Channing way
01 Jones	2501 Dwight way
01 Cedar	2601 Parker
01 Virginia	2700 Carlton
01 Delaware	2725 Pardee
01 Bristol	2800 Grayson
01 University av	

ORTH, W Okld fm Front 1 n of Ashby av e to 5th x 4th

NORTHBRAE (Inc Thousand Oaks) bet Albany and Cragmont n of Cordonices creek to county line

ORTHAMPTON AV, Arlington Hts fm Turnbridge lane e of Arlington av northerly and easterly to San Luis rd opp Nottingham av x

Chester lane	sDevon lane

NORTHSIDE AV, W Bky fm Hopkins bet Neilson and Peralta av to Gilman

NOTTINGHAM AV, Arlington Hts fm San Luis rd opp Northampton av e to Southdown av; thence n to San Luis rd s of Arlington av

OAK, fm Arch n of Eunice e to Laurel x

s2301 Arch	s2325 Spring

OAK KNOLL TERRACE, fm Garber w of Claremont boul s to Avalon av

OAK RIDGE ROAD, Claremont fm the Tunnel rd se of Hotel Claremont nw to Oak Ridge path and thence se to Oak Ridge path

OAK VALE AV, Claremont fm Claremont av opp Prince e to Domingo av

oORCHARD Rosemont Tract Elmwood Park

ORDWAY, N Bkly and Peralta Park fm 1401 Hopkins ne to Marin av x

*Cordonices creek	*Sonoma av
*Posen av	

OREGON, fm 2835 San Pablo av e to Regent x

*1100 San Pablo av	*1700 McGee av
*1135 Wallace	*1800 Grant
*1200 Mathews	*1900 Grove
*1300 Mabel	*2000 Milvia
*1335 Park	*2035 Adeline
*1400 Baker	*2100 Shattuck av
*1435 Dohr	*2200 Fulton
*1500 Sacramento	*2300 Ellsworth
*1600 California	*2400 Telegraph av

OTIS, fm 1926 Russell 1 w of Adeline s to Ashby av

*2901 Russell	*2945 Ashby av

OXFORD, fm Indian Rock av 1 n of Indian Rock Park and fm 2200 Eunice s to Allston way x

*Marin av	1701 Virginia
*Los Angeles av	1901 Hearst av
1200 Eunice	1925 Berkeley way
1301 Berryman	2000 University av
1401 Rose	2101 Addison
1501 Vine	2135 Center
1601 Cedar	

PAGE, W Bkly fm 1500 1st to Santa Fe and Cornell av x

*601 1st	*940 8th
*640 2d	*1001 9th
*701 3d	*1041 10th
*740 4th	*1101 San Pablo av
*801 5th	*1120 Kains av
*840 6th	*1141 Stannage av
*901 7th	Cornell av

PANORAMIC WAY, University Terrace fm Canyon road 1 e of Prospect av, mndg se, n, se, e and n x nArden road

PARDEE, W Bkly fm 2720 7th e to San Pablo av x

*901 7th	*1000 9th
*940 8th	*1040 10th

WICKHAM HAVENS
· INCORPORATED ·
entire top floor
OAKLAND BANK of SAVINGS BLDG
Choice Residence Properties on Small Payments
Homes Built on Easy Terms
PHONE. OAK. 1750

Torrance, Marshall & Co.
Successors to J. H. Adams & Co
300 SANSOME ST., Cor. California, SAN FRANCISCO.
Government, Municipal, Railroad and Corporation **Bonds**
Telephone Douglas 2791

OAKLAND ELECTRICAL CO. INC.
ELECTRICAL ENGINEERS CONTRACTORS - SUPPLY DEALERS.
407-12TH STREET OAKLAND, CAL.

2121½ CENTER ST.
Berkeley, Cal.
Phone Berkeley 4941
THOMPSON & DOOLEY
SUMMER HOME REALTY
OWNERS OF
"CAMP DIXIE"
SONOMA CO.
CAL.

FAMOUS
"YOSEMITE BEER"
"TRUE LAGER"
ENTERPRISE BREWING CO., S. F. CAL.

PARK, W Bkly fm 1330 Ward bet Mabel and Baker s to Russell x
*2725 Ward
2835 Oregon

PARKER, fm 2601 3d e to Warring x
700 3d
720 4th
800 5th
820 6th
900 7th
920 8th
1000 9th
1020 10th
1100 San Pablo av
1200 Mathews
1300 Mabel
1400 Baker
1500 Sacramento
1600 California
1700 McGee av
1800 Grant
1900 Grove
2000 Milvia
2200 Shattuck av
2200 Fulton
2300 Ellsworth
2400 Dana
Chilton way
2500 Telegraph av
2520 Regent
2600 Hillegass av
2636 Benvenue av
2700 College av
*2730 Etna
*2801 Piedmont av

PARKSIDE DRIVE, Claremont fm Encina pl ns the Uplands to s end of Plaza drive

PARK WAY, W Bkly fm 3d bet Harrison and Gilman e to 5th x
701 3d
741 4th

PARK WAY AV, Northbrae (see Arlington av)

PERALTA AV, N Bkly, Peralta Park and Northbrae, fm 315 Hopkins ne to Colusa and Garfield avs x
*Gilman
*Posen av
*Sonoma av
*Marin av
*Solano av
eCapistrano av
*San Lorenzo av
eVincente av
*Portland av
eEnsenada av
wGarfield av
eSan Luis av
eColusa av

PIEDMONT AV, fm U C Grounds e of College av and 2800 Bancroft way s to Webster
2200 U C Grounds
*2301 Bancroft way
w2326 Durant av
*2401 Channing way
*2423 Haste
*2501 Dwight way
*2601 Parker
*2701 Derby
*2721 Forest av
*2741 Garber
*2801 Stuart
*2901 Russell
*3001 Elmwood av
w3015 Elmwood av

PIERCE, Albany fm Buchanan 1 e of Cleveland av and S P R R n to Arthur x
wJohnson
*Main
*Hayes
wCalhoun
wWashington av
wArthur

PINE AV, fm 2900 Russell s to Webster
2900 Russell
3000 Elmwood av

PINE TERRACE, see Pine av

PLAZA THE DRIVE, Claremont fm Encina pl n of Parkside drive e to Parkside drive x n Domingo av e to cut off

POE, W Bkly fm 2325 Bonar s of Bancroft way e to West

POLK, Albany, fm Buchanan 5 w of San Pablo av n to Washington x
*Main

POMONA AV, Albany, fm Curtis n of Cordonices creek n to county line x
*Santa Fe av
*Marin av
*Solano av
*Washington av
*Portland av
eGarfield av
eMiller av

POPPY LANE, Cragmont, fm Hilldale av 2 s of Marin av se to Keeler av x e Miller av

PORTLAND AV, Albany, fm San Pablo av 3 s of county line e to Colusa and Vincente avs x
*San Pablo av
*Kains av
*Stannage av
*Cornell av
*Talbot av
*Evelyn av
*Masonic av
*Santa Fe R R
*Spokane av
*Ashbury av
*Pomona av
*Ramona av
*Carmel av
*San Carlos av
*Santa Fe av
*Curtis
*Neilson
*Peralta av
*Ensenada av

POSEN AV, Peralta park fm Peralta av n of Cordonices creek ne x
*Ordway
*Albina
sMonterey av
*Carlotta

PRINCE, S Bkly, fm 3101 Baker e to Bateman and fm College av s of Webster to Claremont av x
*1401 Baker
n1421 Lee
n1441 Stanton
1500 Sacramento
1600 California
1700 King
1800 Ellis
1830 Harper
1900 Grove
1920 Adeline
2000 Tremont
*2101 Shattuck av
n2140 Wheeler
n2201 Fulton
*2301 Deakin
*2301 Telegraph av
*2401 Dana
n2425 Duncan
*2501 Regent
*2701 College av

PROSPECT, fm n of Bancroft way Paved walk e of Warring s to 2901 Dwight way x
w2300 Paved walk
e2301 Canyon road
w2400 Channing way
e2401 Hillside way

RAMONA AV, Albany, fm Santa Fe av 2 e of Masonic av n to county line x
*Marin av
*Solano av
*Washington av
*Portland av
*Garfield av

REGAL ROAD, Cragmont, fm Spruce 1 n of Marin av, se to Martinez x
*Cragmont av
*Marin av
*Euclid av
neHilldale av

Real Estate
Insurance
Taylor Bros. & Co.
Mortgage Loans
Investments
Rooms 206-209 First National Bank Building
Telephone Oakland 950

TRUMAN UNDERTAKING CO.
2935 TELEGRAPH AVENUE
S W COR 30TH ST
PHONE OAKLAND 5085
OAKLAND, CAL.
1919 MISSION STREET
BET. 15TH AND 16TH
PHONE MARKET 109
SAN FRANCISCO, CAL.

EGENT, fm 2520 Dwight way 1 e of Telegraph av s to Alcatraz av x
2501 Dwight way
2601 Parker
2701 Derby
725 Ward
801 Stuart
2835 Oregon
2901 Russell
3001 Ashby av
3025 Webster
3100 Prince

IDGE ROAD, fm 1801 Arch 1 n of Hearst av e to Highland place
630 La Loma av

OCK LANE, fm Rose lane, bet Cragmont av and Euclid av s, to Cragmont av, n of Regal road

OOSEVELT AV, fm 1730 Addison to Dwight way x
101 Addison
201 Allston way
2301 Bancroft way
2401 Channing way

OSE, n of Vine fm Hopkins to Arch
1200 Curtis
1220 Belvedere av
1235 Chestnut
1301 West
1401 Smith
1500 Sacramento
1520 Holly
1600 California
1700 McGee av
1724 Cypress
1800 Grant
1900 Grove
1926 Bonita av
2000 Milvia
2025 Henry
2100 Shattuck av
2120 Walnut
2200 Oxford
2220 Spruce

OSE LANE, fm Cragmont av s of Halkin lane se to Hillidale av x
Rock lane
*Euclid av

OSE TERRACE, n of Rose st fm Arch e to Spring

RUSSELL, n of Ashby av fm San Pablo av e to Claremont av
1100 San Pablo av
1135 Wallace
200 Mathews
1300 Mabel
Park
400 Baker
500 Sacramento
600 California
700 McGee av
1800 Grant
2000 Milvia
2015 Adeline
2056 Newbury
2101 Shattuck av
2126 Lorena
s2140 Wheeler
2200 Fulton
2230 Deakin
2300 Ellsworth
2500 Telegraph av
2520 Regent
2600 Hillegass av
2636 Benvenue av
2700 College av
2721 Cherry
2800 Piedmont av
2845 Kelsey
2900 Pine av
2940 Claremont boul

SACRAMENTO, fm 1300 Hopkins s to Todd x
1301 Hopkins
*1335 Ada
1401 Rose
1601 Cedar
1625 Lincoln
1701 Virginia
1725 Francisco
1801 Delaware
1901 Hearst av
1925 Berkeley way
2001 University av
2101 Addison
2201 Allston way
2301 Bancroft way
2401 Channing way
2500 Dwight way
2525 Blake
2601 Parker
2625 Carlton
2701 Derby
2725 Ward
2801 Stuart
2825 Oregon
2901 Russell
2925 Julia
3001 Ashby av
3025 Tyler
3101 Prince
3125 Woolsey
3201 Fairview
3225 Harmon
3301 Alcatraz av
3325 Felton

ROCK RIDGE
PROPERTIES
LAYMANCE
REAL ESTATE COMPANY, Agents

SAN BENITO ROAD, Northbrae, fm Spruce 1 s of Santa Barbara rd n to Marin av

SAN CARLOS AV, Albany, fm Solano av 1 w of Santa Fe av n to county line x
*Washington av
*Garfield av
*Portland av

SAN DIEGO AV, Northbrae fm 1750 Escondido av 1 e of The Alameda x
se San Juan av

SAN DIEGO ROAD, Northbrae, fm Mortar Rock Park and Indian Rock av ne tds San Luis road

SAN FERNANDO AV, Northbrae, fm Arlington av 1 n of Escondido av sw to Yosemite av and Lovers lane opp Indian path x
nwSan Juan av

SAN GABRIEL AV, Albany, fm Masonic av n of Portland av n to county line x
*Brighton av

SAN JUAN AV, Northbrae, fm 1800 San Fernando av nw to San Diego av

SAN LORENZO AV, Northbrae fm Peralta av 2 n of Solano av ne to The Alameda x
*Miramir av
*Ensenada av
*Colusa av
nDomingo av

SAN LUIS AV, Northbrae, fm Peralta av and Colusa av opp Garfield av ne to The Alameda x
*Vincente av
sSan Miguel av
eEscondido av
eDomingo av

SAN LUIS ROAD, Northbae, fm 2050 Indian Rock av 1 nw Santa Barbara road nw to Arlington av nr county line x
wNorthampton av
eNottingham av
wChester lane
wMendocino path

SAN MATEO ROAD, Northbrae, fm Indian Rock av 1 n of Indian Rock Park

SAN MIGUEL AV, Northbrae fm 1600 San Luis av e of Vincente av se to Domingo av

SAN PABLO AV, Albany fm Cordonices creek north boundary Bkly City n to county line x
e100 Dartmouth
e200 Marin av
w225 Buchanan
*300 Main
*400 Washington av
e500 Portland av
w515 Castro
e600 Garfield av
swClay
eBrighton av

California OPTICAL CO.
1221 Broadway Oakland
MAKERS OF GOOD GLASSES
181 Post Street San Francisco
California OPTICAL CO.

Massachusetts Bonding and Insurance Co.
Surety Bonds—Casualty Insurance—Prompt Service
Phone Lakeside 213
719 SYNDICATE BLDG.

GRANT D. MILLER 2368-2372 East Fourteenth St. OAKLAND, CAL.
Automobile Service Lady Attendant Funeral Director Phone: MERRITT 511 Res. Phone Merritt 512

LEWIS & MITCHELL, INC.
REAL ESTATE AND INSURANCE
1520 BROADWAY
PHONE OAKLAND 6622

SAN PABLO AV, W Bkly fm Cordonices creek north boundary Bkly city and 1201 Harrison s to Haskell and south boundary Bkly city x

*1201 Harrison	*2501 Dwight way
*1301 Gilman	e2525 Blake
*1401 Camelia	*2601 Parker
*1435 Page	*2625 Carlton
*1501 Jones	*2701 Derby
e1600 Hopkins	w2724 Pardee
*1601 Cedar	e2725 Ward
*1701 Virginia	w2730 Grayson
*1801 Delaware	2801 Oregon
e1901 Hearst av	w2830 Snyder av
w1902 Bristol	e2901 Russell
*2001 University av	*2915 Burnette
*2101 Addison	*3001 Ashby av
e2120 Cowper	w3002 Murray
*2201 Allston way	e3025 Carrison
*2301 Bancroft way	w3030 Folger av
*2401 Channing way	

SAN PEDRO AV, Northbrae fm Colusa av 2 n of Solano av ne to The Alameda

SAN RAFAEL AV, Northbrae fm Lovers lane se to Arlington av

SANTA BARBARA ROAD, Northbrae, fm Spruce 1 n of San Benito road n x

*Marin	wIndian Rock av

SANTA FE AV, N Bkly and Albany fm 1435 Cornell av and Page n to county line x

wCamelia	*Ramona av
nTalbot av	*Sonoma av
nEvelyn av	*Marin av
wGilman	*Solano av
nMasonic av	*Washington av
*Santa Fe R R	*Portland av
*Pomona av	*Garfield av

SCENIC AV, fm 2400 Cedar 1 e of Arch s to Hearst av x

1601 Cedar	1801 Ridge road
1625 Hilgard av	1801 Le Conte av
1701 Virginia	

SECOND, W Bkly e of 1st fm Harrison (No 620) s to Grayson

1201 Harrison	2001 University av
1301 Gilman	2101 Addison
1401 Camelia	2201 Allston way
1435 Page	2301 Bancroft way
1501 Jones	2401 Channing way
1601 Cedar	2501 Dwight way
1701 Virginia	2601 Parker
1801 Delaware	2701 Carleton av
1901 Bristol	

SEVENTH, W Bkly fm north boundary Bkly city and 901 Harrison s to south boundary Bkly city x

*1201 Harrison	2401 Channing way
*1301 Gilman	*2501 Dwight way
*1401 Camelia	*2601 Parker
*1435 Page	*2701 Carlton
*1501 Jones	*2720 Pardee
*1601 Cedar	*2730 Grayson
*1701 Virginia	*2800 Snyder av
*1801 Delaware	*2901 Anthony
*1901 Bristol	*3001 Ashby av
*2001 University av	*3020 Murray
*2101 Addison	*3030 Folger av
*2201 Allston way	*3101 Haskell
*2301 Bancroft way	

SHASTA, N Bkly, Hopkins Ter, fm Tamalpais e mndg n

SHATTUCK AV, Northbrae fm Indian Rock av at ss Indian Rock Park s x

*Marin av	sWalnut
*Los Angeles av	nwAmador av

and fm 2101 Eunice s to south boundary Bkly city x

1200 Eunice	2421 Haste
1301 Berryman	2501 Dwight way
1401 Rose	2525 Blake
1501 Vine	2601 Parker
1601 Cedar	2625 Carleton
1625 Lincoln	2700 Adeline
1701 Virginia	2701 Derby
1724 Francisco	2725 Ward
1801 Delaware	2801 Stuart
1901 Hearst av	2825 Oregon
1925 Berkeley way	2901 Russell
1945 University av	3001 Ashby av
2101 Addison	3021 Emerson
2135 Center	3031 Essex
2201 Allston way	3101 Prince
2235 Kittredge	3125 Woolsey
2301 Bancroft way	3201 Fairview
2325 Durant av	3301 Alcatraz av
2401 Channing way	

SHORT, W Bkly fm 1424 Virginia 1 w of Sacramento s to Hearst av x

*1701 Virginia	*1801 Delaware
*1724 Francisco	Hearst av

SIERRA, Northbrae fm Sonoma av 2 w of Monterey av n to Madera

SIXTH, W Bkly fm 820 Harrison s to Grayson for x see 7th

SMITH, fm 1420 Hopkins s to Rose x

*Ada

SNYDER AV, fm 2800 San Pablo av w to S P Co R R x 7th

SOLANO AV, Albany and Northbrae fm Ashbury av and Masonic av opp Main e to The Alameda n of Los Angeles

n1300 Asbury av	sInyo
*Pomona av	s1600 Ventura av
*Ramona av	s1600 Tulare av
*Carmel av	sMono
n1400 San Carlos av	nEnsenada av
*Santa Fe av	s1700 Modoc
*Curtis	sColusa av
*1500 Neilson	s1800 Fresno av
*Peralta av	*The Alameda
nTacoma	

oSOLANO AV TERRACE, Thousand Oaks bet Colusa av and Christina st n of Visalia av

SOMERSET PLACE, Northbrae, fm Arlington av n of Mendocino av e

SONOMA AV, Northbrae and Peralta Park fm Santa Fe av s of 1400 Marin av se to Josephine and Hopkins x

*Santa Fe av	nTulare av
*Curtis	nSierra
*1500 Neilson	n1700 Merced
*Peralta av	*Monterey av
*Ordway	nColusa av
*1600 Ventura av	n1800 Fresno av

SOUTHDOWN AV, Arlington Hts, e of San Luis rd fm Nottingham av southerly to terminus

R. C. Endriss Optician
Phone Oakland 3812 536 Twelfth Street

THE EMERYVILLE HARDWARE AND TOOL CO.
SARGENTS' ARTISTIC HARDWARE AND MECHANICS' TOOLS
San Pablo Ave. & 40th St. Phone Piedmont 389 Emeryville, Cal.

PAULDING AV, fm 1568 Addison s to Dwight way x
.01 Addison 2301 Bancroft way
201 Allston way 2401 Channing way

POKANE AV, Albany, fm Masonic av and Washington av n to county line x
Portland av *Brighton av

PRING, Hopkins, Ter fm 2325 Oak s to Eunice opp Glen av and fm Rose Ter to Cedar x
*1401 Rose Ter *1501 Vine

PRING WAY, fm Spring n of Vine off n

PRUCE, fm north side of Euclid curve, Cragmont, nw to north end of Cragmont and thence s to 2225 Hearst av Inc Bushnell pl
wCragmont av eKeith av
North lane eArch
Path wLos Angeles av
Alamo av *1200 Eunice
Halkin lane e1251 Summer
Regal road e1301 Glen av
Marin av *1401 Rose
Cragmont av *1501 Vine
*Santa Barbara rd *1601 Cedar
*San Benito rd *1625 Virginia

TANFORD PLACE, es Shattuck av fm University av to Center

TANNAGE AV, Albany, fm north Bkly city and 1140 Harrison s to Virginia x av n to county line x
100 Dartmouth *500 Portland av
200 Marin av *600 Garfield av
300 Main *700 Brighton av
400 Washn av County line

TANNAGE AV, W Bkly fm north boundry city and 1140 Harrison s to Virginia x
*1201 Harrison *1501 Jones
1301 Gilman *1525 Hopkins
1401 Camella *1601 Cedar
1435 Page *Virginia

TANTON, S Bkly, fm 1440 Ashby av s to Prince
3001 Ashby av

TERLING AV, Cragmont, fm Keeler av 1 n of Harte se to Keeler av x
*Twain av eMiller av
Whitaker av Keeler av

TEVENSON AV, Cragmont, fm Miller av n to Euclid av n of Muir way

TODDARD WAY, Cragmont, fm Euclid av 1 n of Tilden av e to county line

TUART, fm 2801 Sacramento e to Kelsey x
500 Sacramento 2300 Ellsworth
600 California 2500 Telegraph av
700 McGee av 2520 Regent
800 Grant 2600 Hillegass av
900 Grove 2636 Benvenue av
000 Milvia 2700 College av
040 Adeline s2730 Cherry
100 Shattuck av *2801 Piedmont av
200 Fulton s2830 Kelsey

SUENDERMANN COURT, W Bkly, fm 7th to 8th bet University av and Bristol

SUMMER, fm 1221 Spruce 1 s of Eunice e to Glen av

SUNSET LANE, Cragmont, fm Eunice 1 n of Marin av ne to county line x
*Creston rd

SUTTER, Northbrae, fm Hopkins sw of El Dorado av s to Eunice x
sAmador av swYolo av

SYLVAN WAY, fm 2200 College av w

TACOMA AV, Northbrae, fm Solano av 1 e of Peralta av ne to The Alameda x
*Ensenada av *Colusa av

TAFT, Albany, fm Cerritto Hill 1 e of Washington s and curving e and ne to Castro and Cerritto

TALBOT AV, Albany, fm north boundary Bkly city 4 e of San Pablo av n to county line x
*100 Dartmouth *500 Portland av
*200 Marin av *600 Garfield av
*300 Main *700 Brighton av
*400 Washn av County line

TALLAC, Hopkins Ter, fm Tamalpais se to Shasta

TAMALPAIS, Hopkins Ter, fm Shasta e of Le Roy av n mndg

TAYLOR, Albany, fm Buchanan 6 w of San Pablo av n to Main

TELEGRAPH AV, fm U C Grounds and 2500 Allston way s to south boundary Bkly city x
2200 Allston way 2725 Ward
2300 Bancroft way 2801 Stuart
2335 Durant av 2835 Oregon
2401 Channing way 2901 Russell
2435 Haste Howe
2501 Dwight way 3001 Ashby av
2530 Blake 3100 Prince
2600 Parker Dowling pl
2625 Carlton 3130 Woolsey
2701 Derby

TENTH, W Bkly, fm 1020 Harrison 1 w of San Pablo av s to Grayson x
1201Harrison 2101 Addison
1301 Gilman 2201 Allston way
1401 Camelia 2301 Bancroft way
1435 Page 2401 Channing way
1501 Jones 2501 Dwight way
1601 Cedar 2601 Parker
1701 Virginia 2701 Carlton
1801 Delaware 2730 Pardee
1901 Bristol 2801 Grayson
2001 Univ av

TERRACE ST, Albany Terr, fm Neilson e to Terrace way s of Sonoma av

TERRACE WALK, Northbrae, fm The Steps opp Union Station at Junc of Hopkins, El Dorado av and Del Norte st se to Shattuck av at Junc of Walnut x Mariposa av

P.N. Kuss
Wholesaler and Retailer in
Paints
Oils
Glass
Varnishes
Brushes
Dry Colors
Wallpaper
620 14TH ST.
Phone Oakland 4598

WEAR A BENJAMEN G.W. Heintz GOOD CLOTHES WEAR A BENJAMEN
1217-1219 BROADWAY

OTTO BECHTLE Manufacturer of Gas and Electric Fixtures
METAL SPINNING, HAMMERED AND SHEET METAL WORK, ELECTRIC SUPPLIES AND HOUSE WIRING
1828 Lincoln Ave. cor. Schiller St. Alameda, Cal.

Established 1876 Alameda County Abstract Co. Incorporated 1901
John McCarthy Sec'y and Manager
PHONE Oakland 455
SEARCHERS OF RECORDS
Complete Property and Name Indexes of ALAMEDA COUNTY
Office: 426 Thirteenth St., Oakland

TERRACE WAY, Albany Terr e of Neilson fm Terrace st n trds Sonoma av

THE CIRCLE, Northbrae at the intersection of Marin av Del Norte st Los Angeles av Indian Rock av Arlington av Mendocino av Park Way av and Los Angeles Park Way av

THE PLAZA DRIVE, see Plaza Drive

THE STEPS, Northbrae opp Union Station at intersection of Del Norte st and Terrace walk

THIRD, W Bkly, fm 700 Harrison s to Grayson, for x see 10th preceding

oTHOUSAND OAKS, e of Albany and nw of Northbrae

TILDEN AV, Cragmont, fm Euclid av 1 n of Bkly line w to Miller av

TODD, S Bkly, from 3401 California e to Adeline x
1600 California
1700 King
1735 Ellis
1760 Adeline

TREMONT, S Bkly, fm 2000 Emerson s to Woolsey x
*3021 Emerson
*3031 Essex
*3101 Prince
*3125 Woolsey

TULARE AV, Northbrae, fm 1600 Solano av 5 w of The Alameda s to Sonoma av x Marin av

TUNNEL ROAD THE, Claremont, fm Domingo av 1 s of Russell and Hotel Claremont se x
*Domingo av
neThe Short Cut
wOak Ridge rd
nAlvarado rd
sThe Uplands
nThe Bridge rd
sRoble rd
eVicente rd

TURNBRIDGE LANE, Northbrae, fm Arlington av n of San Rafael av e to Northampton av

TWAIN AV, Cragmont, fm Keeler av s of Harte av e to Whittaker av

TYLER, S Bkly, fm 3025 Sacramento 1 s of Ashby av e to King x
*1500 Sacramento
*1600 California

UNION, fm 2430 Allston way s to Bancroft way 1 w of Telegraph av

UNION STATION of the Key Route Electric Ry at junc of El Dorado av, Hopkins and Del Norte

UNION STATION of the Southern Pacific Electric lines Northbrae n s Solano av bet Fresno and Colusa avs

UNIVERSITY AV, fm S F bay and 2001 1st e to Oxford x
600 1st
650 2d
700 3d
740 4th
800 5th
840 6th
900 7th
940 8th
1000 9th
s1240 Bonar
1300 West
1400 Acton
1500 Sacramento
1600 California
1700 McGee av
1800 Grant
1900 Grove
1925 Bonita av
1040 10th
1100 San Pablo av
1200 Curtis
n1230 Chestnut
2000 Milvia
2101 Shattuck av
2135 Home
2154 Oxford

UNIVERSITY TERRACE, e of Prospect av

UPLANDS THE, Claremont, fm Claremont av bet Prince and Woolsey se to Tunnel road
*Claremont av
nEncinal pl
sThe Crossways
nParkside drive
sHillcrest road
*El Camino real
*Tunnel road

VALLEY, W Bkly, fm 1330 Bancroft way 1 w of Acton s to Dwight way x
*2301 Bancroft way
*2401 Channing way

VENTURA AV, Albany, fm 1600 Solano av 6 w of The Alameda s to Sonoma av x
*Marin av

VICENTE ROAD, Claremont, fm Alvarado rd e of Willow walk mndg ne and sw to Tunnel rd s of Roble rd

VINCENTE AV, Northbrae, fm Peralta av bet San Lorenzo av and Portland av ne to Visalia av x
*Ensenada av
wPortland av
*Colusa av
*San Luis av

VINE, fm 1501 McGee av e to Hawthorne Ter and fm Euclid av to LeRoy av x
*1701 McGee av
*1724 Edith
*1801 Grant
*1830 Josephine
1900 Grove
1926 Bonita av
2000 Milvia
2025 Henry
2100 Shattuck av
2120 Walnut
2200 Oxford
2220 Spruce
2300 Arch
*2325 Spring
*2400 Hawthorne Ter
e2501 Euclid av

VINE PATH, fm 1501 Hawthorne Ter opp Vine e to Euclid av

VIRGINIA, fm 1701 3d, W Bkly, e to La Vareda av x
700 3d
740 4th
800 5th
840 6th
900 7th
940 8th
1000 9th
1040 10th
1100 San Pablo av
n1140 Stannage av
n1160 Cornell av
*1200 Curtis
n1220 Belvedere
*1230 Chestnut
*1300 West
*1330 Franklin
*1400 Acton
s1424 Short
1500 Sacramento
1600 California
1700 McGee av
1800 Grant av
1900 Grove
1925 Bonita av
2000 Milvia
2101 Shattuck av
2120 Walnut
2200 Oxford
2220 Spruce
2300 Arch
2400 Scenic way
2500 Euclid av
n2700 La Loma av
nLa Vareda

VISALIA AV, Northbrae, fm Neilson nr county line mndg e to San Luis av ne of Domingo av x
*Colusa av
sVincente av

WALKER, fm 2126 Derby s to Ward
*2701 Derby

WALLACE, S Bkly, fm 1124 Ward 1 e of San Pablo av s to Russell x
*2725 Ward
*2800 Oregon

Edgar H. Barber Co. Commercial Stationers
Loose Leaf and Filing Devices
1431-33-35 BROADWAY Telephone Oakland 3501

BOOKS | 20 per Cent Discount from Publishers' Price except Net Publications | Smith Bros. 472-474 13th St. Bet. Broadway and Washington

ALNUT, fm Shattuck av Northbrae and 2124 Eunice s to Hearst av x
101 Shattuck av 1501 Vine
200 Eunice 1601 Cedar
301 Berryman 1701 Virginia
401 Rose 1801 Delaware

ARD, fm 2725 San Pablo av e to Regent x
101 San Pablo av 1700 McGee av
124 Wallace 1800 Grant
200 Mathews 1900 Grove
300 Mabel 2000 Milvia
330 Park 2100 Shattuck av
400 Baker 2200 Fulton
424 Dohr 2300 Ellsworth
500 Sacramento 2400 Dana
600 California *2424 Telegraph av

ARRING, fm 2830 Bancroft way at its eastern terns. 1 e of Piedmont av s to Derby x
2300 Bancroft way *2500 Dwight way
2400 Channing way w2600 Parker

ASHINGTON, Albany, fm sw side Cerritto Hill e of Pierce s and curving e and ne to Washington av and Cerritto x
Hayes sPolk

ASHINGTON AV, Albany, fm Cerritto and Washington st 1 n of Main and Solano av e to Peralta av x
Cerritto *Santa Fe R R
Jackson nSpokane av
Madison *Asbury av
Adams *Pomona av
San Pablo av *Ramona av
Kains av *Carmel av
Stannage av *San Carlos av
Cornell av *Santa Fe av
Talbot av *Curtis
Evelyn av *Neilson
Masonic av *Peralta av

EBSTER, S Bkly, fm 2925 Deakin e to Claremont av x
2300 Deakin *2700 College av
*2336 Telegraph av n2800 Piedmont av
*2600 Hillegass av n2900 Pine av
*2630 Benvenue av *Claremont av

WEST, W Bkly, fm 1302 Hopkins opp Peralta av s to Dwight way x
*1300 Hopkins *1901 Hearst av
*1401 Rose *1925 Berkeley way
*1601 Cedar *2001 University av
1625 Lincoln *2101 Addison
1701 Virginia *2201 Allston way
*1725 Francisco *2301 Bancroft way
*1801 Delaware *2401 Channing way

WEST PLACE, Albany, Peralta Park, w of Monterey av fm Posen av n

WHEELER, S Bkly, fm 2140 Russell 2 e of Shattuck av s to Woolsey
2901 Russell 3031 Essex
3001 Ashby av 3101 Prince
3021 Emerson 3125 Woolsey

WHITAKER AV, Cragmont, fm Sterling av s of Twain av ne to Miller av

WHITNEY, S Bkly, fm 2020 Woolsey 1 w of Shattuck av s to S Bkly city boundary

WOOLSEY, S Bkly, fm 3125 Sacramento 3 n of Alcatraz av e to Claremont av x
1500 Sacramento 2300 Deakin
1600 California 2400 Telegraph av
1700 King *2420 Dana
1800 Ellis *2500 Regent
1830 Harper n2520 Bateman
1900 Grove *2600 Hillegass av
1920 Adeline *2620 Benvenue av
2000 Tremont *2700 College av
s2020 Whitney s2730 Lewiston
2100 Shattuck av s2740 Eton av
2200 Wheeler Claremont av

YOLO AV, Northbrae, fm 1201 Grove 1 se of Hopkins nw to Sutter x
s1900 Grove *2001 Milvia
s1925 Bonita av *Sutter

YOSEMITE AV, Northbrae, fm The Alameda 1 n of San Lorenzo se to San Fernando av and Indian path and Lovers lane

"The DIRECTORY IS THE COMMON INTERMEDIARY BETWEEN BUYER --- SELLER."

Richmond Properties HOMESITE REALTY COMPANY INCORPORATED Berkeley Properties
Harley G. Parrott, Sales Manager 2011 Shattuck Ave., Berkeley

OAKLAND TRIBUNE EVERY EVENING SUNDAY MORNING BOTH PHONES Reaches 50,000 Homes Every Day 8th & Franklin St.

Like the Sturdy Oak

From the Acorn, has grown

Polk's Lumber Directory.

Contains 2,000 pages replete with valuable information of interest to all connected with the lumber industry.

Complete lists of lumber manufacturers, wholesale and retail dealers. Also special lists of large consumers of lumber.

Price $10 per Copy

PUBLISHED BY R. L. POLK & CO ESTABLISHED 1870

For further information address

R. L. POLK & CO.

DETROIT MICH.

Oakland Conservatory of Music
Adolf Gregory, Director
Thirteenth St N W Cor Madison
THE LARGEST AND MOST THOROUGHLY EQUIPPED SCHOOL OF GENUINE MUSICAL INSTRUCTION ON THE PACIFIC COAST PHONE OAKLAND 4922

POLK-HUSTED DIRECTORY CO.'S
BERKELEY DIRECTORY
1913

A

-to-Zed School (Miss C. L. Williams Mrs G S Manchester) 2401 Channing Way
alto Eric J carp r 1531 ahf
iroe Anton J plumber 3023 King
adie Emile R Jr mining r 2415 Warring
bey Wm C clk Koerber Grocery Co r 2011 Hearst av
bial Shirley stdt U of C b 2238 Ellsworth
bbott Clyde E (N J Abbott & Son) r 2124A Center
bbott Lella steno b 2624 Grove
bbott Mrs Nellie J (N J Abbott & Son) r 2124A Center
bbott N J & Son (Mrs N J and Clyde E) books 2193 Shattuck av
bbott Raymond B instr U of C r 1803 Cedar
bel Geo H r 2015 Woolsey
bernethy Harry insptr r 2213 Ashby av
bernethy Henry blksmith r 2213 Ashby av
bernethy Robt S mach F J Zehner r 3008 Hillegass av
bracadabra Club 2616 Virginia
braham Mrs Carrie r 1722 Walnut
braham Dave ladies' furnishing goods 2142 Center r S F
braham Hilda tchr Whittier School b 1722 Walnut
braham Rudolph rms 2112A Addison
brams Chas J stdt b 2333 College av
brams Geo A Clk b 1936 Delaware
brams Hyman L stdt U of C b 2240 Tel av
bramson Signe dom 2746 Dwight way
Abreu John C watchman H C Macauley Fndy Co r 2712 Wallace
Abrott Annie (wid Andrew) r 2612 San Pab av
Abrott Mary J (wid Andrew) r 1830 Allston way
Acacia Fraternity 2634 Bancroft way
Accomazzo L lab r 1026 Stannage av
Achaean Club 2523 Hillegass av
Acheson see also Aitchison and Atchison
Acheson Building J A Coulter supt 2131 Univ av
Acheson Geo E eng Peoples Water Co r 1921 Francisco
Acheson Letitia (wid John) r 1934 Home
Acheson Wm J b 1934 Home
Achlenker Geo r 1107 Dartmouth
Ackerman Geo L baker r 1726 Hearst av
Ackerman Lavanchia (wid John D) b 2419 Oregon
Ackerman Nanny A (wid Nathaniel) b 1603 Oxford
Ackley Mary E (wid Warren) b 1702 Euclid av
Acosta Louisa dom 2908 Elmwood ct
Acton Bessie L steno Francis Ferrier b 1300 Virginia
Acton Martin J custom appraiser r 1300 Virginia
Adam Carl F eng r 2830 Garber
Adam Grant barber r 1908 Harmon
Adams Abner L phys r 2321 Russell
Adams Burnside F deckhd r 1608 Bancroft way
Adams Chas W r 1320 Bay View pl
Adams Clara L (wid Chas E) r 2305 Parker
Adams Danl S shoemkr 2083 Center r 2129 Ashby av
Adams Edmund S (died Jan 6 1913)

PACIFIC MNF'G CO.
SASH DOORS MILL WORK
Office
486 Tenth St.
Oakland, Cal.
Phone Oak. 7898
Berkeley Office
2143 Center Street
Phone Berk. 1404

FRANK W. ANDERSON
REAL ESTATE LOANS NOTARY PUBLIC
COMMERCIAL BUILDING 460 12TH ST. PHONE OAKLAND 6420
GENERAL INSURANCE
ONLY THE BEST COMPANIES

PIANOS GIRARD'S Furniture
517-519 14th Street, Bet. Clay and Washington
PHONE OAKLAND 4571

Folders
Booklets
Catalogues
Briefs, Etc.
Our Specialty

Harrington-McInnis Co.
Printers and Publishers
263-265 Twelfth Street, Oakland, Cal.
Phones { Oakland 89, Home A 1589

Commercial
Printing
In All Its
Branches

Adams Mrs Edna L tchr b 2721 Channing way
Adams Edna M bkpr Mason-McDuffie Co b 2456 Derby
Adams Elsie stdt U of C b 2641 College av
Adams Ernest A cook r 1520 Woolsey
Adams Frank H draftsman r 1400 Arch
Adams Geo E mach b 3102 Shattuck av
Adams Geo P asst prof U of C r 2245 College av
Adams Harry H carp r 3102 Shattuck av
Adams Horace T mach r 2221 Carlton
Adams Idella M b 1320 Bay View pl
Adams Jas T phys r 2025 Parker
Adams John D salsn b 2228 Carlton
Adams John N clk b 2117 McKinley av
Adams Jos E mngr r 1681 Shattuck av
Adams Leonard O cond S P Co r 2112 Prince
Adams Louise H (wid Jay H) b 1400 Arch
Adams Mary (wid John P) r 2117 McKinley av
Adams Mary E b 2309 Parker
Adams Mercie P Y W C A wkr b 3046 Benvenue av
Adams Nancy C (wid Eli) b 1818 Hearst av
Adams Orville D b 2129 Ashby av
Adams Pearl hairdresser G Bjorhoode r Okld
Adams Philip molder Van Emon Elev Co r 2319 4th
Adams Raymond S stdt U of C b 2247 Bancroft way
Adams Robt H salsn b 1317 Ashby av
Adams Sidney L mach R C Swink r 1706 Parker
Adams Susan G clk b 2517 Derby
Adams Wm E carp r 1634 Tyler
Adams Wm S salsn b 2228 Carlton
Addison Mrs Fannie dom r 1940 Russell
Addison M Lucile b 2425 Channing way
Addison Sadie B dom 84 Plaza dr
Addison Thos M phys r 2425 Channing way
Adelseck Frank eng r 3028 Grove
Aden Anna O tchr b 1935 Cedar
Aden David D tailor r 2427 McGee av
Aden Doris M stdt U of C b 1935 Cedar
Aden Lina J steno U of C r 1935 Cedar
Aden Sophia E stdt U of C b 1935 Cedar
Adkins Mrs Bira phone opr b 1526 Grant
Adriance Evelyn C stdt U of C b 2435 Haste
Adriance Genevieve H (wid Edw N) r 2406 Fulton
Affolter Paul H elec eng r 2330 Carlton
Agar Frank E salsn r 2607 Fulton
Agar Jas E ins 2607 Fulton
Agar Winifred b 2607 Fulton
Agazeloro Leonard stdt U of C b 2221 Bancroft way
Agee John P painter r 1639 Francisco
Agee Jos P pedlar r 1241 6th
Agnew David R pres r 2732 Derby
Agnew Elizabeth J (wid John) r 2816 Forest av
Agnew Wm H clk b 2816 Forest av
Agricultural Building U of C
Aguirre Jose A r 2002 Yolo av
Aguirre Jose G clk b 2002 Yolo av
Aguirre Ynez M steno b 2002 Yolo av
Agusa Ida presser Bertins C & D Wks r Okld
Ahern Edw candymkr Ramona Candy Co b 2329 6th
Ahern Martin b 2318 Ward
Ahern Wm supt Ramona Candy Co 2329 6th
Ahlberg Carl F tailor 2312 Tel av r 251 Stuart
Ahlberg John appr Bkly Lbr Co
Ahlberg Oswald L clk C F Ahlberg 2310 Stuart
Ahlborn Wm spotter Bertins C & D Wk r 1978½ Univ av
Ahlborn Wm Jr shade dept Durgin-Gompertz Co b 1978½ Univ av
Ahlf John D clk Chas Hadlen r 101 Bristol
Ahlgren Arthur R bkpr Peake-Munro C b 2428 9th
Ahlgren Carl B molder Van Emon Ele Co b 2428 9th
Ahlgren Chas watchman St Joseph' Academy
Ahlgren Chas A carp r 914 Channing wa
Ahlgren Frank A carp r 2428 9th
Ahlgren Frank A Jr driver Marshall Ste Co b 2428 9th
Ahlgren Hugo M asst bacterologist Cutte Lab b 2428 9th
Ahlin Karl A mstr mariner r 3001 Ellis
Ahlstrom Eles carp r 1237 Channing wa
Ahnefeld Harry carp b 3005 King
Ahnefeld Henry contr-bldr 3005 King
Aho Oscar R carp r 1235 Channing way
Ahola Elizabeth dom b 1127 Chaucer
Ahola Sanna (wid John) r 1127 Chauce
Ahrens Wm N clk r 1618 Alcatraz av
Aitchison see also Acheson and Atchiso
Aitchison Geo carp Monarch Oil Refg C
Aitchison John motorman Monarch O Refg Co
Aitken Jas C r 1936 Channing way
Aitken Linwood J driver W W Nicho b 1936 Channing way
Aitken Robt G astronr U of C r M Hamilton
Aitken Saml W foreman r 2313 Parker
Aitken Sidney R clk b 2313 Parker
Aitken Wm H J bkpr El Dorado Oil Wk r 2439 Dwight way
Akagi N propr Cal Mission Furn Mnf Co r 773 Univ av
Akameto Ishi mngr Fulton Laundry 2377 Shattuck av
Akers Chas D clk r 2334 Durant av
Akers Mabel stdt U of C b 2432 Virgini
Akers Thos J r 2432 Virginia
Akins Edw C mngr Harold Havens C Inc r Okld
Alada Louis lab r 211 Evelyn av
Aladalo Eilert S ins agt r 1920 10th
Alameda Antone J grocer 1464 6th
Alameda County Home Builders (Inc) L McFarland mngr 401 1st Natl Bk bld
Alameda Manuel B stableman Bkly Farm Creamery r 2128 Roosevelt
Alameda Mary clnr Bertins C & D Wk b 2128 Roosevelt av
Alasaari Emil tailor r 1127 Blake
Albany Enterprise The Bert Howard pub 1068 Kains av
Albany Fire Department e s Cornell a 1 s of Main
Albany M E Chapel w s Stannage av n of Marin av
Albany School Main se cor Cornell
Albany Station S P Co Main and Sa Pab av

THE MERCHANT'S COLLECTION AGENCY., Inc.
BAD DEBTS 311 CALIFORNIA ST. INSURANCE BUILDING SAN FRANCISCO
PHONE KEARNY 4021

TRUMAN UNDERTAKING CO.
2935 TELEGRAPH AVENUE
S W COR 30 ST
PHONE OAKLAND 5085
OAKLAND CAL
1919 MISSION STREET
BET 15TH AND 16TH
PHONE MARKET 109
SAN FRANCISCO CAL

Ibany Town Officers—
Board of Trustees—Frank J Roberts President of Board F G Brown Geo F Thompson R C Somersett Robert L Davis
Attorney—John J Allen
Building Inspector—R McBeth
Clerk—Rollin Goold
Electrical Inspector—E Anderson
Health Officer—Dr Robert Hector
Marshal—John Glavinovich
Plumbing Inspector—Geo F Thompson
Poundmaster—C W Farrand
Recorder—John H Paul
School Trustees—C H Miller Clerk Mrs D Glavinovich Hans Plaehn
Treasurer—A T Baker
Ibarelli Geo hlpr H C Macauley Fndy Co
Ibee Blanche H tchr Le Conte School b 2419 Ward
Ibee Frances C stdt U of C b 2419 Ward
Ibee Helen V stdt U of C b 1636 Walnut

ALBEE MARSHALL P W

Real Estate Insurance and Notary Public 2185-2187 Shattuck av Phone Bkly 58 r 2419 Ward Phone Bkly 228
Ibee Pearl C music tchr b 2419 Ward
Ibers W mach Byron Jackson Iron Wks r 2017 10th
Ibert Chas P contr 1608 Oxford
Ibert Robt molder Van Emon Elev Co
Iberti Frank J bkpr r 1515 Bonita av
Ibertson Henry stdt r 2518 Bancroft way
Ibertson Lewis A blksmith r 1801 Woolsey
Ibertson Robt carp r 1801 Woolsey
Ibin Arthur A solr b 1929 Dwight way
Ibin Frank G salsn H C Capwell Co Okld r 1500 Stannage av
Ibin Susan (wid Isaac N) r 1929 Dwight way
Ibrecht Anna nurse Roosevelt hospital
Ibright Donald Z stdt U of C b 2401 Durant av
Ibright Geo L r 1633 Bonita av
Ibright Geo L jr stdt U of C b 1633 Bonita av
Ibright Mrs Mary L r 1633 Bonita av
Iburtis Logan B painter b 1733 Grant
Iburtis Saml shingler b 1733 Grant
Icatraz Apartments Mrs A F Sherwood propr 3315 Adeline
Icatraz Building Alcatraz se cor Adeline
Icorn Jos H clk B B McGinnis b 2601 Pied av
Ldebaran Club 2519 Hillegass av
Ilden Carl carp Benj Pearson r 1428 Bristol
Ilden Danl L meat ctr r 935 Murray
Ilden Edw tmstr r 751 Folger av
Ilden Kathryn (wid Geo H) dry goods 1805 Grove r 1836 Hearst av
Ilden Langford T clv eng r 3021 Fulton
Ilden Mason lab b 1422 Milvia
Ilden Victoria (wid Eugene B) r 2608 Woolsey
Ilderson Dora nurse 2424 Ward
Ilderson Fred L hdwe r 2822 Hillegrass av

ALDOREE HOTEL

Mrs Minerva Garver Propr Rooms Single or En Suite 2070 University av Phone Bkly 255

LAYMANCE
REAL ESTATE COMPANY, Agents
ROCK RIDGE
PROPERTIES

Aldrich Stuart clk P O (S F) b 2613 Durant av
Aldridge Wm clk r 1845 Vine
Alessio Frank baker rms 2006½ Shattuck av
Alexander Adolph L clk b 1731 Univ av
Alexander Edw janitor r 1438 Alcatraz av
Alexander Mrs Elizabeth steno b 2305 Fulton
Alexander Mrs Emma J r 1213 Carlton
Alexander E W instr U of C r S F
Alexander Frank lab r 707 Cedar
Alexander Irving stdt b 1731 Univ av
Alexander Jas E salsn C J Heeseman Inc r 2035 Channing way
Alexander Mrs J S rms 2516 Haste
Alexander Lucy J steno b 1815 Russell
Alexander Mary dom 1417 B Arch
Alexander Olga (wid Saml) r 1731 Univ av
Alexander S lab Spring Constr Co r Okld
Alexander Theo W stdt U of C b 1731 Univ av
Alexander Wm P clk r 1815 Russell
Alger Cora W (wid Geo T) b 2240 Tel av
Aljets John W asst supt grounds and bldgs U of C r Okld
All Souls Chapel Rev W R H Hodgkin pastor Cedar s w cor Spruce
Allan see also Allen Allin and Allyn
Allan Alex acct r 2145-A Russell
Allan Clarence E ins adjuster b 2812 Cherry
Allan Kara tchr drawing McKinley School b 2529 Hillegass av
Allan Percy E stdt U of C rms 2425 Durant av
Alland Jessie stdt U of C rms 2714 Tel av
Allatt Walter B stdt U of C b 2240 Tel av
Alldredge Fred M agt S P Co Ft Powell r 1315 Alcatraz av
Allee Warren stdt b 1623 Josephine
Allen see also Allan Allin and Allyn
Allen Albert H mngr Univ Press U of C
Allen Arabella T (wid Henry J) r 2519 Ellsworth
Allen Arthur M printer r 2050 Hearst av
Allen Arthur W supt r 1541 Hawthorne ter
Allen Carl H b 1804 Grove
Allen Mrs Carrie R musician b 1909 Henry
Allen Chas D r 2316 Dana
Allen Chas R automobiles r 1432 Walnut
Allen Chester A stdt U of C b 1541 Hawthorne ter
Allen Chester B min eng r 1545 Oxford
Allen Earline dom 2420 Ashby av
Allen Edw b 2632 Etna
Allen Ella M (wid Geo W) steno b 3028 Duncan

REALTY
LOANS
Investments
BARNES-INGLE COMPANY
408 TWELFTH STREET
PHONE LAKESIDE 208
TIMBER
RANCHES

UNITED TRANSFER CO.
Phone Oakland 248 ONLY COMPANY CHECKING BAGGAGE AT YOUR HOME Phone Oakland 248
Furniture Moved—Concrete Warehouse
MAIN OFFICE AND WAREHOUSE
538 17th Street

REAL ESTATE and INSURANCE | Home Investment Co. | HOMES a Specialty
1946 FRUITVALE AVENUE
PHONE MERRITT 440 FRUITVALE, CAL.

OCCIDENTAL ART COMPANY
Old and Modern Art of All Kinds
HILDEN BROS.
Biggest Stock on the Coast
Interior Decorating Our Specialty
564 FIFTEENTH ST.
PHONE OAKLAND 3046

Allen Ernest P violinist r 2428 Dwight way
Allen Ethel stdt U of C b 2320 Bancroft way
Allen Mrs Frances A S r 1625 Scenic av
Allen Fred H stdt U of C b 2738 Regent
Allen Geo R div traffic chf r 2409 Webster
Allen Guy stdt U of C b 2226 Chapel
Allen Harris C archt r 2514 Hillegrass av
Allen Harry D mach r 2734 Milvia
Allen Henry W r 2308 Fulton
Allen Miss H asst U of C r S F
Allen H W instr U of C r S F
Allen Jas A contr carp 3026 Hillegrass av
Allen Jas M r 2738 Regent
Allen Jas R carrier P O r 1911 Ashby av
Allen Jas T assoc prof U of C r Mosswood rd e of Prospect
Allen John r 1642 Grant
Allen John tmstr rms Studio Hotel
Allen John H tchr r 2340 Grant
Allen John J town atty Albany r Okld
Allen John R appr Byron Jackson Iron Wks b 2208 Bruce
Allen Jos T seaman b 1930 Bonita av
Allen Leora milliner b 2714 Tel av
Allen Leslie B draftsman b 2409 Webster
Allen Lyman real est r 1945 Bkly way
Allen Marcus D phys 2712 Tel av
Allen Ralph E phys b 2738 Regent
Allen Ramona B stdt b 2718 Webster
Allen Ray M stdt U of C b 1804 Grove
Allen Richd H clk b 1541 Hawthorne ter
Allen Richd M stdt b 2601 Channing way
Allen Richd R printer Okld Enquirer b 2718 Webster
Allen Roy W stdt U of C b 1541 Hawthorne ter
Allen Thaddeus P r 2422 Channing way
Allen Thos S shipwright r 2101 Hearst av
Allen Warren B stdt b 2718 Webster
Allen Warren D music tchr 2738 Regent
Allen Wm A clk r 1929 Fairview
Allen Wm D shipping clk Pac Spring Bed b 1315 Peralta av
Allen Wm H eng Peoples Water Co r 1909 Henry
Allen Woodson phys 404 First Natl Bank bldg r 2718 Webster
Allesio Frank (Dunlap & Allesio) r 2006½ Shattuck av
Allgewahr Aug E assayer b 1927 Russell
Allgewahr Louis eng r 1927 Russell
Allin see also Allan Allen and Allyn
Allin Ray L stdt U of C b 2214 Union
Allison Arch D cable splicer r 1525 Shattuck av
Allison Chas H r 34 Brookside
Allison Herbert H barber 2009 San Pab av r 2643 Mathews
Allison Leslie salsn b 34 Brookside
Allison Stephen H (Downing & Allison) r Okld
Allsop Mrs Emma b 1211 Talbot av
Allston-way Station S P Co Allston way and Ellsworth
Allyn see also Allan Allen and Allin
Allyn Arthur stdt b 2508 Haste
Allyn Geo S janitor Masonic Temple r 900 Shattuck av
Allyn L Adeline cashr W J Mortimer & Co b 900 Shattuck av
Almeida see Alameda
Almind Anders E treas Almind-Nissen Co r 2310 Cedar
Almind Kildorf pres Almind-Nissen Co 1524 Hawthorne ter

ALMIND-NISSEN CO (Inc)
K Almind Pres R C Nissen Sec A E Almind Treas Builders Hardware Stoves Household Supplies Paints Etc 210 Shattuck av Phone Bkly 1533

Alpers John P N millhd r 1417 Addison
Alpha Chi Omega Fraternity 2421 Le Conte av
Alpha Delta Phi Fraternity 2400 Bancroft way
Alpha Omicrom Pi Sorority 2345 Channing way
Alpha Phi Fraternity Bushnell pl
Alpha Tau Omega Fraternity 2230 College av
Alphi Xi Delta Fraternity 2520 Virginia
Alpine Wood & Supply Co (Inc) J A Minasian pres C D Bartlett sec 2841 Shattuck av
Alstrand Nels K r 1619 Carlton
Alta Vista Apartments 2251 Tel av
Altenburg Florentine E r 2211 Cedar
Altman Chas J fire dept r 1824 Rose
Altman John C stdt b 2420 College av
Altona Lucie D stdt b 2415 Prospect
Altsides Jos painter rms 1634 Felton
Altsides Minrott art glass wkr rms 1634 Felton
Altube Benardo b 2723 Stuart
Altube Jules J stockraiser r 2723 Stuart
Altucker Marguerite stdt U of C b 2746 Hillegass av
Alvarez Antonio tinner r 1909 Dwight way
Alvarez Arthur C instr U of C b 1909 Dwight way
Alvarez Jos porter Oxford apts
Alveres John lab r 1819 4th
Alverson Edw R glazier Bkly Glass Co r Okld
Alves Edw S expman 2315 Jefferson av
Alves Emily forewoman Ramona Candy Co b 836 Delaware
Alves Felizmenia A (wid Frank) r 836 Delaware
Alves Manuel lab r 737 Bristol
Alves Margaret M pkr Ramona Candy Co b 836 Delaware
Alvord D E stdt b 2605 Durant av
Alward Fred N stdt U of C b 2205 Haste
Amaral Leonora (wid John J) r 927 Folger
Amarico Stevens lab r rear w s Jackson 1 n of Main
Ambriska Pauline A salsn A A Handle Co r 2119 Center
Ambrose Antonio C lab r 753 Folger
Ambrose Frances E b 2539 Hillegass av
Ambrose Frank millhd r 1232 Ashby av
Ambrose Geo A fireman S P Co r 2539 Hillegass av
Ambrose John lab b 816 Folger
Ambrose Manuel C lab r 816 Folger
Ambrose Thos A eng S P Co b 2539 Hillegass av
Ambrose Wm C archt r 2539 Hillegass av
Ambrose Winifred C b 2539 Hillegass av
Amenabar Alfred eng rms 2128 Oxford
Ament Edw N colr Ashby Furn Co r 108 El Camino Real

For Halftone Engravings and Cuts from Line Drawings
SEE THE
Standard Photo Engraving Co. 263 TWELFTH ST. OAKLAND

PHOENIX FLOUR THE WHITEST THE BEST ASK YOUR GROCER

merican Photo Player Co T W Corder pres, C C Spaulding and H A Van Valkenburg vice pres, B R Van Valkenburg sec and mngr, P G Jacobus treas organ mnfrs Bonar cor Addison
merup Gottlieb r 2308 Ashby av
mes Albert J grain r 3030 Hillegass av
mes Alma U stdt U of C b 2219 Channing way
mes Frank J clk b 1823 Bkly way
mes Hattie (wid Almont) b 2022 Virginia
mes H Elizabeth clk b 2314 Virginia
mes Jas B lab U of C r 2219 Channing way
mes Jessie S (wid Horace T) r 2314 Virginia
mes Jos H jeweler b 1923 Bkly way
mes Mary A (wid Henry K) r 1823 Bkly way
mes Mary A tchr Washington School b 1801 Highland pl
mess Geo driver Bruner & McVean b 2222 10th
mess Jessie S (wid Geo) r 2222 10th
mess John plumber b 2222 10th
mess Jos meatctr b 2222 10th
miot Alice tchr Bkly School of Music b 2310 Oregon
miot Ernest J b 2310 Oregon
miot Frank F lndry wkr r 2310 Oregon
miot Henry driver b 2310 Oregon
moss Marguerite stdt b 2725 Channing way
msden Dora (wid Jas) b 2524 Pied av
naderio Frank molder H C MaCauley Fndy Co
ncell see also Ansell
ncell Ellen (wid Wm) b 1635 Harmon
ndereggen Theo tmstr r 2100 Cal
nderfuren Chas A patrn mkr Byron Jackson Iron Wks r Okld
nderson see also Andersen
nderson Aimee L hairdresser Hotel Shattuck r 2317 Channing way
nderson Aina milliner b 3011 Dana
nderson Albert clk b 1912 5th
nderson Albert B clk r 2012 Essex
nderson Mrs Alexandria r 2809 9th
nderson Alfred carp b 1721 Grove
nderson Alfred J teller r 3011 Dana
nderson Alice cook 2512 Hillegass av
nderson Alma B (wid Jas T) r 1331 Walnut
nderson Rev Alvin A missionary r 1837 Parker
nderson Mrs Amelia r 3118 King
nderson Andrew elec b 2636 Etna
nderson Andrew foreman Pac Guano & Fertilizer Co r 2113 9th
nderson Andrew mastr mariner r 2227 McKinley av
nderson Andrew stdt U of C rms 2110 Kittredge
nderson Andrew B r 837 Stannage av
nderson Andrew D lab r 2220 7th
nderson Andrew H carp r 1408 Spring
nderson Andrew N seaman r 1635 Josephine
nderson Andrew T driver E Lahte r 1125 Chaucer
nderson Anna A (wid Conrad P) b 1516 Spruce
nderson Annie b 2437 Virginia
nderson Annie dom 2830 Derby
Anderson Augusta dom 3020 Tel av
Anderson Barclay G stdt U of C b 1331 Walnut
Anderson Beenda (wid Herman O) r 1630 Derby
Anderson Bertha dom 1601 Arch
Anderson Bethune D mach r 1742 Grove
Anderson Carl carp r 1737 Virginia
Anderson Carl clk Pac Guano & Fertilizer Co b 2113 9th
Anderson Carl A organ mkr W Whalley b 2112 Ashby av
Anderson Caroline nurse 1226 Shattuck av
Anderson Carrie b 1226 Shattuck av
Anderson Chas janitor U of C
Anderson Chas B eng b 3030 Tremont
Anderson Chas E clk S P Co rms 2630 Channing way
Anderson Chas E stevedore r 2315 9th
Anderson Chas F (Anderson & Frickstad) r 1334 Kains av
Anderson Charlotte dom 2442 Oregon
Anderson Charlotte stdt b 2642 Sylvan way
Anderson Claus ydman Hunter Lbr Co r 2730 Adeline
Anderson Cornelius mstr mariner r 2312 Ashby av
Anderson C John press opr Cal Corrugated Culvert Co b 2320 6th
Anderson Davida dom 2732 Regent
Anderson Dema dom 2929 Benvenue av
Anderson Edith dom 2610 Hillegass av
Anderson Edmund L porter r 1026 Carlton
Anderson Edw seaman r 1632 Dwight way
Anderson Edwin A elec inspr (Albany) r 1041 Main
Anderson Ella M stdt U of C b 2604 Etna
Anderson Elmer spl del messr P O b 1704 Blake
Anderson Emil elec r 909 Pardee
Anderson Emil E tailor r 2737 Grant
Anderson Emma B (wid Louis N) r 1821 Stuart
Anderson Emma M nurse A M Bates Sanitarium
Anderson Ernest L driver r 2838 10th
Anderson Ernest O mach r 3230 Baker
Anderson Ethel artist b 1721 Grove
Anderson Ethel F tchr Cal School of Arts and Crafts b 1903 Francisco
Anderson Frank M geologist r 2604 Etna
Anderson Frankie clk J F Hink & Son b 2919 Harper
Anderson Fred carp b 2212 Union
Anderson Fred C broker r 3134 Lewiston av
Andersen Fred E stickerhd Patrick Nelson Bldg Co r Okld
Anderson Fred N meter reader b 1226 Shattuck av
Andersen Geo P G expman Shattuck av cor Addison r 1190 Neilson
Anderson Mrs Gladys M opr b 3230 Baker
Anderson Grace dom 1624 Scenic av
Anderson Gust boiler mkr r 1305 Kains av
Anderson Gust car repr rms 2120 Kittredge
Anderson Gust carp rms 2309 10th
Anderson Hans mstr mariner S P Co r 1618 Todd
Anderson Harold S eng r 2911 King
Anderson Mrs Harriet r 2120 5th

LEWIS & MITCHELL, INC.
REAL ESTATE AND INSURANCE
PHONE OAKLAND 6622
1520 BROADWAY

Bay Cities Tire Co.
Adjustments on United States Tires
Vulcanizing and Repairing
2213-2215 Broadway
OAKLAND, CAL.
TELEPHONE LAKESIDE 408
Distributors United States Tires

Phone PIEDMONT 2554:

CENTRAL

RICHARD J. MONTGOMERY
OAKLAND REAL ESTATE
Notary Public and Insurance
4003 TELEGRAPH AVENUE, Cor. 40th St., OAKLAND

THIS IS THE
VICTOR
BOILER
WATER
HEATER
(GUARANTEED)

AWARDED GOLD MEDAL CAL. STATE FAIR, 1912

SOLD BY YOUR PLUMBER AND THE MNFRS.

OAKLAND, CAL.

Anderson Henry painter M Friedman & Co r Okld
Anderson Henry C eng S P Co r 2310 Ashby av
Anderson Hilda (wid Andrew) b 2511 Tel av
Anderson Hilma steno b 2113 9th
Anderson Inez (wid Wm D) r 3117½ Ellis
Anderson Jas lab rms 2147 Center
Anderson Jas E r 2512 Regent
Anderson Jas P stdt U of C b 2614 Dwight way
Anderson John r 1732 9th
Anderson John baker Golden Sheaf Bakery Co r 1904A Grove
Anderson John clk b 1912 5th
Anderson John driver r 3028 Adeline
Anderson John gardener b 2212 Union
Anderson John painter M Friedman & Co r Okld
Anderson John seaman r 2136 7th
Anderson John A furn r 1819 Stuart
Anderson John H carp r 1014 Pardee
Anderson John P r 2437 Hilgard av
Anderson John P carp r 1308 Addison
Anderson John R carp r 1911 Bkly way
Anderson Jos bench hd Bruce Lbr & Mill Co r Okld
Anderson Julia dom 2443 Wooley
Anderson Leander M tmstr Erickson & Lundquist r 934 Delaware
Anderson Leo driver Manhattan Lndy r Okld
Anderson Leo J stdt b 2316 Bowditch
Anderson Leroy prof U of C r 2704 Channing way
Anderson Mrs. Lottie M r 1742 Grove
Anderson Lucinda (wid Ira R) b 2503 Regent
Anderson L R real est b 2420 Channinf way
Anderson Maria C (wid Geo B) r 1542 Arch
Anderson Marie dom 2600 Virginia
Anderson Martin hlpr H C Macauley Fndy Co
Anderson Mildred dom 2510 Le Conte av
Anderson Morris porter Pullman Co r 1250 Ashby av
Anderson Nels A carp r 1927 Napa
Anderson Nels E tailor r 1712 Blake
Anderson Nelson carp b 2119 Kittredge
Anderson Nicholas carrier P O r Okld
Anderson Otto deckhand r 1324 Univ av
Andersen Otto E millhd F W Foss Co r 1324 Univ av
Anderson Otto H pkr r 1429 Irving
Andersen Paul carp r 2809 9th
Anderson Paul A teller Berkeley Natl Bank b 1821 Sutart

ANDERSON PAUL J

Physician and Surgeon 320 Acheson bldg r 2162 Vine Phone Bkly 1101

Anderson Philip G stdt b 2162 Vine
Andersen P Geo expman r w s Neilson 1 n of Cordonices
Anderson Robt r 1724 Carlton
Anderson Robert deckhd S F-O T Rys, r 1543 Fairview
Anderson Robt L trav salsn b 2411 Dwight way
Anderson Ruth b 2617 Etna
Anderson Sara dom 2624 Virginia
Anderson Selma dom 1439 Hawthorne ter
Anderson Sigeil nurse Roosevelt Hospital
Anderson Theo W B solr Bkly Daily Gazette r 2002 Grove
Anderson Walter M blksmith r 1409 Carlton
Anderson & Frickstad (C F Anderson T T Frickstad) cabtmkrs 2011 Milvia
Andrade Joao cooper r 2816 7th
Andrae Harry R tallyman Bkly Lbr Co r 2442 McGee av
Andre Antone carp b 721 Folger
Andre Clemance (wid Eugene) dof 2719 Regent
Andre Elizabeth lndywkr b 721 Folger
Andre Jennie lndywkr b 721 Folger
Andre John tallow man rms 910 Folger
Andre Jos F tanner r 910 Folger
Andre Jos L tmstr r 721 Folger
Andre Louis tmstr r 837 Folger
Andre Manuel tanner b 910 Folger
Andre Victor F patrnmkr Hall-Scott M C Co b 721 Folger
Andrea Antonio D baker r 1606 Ward
Andreason Anna stdt U of C b 2835 Benvenue av
Andreason Clarence stdt b 2835 Benvenue av
Andreason Franc sec r 2835 Benvenue av
Andreason Jas C clk b 2835 Benvenue av
Andreason Wm sec r Russell n e cor Benvenue av
Andreggen Theo lndywkr r 2100 Calif
Andres John paper ctr rms 3010 Shattuck av
Andresen see also Anderson
Andresen Carl O clk r 2920 Fulton
Andresen Hedwick (wid Peter) r 3032 Ellis
Andrew Hannah (wid Justin) b 1513 Grove
Andrew Henry painter b 1528 Walnut
Andrew Jas painter r 1528 Walnut
Andrew Mary (wid Jas) r 2537 Fulton
Andrews Albert C carp b 1110 Addison
Andrews Alice N (wid Lorrin) r 2517 College av
Andrews Archie b 1704 Walnut
Andrews Blanche E cashier b 1110 Addison
Andrews Chas W mnfr r 2240 McKinley av
Andrews Clara bkpr Board of Education r Lafayette apts
Andrews Elizabeth (wid John H) r 1930 Bonita av
Andrews Emerson E carp r 1110 Addison
Andrews Ethel clk Marshall Steele Co r Okld
Andrews Frank D civ eng b 2828 Forest av
Andrews Frank S clk r 2828 Forest av
Andrews Mrs Irene r 1225 San Pab av
Andrews Jas clk b 2644 Benvenue av
Andrews Lily tchr McKinley School b 1435 Grove
Andrews Mary (wid Robt A) dom 2233 Vine
Andrews Nelson shipwright r 1436 Spruce
Andrews Theo E adv mngr r 3044 Halcyon ct
Andrews Thos A fire dept r 2111 Durant av
Andrews Wm Barber r 920 Folger
Andrews Wm P real est r 1602 Bancroft way
Andrews Wm P Jr real est b 1602 Bancroft way
Andrews Wm S lawyer r 2827 Pied av

This DIRECTORY is ALWAYS PRINTED by the JOB PRINTING DEPT. OF THE TRIBUNE
Largest and Finest Plant in Oakland
Prices Lowest Work the Finest

CORRECT..... STATIONERY

Engraved Cards
Wedding Invitations
Stationery = Stamping

Smith Bros.
472-474 13th St.
Bet. Broadway & Washington

ndros Sarah A (wid Milton) b 2620 Warring
ndruss Clifford J lawyer r 1922 Home
ndruss Elizabeth A (wid Eugene D) r 2323 Dana
ndruss Florence L stdt U of C b 2323 Dana
nema Rein tailor 2986 Adeline r 2902 same
newalt Harry P frt agt r Cloyne ct Hotel
newalt Philip P b 2600 Ridge rd
ngelo Stella (wid Jos) dressmkr 2106 Ashby av
ngelou Alex stdt Pac Theol Sem rms 2223 Atherton
nglin Catherine B r 2715 Parker
ngus Agnes dom 2801 Claremont blvd
ngwin Edwin A emp Pac T & T Co r 2955 Pied av
ngwin Eustace J clk b 2955 Pied av
nloff Edw A carp r 1706 Jaynes
nnand Earle D appr R H Bradshaw b 1147 Shattuck av
nnand Geo E r 2033 Parker
nnis Robt plumber 2208 Allston way r 1147 Shatuck av
nnis Roy A clk b 1147 Shattuck av
nsell Helena (wid John E) r 1822 Carlton
nsell Ida M steno b 1822 Carlton
nsell John H mngr r 2163 Vine
nthony A Gertrude tchr High school b 1421 Euclid av
nthony Elizabeth P stdt U of C b 2522 Dana
nthony Jas W r 2522 Dana
nthony Lon S fire dept r 1940 Stuart
nthony Sarah (wid Chas) b 2023 Carlton
nthony Wm J salsn R C Swink b 804 San Mateo rd
nthropological Museum U of C
nzenhofer Wm carp b 1736 Bkly way
nzia Marguerite stdt Heald's Bus Coll b 1643 Oregon
postolic Faith Mission Rev Henry Covington pastor 1833 Dwight way
ppeldorn Mrs Emma R grocer 1452 6th r 1454 same
pplebe Frank G carp r 2408 Edwards
pplegate Chas B r 1912 Henry
ppleton Harry uphlstr r 2020½ Delaware
ppleton Wm G mngr Spring Const Co r 2338 Eunice
ppolonl Jos porter F Hodges r Okld
rabra John lab r 1025 Kains av
rata Aug A barber A J Brackett r 2433 Grove
rbogast Ella R sec Courier Pub Co b 2715 Le Conte av
rbulich Jas W elec b 2230 Blake
rbulich Martin A r 2230 Blake
rcher Saml elev constr r 1933 Carlton
rchibald Arnold E aud r 1417 Milvia
rchitectural Building (U of C) Hearst av s e cor Euclid av
rcieri Angelo lab r 1201½ 6th
rding Walter A salsn r 2318 Ward
rdley Florence (wid Edwin) r 2307 Ellsworth
rees John supt r 1628 Bonita av
renas Clara R rms 2059 Univ av
rendfelt Leon stdt b 2646 Bancroft way
rendt Bertram G stdt U of C b 2633 Regent
Arendt Marion L stdt U of C b 2633 Regent
Arendt Michael broker r 2633 Regent
Arendt Stanley stdt b 2511 Durant av
Arendt Wm A stdt rms 2437 Shattuck av
Argo Wm L stdt U of C r 1627 Walnut
Arm John cook b 2821 Ashby av
Arkinstall John janitor U of C r Okld
Arlett Arthur contr r 2522 Dwight way
Armbruster Florence v-pres r 3120 Tel av
Armer Sidney artist r 1329 Arch
Armes W D assoc prof U of C r Faculty club
Armitage Adda (wid David M) r 2308 Dwight way
Armitage Arthur D carp b 2308 Dwight way
Armitage Arthur J bartndr 407 San Pab av
Armitage Claude sheet metal wkr b 2308 Dwight way
Armitage Luella tchr b 2308 Dwight way
Armitage Percy C photgr r 1544 Milvia
Armitage Ralph V carp b 2308 Dwight way
Armor Cora L (wid Wm M) steno b 1525 Spring
Armory Hall, 2036 Addison
Armstrong Amelia clk Bkly Bank of Sav r 2416½ Durant av
Armstrong Amelia H r 2434 Hillside av
Armstrong Anita M with Mrs E E Armstrong r Okld
Armstrong Chas F tmstr Renas warehouse Co b 2434 9th
Armstrong Curtis stdt U of C b 2518 College av
Armstrong Mrs Della F dressmkr 2416½ Durant av
Armstrong Dorothy M stdt U of C b 1737 Bancroft way
Armstrong Edw M stable mngr Cutter Lab r 2812 6th
Armstrong Emery R barber r 1937 Bkly way
Armstrong Mrs Evelina C milliner 2316 Tel av r Okld
Armstrong Frank B stdt U of C b 2428 Bancroft way
Armstrong Frank E r 2249 Hearst av
Armstrong Geo O supt r 1639 Alcatraz av
Armstrong Henry V r 2434 9th
Armstrong Mrs Ida A clk r 1937 Bkly way
Armstrong Jas W hdwe 3252 Adeline r 1701 Fairview
Armstrong Jane F (wid John) r 1940A Hearst av
Armstrong Jos C ironwkr b 1940A Hearst av
Armstrong Leon D eng r 2701 Fulton
Armstrong Margaret (wid Wm) rms 2421 5th
Armstrong Rachel (wid Jos R) b 2713 Tel av
Armstrong Stanley E mach Byron Jackson Iron Wks r Stege
Armstrong Wm J clk r 1219 Burnette
Arnberger Theo R printer r 2226 Grant
Arnett John salsn b 2427 Prospect
Arnheim Gust S watchmkr r w s Ventura av 1 n of Marine av
Arnheim Herman S (Arnheim Realty Co) r 2001 Emerson
Arnheim Realty Co (H S Arnheim) real est 3027 Adeline
Arnold Bernice b 2519 Parker
Arnold Geo T clk S P Co b 2001 Stuart

KODAKS
PRINTING AND DEVELOPING
BOWMAN DRUG CO.
OAKLAND

E. J. HENDERSON
REAL ESTATE RICHMOND PROPERTIES
305-311 First National Bank Bldg.
Telephone Oakland 411 OAKLAND, CAL.

Phone Oakland 5398 | FRANK A. PARISH REAL ESTATE Expert on Land Values | EXCHANGE SPECIALIST | 1544 Broadway Oakland

FISK TIRES
FIT ALL RIMS
THE FISK RUBBER COMPANY OF N. Y
168 12th St. Oakland
Phone Oakland 2753
Van Ness Ave. AT Pine St. and Austin Ave.
San Francisco
Phones Franklin 4325 4326

Arnold Herbert F compounder Monarch Oil Refg Co r 2118 7th
Arnold Katherine b 2305 Fulton
Arnold Mrs Mabel r 2129 Essex
Arnold Martin J farmer r 2031 Lincoln
Arnold Ninian J carp r 1629 Grove
Arnold Oscar D towerman S P Co r 2129 Essex
Arnold O Belle (wid Abraham) r 2410 Grant
Arnold Robt P solr b 2410 Grant
Arnold Saml archt r Apt 8 2996 Adeline
Arnold Solon r 2519 Parker
Arnold Wm L ins b 1506 Spruce
Arnold W H instr U of C r University Farm Davis
Arnot Agnes stdt b 2642 Sylvan way
Arnot Eugene N stdt U of C b 2646 Dwight way
Arnot Nancy stdt b 2310 Oregon
Arnot Philip H stdt U of C b 2646 Dwight way
Arnot Stanley L stdt U of C b 2646 Dwight way
Arntzen Eric seaman r 1610 Felton
Arntzen Valdemar instr U of C r 2916 Ashby av
Arola Virgil stdt U of C b 2407 S Atherton
Arps Emil G real est r Sacramento bet Cedar and Virginia
Arrasmith Clyde C stationery 2293 Shattuck av rms 2437 same
Arrell Lee stdt b 2620 Bancroft way
Arrington Mabel stdt U of C b 1400 Le Roy av
Arsea Angelo lab r 1201½ 6th

ART EXCHANGE THE
Mary E Davis Propr Art Needlework Pictures Indian Curios etc 2152 Center Phone Bkly 48

Art Fixture Co C A Rochester pres and mngr 2134 Univ av
Arterai Aokai gardener r 2746 Garber
Arthur Ella (wid Wesley W) r 1196 Kains av
Arthur Frank lab Van Emon Elev Co r Okld
Arthwait Margaret tchr b 2218 Union
Artus John Jr mach r 2904 Grove
Arvidson Harry A (Arvidson & Roney) r 2167 Addison
Arvidson & Roney (H A Arvidson W S Roney) proprs Rex Theater 2137 Center
Asaro Louis salsn r 1918 Grant
Aschenbrenner Walter J stdt b 1414 Walnut
Ash Clementine H (wid Sabin) b 2525 Webster
Ash Dorsey civ eng r 2555 Buena Vista way
Ash L Arthur pub r 2341 5th
Ashby Apartments 2110½ Ashby av

ASHBY FURNITURE CO (Incorporated)
L E Kells Pres E Kells Sec 2976-2978 Adeline Phone Bkly 1643

Ashby Item The A W St John propr 2004 Emerson
Ashby Station S P Co Ashby av s w cor Adeline
Asher Edw ins agt r 3045½ Tremont
Asher Isidor poultry Bkly Free Market
Ashford Wm J adv mngr r 1927 Dwight way
Ashland Sarah J (wid John) b 1317 Grove
Ashland Wm E acct r 1922 Francisco
Ashley Mrs Blanche music tchr 2742 College av
Ashley Ella dressmkr Netta Crane r 218 Hearst av
Ashley Geo lithog r 2742 College av
Ashley Harold H stdt U of C b 2742 College av
Ashley John emp Standard Soap Co r 63 University av
Ashmun Anna L (wid Edw H) r 2041 Lincoln
Ashmun Henry E stdt U of C b 2041 Lincoln
Ashton Talbot E salsn r 2146 Ward
Askew Ardice A clk b 2206 Roosevelt av
Askew Harry R clk b 2206 Roosevelt a
Askew John E grocer 2301 Grant r 220 Roosevelt
Askins Sam'l M real est rms 3032 College av
Asman Ida A steno b 1303 Alcatraz av
Asman Otto E fuel Blake n w cor Tel a r 2430 Dwight way
Asman Uhlrich H emp W F & Co Exp 1303 Alcatraz av
Asman Wm C r 1303 Alcatraz av
Asmussen see Osmunson
Asslosmos Anna dom 2844 Woolsey
Associated Charities of Bkly see Charit Organization Society of Bkly
Astley Arthur V eng r 1512 Grant
Aston Taggart civ eng r 2315 Carlton
Atchinson Alonzo W lab r 1813 10th
Atchinson Mrs Elizabeth b 1813 10th
Atchinson Henry clk West Bkly Hdw Co b 2221 7th
Atchison see also Acheson and Aitchison
Atchison Fred M carp b 1729 9th
Atchison J B ry postal clk b 2031 Hast
Atchison Wm E supt b 1722 9th
Atchison Wm H colr r 1722 9th
Aten Ralph R dentist 606 Bkly Natl Bank bldg r The Lafayette Apts
Atfield Harry A blksmith r 2125 10th
Athearn Anna L (wid Wm) r 2817 Tel a
Athearn Fred G mngr r 2805 Regent
Atherton Club 2614 Dwight way
Atherton Helen stdt U of C b Bushnell
Atkins Chris salsn b 1525 Walnut
Atkins Clara A (wid Wm) b 3049 Fulto
Atkins Geo E mech eng r 48 Tunnel rd
Atkins J Wm spl agt rms Y M C A
Atkins Larry S meat ctr b 612 Kains av
Atkins Mrs Mary r 612 Kains av
Atkins Thos carp r 2131½ Center
Atkins Wm H r 612 Kains av
Atkinson Catherine E (wid Arthur W) 2316 Allston way
Atkinson Florence E tchr Le Cont School b 2735 Durant av
Atkinson Florence M dom 2431 Oregon
Atkinson Forth stdt U of C b 1639 Euclid av
Atkinson Genevieve stdt b 2732 Channing way
Atkinson Hilda M tchr b 2735 Durant a
Atkinson Mrs Julia b 2101 Hearst av
Atkinson Lucy stdt U of C r 2311 Bancroft way
Atkinson May stdt b 2732 Channing way
Atkinson Percy H aud r 2735 Durant av
Atkinson Walter V stdt U of C r 231 Bancroft way
Atterbury Lydia tchr Grammar schoo
Atthowe Ernest pilot r 1924 Prince
Atthowe Hazel stdt b 3016 Grove
Atthowe Martha M (wid John) b 294 Harper

Printing
CHARLES P. MacLAFFERTY
Miller & Co. 337 Thirteenth St.
A man is known by his Stationery
Every piece of printed matter that leaves your office will reflect credit upon your business in just so far as your printing is creditable. Poor printing never carried an important message any way but poorly.
WE WOULD LIKE TO DO YOUR PRINTING

First National Bank Oakland Get a Safe Deposit Box **$4.00 A Year Upwards**

thowe Wm J mstr mariner r 3016 Grove
water Frank H salsn Harold Havens
Co Inc r Stockton
wood Albert baker Fisher Bros b 1243
Allston way
wood Archie G driver b 1243 Allston
way
wood Chas W foreman r 1243 Allston
way
wood Chas W Jr driver b 1243 Allston
way
wood Geo L teas 2020 San Pab av
wood Henry E lab El Dorado Oil Wks
2327 Bruce
wood Wm A dentist r 81 Plaza dr
bin Aug H bkpr r 1612 Alcatraz av
brey Albert J pres r 854 San Diego rd
clair Edmund F clk b 1220 Haskell
clair Geo clk b 1220 Haskell
clair Thos G tanner r 1220 Haskell
gsburger Cleopatra clk Bkly Farm
Creamery r 2210 Atherton
gust Jos waiter St Joseph's Academy
gustin M hlpr Byron Jackson Iron Wks
Okld
gustus A J hlpr H C Macauley Fndy
lin Edw stdt U of C b 2214 Union
stin Edwin C millwright Pac Guano
nd Fertilizer Co r 2147 Parker
stin Eugene O salsn r 1942 Bkly way
stin Julia stdt b 2725 Channing way
stin Robt r 1505 Milvia
stin Robt H bkpr r 2805 Grove
stin Thos W clk S P Co r 2318 Tel av
ther Alex painter r 1840 Woolsey
zalone Antone lab r 2413 7th
zalone Saml barber 2524 Grove r 821
Bancroft way
ze Alfred r 26 The Uplands
ansino Antone r 1940 Channing way
ansino Antonio F florist 2517 Shattuck av
anzino Antonio gardener Inst for Deaf
nd Blind r 2647 Parker
ela Manuel M butcher r 1209 Haskell
ena Frank cement wkr r 1021 Snyder
erell Hilda b 3100 Benvenue av
erill Beatrice stdt U of C b 2417 Carlton
erill C Volney stdt U of C b 2417 Carlton
erill Mrs Ella P r 2417 Carlton
erill Mark R lawyer r 2417 Carlton
ery Chas F carp b 1252 Ashby av
ery Clarke r 1252 Ashby av
ery Fidelius carp r 1362 Curtis
ery Fred H r 1543 Spring
ery Norman M phys 2024 Prince
ery Rebekah W tchr b 2512 Russell
ey Arthur A meat ctr r 814 Addison
lla Henry tkt agt r 2331 Ward
elrod Morris cable tel opr r 1925
Russell
ley Geo A r 3024 Fulton
ley Seth stdt b 2316 Bowditch
tell Eudora osteopath 501 Bkly Natl
Bank bldg b 3250 Tel av
tell Henry mach r 1925 Harmon
x Adam E contr-brick r 1937 Carlton
len Allen A cashr b 841 Folger
len John L clk b 841 Folger
len Thos r 841 Folger
len Thos J eng b 841 Folger
len Walter E mngr b 841 Folger
er Clarence E watchman r 2801 Fulton
er Geo S painter r 1304 Evelyn av
er Helen de E stdt U of C b 1700
Euclid av
Ayer Mary C (wid Chas) b 2611 Russell
Ayer Mary R r 1802 Bonita av
Ayer Washington E clk b 2801 Fulton
Ayer Wm B salsmn r 1196 Gilman
Aylwin Josephine C music tchr 2039
Shattuck av r 1705 Walnut
Aylwin Robt N real est r 1705 Walnut
Aylworth Mrs Alice C propr Aylworth
Apts 2122A Dwight way
Aylworth Geo H tmstr F F Kuhlkea r
2122A Dwight way
Ayres Arthur lawyer r 2528½ Benvenue
av
Ayres Chas plumber r 1643 Edith
Ayres Chas Jr seaman b 1643 Edith
Ayres Eugene D ins b 1643 Edith
Ayres Helen stdt U of C r 2528½
Benvenue av
Ayres Lawrence carp S P Co r 1710
Milvia
Ayres Vincent carrier P O b 1910 Milvia

B

B P O E No 1002 Jas H Wheeler sec,
club and hall 2168 Shattuck av
Baach Albert mstr mariner r 1414 Alcatraz av
Baader John r 1906 Harmon
Babayan G janitor Eastman bldg
Babcock Arthur L stdt U of C b 2227
Union
Babcock Edna G stdt b 2227 Union
Babcock Ernest B instr U of C r 1540
La Loma av
Babcock Wanda phone opr b 1515 Henry
Babcock W Frank salsn Herbert Jones
r 2150 Center
Baboyan Geo cabmkr r 2401 Ellsworth
Babros Paul wiremkr r 1016 Grayson
Bach Alice C cashr b 2227 10th
Bach Dagmar L milliner b 2227 10th
Bach Jens J cabtmkr r 2227 10th
Bach Katie (wid Wm) r 1531 Prince
Bach Lena clk b 1531 Prince
Bachelder see also Batchelder
Bachelder Grace E tel opr b 1538 Carlton
Bachelder Martin A carp r 1538 Carlton
Bachelder Thos F lawyer r 2544 Euclid av
Bachelder Tyler M clk Blake & McGuire
r 2211 Vine
Bachelder Walter T b 2544 Euclid av
Bachelordon Club 2333 College av
Bacigalupi Antonio 1146 Washn av
Bacigalupi Mrs A L drygoods 1146 Washn
av
Bacigalupi Violet pkr Ramona Candy Co
b 1146 Washn av
Back Reginald R A shipping r 2532
Dwight way
Backtrand Clarence elec eng U of C b
2414 Tyler
Backus Anna M (wid Oscar J) r 2718
Tel av
Backus Watson G ins r 3125 Lewiston av
Bacon Chas A trav salsn r 3041 Tremont
Bacon Herbert M civ eng r 2956 Avalon
av
Bacon Leonard prof U of C r 2247 Piedmont
av
Bacon Library U of C
Bacon Thos R prof U of C 1744 Bushnell
pl
Bacque Guadalupe (wid John B) r 1052
Kains av
Bacque Prosper lab b 1052 Kains av
Bacque Rosa waiter b 1052 Kains av

OWN A LITTLE FARM ON EASY TERMS

Only 35 Minutes from Oakland on the Electric Line in Mt. Diablo Country

FREE BOOKLET

SUBURBAN FARMS CO.

1437 BROADWAY OAKLAND

Phone Lakeside 245

Torrance, Marshall & Co. Government, Municipal, Railroad and Corporation **Bonds**

Successors to J. H. Adams & Co

300 SANSOME ST., Cor. California, SAN FRANCISCO. Telephone Douglas 2791

If You Want Anything in the Line of ADVERTISING PHONE OAKLAND 3504
United Advertising Co.
C. A. HINES R. L. LEROY
We can handle all your ADVERTISING FOR YOU AT 1715 Telegraph Av

PATENTS
Trade Marks
Copy Rights
Harry C. Schroeder
REGISTERED PATENT ATTORNEY
Suite 416-418 FIRST NATIONAL BANK BUILDING
Tel. Oakland 2751

Badarello Philip lab r 830 San Pab av
Bade Emma B b 2616 College av
Bade Wm F prof Pac Theol Seminary r 2616 College av
Badger Harold bkpr r 2385 Oregon
Badger Thos N civ eng r 2946 Linden av
Badger Walter C b 2800 Tel av
Badney Adelaide stdt b 2413 Bancroft way
Baeme Louis J salsn r 1324 Peralta av
Baer Geo B insptr int rev r 1643 Walnut
Baer Helen T stdt b 1643 Walnut
Baer Lucy S stdt b 1643 Walnut
Baer Markell C stdt U of C b 1643 Walnut
Bagot Henry C tchr r 1205 Oxford
Bahr Louise (wid Louis) r 2213 Byron
Baikie Jas clk r 1914 Harmon
Bailey see also Bayley
Bailey Albert T ins agt r 2924 Derby
Bailey Austin W salsn W J Mortimer & Co r 1329 Bonita av
Bailey Block 2517½ Shattuck av
Bailey Chas A trav salsn r 2727 Regent
Bailey Chas F real est r 2733 Derby
Bailey Chas H r 2632 Channing way
Bailey Edith C tchr Lincoln School b 1511 Edith
Bailey Effie L nurse 1511 Edith
Bailey Ella M tchr Lincoln School b 2419 Channing way
Bailey Fannie M musician b 2727 Regent
Bailey Floyd stdt b 2420 College av
Bailey Geo C stdt b 2733 Derby
Bailey Geo E clk Geo Fedderwitz r 1910 10th
Bailey G L storekpr 2035 Channing way
Bailey John A stdt U of C b 2023 Delaware
Bailey Lansing B stdt U of C b 2727 Regent
Bailey Lloyd E stdt b 1511 Edith
Bailey Lottie F (wid Angelo A) r 1511 Edith
Bailey Lucy D (wid Jas) b 1329 Bonita av
Bailey Nelson B phys 2426 Bancroft way
Bailey Phitista (wid Jos) r rear 1813 10th
Bailey Mrs Phoebe b 2126 Blake

BAILEY RAYMOND H

Real Estate 2107 Addison Phone Bkly 200 r 2235 Dana

Bailey Mrs Rose L furn rms 2304 Fulton
Bailey Wm L printer r 2304 Fulton
Bailie Effie W phys 2455 Ashby av
Bailie Elizabeth W stdt U of C b 2455 Ashby av
Bailie Florence N W stdt U of C b 2455 Ashby av
Bailie Victoria W stdt U of C b 2455 Ashby av
Baillie Kenneth G cigars 2509 Shattuck av r 2234 Dwight way
Bain Mrs Frank C r 2833 Regent
Bain Hulda A lecturer b 1520 Arch
Bain H Foster editor r 152 Hillcrest rd
Baird Allen F clk b 2400 Durant av
Baird Bert bkpr b 2400 Durant av
Baird Dudley salsn r 2436 Prospect
Baird Frank clk b 2624 Bancroft way
Baird Julia C (wid Andrew) r 2624 Bancroft way
Baird Lancey shipper b 2624 Bancroft way
Baird Lida bkpr b 2400 Durant av
Baird Mrs M McKinnon r 1711 Ward
Baird Perry E real est r 2224A Chapel

BAIRD ROBERT B

(Juster & Baird) r 2624 Bancroft way Phone Bkly 1366

Baird Ryan C clk b 2624 Bancroft way
Baird Wm r 2428 Virginia
Baird Wm clk b 2400 Durant av
Baird Wm stdt U of C b 2215 Fulton
Baker Al H inkmkr Cal Ink Co r 1021 Kains av
Baker Albert A clk r 2431 Channing way
Baker Alma phone opr b 2741 8th
Baker Andrew G fire dept r 2111 Durant av
Baker Annie L (wid Walter) r 2145 Ward
Baker Arven O clk Chas Hadlen r 114 Stannage av
Baker Arven T town treas (Albany) r 1021 Kains av
Baker Birney P salsn Standard Soap Co r 1712 Milvia
Baker Block Alcatraz av cor Ellis
Baker Chas A importer b 2417 Le Conte av
Baker Chas H marine eng r 1746 Milvia
Baker Chas P draftsman b 3334 King
Baker Christ painter r 1809 10th
Baker Mrs Clara L r 1924 Woolsey
Baker Danl E saloon 985 San Pab av
Baker Donald R clk b 2486 Shattuck av
Baker Dwight C stdt U of C b 2525 Hillegass av
Baker Electrious S color mixer r 1021 Kains av
Baker Elizabeth (wid Fred J) b 2739 Bancroft way
Baker Ernest plumber b 3116 Ellis
Baker Ethel phone opr b Terminus hotel
Baker Ethel M phone opr b 2145 Ward
Baker Frank H vet surg r 2115 Haste
Baker Frank S lab r 1021 Kains av
Baker Fred P real est r 2954 Hillegass av
Baker Geo C stockman r 3116 Ellis
Baker G (wid Geo S) r 1430 Spruce
Baker Hannah S (wid Harvey) r 1603 Prince
Baker Henry salsn rms 1832 Delaware
Baker Henry F rms 2486 Shattuck av
Baker Herbert S b 1326 Spruce
Baker John C rancher r 2832 Stuart
Baker John D agt S P Co r 3202 Ellis
Baker John S salsn b 2612 Benvenue av
Baker Joshua E tmstr r 1726 Parker
Baker Rev Leonidas H r 1326 Spruce
Baker Lionel L carrier P O r 1709 Derby
Baker Martha (wid John) b 2432 Stuart
Baker Mary P dom 2452 Stuart
Baker Mrs. Maud janitress High school b 3116 Ellis
Baker Myza emp Manhattan Lndy b 1726 Parker
Baker Reginald O b 2145 Ward
Baker Ruth L vocalist b 1326 Spruce
Baker Seth b 1540 Le Roy av
Baker Viola dom 2620 Ridge rd
Bakewell Mrs. Edith b 2141 Woolsey
Bakey Arthur metal wkr rms 2825 8th
Bakker John foreman r 1326 Kains av
Balaya John lab S F Sulphur Co
Balch Henry clk C W Johnson b 1626 Grove
Balcom Georgia (wid Walter) b 1884 Harmon
Balcom Sydnor K tel opr r 1884 Harmon

The Multigraphed Letter Company
Work Called For and Delivered
GLADYS H. LENT, PUBLIC STENOGRAPHER
609 Realty Syndicate Bldg.
Phone OAKLAND 3718

TRUMAN UNDERTAKING CO.
2935 TELEGRAPH AVENUE
S W COR 30TH ST
PHONE OAKLAND 5085
OAKLAND, CAL.
1919 MISSION STREET
BET 15TH AND 16TH
PHONE MARKET 109
SAN FRANCISCO CAL.

aldassari Amado shoemkr 1736 Alcatraz av r 1732 same
aldsey Helen r Glen Garry Apts
aldwin Edw L r 1408 Oxford
aldwin Harold Z clk r 2025 Univ av
aldwin Nellie (wid Edwin) r 1630 Le Roy av
aldwin Thos J carp r 1620 Milvia
alengren Milton W archt b 1011 Channing way
alengren Peter mstr mariner r 1011 Channing way
alengren Robt B stdt b 1011 Channing way

ALES EMMOR S

Dentist 504 Berkeley National Bank Bldg, Hours 9-12 a m and 1:30-5 p m, Phone Bkly 5686 r El Granada Apts, Phone Bkly 6399

ley Jas S mngr r 1533 Spruce
alkam Danl R lngshrmn r 2211 5th
all Chas F stdt b 2617 Durant av
all Dexter R stdt b 2617 Durant av
all Edw W clk b 2517 Parker
all Emily (wid Benj) b 2525 Cedar
all Frank painter b 2141 Bkly way
al Hulda C (wid H Nelson) b 2029 Essex
all John G meats 841 Univ av r 2229 9th
all Mary E clk U of C rms 2611 Durant av
all Thos seaman r 1734 Delaware
all Walter C carp r 2029 Essex
llard Danl meat ctr r 409 Talbot av
llard F D bench hd Bruce Lbr & Mill Co r Okld
llard Geo W bkpr r 1806 Oregon
llard Geo W farmer b 3128 Harper
llard Harlie R mill supt Bruce Lbr & Mill Co r 1133 Delaware
llard Jas W clk C W Gould r 1800 Stuart
llard Oscar B mngr r 3014 College av
llard Roy W cond S P Co r 1539 Bonita av
llaseyus Frank A tchr r 2636 Channing way
llentine John K stdt b 2230 College av
llin Maurice M r 2946 Magnolia av
llou Minnie stdt U of C b 2217 Fulton
llwanz Emil F painter J L Donovan r 2128 Sacramento
ltzer Wm (Judd & Baltzer) 1922 Harmon
lzer Wm knitter r 2609 7th
nford John bkpr Golden Sheaf Bakery Co r Okld
nas John lab r 939 Kains av
nbokelen Robt mnfrs agt r 2937 Forest av
ncherio S coreman H C Macauley Fndy Co
ncroft Chas E real est r 2222 Pied av
ndham Camilla stdt b 2605 Durant av
ie Adam C supt r 2215 Marin av
ngs Benj rancher r 2300 Warring
ngs Isaac S broker r 2710 Regent
ngs Jane stdt b 2300 Warring
ngs Winifred S stdt b 2710 Regent
nhayon J S trav agt r w s Christina 2 of Cordonices crk
nk E Carl mnfrs agt r e s Sierra 1 of Madera
nker Arthur S (Miller & Banker) r 817 Allston way

LAYMANCE
REAL ESTATE COMPANY, Agents
ROCK RIDGE
PROPERTIES

Banker Benj A real est b 2210 Derby
Banker Ethel F steno b 2210 Derby
Banker Evelyn tchr b 2219 Stuart
Banker Harris J chief insptr bldg dept city hall r 2219 Stuart
Banker Irving H chemist b 2210 Derby
Banker Lester E adv mngr b 2210 Derby
Banker Marian dressmkr b 2210 Derby
Banker Wm H r 2210 Derby
Bankley C emp Standard Soap Co
Banks Frank S r 1811 Felton
Bankus John stdt b 2224½ Parker
Banning Baynard R b 2434 Hillside av
Bannister Alfred civ eng r 2610 Benvenue av
Banta Bert B stdt b 2345 College av
Banta Elizabeth I (wid Geo) b 82 Hillcrest rd
Banta Jos A farmer r 1601 Bonita av
Banta Jos O clk b 1601 Bonita av
Baptist Manuel mach r 2112-A Addison
Baptiste Frank gardener r 2436 9th
Baptiste Roy barber b 1529 Harmon
Baradat Leon Indy 1448 Shattuck av
Barandt Julia dom 2718 Regent
Barback Ferd mailer b 1741 Blake
Barber Alvin B lieut U S A r 2239 Marin av
Barber Chas E mngr Bkly Stove & Heater Co r 2120-B Bancroft way
Barber Edgar H stationery r 2928 Hillegass av
Barber Edw b 2220-B Bancroft way
Barber Ella U stdt U of C b 2634 Regent
Barber John H (Barber & Crossland) r 1716 Hearst av
Barber Jos M lab r 1228 Kains av
Barber Mabel H tchr r 2310 Prince
Barber Minnie dom 2010 Vine
Barker Oscar T lawyer r 2915 College av
Barber & Crossland (J H Barber, C R Crossland) barbers 2177 Shattuck av
Barbera Jasper J carp r 2124 Roosevelt av
Barberis Dominico car clnr S F-O T Rys r 1039 Snyder av
Barbier Eugene H cement wkr b 2320 Acton
Barbiero Fernando lab r 522 Talbot av
Barbrack John F grocers 1741 Blake
Barcelone Cypriano A lino opr Bkly Daily Gazette
Barcklay Horatio clk P O r 1641 Bkly way
Barclay Geo L gardener r 2120 McGee av
Barclay Iron b 1601 Rose
Barclay Lucia (wid S D) b 1601 Rose
Bardellini Mme Mary tchr Head's School b 2538 Channing way
Bardet Alex L mngr r 1819 Delaware
Bardet Geo A millwright r 1712 Stuart
Bardet Leonard M clk b 1819 Delaware
Bardet Marie A J steno b 1819 Delaware
Bare Burt stdt U of C b 2509 Hearst av

California Optical Co.

1221 Broadway Oakland
MAKERS OF GOOD GLASSES
181 Post Street San Francisco

California Optical Co.

Homes Built on Easy Payments
Equitable Building Syndicate
Fourth Floor Security Bank Building
Phone Oakland 1910 OAKLAND, CAL.
City and Country Real Estate

GRANT D. MILLER 2368-2372 East Fourteenth St. OAKLAND, CAL.
Automobile Service Lady Attendant
Funeral Director
Phone: MERRITT 511 Res. Phone Merritt 512

LEWIS & MITCHELL, INC.
REAL ESTATE AND INSURANCE
1520 BROADWAY
PHONE OAKLAND 6622

Bare Clara L (wid John) r 1736 Bkly way
Bare Letta A tchr b 1736 Bkly way
Bargquist Geo appr Byron Jackson Iron Wks r 2321 10th
Barhyte Louis D clk r 1709 Cedar
Barker Albert E janitor r 2317 4th
Barker Anna stdt U of C b 2702 Virginia
Barker A Stewart steno b 2918 Fulton
Barker Block 2486 Shattuck av
Barker Charlotte C (wid Jos W) r 2026 Channing way
Barker Doris asst sec b 2918 Fulton
Barker Edwin E clk b 2026 Channing way
Barker Elsie clk b 2918 Fulton
Barker Jas L r 2031 Dwight way
Barker Loring J printer 2042 Haste r 2031 Dwight way
Barker Orrel L surveyor b 2918 Fulton
Barker Robt A real est r 2918 Fulton
Barker Rose stdt U of C b 2026 Channing way
Barker Wm H artist 2185 Shattuck av b 1912 Rose
Barkham Mrs Delia b 2115 Hearst av
Barkley Jas stdt b 2534 Bancroft way
Barkley Jos stdt b 2534 Bancroft way
Barley Laura clk Dave Abraham b 2119 Addison
Barling Maud M (wid Alfred D) r 1807 Bonita av
Barlow John Q asst eng r 2803 Woolsey
Barlow Louisa E (wid Solomon) r 2234 Haste
Barlow Maude stdt b 2736 Haste
Barlow Merrill stdt U of C b 2231 Dwight way
Barlowe Mrs Donna clk L W McDuffie r Okld
Barmby Martha osteo 2251 Tel av r 2606 Durant av
Barmby Mary clk r 2606 Durant av
Barmettler Jos driver Davidson Creamery r 1601 Delaware
Barnard Edw W r 2233 Ellsworth
Barnard Lemuel H b 3048 Fulton
Barndt Victor mining r 1231 Bonita av
Barnes Beulah M (wid Monroe) b 2824 Benvenue av
Barnes Mrs Chas E r 1927 Ashby av
Barnes David barber 2114 Vine
Barnes Ella E tchr b 1500 Euclid av
Barnes Erastus R r 2220 Bancroft way
Barnes Geo elec R H Bradshaw r Okld
Barnes Geo R b 1500 Euclid av
Barnes Harry civ eng b 1510 Josephine
Barnes Helen N bkpr Mason McDuffe Co r 1809 Euclid av
Barnes Henry H clk r 1510 Josephine
Barnes Henry S r 2228 Dana
Barnes Rev Hubert E b 1919 Fairview
Barnes Jas r 1236 Cornell av
Barnes Jesse W stdt U of C b 2406 Dana
Barnes Luzerne B milk r 2121 Emerson
Barnes Marion S stdt U of C b 2228 Dana
Barnes Mrs Mary G r 1623 Josephine
Barnes Mildred musician b 2121 Emerson
Barnes Muriel vocalist b 2121 Emerson
Barnes Oliver W contr r 2935 Ashby av
Barnes Paul D stdt b 2121 Emerson
Barnes Wallace H stdt b 1623 Josephine
Barnett Arnold clk Pac Gas & Elec Co b 2130 Ashby av
Barnett D G real estate r 2002 Parker
Barnett Ellen r 2223 Shattuck av
Barnett Geo J farmer r 2403 McGee av
Barnett Gladys M b 2130 Ashby av
Barnett Harriett dressmkr rms 162 Woolsey
Barnett Maude L tchr Cal School of Art and Crafts r 2130 Ashby av
Barnett Moses M journalist r 2954 Benvenue av
Barnett Wm T clk r 2130 Ashby av
Barney Mary E (wid Thos V) b 2711 Dana
Barney Thos R phys r 2711 Dana
Barnhart Earl W lawyer r 2305 Bancroft way
Barnhart Ernest G foreman Byron Jackson Iron Wks r 2439 Roosevelt av
Baron Eugenie clk Bertin's C & D Wks r Okld
Barquist Olympia finisher Cutter Lab 927 Univ av
Barr C Marian tchr b 1609 Josephine
Barr Eugene letter carrier rms 2225 Woolsey
Barr John contr 1609 Josephine
Barrangon Evelyn G (wid E) r 140 Hawthorne ter
Barree Albert C r 14 Brooks apts
Barrere John chef r 2956 Calif
Barrett Antoinette P (wid Geo H) b 161 La Loma av
Barrett Chas T clk r 2117 Cedar
Barrett Eugene clk b 2117 Cedar
Barrett Henrietta (wid Jos) b 2624 Grov
Barrett Herbert W piano tuner r 273 Ashby av
Barrett Saml E florist 3053 Hillegass a
Barrett Theo R florist b 3053 Hillegass a
Barrie Mrs E Adelaide r 2137 Blake
Barrie Alex C jeweler r 2231 Shattuck a
Barringer Edw whse man r 3337 Calif
Barringer LeRoy bacteriologist Cutter La r 852 Grayson
Barron —— r 2758 Dohr
Barron Flora M tchr Columbus School 2027 Delaware

BARRON HENRY J

Real Estate and Insurance 2147 Cente Phone Bkly 5082 r 1432 Arch, Phon Bkly 6188

Barron Jos hlpr Hunter Lbr Co r 181 Carlton
Barron Mary J (wid Thos) r 1819 Carlto
Barrowman Thos lab r 2020 8th
Barrows Albert L tchr U of C r 1430 Arc
Barrows David P prof U of C r 2617 College av
Barrows Jeanette prin Hillside School 2023 Haste
Barrows Katharine M b 2528 Benvenue a
Barrows Minerva (wid C M) r 2023 Hast
Barrows S Eleanor (wid John H) r 25 Benvenue av
Barry Edw S cashr r 1935 El Dorado av
Barry Gail W clk b 1935 El Dorado av
Barry Geo S printer r 2224 Prince
Barry J T lineman Pac Gas & Elec C r Okld
Barry Margaret M (wid Jas) r 2407 Woo sey
Barry Maud A (wid John D) way
Barry Westbrook b 2822

HOWARD COMPANY CEMENT PLASTER LIM ROCK SAND GRAVEL
FIRST AND MARKET STREETS
PHONES OAKLAND 1648 HOME A 3886

James P. Taylor
COAL
WHOLESALE AND RETAIL
433 THIRTEENTH ST. TELEPHONE OAKLAND 2428

Barstow Elizabeth tchr b 2721 Channing way
Barstow S Wilson teller r 2153 Russell
Barstow Wm B salsn 2420 Grant
Bartels Chas R clk r 1227 Francisco
Bartels Conrad H mach Hall-Scott M C Co r S F
Bartels Frank salsn r 2313 Webster
Bartels Wm F mngr r 3025 Deakin
Barter Mrs Lillie M caterer b 2132 Haste
Barthel Mrs Alvena (wid Julius) b 2741 10th
Barthels Gustave A ironwkr r 939 Pardee
Bartle J asst clk Byron Jackson Iron Wks r Okld
Bartlett Alfred real estate r 2201 Blake
Bartlett Arthur hlpr H C Macauley Fndy Co
Bartlett Carl D sec Alpine Wood & Supply Co r 2412 Stuart
Bartlett Edw carp r 1216 Neilson
Bartlett Ethel M b 2421 Le Conte av
Bartlett Edw C auto livery 2130 Univ av r 2210A Parker
Bartlett Ethel M b 2421 LeConte av
Bartlett Francis W r 2536 Pied av
Bartlett Frank hlpr H C Macauley Fndy Co
Bartlett Frank W mech eng r 2222 Parker
Bartlett Geo A wheelwright r 3232 Adeline
Bartlett Gerald A b 2715 Woolsey
Bartlett Guy R cont r apt 128 Kittredge apts
Bartlett Herbert L stdt U of C b 2449 Webster
Bartlett John M contr r 1744 Virginia
Bartlett Jos A salsn r 9 Plaza dr
Bartlett Louis lawyer r 2434 Waring
Bartlett Louis L clk Cal Rochdale Co r 2449 Webster
Bartlett Merrill F real est b 2643 Pied av
Bartlett Mrs Minnie furn apts 3232 Adeline
Bartlett Myrtle A stdt Heald's Bus Col b 3232 Adeline
Bartlett Paul D stdt b 2536 Pied av
Bartlett Wm E mngr r 2715 Woolsey
Bartley Saml P trav salsn r 3008 College av
Barton Albert mach r 2338A Roosevelt av
Barton Chris rms 2921 Shattuck av
Barton Doris E steno Woolsey & Ralston r Okld
Barton Mrs Elizabeth r 3104 Shattuck av
Barton Esther E steno b 3104 Shattuck av
Barton Evelyn R clk b 3104 Shattuck av
Barton Geo C tchr High School r 1819 Vine
Barton Geo E baggage man b 3104 Shattuck av
Barton John E agt Frankfort Gen Ins Co r 1900 Bonita av
Barton John R b 1933 Milvia
Barton Philip r 3042 Halcyon ct
Baruch Fred stdt U of C rms 2304 Tel av
Baruch Herbert M stdt U of C rms 2304 Tel av
Basford Claude R adv agt r 2229 Dana
Basford Horace G barber Shean & Taylor r S F
[illegible] Jacob carp r 1918 Woolsey
[illegible] Ernest J butcher r 2733 Grant
[illegible] F elec opr Acheson bldg r [illegible]
[illegible] Se[illegible] E foreman r 1912 Oregon
Bassett Aug gardener b 2105 Univ av
Bassett Carrie H (wid Jas M) r 1426 Spruce
Bassett Dorothy stdt b 1426 Spruce
Bassett Kathleen S b 1426 Spruce
Bassett Peter L contr r 3009-A Ellis
Bassford Dorothy (wid Geo E) r 2815 Cherry
Bassford Laura E (wid Beecher F) r 2815 Cherry
Basye Jas D stdt b 2420 College av
Basye Jas K r 1323 Oxford
Basye John D supervisor r 2420 College av
Batchelder see also Bachelder
Batchelder Edw M ins r 2214 Vine
Batchelder Fred rms 2119 Addison
Batchelder Harry salsn b 2028 Prince
Batchelder Tyler b 2214 Vine
Batchelder Wm clk r 1423 Bonita av
Batchelor Geo H r 2402 Russell
Batchelor Mrs Mary steno r 2402 Russell
Batdorf Frank W r 1835 Bkly way
Bateman Joseph bkpr Spring Const Co r Okld
Bateman Robt B mach b 2601 Virginia
Bates Alfred J stableman Golden Sheaf Bakery r Okld
Bates Alta M santorium 2460 Webster
Bates Chas R b 2460 Webster
Bates Geo B elec b 2622 Benvenue av
Bates Harry U mngr L E Kells r 2142 Woolsey
Bates Louie M buyer A M Bates Sanitorium
Bates Sterling H clk r 2320 Durant av
Bates Wm H lab r 1010 Grayson
Batisby May C clk Max Greenhood & Co r 2940 Channing way
Batsakis Nickolas conf 3208 Adeline
Batsford Sterling B printer Berkeley Independent r 2205 Stuart
Batteate Geo pedler b 1417 6th
Batteate John lngshrmn b 1417 6th
Battee Albert J trav aud r 2840 Regent
Batten Clyde H carrier P O r 2813 McGee
Batten Jas P pool 2006 Ashby av r 3021-A Adeline
Batten Wm R grocer 1907 Ashby av r 1911 same
Battenberg Morris uphostr Durgin-Gompertz Co r 1846 Univ av
Batterman Nellie E stdt b 2401 Ellsworth
Battiste Silvia r 736 Stannage av
Battles Myron H r 2314 Haste
Battoni Michael lab r 1624 Kains av
Bauch Max lab r 1605 Hearst av
Baudenditzel Fritz elev opr b 7301 Mountain View av
Bauder Ira J foreman Alpine Wood & Supply Co r 2913 Shattuck av
Bauer Alfred A fire dept b 1824 Rose
Bauer Elsa steno b 2911½ Lorina
Bauer Fred J chauffeur b 1734 Blake
Bauer Gottfried H cabtmkr r 2911½ Lorina
Bauer Harry A eng r 1734 Blake
Bauer Jos E barber 2128 Dwight way rms 2126-A same
Bauer Mary (wid Emile) rms 1611 Todd
Bauer Mary A (wid Fred W) r 173[illegible] Blake
Bauer Winnie G steno b 1734 Blake
Baugh Aline stdt U of C b 2520 Virginia
Baugh Chas E stdt U of C b 2614 Dwight way

Office 2143 CENTER STREET Phone Berkeley 1404 BUILDERS' EXCHANGE, 1011 Franklin St. Phon Oakland 700 Residence Phone Berk. 5616
NO JOB TOO SMALL
F. E. NELSON GENERAL CONTRACTOR
CONCRETE WORK OF EVERY DESCRIPTION
NO CONTRACT TOO LARGE

White-Wallace Co., Inc. 1458 WEBSTER STREET OAKLAND Phone Oakland 194
Oakland Tent, Awning & Canvas Co

Anderson's EXCLUSIVE CARPET HOUSE CARPETS, LINOLEUMS, RUGS
405 THIRTEENTH STREET
OAKLAND, CAL.

GEORGE
FAKE
Watch Inspector Santa Fe Railroad
Oakland Traction and Key Route Companies
Jeweler
Silverware
Diamonds
Cut Glass
1319
BROADWAY
BETWEEN
13th & 14th Sts.
PHONES
Oakland 3739
A3739

Baugh Geo I reporter b 2805 Fulton
Baugh G Ernest bkpr r 2805 Fulton
Baugh Harold G stdt U of C b 2226 Chapel
Baumann see also Bowman
Baumann Charlotte steno W C Moran & Co r Okld
Baumann F appr Byron Jackson Iron Wks r Okld
Baumann Herman r 1947 Shattuck av
Bauml Jacob (Fishchel & Bauml) r 2011 Univ av
Bawden Fred J emp W F & Co exp r 2331 Stuart
Baxley Mrs Carrie F b 3226 King
Baxter Agnes (wid Frank) b 1134 Stannage av
Baxter Geo P r 2437 Pied av
Bay David M solr r 1636 Harmon
Bayley see also Bailey
Bayley Simeon S stock-buyer r 2129 Rose
Bayley Williamita sec b 2721 Channing way
Baylie Mary r rear 2616 Cedar
Baylis Ross E cond S P Co r 2026 Cedar
Baylor John O min eng r 2217 Fulton
Bazak Jos shoemkr 2117 Dwight way
Bazley John E foreman r 2733 Grant
Beach Esther clk b 2726 Garber
Beach Gardner E sec r 2910 Regent
Beach Gardner E Jr clk b 2910 Regent
Beach Herbert L (Beach & Krahn) r Okld
Beach & Krahn (H L Beach W F Krahn) moving pictures 3332 Adeline
Beal Harry P with Kells Furn Co rms 2304 Tel av
Beale Emmett A driver Golden Sheaf Bakery Co rms 2437 Edwards
Beale Mrs Mary E r 2725 Hillegras av
Beale Wm P stdt b 2725 Hillegrass av
Beals Carl B driver S J Sill Co r 2167 Addison
Beals Leon E clk P O r 2167 Addison
Beaman Jay F civ eng r 1306 Peralta av
Bean Geo L prof U of C r S F
Bean Harris W (Stoner & Bean) r Hayward Apts
Bean Henry cigars rms 2119 Addison
Bean Howard S stdt U of C b 2137 Bkly way
Bean Mrs Jennie clk Clark & Roller b 2250 Fulton
Beans Charlotte B (wid Ellerd T) r 2340 Pied av
Beans Ellard H stdt b 2601 Durant av
Beans Frances L stdt b 2340 Pied av
Beans Rowena stdt b 2340 Pied av
Bear Mrs Lillian r 1910 Ashby av
Bear The furn rms 1920-A Univ av
Bear Wm A salsn Golden Sheaf Bakery Co r 2021 Univ av
Beard Ethel stdt b 2708 Haste
Beard Leonard S clk b 2708 Haste
Beard Mrs Nellie P r 2708 Haste
Beard Nettie W (wid Wm C L) r Treehaven Apts
Beardin Mrs Lucretia (wid Louis r 2144 Calif
Beardsley Ruth tchr r rear 1820 Hearst av
Beardsley W Eugene stdt r 2223½ Chapel
Beaser Martha stdt b 2713 Haste
Beasley Mrs Chalborne H steno B K Denbigh b 2035 Shattuck av
Beattie J W C hlpr U of C
Beatty David chemist 2610 Dwight way
Beatty Harold J clk b 2610 Dwight way
Beatty John musician b 2610 Dwight way
Beatty Nora K nurse 2610 Dwight way
Beatty Thos H supt r 2918 Harper
Beaubien Agnes (wid Alex E) r 2112 Ashby av
Beaubien Ilah M nurse b 2112 Ashby av
Beauchamp Geo C clk P O r 2108 Grove
Beauchamp Louis R asst tchr U of C r Okld
Beaudry Mrs Avery b 2400 Durant av
Beaufils Mary C (wid Edgar M) r 1731 6th
Beaver Mrs G r 2318 Tel av
Beaver Marian asst U of C b 1809 Euclid av
Beaver Thos J tailor r 2001 Vine
Bechart Robt F lab r 1625 6th
Beck see also Bick
Beck Anna (wid Nelsen) r 2125 Blake
Beck Aug r 2233 Grant
Beck Florence I b 1613 Scenic av
Beck Frank G mngr r 2704 Fulton
Beck Frank S supt Pullman Co r 2318 Tel av
Beck Fred W stdt U of C b 2426 Virginia
Beck Genevieve stdt b 1613 Scenic av
Beck Henry C carp r 2116 Channing way
Beck Jos carp r 818 Adams
Beck Mrs Leah S furn rms 2116 Channing way
Beck Madison H salsn r 1613 Scenic av
Beck Mary b 2608 Dana
Beck Wm mach Byron Jackson Iron Wks r 1923 Alcatraz av
Becker Burton F elec r 1427 Bristol
Becker Chas A sergt of police r 1706 Francisco
Becker Conrad foreman Sunlit Fruit Co r 1413 Allston way
Becker Delbert E lab r rear 1925 Delaware
Becker Jas E clk b 1439 Marin av
Becker John M clk F L Taylor r 2021 Bkly way
Becker John P mngr r 2532 Ridge rd
Becker Josephine bkpr Santa Fe R R Co b 1439 Marin av
Becker Wm r 1439 Marin av
Beckert Max knitter r 900 Parker
Beckett Archie J stdt b 2620 Bancroft way
Beckett Franklyn draftsman b 1820 Walnut
Beckett John P mngr The Frances Apts r 2035 Channing way
Beckett Ralph E stdt b 2330 College av
Beckmann Albert carp r 1034 Virginia
Beckmann Alvina clk b 1717 5th
Beckmann Henry C candy mkr r 1923 Alcatraz av
Beckmann Johnne A (wid Adolph) r 1717 5th
Beckmann Peter butcher b 1923 Alcatraz av
Beckmann Wm mach b 1923 Alcatraz av
Beckner Minnie clk b 6 Univ Cottages
Bedder Dwight stdt U of C rms 2304 Tel av
Bedder Milton stdt rms 2304 Tel av
Bedell Geo E bkpr r 1730 Carlton
Bedell Sarah (wid Chas) r 2313 5th
Bedoni John bkpr b 2219 Roosevelt av
Bee Benj E claim adj r 2316 Ward

Eastern Tailoring Co. High-Grade Merchant Tailors
GEO. K. SUZUKI
Phone Oakland 5258 1711 Telegraph Avenue, Oakland, Cal.

COMMERCIAL STATIONERS | PRINTING BOOKBINDING | SMITH BROS. 472-474 Thirteenth St. Bet. Broadway and Washington Sts

Beebe Alice E tchr Hillside School b 2500 Bancroft way
Beebe Mrs Rachael b 2955 Pied av
Beebe Walter A printer r 2306 Ashby av
Beeby Griffith R machhd Bruce Lbr & Mill Co r Okld
Beeby Robt J sawyer Bruce Lbr & Mill Co r Okld
Beedle Elbert E trav salsn r 2139 Rose
Beedle Ethel M b 2601 Webster
Beedle Mabel E b 2601 Webster
Beedle Wm L trav salsn r 2601 Webster
Beekley Henry clk rms 2115 Center
Beemer Jos r 2414 Prince
Beerman Wilfred F asst U of C r S F
Beeson Wm F mngr Albert Brown r 2125 Bonar
Begley Danl J fire dept r 1800 Rose
Begley Mary cashr D R Schaeffer b 1800 Rose
Begley Patrick cementwkr r 1800 Rose
Beguhl Walter A baker Golden Sheaf Bakery Co b 2001 Haste
Beharrell Caroline A (wid Isaac B) b 1531A Spruce
Behlman Mrs Caroline R cook b 2823 Ashby av
Behm Arthur S bkpr Manasse-Block Tanning Co r S F
Behm Mary L (wid Chas) r 2539 Grove
Behr Arnold phys r 2944 Avalon av
Behr Ernst stdt U of C b 2944 Avalon av
Behr Ethel E asst U of C r 2944 Avalon av

OAKLAND FURNITURE CO.
Furniture, Gas and Steel Ranges, Rugs, Bedding, Etc.
CASH OR CREDIT
N. E. cor. 12th and Clay

Behr Louisa (wid Louis) r 2211 Byron
Behrend John tmstr rms 2502 Tel av
Behrens Ferd W eng S P Co r 935 Snyder av
Behrens Mary nurse 6 Univ Cottages
Behringer F E carp Patrick Nelson Bldg Co r S F
Behrman G carp U of C
Behrman Henry C meat ctr b 1805 Russell
Beighle Geo W b 1211 Oxford
Belk Freida stdt U of C rms 2638 Dana
Bein Elsie clk b 1417 Northside av
Bein Gertrude clk Bertin's C & D Wks r 1417 Northside av
Bein Pula (wid Wm W) r 1417 Northside av
Belayeff Alice M (wid Geo) milliner 2327 Shattuck av r 2119 Addison
Belcher Adeline N (wid Isaac S) r 2811 Forest av
Belcher Cooley stdt b 2811 Forest av
Belcher Minnie stdt U of C b 1907 Home
Belcher Rebecca A stdt rms 2608 Derby
Belcher Mrs Rena r 3202 Shattuck av
Belcher Robt b 2811 Forest av
Belcher Wm J farmer r 2512 Hillegass av
Belden Marvin brkmn S P Co r rear 1528 Walnut
Belford Stephen lab r 2022 Delaware
Bell Alice (wid Jas) notions 833 Univ av
Bell Alice stdt U of C b 2306 Dwight way
Bell Annette (wid John) rms 3033 Harper
Bell Annie M (wid Jos) b 1301 Talbot av
Bell De Forrest piano tuner r 1418 Henry
Bell Effie masseuse b 2337 Channing way
Bell Elbert W clk b 2341 Roosevelt av
Bell Elizabeth (wid Mathew J) r 1614 Todd
Bell Frank C mach b 1614 Ward
Bell Geo stdt U of C b 2420 Channing way
Bell Geo E clk b 2156 Blake
Bell Geo L lawyer b 1546 Euclid av
Bell Golden W lawyer b 1546 Euclid av
Bell John M elec opr S P Co r Ala
Bell Mary (wid Wm) r 1923 Curtis
Bell Olive (wid Harry) b 2628 Grant
Bell Richard B lawyer 303 Bkly Natl Bank Bldg r 2928 Forest av

BELL ROBERT E

Druggist 2500 Tel av Phone Bkly 1651 r 2444 Dwight way

Bell Susan W (wid Nathaniel) r 1546 Euclid av
Bell Thos B orchardist r 2341 Roosevelt av
Bell Thos F stdt b 2341 Roosevelt av
Bell Wm druggist b 1923 Curtis
Bell Wm D clk W C Colson r 1923 Curtis
Bell Wm J mngr r 2504 Webster
Bell W Dolph car opr r 1327 Talbot av
Bell W L asst U of C r S F
Bellamy Benj C phys r 1931 Grove
Bellante Jos tailor r 1524 Kains av
Belle-Oudry Edw photogr r 2627 Tel av
Bellemans Paul asst cashr r 1638 Todd
Bellenot John J carp r 1406 2d
Bellenot Romain P lab r 1510 4th
Belli Margaret stdt b 936 Oxford
Bellis Fred mach rms 3833 Tel av
Bellman Louise (wid Ira) r 2329½ Dwight way
Bellock Pierre gardener 2 Hillcrest Ct
Belloni Gilda stdt b 2713 Haste
Bellows Annie L b 2607 Benvenue av
Bells Eilen (wid Joaquin) b 1729 9th
Belt Geo G real est b 1443 Josephine
Belt Susan H (wid Algernon S) b 1443 Josephine
Belvel Frank V (Belvel & Jones) r 1516 Josephine

BELVEL & JONES

(F V Belvel C T Jones) Real Estate and Insurance 2142½ Shattuck av Phone Bkly 1911

Bement Elizabeth b 2705 Hearst av
Ben Bossio (B Ben & Co) r Okld
Ben B & Co (Bossio Ben Giacomi Magion calda) fruits 2450 Tel av
Bendel Fred C r 1334 Univ av
Bender Alma K steno b 1334 Univ av
Bender A J clk S J Sill Co r 2205 McKinley av
Bender David A r 2424 Ward
Bender Fred C carver r 1334 Univ av
Bender Ralph W min eng b 2424 Ward
Bender Richard W carp r 1835 Cedar
Bender Winfred A plumber J E Ehret b 2139 Bklyway
Bendixen Ole washer b 2214 Fulton
Benedek Eleanor b 2505 Parker
Benedek Martin grocer 2515 Tel av r 2505 Parker
Benedict Agnes W artist b 1427 Spruce
Benedict Alfred W acct r 2600 Hilgard av
Benedict Henry H clk U of C rms 2039 Shattuck av
Benedict Mabel M bkpr b 1427 Spruce

A. W. BACON & SON MFG. CO.
GENERAL BLACKSMITHS AND HORSESHOERS
WAGON AND CARRIAGE MAKERS
B. & S. ORCHARD LADDERS A SPECIALTY
712 E. Fourteenth Street
Fitchburg, Oakland, Cal.

OAKLAND TRIBUNE
EVERY EVENING SUNDAY MORNING
BOTH PHONES
Reaches 50,000 Homes Every Day
8th & Franklin St.

Oakland Conservatory of Music
Adolf Gregory, Director
Thirteenth St. N W. Cor. Madison
THE LARGEST AND MOST THOROUGHLY EQUIPPED SCHOOL OF GENUINE MUSICAL INSTRUCTION ON THE PACIFIC COAST PHONE OAKLAND 4922

Hours Arranged by Appointment
2222 CHAPEL ST.
BERKELEY, CALIFORNIA
TELEPHONE BERKELEY 4371

EL REPOSO SANITARIUM
TREATMENT DEPARTMENT
Most Modern Equipment Recently Installed—Provides the Best in Massage, Electric Light and All Forms of Baths
Invigorating in Health
Restorative in Fatigue
Curative in Disease

BENEVOLENT AND PROTECTIVE ORDER OF ELKS NO 1002

J H Wheeler sec 2168 Shattuck av Phone Bkly 176
Bengtson Martina r 1821 Fairview
Bening Aug C foreman r Rose 2 e of West
Bening Louis A tmstr b Rose 2 e of West
Benjamin Caroline M (wid Birney G) b 2954 Linden av
Benjamin Marie stdt b 2023 Channing way
Benjamin Maurice B stdt b 2605 Durant av
Benn John E lab b 1626 Derby
Bennallack J Earle b 2217 Oregon
Bennerscheidt Ernst C foreman r 935 Delaware
Bennesen Christian P farmer r 1934 Channing way
Bennett Andrew J salsn r 2440 Prince
Bennett Arthur T mach Byron Jackson Iron Wks r 2122½ Dwight way
Bennett Chas miller b 2320 Hilgard av
Bennett Chas B asst U of C
Bennett Chester E buyer b 2604 Grove
Bennett Eva steno b 3000 Grove
Bennett Ford (Bennett & Walker) r 6th ne cor Virginia
Bennett Fred A mngr r 2604 Grove
Bennett Mrs Harriet P r 2008 Francisco
Bennett Harry ink mkr Calif Ink Co r 913 Camelia
Bennett Hazel I stdt b 2320 Hilgard av
Bennett H Eugene (Bennett & Gandy) r 1431 Hawthorne ter
Bennett John D jeweler 2115 Shattuck av r 38 Oakvale av
Bennett John W salsn r 1534 Bonita av
Bennett Louis W sec b 2305 Bancroft way
Bennett Martha E (wid Fred A) r 3000 Grove
Bennett Mrs Mary R dressmkr r 2227 Dana
Bennett Mildred E nurse b 2133 Hearst av
Bennett Myrta B (wid Thos E) b 2831 Monte Rosa ter
Bennett Oscar M Real Est and Collections 2171 Shattuck av r 2113 Delaware
Bennett Stella librarian r 2513 Bancroft way
Bennett Vera I finisher Cutter Lab r 1806 Franklin
Bennett Wilfred plumber b 2139 Bkly way
Bennett & Gandy (H E Bennett and G W Gandy) mngrs Newell-Murdock Co The Alameda n w cor Solano av
Bennett & Walker (Ford Bennett Loyd Walker) 2d hd goods 1019 Univ av
Benning Eugene S candy mkr r 1410 Bkly way
Bennison Andr B promoter r 2959 Hillegass av
Benong Aug yd foreman Bkly Lbr Co
Bens Geo painter r 1635 McGee av
Bens Saml J mnfr r 2820 Pied av
Benson Alma dom 2717 Claremont blvd
Benson Annie (wid Thos) r 2000 Addison

Don't Lend Your Directory.

Benson Hilda steno b 2305 Fulton
Benson Jennie clk b 2110 Stuart
Benson Katherine (wid Frank) rms 1717 Ellis
Benson Lars P lab r 1620 Ward
Benson Mary (wid Eric) r rear 2312 9th
Benson Nelson B car washer S F-O T Rys r 2110 Stuart
Benson Patk (Larson & Benson) r Bancroft way n e cor 7th
Bentley Albert r 2486 Shattuck av
Bentley Ellen (wid Wm) r 2608 Calif
Bentley Ernest A hlpr H C Macauley Fndy Co b 2608 Calif
Bentley John lab U of C r 2232 Tel av
Bentley Lester L eng Cal Ink Co r 843 Addison
Bentley Mary dom 1421 Euclid av
Bentley S Harlan stdt b 2740 Hillegass av
Bentley Wm E clk Cutter Lab b 2806 Calif
Bentley Rev Wm P r 2740 Hillegass av
Benton Aug rms 2420 4th
Benton Chas H painter r 2418 Grant
Benton Jane (wid Edw J) r 2209 Byron
Benton Julian J Board of Health sec and health officer 316 Acheson bldg r 931 Bristol
Benton Lottie V (wid Chas W) b 2924 Derby
Benvenuti Celia P (wid Pasquale) r 900 Jones
Benvenuti Henry salsn b 900 Jones
Beonki L lab r 521 Talbot av
Berdell Elj E carp r 1805 Channing way
Berentsen Richd B mngr r 2916 Russell
Beresford Jas H printer r 2644 Fulton
Berg Adolph F candy mkr r 1512 6th
Berg Alfred jeweler 2141 Center rms 2070 Univ av
Berg Alfreda tchr b 2517 Regent
Berg Chas F J trav salsn b 2517 Regent
Berg Ed L mngr Ed L Berg Undertaking Co r Grove n e cor Bkly way

BERG ED L UNDERTAKING COMPANY

(Ed L Berg) 1847 Berkeley Way cor Grove Phone Bkly 138
Berg Margaret (wid Saml R) r 2314 Prince
Berg Mary (wid Thos) r 2440 4th
Berg Mrs Mary J r 2517 Regent
Berg Ollie L undtkr b 2314 Prince
Berg Mrs Orlie A lady embalmer Ed L Berg r 1847 Bkly way
Bergemann Paul janitor West Bkly Bank r 2115 8th
Bergen Arthur F lndy wkr b 934 Talbot av
Bergen Emma (wid Edw) r 934 Talbot av
Bergen M Emily tchr Le Conte School r 2329 Ashby av
Bergenstock Fritz lab r 6th nr Jones
Berger see also Burger
Berger Chas meats 2111 Dwight way r 1801 Blake
Berger Flora E (wid Wm R) r 1634 Walnut
Berger Harry W clk Byron Jackson Iron Wks r Okld
Berger Hattie E nurse b 2544 Etna
Berger Wm G bkpr b 1634 Walnut
Bergeson Bernt molder H C Macauley Fndy Co r 1637 Oregon
Bergesen Chas miner r 649 Adams
Bergesen Florence C clk b 649 Adams
Bergeson Gustav chipper H C Macauley Fndy Co

The National Detective Service Co.
Transacts a General Detective Business for Corporations, Attorneys and Individuals
Offices in all Principal Cities of the United States and Canada
94 BACON BLOCK, OAKLAND, CAL. A. P. ADY, Mgr.
Phones { Day, Oakland 741 / Night, Merritt 1315

E. K. Wood Lumber Co. Wholesale and Retail
Frederick and King Sts
Phones Merritt 112—Home B 1127 EAST Oakland

Bergesen Ralph N optician b 649 Adams
Bergevin Ruth steno b 1335 Shattuck av
Bergfried Carl A P mngr r 1933 Berryman
Berggren Fred K painter r 1720 Parker
Bergh H Ritchie stdt b 2428 College av
Berghausen Fred J hlpr Pac Gas & Elec Co b 84 The Uplands
Berglund Chas A finisher r 1603 Ward
Bergman Andrew carp r 2205 Calif
Bergman Geo E pharmacist Bowman Drug Co r S F
Bergman Theo carp b 2205 Calif
Bergmann Theobald L dentist Univ av n w cor San Pab av r 1137 Bristol
Bergren Fred K painter Johnson-Landers Co r 1720 Parker
Bergstrom Lee A hlpr S P Co r 200 Hillcrest rd
Bergstrum Steven letter carrier r 2925 Otis
Bergtorff A gardener Inst for Deaf and Blind
Berhyte Louis D mngr r 1709 Cedar
Beringer Edmund cabt mkr r 3337 Calif

BERKELEY BANK OF SAVINGS AND TRUST CO
A W Naylor President F L Naylor Vice-President Wm E Woolsey Vice-President W S Wood Cashier J S Mills Asst Cashier Shattuck av s w cor Center Branch 2253 Tel av (See p 1)

Berkeley Board of Trade 2127 Univ av

BERKELEY BUILDING & MORTGAGE CO
Neil E Munro mngr 301-303 First Natl Bank Bldg

BERKELEY BUSINESS COLLEGE A N D COACHING SCHOOL
Z P Smith Pres A E Rodman Sec Classes in Shorthand Bookkeeping Commercial Studies and Preparatory Coaching in Salesmanship and Advertisin Wright Blk Shattuck av s e cor Cente Phone Bkly 4986

Berkeley Butter Co (Inc) V C Fallgatter pres and mngr 1922 Univ av

BERKELEY CHAMBER OF COMMERCE
Chas D Heywood Pres G L Schneide Vice Pres Wells Drury Sec Bkly Natl Bank Treas 2068 Center Phone Bkly 2256

Berkeley Chess Club 2312½ Tel av
Berkeley City Pound Univ av s w cor 2d
Berkeley City Wharf ft Univ av
Berkeley Cone Co Jos Hill mngr 2220 6th
Berkeley Construction Co Elmer I Rowell Sec Shattuck av ne cor Addison

BERKELEY DAILY GAZETTE
Berkeley Gazette Publishing Co Pubs F W Richardson Editor Gazette Bldg 2048 Center Phone Business Dept Bkly 56 News Room Bkly 5

Berkeley Day Nursery Mrs Frederick Slate pres Mrs S S Johnson v-pres Mrs Wm Woolsey sec Mrs Ellen Hildreth treas Mrs L K Simpson mngr 7th ne cor Addison
Berkeley Development Company Elmer I Rowell sec Shattuck av ne cor Addison
Berkeley Dispensary 954 Univ av

BERKELEY ELECTRIC COOKER CO
A J Kercher Manager 1932 Center Phone Bkly 743

Berkeley Electric Lighting Co see Pacific Gas & Elec Co
Berkeley Farm Creamery Co F E Heath pres Albert Raymond sec 2116 Allston way

BERKELEY FEMALE EMPLOYMENT OFFICE
Mrs Ducina Tobin Propr 2069 Center Phone Bkly 7644

Berkeley Fire Department see Fire Department
Berkeley Free Market e s Shattuck av bet Parker and Blake
Berkeley Fruit Supply Co 1004 and 2088 Univ av

BERKELEY GAZETTE PUBLISHING CO (INC)
F W Richardson Mngr Publisher Berkeley Daily Gazette Gazette Bldg 2048 Center Phones Business Dept Bkly 56 News Room Bkly 5

BERKELEY GLASS CO
Charles H Stewart Manager Plate Window and Skylight Glass Art Windows Mirrors Glazing etc 2284 Shattuck av Phone Bkly 4360

Berkeley Hardware Co A S Cooley pres Dennie McClung vice-pres M A Hanson sec 2038 Shattuck av
Berkeley Ice Co F T Williams mngr 2522 Shattuck av

BERKELEY INDEPENDENT
Roy R Henderson Business Mngr 2117 Addison Phone Bkly 621

Berkeley Inn Haste n e cor Tel av

BERKELEY IRON WORKS
Hugh McEvoy Pres Fredk W McMurphy Jonn J Prendergast All kinds of Boiler and Machine Work Tanks Blacksmithing and Sheet Iron Work 2d bet Page and Camelia West Berkeley Phone Bkly 1662 Res Phone Bkly 4685

BERKELEY LUMBER CO (INCORPORATED)
Charles D Heywood Pres F B Heywood Sec Dealers in Lumber and Building Materials Also Proprs of Berkeley Planing Mills ft University av Phone Bkly 697

BERKELEY MORTGAGE COMPANY
F R Peake Mngr 2127 Univ av Phones Bkly 8037 and 8038

NORTH GERMAN LLOYD S. S. CO
Carries Passengers to ALL PARTS OF THE WORLD by its Own Steamers
INDEPENDENT TOURS AROUND THE WORLD
Good for 2 Years—Price $600.00 Up—Firstclass Throughout
250 Powell Street, San Francisco
Near Geary St. and St. Francis Hotel
ROBERT CAPELLE General Pacific Coast Agent

E. N. TAPSCOTT
Successor to HENDERSON and TAPSCOTT
215-216-217-218-219
FIRST NATIONAL BANK BLDG. REAL ESTATE SUBDIVISIONS

ANDREW WHELTON San Leandro, Cal.
REAL ESTATE
LOANS NEGOTIATED
INSURANCE
Office Phone: San Leandro 33 J
Residence Phone: Farmers 22 F. 14, Hayward

D. B. HUNTER
Pres. and Gen. Mgr.
Main Office and Yard
Shattuck Ave. & Oregon St.
Berkeley, Cal.
Phone Berkeley 5550

HUNTER LUMBER CO.
INCORPORATED NOVEMBER 14, 1902
Private Exchange Connecting Both Yards

VERE W. HUNTER
Secretary
Wharf and Yard
South End of
WEBSTER STREET BRIDGE
Alameda, Calif.

BERKELEY NATIONAL BANK
B F Edwards Pres J W Richards Vice-Pres W A Shockley Cashr H S Crockett B F Brunk Asst Cashrs Center ne cor Shattuck av Phone Bkly 1 (See p 1)

Berkeley National Bank Building Shattuck av ne cor Center

BERKELEY NATIONAL BANK SAFE DEPOSIT VAULTS
Center ne cor Shattuck av

Berkeley Newspaper Co The W H Porterfield pres E H Carpenter v-pres propr The Bkly Independent 2117 Addison

BERKELEY PHARMACY
Martin & Clayworth Proprs 2134 Shattuck av Phones Bkly 147 and 148

Berkeley Postoffice see Postoffice

Berkeley Preparatory School J H White prin 2240 Pied av

BERKELEY PUBLIC LIBRARY
David R Moore Librarian 2266 Shattuck av Branch Libraries South Berkeley 3218 Adeline West Berkeley 845 University av Claremont branch Emerson School North Berkeley 2102 Vine

BERKELEY SCHOOL OF MUSIC & DRAMATIC ART
Blanche File Director 2073 Allston way

Berkeley Stove & Heater Co C E Barber mngr 2128 Shattuck av

Berkeley Tennis Club 2624 Hillegass av

Berkeley Theatre G E Thornton res mngr 2425 Shattuck av

BERKELEY UNDERTAKING COMPANY
W B Ward Pres Walter A Gomperta Vice-Pres D Fowler Jones Sec Embalmers and Funeral Directors 2201 Bancroft Way Phone Bkly 1111

Berkeley Warehouse Co (Fred Voteller Ludwig Brauchdle) feed 1824 Univ av

BERKELEY Y M C A
F A Jackson Genl Sec 2001 Allston Way ne cor Milvia

Berkland Sakre carp r 907 Adams

Berkley Lawrence stdt U of C b 2401 Durant av

Berkshire Apartments Mrs Mary Sly mngr 2304 Tel av

Berling Geo R eng S P Co r 2205 Jefferson

Bernadou Jean (Bernadou & Capdevielle) r 2530 Shatuck av

Bernadou & Capdevielle (Jean Bernadou Felix Capdevielle) lndy 2530 Shattuck av

Bernall Albert R ink mkr Calif Ink Co r 810 Camelia

Bernard Bradford constr supt b 1639 Felton

Bernard Robt L constr supt r 1639 Felton

Bernardi J emp Standard Soap Co

Bernays Dudley E sales mngr r 2439 Russell

Berndt Chas chauffeur b 844 Page

Berndt Gust coremkr H C Macauley Fndy Co b 844 Page

Berndt John C lab El Dorado Oil Wks r 844 Page

Berndt Paul F lab r 2125 5th

Bernhardt Wm F elec R H Bradshaw r Okld

Bernhus Chris bkpr b 526 Cornell av

Bernhus Ole carp r 526 Cornell av

Bernice Frances (wid John) r 1801 Ward

Bernick John rms 2083 Univ av

Bernstein Alfred E dentist b 2240 Prince

Bernstein B A instr U of C r 2131 Haste

Bernstein Jacob A trav salsn r 2240 Prince

Bernstein Oscar L salsn b 2240 Prince

Berriman Henry carp r 1701 Woolsey

Berry Mrs. Alice b 2001 Francisco

Berry Geo T stdt U of C b 2217 Fulton

Berry Ida L (wid Bell M) r 1811 Ward

Berry Irwin C with R A Berry & Co b 2700 Benvenue av

Berry John C v-pres Golden Sheaf Bakery Co r Okld

Berry John R stdt r 1904 Bonita av

Berry Jos J janitor r 3032 College av

Berry J Swift stdt b 1904 Bonita av

Berry Karl R stdt U of C rms 2437 Shattuck av

Berry Mrs. Lillian S r 2736 Parker

Berry Mary J (wid Jas E) r 2689 Cedar

Berry Mathew N barber b 2320 Bancroft way

Berry Max N barber J J Martin rms Y M C A

Berry Merle L real est b 3032 College av

Berry Mrs M J r 2049-A Center

Berry Ralph marble ctr r 1610 Oxford

Berry Rene S draftsman r 2229 McKinley av

Berry Rose (wid Wm) r 2640 Benvenue av

Berry Mrs Rose V r 2714 Durant av

BERRY RUFUS A
(R A Berry & Co) City Councilman r 2700 Benvenue av

Berry Ruth E tchr b 2689 Cedar

BERRY R A & CO
(Rufus A Berry) Real Estate and Insurance 2011 Shattuck av Phone Bkly 1142

Berry Verne E steno b 3032 College av

Berryman Fred M r 1304 Bonita av

Berryman John trav salsn r 1233 Grove

Berryman Station S P Co Shattuck av and Vine

Bersinger Madeline lndy wkr b 2576 Shattuck av

Berst Russell stdt U of C b 2137 Bkly way

Bertel Fritz bench hd Bruce Lbr & Mill Co r 1159 Delaware

Bertha Benj H porter A L Pierson r 1615 Oregon

Bertheaud Edw J carp r e s Peralta av 1 s of Sonoma av

Bertheaud Edw J Jr carp b e s Peralta av 1 s of Sonoma av

Bertheaud Emmet H carp b E J Bertheaud

Bertheaud Fred carp b E J Bertheaud

Berthelsen Anton motorcycles 2032 San Pab av r 2016 same

THE MERCHANT'S COLLECTION AGENCY., Inc.
BAD DEBTS
INSURANCE BUILDING
311 CALIFORNIA ST. SAN FRANCISCO
PHONE KEARNY 4021

TRUMAN UNDERTAKING CO.
2935 TELEGRAPH AVENUE
S W COR 30TH ST
PHONE OAKLAND 5085
OAKLAND, CAL.
1919 MISSION STREET
BET 15TH AND 16TH
PHONE MARKET 109
SAN FRANCISCO, CAL.

Bertholas Christine stdt U of C b 2702 Virginia
Bertholdt Christopher gardener 2955 Claremont av
Bertholf John R ins b 18 Hillcrest ct
Bertin Gabriel F dyer Milvia n w cor Addison r 1980 Univ av
Bertin Marie (wid Alex A) r 1988 Univ av
Bertiz Albert A shoes 1929 Ashby av r 2217 Russell
Bertolacci Mrs Anna A r 1614 Milvia
Bertolacci Genevieve A artist b 1614 Milvia
Bertolacci Ricardo D elec opr b 1614 Milvia
Bertole Joseph (Costamagna & Bertole) r 2129 5th
Berts Aug carp r 1924 Blake
Berts Edwin marker Manhattan Lndy b 1924 Blake
Berude Arthur G surveyor. b 2000 Yolo av
Berude D H elect eng b 2000 Yolo av
Berude John G mstr mariner r 2000 Yolo av
Berwick Chas C plumber Geo Stoddard r 1935 Hearst av
Besore Mrs Leona dressmkr b 2550 Benvenue av
Bessette Jane Ralphs (wid Walter U) b 2229 Ward
Bessolo John stdt b 2107 Dwight way
Best Chas glassblower rms 2130 Shattuck av
Best Gus cook St Joseph's Academy
Best John glasswkr r 1724 Delaware
Bester A C lab El Dorado Oil Wks
Beta Theta Pi Fraternity 2607 Hearst av
Bethany Congregational Church Rev A G Mills pastor Calif n e cor Carlton
Bettencourt Alfred P lab r 1732 7th
Bettencourt Manuel A cementwkr r 1336 Cornell av
Bettinger E janitor Inst for Deaf and Blind
Bettis Perkins L eng Bruce Lbr & Mill Co r 1350 Northside av
Betts Mrs Florence r 2419 Durant av
Betts Irwin stdt U of C b 2419 Durant av
Betts Percy G r 182 Alvarado rd
Betz Clarence G carp r 1536 Delaware
Beukers Jos M phys 2248 Dwight way
Beukers Peter G clk b 2248 Dwight way
Bevans Eleanor L (wid Jas H) b 2530 Chilton way
Bevert Carmalita phone opr b 1915 Bkly way
Bevert Lydia phone opr b 1915 Bkly way
Bevert Mercy nurse r 1206 Haskell
Bevert Wm L r 1915 Bkly way
Beyaleff Mrs Alice r 2119 Addison
Biaggi Clara E stdt U of C b 2600 Pied av
Biaggi C lab r 723 Delaware
Biagotti Frank r 2010 9th
Bianca Jos pastemkr West Bkly Macaroni Factory r Ala.
Bianca Louis lab r 525 Talbot av
Bianca P presser Bentins C & D Wks r Okld
Bibbins Tracy E mngr r 3033 Duncan
Bice Griffin D genl mngr r 2325 Ward

ROCK RIDGE
PROPERTIES
LAYMANCE
REAL ESTATE COMPANY, Agents

Bichowsky Ford V stdt Pac Theol Sem rms 2223 Atherton
Bick Wesley L clk Master Mech S F-O T Rys r 2238 Calif
Bickford Clarabel stdt b 2545 Regent
Bicknell Melville O agt r 3014 Hillegass av
Biddall Eli E carp r 1805 Channing way
Biddle Henry C asst prof U of C r 1 Univ Cottage
Bidwell Mrs Rene rms 2059 Univ av
Biebeshcimer Martha (wid Julius) r 1931 Parker
Biedenbach Chas L prin high school r 2526 College av
Biehl Philip F C phys r 2149 Stuart
Biehl Philip F C Jr stdt U of C b 2149 Stuart
Bierce Carlton A refiner r 2009 Francisco
Bierwirth Arthur driver Bkly Free Mkt r 1736 Oregon
Bierwirth Fred solr Bkly Free Mkt r 1736 Oregon
Bierwirth Herman carp b 1626 Todd
Bierwirth John A decorator b 1626 Todd
Bierwirth Louis A carp r 1609 Woolsey
Bierwirth Mary (wid Fred A) r 1736 Oregon
Bierwirth Wm F baker b 1609 Woolsey
Bigelow David E propr The Mansion Apts r 2333 Channing way
Bigelow John E auto supplies r 2534 Hillegass av
Bigelow Ruth (wid Benj D) rms 1943 Bkly way
Biggers Arthur W eng r 1615 Rose
Biggerstaff Eugene K bkpr r 1509 Henry
Bigler Ivan clk rms 2304 Fulton
Bigley Elmer J bridgebldr r 1225 Burnett
Bigley Frances B b 2430 Bancroft way
Biglom Arthur M lineman Pac Gas & Elec Co r 1732 Addison
Bilafer Mitchell restaurant r 2122 Prince
Billenstein John emp Standard Soap Co rms 1601 Todd
Billings Antone painter r rear 1847 Russell

BILLINGS WALL M
Dentist 322-324 Acheson's Physicians Bldg Hours 9 to 12 a m 1:30 to 5 p m Phone Bkly 2866 r 2631 Channing way Phone Bkly 1102

Biltz Emma (wid Fredk P) r 3211 Boise
Binc Rene asst U of C r S F
Binford Adele steno b 2230 Atherton
Binford Lena stdt b 2226 Chapel
Bingham Jas O acct r 2614 Channing way
Bingman Marion M carp r 806 Adams
Binkley Robt W stdt b 2316 Bowditch
Binkley Wm C stdt b 2316 Bowditch
Biolettl Fred T assoc prof U of C r 1049 Shattuck av

California Corrugated Culvert Co.
AMERICAN INGOT IRON
PIPE
ROOFING AND SIDING
IRRIGATION SUPPLIES
WIRE FENCING
PHONE BERKELEY 5420

Jackson Furniture Co.
THE DIGNIFIED CREDIT STORE
CLAY STREET, Bet. 13th and 14th, OAKLAND, CAL.
Globe Wernicke SECTIONAL BOOK CASES

Peart & Elkington
AUTO SUPPLIES—TIRES—VULCANIZING
"WHEN OUR RETREADS ARE WORN OUT, THEIR COST HAS BEEN FORGOTTEN"
All Makes Of Tires Repaired
1716 Telegraph Ave., OAKLAND
1715 Broadway, Phone Oakland 597
2133 University Ave., BERKELEY Phone Berkeley 6974
42 Van Ness Ave., SAN FRANCISCO

PACIFIC FUEL & BUILDING MATERIAL CO.
1427 BROADWAY, OAKLAND
AT THE SIGN OF THE BRASS COAL HOD
COAL, WOOD, BUILDING MATERIAL
PRIVATE EXCHANGE, OAKLAND 770 CONNECTING ALL DEPARTMENTS

Biondi Alex barber 2502A Tel av r Okld
Biondi Eugene N r 2806 Grant
Birch see also Burch
Birch Emile C painter r 3010 King
Bird Chas A transitman r Apt 11 Univ Apts
Bird Francis H stdt b 2617 Durant av
Bird Grace stdt b 2225 College av
Bird R pipeftr Monarch Oil Refg Co
Bird Wm with Stewart & Davis r Terminus Hotel
Birdsall Jane M (wid Maurice) r 2646 College av
Birdsall Katherine b 2646 College av
Birkenstock Fred starchmkr r 1514 6th
Birmingham Dudley carp r 3005 Fulton
Birmingham Earl B stdt U of C b 2646 Dwight way
Birmingham Maude clk b 3005 Fulton
Birmingham Maxine M steno b 3005 Fulton
Birsinger Rose lndywkr b 2576 Shattuck av
Bisbee Elizabeth (wid De Witt) r 2955 Hillegass av
Bisbiglia Annie pkr Ramona Candy Co b 2340 8th
Bisbiglia Vincenzo carp r 2340 8th
Bischoff Henry C grocer 2848 Grant
Biscoe Charles driver r 1629 Hearst av
Bishop Allen farmer b 2524 Warring
Bishop Chas A clk r 2704 Dana
Bishop Chas O stereo foreman Okld Enquirer r 2221 Byron
Bishop Chas R r Hotel Shattuck
Bishop Chas R stdt U of C b 2960 Claremont blvd
Bishop Evelyn G (wid Chas H) r 2960 Claremont blvd
Bishop Frank C teller r 2218 Grant
Bishop F Ethel b 2960 Claremont blvd
Bishop Lucy A (wid Francis A) b 2524 Warring
Bishop Raymond B importer b 2960 Claremont blvd
Bishop Robt r 2912½ Wheeler
Bishop Tyndall lawyer r 2524 Warring
Bishopric Emil buyer r 2508 Woolsey
Bisordi Victor salsn b 2534 Ellsworth
Bisson Chas S stdt U of C b 1734 Channing way
Bisson John O stonectr r 1734 Channing way
Bither Arthur E lab b 801 Univ av
Bither Benj J mngr Pure Carbonic Co r 1630 Josephine
Bither S Hall bkpr Pure Carbonic Co r 1941 Berryman
Bither Thos A stdt b 1630 Josephine
Bixby see also Byxbee
Bixby J W stdt rms 2070 Univ av
Bixby Russell R contr rear 2447½ Webster
Bjerhovde Gunhild hairdresser 2009 Shattuck av r 1837 Rose
Blabon Chester W contr carp Posen av ne cor Monterey av
Blachree Agnes bkpr b 2247 Ashby av
Blachree Augusta (wid Frank D) r 2247 Ashby av
Blachree Laura steno Meikle, Brock & Skidmore b 2247 Ashby av
Black Agnes nurse A M Bates Sanitorium
Black Alex G stdt U of C b 2639 College av
Black Annie E steno to the mayor r 2639 College av
Black Carlos A salsn b 2535 Ellsworth
Black Chas E messr W F & Co Exp r 2535 Ellsworth
Black Edith N steno b 2639 College av
Black Edwin C eng r 2208 Dwight way
Black Emma F stdt U of C b 2345 Channing way
Black Mrs Frances J b 1640 Allston way
Black Geo M clk Fischer & Fischer r 2311 Channing way
Black Ida E (wid Alex G) r 2639 College av
Black Murray Jstdt r 500 Durant av

BLACK WALTER C
Wood Coal Hay Grain and Ice Poultry and Pigeon Foods 2024 Ashby av Phone Berkeley 159

Black Wm G mason r 1930 Delaware
Blacker Geo H carp r 2211 Blake
Blacker Mirian steno b 2211 Blake
Blackford Isaiah M elec r 1811 Hearst av
Blackledge John A photogr b 2122 Bonar
Blackmer Florence phone opr P T & T Co r S F
Blackwell Chas M painter r 2326 Grant
Blackwell Edw S bkpr r 2923 Wheeler
Blackwell Guy L carp b 1929 Dwight way
Blackwell Leland clk b 2923 Wheeler
Blackwell Thos M b 1929 Dwight way
Blackwell Winthrop clk b 2923 Wheeler
Blackwood Jeanette L (wid Saml W) b 2828 College av
Blacow Helen E stdt U of C b Bushnell pl
Blades Harcourt stdt U of C b 1815 Highland pl
Blaine Wm M r 2247 Bancroft way
Blair Charlotte asst mngr b 2529 Benvenue av
Blair Guy L frt agt r 2318 Grove
Blair Jas W agt r 2529 Benvenue av
Blair Thos P salsn r 2111 Los Angeles av
Blair Wm A credit man r 2551 Benvenue av
Blake Abbie M (wid Calvin T) r 2615 Hillegass av
Blake Annie M music tchr b 2615 Hillegass av
Blake Anson S paving r 2231 Pied av
Blake Berkeley B stdt U of C b 2509 Parker
Blake Edwin T supt r 2233 Pied av
Blake Encie A (wid Selden L) r 2608 Milvia
Blake Harriett (wid Chas T) r 2235 Pied av
Blake Herbert H clk b 3027 Fulton
Blake Jed G supt r 2509 Parker
Blake John F (Blake & McGuire) r 2284 Shattuck av
Blake J mach Byron Jackson Iron Wks r Okld
Blake Laura B b 3027 Fulton
Blake Norman L b 2509 Parker
Blake Robt stdt U of C b 2509 Parker
Blake Sherman T broker r 3027 Fulton
Blake W F instr U of C r S F
Blake & McGuire (J F Blake T H McGuire) grocers 2282 Shattuck av
Blakeley Evander b 2430 Fulton
Blakeley Philena J (wid Thos) b 3007 San Pab av
Blakeley Walter C druggist b 3007 San Pab av
Blakemore Christian conf 2429 Shattuck av r 2409 same

For Halftone Engravings and Cuts from Line Drawings
SEE THE
Standard Photo Engraving Co. 263 TWELFTH ST. OAKLAND

PHOENIX FLOUR THE WHITEST THE BEST ASK YOUR GROCER

Blakemore Herbert S stdt U of C b 2311 Durant av
Blamey Mary A (wid Geo) clk H B Winston r 2513 Grant
Blanc Elie adjuster r 1623 Ashby av
Blanchard Addison L benchhd F E Dalzell r Okld
Blanchard Elsie phone opr b 2217 Fulton
Blanchard Fred T instr U of C r 15 Panoramic way
Blanchard Julius I elev opr r 1309 Harmon
Blanchard Kenneth L stdt U of C b 1815 Highland pl
Blanchard Vincent stdt U of C b 2231 Dwight way
Blanck Carroll T civ eng r 2224 Ward
Blaney Harry stdt rms 2126 Channing way
Blank Emma (wid Louis) r 2227 Carlton
Blankenbuehler Geo F oils r 2536 Eunice
Blankenship C mach Byron Jackson Iron Wks r Okld
Blankenship Geo A tmstr b 1311 Addison
Blankenship G Filmore agt r 2619 Ellsworth
Blankenship Jos rancher r 2525 Hilgard av
Blankenship Lena (wid John) r 1311 Addison
Blasdale Julia P (wid Chas) b 2514 College av
Blasdale Walter C assoc prof U of C r 2514 College av
Blasi Fortunata (wid Pio) b 2109 5th
Bleakeley Robt furn 2484 Shattuck av r 1837 Addison
Blean Alan R b 2313 Hilgard av
Blean Margaret seams r 2315 Hilgard av
Blean Margaret E P (wid Jas E) r 2313 Hilgard av
Bledsoe Mrs Jessie L r 1415 Grove
Bleiley A C clk Sunlit Fruit Co r S F
Blersch John r 2232 Dwight way
Blest Irene comp Courier Pub Co r Richmond
Bletcher Aug A clk Varsity Creamery r 2116 Haste
Bletcher Herman buttermkr rms 2151 Center
Blethroad Danl T carp r 1732 Milvia
Blinn Edith stdt b 2225 College
Blinn Helen tchr Head's School, b 2538 Channing way
Blint L mldr H C Macauley Fndy Co
Bliss Howard H tchr r 2612 Dana
Bliss Ruth R stdt b 2713 Haste
Bliven Frances (wid Albert A) rms 2120 Kittredge
Block Roy sec Manasse Block Tanning Co r 2920 Hillegass av
Blocklinger Emil A lumber r 2611 Virginia
Blockman Lazar E r 2434 Bowditch
Blodgett E O stdt U of C b 2116 Bancroft way
Blodgett F M piano tuner 2116 Bancroft way
Blodgett F R salsn r 2116 Bancroft way
Blohm Chas H r 1509 Arch
Blohm Dorothy b 1509 Arch
Blois Marsden S stdt U of C b 2646 Dwight way
Blomberg Catherine (wid Axel) grocer 3012 San Pab av
Blomberg Geo W clk b 3012 San Pab av
Blomberg Mabelle C clk b 3012 San Pab av
Blomberg Thos W mngr Mrs Catherine Blomberg b 3012 San Pab av
Blomsted Martin janitor Bkly Natl Bank r 1221 Walnut
Blood Chas R stdt U of C b 1420 LeRoy av
Blood Danl H stdt U of C b 1420 Le Roy av
Blood Danl N farmer r 1420 Le Roy av
Blood Maria A (wid Ames) b 1516 Le Roy av
Bloom David mnfr r 2123 Russell
Bloom Farlie V (Bloom & Meyer) r Okld
Bloom Nettie V (wid Peter A) b 1516 Josephine
Bloom & Meyer (F W Bloom, Louis Meyer) painters 2133 Dwight way
Bloomer Frank F clk rms Y M C A
Bloomfield Mary G r 2032 Bkly way
Blossom Caroline H (wid Robt H) r 2537 Ridge rd
Blu Alex stdt U of C b 5 Univ Cottage
Blu Mary (wid Carl) rms 5 Univ Cottage
Blua Andr D pastemkr West Bkly Macaroni Factory r 2211 5th
Blueher Mrs Otto r 2249 Glen av
Blueher Velvalee b 2249 Glen av
Bluett John b 1729 9th
Bluett Josephine (wid John) r 1729 9th
Bluett Wm clk Glessner, Morse & Geary r Okld
Blum Chas baths 1006 Channing way
Blum Christ lab r rear 2741 10th
Blum Solomon instr U of C r 2314 Hilgard av
Blumb Jos L prin Lincoln School b 2716 Alcatraz av
Blumberg Fred C broker r 1543 Univ av
Blume Mrs Gustave r 2741 10th
Blush John r 2232 Dwight way
Bluth Antone cook r 1638 6th
Bluth Jos cook r 1632 6th
Bluth Matthew cook b 1638 6th
Bly Ethel cook b 1801 McGee av
Bly Mrs Mary r 1801 McGee av
Bly Wm I mngr r 2703 Webster
Blymyer Geo G r 2741 Prince
Blythe Henry r 2219 Durant av
Boalich Edw statistician b 2612 Haste
Board of Education (Albany) see Albany Town Officers

BOARD OF EDUCATION (City)

H I Stern, Mrs Elizabeth G Witt r, J A Wilson, H F Briggs and Frank Heywood, M C James City Supt of Schools, Nellie Crowl Sec. Office 2133 Allston way

BOARD OF EDUCATION (County)

Geo W Frick Supt Hall of Records Okld

Board of Library Trustees Pub Library

BOARD OF HEALTH

See City Officers

Board of Trustees (Albany) see Albany City Officers
Boardman John G stdt b 2237 Pied av
Boardman Wilbur F pres r 190 Alvarado rd
Bobo Victor I clk r 1322 Peralta av

USE PEACOCK ROCK SPRINGS COAL FOR GRATE AND RANGE FURNACE
SALT LAKE GAS COKE

MUTUAL REALTY CO. 475 11th ST., OAKLAND PHONE OAKLAND 7840
LOTS AND HOUSES ON EASY TERMS

L. E. GRIMM REAL ESTATE SALES AND EXCHANGES
Phone Lakeside 263 1550 BROADWAY

Yager Sheet Metal Co.
SHEET METAL WORK
COAL FURNACES INSTALLED
PHONES Piedmont 470 A 2334
1 Chestnut St.
HOT BLAST GAS FURNACE
HEATS 5 ROOMS
1 HOUR FOR 10c
METAL STAMPING AND ORNAMENTS
PATENT CHIMNEYS

Bockman Albert r 1034 Virginia
Bodarello F lab r 830 San Pab av
Bodectel Wm C watchmkr r 2910 Florence
Boden Cecil W (H M Boden & Son) b 1840 Felton
Boden Helen stdt b 1542 Milvia
Boden Henry M (H M Boden & Son) r 1840 Felton

BODEN H M & SON
(Henry M and Cecil W) Real Estate Loans Insurance and Rentals 3303 Adeline Phone Pied 3711

Boden John P trav salsn r 1542 Milvia
Bodette Georgia B stdt b 2235 Chapel
Bodette Gladys stdt b 2235 Chapel
Bodette Mrs W r 2235 Chapel
Bodin Axel plumber r 3110 Calif
Boe Owen art goods 1808 Alcatraz av r 1324 Ellis
Boeck Mrs Bertha restaurant 2120 Vine
Boeck Harry G clk b 2120 Vine
Boeck Minnie B cashr b 2120 Vine
Boegle Fred real est r 3005 Benvenue av
Boegle Fred Jr r 2707 Parker
Boehncke Paul asst U of C r rear 2610 Russell
Boehrer Fred clk b 2926 Fulton
Boehrer Ira B fire dept r 2926 Fulton
Boehrer J Henry archt r 2926 Fulton
Boehrer Mary J (wid John H) b 2926 Fulton
Boell Chas L Jr b 1213 Evelyn av
Boell Mrs Mariana (wid Chas L) r 1213 Evelyn av
Boenche Charlotte stdt U of C b 1640 Euclid av
Boericke Garth W stdt U of C b 2623 Benvenue av
Boericke Wm phys r 2623 Benvenue av
Boesser Lewis E stdt b 2643 Durant av
Boettiger Herman C colr Durgin-Gompertz Co r 2154 Vine
Bofinger Aug clk r 1610 Edith
Bofinger Chas driver W F & Co Exp r 1610 Edith
Bofinger Geo molder r 1615 Fairview
Bofinger John bkpr b 1610 Edith
Bofinger Popper (wid John) r 1610 Edith
Bogardus Mrs Anna B bkpr First Natl Bank r Oxford Apts
Bogardus John J stdt U of C b 2400 Bancroft way
Boggess Montrose M r 2214 Durant av
Boggs Doris stdt U of C b 2505 College av
Boggs Lucy E (wid Albert G) b 2719 Regent
Boggs Wallace B draftsman Co Surveyor b 2534 Bancroft way
Bogle Mrs Sarah S r 2554 Haste
Bogot Henry C instr r 1205 Oxford
Bogue Mrs Florence r 2026 Shattuck av
Bogue Howard emp Golden Sheaf Cafe rms 2026 Shattuck av
Bogue Mary stdt U of C b 1640 Euclid av
Bogue Milton cook 2026 Shattuck av
Bogue Oscar O chef 2026 Shattuck av
Bohan John renovating r 823 Folger
Bohannon Geo C specialist 1813 Univ av
Bohannon Wm L mach b 1813 Univ av
Bohn Wm lab Monarch Oil Refg Co r 1010 Univ av
Bohnet Philip bakery 2411 Shattuck av r 2131 Ward
Boie Carl powerman b 2930 Benvenue av
Boies Geo V real est r 1726 Walnut
Boin Frank r 2014 7th
Boirard Emily b 2216 4th
Boirard Isabelle b 2216 4th
Boirard Jos A nursery 2216 4th
Boirard Josephine steno b 2216 4th
Boise C J salsn Meikle, Brock & Skidmore r 2144 Univ av
Boke Geo H prof U of C r 2329 Blake
Bolce Harry H driver Bertins C & D Wks r Okld
Bold A J draftsman Cal Corrugated Culvert Co r Okld
Bold Revera stdt U of C b 2702 Virginia
Boldt Foster L clk b 2610 Grove
Boldt Wm L contr bldr 2123 Stuart r 2610 Grove
Bolerie Frank carp r 1235 Haskell
Bolin J S sec to Dean U of C r 2223 Chapel
Bolla Louis T shoemkr 2442 Dwight way
Bolles Cora M steno b 2118 Grove
Bolles Edw G archt r 2245 Ashby av
Bolles Magdalene L clk F J Sill b 2118 Grove
Bolsted Elise S R vocal tchr r 727 Allston way
Bolsted Wilhelmine F tchr Franklin School b 727 Allston way
Bolster F H instr U of C r Univ farm Davis
Bolton Adelbert E lawyer r 2215 Blake
Bolton Arthur L r 1700 La Loma av
Bolton Arthur W b 2215 Blake
Bolton E B r Hotel Shattuck
Bolton Florence tchr r 1608 Le Roy av
Bolton Herbert prof U of C r 1526 Spring
Bolton Sarah b 2240 Tel av
Bomgardner Esther M stdt U of C b 2505 College av
Bonander Hannah dom 2738 Prince
Bonano Frank r 701 Addison
Bonano Victor candymkr b 701 Addison
Bone Amelia (wid Wm H) b 2328 Oregon
Bone Benj T cashr r 2328 Oregon
Bone Emma L (wid Wm H) r 1647 Walnut
Bone Rev Walter L pastor Calvary Presbyterian Church r 1492 Bonita av
Bonestell Chester stdt U of C b 2330 Tel av
Bonestell Chesley K jr r 2709 Derby
Bonestell Louis H pres b 2709 Derby
Bonestelle Bert A tmstr Hunt Hatch & Co r 2694 Grove
Bonham Fenton A ins b 2152 Addison
Bonham Grace N clk b 2152 Addison
Bonham J Allen news dlr 2003 Shattuck av r 2152 Addison
Bonita Hall Bonita av nw cor Bkly way
Bonkofsky Fred E carrier P O r 1621 Belvedere av
Bonkofsky Wm b 1010 Univ av
Bonneau Felix gardener r 2136 McGee av
Bonnell Adelia b 2108 Stuart
Bonner Andrew W plasterer r 2731 Forest av
Bonner Elizabeth (wid John H) r 1909 Francisco
Bonner Mary H stdt b 1909 Francisco
Bonnet Leon instr U of C r 2407 Fulton
Bonnickson Sarah (wid Hans) r 2400 McKinley av
Bonns W W asst prof U of C r Riverside

This DIRECTORY is ALWAYS PRINTED by the JOB PRINTING DEPT. OF THE TRIBUNE
Largest and Finest Plant in Oakland
Prices Lowest Work the Finest

CORRECT..... STATIONERY

Engraved Cards
Wedding Invitations
Stationery = Stamping

Smith Bros.
472-474 13th St.
Bet. Broadway & Washington Sts.

Bonsall Edw J real est r 2810 Benvenue av
Bonsall Elizabeth M stdt U of C b 2810 Benvenue av
Bonsell Minerva (wid Jesse) artist b 2906 Grove
Boone Chas P min eng b 2029 Durant av
Boone Harry H stdt b 2029 Durant av
Boone Harvey rms 2023 Channing way
Boone John B carp r 2014 Blake
Boone Marie Indy wkr Marcelin Miramon b 1823 Fairview
Boone Mary A (wid Philip R) r 2029 Durant av
Boone May (wid Jos W) r 2956 Hillegass
Boone Melril stdt U of C rms 2446 Hillegass av
Boone Richard G lectr U of C r 2831 Benvenue av
Boone's University School W M Wilton prin b 2029 Durant av
Boone Wm R phys b 2014 Blake
Booth Alfretta nurse 2511 Webster
Booth Mrs Anna W music tchr 2229 Ashby av
Booth Bertram men's furns 2232 Tel av r Okld
Booth Edw asst prof U of C r Okld
Booth Mrs Emma S r 2414 Cedar
Booth Henley C lawyer r 2231 Vine
Booth Howard H acct r 2010 Parker
Booth Levi r 2237 Hearst av
Booth Wm C real est r 2229 Ashby av
Booth Wm F lawyer r 2302 Dana
Booth Wm F Jr stdt U of C b 2302 Dana
Boothby Sarah E (wid Wm) r 2109 Carlton
Boothby Wm T b 2109 Carlton
Boothe Alfred b 1707 Euclid av
Boothe Mrs Alfred r 1707 Euclid av
Boothe Geraldine stdt U of C b 1707 Euclid av
Bopp Franz German Consul r 2313 Hearst
Borba Mrs Annie grocer 1228 Kains av
Borba Jos M lab r 1228 Kains av
Borchard Fred W stair bldr r 1610 6th
Borchard Fred W jr carrier P O r 1610 6th
Borcher Chas mach Byron Jackson Iron Wks r 1717 Oregon
Borcher Chris mach b 1729 8th
Borcher Fred butter mkr Bkly Butter Co b 1729 8th
Borcher Henry F driver Davidson Creamery r 1729 8th
Borden Cecil W clk b 1840 Felton
Borden Earle printer b 1840 Felton
Borden Frank H salsn Meikle Brock & Skidmore r 1942 Francisco
Borden Harry M real est 3303 Adeline r 1840 Felton
Bordwell Geo O clk r 262 Hillcrest rd
Borel Frances H (wid Jan A) r 2322 Virginia
Boreman Beatrice steno b 1942 El Dorado av
Boren Albert draftsman Byron Jackson Iron Wks r Okld
Boren Frank E stationery 2409 Shattuck av r 1619 same
Borgeson Chas baker Golden Sheaf Bakery Co r 1904 Grove
Borgeson Frank baker Golden Sheaf Bakery Co b 1904 Grove
Borgfeldt Geo H agt r 2024 Essex
Borgfeldt R E Lee draftsman r 2929 Grove
Borgfeldt Wm H whol liquors r 3308 Calif
Borghelli John lab r 914 Bristol
Borghelli Lewis gardener r 914 Bristol
Borgstrom Lee A caretkr Claremont Assn Hall r 214 Hillcrest rd
Boring Flavins F blksmith John Welch r 2911 Lorina
Borkheim Louis clk b 1900 Calif
Borkheim Marjorie steno b 1900 Calif

BORKHEIM PRINTING CO
S H Borkhelm Propr Commercial and Color Printing 702-704 Addison cor 3d Phone Bkly 2085

Borkheim Saml H prop Borkheim Printing Co r 1007 Channing way
Borlow Mrs L F r 2234 Haste
Born Florence stdt b 1533 Arch
Bornia Frances (wid John) b 1801 Ward
Bornia Rose b 1801 Ward
Bornson Marguerite (wid Geo) grocer 1902 Shattuck av
Bosch Henry Jr elec r 1326 Josephine
Boskowitz Bianca (wid Chas) b 29 Domingo av
Bosley Cornelia W (wid Wm B) r 2720 Derby
Bossell Bertha (wid Andrew M) r 1813 Francisco
Bossell Felix tmstr U C Exp & Stor Co r Okld
Bossell Louis H chauffeur b 1813 Francisco
Boston Nelle I tchr Longfellow School b 916 Woolsey
Bostrom Christine dom 2937 Pied av
Bostwick Warren R r 424 Treehaven Apts
Bosworth Edw E r 1512 Spruce
Bosworth Howard expman r 1704 Francisco
Bosworth Robt W driver Bertins C & D Wks r 1739 Derby
Botany Building U of C
Bothwell Garnett S b 2440 Roosevelt av
Botkin Mrs S Carrie b 2320 Bancroft way
Botsford Geo W r 1834 Parker
Botsford Mary E asst U of C r S F
Botsford Royles b 1834 Parker
Bott Edw J mach Van Emon Elev Co r Okld
Botta Giacamo lab b n s Brighton av 1 e of Spokane av
Boucher Benj A salsn r apt 12 Brooks apts
Boucher John E patrn mkr r 2124 6th
Boucher Josiah fuel r 1812 Bkly way
Boudrow Chas r 1536 Oxford
Boudrow Chas E r 1438 Arch
Bougher Bert C stdt b 2601 Durant av
Bonick W H mach Byron Jackson Iron Wks r Ala
Bouora V clk New Calif Mkt r 1937 Delaware
Bourber T r 2318 Lee av
Bourdette Kenneth L b 2412 Stuart
Bourke Jas E cashr r 115 Alvarado rd
Bourke Louis steam ftr r 2117 Essex
Bourne Fred E lawyer r 2233 Grant
Bourne Fred J real est r 1231 Glen av
Bourne Geo r 2028 Prince

Maxwell
The Glidden Tour Winner

The Maxwell Automobile
A. C. HULL, Oakland Distributor
S. E. COR. TWELFTH AND OAK STREETS
PHONE OAKLAND 1333

American
Touring
Champion

RICHMOND ANNEX
Telephone Oakland 411

LOTS 5.00 A MONTH AND UP
SEE E. J. HENDERSON
305-311 First National Bank Bldg.
OAKLAND, CAL.

Frankfort General Insurance Co.
LIABILITY—BURGLARY—PERSONAL ACCIDENT
WALTER A. CHOWEN, General Agent
340 Sansome St., San Francisco—Bacon Bldg., Oakland—Atchison Bldg., Berkeley

Ranch Subdivision Farm Lands
City Property and Homes
Renting and Leasing
Insurance Investments and Loans
GUNN REALTY CO.
402 12th St. Oakland, Cal.
Telephone OAKLAND 19

Bourne Willard S stdt U of C b 2233 Grant
Bourquin Victorine r 765 Cedar
Bousfield Robt E r 189 Tunnel rd
Bouton Wm S b 2431 Woolsey
Bouve Claude supt r 1805 Stuart
Bouve Claude S calker b 1805 Stuart
Bouve Walter A civ eng b 1805 Stuart
Bouvier C Donald A chemist 507 Bkly Natl Bank bldg rms 2923 Wheeler
Bovo Maria C (wid Gabriel) r 2326 Grove
Bovo Mary M music tchr b 2326 Grove
Bowdan W S elev opr r 1833 Dwight way
Bowden Anna M stdt b 2225 College av
Bowden Ernest plumber F L Butterfield r S F
Bowden Inez clk A J Johnson rms 2059 Univ av
Bowden Jesse C bkpr Pac Gas & Elec Co rms 2059 Univ av
Bowden Robt A elec r 2123 Durant av
Bowdish Chas A clk r 1458 Bancroft way
Bowe Jas E foreman Borkheim Ptg Co r 2222 4th
Bowen John J r 1338 Shattuck av
Bowen Wm J contr r 1538 Milvia
Bowen Zadok b 1540 La Loma av
Bowen Ernest C stdt U of C rms 2110 Kittredge
Bower Jas elev constr r 2750 Webster
Bower Lewis T tmstr r 2319 Webster
Bowers Albert M carp r 2526 Calif
Bowers Aug carp r 2756 Dohr
Bowers A Clark tailor r 1643 Oxford
Bowers Catherine G bkpr J L Wetherbee b 1629 Dwight way
Bowers D C rms 2059 Univ av
Bowers Fred E driver Varsity Creamery Co b 1710 Bkly way
Bowers Fred T carp r 1629 Dwight way
Bowers Geo E carp b 2526 Calif
Bowers Henry F carp b 2526 Calif
Bowers Henry R driver b 1710 Bkly way
Bowers Melvin R carp Patrick-Nelson Bldg Co r 2208 Milvia
Bowers Ralph H b 1643 Oxford
Bowers Wm R min eng r 2838-A Fulton
Bowie Clifford P civ eng r 2120 Los Angeles av
Bowie Mrs Eleanor r 1935 Yolo av
Bowie Hyde R elec eng r 1935 Yolo av
Bowker Lucy stdt U of C b 1640 Euclid av
Bowles Wm R washer Frye & Frye r 2017 Grant
Bowling Pearl R (wid Frank) r 2437 Roosevelt av
Bowman Benj F (Bowman & Dahneke) r 1306 Milvia

BOWMAN DRUG CO
G A Griesche Mngr Druggists Center s e cor Shattuck av Phone Bkly 113 (See right side lines)

Bowman E Esther b 2931 Florence
Bowman Franklin M mngr b 1306 Milvia
Bowman Guy T printer r 2931 Florence
Bowman Henry stdt U C b 1314 Bancroft way
Bowman Jos stdt U of C b 2522 Ridge rd
Bowman L Myrtle tchr b 2931 Florence
Bowman Mary B dom 28 Hillcrest rd
Bowman Menno M chemist r 802 Spruce
Bowman Sarah A (wid Chas) r 1110 Washn av
Bowman & Dahneke (B F Bowman L F Dahneke) blksmiths 2231 Milvia
Bowron Bernard R chemist Cal Ink Co r 2620 Hilgard
Boyce Edw O clk Pac Gas & Elec Co r 1933 Delaware
Boyce Reuben fire dept r 1817 Delaware
Boyce Sarah A (wid David) b 1828 Addison
Boyd Bessie M stdt U of C b 1401 Euclid av
Boyd Chas H mach Byron Jackson Iron Wks r Rust
Boyd Jas R M salsn b 2203 Atherton
Boyd Jane (wid David) b 806 Camelia
Boyd Mrs Kate P artist b 2823 Garber
Boyd Leonard R stdt U of C b 1401 Euclid av
Boyd Marguerite stdt b 1401 Euclid av
Boyd Mary E (wid Oscar E) b 217 Hillcrest rd
Boyd Mattie J (wid Alex) r 1525 Milvia
Boyd Nan steno b 1701 Dwight way
Boyd Rev Nicholas E r 2823 Garber
Boyd Robt stdt b 2601 Durant av
Boyd Saml A dentist r 2814 Prince
Boyd Rev Thos P b 1401 Euclid av
Boyden Geo embalmer Jameson & Niehaus r 2434½ Tel av
Boyer Calvin H baggageman S P Co r 1921 Parker
Boyer Harriet (wid Jas D) r 2410 Fulton
Boyer Paul clk P O r 2410 Fulton
Boyer Wm E real est r 1639 Oxford
Boykin Geo H messr b 3028 Ellis
Boykin Harry L mach r 3028 Ellis
Boykin Hyland G printer b 3028 Ellis
Boykin Robt H messr b 3028 Ellis
Boyle Anita wrapper b 1631 Fairview
Boyle John F clk Calif Ink Co r 2325 Grant
Boyle Wm A stdt b 2611 Durant av
Boynton Chas C lawyer r 73 Beuna Vista nr La Loma av
Boynton Elsie nurse 2511 Webster
Boynton Rev Geo E (Pushard & Co) r 1711 Parker
Boysen Chas solr Manhattan Lndy
Boysen Fredk J tailor r 1105 Talbot av
Bozarth Bess tchr Washington School b 2527 Channing way
Braa Nels carp rms 3240 Adeline
Brabazon Bernice chemist b 1517 Woolsey
Brabazon L Owen elec b 1517 Woolsey
Bracillis Wm coremkr H C Macauley Fndy Co
Brackett Alfred J barker 2511 Shattuck av r 2433 Grove
Brackett Belle M manicure b 2433 Grove
Brackett Edw A towerman S P Co r 2517½ Shattuck av
Brackett Eugene mach Van Emon Elev Co r 1813 Derby
Brackett John H clk r 2528 Ellsworth
Brackman Milton H mach r 3114 Calif
Brackray John chipper H C Macauley Fndy Co
Bradbury Marcia G (wid Wm) r 2600 Pied av
Braden Henry R printer r 1933 Stuart
Braden Leonard C surveyor b 1933 Stuart
Bradford Albert J sec Equitable Bldg & Loan Assn r 2201 Ellsworth
Bradford Cecil L baker r 1734 Grove
Bradford Elmer R tel opr b 1734 Grove
Bradford Geo H min eng r 1917 Home

Taft and Pennoyer Company
Oakland's Greatest Department Store Clay, Fourteenth & Fifteenth Sts.
FORTY LARGE DEPARTMENTS Telephone Lakeside 500

First National Bank Oakland Get a Safe Deposit Box **$4.00 A Year Upwards**

Bradford Helen M (wid Danl) r 1734 Grove
Bradford Mrs Leona L b 2211 Fulton
Bradford Wm tallyman Bkly Lbr Co
Bradhoff Cecile R clk b 1231 Carrison
Bradhoff Jos E blksmith r 1231 Carrison
Bradley Albert C trainmstr b 1820 Scenic av
Bradley Albert R stdt b 1907 Henry
Bradley Cornelius B prof U of C r 2639 Grant av
Bradley Edgar C vice-pres r 1820 Scenic av
Bradley Eliza A (wid Bennett T) b 2232 Carlton
Bradley Emerson painter r 1609A Stuart
Bradley Gurdon sec r rear 1494 Euclid av
Bradley Guy A tmstr Bruce Lbr & Mill Co r 1213 Francisco
Bradley John S clk r 2232 Carlton
Bradley Lloyd P b rear 1494 Euclid av
Bradley Margaret E tchr b 2232 Carlton
Bradley Mary tchr Emerson School b 2232 Carlton
Bradley Mary E rms 1911 Ashby av
Bradley Norman E jeweler 2429 Bancroft way
Bradley Patrick lab r 1348 Shattuck av
Bradley Philip R mining eng r 2610 Hillegass av
Bradley Walter W r 1537 Bonita av
Bradshaw Richd H elec 2082 Univ av r Okld
Bradshaw Ruth clk L W McDuffie r Okld
Bradshaw Wm R pres r 32 Oakvale av
Bradway Omar F stdt U of C b 2415 Durant av
Brady Frank A contr r 1917 Vine
Brady Geo W supt r 1712 Jaynes
Brady Guy W carp r 2034 Virginia
Brady John M r 2549 Benvenue av
Brady Phil miner b 1806 Prince
Braemar Hotel Jessie G Ure propr 2417 Le Conte av
Bragdon Edna M (wid Percy S) r 2143 Derby
Brain Ernest creamery 2012 Ashby av r 2135 Grant
Brain John F steno b 2012 Stuart
Brain Louise B (wid Gee A) r 1410 Josephine
Brainard Albert D eng U of C b 2609 Grove
Brainard Aurelius b 2609 Grove
Brainard Chas W dep treas City Hall r 2609 Grove
Brainard Geo L acct r 2609 Grove
Brainard Geo W sec r 2415 Webster
Brainard Harold D library attdt U of C r 2609 Grove
Brainard Sylvia b 2609 Grove
Brainerd Alice tchr b 2308 Warring
Brainerd C A clk r 2530 Regent
Brainerd Edw R stdt U of C b 2401 Durant av
Brake Sidney H (S H Brake & Co) r 2313 Durant av
Brake S H & Co (Sidney H Brake) ladies' furngs 2322 Tel av
Brakenridge Harriet (wid John W) r 10 Encina pl
Brakenridge Loretta C (wid Edw A) b 1410 Bonita av
Bramstedt Catherine steno b 2433 San Pab av
Bramstedt Catherine A (wid John H) r 2433 San Pab av
Bramstedt Henry b 2433 San Pab av

BRANCH BERKELEY BANK OF SAVINGS

A W Naylor Pres F L Naylor V-Pres W E Woolsey V-Pres W S Wood Cashier J T Mills Asst Cashier 2253 Tel av (See p 1)

Branch Gerald E K tchr U of C r 2636 Channing way
Branch Lillian tchr r 2478 Prince
Branch Olive tchr b 2478 Prince
Branch Wm b 2478 Prince
Brand Ceasar musician r rear 2932 Otis
Brand Elizabeth D steno b 1976 Univ av
Brand Jacob M meatctr Fischel & Bauml r 1976 Univ av
Brandegee Townsend S curator U of C rms 2151 Center
Brandenstein Hilda stdt U of C b 2600 Pied av
Brandes Aug R F bindery foreman Okld Enquirer r 1726 Blake
Brandner Ernest G cabtmkr r rear 1812 Parker
Brando Manuel lab El Dorado Oil Wks
Brandon Washington carp b 2934 Harper
Brandt Arthur H lawyer b 2537 Fulton
Brandt Chas F janitor r 1640 Belvedere av
Brandt Margaret E steno b 2239 Dwight way
Brann Martin F baker Golden Sheaf Bakery Co r Okld
Brannan Clark clk W G Lenfestey r 2409 McGee av
Brannan Jas mach b 833 Univ av
Bransby Carlos asst prof U of C r 2636 Channing way
Branstead Chas J trav salsn r 2036 Cedar
Brant David O b 1815 Highland pl
Brant Frank r 1606 Derby
Branthaver Howard L notary pub Adeline nw cor Alcatraz av r 2618 Grove
Branthaver Vera G stdt U of C b 2618 Grove
Branzini Peter lab r ws Washn av 1 e of Santa Fe av
Brasfield Hiram S propr The Brasfield 2520 Durant av
Brasfield Lydia (wid Jas W) rms 2416½ Durant av
Brasfield Roy billiards 2312½ Tel av r 2428 Haste
Brauchle Ludwig (Bkly Warehouse Co) r 1824 Univ av
Brauer Albert C E janitor Hawthorne School r 2831 10th
Brauer Oscar L asst U of C r 2428 College av
Brauhardt Wm shoemkr 2438 Bancroft way
Braun Frank produce r 2547 Pied av
Braun Jos tailor r 2547 Pied av
Braun Saml painter r 1431 Bkly way
Brautlacht Henry G painter r 2217 9th
Bray Agnes dom 3115 Mabel
Bray George G pressman Courier Pub Co r Okld
Bray Mary P steno Bkly Natl Bank r Okld
Bray Will H colr Peoples Water Co r Cedar nr Rose
Bray W C prof U of C r 2641½ Channing way
Brayel Erma clk Mrs Louisa Moller b 2910 Adeline
Brayton Corey C rms 2437 Shattuck av
Brayton Harold salsn b 1919 Oregon

WICKHAM HAVENS
· INCORPORATED ·
entire top floor
OAKLAND BANK of SAVINGS BLDG
Choice Residence Properties on Small Payments
Homes Built on Easy Terms
PHONE. OAK. 1750

Torrance, Marshall & Co. Government, Municipal, Railroad and Corporation **Bonds**
Successors to J. H. Adams & Co
300 SANSOME ST., Cor. California, SAN FRANCISCO. Telephone Douglas 2791

OAKLAND ELECTRICAL CO. INC.

ELECTRICAL ENGINEERS - CONTRACTORS - SUPPLY DEALERS
407-12TH STREET OAKLAND. CAL

2121½ CENTER ST.
Berkeley, Cal.
Phone Berkeley 4941

THOMPSON & DOOLEY
SUMMER HOME REALTY

OWNERS OF
"CAMP DIXIE"
SONOMA CO.
CAL.

FAMOUS
"YOSEMITE BEER"
"TRUE LAGER"
ENTERPRISE BREWING CO. S. F. CAL

Brayton Henry W r 1919 Oregon
Brazill Mrs Nettie nurse 2115 Blake
Breck Chas R baggageman S P Co r 1531 Arch
Breck Philip S b 1531 Arch
Breckenfeld Elmer A mngr b 1702 Euclid av
Breckenfeld Henry B r 1702 Euclid av
Breckenfeld Meta C b 1702 Euclid av
Bredhoft John L carp rms 2017 Woolsey
Breed Mrs S A r 2422 S Atherton
Breeden Victor E stdt b 2617 Durant av
Breedlove Ada clk Bkly Bank Savings r 2428 Bancroft way
Breen Mary (wid John M) r 2925 Fulton
Breeze Jas clk r 2604 Regent
Brehm Bertha L tchr b 2709 Benvenue av
Brehm Louise E (wid Rudolph W) r 2709 Benvenue av
Breitstein L I instr U of C r S F
Breitwish Fred J barber r 1923 Oregon
Brekes Lawrence mach r 1524 Woolsey
Bremer Aug G r 2635 Regent
Brendel Frank P stdt b 2634 Bancroft way
Breneman J T phys West Bkly Bank bldg r Rust
Brennan Chas J bkbndr b 1831 Delaware
Brennan Clarence R millhd F E Dalzell b 1831 Delaware
Brennan Edw foreman r 2406 Dana
Brennan Genevieve bkpr b 1831 Delaware
Brennan Herbert J tmstr F W Foss Co r 1124 Addison
Brennan Jeannette steno b 2406 Dana
Brennan John P benchhd Bruce Lbr & Mill Co r 2406 Dana
Brennan Mrs Minnie B tchr b 2329 Dana
Brennan Teresa A (wid John) r 1831 Delaware
Brenner Meroyn L stdt U of C r 2304 Tel av
Brenning E F baker Golden Sheaf Bakery Co r Okld
Brentgard Einer lab U of C r 2205 Tel av
Bresee Mrs Elma r 2604 Regent
Breslauer Louis wool broker r 2631 Hillegass av
Bretherton Jas G stdt U of C b 3006 Duncan
Bretherton Sidney E min eng r 3006 Duncan
Bretherton Sidney E Jr stdt U of C b 3006 Duncan
Breu A Barbara seams b 2730 Dwight way
Brewer Alfred E clk r 1425 Irving
Brewer Annie (wid Chas) b 1425 Irving
Brewer Albert C rms 2424 8th
Brewer Chas b 941 Delaware
Brewer Mrs C propr Heywood Apts 2119 Addison
Brewer H C salsn Ramona Candy Co r S F
Brewer Lewis T supt r 1619 Grove
Brewer Ray A stillman Calif Ink Co r 2424 8th
Brewer Susan (wid John) b 2628 Etna
Brewster Francis T stdt b 1922 Oxford
Brewster Jas B real est r 1529 Euclid av
Brewster Wm C clk P O r 2226 Durant av
Brewster Wm F stdt U of C b 3008 King
Brewster Rev Wm N missionary r 1922 Oxford
Brice Ann E (wid Jas T) b 2731 Webster
Bricker Mrs Lorin H r 2236 Haste
Brickner Geo B carp r 815 Adams
Bridge Winifred stdt b 2732 Channing way
Bridgen Hattie L clk b 2223 McKinley av
Bridges Lloyd lab r 1903 Center
Bridges Mrs Martha r 2109 Grove
Bridgman Irene nurse b 1847 Bancroft way
Bridgman Lillian B tchr r rear 1715 La Loma av
Bridwell J C instr U of C r Carlton Hotel
Brier Ruby G stdt b 2642 Sylvan way
Brier Wm W stdt U of C rms Y M C A
Brigden Edw J bkpr r 2223 McKinley av
Brigden Hattie L clk b 2223 McKinley av
Brigden Herbert E clk b 2223 McKinley av
Briggs Alva G mer r 1636 Walnut
Briggs Dewitt clk r 1621 Ashby av
Briggs Elizabeth (wid Jerome) b 2215 Prince
Briggs Ellen G stdt U of C b 1636 Walnut
Briggs Gertrude R nurse 2624 Benvenue av
Briggs Giles M carp r 2215 Prince
Briggs Herbert F member Board of Education r 2140 Derby
Briggs L H asst U of C r S F
Briggs Nelson O watchmkr 2000 Shattuck av r 2059 Univ av
Briggs Rowland S stdt U of C b 2434 Bancroft way
Briggs Thos rms 2059 Univ av
Briggs Wallace stdt U of C b 2434 Bancroft way
Briggs Wm R ins agt r 2705 Pied av
Brigham Lesley H stdt b 2601 Channing way
Bright Andrew W salsn r 3055 Grove
Bright Herbert M ry postal clk r 6531 Manila
Bright John F painter r 1942 Russell
Bright Martha T (wid Saml T) r 2337 Ward
Bright Wm meatctr b 1942 Russell
Brightman Fred R r 2310 Haste
Brightman Winifred N music tchr 2308 Haste
Brimer Walter A weigh mstr r 1026 Folger
Brin Geo A foreman r 2912 Regent
Brincard John stdt U of C b 2434 Bancroft way
Brinck Elsiedora stdt U of C b 2531 Benvenue av
Brinckerhoff Alice V stdt Heald's Bus Coll b 3038A Fulton
Briner Walter lab r 1026 Folger av
Brink Dora tchr b 2117 5th
Brink Henry O phys 1044 Univ av r 2117 5th
Brinker Mary M nurse b 2143 Derby

Real Estate
Insurance
Taylor Bros. & Co.
Mortgage Loans
Investments
Rooms 206-209 First National Bank Building
Telephone Oakland 950

TRUMAN UNDERTAKING CO.
2935 TELEGRAPH AVENUE
S W COR 30TH ST
PHONE OAKLAND 5085
OAKLAND, CAL
1919 MISSION STREET
BET 15TH AND 16
PHONE MARKET 109
SAN FRANCISCO CAL.

Brinstad Rev Chas W gen sec Baptist Missions r 15 Eucalyptus rd
Brinstad Paul E stdt b 15 Eucalyptus rd
Brisbin Marshal N stdt U of C rms Allston way se cor Dana
Briscoe David F clk B C Rucker r 1426 Cypress
Briscoe Felix driver Shuey Creamery Co r Okld
Bristol Geo W clk b 2143 Derby
Bristol Hivena tchr b 2935½ Grove
Bristol Isabella (wid Hiram A) r 2935½ Grove
Britner Celina nurse b 2708 Grove
Britner Mrs Emilie tchr Bkly School of Music r 2708 Grove
Britner Lester C solr b 2708 Grove
Britner Vinita nurse b 2708 Grove
Britschgi Frank driver r 2330 Valley
Brittain Warrner E coml agt r 2511 Vine
Brittenhouse Ruben R paint mixer r 2922 Ellis
Britton Albert N colr b 2918 Derby
Britton Claire eng b 2683 Shasta
Britton Wm W r 2918 Derby
Britton Wm W Jr aud b 2918 Derby
Broaddus Oscar J ry postal clk r 1616 Alcatraz av
Broadhurst Jane (wid John) b 2081 Emerson
Broadie J C salsn Pierce Hdwe Co r 2920 Deakin
Broadus Chas E janitor r 2443 McKinley av
Broadwater C C r 172 Alvarado rd
Brobeck Wm T lawyer r 2710 Benvenue av
Brock Chas W real est r 2309 Bancroft way
Brock Earl A stdt b 2316 Bowditch

BROCK EUGENE L
(Meikle Brock & Skidmore) r 1818 Spruce (Bushnell pl)

Brock Jos H customs emp b 2425 Virginia
Brock Joshua O bkpr r 2442 Prince
Brock Mary M (wid Jos M) r 2425 Virginia
Brock Paul M salsn b 2606 Benvenue av
Brock Wm cashr r 2606 Benvenue av
Brockbank Martha C (wid John) b 2717 Forest av
Brockhurst Jas C mach Schuyler Co r Okld
Brockman Amelie D (wid Carl) b e s The Alameda 1 n of San Lorenzo rd
Brockman Rachel M tchr high school r Carlton Hotel
Brockway Walter M b 1810 Prince
Brodenstein Olga phone opr b 2208 Stuart
Broderick John salsn H M Boden & Son r 3050 Shattuck av
Brodie R mach United Eng Wks (Ala) r 2120 Kittredge
Brodrick Addie (wid G W) r 1409 Cypress
Brodrick Edw W carp b 1409 Cypress
Brodrick Walter L r 1544 Bonita av
Brodt Arthur meat ctr r 5990 Racine
Brodt Aurelius W r 2150 Center
Brodt Paul W photogr rms 2150 Center
Broeder Jacob molder r 2929 Adeline
Brohaw John emp Standard Soap Co
Broich Louis A salsn b 2220 Rose
Brokaw Abrahams r 1343 Ashby av
Broman Albert eng r 1141 Allston way
Bromley Edw R clk r 1938 Delaware

ROCK RIDGE
PROPERTIES
TAYMANCE
REAL ESTATE COMPANY, Agents

Bromley Sadie R clk First Nat Bank r 1938 Delaware
Bronn Loren W painter r 1313 Peralta av
Bronson John G real est r rear 2708 Regent
Bronson Wm H lab b 1519 5th
Bronstein David M tailor 2114 Shattuck av r 2336 Roosevelt av
Bronstein Nathan tailor D M Bronstein b 2336 Roosevelt av
Brookman Theo stdt b 2713 Haste
Brookman Thirmuthis matron Copa de Oro Club r 2713 Haste
Brooks Apartments 2231 Shattuck av
Brooks Chas S clk S P Co r 2525 Cedar
Brooks Chas S Jr stdt U of C b 2525 Cedar
Brooks Eva M steno First Nat Bank b 1817 Carlton
Brooks Frank E cook b 1617 Kains av
Brooks Harold F stdt U of C b 2525 Cedar
Brooks Ida M (wid Jas G) mngr Brooks Apts
Brooks Jay B elec Pac Gas & Elec Co r 2543 Dwight way
Brooks John A dentist 1890 Oxford
Brooks Laura E nurse b 2623-B Parker
Brooks Lois stdt U of C b 2525 Cedar
Brooks Lucy dom 2946 Magnolia av
Brooks Mrs Mary A b 1736 Stuart
Brooks Otis F stdt b 2601 Channing way
Brooks Rena B stdt U of C b 2439 Russell
Brooks Robt ship carp r 2121 McGee av
Brophy Frank M stdt U of C b 1524 Arch
Brosie Emma nurse A M Bates Santorium
Brosig Anna dom 34 The Uplands
Brosseau Adolph mach r 1514 Chestnut
Brothers Amos J clk r 2131 Ashby av
Brothers Mrs Jennie L artist r 2131 Ashby av
Brothers Neva (wid Saml J) r 3096 Adeline
Brothers Walter E electric insptr City Hall r 2131 Ashby av
Brotherton Laura tchr Columbus School r 2545½ Pied av
Brotherton Paul T carp b 1911 Milvia
Brotherton Thos G watchman U of C r 1911 Milvia
Brough H Bruce printer r 1652 Ashby av
Broughton Alice M nurse b 2428 Russell
Broughton Annie E (wid Robt J) r 2428 Russell
Broughton Chas T civ eng b 2428 Russell
Broughton Coleman R civ eng b 2428 Russell
Broughton Howard A lawyer r 1943 Napa
Broun David police b 1314 Univ av
Browder Aline stdt b 2736 Haste
Brower Louis D tmstr r 2319 Webster
Brower Marcus T printer r 2412 Russell
Brower Oscar L stdt b 2428 College av
Brower Ross J draftsman Byron Jackson Iron Wks r 2027 Channing way

California OPTICAL CO.
1221 Broadway Oakland
MAKERS OF GOOD GLASSES
181 Post Street San Francisco
California OPTICAL CO.

Massachusetts Bonding and Insurance Co.
Surety Bonds—Casualty Insurance—Prompt Service
Phone Lakeside 213 719 SYNDICATE BLDG

GRANT D. MILLER 2368-2372 East Fourteenth St. OAKLAND, CAL.
Automobile Service Lady Attendant **Funeral Director** Phone: MERRITT 511 Res. Phone Merritt 512

Lewis and Mitchell Inc.
REAL ESTATE AND FIRE INSURANCE Brokers
1520 Broadway
Phone Oakland 6622

Brower Susie E (wid Gideon S) r 2232 Haste
Brown Albert fuel 1939 Univ av and 2127 Bonar r 1980 Univ av

BROWN ALBERT UNDERTAKING COMPANY
J E Streightif Mngr 2045 Univ av Phone Bkly 981 Night Phone Bkly 4838

Brown Albert W clk S P Co r 1829 Alcatraz av
Brown Alfred C clk Koerber Groc Co rms 2649 Ashby av
Brown Alfred L car opr r 2910 Adeline
Brown Alfred L optician r 2214 Grant
Brown Andrew waiter b 1636 Woolsey
Brown Antonio b 1830 6th
Brown Arthur H lawyer r 2123 Los Angeles av
Brown Benj messr r 3019 Ellis
Brown Bertha W steno b 1833 Prince
Brown Betsey (wid Jas) r 1623 Woolsey
Brown Caroline S tchr b 1111 Glen av
Brown Catherine A (wid Chas R) dry goods 1618 6th
Brown Cecil clk J F Hink & Son rms 2910 Adeline
Brown Chas millhd F W Foss Co r 2311½ Roosevelt av
Brown Chas Jr stdt b 2246 Fulton
Brown Chas A merchant r 2820 Derby
Brown Chas A stdt r rear 2224½ Parker
Brown Chas E carp r 1325 Cornell av
Brown Chas L customs clk r 2617 Cedar
Brown Charlotte V musician r 2241 Channing way
Brown Clarence A draftsman b 2227 Durant av
Brown Claude C stdt b 1531 Virginia
Brown Clifford H clk b 2447 Webster
Brown Colvin B r 2950 Benvenue av
Brown Conklin G r 2553 Benvenue av
Brown Constance G nurse U of C
Brown Mrs. Cora L r 1947 Dwight way
Brown David M spl police r 1314 Univ av
Brown Eliza (wid Emmett) b 1277 Alcatraz av
Brown Ella N clk F C Richards r Okld
Brown Elmer D carp r 1519 Addison
Brown Mrs Elvina b 2305 Bancroft way
Brown Ernest C stdt b 2345 College av
Brown Ernest L eng r 1609 San Pablo av
Brown Esther (wid Leroy D) r 2722 Stuart
Brown Ethel M b 2328 Grove
Brown Ethel R acct r 1833 Prince
Brown Evelyn L steno b 1618 6th
Brown Florence dressmkr b 2210 Grove
Brown Fred lab b 927 Folger av
Brown Fred D clk r 725 Evelyn av
Brown Fred W fire dept r 1450 Shattuck av
Brown Fred W stdt b 1531 Virginia
Brown Geo b 1830 6th
Brown Geo cement wkr rms 2014 Univ av
Brown Geo A real est r 2431 McGee av
Brown Geo E elev opr r 3410 Calif
Brown Geo E miner r 2112 Durant av
Brown Geo H driver St Joseph's Academy
Brown Geo H salsn b 2112 Durant av
Brown Geo R solr J L Wetherbee r Okld
Brown Gertrude b 2509 Hillegass av
Brown Grace I reader U of C r 1534 Grove
Brown Harry bookbndr E H Tordoff r S F
Brown Harry K salsn r 2464 Prince
Brown Harry M painter r 2326 McGee av
Brown Mrs Hazel H r 8 Edlington Court Apts
Brown Herbert A r 1928 Parker
Brown Herbert C clk P O (Okld) r 2328 Grove
Brown Horace R with Juster & Baird r Okld
Brown Ionia R (wid Jas M) r 2150 Stuart
Brown Isabel C stdt b 2722 Stuart
Brown Isabelle W tchr b 2019 Durant av
Brown Jas elev opr b 1325 Cornell av
Brown Jas S treas r 2634 Dana
Brown Jas W mach r 1531 Virginia
Brown Jane (wid Wm W) r 900 Delaware
Brown Jennie bkpr rms 2028 Bancroft way
Brown Mrs Jennie E b 3019 Ellis
Brown Jesse J plumber b 1830 6th
Brown Jonathan B stdt b 2600 Durant av
Brown John G elec r 731 Evelyn av
Brown John H salsn Frank M May & Co r 2511 Buena Vista av
Brown John T foreman S F-O T Rys, r 1931 Woolsey
Brown John W candymkr r 2222 8th
Brown Mrs John W r 1111 Glen av
Brown J Conklin r 2553 Benvenue av
Brown Kate b 2401 Le Conte av
Brown Lee A r 1418 Bonita av
Brown Leo W photogr b 2403 Milvia
Brown Leonard E pressman r 1277 Alcatraz av
Brown Leroy I carp r 3084 King
Brown Loren W painter r 1313 Peralta av
Brown Mrs Lucille lndywkr r 3216 Boise
Brown Lucy (wid Benj E) b 1517 Josephine
Brown Margaret stdt U of C b 2404 Dana
Brown Marianne G stdt b 2725 Channing way
Brown Mary (wid Frank) r 927 Folger av
Brown Mary B C tchr b 2218 Union
Brown Mary E (wid Wm H) b 3039 Benvenue av
Brown Mary P (wid Francis E) b 2611 Webster
Brown Mary S (wid Antonio) r 1830 6th
Brown Mildred steno b 2328 Grove
Brown Mrs M F r 2118 Bancroft way
Brown Nancy stdt U of C b 2224 Dana
Brown Nanawa T mach r 2835 9th
Brown Phyllis bkpr b 1736 Walnut
Brown Ralph stdt b 2606 Bancroft way
Brown Ralston B supt r 3033 Grove
Brown Ray C B reporter S F Chronicle b 1120 Arch
Brown Rebekah J (wid Norman H) r 1159 Addison
Brown Richd r 1005 Bristol
Brown Robt r 1534 Grove
Brown Roy I carp r 3084 King
Brown Rudolph J stdt U of C b 2327 Bancroft way
Brown Ruth M stdt U of C b 1700 Euclid av
Brown Saml painter r 1431 Bkly way
Brown Sanford G painter r 1630 McGee av
Brown Sarah E (wid Charles E) b 1928 Parker
Brown Stanton H r 11 Edlington Court apts
Brown Stewart stdt U of C b 2500 College av

R. C. Endriss Optician
Phone Oakland 3812 536 Twelfth Street

OCCIDENT HARDWARE CO.
SARGENTS' ARTISTIC HARDWARE AND MECHANICS' TOOLS
Claremont and Telegraph Avenues, Oakland, Cal.

rown Mrs Susan cook r 2938 Shattuck av
rown Theo J solr r 910 Delaware
rown Thos C tmstr r Adams s w cor Washn av
rown Thos W trav salsn r 3039 Benvenue av
rown Vera pub steno Hotel Shattuck
rown Violet C tchr Franklin School b 2017A Bancroft way
rown Vivian G steno D L Jungck r Ala
rown Vivian S stdt U of C b 2227 Durant av
rown Walter S ins agt r 2224 Chapel
rown Warner stdt U of C b 2553 Benvenue av
rown Wayland R r 2305 Bancroft way
rown Wm B b 2131 Derby
rown Wm E salsn r 1432 Spruce
rown Wm J carp r 2809 10th
rown Wm J clk r 1823 Allston way
rown Wm L real est r 2447 Webster
rown Wm R contr r 1736 Walnut
rown Wm W r 2645 Benvenue av
rown Wm W fuel and feed 904 Delaware r 1813 7th
rown Wilson stdt b 2523 Virginia
rowne Alme J steno W O Minor b 3108 Grove
rowne Benj W elec b 2420 Hilgard av
rowne Chas W foreman r 2016 Emerson
owne Danl P stockman r 1622 Oxford
rowne Edwin A contr r 1604 Shattuck av
rowne Geo W painter r 838 Madison
owne Louis B ins mngr R A Berry Co b 2507 Channing way
owne Mathilda (wid Wm) r 3108 Grove
owne Mathylda E mngr b 3108 Grove
owne May J steno b 2550 Benvenue av
ownell Wm E r 1915 Oregon
owning Mrs Amanda b 1608 Todd
owning Catherine (wid Aug) r 1800 Prince
owning Chas cashr Standard Soap Co r 2516 Fulton
owning Edna M stdt U of C b 1540 Le Roy av
owning Elthea R (wid John H) b 14 The Uplands
owning Fred A b 1800 Prince
owning John agt r 1234 Bonita av
owning John H mach b 1800 Prince
owning John L stdt b 2601 Channing way
owning Jos P farmer r 1540 Le Roy av
owning Lucille steno b 1608 Todd
owning Lurline stdt b 2415 Prospect
ownlee Ella H (wid Jas) r 2642 Fulton
ownlee Marguerita b 2642 Fulton
ownley Frank J printer r 1534 Fairview
ownsill Della (wid Edwin) r 2819 Stuart
ownsill Edith S phys 2704 College av
ownsill Olive r 2819 Stuart
oxen Donald stdt U of C b 2023 Delaware
ibacker Henry butcher r 1350 Neilson
ice Amy E tchr b 2704 Benvenue av
ice Eugene T porter Pullman Co r 807 Chestnut
ice Geo H treas Bruce L & M Co (inc) r 2704 Benvenue av
ice Harold L tchr U of C r 2704 Benvenue av
ice Harry stonecutr r 2112 8th
ice Henry plasterer rms 2110½ Ashby av

BRUCE LUMBER & MILL CO (Incorporated)

Hugh Hogan Pres Hugh W Hogan V-Pres C M Keeler Sec Geo H Bruce Treas 1291 Delaware Phone Bkly 6690

Bruce Walter D eng S P Co r 1510 Henry
Bruchman Edw R broker r Apt 14 Univ Apts
Bruchman Mary A (wid Bernhardt F) hskpr Univ Apts r 839 Allston way
Bruck Annie L clk b 1737 Francisco
Bruck Oscar G painter r 1737 Francisco
Bruckman John ins r 2310 Dwight way
Brucksieker Fredk b 1624 Blake
Brueckner Alfred mach Van Emon Elev Co r 2112 4th
Bruel Emile r 2224 4th
Bruhn Edw R fireman S P Co b 812 Bristol
Brumbaugh Raymond real est r 2423 Roosevelt av
Brumen Albert marine eng r 1141 Allston way
Bruner Wm (Bruner & McVean) r Okld
Bruner & McVean (Wm Bruner E L McVean) meats 2404 Stuart
Brunk Amon dairy r 1931 Haste
Brunk Asa J surveyor b 1808 Bancroft way
Brunk Benj F asst cashr Berkeley National Bank r 1808 Bancroft way
Brunk Hugh W lawyer 303 Bkly Natl Bank bldg r 1912 Haste
Brunk Merrill stdt b 1931 Haste
Brunk Nan M stdt b 1614 Walnut
Brunk Peter S real est Bkly Nat Bank bldg r 1614 Walnut
Brunn Harold H instr U of C r S F
Brunner Martha E (wid Fred) b 1611 Channing way
Bruno Pasquale watchman Peoples Water Co r Wild Cat crk
Brunone Chas blksmth Spring Constr Co r 1530 Virginia
Bruns Diedrich H 1111 Allston way
Bruns Geo L propr West Bkly Hdwe Co and clk in charge W Bkly P O r 1040 Univ av
Bruns Henry C bartndr r 2107 6th
Bruns Louise cashr b 2107 6th
Brunsing Ida demonstrator b 2229 Woolsey
Brunsing Winfield S clv eng b 2229 Woolsey
Brunson Horace W eng Pure Carb Co r 1024 Addison
Brunson Wm H tmstr Pure Carbonic Co r 1914 5th
Brunswicker Harry stdt U of C b 2821 Stuart
Brunton Edwin A r 2216 Channing way
Brunton Ethel F asst T C McCleave b 2216 Channing way
Brunton Margaret (wid David) b 2700 College av
Brunton Waldo E clk First Natl Bk b 2216 Channing way
Bryan Fred ctr Marshall Steele Co r 2428 Bancroft way
Bryan John F lab r 807 Anthony av
Bryan Wm B salsn b 1820 Todd
Bryan W John trav salsn rms Aylworth Apts
Bryant Cyrus H printer Merchants Press r 2019 Hearst av
Bryant Elizabeth M (wid Chas R) r 1337 Grant

P. N. Kuss & Co.
Contractors
Artistic
Decorators
Painters
and Wood
Finishers
WALL
HANGINGS
620
14TH ST.
Phone Oakland 4598

WEAR A BENJAMEN G. W. Heintz WEAR A BENJAMEN
1217-1219 GOOD CLOTHES BROADWAY.

OTTO BECHTLE Manufacturer of Gas and Electric Fixtures
METAL SPINNING, HAMMERED AND SHEET METAL WORK, ELECTRIC SUPPLIES AND HOUSE WIRING
1828 Lincoln Ave. cor. Schiller St. Alameda, Cal.

Established 1876 Alameda County Abstract Co. Incorporated 1901
John McCarthy Sec'y and Manager
PHONE Oakland 455
SEARCHERS OF RECORDS
Complete Property and Name Indexes of ALAMEDA COUNTY Office: 426 Thirteenth St., Oakland

Bryant Esther M asst curator b 1411 Walnut
Bryant Ferd lab P O r Okld
Bryant Geo blacksmth S P Co r 2151 Oregon
Bryant Harold C stdt b 2508 Haste
Bryant Hubert real est b 2521 Benvenue av
Bryant Mrs. Isabella J b 2417 Le Conte av
Bryant Lizzie (wid Chas R) r 1337 Grant
Bryant Mabel E nurse b 2019 Hearst av
Bryant Murriel N hlpr U of C r 2220 Union
Bryson Jennie E tchr Longfellow School b 2432 Webster
Bubar Jewitt R card writer b 3040 Fulton
Buchanan Mrs Harriet M r 2210 Chapel
Buchanan Viola nurse b 1930 Russell
Buchenery Harry C foreman b 2542 College av
Buchenery John T clk b 2542 College av
Buchenery Jos gardener r 2542 College av
Buchenery Jos A joiner S P Co r 2542 College av
Buchenery Lawrence F fire dept r 2542 College av
Buchenery Octavia b 2542 College av
Buchli Beard janitor U of C r 1913 Henry
Buck Addie A (wid Geo J) b 2536 Fulton
Buck Chas R clk r 1531 Arch
Buck Elizabeth (wid Elwyn A) r 1424 Spring
Buck John lab r 2008 Milvia
Buck John A 2d v-pres Pac Guano Fertilizing Co r S F
Buck Leonard W stdt b 2617 Durant av
Buck Lorena V stdt U of C b 2425 Bancroft way
Buck Martha R (Buck Real Estate Co) r 2425 Bancroft way
Buck Milton D (Buck Real Estate Co) r 2425 Bancroft way
Buck Philip b 1531 Arch

BUCK REAL ESTATE CO
(Martha R and M D Buck) Real Estate Notary Homes a Specialty 2425 Bancroft Way Phone Bkly 1743

Buck Richard civ eng r Cloyne Ct Hotel
Buck Thos instr U of C r 2131 Haste
Buckelew Mrs Anna dressmkr 2314 Haste
Buckham John W prof Pac Theol Seminary r 36 Panoramic way
Buckham Marguerite stdt b 36 Panoramic way
Buckingham Elise stdt U of C b 1829 Arch
Buckingham Geo archt b 1809 Euclid av
Buckingham Rhoda stdt U of C b 1829 Arch
Buckius Mrs Lillian W bakery 2126 Dwight way r 2033 Channing way
Buckius Mildred stdt b 2033 Channing way
Buckius Willard L plumber r 2033 Channing way
Buckland Harry clnr Marshall Steele Co r 1417 Josephine
Buckland Leonard H cleaner b 1417 Josephine
Buckland Martha A r 1417 Josephine
Buckley Eugene A expman b 2218 Ashby av
Buckley Frances (wid John L) r 2218 Ashby av
Buckley Frank stdt U of C b 2417 Bancroft way
Buckley Katherine A stdt b 2225 College av
Buckley Rose steno b 2639 Pied av
Buckley R coremkr H C Macauley Fndy Co
Buckley W B mnfr r Hotel Shattuck
Buckman F Elmer r 920 Shattuck av
Buckner Homer G foreman Berkeley Daily Gazette r 1423 Grove
Budge John lndy driver r 1615 Todd
Buecehle Gust stone ctr r 1813 8th
Buel Alice L (wid Roscoe F) r 1505 Henry
Buel Elizabeth (wid Franklin C) r 1505 Henry
Buel Jos F mining r 1152 Oxford
Buel Jos T stdt b 1152 Oxford
Buel Mary E seams b 1505 Henry
Buel Roscoe F artist b 1505 Henry
Buell Harry clk Huston Bros rms 2119 Addison
Buffington Eugene E b 2626 Benvenue av
Bufton Harvey printer r 2139 Essex
Bugbee DeWitt C r 2528 Chilton way
Bugbee Kenneth W stdt b 2528 Chilton way
Bugg Grace L (wid Edw) art needlework 3202 Adeline r 1866 Fairview
Bugna Saml caretkr Newman Hall b 2630 Ridge rd
Buhring Harry H propr r 1919 Home
Buhrmeister Henry F bkpr r 1640 Milvia

BUILDER DAILY PACIFIC
(Issued Daily) All the Building News of Alameda County Advance Information Covering the Entire Coast Subscriptions Received at Builders' Exchange Oakland Main Office 560 Mission S F

Building Department see City Officers

BUILDING INSPECTOR
H J Banker City Hall

Bulencamp Wm r 1312 Albina av
Bulkley Mrs Kate A house mother 2225 College av
Bull Barzilla P dep sheriff r 1824 Bkly way
Bull Cline r 1716 LeRoy av
Bull Cline E stdt b 1716 LeRoy av
Bull Dornall C stdt U of C b 1716 LeRoy av
Bull Richard D towerman S P Co r 1831 Prine
Bullen Irene L tchr Hawthorne School r S F
Bullivant Thos R brklyr r 1636 Stuart
Bullock Fred W clk b 2339 Blake
Bullock Laurie H contr bldr r 2341 McGee av
Bullock Mrs Sarah A b 2341 McGee av
Bumstead Frank M library asst U of C r 2704 Benvenue av
Bumsted E Bradford r 2421 Prospect
Bunce Henry A carp r 3016 Mabel
Bunce Olivette stdt b 2736 Haste
Bunday Glenn J stdt rms 2157 Addison
Bunde Andr pedlar r 1021 Channing way
Bunge Alfred wiseman Monarch Oil Refg Co r 1732 9th
Bunker Wm B lawyer r 2845 Regent
Bunker Martha F (wid Saml) b 2318 Tel av
Bunker Wm L eng r 67 Parkside dr

Edgar H. Barber Co. 1431-3-5 Broadway Phone Oakland 3501
Oakland's Only Exclusive Commercial Stationers

BOOKS | 20 per Cent Discount from Publishers' Price except Net Publications | Smith Bros. 472-474 13th St. Bet Broadway and Washington

Bunnell Catherine T (wid Jas S) r 2729 Dwight way
Bunnell Mrs D L sec to director U of C r 311E Granada apts
Bunnell S asst U of C r S F
Bur see also Burr
Bur Edw Walter baker Golden Sheaf Bakery Co r 2325 Valley
Burbank Herbert H stdt U of C b 2315 Hilgard av
Burbank Mrs Jennie S b 2921 Grove
Burbank Louise C (wid Jos) b 2315 Hilgard av
Burch see Birch
Burch Mrs Ila A hairdresser r 2243 Prince
Burcher Edmund R farmer b w s of 4th 1 n of Cordonices crk
Burcher Jas M varnish mkr Calif Ink Co r 4th nr Harrison
Burcher Robt farmer r w s of 4th 1 n of Cordonices crk
Burcher Thos watchman b w s of 4th 1 n of Cordonices crk
Burcher Wm J still man r e s 4th 1 n of Cordonices crk
Burd J S prof U of C r Faculty Club
Burden Elizabeth b 2717 Benvenue av
Burdette see Bourdette
Burdick Henry H whseman r 1622 Fairview
Burdick Howard L clk Pac Guano & Fertilizer Co b 1622 Fairview
Burdick Lydia bkpr b 2239 Dwight way
Burg Edward J broker r 2247 Eunice
Burg Gustaf F real est r 1021 Shattuck av
Burge Arthur G S plumber G H Burge b 2318 Russell
Burge Geo H plumber 2318 Russell
Burger see also Berger
Burger Frank E carrier (Okld) P O r 2509 Haste
Burger H G driver New Calif Mkt r 2509 Haste
Burgeson Carl baker r 1904A Grove
Burgeson Frank baker r 1904 Grove
Burgess Blandford C surveyor b 1245 Spruce
Burgess E O civil eng rms 2115 Center
Burgess Frank D pressman r 1632 Francisco
Burgess Geo F stdt b 2333 College av
Burgess Paul S instr U of C r 2311 Bowditch
Burgess Robt N broker r 2821 Bancroft way
Burgess Wm presser Jos Koenig r Okld
Burgess Wm H stdt b 1245 Spruce
Burgess Wm W elec r 1245 Spruce
Burghardt Wallace H cashr b 1307 Alcatraz av
Burke Chas E instr U of C r 1836 Addison
Burke Cecilia hskpr 2702 Virginia
Burke Elizabeth K (wid Jeremiah T) r 2911 Russell
Burke Evelyn dom 2721 Forest av
Burke Katherine tchr b 2908 Pied av
Burke Michael shoewkr b 727 Page
Burke Richard W mngr r 2108 Essex
Burke Willard F stdt b 2428 College av
Burke Wm asst postmaster (S F) r 2908 Pied av
Burket Harold E stdt b 2143 Cedar
Burket Julia E (wid John E) r 2143 Cedar
Burkett Dalsy O steno Thompson & Dooley b 2520 Ellsworth
Burkett Ella steno b 3028 Harper
Burkhalter Chas M Ry postal clk r 2403 Woolsey
Burkhard Josephine dom 2502 Dana
Burlingame Geo E housemover 2432 Grant
Burlington Earl E surveyor b 2539 Ellsworth
Burlington Minnie E (wid Edw) r 2539 Ellsworth
Burmann Mary E (wid John) b 728 Delaware
Burmeister Henrietta phone opr b 1314 Curtis
Burmeister Henry cigar mkr r 1314 Curtis
Burnam Wilbur D b 1937 Alcatraz av
Burnell Katerine T (wid Jas S) r 2727 Dwight way
Burnett Albert L salsn r 2928 Otis
Burnett Clara W drafter with Junk-Riddell Inv Co b 1726 Grove
Burnett John painter r 951 Kains av
Burnett Mildred real est 2500 Bancroft way r 2403 Tel av
Burnett Marguerite H stdt U of C r Hotel Shattuck
Burnett Mrs Tachie I r 2403 Tel av
Burnett Theo C inst U of C r Hotel Shattuck
Burnham Andrew J appr Bruce Lbr & Mill Co r 1163 Delaware
Burnham Carl B cement wkr r 1937 Alcatraz av
Burnham Clark phys r 1750 Bushnell pl
Burnham Edw M stdt U of C b 2330 Tel av
Burnham Fred W lab r 1509 Addison
Burnham Margaret (wid Leonard) seams r 2917 Shattuck av
Burnham Milo stdt b 1509 Addison
Burnham Muriel E stdt b 2725 Durant av
Burnham Paul E mach hd Bruce Lbr & Mill Co r 1163 Delaware
Burns Abbie (wid Jas W) r 2519 Bancroft way
Burns Arthur elec r 1631 Fairview
Burns Emory W tmstr Students Exp & Trans Co r 1633 Channing way
Burns Ethel F steno b 2404 Fulton
Burns Eugenia (wid Jas) r 2916 Deakin
Burns Frank C (Burns & Hoffman) r 1839 Rose
Burns John M eng b 1415 5th
Burns John R erecting eng r 1335 Santa Fe av
Burns Mrs Mary G (wid Geo A) r 2404 Fulton
Burns Matthew lab r 1009 Grayson
Burns Minnie C b 2519 Bancroft way
Burns Paul H clk McHaffie's Drug Store b 1431 Grove
Burns Percy H salsn Peake-Munro r 2625 Haste
Burns Mrs Sarah (wid John McK) r 2710 Durant av
Burns & Hoffman (F C Burns, P W Hoffman) grocers 1685 Shattuck av
Burpee Dianna (wid Sylvester) b 1815 Hearst av
Burpee Jos S r 2317 Virginia
Burpee Walter J dep dist atty b 2317 Virginia
Burr see also Bur

Richmond Properties HOMESITE REALTY COMPANY INCORPORATED Berkeley Properties
Harley G. Parrott, Sales Manager 2011 Shattuck Ave., Berkeley

OAKLAND TRIBUNE EVERY EVENING SUNDAY MORNING BOTH PHONES Reaches 50,000 Homes Every Day 8th & Franklin St.

SUPREMELY PRODUCTIVE
FRUIT AND ALFALFA LANDS
IN SUPERIOR CALIFORNIA
404 12th St. PACIFIC LAND CO. OAKLAND

Send for Literature
2222 CHAPEL ST.
Berkeley, California
EL REPOSO SANITARIUM
See BERKELEY CLASSIFIED SANITARIUMS

Burr Chas H painter r 1520 Delaware
Burr Edna phone opr b 1520 Delaware
Burr Rev Huber missionary b 2226 Chapel
Burr Julia E (wid E B) b 2419 Channing way
Burr Martha L (wid Chas H) b 2362 Ellsworth
Burr Richd O stdt U of C b 2720 Dwight way
Burr Richd P r 2720 Dwight way
Burr Ruth stdt U of C b 2720 Dwight way
Burr Thea dom 2825 Garber
Burr Walter E painter b 1520 Delaware
Burrell Asher S blksmith r 3024 Harper
Burrell Chas carp r 1533 Prince
Burrell Elmer stdt U of C b 2500 College av
Burrell Lillie A (wid Lincoln) r 2516 Virginia
Burrell May E (wid Wm R) b 3024 Harper
Burrell Norma C b 2516 Virginia
Burrill Alfred S stdt U of C b 2532 Ellsworth
Burrill Elvyn F tchr r 2670 Parker
Burrill Mary E (wid Wm H) r 2532 Ellsworth
Burrill M Evelyn b 2670 Parker
Burritt Elizabeth S steno U of C r 1748-B Oxford
Burroughs Henrietta tchr Franklin school r Okld
Burroughs Olive asst librarian Bkly Pub Library r Okld
Burrows Fred S broker r 59 Domingo av Clmt
Burrows Lena nurse 2924 Benvenue av
Burston Seline tchr Lincoln School b 2120 Kittredge
Burt B Walter trav salsn b 2906 Regent
Burt Mrs Carrie L r 2906 Regent
Burt Edw hlpr Durgin-Gompertz Co
Burt Eliza A (wid John) b 952 Shattuck av
Burt Esther L (wid Edwin) r 2542 Buena Vista way
Burt John b 2329 McKinley av
Burt John C clk b 3012 Grove
Burt Lillian librarian U of C b 2542 Buena Vista way
Burt Madeline steno b 3012 Grove
Burt Sadie W stdt U of C b 2404 Dana
Burt Sarah V (wid John J) r 3012 Grove
Burt Thos N foreman Van Emon Elev Co r 936½ Bancroft way
Burt Wm H shade dept Durgin-Gompertz Co r 2057 Bkly way
Burt Wm H trav salsn b 2906 Regent
Burtchaell Herbert W fixtures r 2309 Stuart
Burtchaell John W fixtures r 2739 Ellsworth
Burton Curtis W clk b 1845 Berryman
Burton Leon H cook Spring Constr Co r e s Peralta n of Solano av
Burton Louise K steno b 1845 Berryman
Burton Mary dom b 953 Indian Rock av
Burton Rose (wid Walter B) r 1845 Berryman
Burts see Berts
Burum Young stdt b 2448 College av
Busby Floyd P b 1450 Curtis
Buschmann Maria b 1416 8th
Busekist Mrs Annie W r 1400 Irving
Busekist Fred F b 1400 Irving
Busekist Reuben H meat ctr J H Lillie b 1400 Irving
Bush Alonzo R trainman b 2334 Derby
Bush Bertha M (wid Lewis W) b 2334 Derby
Bush Clarence K meat ctr T H Nevin b 2334 Derby
Bush Gavin stdt b rear 2525 Virginia
Bush Geo B mngr r 195 The Uplands
Bush Geo T r 2334 Derby
Bush Geo T Jr meat ctr T H Nevin b 2334 Derby
Bush Henry clk Camilloni & Lagoria r Okld
Bush Hiram E carp S P Co b 2334 Derby
Bush Jas D stdt Pac Theol Sem rms 2223 Atherton
Bush John C clk W H Dement r 2424 Dwight way
Bush Mrs Josephine r rear 2525 Virginia
Bush Louis C mach r 1739 Allston way
Bush Lucille dom 2815 Kelsey
Bush Robt E surveyor r 1928 Francisco
Bush Robt O clk W H Dement r 2905 Dwight way
Bush Susan E (wid Arthur W) b 2834 Webster

BUSH WILLIAM P

Dentist Office Hours 9:00 to 11:30 a m 1:30 to 5:00 p m closed Wednesdays 414 Acheson bldg Phone Bkly 4725 r 1736 Parker

Bush Wilma b 2538 Dwight way
Bushland Lewis E carp b 1711 Parker
Busher Harold driver Shuey Cream Co r Okld
Busher Harriette milliner 2010 Shattuck av r 2801 Russell
Bushway Ellen (wid John) b 1909 Bkly way
Bushway Maurice M fire dept r 1819 Delaware
Buskirk Jarret W carp r 2432 Hilgard av
Bussemaker Berend gardener r 2201 Ellsworth
Busseur Legrand tchr r 1135 Oxford
Bussing J Oscar pharmacist r 1418 Spruce
Butcher Delbert clk b 1733 Dwight way
Butcher P D clk S P Co r 1824 Carlton
Buterbaugh Danl S tchr r 1639 Channing way
Butler Chas A lab r 2431 Roosevelt av
Butler Chas H r 1141 Oxford
Butler Chas L salsn Harold Havens Co Inc r Okld
Butler Mrs C O r 1429 Oxford
Butler Fred A r 1342 Burnett
Butler Geo W salsn Newell-Murdock Co r Okld
Butler Ida V (wid Fred) r 2520 Virginia
Butler Jas J clk r 3055 Adeline
Butler Jay M sales mngr r 1319 Walnut
Butler Kenneth L clk r 2311 Roosevelt av
Butler Maria stdt b 1429 Oxford
Butler Marsden F b 2029 Virginia
Butler Mary A (wid Harry A) nurse 1121 Blake
Butler Mrs Mary S r 2233 Ellsworth
Butler M F b 2029 Virginia
Butler Patrick colr S P Co r 3218 Ellis
Butler Roy D salsn b 1719 Hearst av
Butterfield Chas E bkpr r 1930 Russell
Butterfield Frank P supt Junk-Riddell Inv Co r Boulevard Gardens

C. & S. Axle Grease
CLEAN AND SLIPPERY
WHITTIER COBURN CO., Mfrs.
301 Howard St., San Francisco

Oakland Conservatory of Music
Adolf Gregory, Director
Thirteenth St., N. W. Cor. Madison
THE LARGEST AND MOST THOROUGHLY EQUIPPED SCHOOL OF GENUINE MUSICAL INSTRUCTION ON THE PACIFIC COAST. PHONE OAKLAND 4922

BUTTERFIELD FRED L
Stoves Ranges Hardware Hot Air Heating and Plumbing 2169 Shattuck av Phone Bkly 684 r 2318 Channing way
Butterfield Geo mach b 1736 Parker
Butterfield Harry stdt rms 2164 Oxford
Butterfield Marguerite stdt b 2531 Benvenue av
Butterfield Rodney r 2318 Channing way
Butters Sarah L (wid Henry A) r 2646 Tel av
Button Frank carp r 1625 Shattuck av
Button Mabel E music tchr 1625 Shattuck av
Button Ralph L mech eng r 3000 Claremont av
Button Roy F clk Glessner Morse & Geary r 1625 Shattuck av
Butzbach Raymond H stdt b 2428 College av
Butzke Otto H carp r 1315 Blackstone
Buzart Robt T lumber r 2727 Claremont blvd
Byers Alvie clk W H Farley b 2425 Ellsworth
Byers Annie lndy wkr b 3216 Boise
Byers Lawrence clk rms 2115 Center
Byers Robt lab b 3216 Boise
Byington Everett W stdt b 1505 Arch
Byington Florence E tchr b 1505 Arch
Byington Walter H r 1505 Arch
Byrne George G stdt U of C rms Y M C A
Byrne Jos P r 3106 Tremont
Byrne Kate F r 1313 Oxford
Byrne Kathleen L (wid Jas) r 2619 Shattuck av
Byrne Leslie F opr W U Tel Co b 2619 Shattuck av
Byrne Thos b 1535 Virginia
Byrne Thos A broker b 2619 Shattuck av
Byrne Walter G stdt U of C rms Y M C A
Byron Jackson Iron Wks (Inc) G A Du Bois pres A C Paulsmeier v-pres A M Du Bois sec-treas Carlton sta W Bkly
Byxbee see also Bixby
Byxbee Algernon G shipping clk b 2022 Bancroft way
Byxbee Alice H b 2022 Bancroft way
Byxbee Elmer E surveyor r 2014 Bancroft way
Byxbee E Raymond clk b 2014 Bancroft way
Byxbee Harriet A (wid Theo S) r 2022 Bancroft way

THIS DIRECTORY FOR 1913

C

Cable see Kable
Cabral Manuel lab r 1019 Snyder av
Cadman Paul F stdt U of C b 2401 Durant av
Cadwalader Edna tchr b 2300 Durant av
Cadwalader Louise G (wid Edw) b 2300 Durant av
Cadwell Floralyn stdt b 2642 Sylvan way
Cafasso Ronnilda presser Bertins C & D Wks r Okld
Caflisch Leonard C conf r 1716 Lincoln
Caherly John armorer U of C r 2233 Bancroft way
Cain see also Kahn
Cain Chas A blksmith 2153 Dwight way r 1341 Grove
Cain John contr-bldr 1646 Addison
Cain John D elec b 1646 Addison
Cain Margaret E clk b 1646 Addison
Cain Mrs Mary R boarding 2336 College av
Cairns Alex M mach Byron Jackson Iron Wks r 2434 6th
Cairns Geo A mach United Eng Wks (Ala) b 2434 6th
Cairns John J orchardist r 2729 Elmwood av
Cairns Kenneth S stdt U of C b 1726 Euclid av
Cairns Laura stdt U of C b 2729 Elmwood av
Cairns Norman A stdt b 2729 Elmwood av
Calaso Frank S lab r 2410 6th
Caldecott Elizabeth b 2843 Fulton
Caldecott John W pharmacist T E Caldecott r 2843 Fulton
Caldecott M Lydia nurse b 2843 Fulton

CALDECOTT'S PHARMACY
T E Caldecott Propr 2998 Adeline Phone Bkly 1387

Caldecott Thos E propr Caldecott's Pharmacy r 2921 Regent
Caldecott Wm clk b 2843 Fulton
Calder Mrs E M nurse U of C
Calderwood Mrs Fannie nurse b 1931 Dwight way
Caldwell see also Coldwell and Colwell
Caldwell Arthur G sales mngr r 2614 Haste
Caldwell Ethel H tchr b 2133 Essex
Caldwell Fred R ink mnfr r 1531 Hopkins
Caldwell Grace F tchr b 1639 Euclid av
Caldwell Lavinia (wid A B) boarding 2534 Bancroft way
Caldwell Lorrin L stdt U of C b 2226 Chapel
Caldwell Louis R salsn D L Jungck r 2232 Haste
Caldwell M Virginia (wid John) r 2133 Essex
Caldwell Orville B bazaar 3230 Adeline r Okld
Caldwell Saml tinner F L Butterfield r Okld
Caldwell Wm A principal's asst inst for Deaf and Blind
Cale Frank M real est r 2320 Hilgard av
Calef Mrs Florence D clk Meikle Brock & Skidmore rms 2432 ShattucPk av
Calhoun Chas W printer 2138 Oxford r 2434 Dwight way

PACIFIC MNF'G CO.
SASH DOORS MILL WORK
Office
486 Tenth St.
Oakland, Cal.
Phone Oak. 7898
Berkeley Office
2143 Center Street
Phone Berk. 1404

FRANK W. ANDERSON
REAL ESTATE LOANS NOTARY PUBLIC
COMMERCIAL BUILDING 460 12TH ST. PHONE OAKLAND 6420
GENERAL INSURANCE
ONLY-THE BEST COMPANIES

PIANOS GIRARD'S Furniture
517-519 14th Street, Bet. Clay and Washington
PHONE OAKLAND 4571

California Cider C M G Fox mngr 2121 10th
California Building Shattuck av n w cor Univ av

CALIFORNIA CORRUGATED CULVERT COMPANY
G H Force President R B Gaylord Vice-President R C Force Treasurer H W Force Secretary and Manager Manufacturers of American Ingot Iron Pipe Roofing and Siding Irrigation Supplies Wire Fencing etc 5th n w cor Parker Phone Bkly 5420 (See right side lines)

CALIFORNIA DOOR CO
D A Clark Mngr 2055 University av Phone Bkly 7900 (See p 8 Okld dept)

CALIFORNIA FUEL & FEED COMPANY
(Jos Boucher H H McGrath) Fuel Hay Grain and Feed 1810-1814 Berkeley Way Phone Bkly 2904

California Hotel furn rms 2083 Univ av
California Ink Co L H Lewars v-pres and mngr Camelia n e cor 3d
California Institution for the Education of the Deaf and Blind see Institution for the Deaf and Blind
California Likfresh Co W H Stenger mngr dried fruits 222 First Natl Bank bldg

CALIFORNIA MISSION FURNITURE MNFG COMPANY
N Akage Propr 767 University av Phone Bkly 993

California Park 700 Camelia
California Rochdale Co F C Gleed mngr 2644 Ashby av

CALIFORNIA SCHOOL OF ARTS AND CRAFTS
Regular Classes in Free Hand and Mechanical Drawing Perspective Lettering Designing Illustrating Modeling Life and Anatomy Special Classes in Wood Carving Bookbinding and Metal Work Day Night and Saturday Classes Prof F H Meyer Director 2119 Allston Way Phone Bkly 3309

CALIFORNIA STABLES
Seale & Curran Proprs 2065 Allston Way Phone Bkly 82

Califro J mach Byron Jackson Iron Wks r Okld
Calin Catherine (wid Vincent) r 1017 Folger av
Calin Leon P lndywkr b 1017 Folger av
Calin Vincent J driver Benj Courant b 1017 Folger av
Calino Giacomo lab r 843 Snyder av
Calkins Allard A stdt U of C b 1726 Euclid av
Calkins Anna G (wid Isaac G) b 2544 Milvia
Calkins Chas F mngr Peoples Exp Co r Okld
Calkins Elmina G b 2544 Milvia
Calkins John U Jr mngr b 1726 Euclid av
Call Alfred L r 811 Madison
Call The (S F) 2011 Shattuck av
Callahan Atha clk A B Callahan b 2081 Emerson
Callahan A B grocer 2033 Ashby av r 2081 Emerson
Callahan Etta L clk A B Callahan b 2081 Emerson
Callahan Rev Geo W r 2509 Durant av
Callahan Jeremiah lino opr r 3107 Wheeler
Callahan John molder H C Macauley Fndy Co
Callahan Loy G clk A B Callahan b 2081 Emerson
Callahan Wm J clk A B Callahan b 2081 Emerson
Callegaris Carlo hlpr H C Macauley Fndy Co
Callegaris Louis hlpr H C Macauley Fndy Co
Callender Chas J r 2318 Tel av
Callinan Margaret b 1531 Henry
Callsen Anna (wid Peter) b 2729 Dwight way
Calmes Harry P dentist r 2122 Bancroft way
Calvary Presbyterian Church Rev W L Bone pastor Bonita ac s w cor Cedar
Calvi Pini J stdt U of C b 2327 Bancroft way
Camamella Martin lab r 810 Bristol
Cameron Alex G clk r 170 Hillcrest rd
Cameron Bessie (wid Alex) r 2531 Ridge rd
Cameron Chas F importer b 2318 Tel av
Cameron Christina B tchr rms 1616 Delaware
Cameron Donald stdt rms 2300 Fulton
Cameron Edith C steno b 1900 Oxford
Cameron Edwin J carp r 1734 McGee av
Cameron Jessie (wid Angus) r 1900 Oxford
Cameron John civ eng r 2539 College av
Cameron John H cigars 1903 Univ av
Cameron John S mstr mariner b 1638 Milvia
Cameron Kenneth civ eng b 1900 Oxford
Cameron Margaret nurse 2214 Bancroft way
Cameron Mrs Mary A r 1616 Delaware
Cameron Mary E tchr Franklin School b 1616 Delaware
Cameron Robt S r 1616 Delaware
Cameron Wm P carp S P Co r 2921 Newbury
Cameron Wm R draftsman Peake-Munro Co b 1917 Woolsey
Camilloni & Lagoria W R Stephens mngr fish 2115 Univ av
Camm Chas W whol grocer r 2909 Pied av
Camou Peter lndywkr b 2337 Grant
Camp Mrs Carrie G b 2224 Chapel
Campagna Dominico clk Mary Campagna r 2502 San Pab av
Campagna Mrs Mary grocer 2502 San Pab av
Campbell Alice stdt U of C b 2421 Le Conte av
Campbell Arthur L b 1732 San Pav av
Campbell Barton O police r w s Keith av 1 s of Harte
Campbell Benj H solr r 2234 Ward
Campbell Brayton A train mstr S P Co r 1915 Vine
Campbell Dorcas b 3044 Tremont
Campbell Edw C phys 1234 Haskell

Folders
Booklets
Catalogues
Briefs, Etc.
Our Specialty

Harrington-McInnis Co.
Printers and Publishers
263-265 Twelfth Street, Oakland, Cal.
Phones { Oakland 89 Home A 1389

Commercial
Printing
In All Its
Branches

THE MERCHANT'S COLLECTION AGENCY., Inc.
BAD DEBTS
INSURANCE BUILDING
311 CALIFORNIA ST. SAN FRANCISCO
PHONE KEARNY 4021

TRUMAN UNDERTAKING CO.
2935 TELEGRAPH AVENUE
3 W COR 30TH ST
PHONE OAKLAND 5085
OAKLAND, CAL.
1919 MISSION STREET
BET 15TH AND 16TH
PHONE MARKET 109
SAN FRANCISCO CAL.

Campbell Ernest K driver Koerber Grocery Co b 2814 Kelsey
Campbell Ernest R clk W H Dement r 2312½ Tel av
Campbell Gale H agt W F & Co Exp r 2553 Fulton
Campbell Geo K carp r 2814 Kelsey
Campbell Geo L reporter r 1425 Arch
Campbell Jas G lab r 2314 Calif
Campbell John F carp r 2012 Stuart
Campbell John H salsn rms 1829 Hearst av
Campbell Jos W cond rms 1721½ Felton
Campbell Laura M steno b 2509 Hillegass av
Campbell Mabel b 3008 Duncan
Campbell Mrs Mabel r 1354 Spring
Campbell Madison L tmstr r 1735 Bancroft way
Campbell Maggie dom 3057 Hillegass av
Campbell Margaret dressmkr 2320 Bancroft way
Campbell Maude M b 1538 Milvia
Campbell Minnie E (wid Wm E) r 2234 Ward
Campbell Peter D carp r 1232 Evelyn av
Campbell Priscilla M (wid John T) r 1827 Parker
Campbell Ralph E civ eng b 1239 Masonic av
Campbell Raymond C stdt U of C b 1634 Walnut
Campbell Roy E stdt b 2330 College av
Campbell R Edgar dentist 206 Bkly Natl Bank bldg r Stuart n e cor Cherry
Campbell Stewart L signal man S P Co r 1239 Masonic av
Campbell Tene stdt b 2225 College av
Campbell Wm H phys 206 Bkly Natl Bank bldg b Stuart n e cor Cherry
Campbell Wm R L ins r 2815 Claremont blvd
Campbell Wm W upholstr Durgin-Gompertz Co r 20 High ct
Campbell W W director and astronomer U of C r Mt Hamilton
Campe Lillian pkr Ramona Candy Co
Camper Elta L stdt U of C b 1516 Le Roy av
Camper Ernest B stdt U of C b 1516 Le Roy av
Camper Harry H cashr West Bkly Bank r 1516 Le Roy av
Camplin Elijah J clk r 2540 Ellsworth
Campus House Club 2642 Sylvan way
Canale Ueni G lab r 905 Snyder av
Canalla Jos barber r 840 Harrison
Canavan Andrew J mining r 2700 Dana
Canciamilla Dominick (D Canciamilla & Son) r 812 Bancroft way
Canciamilla D & Son (Dominick and Milton) fruits 812 Bancroft way
Canciamilla Lena pkr Ramona Candy Co
Canciamilla Milton (D Canciamilla & Son) r 812 Bancroft way
Canciamilla Selma (wid Jos) choc dipper Ramona Candy Co
Candelo Guiermo b 1402 2d
Candelo John lab r 1402 2d
Candido Frank F gardener U of C r 1737 10th
Canfield Clifford G stdt U of C b 2646 Dwight way
Canfield Saml B r 1630 Oxford
Canhan Jas V mngr r 2158 Ashby av

TAYMANCE
REAL ESTATE COMPANY, Agents
ROCK RIDGE
PROPERTIES

Cannon Edw W archt b 2228 Carlton
Cannon John r 2014 10th
Cannon Mary b 2122 6th
Cannon Minor porter S P Co r 3120 Mabel
Canta Antonio clk r 1625 Kains av
Cantelow Herbert C r 2515 Derby
Cantelow Mrs Ella r 2515 Derby
Cantelow Miles stdt b 2515 Derby
Capdevielle Felix (Bernadou & Capdevielle) r Okld
Capdevielle Germain mngr Univ French Lndy r 2111 Bancroft way
Capdevielle Mary (wid Felix) rms 2517 Shattuck av

CAPITOL ELECTRIC CO (Incorporated)
Electrical Contractors Wiring Supplies Repairing 2476 Shattuck av Phone Bkly 2371 (See Classified Electricians)

Capp E W mach Byron Jackson Iron Wks r Okld
Cappell Hazel b 1806 Bonita av
Cappell Lamont B driver b 1806 Bonita av
Caprio A hlpr H C Macauley Fndy Co
Capurro Attillo J tmstr b 2428 8th
Capurro John pedlar r 2428 8th
Capurro Ruth clk A Schlueter & Co b 2428 8th
Carabini Chapponi lab b n s Brighton av 1 e of Spokane av
Carabini Chiresta lab b n s Brighton av 1 e of Spokane av
Carbone John A nursery 2216 5th
Card Ernest H mining r 2629 Virginia
Card Walter B salsn r 1936 Stuart
Cardell Clare stdt b 2620 Bancroft way
Cardoza John G lab r 907 Snyder av
Cardoza Jos E cooper r 835 Bancroft way
Cardoza Jos E Jr cooper b 835 Bancroft way
Cardoza Mary b 835 Bancroft way
Cardwell Albert A cond S P Co r 1237 Carrison
Cardwell Edw salsn r 2409 Grove
Cardwell Jos W cond S P Co r 2524 Ellis
Caretto Chas lab r 933 Addison
Caretto Saml lab El Dorado Oil Wks
Carey see also Cary
Carey Catherine dom 2833 Ashby av
Carey Eben J stdt U of C b 2327 Bancroft way
Carey Edw A lab El Dorado Oil Wks b 712 Univ av
Carey Everett P tchr r e s Keith av 1 s of Harte
Carey Hetta stdt b 1416 Arch
Carey H B prof U of C r S F
Carey John r 3036 Fulton
Carey John L r 1416 Arch
Carey John M bkpr b 3036 Fulton
Carey Mary W b 3036 Fulton

REALTY LOANS Investments
BARNES-INGLE COMPANY
408 TWELFTH STREET
PHONE LAKESIDE 208
TIMBER RANCHES

UNITED TRANSFER CO.
Phone Oakland 248 ONLY COMPANY CHECKING BAGGAGE AT YOUR HOME Phone Oakland 248
Furniture Moved—Concrete Warehouse
MAIN OFFICE AND WAREHOUSE
538 17th Street

REAL ESTATE and INSURANCE | Home Investment Co. | HOMES a Specialty
1946 FRUITVALE AVENUE
PHONE MERRITT 440 FRUITVALE, CAL.

OCCIDENTAL ART COMPANY
Old and Modern Art of All Kinds HILDEN BROS. Biggest Stock on the Coast
Interior Decorating Our Specialty
564 FIFTEENTH ST. PHONE OAKLAND 3046

Carey Philip M asst dept dist atty b 3036 Fulton
Carey Simon D stdt U of C b 1416 Arch
Carey Stephen F mngr r 2011 Cedar
Carey Wm W mngr Albany Enterprise r 1068 Kains av
Carkner Fern nurse b 2706 Grove
Carkner Wm H carp r 2706 Grove
Carleton Arch E eng r 2331 5th
Carleton Chas E r 2622 San Pab av
Carleton Fred V elec eng b 1331 Oxford
Carleton Fred W purser r 1331 Oxford
Carleton Geo L stdt U of C b 1331 Oxford
Carleton Jas B b 1331 Oxford
Carleton Netti (wid Jerome) b 2316 Stuart
Carlin Wm H supt Van Emon Elev Co r 2535 Grant
Carlisle Burlington M mnfg stationer r 1436 Hawthorne ter
Carlisle Chas A broker r 2206 Stuart
Carlisle Elinor (wid Albert) r 2327 Vine
Carlisle Wm A clk A Schlueter & Co b 2206 Stuart
Carlon Rosie dom 3400 Adeline
Carlos Frank emp Standard Soap Co
Carls Olof blksmith S F Sulphur Co r Stege
Carlson see also Karlson
Carlson Ada dom 2315 Cedar
Carlson Alma b 2532 Pied av
Carlson Axel carp r 1351 Bristol
Carlson Axel stevedore r 1902 Harmon
Carlson Axel A watchmkr r 2323 10th
Carlson Building w s Adeline bet Harmon and Fairview
Carlson Carl A seaman r 1647 Carlton
Carlson Carl E tailor 1109 Dartmouth r 1111 same
Carlson Chas r 1912 5th
Carlson Chas seaman r 2328 10th
Carlson Chas E clk r 1406 Fairview
Carlsen Claus E carp b 1512 Grove
Carlson Edith dom 81 Hillcrest rd
Carlson Elmer E stdt U of C b 1933 Milvia
Carlson Emil carp b 1737 Blake
Carlson Erland P real est 3228 Adeline
Carlson Esther dom 2607 Webster
Carlson Frank A b 1014 Virginia
Carlson Helena (wid Andrew) r 1837 Woolsey
Carlson Herman E stdt U of C b 2226 Chapel
Carlson Hermann J carp r 2834 8th
Carlson Mrs Hilma C r 1014 Virginia
Carlson Hulda dom 851 Arlington rd
Carlsen Jorgen janitor U of C r Okld
Carlson Julius ironwkr b 1837 Woolsey
Carlson Rev Oscar A pastor Swedish Free Church r 1918 Blake
Carlsen Oscar F carp r 1512 Grove
Carlson Peter V clk W G Lenfestey b 2125 Blake
Carlson Svea stockkpr Cutter Lab r 1014 Virginia
Carlson Victor colormkr Calif Ink Co r 710 Channing way
Carlson Wm plumber b 1902 Harmon
Carlton A E eng S P Co r 2331 5th
Carlton Fannie E music tchr 2119 Hearst av
Carlton Henry H sec r 2513 Hillegass av
Carlton Henry T civ eng b 2513 Hillegass av
Carlton Hotel see Hotel Carlton
Carlton Katharine A stdt U of C b 2513 Hillegass av
Carlton Station S P Co 3d and Carlton W Bkly
Carlton Walter H r 2154 Russell
Carlton Walter H Jr mach r 1526 McGee av
Carmany Mrs Mary A r 2726 Derby
Carmichael Catharine (wid Wm) b 1521 Henry
Carmichael Hazel tchr b 2144 Blake
Carmona Frank S printer r 2951 Calif
Carnall Mary S (wid N C) b 1524 Spring
Carnarvon Club 2435 Haste
Carney Anna C (wid John J B) b 2030 Cedar
Carney Aug B metal wkr b 2030 Cedar
Carney Frank solr rms 2123 Emerson
Carney Henry D meat ctr b 1800 Addison
Carney John J lab r 1800 Addison
Carney John J Jr art glass b 1800 Addison
Carney Patrick F r 2514 Etna
Carothers see also Crothers and Caruthers
Carothers Kate A (wid John T) r 2409 Stuart
Carpenter Agnes stdt U of C rms 2304 Tel av
Carpenter Allen M phys 230 Acheson bldg r 2525 Hearst av
Carpenter Clair draftsman b 2407 S Atherton
Carpenter Clara B (wid Ira) r 1801 Allston way
Carpenter Clarence stdt rms 2157 Addison
Carpenter Mrs E M rms 2304 Tel av
Carpenter Frank L phys 2824 College av
Carpenter Fred tmstr b 2213 Byron
Carpenter Irene C stdt U of C b 1801 Allston way
Carpenter John E eng r 1736 Rose
Carpenter Kenneth L stdt U of C b 2426 Virginia
Carpenter Louise M artist r 2525 Hearst av
Carpenter Oakley tmstr b 2213 Byron
Carpenter Oscar S dentist 3266 Adeline r 1920 Harmon
Carpenter Mrs Oscar S optician 3266 Adeline r 1920 Harmon
Carpenter Richd J music tchr 2428 Bancroft way r Okld
Carpenter Scott C stdt U of C b 1801 Allston way
Carr Adam grocer 1718 Bancroft way r 2235 Roosevelt av
Carr Clarence C b 1330 Spruce
Carr Geo J stdt b 1330 Spruce
Carr Mary A (wid G L) r 1330 Spruce
Carr Mrs Mildred dom 2703 Webster
Carr Wm H bkpr Byron Jackson Iron Wks r 5957 Shattuck av
Carranza Alonzo R stdt U of C b 2522 Warring
Carroll Agnes G tchr b 2518 Dana
Carroll Bridget r Hotel Shattuck
Carroll Chas D b 2512 Regent
Carroll Florence clk b 2910 Grove
Carroll Frances M (wid Wm F) r 1939 Virginia
Carroll Frank J molder r 2910 Grove
Carroll Geo F lawyer b 2518 Dana
Carroll Jas lab rms 2516 San Pab av
Carroll John H blksmith r 1821 Bkly way
Carroll Llewellyn C clk b 2144 Calif
Carroll L Jennie (wid Albert H) r 2144 Calif
Carroll Mary B (wid Wm F) r 2518 Dana

For Halftone Engravings and Cuts from Line Drawings
SEE THE
Standard Photo Engraving Co. 263 TWELFTH ST. OAKLAND

PHOENIX FLOUR THE WHITEST THE BEST ASK YOUR GROCER

Carroll Mary E (wid Jas) nurse 2115 McKinley av
Carroll Mary P tchr b 2518 Dana
Carroll Orien L mech b 2144 Calif
Carroll Thos H eng r 2141 Essex
Carruthers see also Carothers and Crothers
Carruthers Malcolm M musician b 1620 Oxford
Carruthers Saml G acct r 1620 Oxford
Carruthers Saml G Jr surveyor b 1620 Oxford
Carruthers Wm M stockman r 1440 Grove
Carson Anna dom b 2022 Los Angeles av
Carson Eleanore C tchr r 2233 Pied av
Carson E Butler clk Pac Gas & Elec Co r Okld
Carson Mrs Frances seams Marshal Steele Co r Okld
Carson Grace stdt b 1811 Ward
Carson Margaret (wid Harry) r 1110 Cornell av
Carter Carey L cond b 1927 Ashby av
Carter Cyril F stdt b 2333 College av
Carter Decatur E painter r 1820 Virginia
Carter Edw lab rms 2070 Univ av
Carter Elizabeth (wid Thos) r 2426 Tyler
Carter Franklin musician r 1904 Virginia
Carter Fred S steam ftr b 2313 Russell
Carter Harry V pres r 81 Parkside dr
Carter Mrs Helen A matron Enewah Club 2736 Haste
Carter Isis C stdt U of C b 2435 Haste
Carter John lab b Ocean View Hotel
Carter John E mach Byron Jackson Iron Wks r 1836 Felton
Carter Katie A (wid Chas C) r 1637 Todd
Carter Maude M hair specialist b 2213 Russell
Carter Oliver stationery 1236½ Allston way
Carter Ralph G mach b 1836 Felton
Carter Richd M bkpr r 1940 Bonita av
Carter Robt D clk S P Co b 3043 Grove
Carter Thos S joiner r 2213 Russell
Cartwright Mrs Mary H r 2937 Pied av
Cartwright Morse A stdt U of C b 2937 Pied av
Carusio Manuel mngr r 1528 Calif
Carver Dora C bkpr First Natl Bank r 2209 McGee av
Carver Eugenia L (wid Alex) r 2112 Virginia
Carver J C stdt U of C rms Y M C A
Cary see also Carey
Cary Chas M clk Sunset Grocery Co r 2131 Center
Cary Julian mercht r 2426 Ellsworth
Casavaw Henrietta (wid Alfred L b 2900 Wheeler
Case Minor N carp r 2641 Grant
Casebolt Carlton clk b Mrs Emelie Casebolt
Casebolt Emilie (wid Wm P) r e s The Alameda 1 n of San Lorenzo rd
Casebolt Jessie D stdt U of C b Mrs Emelie Casebolt
Casebolt Kerby acct b Mrs Emilie Casebolt
Casenave Theresa nurse Univ Infirmary
Casey Dennis J fire dept r 1620 6th
Casey Ellen (wid Frank) b 2707 Channing way
Casey Hiram r apt 69 2486 Shattuck av
Casey Jas H b 928 Camelia
Casey Jas M clk P O b 1620 6th
Casey John K lab r 1620 6th
Casey Wm D C lab b 1816 Harmon
Cashman Eliza (wid Wm) rms Hotel Morse
Cashow Eva tchr b 2601 Pied av
Cashy Donald G clk b 2540 Fulton
Casimir Club 2200 Bancroft way
Cassel Chas P mstr mariner S F-O T Rys r 1537 Harmon
Cassel Elizabeth H phys 2218 Blake
Cassidy Agnes S steno b 1122 Delaware
Cassidy Bernard driver r 1122 Delaware
Cassidy H Howard lab r 2109 Virginia
Cassidy Jas B driver b 1122 Delaware
Cassidy Lucy E steno b 1122 Delaware
Castberg Elsie (wid Christ) r 2107 Grove
Castberg Elsie A bkpr b 2107 Grove
Castberg Thos draftsmn b 2107 Grove
Castello see Costello
Caster G Browne stdt U of C b 2026 Delaware
Casterlin Mrs Mary A r 2425 Durant av
Castino Thos appr H C Macauley Fndy Co
Castle Crag Apartments 2525 Durant av
Castle Kent S real est b 3040 College av
Castlehun Paul asst U of C r S F
Castleman Philip F agt r 2009 Emerson
Castleman Wm R r 2919 Grove
Castlio Beth E clk b 1928 Channing way
Castlio Eliza A (wid Norman) r 1928 Channing way
Castlio Leonard H lab b 1928 Channing way
Castlio Pauline J clk P O b 1928 Channing way
Castor Martha G (wid Geo D) r 2713 Parker
Castro Antonio F r 2440 4th
Castro M library attdt U of C r 232 Lexington av Rust
Castro Peter J pressman Berkeley Daily Gazette r 2704 Mathews
Castro Victoria (wid Marcus C) r 1026 Kains av
Castro Wm G painter r 1539 Grove
Caswell Geo B stdt U of C b 2400 Bancroft way
Caswell Marion F clk S P Co b 1700 Shattuck av
Caswell Mary (wid Thos H) r 1700 Shattuck av
Caswell Willard stdt b 2314 Haste
Catching Mrs Mayme J vocal tchr r 2314 Haste
Catching Walter R stdt b 2314 Haste
Cates J Marion r 2325 Haste
Cathcart Alfred B Jr clk r 1408 Milvia
Cathcart Francis H dentist r 1844 Vine
Cathcart Jane clk rms 2254 Fulton
Catlin D Willis gateman S P Co r 1337 Henry
Caton John J stillman Monarch Oil Refg r Okld
Catroni Jas waiter rms 2083 Univ av
Cattell Roscoe A stdt U of C rms Y M C A
Catterson Florence I (wid John C) r 2201 Rose
Catton Fred R r 1924 Alcatraz av
Catton Jas H stdt U of C b 1924 Oxford
Catton Thos R plumber r 1924 Oxford
Cauder Chas clk r 2115A Addison
Caudle Wm L bakery 2021 Emerson r 2025 Ashby av
Caugaty Margaret F (wid Robt H) b 1726 Prince
Caugaty Wm deckhd S P Co r 1726 Prince
Caughey Wm deckhd S P Co r 2921 Newbery

Lewis and Mitchell Inc.
REAL ESTATE AND FIRE INSURANCE Brokers
1520 Broadway
Phone Oakland 6622

Bay Cities Tire Co. 2213-2215 Broadway OAKLAND, CAL. TELEPHONE LAKESIDE 408
Adjustments on United States Tires Vulcanizing and Repairing
Distributors United States Tires

Phone PIEDMONT 2554; CENTRAL

RICHARD J. MONTGOMERY
OAKLAND REAL ESTATE
Notary Public and Insurance
4003 TELEGRAPH AVENUE, Cor. 40th St., OAKLAND

THIS IS THE
VICTOR
BOILER
WATER
HEATER
(GUARANTEED)

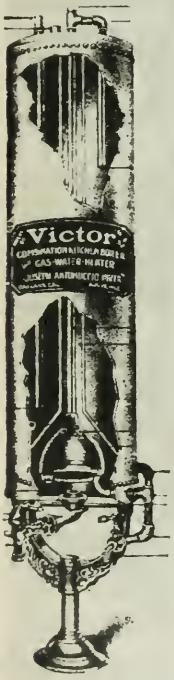

AWARDED GOLD MEDAL CAL. STATE FAIR, 1912

SOLD BY YOUR PLUMBER AND THE MNFRS.

OAKLAND, CAL.

Caulkins Alton L mach J A Wilson & Son r 2122½ Dwight way
Caulkins Carl W elec b 2459 Ashby av
Causse Marius marker b 1315 Blackstone
Cavagnaro Pasquale B blksmth Hall-Scott M C Co r Okld
Cavalli Geo F lawyer r 2314 Webster
Cavanagh see also Kavanaugh
Cavanagh Caroline music tchr 2215 6th
Cavanagh Jas A decorator b 2215 6th
Cavanagh Jas H clk r 2215 6th
Cavanagh Ralph L clk b 2215 6th
Cavanaugh Thos tmstr r 1470 Carlton
Cavanagh Zita I clk Hygiene Health Food Co b 2215 6th
Cavanaugh Chas A bkpr b 1816 Harmon
Cavas Gus emp Standard Soap Co
Cavasso Rose presser Bertini C & D Wks r Okld
Cavazza lab El Dorado Oil Wks
Cavin Earl C surveyor b 3231 Calif
Cavin Georgetta (wid Jas C) r 3231 Calif
Cavins L Paul stdt rms 2157 Addison
Cavins Omar A stdt rms 2157 Addison
Cayne Jas L real est b 1335 Shattuck av
Cayne Ethel J r 1335 Shattuck av
Cazale Ana lndywkr b 2576 Shattuck av
Cazale Simon lndywkr b 2576 Shattuck av
Cazau Marcelin lndywkr b 1520 Shattuck av
Cearley Mila M stdt b 2415 Prospect
Cecil Wm K r 2735 Fulton
Celestre Angelo gardener 156 Tunnel rd
Celestre Geo gardener 156 Tunnel rd
Center see also Senter
Center Mrs Harriet G r Hotel Shattuck
Center The furn rms 2130 Shattuck av
Centos Carl r 2121 8th
Century Mercantile Co Ira Sorrick mngr 301 1st Natl Bank Bldg
Cereghino Isador J bkpr r 2422 Russell
Cervonka Carl lab r 2738 10th
Cessitori V (G Simontacchi & Co) r 742 Delaware
Cessna John S carp r 1705 Ward
Cessna Myrtle E b 1705 Ward
Cetterlund Mrs Anna r 1532 Milvia
Cetterlund Anna steno b 1532 Milvia
Cetterlund Dettlof b 1532 Milvia
Cetterlund John photogr b 1532 Milvia
Cevasco Louis (wid Emanuel J) r 1707 Cedar
Chace see also Chase
Chace Catherine W tchr b 1733 Walnut
Chace Celia (wid Sylvester) r 1733 Walnut
Chace Henry W r 1507 Spruce
Chace Lillian G tchr Columbus School b 1733 Walnut
Chace Thos F civ eng b 1733 Walnut
Chace Wm M clk b 1733 Walnut
Chaddock John L r 2917 Benvenue av
Chaddock Mrs Lydia H r 2329 Dana
Chaffin Adelbert L stdt U of C b 2632 Durant av
Chaix Leon washer Bertins C & D Wks r Okld
Chalmers Bae stdt U of C b 2425 Oregon
Chalmers Belle clk J F Hink & Son b 2248 Fulton
Chalmers Cora C tchr b 2425 Oregon
Chalmers Jas C meats r 2425 Oregon
Chalmers Jos stdt b 2248 Fulton
Chalmers Mrs Kate house mother 1829 Arch
Chalmers Mary A steno b 2248 Fulton
Chalmers Matte M cashr J F Hink & Son b 2425 Oregon
Chalmers Oscar W bkpr b 2425 Oregon
Chalmers Robt stdt b 2248 Fulton
Chalmers Thos stdt b 2248 Fulton
Chalmers Wm painter b 2915 Deakin
Chaloner Henry plumber r 3208 Ellis
Chamber of Commerce see Bkly Chamber of Commerce
Chamberlain Annette J r 2317 Channing way
Chamberlain Chas J stdt U of C r 2634 Regent
Chamberlain Fannie music tchr b 2017 Lincoln
Chamberlain Geo W lawyer r 2317 Channing way
Chamberlain Glen W clk b 2017 Lincoln
Chamberlain Harriet stdt U of C b 1640 Euclid av
Chamberlain Howard B clk r 2017 Lincoln
Chamberlain John foreman S P Co b 1925 Home
Chamberlain Nettie stdt U of C b 2634 Regent
Chamberlain West lino opr rms Y M C A
Chamberlain Wm B carrier (S F) P O r 1440 Bonita av
Chamberlain Wm E music tchr 2431 Ellsworth
Chamberlin E Clinton repr r 2637 Woolsey
Chamberlin Mrs Jas A boarding 2642 Bancroft way
Chamberlin Rev Jas A r 2642 Bancroft way
Chamberlain Jas A Jr b 2642 Bancroft way
Chamberlin John N b 2642 Bancroft way
Chamberlin Sue M music tchr 2642 Bancroft way
Chamberlin Wm E circ dept Bkly Independent b 1615 Edith
Chamberlin W Richmond clk r 1615 Edith
Chambers Edith H stdt U of C b 2612 Hillegass av
Chambers Flora I artist b 2612 Hillegass av
Chambers Jessie H b 2612 Hillegass av
Chambers John W farmer r 2612 Hillegass av
Chambers Ruth stdt b 2612 Hillegass av
Chambers S A rms 2039 Shattuck av
Chambers Walter R clk r 2819 Grove
Champagne Alphonse lndywkr b 2576 Shattuck av
Champerny Edwin C clk r 1535 Edith
Champion Willard R (Champion & Son) b 1710 Lincoln
Champion Wm (Champion & Son) r 1710 Lincoln
Champion & Son (Wm and W R) tiles and mantels 1710 Lincoln
Champlin Calvin H clk r 1903 6th
Champney Frederick archt r Cloyne Ct Hotel
Chandler Adolphus painter r 1929 Grove
Chandler Albert E asst prof U of C r 2132 Derby
Chandler Asa C asst zoology U of C b 2220 Fulton
Chandler Frank lab r 1301 Irving
Chandler Helen C tchr Calif School of Arts and Crafts r 2613 Durant av
Chandler Jos lab b 1301 Irving

This DIRECTORY is ALWAYS PRINTED by the JOB PRINTING DEPT. OF THE TRIBUNE
Largest and Finest Plant in Oakland
Prices Lowest Work the Finest

Loose Leaf Books, Card Indexes
Typewriter Supplies
SMITH BROS.
472-474 Thirteenth St.
Bet. Broadway and Washington Sts

'handler Lena (wid Frank M) r 1915A Bkly way
'handler Robt V barber Shean & Taylor r Okld
'handler Thos D b 1301 Irving
'handler Walter S r 3048 Fulton
'hane Albert A wood stainer r 1427 Grove
'haney Geo paper ruler rms 3010 Shattuck av
'hapedelain Emma stdt U of C b 1832 Vine
'hapel Immanuel (Baptist) 507 Stannage av
'hapel of the Incarnation (Episcopal) Peralta av nr Hopkins
'hapin Donald F cashr Santa Fe Ry Co b 2021 Grant
'hapin Joy C S practitioner b 159 Hillcrest rd
'hapin Louis E archt r 159 Hillcrest rd
'hapman Amanda (wid Saml) b 2611 Russell
'hapman Arnold W searcher b 2407 S Atherton
'hapman A Rundle ins b 1436 Spruce
'hapman Chas tallyman Bkly Lbr Co
'hapman Charlotte R (wid Adrian E) r 1436 Spruce
'hapman Elwin F stdt b 2617 Durant av
'hapman Geo M salsn Newell-Murdock Co rms 2115 Center
'hapman Grace stdt b 2642 Sylvan way
'hapman Hannah A (wid Henry) b 2647 Hillegass av
'hapman Lillie L candy pkr b 1636 7th
'hapman Louis bkpr b 1647 Walnut
'hapman Mrs Mary E r 2216 Chapel
'hapman Mrs Mary U r 2407 S Atherton
'hapman Ralph E stdt b 2617 Durant av
'hapman Ray std b 2017 Delaware
'hapman Roland E b 81 Hillcrest rd
'hapman Roselle stdt rms 2144 Univ av
'hapman Saml F painter r 1636 7th
'hapman Saml F Jr dyer b 1636 7th
'hapman Simcoe pres r 81 Hillcrest rd
'hapman Wayne stdt b 2017 Delaware
'hapman Wm J tmstr r 2437 McKinley av
'haponi Antonio lab b n s Brighton av 1 e of Spokane av
'happee Etta nurse 2511 Webster
'happell Albert carp r 2915 5th
'happell Marvin L chemist b 2543 Grove
'happell Robt W farmer r 1925 Delaware
'happell Wm D painter r 1727 Felton
'haquette Ephriam C mach r 1924 Prince Prince

CHARITY ORGANIZATION SOCIETY OF BERKELEY

Miss Mabel Weed sec 1910 Kittredge Phone Bkly 5138

'harles Andrew A orchardist r 1614 Woolsey
'harlock Mrs Lottie waiter r 3202 Shattuck av
'harlton Alex B eng b 3055 Shattuck
'harlton Lillian stdt U of C b 2505 College av
'harvoz Elton R stdt U of C b 2429 Haste
'hase see also Chace
'hase Adella M vice pres F D Chase Real Estate & Lbr Co r 2109 Shattuck av
Chase Augusta M nurse b 2793 Benvenue av
Chase Chas D Christian Scientist r 2617 Derby
Chase Chas H mstr mariner r 1229 Dartmouth
Chase Cornelius H sales mngr r 2800 Kelsey
Chase Edw L civil eng b 1629 Arch
Chase Emeline (wid Otis) b 2815 Grove
Chase Ernest C r 1917 Parker
Chase Frank D pres F D Chase Real Est & Lbr Co r 1901 Bonita av
Chase F D Building 2109 Shattuck av
Chase F D Real Estate & Lumber Co F D Chase pres, A M Chase vice pres, J F Chase sec 2109 Shattuck av
Chase Gladys N b 1629 Arch
Chase Guy H r 1629 Arch
Chase Hall 2109 Shattuck av
Chase Helen A (wid Wm H) r 2107 Durant av
Chase John stdt U of C b 1809 Euclid av
Chase John F sec F D Chase Real Estate & Lbr Co r 1518 Bonita av
Chase Jos F lngshrmn r 2109 4th
Chase Julian D salsn b 2224 Dana
Chase Mary B clk b 2800 Kelsey
Chase Mrs Mary C r 1518 Bonita av
Chase Mrs Perry r Oxford Apts
Chase Raymond S (Serpa Realty Co) r Okld
Chase Roslyn stdt U of C b 2232 Haste
Chase Wm B clk F W Foss Co r 1619 Josephine
Chatfield Ray E stdt b 2336 College av
Chatham Paul Jr stdt U of C b 2738 Regent
Chatterley Geo P musician r 2815 Grove
Chauve Emil clnr Marshall Steele Co r 335 Sacramento
Checchini Richard J r 2228 6th
Cheek Herbert C mngr r 2951 Pine av
Cheim Ruth stdt U of C b 2413 Bancroft way
Chellis Geo F eng r 2525 Durant av
Chemical and Hose Co 2110 9th
Chemistry Building U of C
Cheney Edw tmstr Smith Constr Co r e s Spruce 1 n of Regal rd
Cheney Gladys stdt U of C b 1640 Euclid av
Cheney Harry archt b 2241 College av
Cheney Mrs Mary L appointment sec U of C r 2241 College av
Cheney Mattie M (wid F C) b 1438 Arch

CHENEY SHELDON W

Vice Pres The Warren Cheney Co r 2241 College av

CHENEY WARREN

Pres The Warren Cheney Co r 2241 College av

CHENEY WARREN CO THE

Warren Cheney Pres S W Cheney Vice Pres Anna McNelll Sec Real Estate and Insurance 2133 Center Phone Bkly 320 (See Classified Real Estate)

Cherrington Benj M sec Y M C A (U of C) rms 1635 Euclid av
Cherry Fred stdt b 1918 Harmon

KODAKS
PRINTING AND DEVELOPING
BOWMAN DRUG CO.
OAKLAND

RICHMOND ANNEX
Telephone Oakland 411
LOTS 5.00 A MONTH AND UP
SEE E. J. HENDERSON
305-311 First National Bank Bldg.
OAKLAND, CAL.

Phone Oakland 5398 | FRANK A. PARISH REAL ESTATE Expert on Land Values EXCHANGE SPECIALIST | 1544 Broadway Oakland

FISK TIRES
FIT ALL RIMS
THE FISK RUBBER COMPANY OF N. Y.
168 12th St. Oakland
Phone Oakland 2753
Van Ness Ave. AT Pine St. and Austin Ave.
San Francisco
Phones Franklin 4325 4326

Cherry Ida stdt U of C b 2017 Delaware
Cherry Ina stdt U of C b 2017 Delaware
Cherry Jacob S farmer r 2017 Delaware
Cherry John r 2225 3d
Cherry Milton stdt b 1918 Harmon
Cherry Mrs Rose A r 1918 Harmon
Chesebrough Levi F auto repr r 2337 Tel av
Chessall Wm A stdt U of C b 2400 Dana
Chester Josh r 2112 9th
Chevret Martha tchr Washington School b 2218 Durant
Cheyrius Mrs Martha E r 2420 4th
Cheyrius Seraphin b 2420 4th
Chi Omega Fraternity 1700 Euclid av
Chi Phi Fraternity 2529 Hearst av
Chi Psi Fraternity 2521 Hearst av
Chiami Jos r 2236 6th
Chiami Leo b 2236 6th
Chiba T editor r 1941 Rose
Chibos Jos mach Byron Jackson Iron Wks r Okld
Chichester Jas H eng rms 2119 Addison
Chicirelli Domonick lab r 1719 9th
Chick see also Schick and Shick
Chick Florence H (wid Geo H) b 1833 Arch
Chick Guy H pres Contra Costa Bldg Material Co r 1833 Arch
Chicon Emily cashr Edlin Co r Okld

CHIEF OF FIRE DEPARTMENT

Jas Kenney City Hall

CHIEF OF POLICE

August Vollmer City Hall

Chilcote Gaylord H mngr r 2619 Ashby av
Chilcote Laurence R stdt U of C b 2619 Ashby av
Childers Harrold A contr plasterer 1736 Ward
Children's Home Society of California J L Speares sec 1921 Russell
Childress Clay C tchr r 2415 Woolsey
Childress Edw elec b 3019½ Adeline
Childress Mrs Mathilda J r 3019½ Adeline
Childress M Hugo stdt U of C b 2415 Woolsey
Childs Elmer E archt r 2123 Bancroft way
Chilton John J meats and groceries 1735 Ashby av r 2923 Ellis
Chinard C G assoc prof U of C r 64 Panoramic way
Chiocca Peter carp r 819 Jackson
Chirnside Mrs H F r 2605 Milvia
Chirnside Thos r 3072 Claremont av
Chisholm Andrew J musical instr r 2434 Haste
Chisholm Arthur clk b 2417 Le Conte av
Chisholm J L r 2821 Ashby av
Chittenden Alice I (wid Henry) r 1529 Spring
Chittenden Mrs A B asst prof U of C r S F
Chittenden Louise A (wid Chas) b 2614 Warring
Chittenden Talman r 103 Plaza dr
Chitterbuck Ernest stdt Pac Coast Baptist Theological Seminary b 2606 Dwight way
Chong Kwong lndy 2603 Shattuck av

CHOWEN WALTER A

Genl Agt Pacific Dept Frankfort General Insurance Co Offices 332 Acheson Bldg Bkly 238 Bacon Bldg Okld 340 Sansome S F r 94 The Uplands

Chown Sydney V clk b 2428 Tyler
Christ Herman lab b 739 Univ av
Christ Katrina (wid John) r 739 Univ av
Christal May stdt U of C b 2600 Pied a
Christensen Alvin P pilot r 1017 Allston way
Christensen Arthur glazier Emerson Lightfoot r Okld
Christensen Chas H emp Cloyne ct Hotel
Christensen Rasmus mach r 1113 Kains av
Christenson Thinus mach r 725 Folger av
Christenson Mrs Tillie M r 2935 Otis
Christensson John M seaman r 1224 Haskell
Christian Jas P salsn r 2235 Vine
Christian Science Free Reading Room top fl First Natl Bank bldg
Christiana Thos A inkmkr Calif Ink Co r 810-A Camelia
Christianson Alfred M elec r 2416 Grant
Christiansen Alice b 2530 Pied av
Christiansen Chas A lab b 2336 5th
Christiansen Chas F stevedore r 2336 5th
Christiansen Geo A tmstr b 2336 5th
Christiansen Hildah clk Hygienic Health Food Co b 2336 5th
Christianson Jacob r 1808 Stuart
Christianson Thos H poultry 2575 Shattuck av r Okld
Christie Arthur W stdt b 2029 Bkly way
Christie Elva R stdt b 2725 Channing way
Christie John A furn 2483 Shattuck av r 1924 Haste
Christie Louis C mech eng r 2029 Bkly way
Christie Neff clk Hotel Shattuck
Christie Robt M clk b 2529 Etna
Christie Walter M trainer b 2211 Atherton
Christman Paul W asst U of C b 2712 Parker
Christopher Gust lab r 1620 Acton
Christopher Mabel stdt U of C b 1 2 Arch
Christopherson Alaf A weaver Osterdock & Olson r 1839 Grove
Christy David B stdt b 1601 Rose
Christy John C civ eng r 1601 Rose
Christy Madeline V tchr McKinley School b 1737 Euclid av
Christy Nettie L tchr Institution for Deaf and Blind b 2642 Derby
Christy Parmelia E r 1727 Euclid av
Christy Robt E stdt U of C b 2401 Durant av
Christy Saml B prof U of C r 2234 Piedmont av
Chronicle The (S F) 2029 Shattuck av
Chrysler Josephine L tchr Head's School b 2538 Channing way
Chrystal May stdt U of C b 2600 Pied av
Chubb Chas G (Chubb & Dow) r 191 Bancroft way
Chubb & Dow (C G Chubb G A Dow) meats 2275 Shattuck av
Church Ada I (wid Everett J) r 1637 Josephine

Commercial, Social and Fraternal PRINTING
CHARLES P. MacLAFFERTY
MILLER & COMPANY 337 THIRTEENTH ST. Phone Oakland 3250

First National Bank Oakland Get a Safe Deposit Box $4.00 A Year Upwards

hurch Allen I janitor City Hall r 1846 Parker
hurch Chas E trav salsn r 2021 Parker
hurch Esther R b 2600 Etna
hurch Mrs Gladys R r 1811 Addison
hurch Hartley R civ eng r 3031 Benvenue av
hurch Lincoln S lawyer r 2600 Etna
hurch Mrs Mary r 1828 Prince
hurch Max stdt b 2610 Durant av
hurch of the Good Shepherd (Episcopal) Rev Wm Higgs pastor Bristol ne cor 9th
hurch of the Nazarine Bancroft way sw cor McKinley av
hurch Sidney L gardener r 1538 Shattuck av
hurch Theo A journalist r 1507 North
hurchill Emily R stdt U of C b 1641 Euclid av
hurchill Minnie R (wid Jas) r 1641 Euclid av
hute Allan rancher b 1600 Tyler
hute Chas W bkpr South Bkly Bank b 1600 Tyler
hute John W real est r 1600 Tyler
hutt Mary (wid John) b 1828 Prince
ianciarulo Domonic b 2213 4th
ianciarulo Jos bkbndr b 2213 4th
ianciarulo Kate b 2213 4th
ianciarulo Nicholas candy mkr Romona Candy Co r 2213 4th
ilker Florence stdt U of C b 1829 Arch
incinaro Henry r 2829½ 7th
ipolla Peter R clk S P Co r 1727 Oregon
ipriano Antone helpr H C Macauley Fndy Co
irimele Pasquale bootblk 2147 Center r Okld
issell Chas E real est r 2212 Carlton
issell Orville B clk W H Farley r 1545 Oxford
issna see Cessna

CITIZENS INSURANCE CO OF MISSOURI

Juster & Baird Agents 2125 Shattuck av
ity Board of Education see Board of Education

CITY HALL

Grove nw cor Allston way

CITY OFFICERS

(All offices located at City Hall unless otherwise noted)

Assessor—Harry J Squires
Deputy Assessor—H S Thompson
Attorney—R C Staats
Assistant Attorney—F W Dorn
Auditor—Meldon L Hanscom
Board of Health—J J Benton sec and health officer
Building Inspector—H J Banker
Mayor—J Stitt Wilson
Clerk—W J Seaborn
Engineer—J J Jessup
Assistant Engineer—Rufus Krelinger
Councilman—Finance and Revenue John A Wilson
Councilman—Public Health and Safety Christian Hoff
Councilman—Public Supplies E B Norton
Councilman—Public Works E Q Turner
Fire Department—James Kenney chief
Milk Inspector—Fred H McNair
Supt of Streets—Harry D Kelsey
Chief Deputy Supt of Streets—C Engebretsen
Deputy Supt of Streets—Jas F Hill
Treasurer and Tax Collector—Edw V Gove
Wharfinger—Jos Irwin
Justice of the Peace—Robt Edgar
Police Department—August Vollmer chief
Estray Pound Univ av sw cor 2d—Herbert Jones poundmaster

BOARD OF EDUCATION
(Offices High School bldg)

H I Stern Mrs Eleanor Carlisle John A Wilson H F Briggs Frank Heywood M C James City Supt Nellie L Crowl sec of bd Frank McAllister attendance officer

BOARD OF HEALTH

President—A F Gillihan M D
Sec and Health Officer—Dr J J Benton
Dr Clark Burnham Dr Robt Hector
Attorney—R C Staats
Sanitary Inspector—Geo Grimshaw
Milk Inspector—F H McNair

BUILDING DEPARTMENT

Chief Inspector—H J Banker
Sanitary Inspector—George Grimshaw
Electric Inspector—Walter E Brothers
Asst Electric Inspector—R J Hadeler
Sewer Inspector—F G Russell
Clerk Building Inspector—F N Lowell

FIRE DEPARTMENT
(See under Fire Department)

POLICE DEPARTMENT

Police Headquarters—City Hall
Justice of the Peace—Robert Edgar
Clerk—Oliver Youngs Jr
Chief of Police—August Vollmer
Detective Sergeants—Henry E Jamison Albert S J Woods
Sergeants—Clarence D Lee Thomas A Woolley Chas A Becker
Court Bailiff—F H Depue Jr
Estray Pound—University av sw cor 2d Herbert Jones poundmaster

City Officers (Albany) see Albany Town Officers
City Pound Univ av sw cor 2d Herbert Jones poundmaster
Civasco Annie choc dipper Ramona Candy Co
Claflin Nelson H r 2424 Fulton
Claflin W H raveller r 2421 Fulton
Claire Geo J agt S P Co (Adeline Sta) r 3236 King
Clancy Claude r Alcatraz cor Calif
Clapp Edw B prof U of C r 2708 Channing way
Clapp Edith stdt b 2708 Channing way
Clapp Wilfred A civ eng r 2038 Lincoln
Claremont Assn Hall H W Taylor pres 214 Hillcrest rd
Claremont Hotel Claremont Park
Claremont Pump Station (waterworks) Claremont av nw cor Webster
Claremont Realty Co A C Mills pres F G Russ sec-treas 3030 Claremont av
Clark Ada B (wid Wm M) r 2402 Dana
Clark Albert L clk r 2433 Le Conte av
Clark Alice P governess b 2962 Pied av
Clark Angus asst sec r 2621 Haste

LITTLE FARMS AND VILLA SITES
Only 35 Minutes from OAKLAND
For a Home or a Good Investment
EASY TERMS
SUBURBAN FARMS COMPANY
1437 BROADWAY OAKLAND

Torrance, Marshall & Co. Successors to J. H. Adams & Co
Government, Municipal, Railroad and Corporation Bonds
300 SANSOME ST., Cor. California, SAN FRANCISCO. Telephone Douglas 2791

If You Want Anything in the Line of ADVERTISING PHONE OAKLAND 3504
United Advertising Co.
C. A. HINES R. L. LEROY
We can handle all your ADVERTISING FOR YOU AT 1715 Telegraph Av

PATENTS
Trade Marks
Copy Rights
Harry C. Schroeder
REGISTERED PATENT ATTORNEY
Suite 416-418 FIRST NATIONAL BANK BUILDING
Tel. Oakland 2751

Clark Ann E (wid H A) r 1336 Spruce
Clark Arthur L trav salsn r 1621 Grove
Clark Arthur L Jr stdt b 1621 Grove
Clark Ashley stdt U of C b 2226 Chapel
Clark Austin W b 2320 Le Conte av
Clark Bertha attdt A B Howe b 2534 Pied av
Clark Blanche emp Golden Sheaf Cafe r Okld
Clark Brannan grocer r 2409 McGee av
Clark Bruce L instr U of C b 2205 Cedar
Clark Chas lather r 1227 Virginia
Clark Mrs Chas H r 1419 Milvia
Clark Chas L stdt b 2333 College av
Clark Clarence D driver Cal Rochdale Co r Okld
Clark Danl A Jr stdt U of C b 2607 Benvenue av
Clark David A mngr Cal Door Co (Bkly) r Okld
Clark Dora A (wid Warren V) r 1522 Spruce
Clark Edw E cond S P Co r 2010 Vine
Clark Edwin C mngr r 1601 Woolsey
Clark Elizabeth H steno r 2432 Ellsworth
Clark Elmer D trav salsn r 2508 Ashby av
Clark Elmer E clk Clark & Roller b 2911 Fulton
Clark Eugene J bkmn S P Co b 1336 Spruce
Clark Eveline seams b 2432 Ellsworth
Clark Frank S cond S P Co r 1552 Shattuck av
Clark Fred r 2320 Le Conte av
Clark Rev Fred F r 1915A Bkly way
Clark Fred H cashr Homestead Savings Bank r 2 Vicente rd
Clark Fred H tchr r 11 El Camino Real
Clark Geo H elec r 1418 Northside av
Clark Harriet M b 1419 Milvia
Clark Harriet W (wid Chas K) b 2534 Pied av
Clark Harry F clk Cal Door Co r Okld
Clark Hazel I stdt b 964 Cornell av
Clark Henry S stdt b 2428 College av
Clark Horace S v-pres Westinghouse Pac Coast Brake Co r 2950 Magnolia
Clark Isabelle G b 1419 Milvia
Clark Jas G meats r 2143 Addison
Clark Jas V fireman S P Co b 1901 Grove
Clark John mech r 964 Cornell av
Clark John C elec b 2432 Ellsworth
Clark John G stdt U of C b 2646 Dwight way
Clark John T asst prof U of C r 2214 Russell
Clark Julia O (wid Chas H) r 1419 Milvia
Clark Leland B elec S P Co r 1552 Shattuck av
Clark Lillian D instr U of C b 1522 Spruce
Clark Lillie (wid Wm A) b 2432 Ellsworth
Clark Lulu F b 2437 Le Conte av
Clark Margaret b 2320 Le Conte av
Clark Marguerite W tchr b 1901 Grove
Clark Marion stdt U of C b 11 El Camino Real
Clark Marion W (Clark & Roller) r 2911 Fulton
Clark Martha M searcher of records b 2621 Haste
Clark Mary A (wid Danl A) r 2607 Benvenue av
Clark May phone opr b 917 Univ av
Clark Michael A r 1431 Grove
Clark Mildred b 2320 Le Conte av
Clark Miria L tchr 2251 Tel av
Clark Nelson r 1720 Walnut
Clark Rachael cook 4 Encina pl
Clark Reta G steno b 1901 Grove
Clark Robt H clk b 11 El Camino R.
Clark Saml G r 2410B Bancroft way
Clark Sarah A stdt U of C b 2402 Dwi
Clark Sereno B instr U of C r 2520 Hi gass av
Clark Stedman E r 2950 Magnolia
Clark Stella R tchr Columbus School 1900 Ashby av
Clark Susan C (wid Wm A) b 2437 Le Conte av
Clark Thos G library messr U of C r 1901 Grove
Clark Thos P meatctr r 2817 8th
Clark Walter C ins r 2849 Garber
Clark Wellyn B prin McKinley School r 1421 Euclid av
Clark Wm J janitor U of C r Okld
Clark Winfred P elec r 1412 Spring
Clark & Rollar (M W Clark F L Rollar) proprs Red Front Variety 2233 Shattuck av
Clarke Alice C (wid Sidney A) (Smith & Clarke) r 3117 Shattuck av
Clarke Allen L r 2317 Le Conte av
Clarke Chas b 1135 Oxford
Clarke Dorothy K stdt U of C b 2345 Channing way
Clarke Dorothy W stdt U of C b 2317 Le Conte av
Clarke Dwight L sec b 1805 Rose
Clarke Emma L tchr Emerson School b 2726 Garber
Clarke Frank C stdt U of C b 2327 Bancroft way
Clarke Frank L salsn r 1014 Shattuck av
Clarke Fred H salsn r 1959 Napa
Clarke Geo R supt r 1816 Todd
Clarke Jas L r 1805 Rose
Clarke Jennie dom 2844 Garber
Clarke Lemuel r 2014 Bkly way
Clarke Maria L b 130 Parkside dr
Clarke Mrs M H b 2030 Amador av
Clarke Thos F lndywkr r 1619 Harmon
Clarke Warren T assoc prof U of C r 2317 Le Conte av
Clarke Wm E mnfg jeweler b 1816 Todd
Clarke Wm V stdt U of C b 2327 Bancroft way
Clarken Alice tchr b 2407 Woolsey
Clarken Edith tchr Longfellow School b 2407 Woolsey
Clarken Miriam I tchr b 2407 Woolsey
Clarkson Caroline F (wid Jas F) tchr r 2418 Chaning way
Clarkson Ottway real est r 1707 Fairview
Clarrage Edwin steamftr r 1624 Blake
Clausen Andrew painter r 3127 Harper
Clausen Chas gardener 2643 Tel av
Clausen Curtis P stdt U of C b 2406 Dana
Clausen, Ervin H stdt U of C b 3059 Adeline
Clausen John B bridge tndr r 3059 Adelin
Clausen Roy E asst U of C r 1749 Walnut
Clausen Walter O plasterer r 2108 Milvia
Clauzade Sylvan cook Jos Kobloth r Okld
Clave Jeanne tchr Head's School b 2535 Channing way
Clave John r 2429 Tel av
Claverie Jos lndy wkr b 2576 Shattuck
Clavrough Jane (wid Geo) b 2113 Prince
Clavrough Geo W mach b 2113 Prince

The Multigraphed Letter Company
Work Called For and Delivered
GLADYS H. LENT, PUBLIC STENOGRAPHER
609 Realty Syndicate Bldg.
Phone OAKLAND 3718

TRUMAN UNDERTAKING CO.
2935 TELEGRAPH AVENUE
S W COR 30TH ST
PHONE OAKLAND 5085
OAKLAND, CAL
1919 MISSION STREET
BET 15TH AND 16TH
PHONE MARKET 109
SAN FRANCISCO CAL.

axton Fred J mnfrs agt r 2516 Le Conte av
ay Allen M sec r 2819 Derby
ay Claude H stdt U of C b 2327 Bancroft way
lay Grace M (wid Wade) r 2138 McKinley av
y Horace T acct r 1708 Ashby av
yes Mary B tchr high school b 2420 Dwight way
ayton C Ray steno b 2539 Fulton
ayton Mrs Katherine F r 2539 Fulton
ayton Lennie L (wid Pettus) b 1509 Henry
ayton Lucy seams b 1833 Parker
ayton Oscar F Natl salsn Biscuit Co b 2539 Fulton
ayworth Jos C (Martin & Clayworth) r 2134 Shattuck av
eaveland Newton mining r 2512 Cedar
leaves Irving stdt rms Y M C A
eaves Lloyd stdt rms Y M C A
egg Jas watchman Eucalyptus Mahogany Land Co r e s Spruce 2 n Regal rd
eghorn A M prin Univ Farm School U of C r Davis
eghorn Maude A bkpr Berkeley Natl Bank r S F
elana Narcissa b 3028 Deakin
mens Mildred L stdt U of C b 2639 College av
ement C Earle dentist 509 Bkly Natl Bank bldg r 1060 Spruce
ement Elsie clk G R Heath b 6431 Shattuck av
ement Katherine M steno b 2328 Grove
ement Walter O contr bldr 1908 Berryman
ements Blanche G tchr Jefferson School b 1921 Oregon
ements John adjuster r 1912 Oregon
ements Lillien G b 1627 Scenic av
ements Lily H (wid Chas H) r 1627 Scenic av
ements March B music tchr 1921 Oregon
endenin Mrs Ada r 2632 Regent
endenin Beverly S b 2632 Regent
ephane Wm brass finisher r 2135 Oregon
erin Edith H stdt U of C b 1640 Euclid av
eve Geo T patrnmkr r 3034 Tremont
eve Wm L patrnmkr b 3034 Tremont
eveland Luella (wid Geo W) b 2815 Forest av
leverdon Amy R (wid Fred W) r 2329 College av
everdon Annie r 2411 Durant av
everdon Fred G stdt b 2309 College av
everdon Wm T adjuster r 2401 Fulton
iff John molder Van Emon Elev Co r S F
iffman Chas S stdt b 2231 Dana
iffman Mrs F H r 2231 Dana
ifford Beatrice music tchr r 2518½ Etna
ifford Hersey A real est r 2404 Dana
ifford Jessie W stdt U of C b 2404 Dana
ifford Kenneth R stdt b 2237 Pied av
ifford Raymond E stdt b 2237 Pied av
iff ord Rue R tchr b 2404 Dana
iford Walter C draftsmn W H Ratclif Jr r S F
ifton Alfred T (U S A) r 3132 Lewiston av
ifton Chas F stdt U of C b 2231 Dana
ine Ada stdt b 2415 Prospect
inton Edmond J r 1907 Haste
oos Christ C r 2327 5th

LAYMANCE
REAL ESTATE COMPANY, Agents
ROCK RIDGE

Clopton Mary M (wid Thos) r 1340 Oxford
Clopton Percy T stdt b 1340 Oxford
Close Fred D bkmn S P Co r 3131 Mable
Closson Harry C lino opr Berkeley Daily Gazette r 1720 Oregon
Cloud Geo W clk W W Nichols b 2208 Dwight way
Cloud Harold G stdt U of C b 2208 Dwight way
Cloudman Elizabeth L tchr b 2236 Grant
Cloudman Harold C civ eng b 2236 Grant
Cloudman Octavia K insptr r 2236 Grant
Clough Mrs Elizabeth r 11 Panoramic way
Clough John F lumber r 2332A Fulton
Clough Mrs Walter G opr Bkly Free Mkt r Okld
Clow Geo T carp r 2218 McGee av
Clow Mariga E stdt U of C b 2218 McGee av
Cloyne Court Hotel J M Pierce mngr 2600 Ridge rd
Clubb Andrew J mach rms 2004 Bancroft way
Clune Jas W stdt U of C b 2330 Tel av
Clushlumn John r 2821 Ashby av
Clute Alva B contr bldr 2516 San Pab av
Clyde Norman reader U of C r 2320 Bancroft way
Cmazind Marzell creamery 2481 Shattuck av b 1946 Dwight way
Coady Fred W druggist r 2108 Cedar
Coady Wm F driver Marshall Steele Co b 2108 Cedar
Coane Ralph W stdt U of C b 2116 Channing way
Coast Mnfg & Supply Co powder Nobel Sta
Coates Alfred H agt r 31 Alvarado rd
Coats Edw L (Robison & Coats) r 2501½ Tel av
Coats M C lecturer rms 2437 Shattuck av
Cobb Jas F ins r 3108 Lewiston av
Cobert Albert tchr McKinley School b 2400 Dana
Coblentz Zachary stdt U of C b 2605 Durant av
Cochran see also Corcoran
Cochran Carroll r 3026 Fulton
Cochran Clay C clk W F & Co Exp r 2115 Center
Cochran Earl P stdt U of C rms 2125 Blake
Cochrane Janet A stdt U of C b 2638 Parker
Cochrane John A broker r 2836 Derby
Cochrane Mary C (Milton B) r 2731 Hillegass av
Cochrane Thalia N tchr b 2731 Hillegass av
Cochrane Wm H civ eng b 2731 Hillegass av
Cockefair Ellen A tchr b 2816 Fulton
Cocklin Elmer F elec r 1400 Josephine
Cocoran see Cochran

California OPTICAL CO.
1221 Broadway Oakland
MAKERS OF GOOD GLASSES
181 Post Street San Francisco
California OPTICAL CO.

Homes Built on Easy Payments
Equitable Building Syndicate
Fourth Floor Security Bank Building
Phone Oakland 1910 OAKLAND, CAL.
City and Country Real Estate

GRANT D. MILLER 2363-2372 East Fourteenth St. OAKLAND, CAL.
Automobile Service Lady Attendant Funeral Director Phone: MERRITT 511 Res. Phone Merritt 512

LEWIS & MITCHELL, INC.
REAL ESTATE AND INSURANCE
1520 BROADWAY
PHONE OAKLAND 6622

Coddington Lida tchr Whittier School b 2009 Delaware
Coddington Sophia J (wid Wm H) r 2009 Delaware
Coddington Wesley clk Bkly Lbr Co r Okld
Codington Fred B draftsman Byron Jackson Iron Wks r Okld
Coe Julia A (wid E M) music tchr r 3224 Boise
Coelho Anthony M lather r 904 Folger av
Coelho Constantino M lndywkr r 1024 Folger av
Coelho Manuel J tmstr r 1736 Oregon
Coelho Mary E (wid Antone J) r rear 1736 Oregon
Coey Jas real est r 2640 Derby
Coffee Susan E (wid Geo) b 2419 Prince
Coffey Walter M stdt U of C b 2249 Fulton
Coffin Chas W clk rms Y M C A
Coffin Fred R r 2520 Durant av
Coffin Harry W salsn b 1911 Grove
Coffman see also Kauffman
Coffman Carl C painter r 1139 Talbot av
Coffman Rev Wilmar E stdt rms 223 Atherton
Cogan Mary C clk b 2615 Hillegass av
Coggins Herbert L mngr r 2929 Pied av
Coggiola Carlo lab r 976 Kains av
Coggiola John lab r 1009 Stannage av
Coghill Newton B clk Mason-McDuffie Co r 1811 Carlton
Coghill Rosina (wid Andrew) b 1811 Carlton
Cogswell Alfred music tchr 2613 Channing way
Cogswell Chas R b 2417 Bancroft way
Cogswell Harold G stdt U of C b 1726 Euclid av
Cogswell Jas L r 2327 Channing way
Cohn Carrie (wid Abram) r 2429 Dana
Cohn Irving stdt U of C b 2429 Dana
Cohn Isadore E phys r 1309 Spruce
Cohn Leopold stdt U of C b 2429 Dana
Cohn Roy E mining eng b 1309 Spruce
Coil Ellen W (wid Chas) b 2600 Virginia
Coit John E assoc prof U of C r 2419 Prince
Coke Bessie F stdt b 2642 Sylvan way
Coke Hugh N r 1429 Channing way
Colbert Chas cement wkr r 1643 Harmon
Colburn Frank A salsn r 1525 Spring
Colburn Frank E miner r 1229 Kains av
Colburn F Zella stdt U of C b 1525 Spring
Colburn Laura M steno Cutter Lab r 1735 Addison
Colburn Leroy H salsn r rear 1709 Parker
Colburn Mattie E labeler b 1217 Kains av
Colby Charlotte H artist b 3107 Lewiston
Colby Geo E asst prof U of C r 3131 Claremont av
Colby Margaret J (wid Wm) r 1402 Spruce
Colby Rachael (wid Ernest) r 1742 Oregon
Colby Vesta M (wid Amasa) r 3107 Lewiston
Colby Waldo stdt b 3131 Claremont av
Colby Wm E lectr U of C r 2901 Channing way
Colder Jas R stdt U of C b 1407 Spruce
Coldwell see also Caldwell and Colwell
Coldwell Colbert real est r 2333 Cedar
Coldwell Ethel H tchr b 2133 Essex
Coldwell M Virginia (wid John B) b 2133 Essex
Coldwell Nathaniel C lawyer r 1505 Euclid av
Cole Alfred B r 1943 Vine
Cole Mrs Alice M r 1533 Walnut
Cole Arthur H sec r 2827 Hillegass av
Cole Cecil M real est b 1814 Grove
Cole Chas H emp Pac T & T Co r 290 King
Cole Christ grocer 619 Camelia
Cole Clarence lawyer r 1814 Grove
Cole DeWitt H mngr b 1533 Walnut
Cole Edw C hdwe 1500 Shattuck av b 153 Walnut
Cole Elizabeth dom 2522 Dwight way
Cole Elizabeth M nurse b 2027 Parker
Cole Elmer K cashr South Bkly Bank 2214 Haste
Cole Foster P pres r 2938 Avalon av
Cole Frances A (wid Madison B) tchr lan guages 2210 Bancroft way
Cole Frank G clk b 2324 Howe
Cole Geo B bkmn S P Co r 2139 Ward
Cole Gladys stdt U of C b 2732 Benvenu av
Cole Helen F stdt U of C b 2938 Avalon a
Cole Jessie M b 1533 Walnut
Cole J Alice (wid Irving) r 2324 Howe
Cole Kate E r 2709 College av
Cole Louise N (wid Clement E) r 270 Tel av
Cole Nathan P r 3006 Claremont av
Cole Nathan P Jr mngr r 2732 Benvenu av
Cole Rhoda (wid Joshua) r 2027 Parker
Cole Walter D lawyer r 880 McKinley a
Coleman Alfred D clk b 2409 Hilgard av
Coleman Allyn G messr r 3014 Fulton
Coleman Anna J (wid J B) music tch 3007 Benvenue av
Coleman Arthur J meter man Pac G s Elec Co r 3120 Ellis
Coleman Bridget (wid Martin H) r 171 Carlton
Coleman Chas S b 2511 Channing way
Coleman C C agt r 2139 Woolsey
Coleman Earle G stdt b 2743 Hillegass a
Coleman Mrs Florence tchr b 1635 Cedar
Coleman Mrs Frances r 2511 Channin way
Coleman Geo A curator U of C r 163 Cedar
Coleman Jos N salsn r 1155 Ward
Coleman Lloyd W stdt b 2743 Hillegas av
Coleman Marian stdt b 2743 Hillegass a
Coleman Maurice foreman Bkly Free Mk r Okld
Coleman Wm bootblk Henry Johnson 1419 Northside av
Coleman Wm S mngr r 2743 Hlilegass a
Colen John F bkmn S P Co r 2812 M Gee av
Colen Louis H carrier P O (S F) r 13 Milvia
Colins John butcher r 1127 Haskell
College Avenue M E Church Rev J H Williams pastor College av n e c Russell

COLLEGE DYEING AND CLEANING WORKS
George Y Uchida Propr Ladies an Men's Clothing Cleaned Dyed and Re paired 2924 College av near Ashby a Phone Ekly 5182

College Hall Mrs S S Davis propr 26 Hearst av
Colley Jos P instr r 2223 McGee av

HOWARD COMPANY FLOUR GRAIN CEREALS
FIRST AND MARKET STREETS
PHONES OAKLAND 7736 HOME A 4565

I. H. CLAY & CO. INSURANCE 1542 Broadway
Phone Oakland 2900

ollier Peter B tanner Manasse-Block Tanning Co r 2115 5th
ollier Rich B H mngr r 2611 Benvenue av
ollignon Dewey P salsn r 1541 Henry
ollin Gust r 928 Adams
ollings Geo E mach r 2233 Ellsworth
ollings Mrs Kate M r 2233 Ellsworth
ollingsworth Don stdt b 2620 Bancroft way
ollins Arthur M clk S P Co r 2022 Lincoln
ollins Carl r 2912-A Wheeler
ollins Mrs C E clk Marshall Steele Co b 2022 Lincoln
ollins Danl S salsn r 2217 Oregon
ollins Eugene expman r 2015 Stuart
ollins Geo L stdt U of C r 2534 Regent
ollins Geo S trav salsn r 1347 Ashby av
ollins Howard stdt b 2336 College av
ollins Mrs Jessie b 1908 Vine
ollins John (Collins & Hill) b 2512 Regent
ollins John B G agt r 3004 Ellis
ollins Jos J conf r 2112 Essex
ollins Mrs Mary A b 2534 Regent
ollins Mary J (wid Anth D) b 1232 Peralta av
ollins Parks P real est r Adams s e cor Castro.
ollins Mrs Pearl B (The Parisian Millinery) rms 2119 Addison
ollins P B aud rms 2119 Addison
ollins Ruth A stdt U of C b 2534 Regent
ollins Theresa phone opr b 2015 Stuart
ollins Thos clk b 2626 Warring
ollins Victor F stdt U of C b 2518 College av
ollins Wm H b 2534 Regent
ollins Wm H carpetlyr Osterdock & Olson b 2034 Blake
ollins & Hill (John Collins John Hill) meats 2511 Te av
ollom John F salsn r 2705 Ridge rd
ollom Kennett G b 2705 Ridge rd
olmore Chas A mngr r 1741 Walnut
olquhoun E clk b 2436 Virginia
olson Alphonse M letter carrier r 2929 Otis
olson Chas L grocer and liquors 979 San Pab av
olson John P r 2406 10th
olson Wm C drugs 2000 San Pab av r 3019 Benvenue av
olt J F mach Byron Jackson Iron Wks r Okld
olton Jas H acct r 2531 Etna
olumbus School Leander Good prin Allston way cor 9nth
olvin Eda stdt b 2225 College av
olvurn Laura M steno b 1735 Addison
olweli see Caldwell and Coldwell
ombs Edw painter r 1068 Cornell av
omer Archer B elec r 831 Stannage av
omfort E May clk b 1601 Harmon
omfort John V C r 2305 Cedar
omington Rose dom 18 Alvarado rd
ompton Jos B r 2238 Ellsworth
ompton Saml carp r 1334 Stannage av
omstock Clara (wid Wm) r 1315 Henry
omstock Ralph D stdt b 2525 Hillegass av
omyns Lewis tinr b 1926 Bkly way
onant Evalyn N (wid Frank H) r 1804 Univ av
onant Frank H stdt b 1804 Univ av
onant Roger N stdt b 1804 Univ av
Conard Ashley stdt b 1809 Euclid av
Conboy John b 2751 Prince
Conca Claudio lab r 1012 Evelyn av
Concannon Mary tchr Franklin School b 2251 Tel av
Concannan Patrick J carrier P O r 1637 Bkly way
Condit Ira J stdt U of C b 1809 Grant
Condit Rev Ira M pastor Presbyterian Chinese Mission Oakland, r 2722 Ashby av
Condon Clarence E druggist r 1128 Shattuck av
Condon Edw E b 1128 Shattuck av
Condon Edw F solr r 1927 Bonita av
Condon La Rose R rancher rms 1616 Delaware
Condy Jos H mach Byron Jackson Iron Wks r Okld
Cone Ada L bkpr new Calif Mkt b 3018 Calif
Cone Mrs Angeline H r 1730 Calif
Cone Blanche M clk Pac T & T Co b 3018 Calif
Cone Donald I stdt U of C b 1730 Calif
Cone Jeanette D (wid Wm H) r 2241 Blake
Cone Minnie E clk b 1730 Calif
Cone Thos H mech r 1730 Calif
Cone Wm H real est r 2742 Derby
Conella Jos wood finisher rms 1021 Channing way
Conelly Matthew carp r 1341 Peralta av
Congdon Calista (wid Edw H) r 2218 Bancroft way
Congdon David bkpr rms 2414 Dwight way
Congdon Edna R b 2218 Bancroft way
Congdon Edw P stdt U of C b 2527 Pied av

CONGDON GROCERY CO
Geo H Dutton Mngr Fancy and Staple Groceries Butter Eggs Tea and Coffee 3311 Adeline Phone Piedmont 3714

Congdon Jas H Jr cashr r 2211 Oregon
Congdon Lyman H salsn S J Sill Co r 2252 Fulton
Congdon Merton J dentist 2162 Center r 2527 Pied av
Congdon Miles S (Congdon Grocery Co) b 2218 Bancroft way
Conger Aaron L mnfrs agt r 1717 Cedar
Conger Cecil F steno b 1717 Cedar
Conger Harry E eng S P Co r 1344 Milvia
Congor Geo B mach r 1345 Milvia
Congregational Chinese Mission Dr Thos W Lee supt 1917 Addison
Conk Mrs Marie b 3134 King
Conklin Alvah P stdt U of C b 2636 Alcatraz av
Conklin John lab b Ocean View Hotel
Conkling Mary J (wid Alonzo H) b 1927 Woolsey
Conklin Norman E lawyer r 2636 Alcatraz av
Conlan Thos appr Byron Jackson Iron Wks r 2416 Channing way
Conley Jas F lead burner r 1709 10th
Conley John F driver r 2438 Tel av
Conlin Henry lawyer r 2515 Webster
Conlin Wm H stdt b 2601 Channing way
Connelly Bernard A eng r 2003 Rose
Connelly Catherine dom 2519 Etna
Connelly Jos R mngr b 2417 6th

Office 2143 CENTER STREET Phone Berkeley 1404 BUILDERS' EXCHANGE. 1011 Franklin St. Phone Oakland 700 Residence Phone Berk. 5616
NO JOB TOO SMALL
F. E. NELSON GENERAL CONTRACTOR
NO CONTRACT TOO LARGE
CONCRETE WORK OF EVERY DESCRIPTION

White-Wallace Co., Inc. 1458 WEBSTER STREET OAKLAND Phone Oakland 194
Oakland Tent, Awning & Canvas Co.

Anderson's EXCLUSIVE CARPET HOUSE CARPETS, LINOLEUMS, RUGS
405 THIRTEENTH STREET
OAKLAND, CAL.

GEORGE
FAKE
Watch Inspector
Santa Fe Railroad
Oakland Traction
and Key Route
Companies

Jeweler
Silverware
Diamonds
Cut Glass

1319
BROADWAY
BETWEEN
13th & 14th Sts.

PHONES
Oakland 3739
A3739

Connelly Mathew carp r 1341 Peralta av
Connelly Norine tchr Franklin School r Okld
Connelly Philip stdt U of C b 2522 Ridge rd
Connelly Philip stdt U of C b 2430 Bancroft way
Connelly Thos stdt U of C b 2400 Dana
Conner see also O'Conner
Conner Albert E eng b 2635 Etna
Conner Albert S stockdlr r 2616 Russell
Conner Cleveland W carp b 1733 Francisco
Conner Mrs Florence J b 2714 Alcatraz av
Conner Frank J propr Castle Crag Apts r 2525 Durant av
Conner Julia W (wid John W) r 2635 Etna
Conner Wm H carp r 1733 Francisco
Connick Alice H stdt U of C b 1640 Euclid av
Connolly Eugene B tailor r 2115 McKinley av
Connolly Jos P stdt U of C rms 2304 Tel av
Connolly May phone opr b 1520 Henry
Connolly Michael J driver W F & Co Exp r 2106 Milvia
Connolly Nicholas carp r e s West pl 2 n of Posen av
Connolly Owen lab r 2106 Milvia
Connolly Patrick lab r 3009 Deakin
Connolly Wm meat ctr r 1939 Rose
Connolly Wm H E shipping clk S J Sill Co b 2106 Milvia
Connolly Wm J meats 1343 Grove
Connor Fred F asst traffic mngr r 1629 Walnut
Connor Langly H clk b 1629 Walnut
Connor Thos V min eng r 1423½ Grove
Connors Alice (wid Kayrane) r 702 Harrison
Connors Frank contr r 600 Gilman
Connors Kayrane J fireman S P Co r 642 Gilman
Connors Wm fire dept r 1208 4th
Connors Wm J driver fire dept r 702 Harrison
Conrad Brother tchr St Joseph's Acadamy
Conrad Geo molder H C Macauley Fndy Co
Conrey David W stdt U of C b 2019 Delaware
Conro Geo A r 2683 Shasta
Conrow Gwynneth stdt U of C b 2415 Haste
Conroy Wm J mngr r apt 131 Kittredge Apts
Considine Margaret M agt S P Co N Bkly Sta r 1442 Henry
Constantine Frank F janitor High School r 1507 Henry

CONTINENTAL INSURANCE CO OF NEW YORK

Juster & Baird Agents 2125 Shattuck av
Contino Jas lab b rear 523 Talbot

CONTRA COSTA BUILDING MATERIALS CO

(Guy Hyde Chick, Geo M Mott, Geo M Mott Jr) 2323 Shattuck av Phone Bkly 1176

CONTRA COSTA CONSTRUCTION COMPANY

Guy Hyde Chick pres, Geo M Mott vice pres, Geo M Mott Jr sec, Robt R Smith treas Contracting Engineers 2323 Shattuck av Phone Bkly 1176

Converse Chas M acct r 2418 Cedar
Conway Earl waiter r 1621 Oregon
Conway Hardy J mach r 2210 Stuart
Conway H Alex stdt b 2210 Stuart
Conwell Chas C dentist r 2801 Pied av
Conwell Julia A (wid Wm) b 2801 Pied av
Conyers L R clk Fuller & Croone r S F
Conzelmann Wm H clk r 2207 Blake
Coogan Leland F jeweler b 1636 Todd
Coogan Wm H stero r 1636 Todd
Cook Alice stdt b 2725 Channing way
Cook Angeline B (wid Frank) b 1819E Bkly way
Cook Benning P reporter r 2327 Jefferson
Cook Bradford C bkpr r 2035 Parker
Cook Catherine A (wid Edw E) r 264[illegible] Russell
Cook Chas r 824 Folger av
Cook Chas B presser R J Wright r 211[illegible] Parker
Cook Chas E clk b 2813 Parker
Cook Earl r rear 1629 Hearst av
Cook Edw W b 2649 Russell
Cook Enos P stdt b 2420 College av
Cook Florence M stdt U of C b 2421 L[illegible] Conte av
Cook Fred A foreman r 1027 Folger av
Cook Gladys stdt b 1407 Spruce
Cook Harley A clk r 1407 Spruce
Cook Harry B barber Shean & Taylo r S F
Cook H Leslie sign writer 2041 Univ av r 1629½ Hearst av
Cook Jas E carp r w s Modoc 1 s o Solano av
Cook Jerome H carp b 3012 Shattuck av
Cook John grain r 2747 Hillegass av
Cook John lab r 1330 6th
Cook John supt Sunlit Fruit Co r 210[illegible] Grove
Cook Mary C (wid Jay B) r 316 Treehaven Apts
Cook Robt H colr r 1711 Oregon
Cook T J ydmn r 2331 5th
Cook Wm car bldr r 1221 Oxford
Cooke Miss A L steno U of C r Okld
Cooke Clyde B artist b 1210 Bonita av
Cooke Gaylord K stdt b 1210 Bonita av
Cooke Jos r 1210 Bonita av
Cooke J V asst prof U of C r S F
Cooke Mortimer M civ eng r 2230 Ward
Coolbaugh Gaylord trav salsn r 2530 Chilton way
Cooley Arthur M real est 2136 Center
Cooley Arthur S pres Bkly Hdwe Co 1543 Josephine
Cooley A L bkpr Univ Farm U of C Davis
Cooley Edw V elec rms 2639 Channing way
Cooley Esther stdt U of C b Bushnell pl
Coolidge Dane author r e end Dwight wa
Coolidge Prescott H r 2312 Warring
Coombs Arthur G bkpr r 2515 Dwight wa
Coombs Dorothy stdt b 2732 Channing way

Eastern Tailoring Co. High-Grade Merchant Tailors
GEO. K. SUZUKI
Phone Oakland 5258 1711 Telegraph Avenue, Oakland, Cal.

Picture Framing
Artists' and Architects' Supplies
Smith Bros.
472-474 13th St.
Bet. Broadway & Washington

Coombs Leonard T stdt U of C b 2214 Union
Coombs Mabel H clk b 2515 Dwight way
Coon Ralph H stdt U of C b 2227 Union
Coon Raymond clk b 1619 Fairview
Coon Vernon emp Standard Oil Co r 1619 Fairview
Coonrod Almon stdt U of C b 2525 Hillegass av
Coons Raymond clk b 1710 Grant
Coons Vernon r 1710 Grant
Cooper Alfred W printer r 1625 Felton
Cooper Anna A (wid Fred L) r 2007 Delaware
Cooper Arch T clk r 2744 Fulton
Cooper Clark piano mkr r 1905 Bkly way
Cooper Edw T lawyer r 2933 Russell
Cooper Edwin L r 2445 Russell
Cooper Elwood stdt b 2141 Bkly way
Cooper Ernest A bkpr b 2320 Webster
Cooper Fred L musician b 2007 Delaware
Cooper Geo W driver r 2126 Blake
Cooper John r 1114 Derby
Cooper John A stdt b 2237 Pied av
Cooper John H mngr r 2832 Woolsey
Cooper John J lab b 1114 Derby
Cooper Lottie dom 2720 Dwight way
Cooper Mary (wid Kemp G) b 1549 LeRoy av
Cooper Mrs Mary b 260 Tunnel rd
Cooper Noma stdt U of C b 2802 Woolsey
Cooper Thos E stdt b 2738 Regent

OAKLAND FURNITURE CO.
Furniture, Gas and Steel Ranges, Rugs, Bedding, Etc.
CASH OR CREDIT
N. E. cor. 12th and Clay

Cooper Wm J tchr High School r 2802 Woolsey

CO-OPERATIVE SHOE CO
Ted T Tedford Mngr Rooms 11 and 12 Wright Block Shattuck av ne cor Center Phone Bkly 4986

Copa de Ora Club 2713 Haste
Cope Hazel tchr Washn School b 1337 Grove
Cope Leona stdt U of C b 2327 Channing way
Cope LeRoy J ins r 2542 Haste
Cope Wm I r 2327 Channing way
Copeland Mrs Allison r 2017 Stuart
Copeland Geo H r 1316 Spruce
Copeland Geo M trav salsn b 2218 Dana
Copeland Thos B stdt U of C b 2426 Virginia
Coplin Ethel A tchr Institution for Deaf and Blind
Copp Chas rug weaver r 2328 Shattuck av
Copp Jos painter r 2535 McGee av
Copp Mary F (wid John) r 2314 8th
Coppa Andrew lab S F Sulphur Co r 1114 Derby
Coppa Jos lab S F Sulphur Co r 1114 Derby
Coppage Chas L clk r 3014 Dana
Coppage Frank E r 2419 Tyler
Coppage Jas T b 2419 Tyler
Coppel Leonard H adjuster r 1537 Harmon
Coppinger Gladys stdt U of C b 2505 College av
Corbett Hannah (wid Wm Z) b 2732 Benvenue av
Corbett Jas C tchr b 2723 Regent
Corbett Jane E (wid Alex C) r 2723 Regent
Corbett John F contr-sewer r 2311 Spaulding av
Corbett Mary C candymkr b 2311 Spaulding av
Corbett Norah candymkr b 2311 Spaulding av
Corbin Corbin stdt b 2617 Durant av
Corbitt M Maury elec eng r 2817 Regent
Corbin Station S P Co 3d cor Harrison W Bkly
Corcoran see also Cochran
Corcoran Hugh G acct r 1610 Shattuck av
Corcoran John N lawyer r 2622 Regent
Corcoran May S steno b 2622 Regent
Corden Edw W stdt b 2345 College av
Corder T W pres American Photo Player Co r Okld
Cordes Elizabeth bkpr b 3200 Calif
Cordes Fred stdt b 2333 College av
Cordes John H grocer 3200 Calif
Cordes Lily bkpr H M Sanborn Co b 3200 Calif
Cordy Stanley W elec b 2532½ Etna
Cordy Walter M trav salsn r 2532½ Etna
Corella Lottita instr r 1505 Spruce
Corey Wm G stdt U of C b 2646 Dwight way
Corgiat Eugene stdt b 1945 Bancroft way
Corgiat John real est r 1945 Bancroft way
Corkill Fred eng r 2611 Ashby av
Corkill Mabel J b 2611 Ashby av
Corlett Frances stdt U of C b 2345 Channing way
Corlett Robt D b 2330 Tel av
Cornelius Dirk r 1925 Alcatraz av
Cornelius Robt J carp b 1925 Alcatraz av
Cornelius Robt J driver r 1803 65th
Cornell Austin cook e s Spruce 1 n of Regal rd
Cornell Geo H trav sec r 2327 Blake
Cornish Beatrice I stdt U of C b 2009 Vine
Cornish Ellen A (wid Jas) r 1536 Josephine
Cornish Frank V lawyer r 1923 Dwight way
Cornish Harry L eng r 2009 Vine
Cornish Josephine H tchr b 1923 Dwight way
Cornor Chas B shoemkr 2633 Ashby av b 2454 same
Cornwall Bruce lawyer r 1600 Euclid av
Cornwall Frank C oculist r 2813 Stuart
Cornwall Neill C stdt U of C b 2230 Chapel
Cornwall Neill J pilot r 2230 Chapel
Cornwall Mrs P B r 1444 Euclid av
Cornwell Ann J (wid Geo N) r 2909 Hillegass av
Cornwell Carlton M elec b 2909 Hillegass av
Cornwell Chas C salsn r 2301 Bancroft way
Cornwell Clara I b 2909 Hillegass av
Cornwell Herbert B trav salsn r 2923 Harper

WAGON AND CARRIAGE MAKERS
A. W. BACON & SON MFG. CO.
GENERAL BLACKSMITHS AND EXPERT TOOL MAKERS
B. & S. ORCHARD LADDERS A SPECIALTY
7112 E. Fourteenth St. Fitchburg, Oakland, Cal.

OAKLAND TRIBUNE
EVERY EVENING SUNDAY MORNING
BOTH PHONES
Reaches 50,000 Homes Every Day
8th & Franklin St.

Oakland Conservatory of Music
Adolf Gregory, Director
Thirteenth St. N W. Cor. Madison
THE LARGEST AND MOST THOROUGHLY EQUIPPED SCHOOL OF GENUINE MUSICAL INSTRUCTION ON THE PACIFIC COAST. PHONE OAKLAND 4922

Hours Arranged by Appointment
2222 CHAPEL ST.
BERKELEY, CALIFORNIA
TELEPHONE BERKELEY 4371

EL REPOSO SANITARIUM
TREATMENT DEPARTMENT
Most Modern Equipment Recently Installed—Provides the Best in Massage, Electric Light and All Forms of Baths
Invigorating in Health
Restorative in Fatigue
Curative in Disease

Cornwell Mrs Marie cashr b 2539 Grove
Corossa Antonio lab b n s Brighton av 1 e of Spokane av
Corporation Yards Sacramento cor Univ av
Corroyer Miss Ellen dressmakr b 2225 Ellsworth
Corscadden Jas E carp b 2216 McGee av
Corso John (J Corso & Bro) r 1001 Channing way
Corso Jos (J Corso & Bro) r 1001 Channing way
Corso J & Bro (Jos and John) grocers 1001 Channing way
Corsoglia Angelo clk Trufelli & Prscio r Okld
Corson Francis b 2016½ Dwight way
Cortage Eugene S carp b 733 Folger av
Cortage Louis lab b 733 Folger
Cortelyou Arthur P stdt b 1830 Walnut
Cortelyou Edwin C trav salsn b 1830 Walnut
Cortelyou Sophia W (wid M Edwin) r 1830 Walnut
Cortright Chas G cashr S P Co r 2413 Russell
Corvi Lewis grocer 1725 Felton r 1727 same
Corwin Edward A eng r 1545 Delaware
Corwin Geo W mach r 1833 Parker
Cory Clarence L prof U of C r 2227 College av
Cory Ella (wid Benj H) tchr b 2558 Beuna Vista av
Cory Harry eng r 2600 Benvenue av
Cory Herbert E instr U of C r 2558 Buena Vista av
Cory Howard A sign painter rms 2115 Center
Cory Oliver H stdt U of C b 2231 Dana
Coryell Clyde W stdt U of C b 2414 Dana
Coryell Mrs Edna D stdt U of C b 2309 Fulton
Coryell Leo G stdt U of C b 2414 Dana
Cosby Donald G clk police dept r 2540 Fulton
Cosby Hogan D real est r 2134 Emerson
Cosby Stanly W artist b 2134 Emerson
Cosby Mrs Virginia V r 2540 Fulton
Cosgrove Augustine F hairdresser 2313 Tel av r 2908 Ellis
Cosgrove Florence L tchr (Domestic Science Sewing) High School b 2240 Tel av
Costa John driver G Whitehouse r Okld
Costa Jos lab El Dorado Oil Wks
Costa Manuel G mach r 1713A Blake
Costamagna Peter (Costamagna & Bertole) r 728 Allston way
Costamagna & Bertole (Peter Costamagna Jos Bertole) proprs West Bkly Macaroni Factory 2213 5th
Costello John clk r 2213 Dwight way
Costello John C stdt U of C b 2213 Dwight way
Costello Marie stdt U of C b 2213 Dwight way
Cothrin Carroll K stdt U of C b 2401 Le Conte av
Cothrin Mrs Wm b 2401 Le Conte av
Cotrel Thos salsn r 2417A Bancroft way
Cotroni Jas waiter Joseph Kobloth r 2083 Univ av
Cottey Chas E painter r 1139 Francisco
Cotton Arthur B painter b 1805 Cedar
Cotton Edwin b 1805 Cedar
Cottrell Cynthia (wid Henry) b 1530 Hawthorne ter
Cottrell Walter G tmstr r 1705 Derby
Cottrell Wm C fire dept r 2306 Jefferson
Coubrough Leslie mach b 1624 Bkly way
Couch Elsie stdt rms 1812 Grove
Coughlan Walter S clk r 2629 Virginia
Coughlin Fay r 1802 Le Roy av
Coulson Washn C b 2600 Ridge rd
Coulter Edith M library asst U of C b 2401 Le Conte av
Coulter Evelyn clk b 2244 Russell
Coulter Jos A sec and mngr Varsity Creamery r 2131 Univ av
Coulter Lloyd L clk Varsity Creamery r 1710 Bkly way
Counichan Addie dom 2820 Derby
Counts Carroll M stdt U of C b 2434 Bancroft way
Courant Anna M bkpr b 958 Folger av
Courant Benj gen mdse 3038 San Pab av r 958 Folger av
Courant Frank B mngr Benj Courant b 958 Folger av
Courant Mary B clk Benj Courant b 958 Folger av

COURIER ONCE A WEEK

Courier Pub Co Pubs 2008 Addison Phone Bkly 1028

COURIER PUBLISHING CO

H S Howard Pres F D Elwell Vice-Pres E R Arbogast Sec Publishers The Courier Once a Week 2008 Addison Phone Bkly 1028

Court Ernest C M riveter Hall-Scott M C Co r Okld
Courtian Helen L (wid Eugene L) b 2642 Derby
Courtright Leonard C carp r 1316 Harmon
Cousins Edwin B insptr r 1930 Haste
Covell Caroline (wid Calvin H) r 2022 Los Angeles av
Covell Marcus V lineman S P Co r 2429 McGee av
Covell Mattie E cashr Mason-McDuffie Co b 2022 Los Angeles av
Covello Joseph baker Golden Sheaf Bakery Co r Okld
Coveney Simeon W plumber r 1818 Blake
Covert Albert tchr b 2400 Dana
Covi Louis grocer 1723 Felton
Covilland Bertha M (wid Chas J) b 2631 Derby
Covington Rev Henry Apostolic Faith Mission r 1833 Dwight way
Cowan Augustus M clk r 1607 Derby
Cowan Chas C carrier P O r 2533 McGee av
Cowan Laurence stdt b 1355 Ward
Cowan Lucille E steno U of C b 1604 Derby
Cowan Mrs Laura M bkpr Meikle Brock & Skidmore r 2239 Atherton
Cowan Marian F tchr r 1604 Derby
Cowan Nathan N tailor r 915 Pardee
Cowden Mary A stdt b 2713 Haste
Cowell Alvin J r 2801 College av
Cowell Geo W clk r 1909½ Haste
Cowell Mabel stdt b 2801 College av
Cowen Edwin A stdt U of C b 3007 Fulton
Cowen John J clk r 3007 Fulton
Cowgill Chester B stdt b 2601 Channing way

The National Detective Service Co.
Transacts a General Detective Business for Corporations, Attorneys and Individuals
Offices in all Principal Cities of the United States and Canada
94 BACON BLOCK, OAKLAND, CAL. A. P. ADY, Mgr.
Phones { Day, Oakland 741 / Night, Merritt 1315

E. K. Wood Lumber Co. Wholesale and Retail
Frederick and King Sts
Phones Merritt 112—Home B 1127 EAST Oakland

Cowie Charlotte stdt U of C b 2345 Channing way
Cowles Elmer R salsn r 2404 Durant av
Cowley Florence A r 2427 Haste
Cowley Wm A salsn r 2438 Haste
Cowperthwaite Clara P (wid Henry) house mother 1700 Euclid av
Cowperthwaite T P stdt U of C b 2247 Bancroft way
Cox Amanda (wid Wm R) b 2220-A Bancroft way
Cox Arthur W fireman Pure Carbonic Co r 936 Bristol
Cox Chas T dry goods 3242 Adeline r 3029 Ellis
Cox Chester R carp r 2220-A Bancroft way
Cox Mrs Edith M r 3274 Adeline
Cox Elmer tel opr r 1815 Derby
Cox Geo E asst U of C r 1811 Derby
Cox Geo W miner r 2955 Claremont av
Cox Hugh H salsn S J Sill Co r Okld
Cox John J (Freeman & Cox) r Okld
Cox Mrs Laura E nurse b 3117½ Ellis
Cox Louis L mach Van Emon Elev Co
Cox Mary C b 2510 Etna
Cox Philip M clk r 2014 Delaware
Cox Ralph R b 3274 Adeline
Cox Tunis janitor U of C r Okld
Cox Wesley E whseman rms 1898 Harmon
Coxhead Annie M (wid Frank A) r 3131 Eton
Coxhead Edith P sec b 3131 Eton
Coxhead Ernest archt r Cloyen Ct Hotel
Coxhead Franklin G mngr r 2620 Ashby av
Coylan Thos lab Barnard Auction Co r 846 9th
Coyne Thos janitor Institution for Deaf and Blind
Coz Louis hlpr Ramona Candy Co b 712 Univ av
Cozens Harold stdt U of C rms 2239 Blake
Crabbe see also Krabb
Crabbe Bertha b 2206 Durant av
Crabbe Clara stdt r 2206 Durant av
Crabbe Earl R stdt U of C b 1711 Euclid av
Crabbe Marie stdt U of C b 2206 Durant av
Crabbe Nellie stdt U of C b 2206 Durant av
Crackbon Alex B lino opr b 2424 Grove
Crackbon Chas A printer r 2422 Grove
Crackbon Chas L r 2424 Grove
Crackbon Fred A solr r 2428 Grove
Crackbon Josephine S clk b 2428 Grove
Crackbon Norman D clk b 2428 Grove
Cragmont Land Co top fl First Natl Bank bldg
Craig Alex janitor U of C r w s 5th 1 n of Cordonices crk
Craig Alma steno b 2603 Fulton
Craig Carrie R (wid Thos) r Hotel Shattuck
Craig David r 2603 Fulton
Craig Duess G r 1514 Le Roy av
Craig Elsie E tchr b 2323 Ward
Craig Erick K stdt b 2610 Durant av
Craig Helen stdt U of C b 1514 Le Roy av
Craig Mary C (wid Andr) r 2026 Dwight way
Craig Minnie A steno b 2026 Dwight way
Craig Robt B barber b 1626 Bkly way
Craig Sarah L (wid Saml) b 2717 Benvenue av
Craig Vernon W ship carp S P Co b 2603 Fulton
Craig Walter S real est b 3201 Benvenue av
Craig Wm C carp r 2323 Ward
Crain Jas S farmer r 1704 Walnut
Cramer see also Kramer
Cramer C B mngr McHill Cramer Co r Livermore
Cramer John W salsn Golden Sheaf Bakery Co
Cramer Pearl phone opr b 1939 Virginia
Cramer Robt G meats 2104 Channing way r 1639 Virginia
Cramer Robt L driver b 1639 Virginia
Cramer Wm tmstr rms 2817 9th
Crandall Edwin B chf clk r 2142 Virginia
Crandall Geo b 2240 Tel av
Crandall Lena B stdt b 1230 Burnette
Crandall Louis A oil opr r north end Tamalpais
Crandall Marian tchr b 2240 Tel av
Crane Arthur lawyer r 2937 King
Crane Clarkson stdt U of C b 1809 Euclid av
Crane C C asst U of C r S F
Crane Edna R stdt U of C r 1600 La Loma av
Crane Elmer E salsn r 1822 Ashby av
Crane Ethel stdt U of C b 2634 Ellsworth
Crane Floy steno b 1519 Bonita av
Crane Frank stdt U of C b 1519 Bonita av
Crane Nellie C (wid Thos C) r 1346 Henry

CRANE NETTA E

Dressmaking 336 Acheson Bldg Phone Bkly 2976 r same

Crane Percy L stdt U of C b 1600 La Loma av
Crane Wm N carp r 1519 Bonita av
Cranford Club 2505 College av
Cranston Bessie M stdt b 2642 Slyvan way
Craven Alexis C real est r 961 Indian Rock av
Craven Elizabeth A stdt U of C b 1340 Oxford
Craven Harry E opr Varsity Theatre r Okld
Craven John T stove rpr 828 Delaware r 1811 6th
Cravens Elizabeth b 2228 Chapel
Craviotto Harry stdt b 1937 Delaware
Craviotto Jerome mngr J Craviotto & Co r 1937 Delaware
Craviotto J & Co Jerome Craviotto mngr fruits 2055 Univ av
Crawford Caroline J b 12 Plaza dr
Crawford Cornelia stdt b 81 Hillcrest rd
Crawford Eliza S (wid John) r 12 Plaza dr
Crawford Fred G b 2740 Elmwood av
Crawford Geo D sign writer r 2901 Otis
Crawford Jas McN stdt b 2606 Bancroft way
Crawford Odella M (wid Albert) tchr b 2228 McKinley av
Crawford Russell T assoc prof U of C r 2740 Elmwood av
Creagmile Albert J millhd Dobson & Creagmile b 2920 Shattuck av
Creagmile Cowan J elec b 2920 Shattuck av

NORTH GERMAN LLOYD S. S. CO.
Carries Passengers to ALL PARTS OF THE WORLD by its Own Steamers
INDEPENDENT TOURS AROUND THE WORLD
Good for 2 Years—Price $600.00 Up—Firstclass Throughout
250 Powell Street, San Francisco
Near Geary St. and St. Francis Hotel
ROBERT CAPELLE General Pacific Coast Agent

E. N. TAPSCOTT
Successor to HENDERSON and TAPSCOTT
215-216-217-218-219
FIRST NATIONAL BANK BLDG. REAL ESTATE SUBDIVISIONS

D. B. HUNTER
Pres. and Gen. Mgr.
Main Office and Yard
Shattuck Ave. & Oregon St.
Berkeley, Cal.
Phone Berkeley 5550

HUNTER LUMBER CO.
INCORPORATED NOVEMBER 14, 1902
Private Exchange Connecting Both Yards

VERE W. HUNTER
Secretary
Wharf and Yard
South End of
WEBSTER STREET BRIDGE
Alameda, Calif.

ANDREW WHELTON San Leandro, Cal.
REAL ESTATE
LOANS NEGOTIATED
INSURANCE
Office Phone: San Leandro 33 J
Residence Phone: Farmers 22 F. 14, Hayward

Creagmile Thos (Dobson & Creagmile) r 2920 Shattuck av
Creamer Walter foreman Golden Sheaf Bakery Co r 1927 Addison
Creaser John A r 2142 Ward
Creed Chas tmstr r 2236 Calif
Creed Geo D fire dept r 1426 Cypress
Creed John J blksmith b Vine opp North
Creed John M r Vine opp North
Creed Wigginton E lawyer r 2601 Hillegass av
Creed Wm H mngr ins dept Mason-McDuffie Co r Okld
Cregor Herman driver Abraham Blumburg
Creity Bertha bkpr b 1039 Folger av
Creity Edmund L bkpr b 1039 Folger av
Creity John B carp r 1039 Folger av
Creity Julia B engr b 1039 Folger av
Crew Geo M salsn r 3221 Ellis
Crew Josephine L (wid Jas S) b 1705 Walnut
Crew Josiah S salsn r 2935 Harper
Creyk Robt salsn r 1611 Bonita av
Cribbens Walter adv agt r 2325 Howe
Crider Jas L civ eng r 2405 Prospect
Crilly Patrick lab b 3227 Idaho
Crinnion Edmund P editor r 1216 Delaware
Crinnon Geo J inventory clk U of C r 1218 Delaware
Cripps Mary S (wid Harry T) r 2914 Fulton
Criss Bertha E (wid Wm) b 2314 7th
Crist Laura (wid Solon) b 2520 Virginia
Crist Wm E elec r 2424 10th
Critchlow Roy M mach Atlas Gas Eng Co r 2820 Grove
Crittenden Thos T acct r 1536 Le Roy av
Crittenden Wm C lawyer 2437 Le Conte av
Crittenden Wm G steno r 2511 Tel av
Critzer Bessie G music techr b 2238 Ward
Critzer Helena M asst Bkly Public Library b 2238 Ward
Critzer Wm E civ eng r 2238 Ward
Crocker Bertha D (wid Frank) r 1909 Cedar
Crocker Edith B steno b 1909 Cedar
Crocker Ethel L stdt b 2609 Milvia
Crocker H Edw awning wkr r 3335 Calif
Crocker Irene A clk b 2422 S Atherton
Crocker Julia A (wid Leroy L) r 2609 Milvia
Crocker Melville W carp r 2312 Russell
Crocker Roy stdt b 2601 Durant av
Crockett Francis G tmstr Bruce Lbr & Mill Co r 1435 Bkly way
Crockett Frank C appr Bruce Lbr & Mill Co b 1435 Bkly way
Crockett Harry S asst cashr Bkly Natl Bank r 2144 Univ av
Crockett Margaret J (wid Henry) b 1435 Bkly way
Crockett Wm G blksmith b 2119 Dwight way
Croll Esther (wid Martin M) b 1624 5th
Cromer Sarah R (wid Henry) r 1442 Henry
Crommett Chas P b 2544 Euclid av
Cromwell Pierce E stdt U of C b 1726 Euclid av
Cron Chas L stdt U of C b 2608 Dana
Cron Marguerite M stdt U of C r 2608 Dana
Cron Sadie T (wid Chas L) r 2608 Dana
Cronin Ernest M clk r 2927-A Otis
Cronin Jas A eng b 1537 Bristol
Crook Rev Bradford pub r 1122 Cornell av
Crooks Alice stdt U of C b 2417 Bancroft way
Croone John F (Fuller & Croone) r 2806 College av
Crosby Francis H broker r 2927 Garber
Crosby Mary milliner rms 2039 Shattuck av
Crosby Philip A chemist r 2409 Milvia
Crosby Wallace janitor rms 1884 Alcatraz av
Crosman Mrs Martha r 1515 Grove
Cross Chas V salsn r 1416 Spring
Cross Cyril A r 2536 Fulton
Cross Ellen G (wid W Hanna) r 1752 Vine
Cross Marion S lab r 1708 Ward
Cross Robt W clk b 1752 Vine
Crossfield Elizabeth C lndywkr b 1617 Kains av
Crossfield Wm E salsn r 1617 Kains av
Crossland Chas R (Barber & Crossland) r 1809 Bonita av
Crossley Emily J (wid F M) b 1409 McGee av
Crossley Ernest real est b 2932 Harper
Crossman Jas b 3025 Deakin
Crosthwaite Elizabeth (wid Geo) b 1844 Todd
Crosthwaite Geo W ball player r 1844 Todd
Crothers see also Carothers and Carruthers
Crothers Thos G r Hotel Shattuck
Crow see also Kroh
Crow Bradford J stdt b 2726 Hillegass av
Crow Edw N r 2211 Atherton
Crow Elena Le G stdt U of C b 2211 Atherton
Crow Harold I stdt U of C b 2632 Etna
Crow John B r 2726 Hillegass av
Crow John B Jr stdt b 2726 Hillegass av
Crow John H eng r 2632 Etna
Crow Sheldon B stdt b 2726 Hillegass av
Crowe Chas H butter mkr Bkly Farm Creamery r 2278 Shattuck av
Crowe John asst agt S P Co W Bkly sta r 2109 6th
Crowe Orrin T plasterer r 1910 Essex
Crowell Mrs Elsenore R r 2848 Tel av
Crowell Fred E (Peck & Crowell) r 2977 Pied av
Crowell Raymond B civ eng 2343 Blake
Crowell Roy V grocr 1600 Delaware
Crowell Walter H r 2817 College av
Crowell Wm H foreman rms 935 Anthony
Crowl Nellie L sec Board of Education b 2732 Grove
Crowl Wm A tmstr r 2732 Grove
Crowl Wm C clk r 1813 Parker
Crowley John livery rms 2112-A Addison
Crown Creamery Co F W Hale mngr 2012 Shattuck av 2407 Shattuck av 2109 Bancroft way 2124 Dwight way
Crubro L mach r 1624 Bkly way
Cruess Lambert F stdt U of C b 1614 Bonita av
Cruess Lucy (wid Wm V) r 1614 Bonita av
Cruess Wm V asst U of C b 1614 Bonita av

THE MERCHANT'S COLLECTION AGENCY., Inc.
BAD DEBTS
INSURANCE BUILDING
311 CALIFORNIA ST. SAN FRANCISCO
PHONE KEARNY 4021

TRUMAN UNDERTAKING CO.
2935 TELEGRAPH AVENUE
S W COR 30TH ST
PHONE OAKLAND 5085
OAKLAND, CAL
1919 MISSION STREET
BET 15TH AND 16TH
PHONE MARKET 109
SAN FRANCISCO, CAL.

Crumrine Ralph O grocer 1600 Bancroft way
Cruz Edw dynamo tndr r Okld
Crystal Edw C salsn r 2643 Channing way
Cuccia Salvatore fireman r 2828 8th
Cuccios C r 2022 5th
Cudworth J J b 1809 Euclid av
Cuendett Robt E stdt U of C b 1815 Highland pl
Culberson Lois phone opr b 2120 Kittredge
Culbert Anna C (wid Wm C) r 2628 Durant av
Culbert Geo H clk b 2628 Durant av
Culbert Wm H clk b 2628 Durant av
Culbertson Harvey J stdt U of C b 2525 Hillegass av
Culin Edw L mnfrs agt r 3109 Deakin
Cullinane Wm tmstr rms 1920 Univ av
Cullity Edwin F stdt U of C b 1819-B Bkly way
Cullity Nellie C b 1819B Bkly way
Cullity Philemene (wid Dennis) r 1819-B Bkly way
Cullom Jas G clk r 1928 Stuart
Culp Danl S r 2601 Virginia
Culp Mrs Sophie V artist 2601 Virginia
Culp Wm stdt b 2316 Bowditch
Culver Agnes G r Glen Garry apts
Culver Mrs Belden F r Glen Garry apts
Culver Mrs Eva b 2333 Channing way
Culver Isabel E stdt U of C b 2333 Channing way
Culver Susan B tchr b 2908 Channing way
Cumberpatch Geo W civ eng r 2413 Hilgard av
Cummings Alice (wid John) r 2240 Ward
Cummings Gladys M steno b 2212 McGee av
Cummings Harold O acct r 2408 McGee av
Cummings Jas F painter r 1710 Russell
Cummings John H contr r 2129 Woolsey
Cummings M E prof U of C r S F
Cummings V F nurse U of C
Cummins Charlotte N (wid Geo W) r 1548 Prince
Cummins Hailie R (wid J Wirt) r 1909 Vine
Cummins Helen F stdt b 1909 Vine
Cunan Martin J bkpr b 1907 Additon
Cuneo John D bkpr r 2219 Roosevelt av
Cuneo Julia emp Standard Soap Co r Okld
Cuneo Stephen C foreman r 730 Kains av
Cunha Allen C lawyer r 3097 Tel av
Cunha Jos O bank supt r 3023 Hillegass av
Cunnirgham Albert F clk r 2038 Bancroft way
Cunningham Mrs Alice I b 2023 Bancroft way
Cunningham Annie B (wid Reuben F) r 2739 Parker
Cunningham Arthur L stdt b 2345 College av
Cunningham Mrs A W r 2226 Chapel
Cunningham Chas eng S P Co b 3012 Grove
Cunningham C H fireman S P Co r 2104 Derby
Cunningham Frank J stdt U of C b 2226 Chapel
Cunningham Frank W stdt U of C b 2413 Grove
Cunningham Geo M clk W H Dement b 2739 Parker

ROCK RIDGE
PROPERTIES
LAYMANCE
REAL ESTATE COMPANY, Agents

Cunningham Jean M stdt U of C b 1640 Euclid av
Cunningham Olive E dressmkr b 2430 Hilgard av
Cunningham Patrick H tray salsn r 2412 Grove
Cunningham Ruby stdt U of C b 2739 Parker
Cunningham Stephen W broker b 2739 Parker
Cunningham Walter H r 2933 Linden av
Curley Jas mstr mariner r 2420 Ellsworth
Curley Jas clk r 1808 10th
Curley Timothy tmstr r 1808 10th
Curran Bernard M lab r 2043 Lincoln
Curran Bernard N livery 2556 Shattuck av r 2224 Calif
Curran Edw J carrier P O b 1919 Haste
Curran Geo P stableman Bernard Curran b 2605 Ellsworth
Curran Gertrude milliner b 2605 Ellsworth
Curran Jas E (Seale & Curran) r 1931 Univ av
Curran Jas L b 2412 Grove
Curran John F hlpr C A Cain b 2605 Ellsworth
Curran John W ironwkr Bkly Iron Wks b 1815 7th
Curran Patrick S dairyman r Virginia nw cor Sacramento
Curran Thos janitor Washn School r 1907 Addison
Curran Thos stableman r 2605 Ellsworth
Curran Wm F tmstr Bkly Lbr Co r 2105 Grove
Currie Gertrude J b 2508 Benvenue av
Currie John M real est r 2508 Benvenue av
Currier C Willis salsn b 2542 Chilton way
Currier Ira E eng r 1922 Grant
Currier Jennie A (wid David) b 1922 Grant
Curry Annie E (wid Chas) r 1930 Stuart
Curry Ellen (wid Danl) r 2423 Grant
Curry Frank b Ocean View Hotel
Curry Frank W clk b 1930 Stuart
Curry Herbert A salsn b 1930 Stuart
Curtin Daniel stdt b 3021 Dana
Curtis Edw J porter b 2941 King
Curtis Edw O express 2941 King
Curtis Emmett E journalist r w s San Pab av 4 s of Washn av
Curtis Fred F porter Pullman Co b 2941 King
Curtis Helena W tchr High School b 2419 Channing way
Curtis H D astronomer U of C r Mt Hamilton
Curtis Jas M tmstr r 1212 Bristol
Curtis Jennie (wid Geo L) b 2612 Bancroft way

California Corrugated Culvert Co.
AMERICAN INGOT IRON
PIPE
ROOFING AND SIDING
IRRIGATION SUPPLIES
WIRE FENCING
PHONE BERKELEY 5420

Jackson Furniture Co.
THE DIGNIFIED CREDIT STORE
CLAY STREET, Bet. 13th and 14th, OAKLAND, CAL.
Globe Wernicke SECTIONAL BOOK CASES

PACIFIC FUEL & BUILDING MATERIAL CO.
1427 BROADWAY, OAKLAND
AT THE SIGN OF THE BRASS COAL HOD
COAL, WOOD, BUILDING MATERIAL
PRIVATE EXCHANGE, OAKLAND 770 CONNECTING ALL DEPARTMENTS

Peart & Elkington
AUTO SUPPLIES—TIRES—VULCANIZING
"WHEN OUR RETREADS ARE WORN OUT, THEIR COST HAS BEEN FORGOTTEN"
All Makes Of Tires Repaired
1716 Telegraph Ave., 1715 Broadway, OAKLAND
Phone Oakland 597
2133 University Ave., BERKELEY
Phone Berkeley 6974
42 Van Ness Ave., SAN FRANCISCO

Curtis Lebbeus surveyor r 2247 College av
Curtis Merritt B stdt b 2620 Bancroft way
Curtis Myrtle steno r 1715 Blake
Curtiss Belden H clk b 2901 Forest av
Curtiss Carrie D steno b 2040 Hearst av
Curtiss Clarence C appr b 2040 Hearst av
Curtiss Leonard M clk b 2901 Forest av
Curton David J b 838 Bancroft way
Cushing Jas J driver r 940 Channing way
Cushing Levina C (wid S M) r 1934 Allston way
Cushman Mary M (wid Mathew) b 1731 La Loma av
Custer Mark B stdt b 2420 College av
Custer Myrtle b 1715 Blake
Cutchin Emmett W carp r 616 Adams
Cuthbert Arthur G hlpr Byron Jackson Iron Wks r Okld
Cuthill Thos A treas H C Macauley Fndy Co b 2004 Delaware
Cutler Fannie D (wid Geo A) r 3037 Shattuck av
Cutler Leland W broker r 2737 Webster
Cutler Mary L r 2527 Etna
Cutler Mrs Sarah r Hotel Shattuck
Cutter Edw A pres The Cutter Laboratory r 1321 Spruce
Cutter Laboratory The (Inc) E A Cutter pres, C M Tivining v-pres, J J Rahill sec 6th bet Grayson and Snyder av
Cutter M Josephine finisher Cutter Lab r 2536 Chilton way
Cuttle Richd F stdt b 2617 Durant av
Cutts Mrs Annie S r 2516 Ridge rd
Cvach Chas J tailor Marshall Steele Co r 2141 Oregon
Cvach May J tailor b 2141 Oregon
Czaikowski A draftsman Byron Jackson Iron Wks r Okld
Czapkay Edw G lndy wkr r 625 Stannage av

D

Dabaghran Annie seams b 1932 Bkly way
Dabaghran Dakran K clk r 1932 Bkly way
Dable Albert blksmith 2139 Ashby av
Dable Edna steno b 2139 Ashby av
Dable Lucy M clk b 2139 Ashby av
Dadas Frank waiter J J Dawah r 1989 Shattuck av
Dades Kennedy porter b Hotel Morse
Daggett Emma (wid John) b 2611 Durant av
Daggett Leslie M clk r 2131 Rose
Daggett Mrs L M r 2206 Durant av
Daggett Marion C (wid Geo) b 1427 Hawthorne ter
Daggett Martin V b 3210 King
Daggett Royal B auto agt r 2824 Cherry
Daggett Stuart asst prof U of C r 1427 Hawthorne ter
Dahl Josephine L (wid B F) b 1819 Univ av
Dahl Martin goldsmith rms 2812 9th
Dahl Matthew seaman r 2812 9th
Dahlberg Gustaf P rigger r 408 Stannage av
Dahlin Arthur cook 2160 Center r 2112 Addison
Dahlin Gus cook 2160 Center r 2112 Addison
Dahlman Chas lab r 2312 10th
Dahlman John carp r 2111 7th
Dahlonega Club 2500 College av
Dahneke Erwin G civ eng b 2454 Prince
Dahneke Gladys dom 2454 Prince
Dahneke Louis F (Bowman & Dahneke) r 2454 Prince
Dahneke Norman E civ eng b 2454 Prince
Daily Benj C agt r 1421 McGee av
Daily Catherine dom 2930 Avalon av
Daily Mary dom 2930 Avalon av

DAILY PACIFIC BUILDER
(Issued Daily) All the Building News of Alameda County Advance Information Covering the Entire Coast Subscriptions Received at Builders' Exchange Oakland Main Office 560 Mission S F

Dakin Fred H mining r 2321 Vine
Dakin Fred J mining r 1440 Spring
Dalabriandais Aristida horseshoer r 1121½ Francisco
Dale Geo C bkpr r 1525 Ashby av
Dale Miss G proofreader U of C r S F
Dale L O r 2314 Haste
Daley see also Daily
Daley Edith milliner b 1523 Prince
Daley Katherine (wid Denny J) r 1523 Prince
Daley Mary clk b 2921 Shattuck av
Daley Robt I stdt b 2428 College av
Daley Roderick L trav salsn r 2808 Grant
Dall Hans iron molder r 1002 Grayson
Dall Peter molder r 1011 Bancroft way
Dallas Saml r 3037 Grove
Dallerup Benj shipwright r 1615 Prince
Dallerup Chas elec b 1615 Prince
Dallerup Jos mach United Eng Wks r 1615 Prince
Dalmazzo Jos window cleaner r 1607 4th
dal Piaz A M instr U of C r 1315 Spruce
Dalton Anna maid Hotel Northgate
Dalton Rev Chas B pastor Trinity M E Church r 2526 Hillegass av
Dalton Clyde O clk r 2706 Fulton
Dalton E T car opr S F-O T Rys r 3226 Ellis
Dalton Frank supt r 2243 Dwight way
Dalton Russell C hlpr r 2243 Dwight way
Dalvin John lab r 627 San Pab av
Daly see also Daley and Dailey
Daly Albert B eng b 2634 Bancroft way
Daly Denis A carrier P O r 2411 Grove
Daly Jas r 1549 Oregon
Daly Sadie M b 2212 Ward
Daly Thos lab r 813 Page
Dalzell Frank E planing mill Center bet Milvia and Grove r 1808 Grove
Dalzell Wm plumber r 2328 McGee av
Dalziel Anstruther S mngr r 2811 Woolsey
Dalziel David coffee and teas r 254 Hillcrest rd
Dam Mrs C K b 2333 Channing way
Dam Francis H lawyer 1800 Shattuck av
Damaria Louis lab r 936 Kains av
Dameron Maud (wid Wm) r 2417 6th
Damon Roy M comp Courier Pub Co r 2738 Baker
Damrow Geo tailor r 3058 Tremont
Dana John W chauffeur r 2336 Dwight way

For Halftone Engravings and Cuts from Line Drawings
SEE THE
Standard Photo Engraving Co. 263 TWELFTH ST. OAKLAND

PHOENIX FLOUR THE WHITEST THE BEST ASK YOUR GROCER

D'Andrew Antonia pastry mkr r 1606 Ward
Daneri Wm coremkr H C Macauley Fndy Co
Daney Eugene Jr stdt b 2617 Durant av
Daney Florence R (wid Edw) b 2516 Bancroft way
Danford Frank S broker b 2733 Woolsey
Danford Mozard b 2733 Woolsey
Danforth Belle (wid Clarence) r 930 Shattuck av
Danforth Chas C tchr r 1919 Cedar
Danforth Harold F salsn b 930 Shattuck av
Danforth Roy H corres Okld Tribune r 930 Shattuck av
Daniel Chas S tchr 2740 College av
Daniel Geo E elec r 2234 Haste
Daniel J B mining r Hotel Shattuck
Daniel J Frank asst prof U of C r 1421 Hawthorne ter
Daniel Wm B mining r 2443 Woolsey
Daniels Anice L b 1809 Hearst av
Daniels C E emp Pac T & T Co r 2539 College av
Daniels Dorothy stdt b 2732 Channing way
Daniels Fred J printer rms 2529 Shattuck av
Daniels Geo B cement finisher r 2745 Matthews
Daniels Gilbert A acct b 1530 Grove
Daniels John F acct r 1931 Hearst av
Daniels Leo messr W U Tel Co b 2014 Channing way
Daniels Mark R civ eng r Yosemite av 3 n of San Fernando av
Daniels Nina music tchr b 2611 Carlton
Daniels Rudolph F real est r 1231 Marin av
Daniels Saml stableman Inst for Deaf and Blind
Daniels Sarah stdt b 2732 Channing way
Daniels Wm F mstr mariner r 2014 Channing way
Danielson Axel seaman r 1014 Allston way
Danjus Emil lab b 2223 9th
Danjus Hettie bkpr b 2223 9th
Danjus Louis cement wkr r 2223 9th
Danjus Wm piledriver b 2223 9th
Danner Fred E stdt b 2600 Durant av
Danys Geo r 2020 Hearst av
Darby John mngr b 2218 Dana
Darby Roland D carp r 2338 Valley
Darch Albert J tel opr r 2413 Bancroft way
Darch Mrs A J boarding 2413 Bancroft way
Darch Marguerite stdt b 2413 Bancroft way
Darden Mrs May V r 2801 Regent
Darling Mrs Carrie r 2208 Milvia
Darling Chas E hdw agt r 2711 Pied av
Darling Chas H bkpr b 2320 Webster
Darling Edw C E mining r 2711 Pied av
Darling Mrs Esther B r 2711 Pied av
Darling Thos L decorator r 1945 Russell
Darlington Mary (wid Robt H) b 1608 Prince
Darms John L r 1915 Berryman
Darms Mary E (wid John) b 1915 Berryman
Darr Louis clk r 1525 Bonita av
Darr Milford L lino opr Courier Pub Co r 1917 Dwight way
Darrah John J restaurant 2107 Univ av r 2211 Ellsworth
Darrah Saml M clk r 1707 Parker
Darrow Clayton C r 2400 Ellsworth
Darrow Frank L r 2335 Channing way
Darrow Frank R clk b 2400 Ellsworth
Dart Edw stdt U of C b 2500 College av
Darty Sarah E clk J F Hink & Son r Okld
Darwin Irene steno rms 2019½ Bancroft way
Das Sarangadar b 2118 Bancroft way
Dash Loretta stdt b 2713 Haste
Dashiell Bessie E clk b 1801 Euclid av
Dashiell Emma L (wid T W) r 1801 Euclid av
Dashiell Frank E clk b 1801 Euclid av
da Silveira John V barber 837 Univ av r 2412 7th
Dassett Mary E (wid Henry) b 1339 Stannage av
Dassett Roy W musician r 1339 Stannage av
Dassonville Wm E r 1501 Euclid av
Dattlebaum Marcus tailor 2147 Center r 2428 Bancroft way
Daugherty see also Doherty and Dougherty
Daugherty Geneva steno E J Sittig r 2333 Dwight way
Daugherty Geo A lawyer r 2793 Benvenue av
Daugherty Grace stdt b 2415 Prospect
Daugherty Wm mining eng r 2333 Dwight way
Davenport Miss A K asst U of C r S F
Davenport Harold A (Richards & Davenport) r 2214 Los Angeles av
Davenport Jas O r 12 Tunnel rd
Davenport Mrs Jessie cook 2144 Univ av
Davenport Saml M trav salsn r 1586 Le Roy av
Davenport Wm H frt agt r 2754 Pied av
Davi Antone gardener r 2108 6th
Davi Joseph lab b 2108 6th
David Benj solr r 2105 Univ av
Davidson see also Davison
Davidson Cassie A tchr Washington School b 1522 Grove
Davidson Frank P pubs agt b 1523 Le Roy av
Davidson Gordon C tch U of C r 2223 Union
Davidson Harold E asst supt elec dept U of C b 2211 Atherton
Davidson Jas wool expert r 1529 Tyler
Davidson Jas L clk r 2933 Grove
Davidson Jane I stdt b 2642 Sylvan way
Davidson Jos H creamery 2079 Univ av r 2009 Hearst av
Davidson Leonard E tchr r 3020 Deakin
Davidson Mary B (wid Chas S) r 1712 Euclid av
Davidson Mary F (wid Hugh) r 2800 Tel av
Davidson Moses M millwright r 2982 Adeline
Davidson Norvell R r 2519 College av
Davidson Norvella M b 2519 College av
Davidson Phoebe F (wid Jas) rms 2516 San Pab av
Davidson Ruel L ctr b 2212 Rose
Davie Geo H proof reader r 1827 Hearst av
Davies Albert E asst mngr b 2954 Linden av
Davies Almona A (wid Alban) r 2309 Fulton
Davies Annie steno b 2517 Regent
Davies Arthur author r 98 The Uplands

USE PEACOCK ROCK SPRINGS COAL FOR GRATE AND RANGE FURNACE
SALT LAKE GAS COKE

Mutual Realty Co. 475 11TH ST. OAKLAND PHONE OAKLAND 7840
GENERAL REAL ESTATE — SEE US FOR BARGAINS

L. E. GRIMM REAL ESTATE SALES AND EXCHANGES
Phone Lakeside 263 1550 BROADWAY

Yager Sheet Metal Co.
SHEET METAL WORK
COAL FURNACES INSTALLED
3501 Chestnut St.
PHONES Piedmont 670 A 2334
HOT BLAST GAS FURNACE
HEATS 5 ROOMS
1 HOUR FOR 10c
METAL STAMPING AND ORNAMENTS
PATENT CHIMNEYS

Davies Arthur P ins agt r 1925 Dwight way
Davies Edw W mngr r 2954 Linden av
Davies Frank nurse 2320 Bancroft way
Davies Glennie b 2309 Fulton
Davies Hattie T (wid John T) r 2611 Carlton
Davies John A writer r 98 The Uplands
Davies John T ins r 3021 Deakin
Davies Jos P hostler Oscar Romander b 2941 Claremont av
Davies J Edmund civ eng r 2903 Wheeler
Davies Lee L bkpr Durgin-Gompertz Co, r Okld
Davies Louise stdt U of C b 2902 Wheeler
Davies Margaret dressmkr 2320 Dwight way
Davies Oma A b 2309 Fulton
Davies Wm E clk b 1925 Dwight way
Davis Alfred P chauffeur b rear 2434 Acton
Davis Alice E clk b 1624 5th
Davis Andrew clk b 2425 College av
Davis Annie b 2307 Ellsworth
Davis Mrs Annie C nurse r 708 Jones
Davis Annie F b 1333 Bay View pl
Davis Arthur C installer r 2111 Prince
Davis Brython P stdt U of C b 2646 Dwight way
Davis Carl maps r Elks Club
Davis Catherine r 821 Gilman
Davis Cecil carp b 2034 Virginia
Davis Charlotte (wid Jas P) r 2309 Ellsworth
Davis Chas G tmstr r 3033 Bateman
Davis Chas H stdt b 2251 College av
Davis Chas L mining r 1411 Euclid av
Davis Chas P b 1622 Milvia
Davis Chas P archt r 1158 Francisco
Davis Chas W bkpr b 2028 Carlton
Davis Chas W r 1624 5th
Davis Clinton G stdt b 2237 Pied av
Davis Curt C salsn r 1514 Grove
Davis Danl painter r 1431 Allston way
Davis David mnfr agt b 2551 Dwight way
Davis Donna F tchr California School of Arts and Crafts r 2805 Parker
Davis Edw G carp r rear 2434 Acton
Davis Elizabeth (wid Arthur E) r 2547 Channing way
Davis Elizabeth stdt U of C b 1544 LeRoy av
Davis Elizabeth W (wid Edward W) rear 2434 Acton
Davis Ellis A maps r Elks Club
Davis Elmer P instr U of C b 2644 Dwight way
Davis Frances E (wid Frank) b 2607 Grant
Davis Frank hlpr John Everding r 5th nr Bristol
Davis Frank typewriter repr r 1523 Fairview
Davis Frank A mach r 2227 Parker
Davis Fred E trav salsn r 2206 Grove
Davis Geo M rancher b 2425 College av
Davis Geo R mngr r 1811 Fairview
Davies Geo W phys r 1127 Shattuck av
Davis Georgie (wid Andrew M) r 2425 College av
Davis Grace tchr r 2622 Haste
Davis Grace E stdt U of C b 2644 Dwight way
Davis G A stdt b 2008 Bancroft way
Davis Harold C draftsman r 2139 Essex
Davis Harry W mach b 2227 Parker
Davis Harry O tmstr r 2921 Ellis
Davis Homer B stdt U of C b 1127 Shattuck av
Davis Horace H paints 3334 Adeline r 5533 Grove
Davis Howard P elec r 2607 Grant
Davis Ida B (wid Lorenzo) r 2927 Forest av
Davis Irving B maps r Elks Club
Davis Irving F stdt b 2508 Haste
Davis Jas stdt b 2500 Durant av
Davis Jas E salsn R A Berry & Co r 2734 Parker
Davis Jas H police r 3044 Tremont
Davis Jas O lawyer r 2644 Dwight way

DAVIS JAMES R
Mngr Students Co-Operative Society U of C r 2323 Bowditch

Davis Jessie stdt U of C b 2226 Chapel
Davis John H fuel 1214 San Pab av
Davis John O stdt U of C b 2644 Dwight way
Davis John S r 1409 McGee av
Davis John U lecturer r 851 Arlington rd
Davis John W optician b 2814 Derby
Davis Jos (Davis & Gordon) 2008 Bancroft way
Davis Jos W carp r 1631 Allston way
Davis Miss J presser Marshall Steele Co r 1630 Oxford
Davis Lena C b 2533 Pied av
Davis Mrs Lorenzo r 2927 Forest av
Davis Lura A (wid Danl W) r 2300 Woolsey
Davis L M asst prof Univ Farm U of C r Davis Cal
Davis Margaret (wid Frank S) r 1825 5th
Davis Marguerite stdt b 2008 Bancroft way
Davis Maria A (wid Geo E) b 1624 5th
Davis Marian rms 2115 Center
Davis Martha bkpr Davis & Gordon b 2008 Bancroft way
Davis Mary E (The Art Exchange) r Okld
Davis Mrs Mary L tchr Emerson School b 2927 Forest av
Davis Merton W (Stewart & Davis) r 1611 Francisco
Davis M Louise r 1540 Bonita av
Davis Oreon S barber 1447 Shattuck av
Davis Percy L Jr stdt U of C b 2417 Bancroft way
Davis Robt fuel 3018 Hillegass av
Davis Robt J pres Van Emon Elev Co r 2630 Bancroft way
Davis Robt L sign writer r 822 Kains av
Davis Rollo J barber O S Davis b 1447 Shattuck av
Davis Ruth clk L W McDuffie b 1611 Rose
Davis Saml expman r 1410 Irving
Davis Saml A carp r 3245 Idaho
Davis Saml J r 2547 Channing way
Davis Sarah A r 2314 Haste
Davis Solomon r 2551 Dwight way
Davis Spencer L stdt b 2630 Bancroft way
Davis Mrs Susan S mngr College Hall r 2627 Hearst av
Davis Van T porter b 1336 Ashby av
Davis Violet K steno b 1809 Blake
Davis Warren M promoter rms 2635 Channing way
Davis Willard E stdt U of C b 2644 Dwight way
Davis Wm asst prof U of C rms 2417 Ward
Davis Wm F vice-pres r 1736 Carlton

This DIRECTORY is ALWAYS PRINTED by the JOB PRINTING DEPT. OF THE TRIBUNE
Largest and Finest Plant in Oakland
Prices Lowest Work the Finest

KODAKS Photo Supplies | DEVELOPING ENLARGING | SMITH BROS. 472-474 Thirteenth St. Bet. Broadway and Washington Sts.

Davis Willis E stdt U of C b 2330 Tel av
Davis Wittean E music tchr b 2206 Grove

DAVIS & GORDON

(Jos Davis Jas Gordon) Dealers in Wood and Coal Hay and Grain 2040 University av nr Shattuck av Phone Bkly 1395

Davison see Davidson
Davisson John carp r 1218 Burnette
Davisson Solomon cashr r 2412 8th
Dawson Aubrey H salsn Ramona Candy Co r Okld
Dawson Chas P sales agt r 2822 Benvenue av
Dawson Edna steno b 2600 Benvenue av
Dawson Elwood W b 1827 4th
Dawson Mrs F clk r 2610 Durant av
Dawson Geo I stdt U of C r 2310 Stuart
Dawson Grover C lab r 1827 4th
Dawson Kathryn stdt U of C b 2310 Stuart
Dawson Marshall stdt rms 2223 Atherton
Dawson Mary E b 2530 Etna
Dawson Nobel D eng r 2630 Webster
Dawson Percy B mech eng r 3067 Bateman
Dawson Solomon B btblk 2437 Bancroft way r 2183A Shattuck av
Dax Geo W tmstr r 1628 Belvedere
Day Abiah (wid Russell) b 2305 Ellsworth
Day Clarence E emp S P Co r 1831 Francisco
Day Clinton archt r 2747 Bancroft way
Day Eleanor E stdt U of C b 2430 Hilgard av
Day Emma H (wid Saml H) r 2709 Claremont blvd
Day Fannie S (wid Wm) r 1304 Albina av
Day Harriet C (wid Roger S) r 2245 Pied av
Day John lab r 2014 Ashby av
Day Lisbeth tchr High School r Okld
Day Marcus H stdt b 2230 College av
Day Mrs M E rms apt 3 2486 Shattuck av
Day Roscoe A instr U of C r S F
Day Russell F (C E King Co) r 2805 Ellsworth
Day Saml H Jr lawyer b 2709 Claremont av
Dazy Le Fay V stdt U of C b 2435 Haste
Deaccamo Jos plasterer r 1607 5th
Deaccamo Sadie (wid Carmelo) b 1607 5th
Deacon Jas E vice-pres r 2538 Milvia
Deady L C stdt U of C b 2214 Union
De Ago Antone P lab r 1217 Haskell
Deakin Artnisa S (wid W Walter) r 7 Edlington Court Apts
Deakin Dorothy H musician b 3100 Tel av
Deakin Edna T designer b 3100 Tel av
Deakin Edwin artist r 3100 Tel av
Deale Robt mach U of C b 1323 Peralta av
Dean Adam F eng r 2321 6th
Dean Chas A r 2805 Cherry
Dean Chas C refiner r 2856 Webster
Dean Chas F mach b 2321 6th
Dean Daniel W clk W W Nichols r 1731 Francisco
Dean Harry G printer b 2321 6th
Dean John A asst librarian U of C r 2518 Ellsworth
Dean John P (Dean-Taugher Co) r Hayward Apts
Dean Lee G immigration officer r 2130 McGee av
Dean Mrs Luzerne dressmkr 2231 Bancroft way
Dean Oliver D pipefitr Standard Soap Co b 2321 6th
Dean Sarah E (wid John H) b 2000 Woolsey
Dean Thos stdt U of C b 2210 Bancroft way
Dean Wm E gilder b 2321 6th
Dean Wm E Jr stdt U of C b 2314 Channing way
Dean Wm G carp r 839 Bancroft way
Dean Wm H b 839 Bancroft way

DEAN-TAUGHER COMPANY

(John P Dean Edw B Taugher) Real Estate Insurance Surety Bonds and Investments Special Representative American Surety Co of N Y 2035 Shattuck av Phone Bkly 1021

Deane John elec F T Ramsey r Okld
Deane Sophia music tchr b 2545 Regent
Deane Wm H mach hd Patrick Nelson Bldg Co r Okld
Deardorff Albert G phys 322 First Natl Bank bldg r 2153 Vine
De Armond Albert E real est r 2741 Hillegass av
De Berry Edmond salsn r 1525½ Milvia
De Berry Lulu L (wid Chas A) r 1844B Univ av
De Berry Wm E min eng b 1844B Univ av
de Bertodano Ramon E mining r 1634 Derby
de Bit Ralph M mata physician b 2403 Tel av
De Bois see also Dubois
De Bois Rev Chas M dairyman r 1358 Fleurange av
de Bretteville Walter trav salsn r 979 Cornell av
Dechant Harry P lawyer r 2416 Ashby av
De Chenne Ernest R stdt b 2632 Durant av
De Chenne Eugene carp r 2632 Durant av
Decker Ellis W pressman r 2631 Woolsey
Decker Obe B notions 2543 Shattuck av r 2114 Blake
Decker Rachael A (wid Frank) rms 2320 8th
De Clute Chas W clk r 1927 Ashby av
De Clute Chauncey H r 2014 Emerson
De Costa Antone foreman b 2429 7th
De Costa Chas tmstr Students Exp & Tran Co r 2234 Jefferson
De Costa Frank molder b 2429 7th
De Costa Fredk barber b 2429 7th
De Costa Jos r 2303 Spaulding av
De Costa Jos F barber r 2429 7th
De Coudres Thos stdt U of C b 2434 Bancroft way
Deeney Geo F pressman r 1626 Francisco
De Forrest Gertrude stdt U of C b 2320 Bancroft way
De Franco John lab b 3115 Adeline
De Franco Nicholas barber r 3115 Adeline
De Franco Nicholas Jr b 3115 Adeline
De Franco Pasquale driver b 3115 Adeline
de Fremery Adolph E stdt b 2728 Benvenue av
de Fremery Jas pres de Fremery Wharf and Land Co r 2533 Etna
de Fremery Leon F stdt b 2728 Benvenue av

Maxwell The Glidden Tour Winner

The Maxwell Automobile
A. C. HULL, Oakland Distributor
S. E. COR. TWELFTH AND OAK STREETS
PHONE OAKLAND 1333

American Touring Champion

E. J. HENDERSON
REAL ESTATE RICHMOND PROPERTIES
305-311 First National Bank Bldg.
Telephone Oakland 411 OAKLAND, CAL.

Frankfort General Insurance Co.

LIABILITY—BURGLARY—PERSONAL ACCIDENT

WALTER A. CHOWEN, General Agent

340 Sansome St., San Francisco—Bacon Bldg., Oakland—Atchison Bldg., Berkeley

Ranch Subdivision Farm Lands

City Property and Homes

Renting and Leasing

Insurance Investments and Loans

GUNN REALTY CO.

402 12th St. Oakland, Cal.

Telephone OAKLAND 19

de Fremery Virginia E b 2728 Benvenue av
de Fremery Wilhelmine H (wid Jas H) r 2728 Benvenue av
Degan Ernest J clk r 3092 Adeline
Degan Walter H mnfr r 6 Nogales
Degnan John P clk b 1638 Milvia
Degnan Lawrence V civ eng b 1834 Hearst av
Degnan Mary A (wid Peter) b 1638 Milvia
De Grassi Constance b 2221 Union
De Grassi Fannie (wid Geo E) r 2221 Union
De Groat Floyd E ins r 2834 Hillegass av
De Guigne C pres S F Sulphur Co r S F
de Haven Frank G tmstr r 937 Folger av
Dehm Henry nursery 3053 Tel av
Deiterich Geo appr Van Emon Elev Co r Okld
Deitrick see also Detrick
Deitrick Fred W driver b 2315 Jefferson
de Jarnette Henry K lawyer b 2319 Howe
de Jiere Benart L r 1524 Bonita av
De Jorndt Mrs Marguerite b 848 Adams
De Kay George H (De Kay & Co) r 2027 Delaware
De Kay George H Jr (De Kay & Co) b 2027 Delaware
De Kay Helen stdt b 2027 Delaware
De Kay Wm H clk r 2706 Derby

DeKAY & COMPANY

(Geo H DeKay) Real Estate Loans and Insurance 2000 Shattuck av Phone Bkly 119

Delabriandais Louis carp Van Emon Elev Co r 1127 Francisco
de la Cuesta Dulce stdt b 2725 Channing way
De Laggett Josephne stewardess S P Co r 1619 Oregon
De La Haye Clemence clk b 3337 King
Delamert Henry S phys 1 So Bkly Bank bldg r 2612 Pied av

De LA MODE HAIRDRESSING PARLORS

Hairdressing Manicuring Shampooing Face Massage Scalp Treatment Switches to Order Mrs M L Lindsley Propr Rooms 212-214 Studio Hotel Phone Bkly 647

de la Motte G McW b 2428 Ellsworth
De Lancie Elisabeth tchr Le Conte School r 2121 Hearst av
De Lancie Harry S elec b 2121 Hearst av
DeLancie Mary (wid Richd) r 2121 Hearst av
Delaney Annie M clk P O r 1634 Todd
Delaney Bridget (wid Wm) r 1634 Todd
Delaney Danl J adv b 1817 Woolsey
Delaney Herbert L r 18 The Uplands
Delaney John T bkpr r 1034 Todd
Delaney Wm M bkpr r 1625 Todd
de Lange John H eng S P Co r 1734 Carlton
De Lano Milton W r 973 Indian Rock av
De Large Blanche C stdt b 2222 Barrow
De Large Irene stdt b 2232 Barrow
De Large Pearl tchr b 2232 Barrow
De Large Robt mining r 2232 Barrow
Delasheu Edw waiter b 2850 McGee av
De Lay Danl J tchr r 2737 Dwight way
De Lay Marguerite tchr b 2737 Dwight way
Del Barba Clemente lab b n s Brighton av 1 e of Spokane av
Del Barba Stiferri lab b n s Brighton av 1 e of Spokane av
De Lea Roy J E janitor U of C r 2010 Univ av
De Leon Albert b 2445 Channing way
Del Rey Club 2600 Durant av
Delfs Walter clk b 1530 Virginia
Delmas Emil P molder H C Macauley Fndy Co r 1003 Carlton
De Long Augustus J r 2901 Regent
De Lorimer Mabel b 2520 Warring
Delta Chi Fraternity 2500 Durant av
Delta Delta Delta Fraternity 1829 Arch
Delta Gamma Fraternity 1640 Euclid av
Delta Kappa Epsilon Fraternity 2330 Tel av
Delta Tau Delta Fraternity 2601 Durant av
Delta Upsilon Fraternity 2601 Channing way
De Luce Dona D stdt U of C b 2209 Union
De Luce Mrs Eliza b 2209 Union
De Luce Robt mining eng b 2209 Union
Delziseo Chas plumber b 3139 Ellis
Delziseo Rosella (wid Louis) r 3139 Ellis
Demach Louis hlpr J A Carbone b 2216 5th
Le Mamiel Louis V plumber 3138 Calif
De Mamiel Louis V Jr lndy wkr b 3138 Calif
Demanti Angelo foreman r 949 San Pab av
Demanti Ernest cement wkr r 964 Kains av
Demarest Elia W steno b 1400 Milvia
Demarest Ray elec b 1400 Milvia
De Martini Aurelius L clk r 2441 7th
De Meneze Frank carp b 1841 Bkly way
Dement Elizabeth (wid Fred) r 2700 College av
Dement W H grocer 2300 Tel av r 2514 Haste
Demeritt Fenn A elec b 1737 Walnut
Demeritt Hayden L civ eng r 1737 Walnut
Demeritt Hayden L Jr chauffeur b 1737 Walnut
Demeritt H Otto civ eng b 1737 Walnut
Demeritt Reno E civ eng b 1737 Walnut
De Mers Napoleon blksmith H C Frick r Okld
Demeter Ludwig J asst prof U of C r 1300 Grove
Demetrak Chas C garage r 3049 Shattuck av
Deming Chas stdt b 2406 Bancroft way
Deming Edna C stdt b 2956 Linden av
Deming Edwin E r 956 Linden av
Deming Edwin O aud r 2734 Prince
Deming Eleanor E steno b 2230 10th
Deming Jas H carp r 2230 10th
Deming Mae E steno b 2230 10th
De Monti Angelo driver r 949 San Pab av
De Monti Ernest lab r 964 Kains av
De Moro Aurelia (wid Rafael) r 2834 Tel av
De Motte Catherine stdt b 2328 Warring
De Motte Marshall rancher r 2328 Warring
Dempsey Henry lab El Dorado Oil Wks r 2113 6th
Dempster Danl R b 1512 Spring
Dempster Millen R r 1512 Spring
Dempster Roy R r 2204 Glen av

Taft and Pennoyer Company

Oakland's Greatest Department Store

FORTY LARGE DEPARTMENTS

Clay, Fourteenth & Fifteenth Sts.

Telephone Lakeside 500

First National Bank Oakland Get a Safe Deposit Box $4.00 A Year Upwards

Denbigh Basil K real est 2035 Shattuck av r 2610 Pied av
Denbigh Robt stdt U of C b 2610 Pied av
Denelli Adolph cook r 1205 Kains av
Denelli Jos carp r 1240 Stannage av
De Neuf Emil archt r 1538 Russell
Denham John F acct r 2329 Dwight way
Denicke Mrs Ernest A b 2600 Ridge rd
Denicke Fred A lawyer r 2527 Virginia
Denicke Mrs Ida r Cloyne Ct Hotel
Denio Luzina B stdt b 2732 Channing way
Denman Chas E stdt U of C b 2400 Bancroft way
Denman Clair H phys 2428 Bancroft way r 2818 Russell
Dennett Edith E stdt U of C b 2610 Benvenue av
Dennett Chas E artificial limbs 741 Bristol b 733 same
Dennett Wm C emp Pac T & T Co r 733 Bristol
Dennis Jackson ointment mnfr 2648 Stuart
Dennis John B contr r 145 Hillcrest rd
Dennis Michael tmstr b 712 Univ av
Denny Arthur E r Gable's Apts
Denny Cecil V opr Bkly Theatre r 1645 Dwight way
Denny Dorathea (wid C W) b 2613 Durant av
Denny J A foreman cereal work Univ farm U of C Davis
Denny Levi P stdt U of C b 2115 Cedar
Denny Omer consltg eng r 2115 Cedar
Denson Jos driver Bkly Free Mkt r Okld
Dent Ada D clk b 2901 Regent
Dent Mrs Fannie dressmkr r 2226-C Chapel
Dent Nettie E (wid Horace F) b 2901 Regent
Dent Richd O clk b 2901 Regent
Dent Sterling P acct r 955 Shatuctk av
De Orgo Antone mach r 1217 Haskell
De Pue Frank H Jr bailiff police dept r 1815 Allston way
Derbidge Edwin G mach Van Emon Elev Co r 1619 Grant
Derby Chas M min eng r 66 Oakvale av
Derby Oscar E r 45 El Camino Real
de Regneir Eugene D lumber r 97 Parkside dr
Derge Albert R real est r 2514 Etna
Derge E Marie b 2514 Etna
Derickson Chloe E (wid Wm J) r 1614 Harmon
Derickson Clarence A ship plumber b 1614 Harmon
Derickson Howard F baker b 1614 Harmon
Derleth Chas Jr prof civ eng U of C r 2834 Webster
Dermon Frank nursery 1607 Hopkins
De Rochemont Charlotte steno r 1926 Bkly way
de Roco Conchita A clk b 1815 Oregon
de Roco Jovita B b 1815 Oregon
de Roco Mary A (wid Jos S) r 1815 Oregon
Derouen Adam tmstr b n s Gilman 1 w of San Pab av
Derr Frank H barber Shean & Taylor r S F
Derrickson Mrs E G clk r 1808 Russell
de Saules Adolph W foreman Hall-Scott M C Co r 2619 Mathews
de Saules Louis J mach Hall-Scott M C Co b 2619 Mathews
De Senna Jos deckhd S P Co r 1733 Lincoln
Desimone Louis P elec r 1617 Prince
Deslauries Jos A plumber Luther Haws rms 1623 Woolsey
Desler W M Stillman Monarch Oil Refg Co
Desmond John furn rms 3400 Adeline
Desmond Timothy deckhd S P Co r 5991 Channing way
De Souza Jas A stableman Golden Sheaf Bakery Co r 1906 Bonita av
Despinoy Marie (wid Alfred) r 1236 Hopkins
Despinoy Maurice clnr r 1127 Francisco
d'Estrella Theo office asst Inst for Deaf and Blind
Detleff Henry rancher r 2432 San Pab av
Detelfsen Hugo dry goods 2509 Tel av
Detrick see also Dietrick
Detrick Edington Jr broker r 2907 Hillegass av
Detrick Geo F r 2634 Pied av
Dettmann Fritz L acct r 2934 Magnolia av
Dettmer Robt L mach Byron Jackson Iron Wks r Okld
Deuel Elmina R (wid Chas A) r 1739-A Virginia
Deuel Homer R b 1739-A Virginia
Deutsch Monroe E instr U of C
Devendorf Erwin L sec Y M C A (U of C) r 2430 College av
Deventer G janitor Inst for Deaf and Blind
de Veuve Alice L stdt U of C b 2345 Channing way
de Veuve Prentiss A acct r 1845 Bancroft way
de Vian Benj stdt b 2049-A Center
Devight Victor brklyr r 1125 Francisco
de Villers Adolph T tchr Bkly School of Music r 2407 Fulton
De Villiers Hazel phone opr b 6231 Baker
Devin Dene stdt U of C b 2220 Union
Devin Fanny (wid Wm) r 2220 Union
Devine Chas J asst inst St Joseph's Academy
Devine Edw hlpr Bkly Cone Co r 2225 Spaulding av
Devine John F lab r 1515 Blake
Devine Patrick J plasterer r 2225 Spaulding av
Devine Thos lab b 1534 Dwight way
Devine Wm F r Oxford apts
DeVinny Hattie E (wid Clifford L) b 1671 Shattuck av
Devlin Mrs Annie r 1643 Prince
Devor Nettie (wid Wm) rms 2341 5th
Dewar Albert benchhd Bkly Lbr Co
Dewar Alex millhd r 2921 Newbury
Dewar Robt M car opr S F-O T Rys r 2714 Wallace
Deward John M meat ctr M M Samson Meat Co r Okld
Dewell Henry D civ eng r 1400 Spring
De Wein Chris janitor U of C rms 2083 Univ av
Dewey Eugene F carp r 2064 Center
Dewey Noah B mnfrs agt 2633 Woolsey
Dewitt Elmer plumber b Terminus Hotel
De Witt Ernest Mc elec eng b 2436 Haste
De Witt Eunice bkpr b 2436 Haste

WICKHAM HAVENS
· INCORPORATED ·
entire top floor
OAKLAND BANK of SAVINGS BLDG
Choice Residence Properties on Small Payments
Homes Built on Easy Terms
PHONE. OAK. 1750

Torrance, Marshall & Co.
Successors to J. H. Adams & Co
300 SANSOME ST., Cor. California, SAN FRANCISCO.
Government, Municipal, Railroad and Corporation Bonds
Telephone Douglas 2791

OAKLAND ELECTRICAL CO. INC.
ELECTRICAL ENGINEERS CONTRACTORS - SUPPLY DEALERS.
407-12TH STREET OAKLAND. CAL.

2121½ CENTER ST.
Berkeley, Cal.
Phone Berkeley 4941
THOMPSON & DOOLEY
SUMMER HOME REALTY
OWNERS OF
"CAMP DIXIE"
SONOMA CO.
CAL.

FAMOUS
"YOSEMITE BEER"
"TRUE LAGER"
ENTERPRISE BREWING CO. S. F. CAL.

De Witt Rev Henry G pastor First Baptist church r 3033 Harper
De Witt Joseph C r 2436 Haste
De Witt Mary stdt U of C b 2345 Channing way
De Witt Ruth stdt U of C b 2505 College av
De Young Wm A r 3020 Benevenue av
Dezendorf Fred C with U S Genl Land Office r e s Ardmore rd 1 s of Arlington rd
Diamond Grace b 1515 Euclid av
Dias Jos b 1013 Addison
Dias Manuel V r 1013 Addison
Diaz Frank lab El Dorado Oil Wks
Dick Geo M stdt b 2345 College av
Dick Jas appr boilmkr Bkly Iron Wks r Okld
Dicken Chas L cond S P Co r 1325 Milvia
Dickerson Margaret (wid John) rms 2038 Univ av
Dickerson Martha (wid Merritt M) r 3015 Benvenue av
Dickie David W eng r 1404 Spruce
Dickie G E asst U of C r Okld
Dickinson Albin P real est r 2806 Fulton
Dickinson Chas mach b 1253 Haskell
Dickinson Don colr b 2152 Blake
Dickinson Mrs Marguerite rms 2083 Univ av
Dickinson Phillip S dept mngr r 2632 Grant
Dickinson Vincent stdt b 2610 Durant av
Dickinson Wm W mngr Singer Sewing Mach Co r 2152 Blake
Dickman Aug r rear 2645 Parker
Dickman Chas J painter r 2645 Parker
Dickman Ernest W stdt b 2614 Dwight way
Dickson Benj D salsn r 1828 Francisco
Dickson Chas C r 3009 Hillegass av
Dickson Chas W (Dickson & Holbrook) b 720 Delaware
Dickson Clara G stdt U of C b 2036 Blake
Dickson Clifford G dir Y M C A r 2115-B Durant av
Dickson Howard K stdt U of C b 2036 Blake
Dickson & Holbrook (C W Dickson F L Holbrook) sheet metal wks 2395 Shattuck av
Diddle John F phys 2719 San Pab av
Diddle Mrs Mamie drugs 2719 San Pab av
Diefenbach Wm baker 2518 Regent
Dieguez Manuel mngr r 2742 Grove
Diehl Wm F lab r 833 Jackson
Diener Selma (wid Emil) r 913 Addison
Diers Peter M printer b 2114 Grove
Dierssen Evelyn stdt b 2725 Channing way
Dierssen Geo E stdt b 2620 Bancroft way
Dieter Mrs Laura seams J A Gerrish r Okld
Dietrich Henry pedlar r 2818 7th
Dietterle Raymond L cashr r 2046 Emerson
Dietzsch Otto lab r 1433 Bkly way
Dietzsch Robt driver b 1433 Bkly way
Dietzsch Tillie milliner b 1433 Bkly way
Diggs Ashby stdt b 2444 Bowditch
Diggs Irvin P r 2444 Bowditch
Dightman Emma (wid W E) r 2156 Blake
Dightman Lorena steno b 2156 Blake
Dightman Madge E steno B D M Greene b 2156 Blake
Dikeman Jas M min eng r 2511 Dwight way
Diliberto Antone lab r 2828½ 8th
Dill Maria E (wid Andrew) r 2537 Fulton
Dille Arthur M train disp r 2623 Channing way
Dille Clinton F eng r 2623 Channing way
Dille Helen M r 2623 Channing way
Dille Jefferson T r 2623 Channing way
Dillon Jas janitor U of C r 733 Allston way
Dillon Kate (wid John) r 733 Allston way
Dillon Mary janitor Inst for Deaf and Blind
Dillon Percy R tchr Inst for Deaf and Blind r 2233 Ellsworth
Dimitroff Nanie shoemkr 2110 Ashby av
Dimmick Larin carp b Terminus Hotel
Dimmick Walter N acct r Oxford apts
Dimmock Watson L amstr Esp & Trans Co r Okld
Dimond Henry W ins r 2311 Stuart
Dimond Jacob W grocer 1039 Grayson
Dimond Mark clk b 1039 Grayson
Dinelli Adolph cook r 1205 Kains av
Dingley Carrie stdt U of C b 1735 Allston way
Dingley Charlotte stdt b 3018 Harper
Dinsler Mrs Jessie hskpr Bkly Dispensary r 954 Univ av
Dinsmore Mrs Adele M r 2309 Prince
Dinsmore Harold M ins agt b 2309 Prince
Dinsmore J Welby stdt b 2620 Bancroft way
Dinsmore Lura stdt b 2027 Delaware
Dinsmore Thos stdt b 2620 Bancroft way
Dinsmore Wm J cashr r 2149 Russell
Dinwoodey Maude (wid Wm T) r 2929 Forest av
Dippel Alice tchr r 1728 Cedar
Dippel Clara tchr b 1728 Cedar
Dircksen Herman carp r 1534 Harmon
Disbrow Emily (wid Jas) r 2328 Roosevelt av
Dittmar Chas A emp S P Co r 1812 Todd
Ditzler Julia M (wid Geo F) r 1911 Haste
Dixon Benj D salsn r 1828 Francisco
Dixon Block 3274 Adeline
Dixon Florence tchr b 1712 Euclid av
Dixon Frances phone opr b 1611 San Pab av
Dixon Frank W barber 3260 Adeline r 3256 same
Dixon Geo P clk b 2235 Dana
Dixon Harrison instr b 1426 Spruce
Dixon Jos L eng S P Co r 1829 San Pab av
Dixon Mary stdt b 2725 Channing way
Dixon Saml B clk r 2427 Ellsworth
Dixon Wm cook rms 2312½ Tel av

Real Estate
Insurance
Taylor Bros. & Co.
Mortgage Loans
Investments -
Rooms 206-209 First National Bank Building
Telephone Oakland 950

TRUMAN UNDERTAKING CO.
2935 TELEGRAPH AVENUE
S W COR 30TH ST
PHONE OAKLAND 5085
OAKLAND, CAL.
1919 MISSION STREET
BET 15TH AND 16TH
PHONE MARKET 109
SAN FRANCISCO, CAL.

Doak Charlotte (wid John) b 2317 Le Conte av
Doak Sarah E (wid Geo) b 2317 Le Conte av
Doan Frank M rms 2486 Shattuck av
Doane Elizabeth (wid John O) r 2525 College av
Doane Guy D artist b 1827½ Addison
Doane Marie T (wid Jas) r 1827½ Addison
Doane Marion b 1814 Blake
Doane Pliny clk r 1627 Felton
Doane Simeon A b 2525 College av
Doane Wm G watchmkr A A Handle Co r 2261 Shattuck av
Dobbinen Jacob r 1014 Univ av
Dobbins Rev Hugh H r 2600 Warring
Dobbins Rosemary b 2600 Warring
Dobbs Harry A stdt U of C b 2412 Haste
Dobrindt John C r Cedar sw cor La Verda
Dobrzensky Milton W stdt b 2511 Durant av
Dobson Geo W (Dobson & Creagmile) r 3009-B Grove
Dobson & Creagmile (G W Dobson Thos Creagmile) plaining mills 2912 Shattuck av
Docker Ernest E mach 2058 Univ av r rear 1825 Bkly way
Dockery John W mining r 1611 Woolsey
Dod Stanley L reader U of C r S F
Dodd Fred D r 2737 Claremont blvd
Dodge Alice stdt U of C b 1700 Euclid av
Dodge Anna E stdt U of C b 2421 Ridge rd
Dodge Chas S stdt U of C r 2421 Ridge rd
Dodge Eliza L (wid Mark P) b 2509 College av
Dodge Geo A archt r 1908 Francisco
Dodge Harry F div supt r 3115 Lewiston av
Dodge Henry C stdt b 2345 College av
Dodge Herbert E chf clk r 1715 Walnut
Dodge Mildred L stdt U of C b 2421 Ridge rd

DODGE VER MEHR CO
(W G Dodge, L M ver Mehr) Real Estate 2015 Shattuck av Phone Bkly 3358

Dodge Wm G (Dodge ver Mehr Co) r 2715 Regent
Dodson Saml T ins r 2807 Ellsworth
Dodworth Wm T r 1623 Stuart
Doherty see also Daugherty and Dougherty
Doherty Hopper maid Cloyne Ct Hotel
Doherty Thos molder r 1151 Washn av
Dolan Frank J patrn mkr r 1844 Channing way
Dolan Geo patrn mkr United Eng Wks (Ala) r 2221 N Atherton
Dolan Irene D labeler Calif Ink Co b 802 Camelia
Dolan Jas rms 2004½ San Pab av
Dolan John H tanner Manasse-Block Tanning Co r 802 Camelia
Dolan John W meat ctr b 802 Camelia
Dolan J mach United Eng Wks (Ala) r 2668 Alcatraz av
Dolan Mrs Margaret emp Town and Gown Club r 2401 Dwight way
Dolan Stephen meat ctr S G Whitehouse r 802 Camelia

ROCK RIDGE
PROPERTIES
LAYMANCE
REAL ESTATE COMPANY, Agents

Dolbear Clinton E min eng r 2928 Grove
Dole Emily C osteopath 2251 Tel av
Dole Stephen C foreman r 634 18th
Dollin Jas cook r 2003 San Pab av
Dolliver Marie L (wid Saml R) r 1905 Virginia
Dolson Camille G stdt U of C b 2811 Regent
Domato Peter plasterer r 1213 Haskell
Domenic C hlpr H C Macauley Fndy Co
Domonoske Arthur B instr U of C r 1501 Milvia
Donahoo Rachel (wid John M) rms 2119 Addison
Donahue Edw H eng S P Co r 1400 Bonita av
Donahue Jas T sec r 2314 Grove
Donahue J Edw osteopath 501 Bkly Natl Bank bldg r 2411 McKinley av
Donald Edw mach b 2911 Wheeler
Donald Frank r 2001 Bancroft way
Donald Frank R stdt b 2001 Bancroft way
Donald Geo painter r 2911 Wheeler
Donald G Wm elec b 2911 Wheeler
Donald May stdt b 2001 Bancroft way
Donald Smith b 2222 6th
Donald Wm G stdt U of C b 2426 Virginia
Donaldson Adam mstr mariner r 1826 Vine
Donaldson Don C paperhngr r 1240 Kains av
Donaldson Russell A cashr W F & Co Exp r 1735 Calif
Donaldson Tyler D carp r 1637 Stuart
Donathan Alice M teller South Bkly Bk r Okld
Donato Adeline b 802 Delaware
Donato Jos tailor b 802 Delaware
Donato Louis bookbinder b 802 Delaware
Donato Tomasso barber r 802 Delaware
Donaughey John H b 1509 Carlton
Donaughey Wm J tmstr r 2141 Stuart
Don Carlos Harlan E real est r 1637 Euclid av
Don Carlos Harlan S stdt U of C b 1637 Euclid av
Don Carlos Marvin S real est r 1439 Josephine
Dondero John real est rms 2838 Derby
Dondo Pietro lab r 1855 Franklin
Donkin Edna stdt b 2211 Blake
Donley Roy L mnfrs agt r 1972 Los Angeles av
Donnell Harry D r 2314 Haste
Donnell Wm salsn r 2026 Prince
Donnelly Albert J pharmacist Bowman Drug Co r 2642 Benvenue av
Donnelly Bert J butcher r 935 Anthony av
Donnelly Helen waiter Cloyne Ct Hotel
Donnolly Jas clk r 2117 Channing way
Donnolly Robt M (Hughson & Donnolly) r 1725 Carlton

California OPTICAL CO.
1221 Broadway Oakland
MAKERS OF GOOD GLASSES
181 Post Street San Francisco
California OPTICAL CO.

Massachusetts Bonding and Insurance Co.
Surety Bonds—Casualty Insurance—Prompt Service
Phone Lakeside 213 719 SYNDICATE BLDG.

GRANT D. MILLER 2368-2372 East Fourteenth St. OAKLAND, CAL.
Automobile Service Lady Attendant Funeral Director Phone: MERRITT 511 Res. Phone Merritt 512

LEWIS & MITCHELL, INC.
REAL ESTATE AND INSURANCE
1520 BROADWAY
PHONE OAKLAND 8622

Donogh Andrew O dry goods 2213 Shattuck av r 2925 Regent
Donogh T Jackson dry goods 1466 Shattuck av r 1423½ Milvia
Donoghue Lucy C tchr Oxford School b 2218 Union
Donohue John oil b 2612 Haste
Donovan Anna clk Marshall Steele Co r Okld
Donovan Augustine G salsn r 2751 Prince
Donovan Cornelius mach r 2816 8th
Donovan Ellen (wid John) r 1430 Spring
Donovan Helen milliner Mrs Evelyn Wise r Okld
Donovan Jeremiah C bkpr J L Donovan r 1430 Spring
Donovan John eng Hotel Shattuck
Donovan John L painter 2080 Univ av r 1430 Spring
Dool Hazel stdt U of C b 2519 Hillegass av

DOOLEY EDMOND T JR
(Thompson & Dooley) r 2701 Shasta

Dooley Florence E (wid Edmond T) photogr r 2310 Prince
Dooley Martin F contr 1608 Allston way
Dooley Wm P colr r 1806 Cedar
Doolin Anthony B clk b 2231 Grant
Doolin Jas J b 2231 Grant
Doolin Michael J mnfrs agt r 2231 Grant
Doolin Thos F mnfrs agt b 2231 Grant
Dopking Clare housekpr 2525 Virginia
Doran Mrs Hannah b 1508 Ward
Doran Teresa A steno Claremont Realty Co b 1508 Ward
Dorch David watchmkr b Hotel Morse
Dore Alice A b 1811 Stuart
Dore Harry E trav salsn r 1811 Stuart
Dore Walter H chemist b 1811 Stuart
Doreky Jos carriage mkr r 636 Adams
Doreman Albert carp r 1647 6th
Doren John E tchr r Kittredge Apts
Dorety Geo A r 1155 Oxford
Dorey Grace L stdt U of C b 2411 Dwight way
Dorey Harry J clk b 2411 Dwight way
Dorey M A (wid Nicholas A) r 2411 Dwight way
Dorland Peter V r 917 Shattuck av
Dorman Jas bkpr b Terminus Hotel
Dorn Fred W lawyer 412 First Natl Bank Bldg r 1135 Glen av
Dorn Gustav mstr mariner r 1409 4th
Dornenburg Arnold mach r 2846 McGee av
Dorney John T (Smith & Dorney) r 2059 Bkly way
Dornin John C ins r 2537 Benvenue av
Dornin Oscar G cashr r 2339 Howe
Dornin Sarah A (wid Geo D) r 2521 Benvenue av
Dorrett Anthony D lngshrmn r 1232 Peralta av
Dorrett Ernest L jeweler r Keith av sw cor Haste
Dorsey Wm F tmstr b 2808 Grant
Dorton Randall stdt U of C b 2218 Union
Dortzbach Kathrine dom 2741 Hillegass av
Dotta Mary M stdt b 1633 Cedar
Dotta Silvia b 2535 Etna
Doty Edwin H draftsman b 1440 Milvia
Doty Ralph E stdt U of C b 2525 Hillegass av
Doub Thos V broker r 25 Hillcrest rd
Doub Wm C pub r 2815 College av
Doud Helen stdt U of C b 1639 Euclid av
Dougery Edw plasterer 2646 Dana
Dougery Hatia stdt b 2646 Dana
Dougery John lab r 2308 Grant
Dougherty see also Daugherty and Doherty
Dougherty Geo H marine eng r 3104 Deakin
Dougherty Hannah multigraph opr Mason McDuffie Co r Okld
Dougherty Jas mach r 4124 Howe
Dougherty J E asst prof U of C r Univ Farm Davis
Dougherty Paul stdt b 2610 Bancroft way
Dougherty Roy J lineman S P Co r 2434 Calif
Doughty Marie A (wid John) r 2210 Parker
Doughty Walter V cashr r 3039 Deakin
Douglas Anna P (wid Wm T) r 1719 Channing way
Douglas Gifford T teller First Natl Bank r 2215 McGee av
Douglas Howard T stdt b 2620 Bancroft way
Douglas Jas M stdt b 2330 College av
Douglas Jason W carp r 1409 Stannage av
Douglas Katherine L (wid Jas) r 2815 Parker
Douglas Margaret music tchr b 1719 Channing way
Douglas Napoleon B manfr r 35 Parkside dr
Douglas Roy stdt b 2500 Durant av
Douglas Mrs S C b 2020 Dwight way
Douglas Wm M mngr r 2815 Parker
Douglass John R trav salsn r 2320 Russell
Douglass Johnson R decorator r 1708 Shattuck av
Douglass Roy T trav salsn r 1832 Ashby av
Douneau Chas painter r 1404 2d
Dow Geo A (Chubb & Dow) r 2113 Woolsey
Dow Jas M mstr mariner r 1535 Prince
Dowd Albert J plumber b 2219 8th
Dowd Thos F clk r 2219 8th
Dowell Claudia L stdt U of C b 2415 Haste
Dowell Gertrude R b 2007 4th
Dowell Lorena stdt U of C b 2415 Haste
Dowell Martha W nurse 2007 4th
Dowell Sarah F nurse 2007 4th
Dowell Wm H janitor r 2007 4th
Dowling Chester E b 2305 Hilgard av
Dowling Danl E tchr r 2305 Hilgard av
Dowling Rich H cond S P Co r 1208 4th
Down Sidney G v pres Westinghouse Pac Coast Brake Co r Carlton Hotel
Downer Hart A real est b 1625 Walnut
Downes Chas S clk r 2514 Benvenue
Downey Andr r 2717 College av
Downey John stableman Cal Stables rms 2011 Hearst av
Downie Chas rancher r 2122 Durant av
Downing Elmer agt U C Exp & Stor Co r Okld
Downing George (Downing & Allison) r Hotel Morse
Downing Jas A buyer r 1815 Virginia
Downing Margaret A (wid Thos) rms 917 Pardee
Downing Roscoe stdt b Hotel Morse

R. C. Endriss Optician
Phone Oakland 3812 536 Twelfth Street

THE EMERYVILLE HARDWARE AND TOOL CO.
SARGENTS' ARTISTIC HARDWARE AND MECHANICS' TOOLS
San Pablo Ave. & 40th St. Phone Piedmont 389 Emeryville, Cal.

DOWNING & ALLISON

(Geo Downing S H Allison) Real Estate 2125 Shattuck av Phone Bkly 7022

Downs John P r 10 Edlington Court Apts
Dowsett Harriett E (wid Jas I Jr) r 2528 Ellsworth
Doyle Alfred stdt U of C b 2516 Etna
Doyle Chas A salsn r 2329 Prince
Doyle Dorothy tchr b 1623 Scenic av
Doyle Florence stdt U of C b 1623 Scenic av
Doyle Grace stdt U of C b 2516 Etna
Doyle J Harry elec r 917 Camelia
Doyle John M carp r 2006 Univ av
Doyle Leo W stdt b 2420 College av
Doyle Mrs Margaret r 2516 Etna
Doyle Mrs Mary r 2313 Howe
Doyle Michael J tchr r 1623 Scenic av
Doyle Victor H stdt U of C b 1623 Scenic av
Dozier Ernest phys 1934 Virginia
Dozier Fannie L (wid Chas T) r 1934 Virginia
Dozier Yount stdt U of C b 2522 Ridge rd
Drackert Geo P barber r 1925 Oregon
Dragon Paul draftsman r 3034 Fulton
Drain Lucia b 2434 Bancroft way
Drake Clarence S printer r 3114 Ellis
Drake Danl Q stdt r 1627 Jaynes
Drake Elemon mngr r 2251 Tel av
Drake Francis rms 2251 Tel av
Drake Howard B clk Bkly Elec Cooker Co r 2341½ Roosevelt av
Drake Katherine stdt rms 2251 Tel av
Drake Octavia stdt U of C b 2316 Fulton
Drake Ruth clk b 1817 Carlton
Drake Wm E shingler b 3114 Ellis
Drake Wm T printer r 3118 Ellis
Draper Jas S supt r 2456 Webster
Draper Paul buyer r 2511 Woolsey
Draper Mrs Sallie E tchr r 2456 Webster
Draper Wm E acct b 1700 Walnut
Draten Edw car opr r 3226 Ellis
Dreaper Calvin P mariner r 733 Folger av
Dreese Herman A carp r 942 Pardee
Dreisbach George tailor A Soderberg r Okld
Dreisbach Lawrence A clk r 1736 Cedar
Dresen John G adv agt r 2213 Atherton
Dresen Owens V clk b 2213 Atherton
Dresser Arthur T cashr r 3035 Deakin
Dresser Evan C clk W F & Co Exp r 3025 Deakin
Dresser Ruby stdt rms 2124 Kittredge
Dresser Theo P r 1630 Le Roy av
Dresser Theo P Jr insptr b 1630 Le Roy av
Drew Dorothy steno U of C b 2223½ Chapel
Drew Frank printer Bkly Daily Gazette b 1925 Home
Drew Marion coremkr H C Macauley Fndy Co
Drew Wm F stdt U of C r 2223½ Chapel
Dreyer see also Dryer
Dreyer Carl r 2324 Hilgard av
Dreyer N P Fredk draftsman Standard Oil Co b 2919 Adeline
Dreyer Robt P N uphlstr r 2919 Adeline
Dreyer Rosa steno b 2324 Hilgard av
Driggs Leland S clk Pure Carbonic Co r 914 Addison
Driscoll Josephine (wid J Ely) r 1548 Le Roy av
Driver David B r 1633 Harmon
Driver Dixie L clk M B Driver b 2025 Hearst av
Driver Geo fireman r 1934 Rose
Driver John R r 2133 Parker
Driver Michael B mngr Students Wood & Coal Co 2025 Hearst av
Drs Dominik jeweler A A Handle Co r 1616 Oxford
Druhan Thos G pipeftr r 2008 9th
Drum Edw C b 2958 Magnolia
Drum Mary L (wid Jas L) r 1923 Haste
Drumheller Danl M stdt U of C b 2333 College av
Drumnond Arthur W supt r 2709 Woolsey
Drummond Harriet E (wid Erastus) b 2524 Pied av
Drummond Jos S tmstr r 3116A Calif
Drury Aubrey W stdt U of C b 1912 Virginia
Drury Newton B asst instr U of C b 1912 Virginia

DRURY WELLS

Sec Berkeley Chamber of Commerce r 1912 Virginia

Dryden Henry F acct r 1624 Milvia
Dryer see also Dreyer
Dryer Mrs Annie E furn rms 2536 Bancroft way
Dryer Bessie L steno b 2536 Bancroft way
Dryer Eldridge O real est 2536 Bancroft way
Dryer Erma L steno b 2536 Bancroft way
Dryer Roy E clk b 2536 Bancroft way
Duart Antonio wire wkr Pac Spring Bed Co r Okld
Duarte Frank r 2838 McGee av
Du Bois see also De Bois
Du Bois Albertine tchr Oxford School r Okld
Du Bois A M sec-treas Byron Jackson Iron Wks r 1019 Carlton
Du Bois Guy A pres Byron Jackson Iron Wks r 1019 Carlton
Du Bois Wilks mining b 2524 Virginia
Dubuque Della clk rms 3226 Adeline
Dubuque Exzilda M phone opr b 2112 Durant av
Du Chaney John R clk r 1825 Bkly way
Duckett Carisse E tchr b 2816 Benvenue av
Duckett Chas F dentist 2161 Shattuck av r 2816 Benvenue av
Ducray Hannah L b 2631 Pied av
Dudley Drew r 245 Alvarado rd
Dudley Mrs L R b 2226 Chapel
Dudley Marjorie clk b 2226 Chapel
Dudly Mrs Rachael L r 1715 Felton
Duff John E salsn r 2151½ Russell
Duff Julia K (wid Wm L) r 2429 Bowditch
Duff Lee C b 2429 Bowditch
Duffey Edw J elec r 2236 Cedar
Duffie John J real est r 992 Oxford
Duffy Mary J (wid Jas D) r 2226 Roosevelt av
Dufort Olive R clk b 1701 Allston way
Dufur Byron H salsn r 2419 Oregon
Dufur Lulu E b 2419 Oregon
Dugan Delia maid Cloyne Ct Hotel
Duggan Adda (wid Jas) b 1912 Grant
Duggan Daniel F grocer 700 Camelia
Duggan Nicholas S dentist b 2601 Dana

P. N. Kuss
Wholesaler and Retailer in
Paints
Oils
Glass
Varnishes
Brushes
Dry Colors
Wallpaper
620 14TH ST.
Phone Oakland 4598

WEAR A BENJAMEN G. W. Heintz GOOD CLOTHES WEAR A BENJAMEN
1217-1219 BROADWAY

OTTO BECHTLE Manufacturer of Gas and Electric Fixtures
METAL SPINNING, HAMMERED AND SHEET METAL WORK, ELECTRIC SUPPLIES AND HOUSE WIRING
1828 Lincoln Ave. cor. Schiller St. Alameda, Cal.

Established 1876 Alameda County Abstract Co. Incorporated 1901
John McCarthy Sec'y and Manager
SEARCHERS OF RECORDS
PHONE Oakland 455
Complete Property and Name Indexes of ALAMEDA COUNTY Office: 426 Thirteenth St., Oakland

Duggan Philip M meat ctr Fischel & Bauml r Okld
Duggan Robt r 2601 Dana
Duglera Carlo hlpr J A Carbone b 2216 5th
Duhring Fredk stdt b 2251 College av
Duke Geo E salsn r 1412 McGee av
Duke J Rudolfo stdt b 2227 Durant av
Dulin E S stdt U of C b 2330 Tel av
Dulin Winston clk r 1900 Harmon
Dull Arthur P carp b 2017 Woolsey
Dull Chas O colr r 2017 Woolsey
Dumbauld John W b 2314 Prince
Dumey Natalie stdt b 2225 College av
Dumke Herman S stdt b 2237 Pied av
Dumont Alfred foreman Marshall Steele Co r S F
Dunbar Mrs Elizabeth nurse 1640 Walnut
Dunbar Frank A mngr b 1640 Walnut
Dunbar Margaret librarian b 1640 Walnut
Dunbar Richd C aud r 1640 Walnut
Dunbrack Archie R driver b 1633 Channing way
Duncan Agnes (wid Jas W) r 1918 Stuart
Duncan Claude E stdt b 2525 Hillegass av
Duncan C Stafford stdt b 2505 Regent
Duncan Emily S steno b 2600 College av
Duncan Florence stdt b 1918 Stuart
Duncan John A stdt U of C b 2333 Channing way
Duncan J E salsn Newell-Murdock Co r Okld
Duncan Mary (wid Howard) r 2509 Regent
Duncan Robt carp S P Co r 2327 9th
Duncan Roberta b 1438 Arch
Dundas Lewis T bricklyr r e s Carmel 1 s of Cerrita crk
Dungan Leo H journalist r 41 Oakvale av
Dungan Mary L (wid Garland A) r 1725 Walnut
Dunham Jas floorlyr r 3107 King
Dunham John clk rms 2914 Adeline
Dunlap Anna B (Dunlap & Allesio) r 2518 Regent
Dunlap Luther A clk P O b 2924 Deakin
Dunlap Wm r 2231 Dwight way
Dunlap & Allesio (A B Dunlap Frank Allesio) bakers 2515 Tel av
Dunlop D gardener Inst for Deaf and Blind
Dunn Donald stdt b 2822 Pied av
Dunn Eva stdt b 2822 Pied av
Dunn Gertrude stdt b 2822 Pied av
Dunn Harry molder H C Macauley Fndy Co b 2486 Shattuck av
Dunn Harry L stdt U of C b 2401 Durant av
Dunn Horace A editor r 1624 Buena av
Dunn John B bkpr r 3027B King
Dunn Jos contr r 2822 Piedmont av
Dunn Martin I dentist r 2845 Tel av
Dunn Samuel chauffeur rms Aylworth apts
Dunn Thos B 2522 Ridge rd
Dunn Wilbur L decorator J L Donovan r Okld
Dunn Wm elec b 2400 Durant av
Dunn Wm F (Capitol Electric Co r 2400 Durant av
Dunne Mary stdt U of C b Bushnell pl
Dunnigan Lawrence A mstr mariner r 1509 Hearst av
Dunning Carl mach r 1724 Hearst av
Dunning Clarence C miner r 1724 Hearst av
Dunning Edith M b 2701 Benvenue av
Dunning John W r 1817 Carlton
Dunning Julia N (wid Lorenzo) r 2120 Kittredge
Dunning Marietta B b 1817 Carlton
Dunning Otis L mngr r 2833 Hillegass av

DUNSCOMB CHARLES E

Manager Berkeley Daily Gazette r Morrill Apts

Dunshee Bertram K stdt b 2420 College av
Dunsmore Earl tmstr Swift & Wilcox r 2820 Adeline
Dunsmore Mrs Fannie dressmkr b 2226A Chapel
Dunsmore Mabel stdt U of C b 2226A Chapel
Dunstan Wm bkpr Bertins C & D Wks r Okld
Dunton Irving bkpr r 2040 Cedar
Dupoux Bertha dom 2730 Belrose av
Dupuy Aug r 1410 Spruce
Duque Ernest stdt b 1815 Highland pl
Duque Gabriel C stdt b 1815 Highland pl
Duquesne Celeste (wid Desire) r 2013 Hearst av
Durant Sarah D (wid Francis M) b 2629 Etna
Duranti Emanuel r 1135 Walnut
Durbrow Wm elec eng r 2734 Russell
Durby Chas M mach 2251 Tel av
Durenberger Geo steno b 2640 Parker
Durenberger Lizzie (wid Michael) r 2640 Parker
Durfee Hester S (wid Bradford) b 2309 Cedar
Durfee Jos sec r 2309 Cedar
Durfee Susan M (wid Wm B) b 2309 Cedar

DURGIN FRANK W

Pres Durgin-Gompertz Co r 2432 Oregon

DURGIN-GOMPERTZ CO

F W Durgin Pres W A Gompertz Sec T W Hopkins Mngr Stove Dept Furniture Carpets Window Shades Upholstering Garland Stoves and Ranges and Funeral Directors 2178-2180 Shattuck av Phone Bkly 1110

Durham Claude B mach r 2051 Oregon
Durham Edw B assoc prof U of C r 2227 Ward
Durkee Alta M nurse 3026 Grove
Durkee Jos min eng r 2131 Carlton
Durkin Emmet J stdt b 2601 Durant av
Durkin Grace steno b 1816 Woolsey
Durney Paul E piano tuner r 1938 Cedar
Durnford Lorene L stdt U of C b 2626 Benvenue av
Durrant C Palmer draftsman b 2821 Fulton
Durrell Geo G r 2028 8th
Durrett Eugene ins underwriter b 1643 Edith
Durst David M stdt Pac Coast Baptist Theological Seminary b 2606 Dwight way
Dustin Edw boiler mkr r 1727 Bkly way
Dutch Mary A tchr Inst for Deaf and Blind r 2623B Parker
Dutchler Geo candy mkr Bkly Cone Co r 5th s e cor Addison
Dutchler Geo A grocer 800 Addison
Dutra Antonio V carp r 725 Adams

Edgar H. Barber Co. Commercial Stationers
Loose Leaf and Filing Devices
1431-33-35 BROADWAY Telephone Oakland 3501

BOOKS | 20 per Cent Discount from Publishers' Price except Net Publications | Smith Bros. 472-474 13th St. Bet. Broadway and Washington

tra Salvino carp r Adams s w cor Castro
tton Albert H b 2844 Webster
tton Edgar W stdt b 2420 College av
tton Geo H mngr Congdon Grocery Co Okld
tton Harry A mnfr r 2522 Webster
tton Llewellyn B mnfr r 2844 Webster
tton Willis E clk b 2844 Webster
zan W E v-pres and mngr West Coast Kalsomine Co r 1912 Sacramento
iggins Mrs Cora r 2715 Le Conte av
iggins Jay Jr agri expert b 2715 Le Conte av
ight Club 2508 Haste
ight Way Book Store W A Perrin mngr 2525 Shattuck av
ight Way Sunday School 1700 Dwight way
yer Eugene clk F. L. Saylor b 2118 Bancroft way
yer Thomas lab St Joseph Academy
yer Wm J cond S F-O T Rys r 1231 Kains av
che Mrs Lewis L r 2528 Regent
e Mrs Alice E r 2328 Bowditch
er Brian D stdt U of C b 1423 Spruce
er Mrs Catherine E r 1423 Spruce
er Deborah stdt U of C b Bushnell pl
er Edwin T driver Bertins C & D Wks r 2119 Kittridge
er Emily M (wid Jas S) b 3043 Deakin
er Ethel K b 1423 Spruce
er E F tchr r 2636 Benvenue av
er Frank H stdt U of C b 2522 Ridge rd
er Mrs Grace house mother r Bushnell pl
er Jas E stdt U of C b 1423 Spruce
er John R r 713 Kains av
er Timothy r 1423 Spruce
gert Eunice M tchr b 2623 Ashby av
gert Harry I civ eng r 2623 Ashby av
gert Nathan S trav salsn b 2623 Ashby av
gert Roland B stdt b 2623 Ashby av
hre Andrew H carp r 2905 King
hre Chas T steno b 2905 King
hre Harry O tmstr b 2905 King
saboulet Peter lab r 1048 Folger av
son Ella B dom 3112 Lewiston av

See the Street Guide for Changes and New Streets

E

Eade Jos Jr real est r 1828 Addison
Eakle Arthur S asst prof U of C r 1518 Euclid av
Eames Elide P tchr b 2538 Fulton
Eames Elizabeth L stdt b 2725 Durant av
Eames Lowell V stdt U of C b 2414 Dana
Eames Roscoe L tchr r 2538 Fulton
Eardley Wm J real est r 1106 Oxford
Earl Frances M (wid Thos) b 2823 Benvenue av
Earl Jas C carp r 2239 Grant
Earl Thos M mnfr r 2823 Benvenue av
Earle Clara B tchr b 2336 Channing way
Earle Geo F colr r 2336 Channing way
Earle Louis H ins r 2247 Stuart
Earley Saml L barber 1921 Ashby av
Earll Bertha M bkpr b 2523 Virginia
Earll Helen E tchr b 2523 Virginia
Earll Ida F (wid Fred A) r 2523 Virginia
Early Jabey F hlpr W D Parkhurst r 1920 Stuart
Easola John scavenger r rear 2344 Ward

EASTMAN BERTRAND

(The Eastman Co) r 1721 Parker

Eastman Building 2162 Center

EASTMAN CO THE

(P S and B Eastman) Real Estate and Insurance Agents, Renting Country Lands and Exchanges 2549 Shattuck av Phone Bkly 5563

Eastman Julius millhd r 808 Bancroft way
Eastman Mary E tchr b 2545 Pied av
Eastman Mary N tchr Inst for Deaf and Blind
Eastman Mary P (wid Rev John C) b 2847 Fulton

EASTMAN PETER S

(The Eastman Co) r 2008 Parker

Eastman Rev Robt S pastor Knox Presby Church r 2847 Fulton
Easton Ebeth stdt U of C b 2793 Benvenue av
Easton Gushee (wid Giles E) b 2647 Dwight way
Easton Janet seams b 1636 Fairview
Easton Kimball G contr r 2730 Garber
Easton Mrs Minnie r 1809A Prince
Eaton Adelaide E (wid Jos) b 1827 Arch
Eaton Anna H hairdresser b 2320 Bancroft way
Eaton Arthur stdt U of C b 1827 Arch
Eaton Bros (J W and G M) meats 2503 Dwight way
Eaton Edgar L spl police r 1511 Hearst
Eaton Frank S cabt mkr r 1200 Cornell av
Eaton Geo M (Eaton Bros) r 6435 Harmon ct
Eaton John clk rms 522 10th
Eaton Jos W (Eaton Bros) r Okld
Eaton Mrs L J r 2318 Tel av
Eaton Ralph M stdt U of C b 2400 Bancroft way
Ebastchlegel Chas bkpr Hall-Scott M C Co r Okld
Eberhard Geo H r 2602 College av
Ebert Geo P stdt U of C b 130 Parkside dr
Ebert Lewis P mach r 1539 Prince
Ebert Rudolph G chief surg r 130 Parkside dr

Richmond Properties HOMESITE REALTY COMPANY INCORPORATED Harley G. Parrott, Sales Manager 2011 Shattuck Ave., Berkeley Berkeley Properties

OAKLAND TRIBUNE EVERY EVENING SUNDAY MORNING BOTH PHONES Reaches 50,000 Homes Every Day 8th & Franklin St.

IT IS JUST AS EASY AND EMINENTLY MORE SATISFACTORY TO
OWN A HOME INSTEAD OF A RENTAL RECEIPT
Artistic Bungalows Thoroughly Down to Date C. L. DECKER CO. INC. 404 12th St., Pantages Theatre Bldg. Phone Oakland 762

Send for Literature
2222 CHAPEL ST.
Berkeley, California
EL REPOSO SANITARIUM
See BERKELEY CLASSIFIED SANITARIUMS

Ebner Gerrald J stdt U of C b 2330 Tel av
Ebright Geo E instr U of C r S F
Eby Harold H r 141 Parkside dr
Eckberg see Ekberg
Eckert Wm H r Apt 6 Brooks apts
Eckes Frank B carp b 1922 Vine
Eckes John D dentist r 1922 Vine
Eckley Mrs John W r 2610 Etna
Eckley Walter clk b 2610 Etna
Eddelmaier Otto A plasterer r 1438 Allston way
Eddinger Ruth stdt b 2725 Durant av
Eddy Adolph F acct r 2630 Fulton
Eddy Adolphus J instr U of C b 2630 Fulton
Eddy Bessie steno b 2630 Fulton
Eddy Meda A dom 1728 Arch
Edelen Hughes W eng r 2608 Benvenue av
Edgar Archibald salsn Golden Sheaf Bakery Co r 2338 Dwight way
Edgar Arthur eng U of C r 2410 McKinley av
Edgar Chas T driver W F & Co Exp r 2214 Tel av
Edgar Harold r 1704 Shattuck av
Edgar John S tmstr r 2211 Calit
Edgar Robt Justice of the Peace r 2823 Cherry
Edgar Saml janitor U of C r 1717 Bancroft way
Edgar Vera R steno b 2410 McKinley av
Edgar Wm J eng S P Co r 1704 Shattuck av
Edgecomb Oscar L clk r 2400 College av
Edgerly Pearl stdt U of C b 2519 Hillegass av
Edgington Zenia stdt U of C b 2639 College av
Edinger Frank A rms 2437 Shattuck av
Edinger Fred S civ eng r 2409 Bowditch
Edinger Wm J stdt b 2620 Bancroft way
Edington Detrick Jr broker r 2907 Hillegass av
Edler Frank J foreman b 1642 Grove
Edler Otto J watchman b 1642 Grove
Edlin Co Inc Otto Johnson mngr grocers 2115 Univ av
Edlington Court Apts Tel av cor Woolsey
Edmonds Annie C tchr high school b 2612 Regent
Edmonds Archibald G insptr r 1116 Delaware

EDMONDS FRANK W
Specialist Eye Ear Nose and Throat 292-204 Berkeley National Bank Bldg Hours 2-4 p m Saturdays 10-12 m Phone Bkly 6118 r 247 59th (Okld) Phone Pied 2252

Edmondson Fred barber 2177 Shattuck av r 2129 Grant
Edmondson Milton clk S P Co b 2154 Blake
Edmunds Jules P r 1629 Allston way
Edmunds Leonard M solr r 1920B Harmon
Edris Margaret A (wid Wm D) r 1813 10th
Edstrom Gust cook Smith Constr Co b e s Spruce 1 e of Regal rd
Edstrom John watchman Pac Guano & Fertilizer Co
Edwards Abigail G (wid Henry) r 3201 Benvenue av
Edwards Anna phone opr b 1448 6th
Edwards Barton R fire dept r 1328 Addison
Edwards Benj F pres Bkly Natl Bank r 68 Hillcrest rd
Edwards Benj F Jr stdt b 68 Hillecrest rd
Edwards Claire stdt U of C b 2226 Chapel
Edwards Edwin elec b 2309 Hilgard av
Edwards Elizabeth tchr Head's School b 2538 Channing way
Edwards Fred painter r 1927 Stuart
Edwards Geo C prof U of C r 2546 Dana
Edwards Geo C Jr colr r 2546 Dana
Edwards Geo W lawyer b 2530 Dwight way
Edwards Guy D mngr r 2957 Magnolia av
Edwards Harry ink mnfr 3173 Adeline r 3020 Grove
Edwards Haven W tchr r 1435 Bonita av
Edwards Jas A hlpr Hall-Scott M C Co b 1249 Haskell
Edwards Mrs John r Cloyne Ct Hotel
Edwards John H stkman r 2700 Fulton
Edwards Larkin B lab r 1448 6th
Edwards Logan stdt b 2448 College av
Edwards Marietta R b 2546 Dana
Edwards Mary E (wid Henry) b 2534 Benvenue av
Edwards Matthew W watchman r 1328 Addison
Edwards Mervyn mucilage mkr Harry Edwards r 3020 Grove
Edwards Mrs Ora G b 2536 Bancroft way
Edwards Paul stdt b 2448 College av
Edwards Paul L stdt b 2601 Channing way
Edwards Sarah (wid Saml) b 1509 Milvia
Edwards Theo D stdt b 2601 Channing way
Edwards Walter A agt Sunset Lmbr Co r Okld
Edwards Wm H cabtmkr Durgin-Gompertz Co r 1226 Carrison
Edwards Wm I real est r 2233 Carlton
Egan Agnes (wid Michael) r 2014 Univ av
Egbert Effie r 2126 Hearst av
Egbert Mrs Elizabeth A b 2423 Dana
Eggerts Walter H patrnmkr Byron Jackson Iron Wks r 1611 Ward
Eggleston A T ins r rear 2939 Tel av
Egleston John B mnfrs agt r 1511 Bonita av
Egleston Nellie (wid Geo A) b 2830 Regent
Ehard Mia dom 2802 Woolsey
Eheleben Fred W (Eheleben & Schulte) r 2219 Jefferson
Eheleben & Schulte (F W Eheleben F C Schulte) upholsters 2108 Allston way
Ehlers Rudolph H tmstr Hunter Lbr Co r 2819 Shattuck av
Ehlert Chas H mngr r 1324 Bonita av
Ehmann Chas E bartndr r 1211 Haskell
Ehrenger Wm lab r 3041 Grove
Ehret Edw plumber J E Ehret b 2138 Bkly way
Ehret Cecelia (wid Antone) r 1516 5th
Ehret Chas plumber B E Underwood r 1821 8th
Ehret J Eugene plumber 2045 Univ av r 2139 Bkly way
Ehrman Chas stdt U of C rms 2304 Tel av
Ehrman Jas Jr stdt U of C rms 2304 Tel av
Eib Paul D treas r 1801 Carlton
Eichelberger Geo G fire dept b 3108 Adeline
Eichelberger John fire dept r 3108 Adeline

Dustless Floor Oil
ANTISEPTIC-CLEAN
Whittier Coburn Co., Mfrs.
301 Howard St., San Francisco

Oakland Conservatory of Music
Adolf Gregory, Director
Thirteenth St. N W Cor Madison
THE LARGEST AND MOST THOROUGHLY EQUIPPED SCHOOL OF GENUINE MUSICAL INSTRUCTION ON THE PACIFIC COAST PHONE OAKLAND 4922

hner Earle R stdt U of C b 2214 Union
len Otto lab r 1330 Bkly way
iarsson Sturla instr U of C r Faculty Club
istein Edwin photo b 2534 Bancroft way
enberg Reche (wid Morris) r 1612 Walnut
enberg Theresa b 1612 Walnut
enberger Henry D eng r 2810 Mabel
enhauer Randolph C stdt U of C b 2010 Durant av
enhuth Elizabeth (wid Frank T) b 2154 Univ av
enhuth Thos messr W U Tel Co b 2154 Univ av
istein Edwin M (Rice & Einstein) rms 2534 Bancroft way
el Edw E fire ins r 2509 Woolsey
el Robt A salsn r 3012 Calif
el Willis D stockhkpr Hall-Scott M C Co r 1255 Haskell av
iberg Chas E tailor r 2032 Shattuck av
i Eva (wid John) r 829 Snyder av
strom Chas A r 1645 Fairview
strom C Algot carp b 1645 Fairview
im Edwin M salsn r 1532 Spring
im Edwin M Jr stdt b 1532 Spring
im Henry L livery rms 2151 Center
im Mildred stdt U of C b 1532 Spring
bell Wm clk Richards & Davenport r 2327 Bonita av
len Elois F stdt U of C b 1405 Grant
len John miner r 1405 Grant
ler Elma S (wid Robt) r 2110 Kittredge
ler Mrs Mary A Christian Science practitioner r 2618 Hillegass av
ler Paul pub r 2626 Etna
ler Rachael stdt b 2015 Parker
ler Ruth stdt U of C b 2015 Parker
ler Scott elec r 2618 Hillegass av
ler Wm cashr L E White Lmbr Co r 2015 Parker
ler Wm F stdt U of C b 2015 Parker
l Dorado Oil Works F W Searby mngr
cocoanut oil Univ av cor 2d
iredge Rev Geo G pastor St John's Presby Church r 2731 Benvenue av
lridge Arno F watchman r 2110 Delaware
lridge Chauncy F stdt U of C b 2110 Delaware
ldridge David inkmkr Calif Ink Co r 1204 4th
ldridge John R phys r 2817 Garber
ldridge Washington M fisherman r 2016 2d
ectric Lineman's Headquarters (S P Co) Dwight way se cor Calif
Granda Apartments K L and F S Safford proprs 2502 Bancroft way
iott Robt P stdt U of C b 1815 Highland pl
kins Jas r 2036 Durant av

LKS CLUB AND HALL
Jas H Wheeler Sec 2168 Shattuck av Phone Bkly 176

lefsen Lena clk b 1706 Fairview
lefsen Matilda (wid Chas) r 1706 Fairview
len Henry J acct r 1614 Scenic av
lerhorst Dora E tchr Lincoln School b 2439 Ashby av
lerhorst Etta tchr McKinley School r 2439 Ashby av
llrgwood Danl C car opr b 1815 7th

Ellingwood Wm C salsn r 2316 Stuart
Elliott Edw R bondman r 2940 Pine av
Elliott Chas T U S marshal r 2708 Benvenue av
Elliott Clara T (wid Chas) r rear 182 Hearst av
Elliott Edw M r 1722 Blake
Elliott Evelyn A (wid Edw) r 2131 Rose
Elliott Certrude stdt b 2732 Channing way
Elliott Jos V contr-bldr r 2431 Woolsey
Elliott Myrtle stdt b 2448 College av
Elliott Ralph W painter Hall-Scott M C Co r Okld
Elliott Robt J salsn r 2601 Fulton
Elliott Thos W watchman Inst for Deaf and Blind r 2015 Prince
Ellis Alice C stdt U of b 2236 Grove
Ellis Carrie stdt U of C b 2519 Hillegass av
Ellis Chas Z phys 2168 Shattuck av r 2314 Haste
Ellis Clifford b 1813 Vine
Ellis Coit stdt b 1014 Myrtle
Ellis Danl E stdt U of C b 2401 Durant av
Ellis Eben B tchr High School b 1121 Laurel
Ellis Frank supt r 1649 Ashby av
Ellis Franklin r 1813 Vine
Ellis Geo plumber U of C
Ellis Jas S mech eng r 2128 Parker
Ellis Lela stdt b 2642 Sylvan way
Ellis Mary (wid Edgar) b 1813 Vine
Ellis Mary A (wid David O) b 190 Channing way
Ellis Ralph C stdt U of C b 2525 Hillegass av
Ellis Wm H salsn r 1810 Vine
Ellis Wilson D stdt U of C b 2236 Grove
Ellis Wilson R sec State Highway Commission r 2236 Grove
Ellis W J mach Van Emon Elev Co
Ellison Robt F paymstr r 2922 Shattuck av
Ellison Robt F Jr timekpr S F & O T Rys b 2922 Shattuck av
Ellison Rev Wm H asst pastor Trinity M E Church r 1920 Francisco
Ellsworth Drusella H (wid Geo W) b 2530 Euclid av
Elmendorf Wm M stdt U of C b 2618 Grove
Elmer Walter O lithogr r 2252 Eunice
Elmore Ruth stdt U of C b 2415 Haste
Elmquest Fred driver Sunset Grocery Okld
Elms Chas M trav salsn r 1518 Walnut
Elpidey Geo A painter r 1117 Derby

EL REPOSO SANITARIUM
A J Sanderson Propr 2222 Chapel Phone Bkly 4371 (See left side lines and classified Sanitariums)

Elrick Elsie M tchr U of C rms 2611 Durant av
Elrod John R salsn Meikle Brock & Skidmore r 1848 Virginia
Els John bartndr 1111 San Pab av r 111 same
Elsasser Herman salsn Newell-Murdoch Co r 1621 Bonita av
Else Ralph R stdt U of C b 2409 Dwight way
Elsemius Chas A contr 1633 Woolsey
Elsner Mrs Adele S r 1007 Allston way
Elsner Erna b 1007 Allston way

PACIFIC MNF'G CO.
SASH DOORS MILL WORK
Office
486 Tenth St.
Oakland, Cal.
Phone Oak. 7898
Berkeley Office
2143 Center Street
Phone Berk. 1404

FRANK W. ANDERSON
REAL ESTATE LOANS NOTARY PUBLIC
COMMERCIAL BUILDING 460 12TH ST. PHONE OAKLAND 6420
GENERAL INSURANCE
ONLY THE BEST COMPANIES

PIANOS GIRARD'S Furniture
517-519 14th Street, Bet. Clay and Washington
PHONE OAKLAND 4571

Folders
Booklets
Catalogues
Briefs, Etc.
Our Specialty

Harrington-McInnis Co.
Printers and Publishers
263-265 Twelfth Street, Oakland, Cal.
Phones { Oakland 89 Home A 1389

Commercial
Printing
In All Its
Branches

Elster Lawrence clk Byron Jackson Iron Wks r 1217 Blake

ELSTON J A
Attorney-at-law 224 First Natl Bank Bldg Phone Bkly 2894 r 2334 Bowditch

Elston Mae H (wid Chas A) r 2632 Warring
Elston T Sidney instr U of C r Eucalyptus path Claremont pk
Elvin Mrs E L matron U of C r S F
Elwell Frank clk b 2527 Fulton
Elwell Frank D vice pres Courier Pub Co r Okld
Elwell Geo S salsn b 2527 Fulton
Elwell Josephine A bkpr C J Heeseman Inc b 2527 Fulton
Elwell Mrs Mary C r 2527 Fulton
Elwell Mrs May r 2229 Ellsworth
Emanuels Geo F dept mngr r 3009 Tel av
Emerson Albert B r 3026 Grove
Emerson F L draftsman Byron Jackson Iron Wks r 1521 Alcatraz av
Emerson Harry C salsn Dodge Ver Mer Co r 2308 Pied av
Emerson Mark L phys Inst for Deaf and Blind
Emerson Orville R stdt U of C rms 2120 Kittredge
Emerson Mrs Pauline r 3026 Grove
Emerson School E H Mosher prin Pied av cor Forest
Emery Jas W carp r 2312 Channing way
Emery Wm J cashr r 2312 Channing way
Emery W Howard foreman S P Co r 1629 Hopkins
Emig Mary B (wid Geo S) Christian Science practioner rms 2039 Shattuck av
Emme Gus janitor rms rear 2223 Atherton
Employment Agency Commission of Public Charities City Hall
Empy Chas lndywkr r 2400 Ellsworth
Emslie Chas C (Emslie & Lorenz) r 2301 Ashby av
Emslie Hannah (wid Chas) b 2301 Ashby av

EMSLIE & LORENZ
(Chas C Emslie Wm F Lorenz) Real Estate and Insurance 2994 Adeline Phone Bkly 498

Encalada Frank lab b 2116 8th
Encinas Leonard driver Bkly Free Market r Okld
Enewah Club 2736 Haste
Engberg Chas molder H C Macauley Fndy Co b 1124 Carlton
Enge Emma steno b 2235 10th
Enge Herman (H Enge & Sons) r 2235 10th
Enge Herman Jr (H Enge & Sons) b 2235 10th

ENGE H & SONS
(Herman, Herman Jr and Otto) Automobile Machinists Gas Engines for Automobiles and Launches made to order Patent Reversible Propellers for Launches and Yachts 2235 10th Phone Bkly 6467

Enge Otto (H Enge & Sons) b 2235 10th
Engebretsen Chris chf dep supt streets r 1331 Grove
Engebretsen Chrystal steno Y M C A 1331 Grove
Engebretsen Ethel tchr Columbus Schoo b 1331 Grove
Engebretsen Hazel tchr Whittier Schoo b 1331 Grove
Engelbert Gus molder rms 1010 Grayso
Engelbret Niels S bakery 2008 San Pa av
Engelman Chas A carp b 2023 San Pab a
Engine Companies Bkly Fire Dept se Fire Department
Englander Charlotte M hairdresser A Cosgrove r 1236 Haskell
Engle Mrs Emma A clk J F Painter 3258 Adeline
Engle Herbert chf clk r 1639 Walnut
Engle Howard S r 1724 Prince
Engle Norman M dairy r 2305 Fulton
Englehardt Alfred printer rms 2130 Shat tuck av
Englehart Geo P stdt U of C b 143 Spring
Englehart Mrs Wm r 1434 Spring
Englehart Wm T stdt U of C b 143 Spring
Engleman Hirsch tailor 2216 Tel av
Engler Louis carp r 2721 Haste
Engli Jos wagonmkr r 2437 Edwards
English see also Inglish
English Anna (wid Saml B) r 3044 Dea kin
English Lois stdt U of C b 1707 Euclid a
English Mary E b 3044 Deakin
English Thos A custodian r 2001 Haste
English Virginia tchr b 3044 Deakin
English Walter A stdt U of C b 241 Dana
English Walter L barber r 2502 Tel av
Englund Matilda maid 3029 Benvenue a
Engquist Edwin clk r 1738 Milvia
Engquist Lars G r 1738 Milvia
Enos Jos cooper r 1713 Blake
Enright Etta (wid Chas) b 1134 Stan nage av
Ens Jos lab b 2437 Edwards
Ensign Chas H r 2331 McKinley av
Ensign Horace R ins r 3123 Eton
Ensminger Harold L clk b 2632 Ben venue av
Ensminger Milo D agt r 2632 Benvenu av
Ensor Wm E cementwkr r 2708 10th
Entwistle Vera clk D C Jacob r 571 11t
Enzensperger Frank J autos b 310 Grove
Enzensperger Jos mining r 3104 Grove
Eoll Michael F glazier r 2750 Dohr
Eorchia Francisco r 1518 Fairview
Episcopal Church Hall 1915 Russell
Epperson Mathew emp Golden Shea Cafe r Okld
Epperson Wm E fireman S P Co b 131 Peralta av
Epworth M E Church (South) Rev J B Fry pastor Durant av ne cor Tel a

EQUITABLE BUILDING AND LOAN ASSOCIATION
A J Bradford Sec 306 Berkeley National Bank Bldg Phone Bkly 27

Erb Lance (wid Wm) r 2606 Durant av
Erbe Curtis F bkpr rms Y M C A
Erbe Ernst E clothing r 2612 Webster

THE MERCHANT'S COLLECTION AGENCY., Inc.
BAD DEBTS
INSURANCE BUILDING
311 CALIFORNIA ST. SAN FRANCISCO
PHONE KEARNY 4021

TRUMAN UNDERTAKING CO.
2935 TELEGRAPH AVENUE
PHONE OAKLAND 5085
OAKLAND CAL
1919 MISSION STREET
BET 15TH AND 16TH
PHONE MARKET 109
SAN FRANCISCO, CAL.

en Eva emp Golden Sheaf Cafe b 212 Blake
es Wm F (Reuter & Erbes) r 1736 regon
o Dell Cosmo musician b 1408 Ward
o Dell Vincent r 1403 Ward
cson Alice dom 2711 Claremont blvd
ch Gustavus r 921 Bancroft way
ckson Adolph finisher r 1629 Stuart
ckson Benj driver U C Exp & Storage o r 1935 Delaware
cksen Betty b 2514 Etna
ckson Carl carp r 1346 Neilson av
cksen Emma dom 2636 Pied av
ckson Erik lagshrmn r 2231 Byron
ckson Erik A bkpr b 2231 Byron
ckson Gerda dom 2518 College av
ckson Gustav carp r 1910 Hearst av
ckson Herman U carp r 2339 Bruce
ckson Johanna (wid Adolph) r 1729 rant
ckson John lab r 1511-A Fairview
ckson John E carp r 2423 Roosevelt v
ckson Louis (Erickson & Lundquist) 1723 5th
ckson Oscar F elec R H Bradshaw r kld
ckson Otto shoemkr r 1605 Carlton
ckson Peter ship carp r 2430 Grant
ckson Peter A r 1947½ Oregon
ckson & Lundquist (Louis Erickson M Lundquist) draymen 1723 5th
eson Arthur T clk rms 2832 10th
andsen Andrew A r 1984 Marin av
enwein John tailor F M Miller rms 119 Carlton
in Frank W sales mngr r 2910 Forest v
mey Lucinda (wid Chas) b rear 2238 th
ascello Louis tailor b 987 San Pab av
nst Chas H Ry Postal clk h 1917½ ashby av
nst Tony lab r 2736 Grant
iskine Havelock plumber r 1310 Stanage av
iskine Herbert W lawyer r 3206 Tel av
iskine Richd G b 2705 Hearst av
iskine Wilbur J supt r 1636 Le Roy av
iskine Wm W salsn r 1811 La Loma av
sola Antonio scavenger r rear 2344 Vard
sola Baptiste scavenger b rear 2344 Vard
tman Alex rms 1732 9th
tz Susan (wid C B) b 2820 Derby
ving see also Irving
ving Wm F acct r 3105 Deakin
iwin see also Irwin
iwin C H adv solr Bkly Daily Gazette Okld
iwin Mrs Emma r 2007 Haste
iwin Mrs Jas W r 2534 Benvenue av
iwin Laura F b 2543 Chilton way
iwin Minnie E (wid Guy) r 2543 Chilon way
iwin Nicholas rms 2486 Shattuck av
iwin Ruth b 2534 Benvenue av
iwin W Everett carp r 1645 Cedar
izinger John F designer r 2418 S Atherton
cherich Herman cashr r 2511 Virginia
cherich Louisa (wid Gus) b 2511 Virginia
cherich Martha M clk b 2511 Virginia

LAYMANCE
REAL ESTATE COMPANY, Agents
ROCK RIDGE
PROPERTIES

Escobar Fermina dom 2911 Russell
Eslick Jos H cond rms 2225 Woolsey
Esmond Adelaide (wid Fred) r 1529 Harmon
Esmond Albina E bkpr Pac Gas & Elec Co b 2329 McKinley av
Esmond Edw M weigher r 2329 McKinley av
Esmond Frank meats 2520 Shattuck av r 1439 Bonita av
Esmond Viola steno Pac Gas & Elec Co b 2329 McKinley av
Espaisse Catherine (wid John) rms 2517 Shattuck av
Espejo Pedro P watchman r 3045 Fulton
Esperance Blaise lndy 805 Delaware
Espersen Grace J clk b 2117 Grant
Espersen Hanford hlpr Golden Sheaf Bakery Co b 2117 Grant
Espersen Mary C (wid Peter C) r 2117 Grant
Espersen Neils stableman Golden Sheaf Bakery Co b 2117 Grant
Esperson Fred driver r 3334 King
Espina Mrs Pedro A r 2010 San Pab av
Esse Merritt E solr r 2014 Emerson
Essen Simon lab r 916 Grayson
Estee Ada M steno b 2533 Durant av
Esterberg Mrs Emma E r 1414 Walnut
Esterberg Gust A osteopath 504 Bkly Natl Bank bldg r 1414 Walnut
Esterly Construction Co 2125 Shattuck av
Esterly Ward B r 244 Alvarado rd
Estes Arthur F bkmn S P Co r 1404 Henry
Estes Florence E clk b 1404 Henry
Estey Barker W archt b 1815 Hearst av
Estey G Fred contr 1815 Hearst av
Estrada Edw salsn r 1845 Russell
Etchart Marie dom 3152 Lewiston av
Etcheverry Bernard A assoc prof U of C r 2598 Buena Vista way
Ettinger Ulva L lawyer r 2342 Eunice
Ettinger U Leon stdt U of C b 2614 Dwight way
Eustice Helen W (wid Edw) r 1719½ Felton
Evans Adaline T (wid Aaron) b 1430 Oxford
Evans Chas S director High School r 1614 Josephine
Evans Clinton stdt U of C b 2034 Durant av
Evans David A r 1936 Delaware
Evans Edith H (wid Henry) r 2623-A Parker
Evans Ernest S printer b 1818 Milvia
Evans Ethel L stdt U of C b 2623-A Parker
Evans Fred J clk Almind-Nissen Co b 2200 Durant av
Evans Geo A clk r 1936 Delaware
Evans Geo R plumber r 1318 Kains av

REALTY LOANS Investments
BARNES-INGLE COMPANY
408 TWELFTH STREET
PHONE LAKESIDE 208
TIMBER RANCHES

UNITED TRANSFER CO.
Phone Oakland 248 ONLY COMPANY CHECKING BAGGAGE AT YOUR HOME Phone Oakland 248
Furniture Moved—Concrete Warehouse
MAIN OFFICE AND WAREHOUSE
538 17th Street

REAL ESTATE and INSURANCE | Home Investment Co. | HOMES a Specialty
1946 FRUITVALE AVENUE
PHONE MERRITT 440 FRUITVALE, CAL.

Evans Geo S mngr r Webster se cor Duncan
Evans Jas A mach r 3240 Adeline
Evans John A stdt b 2516 Haste
Evans John J foreman r 2201 Channing way
Evans John J Jr hlpr b 2201 Channing way
Evans Rev J Rhys pastor Grace Presby Church r 3135 King
Evans Lena H (wid Sanford A) r 1818 Milvia
Evans L K barber r 2023 Channing way
Evans Marjorie b 1818 Milvia
Evans Mildred steno b 1818 Milvia
Evans Mrs Minnie H r 2516 Haste
Evans Nora M tchr r 2312 Rose ter
Evans Ollie T carp r 1535 Fairview
Evans Paul L tchr High School r 151. Grant
Evans Perry lawyer r 2799 Pied av
Evans Seth E civ eng b 2414 Dana
Evans Springer F stdt b 2330 College av
Evans S Geo mngr r 2450 Webster
Evans Trevor carrier P O r 1800 Alcatraz av
Evans Wm H pipefitter r 1522-B Harmon
Eveleth Alice S tchr b 1720 Carlton
Eveleth Dwight E stdt U of C b 1720 Carlton
Eveleth Jas A sec r 2830 Hillegass av
Eveleth Wm S pressman r 1720 Carlton
Everding John soap and starch wks 1917 2d r 1901 same
Everett Adella B (wid Henry) r 2632 Regent
Everett Elizabeth A tchr b 2632 Regent
Everett Ellis min eng r 2809 Cherry
Everett Geo L publisher r 1330 Oxford
Everett Laura B tchr b 2632 Regent
Everett Mabel stdt U of C r 1640 Euclid av
Ewing Alonzo janitor b 1248 Ashby av
Ewing Mrs Miranda r 1248 Ashby av
Ey Geo P aud r 2118 Prince
Eyde Harry B insptr r 1506 Josephine
Eyster Nellie B (wid David) b 2618 Hillegass av

OCCIDENTAL ART COMPANY
Old and Modern Art of All Kinds
HILDEN BROS. Biggest Stock on the Coast
Interior Decorating Our Specialty
564 FIFTEENTH ST. PHONE OAKLAND 3046

The
Classified Portion
of the
Directory
is a
Complete Buyers' Guide

F

Fabiansen Christian C (Fabiansen & Haas) 3048 Adeline
Fabiansen Geo E clk b 3048 Adeline
Fabiansen & Haas (C E Fabiansen and Jos Haas) barbers 3234 Adeline
Facer Edw bkpr b 1931 Dwight way
Faculty Club south end College grounds
Fagan Ellen seams b 1439 Irving
Fagan Jas J plasterer r 1439 Irving
Fagan Jas J Jr tmstr b 1439 Irving
Fagan Philip messr b 1439 Irving
Fagen Emma G (wid Jas W) furn rms 2886 Shattuck av
Fagen Juliet L seams rms 2486 Shattuck av
Fagen Margaret C clk r Hotel Shattuck
Fagerlund W lab Monarch Oil Refg Co
Fagerman Otto carp b 1522 Grant
Fagerstrom Otto boarding 1010 Grayson
Fahey Chas A stdt b 2536 Bancroft way
Fahrenberg Marie b 1400 Milvia
Fairbanks Ernest clk Mrs M Diddle b 2719 San Pab av
Fairbanks Eva M (wid Dolphus B) r 2724 College av
Fairbanks Jerome R carp r 2434 Jefferson
Fairbanks Lucy A (wid Aug D) r 1917 Delaware
Fairbanks Oil Co J R Little pres and mngr 2108 Shatuck av
Fairchild Edw F trav salsn r 2842 Hillegass av
Fairchild John M mattress mkr r 2027 Emerson
Fairchild Mabel tchr b 2842 Hillegass av
Fairchild Reuben H b 2644 Dwight way
Fairchild Thos poultry r 1914 Rose
Fairer Chas H agt r 2818 Pied av
Faith Presbyterian Church 10th n w cor Grayson
Falck Bernhard r 1435 Grove
Falck Depue A stdt U of C rms 2416 Ashby av
Falck Helene bkpr b 1435 Grove
Falconer Jas A blksmith r 1330 Alcatraz av
Falconer John T lab r 1712 Channing way
Falconer Mrs M E r 1330 Alcatraz av
Falk Henry barber r 2744 Mabel
Falkenstrom Chas tailor r 1635 Felton
Falkenstrom Florence attdt T L Bergemann r 1635 Felton
Fallgatter Victor C pres Bkly Butter Co r 1730 Univ av
Fallis Harry P clk S P Co r 2500 Prince
Fallon Jas J fire dept r 1311 2d
Fallon Mary b 1311 2d
Fallon Peter lab r 1311 2d
Fallon Thos H mngr Sunlit Fruit Co r 2409 McKinley av
Falvey John R eng S P Co b 1529 Shattuck av
Fankhauser Wm C stdt rms 2223 Atherton
Fant Edwin M millhd Bruce Lbr & Mill Co r 2127 Russell
Fant Harry r 2117 Prince
Faraday Stanley L printer r 1308 Alcatraz av
Faragher Paul V instr U of C r 2278 Shattuck av
Farber Clarence M printer b 2220 Bruce
Farber Frank P lab r 2220 Bruce

For Halftone Engravings and Cuts from Line Drawings
SEE THE
Standard Photo Engraving Co. 263 TWELFTH ST. OAKLAND

PHOENIX FLOUR THE WHITEST THE BEST ASK YOUR GROCER

dig Rev Berndt G pastor First Finnish vangelical Lutheran Church r 2429A 9th
dig Hilda dom 2747 Hillegass av
dig Wm B stevedore r 2312 10th
enholt Mrs O W r Hotel Shattuck
ey Alice H (wid Henry N) r 2005 arker
ey Mary E nurse b 2005 Parker
ias Bros (Roger and F M) contrs 2030 shby av
ias F cement wkr rms 3109 Adeline
las Fred M (Farias Bros) r 3109 Adeine
ias Roger (Farias Bros) r 3109 Adeline
ley Addie dom 2309 Howe
ley Edyth stdt U of C b 2546 Benenue av
ley Jas T lab r 2201 McKinley av

ARLEY WALTER H
uccessor to Max H Sobel Pharmacist nd Chemist 2257 Telegraph av cor ancroft Way Phone Bkly 5156 r 2546 envenue av Phone Bkly 2070

mer Geo B mech r 1815 Parker
mer Milton T lawyer r 2814 Woolsey
nase Howard candymkr Ramona Cany Co
nham Fred mill hd F E Dalzell r Okld
nsworth Louis A mngr r 1616 Grove
rand C W poundmaster (Albany)
rar Jos T phys 1922 Virginia
rar Jos T salsn r 1728 Milvia
rar Wendell D clk Bkly Lbr Co r 1926 irginia
rell see also Ferrell
rell Chas D carp r 2418 Roosevelt av
rell Chas F elec b 2418 Roosevelt av
rell Chas J pressfdr b 1632 Woolsey
rell Ethel F nurse b 1709 Grove
rell Henry L clk Bkly Water Co r 1709 rove
rell Isabelle E (wid Chas J) r 1632 Woolsey
rell Jas clk rms 2033 Channing way
rell Jas A housemover r 1216 Francisco
rell Jas A Jr millhd b 1216 Francisco
rell Jas J barber 1937½ Grove b 2404 dwards
rell John F clk b 1216 Francisco
rell Kate dom 2421 Ridge rd
rell Lawrence b 1216 Francisco
rell Mary J steno b 1709 Grove
rell Mattie (wid Robt) b 2465 Prince
rrington Frances E r 2612 Regent
rrington Mabel W stdt U of C b 2421 e Conte av
rwell Laura F b 2230 9th
rwell Nina M tchr McKinley School 2230 9th
rwell Wm W carp r 2230 9th
tchote John lab r 712 Kains av
tthauer Chas painter b 1634 Felton
tthauer Henry painter b 1634 Felton
tthauer Wilhemina (wid Henry) r 1634 elton
tton Lewis druggist r 1619 Fairview
ucheaux G asst prof U of C r 2908 Regent
uda Eugene druggist r 1437 Josephine
uda Lettia A vocalist b 1437 Josephine
ught Edward clk r Euclid nr Berwin illey

Faulkner Catherine stdt U of C b 2413 Bancroft way
Faulkner Louis lawyer r 2603½ Durant av
Faunt Le Roy Jos printer r 1414 Grove
Faure Flarie tailoress Bertins C & D Wks r Okld
Faust Fred S stdt b 2237 Pied av
Faville Maud tchr Inst for Deaf and Blind
Favor Mrs Eva (wid Elbert L) r 1835 Prince
Faxon Evarista A with Mason-McDuffie Co b 1609 Stannage av
Fay Chas H farmer r 1730 Todd
Fay Frank stdt b 2522 Ridge rd
Fay Roland E ins b 2506 College av
Fay Susan M (wid Jos) r 3226 King
Fear Mrs Lois M r 2914 Newbury
Fear Paloma clk b 2914 Newbury
Fear Ralph G auto rpr b 2914 Newbury
Fedderwitz Geo grocer 1037 Univ av r 2017 10th
Fee Frank messr Bkly Daily Gazette b 2923 Newbury
Fee Geo cook b 2747 Woolsey
Fee Margaret M tchr Le Conte School r 3001 College av
Fee Patrick r 3001 College av
Feeney Wm clk rms 2312½ Tel av
Fehr Anth blksmith b 2324 7th
Fehr Chas J marble setter b 2324 7th
Fehr Jos stonectr r 2324 7th
Fehr Jos Jr candymkr Bkly Cone Co b 2324 7th
Feigenbaum Louis solr S J Sill Co r 1910 Addison
Feldhammer John salsn r 2220 Jefferson
Felix Chas A mach Pac Guano & Fertilizer Co r 1416 8th
Felix Chas W carp Pac Guano & Fertilizer Co r 832 Camelia
Feller Adolph F mach r 3240 Adeline
Fellows Geo W mantle bldr r 3114 Ellis
Fellows Park r 2629 Haste
Felt Francis T plasterer r 2019 Carlton
Felt Muryl stdt U of C b 2306 Dwight wav
Felt Richard D plasterer r 1732 Channing way
Felter David S printer r 2226B Chapel
Felter Edw H printer r 1945 Prince
Felton Albert F grocer r 3112 Calif
Felton Albert V stdt b 3112 Calif
Felton Bryan L b 3112 Calif
Felton Flora W steno b 3112 Calif
Fenchel Arthur H bkpr b 2238 10th
Fenchel Henry G lab b 2238 10th
Fenchel Walter J clk b 2238 10th
Fender Chas W tchr rms Y M C A
Fender Mrs Mary L r 2205 Haste
Fenerge Chas clnr Marshall Steele Co r Okld
Fenk Marguerite (wid Saml) r 1120 Cornell av
Fern Lyman J supt r 2116 Rose
Fennell Dorothy (wid Dennis) r 1621 Shattuck av
Fenner Walter H aud b 1643 Edith
Fenstermacher Earl J stdt b 2601 Channing way
Fenton see also Finton
Fenton Anna L (wid Thos H) r 3214 Calif
Fenton Benj F cement wkr r 1325 Alcatraz av
Fenton Harry C plumber b 3214 Calif

LEWIS & MITCHELL, INC.
REAL ESTATE AND INSURANCE
PHONE OAKLAND 6622
1520 BROADWAY

Bay Cities Tire Co. 2213-2215 Broadway OAKLAND, CAL. TELEPHONE LAKESIDE 408
Adjustments on United States Tires Vulcanizing and Repairing
Distributors United States Tires

Phone PIEDMONT 2554:
CENTRAL
RICHARD J. MONTGOMERY
OAKLAND REAL ESTATE
Notary Public and Insurance
4003 TELEGRAPH AVENUE, Cor. 40th St., OAKLAND

THIS IS THE
VICTOR
BOILER
WATER
HEATER
(GUARANTEED)

AWARDED GOLD MEDAL CAL. STATE FAIR, 1912
SOLD BY YOUR PLUMBER AND THE MNFRS.
OAKLAND, CAL.

Fenton Mary A (wid Wm G) b 1325 Alcatraz av
Fenton Thos K clk S P Co b 3214 Calif
Fenton Wm Wallace clk b 3214 Calif
Fenwick Gerald W Jr stdt b 2901 Pied av
Fenwick Robt lumber r 2901 Pied av
Ferdanando Garbe cement wkr r 522 Talbot av
Fergoda Mrs Doris waiter 2123 Shattuck av
Fergoda Wm lab rms 2123 Shattuck av
Ferguson Frank L chemist b 1501 Spruce
Ferguson Howard W mngr Troy Lndry r Okld
Ferguson John A stdt U of C b 1501 Spruce
Ferguson Rosalie (wid John) r 1501 Spruce
Ferguson Ruth M stdt b 1501 Spruce
Fergusson David r Hotel Shattuck
Fergusson E Bertella phys 2503 Channing way r 2345 Tel av
Fergusson Garth W real est b 2345 Tel av
Fergusson Mrs Ida M b 2345 Tel av
Fergusson Paul E r 2841 Webster
Fergusson Saml W promoter r 2345 Tel av
Fern Arthur armorer U of C r Okld
Fernandez Frank driver Howe & Silva r 3207 Hannah
Fernandez Joseph restaurant 2123 Shattuck av
Fernandez Manuel waiter 2123 Shattuck av
Ferraro Chas lab r 1505 Kains av
Ferrea Elizabeth tchr Calif School of Arts and Crafts r S F
Ferreda Manuel hlpr H C Macauley Fndy Co
Ferreira John B lab b 715 Bristol
Ferreira Albert Jr plumber r 737A Bristol
Ferreira Jesse lab r Murray ne cor 6th
Ferreira John B lab b 715 Bristol
Ferreira Jos b 1414 Neilson
Ferreira Jos mach Byron Jackson Iron Wks r Okld
Ferreira Jos A lab r 1151 Dartmouth
Ferreira Jos C mach r 715 Bristol
Ferrell see also Farrell
Ferrell Agnes E (wid Roy) r 1342 Milvia
Ferrell Chas G min eng r 2118 Durant av
Ferrell Emma b 2118 Durant av
Ferrell Eulalia b 2118 Durant av
Ferrero John carp r 1622 Parker
Ferrero Marcelli lab r 523 Talbot
Ferrier Delphine M stdt b 2322 Fulton
Ferrier Elizabeth E stdt U of C b 2322 Fulton

FERRIER FRANCIS

Real Estate and Insurance 2105 Shattuck av Phone Bkly 331 r 2322 Fulton Phone Bkly 1169

Ferrier Francis A stdt U of C b 2322 Fulton
Ferrier Geo H tmstr W C Black r 2206 Woolsey
Ferrier John S r 1726 Francisco
Ferrier Wm W editor r 2716 Hillegass av
Ferrier Wm W Jr stdt U of C b 2716 Hillegass av
Ferrin Chas A orchardist r 30 Oak Ridge rd
Ferrin Clara b 2915 Forest av
Ferriol Paul tchr r 2107 Durant
Ferris Laurence W stdt U of C b 1639 Oxford
Ferris Marjorie nurse Roosevelt Hosp
Ferris Mary (wid Michael) rms 2440 4t
Ferris Nathan clk b 2525 Hilgard av
Ferro Jose watchman S P Co r 21 Emerson
Fertig Katharine stdt U of C b 1609 Wa nut
Fertissi Lorenzo lab r 2411 8th
Fesler Andrew J agt r 2928 Ellis
Fesler Frank C real est 3055 Tel av 2218 Ashby av
Fessenden Harold P supt r 1636 Euclid a
Fewtrell Elmer S clk b 1538 Todd
Fiacsan John stdt U of C b 1620 Acto
Fiacsan John tinner r 1620 Acton
Fical Chester R foreman Berkeley Inde pendent r Okld
Fichtel Bernard L clk rms Y M C A
Fick E Pearl stdt U of C b 2519 Hille gass av
Fick Winnifred M stdt U of C b 251 Hillegass av
Fickes Catherine M (wid Jacob) b 180 Highland pl
Field Anthony R jeweler 2060 Vine
Field Delia A (wid Chas B) r 2508 Vin
Field Harry M elect r 2817 Grove
Field Robt N draftsman r 2912 King
Fife C Benj b 2727 Regent
Fife Wm C banker r 2728 Regent
Fifield Jerd E lineman r 1614 6th
Figg Henry E carp r 1118 Dwight way
Figroid Frank P wire wkr Pac Spring Be Co r Okld
Fijalkowsky Anton dry goods 901 Ban croft way
Fildhuth Christian gardener 2955 Clare mont av

FILE BLANCHE

Director Berkeley School of Music an Dramatic Art 2073 Allston Way

File Wm F ins r 2073 Allston way
Fillman Saml P min Eng b 1607 Derby
Filogrosso Frank fish Bkly Free Marke r Okld
Filosi A car dept S P Co r 1324 3d
Finch Howard W r 2310 Rose ter
Finch Mrs Mary r 2229 Ellsworth
Finch Wilbur stdt U of C b 2229 Ells worth
Fincke Henry W heating contr r 132 Bonita av
Findlay David C steward r 1631 Bonit av
Findlay Geo M wrapper Univ Apparatu Co
Findlay Gilbert carp r 1628 Dwight wa
Finidory Don gardener r 1801 Ward
Finidory Donald waiter r 1895 Harmon
Finidory Minnie b 1801 Ward
Fingor Jas J lab b 2334 4th
Fingor Patk lab r 2334 4th
Fink Alanso W Jr commn r 3206 King
Fink Anton A b 2410 Tyler

FINK APARTMENTS

Mrs Emma R Shields Propr 2115 Cente Phone Bkly 6521

Fink Building 2115 Center
Finkle Harry clk C W Johnson b 170 Bancroft way
Finkle Stanley W salsn J A Gerrish 2128 Oxford
Finley Augustus clk b 1604 Derby
Finley Bernice b 1604 Derby
Finley Dozier chemist r 2725 Elmwood a

This DIRECTORY is ALWAYS PRINTED by the JOB PRINTING DEPT. OF THE TRIBUNE
Largest and Finest Plant in Oakland
Prices Lowest Work the Finest

CORRECT..... STATIONERY

Engraved Cards
Wedding Invitations
Stationery = Stamping

Smith Bros.
472-474 13th St.
Bet. Broadway & Washington

'inley Edna R tchr Lincoln School b 2725 Elmwood av
inley Edward D carrier P O r 1408 Alcatraz av
inley Lucile steno U of C b 1604 Derby
inley Marion C r 1604 Derby
inley Rowena (wid Newton) b 2725 Ashby av
'inley Wm H stdt b 2257 College av
inn Sydney S salsn Hunt Hatch & Co r 1335 Stannage av
'inn Walter tmstr Hunt Hatch & Co, r 509 Oak
inney Chas E r 2156 Ward
'inney Chas J barber r 1548 Tyler
inney Harry E dental supplies r 5 Panoramic way
'inney Jas A driver Bkyl Farm Creamery r 1536 Shattuck av
innie Wallace L clk Students Co-Operative Soc r 2312½ Tel av
'innigan May r 2612 Fulton
'innish Comrades Hall 1819 10th
'innish Evangelical Church Byron s e cor Allston way
'inton Maude clk Dave Abraham b 2139 Univ av
'inton Wm H tray salsn r 2139 Univ av
'ire Corporation Yards Shattuck av and Russell

'IRE DEPARTMENT

City Hall James Kennedy Chief Phone Bkly 4
No 1 9th and Allston way
No 2 2111 Durant av
No 3 2021 Emerson
No 4 1450 Shattuck av
No 5 Regent & Parker
No 6 6th and Camella
No 7 Shattuck av cor Russell
No 8 2120 Grove
Combination Chemical and Engine Co No 1 2542 Regent
'irebaugh Fred stdt b 106 Plaza dr
'irebaugh Wm H r 106 Plaza dr

FIREMAN'S FUND INSURANCE CO

t A Berry & Co 2011 Shattuck av Phone Bkly 1142 (See front cover)
'irman Leo H appr Hall-Scott M C Co r Okld
'irst Baptist Church Rev R M Vaughan pastor Allston way nr Oxford
'irst Christian Church Rev H J Loken pastor Dana nr Bancroft way
'irst Church of Christ Scientist Dwight way n e cor Bowdich
'irst Church of the Nazarene Rev H H Miller pastor Bancroft way s w cor McKinley av
'irst Congregational Church Rev H R Miles pastor Dana s w cor Durant av
'irst Finnish Evangelical Lutheran Church Rev B G Fardig pastor Channing way bet 8th and 9th
'irst M E Church Rev W H Lloyd pastor s w cor Allston way

FIRST NATIONAL BANK OF BERKELEY

A W Naylor Pres F L Naylor Vice Pres Wm E Woolsey Vice Pres F C Mortimer Cashier W F Morrish Asst Cashier Shattuck av s w cor Center (See p 1)

FIRST NATIONAL BANK BUILDING

Shattuck av s w cor Center
First Presbyterian Church Rev L A McAfee pastor Dana s e cor Channing way
First Unitarian Church Rev A M Smith pastor Bancroft way n e cor Dana
Firth Clara A stdt b 2902 Channing way
Fischel Mrs Blanche (Fischel & Bauml) r S F
Fischel Chas meat ctr b 1923 Bonita av
Fischel Mrs Elsie T b 1923 Bonita av
Fischel Mrs Ignatz r 2111 Grant
Fischel & Bauml (Mrs B Fischel J Bauml) meats 2020 Shattuck av
Fischer see also Fisher
Fischer Arno (Fischer & Fischer) r 2311 Channing way
Fischer Chas A clk Robison & Coats r Okld
Fischer Diena dom 2525 Etna
Fischer Gustave (Fischer & Fischer) r San Jose
Fischer Harmon F elec b 2811 Parker
Fischer Helen (wid Philip) b 2836 Derby
Fischer Helen M steno b 2836 Derby
Fischer Jenny (wid Franz) r 2811 Parker
Fischer Walter N lino opr Bkly Daily Gazette r 1715 Cedar
Fischer & Fischer (Gustave and Arno) grocers 2504 Bancroft way
Fish Clarence T cashr Spring Const Co r Okld
Fish C Stanley ins rms 2437 Shattuck av
Fish Dorothy C tchr Head's School b 1640 Euclid av
Fish Edith H musician b 2600 Hillegass av
Fish Ella seams r 2315A Parker
Fish F Webster (wid Lafayette I) r 2325 Pied av
Fish Geo std t U of C b 2330 Tel av
Fish Herbert H b 2600 Hillegass av
Fish Herbert L b 2600 Hillegass av
Fish Lauren S b 1825 Virginia
Fish Mary E (wid Chas) r 78 El Camino Real
Fish Oscar mining Panoramic way nr Canyon rd
Fish Rhoda G (wid Thos) b 2445 Prince
Fish Roy H r 1825 Virginia
Fish Rue D salsn rms 2304 Fulton
Fish Wendall W tchr California School of Arts and Crafts r 2600 Hillegass av
Fisher see also Fischer
Fisher Amelia seams b 2001 Prince
Fisher Mrs A rms 2059 Univ av
Fisher Bros (Fred W and Christ C) bakers 2123 Bonar
Fisher Chas H restaurant 2026 Shattuck av
Fisher Rev Chas R r 1507 Grant
Fisher Christ C (Fisher Bros) r 1253 Allston way
Fisher Christ H lab r 1322 5th
Fisher Edw stableman Varsity Creamery r 1709 Univ av
Fisher Edw R tel opr b 2424 Stuart
Fisher Edwin A repr Pac Gas & Elec Co b 3055 Shattuck av
Fisher Elnora E (wid Thos) r 2524 Virginia
Fisher Emilie (wid Chas) r 1634 Woolsey
Fisher Eva W (wid Bertrand H) housemother r 2624 Virginia
Fisher Frank salsn r 1611 Fairview

KODAKS
PRINTING AND DEVELOPING
BOWMAN DRUG CO.
OAKLAND

E. J. HENDERSON
REAL ESTATE RICHMOND PROPERTIES
305-311 First National Bank Bldg.
Telephone Oakland 411 OAKLAND, CAL.

Phone Oakland 5398 | FRANK A. PARISH REAL ESTATE Expert on Land Values | EXCHANGE SPECIALIST | 1544 Broadway Oakland

FISK TIRES
FIT ALL RIMS
THE FISK RUBBER COMPANY OF N. Y
168 12th St. Oakland
Phone Oakland 2753
Van Ness Ave. AT Pine St. and Austin Ave.
San Francisco
Phones Franklin 4325 4326

Fisher Fred W (Fisher Bros) r 1251 Allston way
Fisher Geo A carp r 2918 Domingo av
Fisher Howard O cashr r 1617 Josephine
Fisher Jas r 3055 Shattuck av
Fisher Jas S tmstr b 1611 Fairview
Fisher Josephine (wid Robt A) r 49 Plaza dr
Fisher Jules Jr elec b 2214 Carlton
Fisher Laura M tchr b 2214 Carlton
Fisher Lela G tchr b 49 Plaza dr
Fisher Lola J tchr b 49 Plaza dr
Fisher Mabel A tchr McKinley School b 49 Plaza dr
Fisher Marie (wid Jules) r 2214 Carlton
Fisher Rev Miles B missionary r 1529 Walnut
Fisher Oscar S acct r 2510 Vine
Fisher Robt (Terminal News Co) r 2001 Prince
Fisher Robt J draftsman b 2001 Prince
Fisher Saml saloon w s San Pab av at county line
Fisher Sarah M tchr Head's School b 2538 Channing way
Fisher Walter salsn b 1634 Woolsey
Fisher Wm restaurant 2125 Center
Fisher Wm H agt r 1409 Milvia
Fisher Wm L clk r 1936 Bkly way
Fisher W Beverly cashr r 1516 McGee av
Fisk Elizabeth C (wid R E) r 2616 Haste
Fisk Fred stdt b 2610 Durant av
Fisk Jas K asst U of C b 2616 Haste
Fisk Lillie H (wid Saml T) b 1632 Spruce

FISK TEACHERS' AGENCY

John B Stearns and J M Hahn Mngrs Teachers for all Positions Tutors and Governesses Wright Bldg 2161 Shattuck av Phone Bkly 4171

Fiske Albert E agt r 1605 Tyler
Fiske Norman E stdt b 2345 College av
Fissore John marblewkr r 2412 5th
Fitch Mrs Albert E r 2246 Atherton
Fitch Mrs Helen A b 2240 Tel av
Fitch Jas F b 2015 Parker
Fitch Jennie M nurse b 2015 Parker
Fitch J Rollin lawyer r 2422 Ashby av
Fitch Robt M aud r 33 Eucalyptus rd
Fitch Mrs. Theodora b 2642 Bancroft way
Fite T A bkpr rms Y M C A
Fitler Danl steno U of C r S F
Fitzgerald Alda M (wid Chas) r 2201 Ellsworth
Fitzgerald Alice (wid Chas) b 1917 6th
Fitzgerald Alice C (wid Jas H) b 1649 Ashby av
Fitzgerald Cecil stdt U of C b 2500 College av
Fitzgerald Chris floor lyr b 2415 Blake
Fitzgerald Edw L real est b 2218 Dana
Fitzgerald John G assoc prof U of C r 2417 Le Conte av
Fitzgerald Mary P (wid Patk) r 2716 Benvenue av
Fitzhugh Wm M mining r 2827 Bancroft way
Fitzpatrick Albert R chauffeur b 2112 Kittredge
Fitzpatrick Antoinette clk J F Hink & Son b 2112 Kittredge
Fitzpatrick Gladys clk b 2112 Kittredge
Fitzpatrick John stdt b 2112 Kittredge
Fitzpatrick John C livery 2132 Kittredge r 2112 same
Fitzpatrick Mrs J r 2233 Durant av
Fitzpatrick Mae E bkpr b 2112 Kittredge
Fitzsimmons Mrs Annie seams Carl Hansel r Okld
Fitzsimmons Jas V insptr r 3048 Wheeler
Fizell Mrs K matron U of C r Univ Farm Davis
Flagg Arnette stdt b 2316 Fulton
Flagg Clarence R insptr r n s Blake 2 e of Grant
Flagg Edith music tchr 1226 Shattuck av
Flagg Edwin music tchr 1725 Shattuck av
Flagg Elizabeth (wid Bernard C) dressmkr b 2601 Benvenue av
Flagg Isaac prof U of C r rear 1200 Shattuck av
Flagg Mrs Mary b 2417 Le Conte av
Flagg Wilson Ry postal clk r 1427 Bonita av
Flaherty Geo J grocer 3076 Claremont av r 1037 Pardee
Flaherty Louis S mngr L S Flaherty r 1037 Pardee
Flaherty Martin C assoc prof U of C r Okld
Flammang Frank lab El Dorado Oil Wks
Flammang Peter eng El Dorado Oil Wks
Flammer Anna (wid Chas) r 2235 Ashby av
Flammer Chas clk b 2235 Ashby av
Flanagan Irene M tchr b 1630 Le Roy av
Flanagan John tmstr b 712 Univ av
Flanagan Wm H supt r 1630 Le Roy av

FLANDERS AUSTIN P

Mngr University Apparatus Co Manufacturers and Importers of Physical and Chemical Laboratory Apparatus and Supplies 2229 McGee av Phone Berkeley 1040 r 2227 McGee av

Flanders Edmund P cond S P Co r 1437 Henry
Flanders Hazel H bkpr Univ Apparatus Co b 2227 McGee av
Flannery Frank clk U of C r 2616 Tel av
Flannery Monica stdt b 2642 Sylvan way
Flatow Bertha b 710 Jones
Flatow Otto refiner b 710 Jones

FLAVIO THE

L Gioia Propr Fine Tailoring and Dry Goods Suits Made to Order 987 San Pablo av Albany Phone Berkeley 5129

Fleager Clarence E eng r 927 Indian Rock av
Fleischer August G clk r 1514 4th
Fleischer Chas M carp r 1729 Shattuck av
Fleming Bessie C b 2303 Durant av
Fleming Chas seaman rms 2420 9th
Fleming Frank lab b 712 Univ av
Fleming Harry E drugs 3119 Shattuck av r Okld
Fleming Howard stdt U of C b 1815 Highland pl
Fleming Jas baker H B Winston rms 2138 Center
Fleming John T seaman r 2430 7th
Fleming Kathryn b 2303 Durant av
Fleming Margaret (wid Albert) b 2840 Calif
Fleming Margaret (wid Peter) r 2612 Fulton
Fleming Muriel dom 2730 Dwight way
Fleming Paul stdt U of C rms Y M C A
Fleming Peter eng b 712 Univ av
Fleming Point opp Fleming sta
Fleming Robt C traffic chf Pac T & T Co r 3020 College av
Fleming Sophia P tchr b 2221 Dana

WEDDING INVITATIONS
CHARLES P. MacLAFFERTY The Finest to be had in Steel and Copper Plate Wedding Invitations, Calling Cards, Social and Commercial Stationery at Standard Prices
Miller & Company 337 13th St. PRINTING AND ENGRAVING

First National Bank Oakland Get a Safe Deposit Box $4.00 A Year Upwards

ming Station (S P Co) Buchanan and Cleveland av (Albany)
eming Thos C salsn r 1130 Grove
eming Thos L sec Sunset Grocery Co r 2303 Durant av
etcher Carl L clk b 1633 Edith
etcher Ellen G (wid Geo) r 3011 Duncan
etcher Elliott L hlpr Golden Sheaf Bakery Co b 1633 Edith
etcher Godfrey stdt U of C b 2425 Bancroft way
etcher John D r 2433 Le Conte av
etcher John H clk W H Westerman r 867 Todd
etcher Jos r 3026 Baker
etcher Robt H asst prof U of C r 2429 Channing way
etcher Wm r Apt 11 Kittredge Apts
etcher Wm E lino opr r 1707 Grove
inker John molder H C Macauley Fndy Co
inn see also Flynn
inn Ashton printer b 1799 Univ av
inn Chas F mech eng b 2563 Buena Vista way
inn Jas A appr U of C b 1799 Univ av
inn Jos W supt printing office U of C r 1799 Univ av
int Mrs Emma (wid J V) r 2527 Channing way
int Frank barber 2233 San Pab av
int Geo L carp r 2509 McGee av
int Mollie steno b 2509 McGee av
int Rockwood porter b 2509 McGee av
oegel Martin grocer 3338 Adeline r Okld
ood Edw hostler F J Oliveira b 1898 Harmon
ood Jas painter r 518 Kains av
ood Jas A oil opr r 1908 Haste
ood Myrtle nurse A M Bates Sanitorium
ook Albert E painter U of C
ordine Jos pedlar b 1330 6th
orence Edw dep health officer r 2047 Lincoln
orence Louis lab rms 2920 Newbury
orence Rosalie steno b 2047 Lincoln
orentine Jos pedlar r 1421 5th
ossfeder F C H instr U of C r Univ Farm Davis
oto Sidney W solr r 2140 Ward
ower Audrey rms 2119 Addison
ower Claire stdt rms 2119 Adison
ower Violet stdt rms 2119 Addison
oyd Anna (wid Wm D) r 1915 Virginia
oyd Chas janitor U of C
oyd Chas C painter r 2215 Ellsworth
oyd Isabelle C bkpr b 1915 Virginia
oyd Mary P (wid Wm E) r 1632 Walnut
ursbutz Claribel tchr b 2432 Webster
uth John H carp r 1608 McGee av
ynn see also Flinn
ynn Albert H sec-treas r 1516 Walnut
ynn Edw D stdt b 2634 Bancroft way
ynn Elizabeth dom 2627 Etna
ynn Helen tchr b 1546 Shattuck av
ynn Jos D molder H C Macauley Fndy Co b 2229 Dwight way
ynn W Earl lectr r 3100 Duncan
ard Richard clk Byron Jackson Iron Wks. r Ala
bes Kenneth D stdt b 2620 Bancroft way
cht Elmer E steno r 1705 Russell
ertsch Conrad cooper r 2325 9th
gan Jas S clk r 1439 Irving

Foley Ann (wid Wm) r 1704 Oregon
Foley Annie E hairdresser b 919 Oxford
Foley Blecher watchman b 1704 Oregon
Foley Francis W printer r 919 Oxford
Foley John J elec eng r 1211 Russell
Foley Katherine J tchr b 919 Oxford
Foley Margaret A bkpr Alpine Wood & Supply Co r 1914 Rose
Foley Martin J clk b 2303 Grant
Foley Mary (wid Colman) r 2303 Grant
Foley Nora dom 2744 Regent
Folger Herbert ins r 2715 Claremont blvd
Folger Wm S cashr r 1608 Grove
Follett John C mastr mariner r 2730 Parker
Follette Justin P stdt U of C b 2434 Bancroft way
Folliard David J clk b 2618 Grove
Folsom Carol J (wid Frank C) r 2016½ Dwight way
Folsom F W rep Pac Gas & Elec Co b 2016½ Dwight way
Folwell Thos H agt r 805 San Luis rd
Fontaine Edw B bkpr r 2827 Grove
Fontaine L W stdt U of C rms Y M C A
Fontani Roslie (wid Rosario) b 1428 Stannage av
Fonte Manuel A blksmith r 1416 Alcatraz av
Fontecilla Edme H mub r 1625 Josephine
Fontecilla Harold E stdt b 1625 Josephine
Foord Alvin G stdt b 2610 Bancroft way
Foot Chas B stdt U of C b 2515 Le Conte av
Foot John R elec r 1812 Ward
Foot Juanita (wid Chas B) r 2515 Le Conte av
Foot Russell D stdt U of C b 2515 Le Conte av
Foote F S assoc prof U of C r Faculty Club
Foppoli Mrs Theresa b 1607 4th
Forbes Chas E mantle bldr r 1809 Fairview
Forbes Danl clk b 2605 Etna
Forbes Edw C contr-bldr 2828 Prince
Forbes Edwin F stdt b 2251 College av
Forbes Harry F b 2539 College av
Forbes J F lectr U of C r S F
Forbes Minnie b 2515 Bancroft way
Forbes Robt gardener r 2515 Bancroft way
Forbes Robt Jr stdt b 2575 Bancroft way
Forbes Robt F tmstr U of C r 2231 Tel av
Forbes Stewart stdt b 2515 Bancroft way
Forbes Wm J metal wkr r 2322 Russell
Force Anna M (wid Levi P) b 2952 College av
Force Chas E furn b 2111 7th

FORCE GEORGE H
Pres Cal Corrugated Culvert Co r Los Angeles

FORCE HAROLD W
Sec-Mngr Cal Corrugated Culvert Co r 6439 Regent

Force John N phys 404 Bkly Natl Bank bldg r 2952 College av

FORCE RAYMOND C
Treas Cal Corrugated Culvert Co r Los Angeles

OWN A LITTLE FARM ON EASY TERMS
Only 35 Minutes from Oakland on the Electric Line in Mt. Diablo Country
FREE BOOKLET
SUBURBAN FARMS CO.
1437 BROADWAY OAKLAND
Phone Lakeside 245

Torrance, Marshall & Co. Government, Municipal, Railroad and Corporation Bonds
Successors to J. H. Adams & Co
300 SANSOME ST., Cor. California, SAN FRANCISCO. Telephone Douglas 2791

If You Want Anything in the Line of ADVERTISING PHONE OAKLAND 3504
United Advertising Co.
C. A. HINES R. L. LEROY
We can handle all your ADVERTISING FOR YOU AT 1715 Telegraph Av

PATENTS
Trade Marks
Copy Rights
Harry C. Schroeder
REGISTERED PATENT ATTORNEY
Suite 416-418 FIRST NATIONAL BANK BUILDING
Tel. Oakland 2751

Ford Byington stdt U of C b 2330 Tel av
Ford Chas F phys r 2532 Pied av
Ford Geo C nurse 915 Indian Rock av
Ford Harry r 1704 Oxford
Ford Henry clk r 1155 Oxford
Ford Hudson stdt b 2506 Durant av
Ford Jas C salsn Downing & Allison r Okld
Ford Leonard H draftsman J H Thomas r 1704 Oxford
Ford Minnie (wid Frank) r 3217-A Adeline
Ford R N bkpr Byron Jackson Iron Wks r Okld
Ford Savory stdt U of C b 2335 Cedar
Ford S A aud Cal Corrugated Culvert Co r Okld
Ford Mrs Thos S r 2335 Cedar
Foreman Andrew M civ eng r 1615 Oxford
Foreman Carl lab r 1646 5th
Foreman Hortense J (wid Andr) r 1617 Oxford
Foreman Julius deckhd S P Co rms 1628 Alcatraz av
Forester Kate stdt b 2736 Garber
Forester Kate A (wid Henry V) r 2736 Garber
Forgil Hugh tailor r 3046 Fulton
Forgil John acct b 3046 Fulton
Forker Ysabel H stdt U of C b 1829 Arch
Forkner Juria E (wid Granville) b 1626 5th
Forrest Lester E clk r 1727 Channing way
Forsburg Henry A supt r 1616 Josephine
Forse Fred O clk r 2953 Regent
Forseman Henry O molder b 2425 9th
Forslund Al inst St Joseph's Academy
Forsstrom Emil painter r 1522 Grant
Forsstrom Reuben E clk b 1522 Grant
Forster Albert O (Forster Bros) b 2916 Otis
Forster A benchhd Bkly Lbr Co
Forster Bros (W J W P M and A O Forster) plumbers 2916 Otis
Forster Jas S clk b 2916 Otis
Forster Percy M (Forster Bros) r 2918 Otis
Forster Robt ship bldr r 1624 Virginia
Forster Thos I clk b 2916 Otis
Forster Wm J W (Forster Bros) r 2915 Otis
Forster Wm M phys r 2916 Otis
Forstman Gustav lab r w s 8th 1 n of Camelia
Forstrom C hlpr Byron Jackson Iron Wks r 2332 San Pab av
Forsyth Chas T carp b 1733 9th
Forsyth Edwin R r 1733 9th
Forsyth Eloise stdt U of C b 2345 Channing way
Forsyth J Wm archt r 2055 Bkly way
Forsythe Robt carp rms 2120 Kittredge
Forsythe Wm rancher r 2836 Fulton
Fort John R elec R H Bradshaw r 1026 Curtis
Fortado Jesse hlpr H C Macauley Fndy Co
Fortier Margaret tchr r Bkly Inn
Fortier Mrs M E r 2318 Tel av
Fortin Vyra actress r 1609 San Pab av
Fortson Florence H tchr b 2935 Magnolia av
Fortson Virgil E proof rdr r 2935 Magnolia av
Forward Walter L mech eng r 3029 Grove
Fosburg John A grocer 1647 Virginia
Foss E Lillian clk Com of Pub Supplies r 1304 Albina av
Foss Frank H stdt b 1936 Allston way
Foss Fred W pres F W Foss Co r 1724 Arch

FOSS F W COMPANY (INC)
F W Foss Pres E T Paulson Vice-Pres Martin Foss Treas L W Foss Sec Lumber Fuel Feed Building Materials and Millwork 2181 Shattuck av Phone Bkly 1295

Foss Grace W (wid Frank E) b 1304 Albina av
Foss Mrs Jessie L cutter r rear 1623 Carlton
Foss Levi W sec F W Foss Co r 1934 Allston way
Foss Martin treas F W Foos Co r 1936 Allston way
Foss Martin S contr-cement r 1711 Grove
Foster Alex contr-bldr r 2415 Calif
Foster Mrs Amelia J r 2315 Virginia
Foster Anna (wid Robt) r 1510 Bonita av
Foster Mrs Emma H r 2535 Hillegass av
Foster Fenton P v-pres r 2820 Oak Knoll av
Foster Frank S archt r 1417-B Arch
Foster Gerry I mech r 1705 Fairview
Foster Granville F tchr r 2125 Emerson
Foster Henry S mngr r 2910½ Benvenue av
Foster Herbert B eng U of C r 1930 El Dorado av
Foster Jas W salsn rms 2115 Center
Foster Rev Jesse D r 2311 Bancroft way
Foster John r 2377 Woolsey
Foster Julia B (wid Arthur J) r 2717 Hillegass av
Foster J Douglass stdt U of C b 1522 Henry
Foster Kate B tchr b 2717 Hillegass av
Foster Mariana (wid Chas) r 828 Addison
Foster Mrs Mary A r Hotel Shattuck
Foster Olive (wid Thos) b 1625 Harmon
Foster Walter R lab b 2125 Emerson
Foster Wm E G clk P O r 2128 Hearst av
Foster Winslow J elec b 2717 Hillegass av
Foubert Emile A jeweler b 1819 Russell
Foubert Eugene J salsn r rear 2834 Grove
Foubert Mary (wid Eugene J) r 1819 Russell
Fouchet Elizabeth (wid Louis) r 2331 4th
Foulds John E lawyer r 1560 Le Roy av
Foulk Henry D salsn S J Sill Co r 2432 Milvia
Foulk Nina tchr b 2432 Milvia
Foulk Nina H (wid Henry) r 2432 Milvia
Fountain Rose G stdt U of C b 2417 Bancroft way
Fountaine Beryl stdt U of C b 1700 Euclid av
Fourmentin Francois chauffeur 2631 Benvenue av
Fournier Alfred M r 1733 La Loma av
Foust Thos C stdt b 2237 Pied av
Fowden Frank elec supplies r 3021 Wheeler
Fowden Harry clk r 1420 Bonita av
Fowden Tarnel (wid Mark) r 2915 Fulton
Fowden Wilber stdt b 3021 Wheeler

FOWLE ALLEN L
Pres and Mngr Students Express & Transfer Co r 1647 Allston way

The Multigraphed Letter Company
Work Called For and Delivered
GLADYS H. LENT, PUBLIC STENOGRAPHER
609 Realty Syndicate Bldg.
Phone OAKLAND 3718

TRUMAN UNDERTAKING CO.
2935 TELEGRAPH AVENUE
S W COR 30TH ST
PHONE OAKLAND 5085
OAKLAND, CAL.
1919 MISSION STREET
BET 15TH AND 16TH
PHONE MARKET 109
SAN FRANCISCO CAL.

wle Gifford M sec Students Express & Transfer Co r 2830 Grove
wle Jas R clk S P Co r 1827 Ward
wler Catherine (wid Henry) r 2905 Pine
wler Chas G ins b 1845 Univ av
wler Edw A lineman b 1727 Oregon
wler Frank A clk b 3221 Ellis
wler Geo H salsn r 1727 Oregon
wler Helen F clk b 1727 Oregon
wler Henrietta A (wid Franklin H) r 3089 Regent
wler Wm mach Byron Jackson Iron Wks r Okld
wler Wm W foreman Benj Pearson r 2230 9th
x Mrs Bessie dom 2812 Dwight way
x Chas M r 84 The Uplands
x Earl C dentist r 3019 Deakin
x Elizabeth M (wid Jos) r 2246 Spaulding av
x Geo J coppersmith b 2246 Spaulding
x Harold F b 84 The Uplands
x Henry D mining r 2209 Woolsey
x John L painter r 1804 Stuart
x Maud E bkpr b 2246 Spaulding av
x Milton G mngr Cal Cider Co r S F
x Polly (wid E C) b 3019 Deakin
x Rebecca tchr Lincoln School r Okld
x Rupert C salsn b 1707 Parker
x Sarah tchr Le Conte School r Okld
x Walter C clk U of C
x Wm L elec Pac Gas & Elec Co r 1538 Delaware
y Chas W chf clk S P Co r 1920 Blake
y John M real est 309 First Natl Bank Bldg r 1728 Arch
y John M Jr stdt U of C b 1728 Arch
ye Marion F tchr r 2520A Ridge rd
aga Manuel J sec Renas Warehouse Co r 2238 9th
ambini S mach United Eng Wks (Ala) r 1240 Stannage av
ame Geo E colr F L Butterfield r Okld
ancis Apartments The J P Beckett mngr 2035 Channing way
ancis Geo lawyer r 2743 Fulton
ancis Henry C r 1844 Vine
ancis J N mech U of C
ancis Manuel watchman r 2116 7th
ancis Norman J r 2417 Ward
anck Henry carp Inst for Deaf and Blind r 1732 Rose
anco Aristides lab b 1713A Blake
anco Chas lab r 1509 Grove
anco Margaret (wid Francisco) b 1713A Blake
ancon Vincent M signalman S P Co r 1412 3d
andy Mervin F stdt b 2606 Bancroft way
anie Walter E r 2920 Fulton
ank Arthur E clk r 1627 Derby
ank Conrad driver Stutt Bros b 2812 Dwight way
ank Fred S clk b 3218 Baker
ank Henry tchr Inst for Deaf and Blind
ank Laura J tchr High School r Okld
ank Mathia (wid Antone) b 3218 Baker
ank Oscar hlpr H C Macauley Fndy Co r 2755 Wallace
ank Otto E clk r 1627 Derby
anke Armin clk b 2423 Ward

RANKFORT GENERAL INSURANCE COMPANY
W A Chowen Genl Agt 332 Achison Bldg (See left top lines)

anklin Geo E clk b 884 Indian Rock av

LAYMANCE
REAL ESTATE COMPANY, Agents
ROCK RIDGE
PROPERTIES

Franklin John carp r 2324 Roosevelt av
Franklin Mary B (wid Thos) r 884 Indian Rock av
Franklin School James T Preston prin Virginia cor San Pab av
Franklin S weaver rms Aylworth Apts
Franklin Todd L clk b 884 Indian Rock av
Franklin W S instr U of C r S F
Franks Chas E rms Y M C A
Franks Henry E civ eng r 2709 McGee av
Franks Paul H contr bldr 2709 McGee av
Franz Albert seaman b 3143B Ellis
Franz Augusta (wid Herman) r 3143B Ellis
Franzel Alfred cement wkr r 1811 Parker
Franzello E culvert mkr Cal Corrugated Culvert Co r 2019 7th
Frary Edwina tchr b 2415 Dwight way
Frary Wm H mstr mariner r 2415 Dwight way
Fraser Annie Mills tchr Whittier School b 2310 Bowditch
Fraser Chas F dep Co Assessor r 2415 McKinley av
Fraser Clara L stdt U of C b 2632 Regent
Fraser Danl M r 2226 Durant av
Fraser Edw A broker r 2725 Forest
Fraser Herbert D police r 980 Oxford
Fraser Jennie H (wid Danl M) r 2310 Bowditch
Fraser John D carpet clnr r 2011 Bkly way
Fraser Louis C with Francis Ferrier r 2105 Shattuck av
Fraser Mary E b 1907 Henry
Fraser Mrs Sarah dressmkr r 2011 Bkly way
Frasier Harold T stdt U of C rms 2427 Durant av
Frater Jos T carp 2443 Dwight way r 2634 Fulton
Frater Percy J stdt b 2624 Fulton
Fraternity Hall 6th n w cor Univ av
Frates Anthony bellboy Cloyne Ct Hotel
Fratinger Julia (wid Anthony M) b 2010 Francisco
Fratus Frank meatctr r 3215 Idaho
Frazier Adeline (wid Andr) r 2440 4th
Frazier Della H steno r 1496 Fulton
Frazier Frank E mstr mariner r 1505 Oxford

FRAZIER JAMES V
Real Estate Insurance Collections Notary Public 1041 University av Phone Bkly 1477 r Oakland (See Classified Real Estate)

Frear see Freear
Freberger Emma (wid Jacob) r 1824 Ashby av
Frederick E foreman Pac Guano & Fertilizer Co
Frederick Clarence J dentist r 3036 College av

California OPTICAL CO.
1221 Broadway Oakland
MAKERS OF GOOD GLASSES
181 Post Street San Francisco
California OPTICAL CO.

Homes Built on Easy Payments
Equitable Building Syndicate
Fourth Floor Security Bank Building
Phone Oakland 1910 OAKLAND, CAL.
City and Country Real Estate

GRANT D. MILLER 2368-2372 East Fourteenth St. OAKLAND, CAL.
Automobile Service Lady Attendant
Funeral Director
Phone: MERRITT 511 Res. Phone Merritt 512

Fredericks Arthur R salsn r 2903 Dwight way
Fredericks Donald P phys r 2806 Derby
Fredericks Geo S stdt b 2550 Haste
Fredericks Henry B mngr b 50 Hillcrest rd
Fredericks John G rancher r 2550 Haste
Fredericks Leonard B salsn r 1518 Edith
Frederickson Arthur C stdt U of C b 2226 Haste
Frederickson Clayton E office 222 First Natl Bk bldg r 2910½ Wheeler
Frederickson John G r 2226 Haste
Frederickson Walter G stdt U of C b 2226 Haste
Fredrickson Edw D barber 2314½ Tel av r 2519½ Durant av
Fredrickson Fred S seaman r 1033 Channing way
Fredrickson Fred W ironwkr b 1033 Channing way
Fredricksen J Theo painter r 1610 Bonita
Fredrickson Nicholas N mech Hall Scott M C Co r 2438 9th
Free Emma S (wid Thos S) b 2916 Russell
Free Miss Edrie usher b 2406 Roosevelt av
Free Harry A clk r 2406 Roosevelt av
Free Naomi usher b 2406 Roosevelt av
Freeborn Allen mach Hall-Scott M C Co r S F
Freedman Lucile stdt b 2214 Bancroft way
Freedman Marion (wid Chas) b 2028 Prince
Freeman Allen G r Ridge rd cor Le Roy av
Freeman Annie J (wid Elisha) r 1608 Julia
Freeman Bessie V stdt U of C b 2412 Grove
Freeman C M tmstr r 1931 Grove
Freeman Edgar A salsn b 151 Hillcrest rd
Freeman Mrs Eliza J r 2131 Blake
Freeman Faustina stdt U of C b 2430 Channing way
Freeman Harry A barber E S Mello r Okld
Freeman J rms 2059 Univ av
Freeman Mary C stdt U of C b 2412 Grove
Freeman Myra W (wid Allanson) b 2327 Jefferson
Freeman Patrick J (Freeman & Cox) r 2412 Grove
Freeman Sayma dom 1590 Le Roy av
Freeman Wm I stdt U of C b 2412 Grove
Freeman & Cox (P J Freeman J J Cox) funeral directors 2414 Grove
Freemeyer Edw W lab b 2935 Grove
Freemeyer Nancy E (wid Isaiah H) r 2935 Grove
Freer Arthur clk b 2400 Durant av
Freese Noah L r 2119 Hearst av
Freestrom Chas carp r 2907 Harper
Freitag Julius A bartndr rms 1615 McGee
Freitas Anthony grocer 1701 Allston way r 2635 Fulton
Freitas Anthony Jr clk b 2635 Fulton
Freitas Charlotte b 2635 Fulton
Freitas Constantine watchman r 801 Folger av
Freitas Frank wire wkr Pac Spring Bed Co r Okld
Freitas John janitor U of C r Okld
Freitas John wire wkr Pac Spring Bed Co r Okld
Freitas Jos wire wkr Pac Spring Bed Co r Okld
Freitas Jos D deckhd S P Co r 1741 Russell
Freitas Manuel wire wkr Pac Spring Bed Co r Okld
French Agnes (wid Benj H) r 2236 Summer
French Mrs Anna dressmkr r 3232 Adeline
French Catherine (wid Jos) b 1118 Oxford
French Emil L (wid Benj) b 2236 Summer
French Frank M mnfrs r 2640 Warring
French Geo E mngr r 1321 Walnut
French Harold journalist r 1522 Henry
French Helen S (wid Frank J) b 1522 Henry
French Herbert stdt b 2316 Bowditch
French Herbert L tchr r 2200 Bancroft way
French Jas E mngr r 2744 Elmwood av
French Joel S mngr r 1324 Bay View pl
French Saml clk b 2622 Regent
French Shelton L stdt b 1118 Oxford
Frentrup Ludwig A pub r 3115 Eton av
Frenzel Erdmann A clk r 2031 Bancroft way
Frenzel F Herbert dentist 602 Bkly Natl Bank Bldg b 2729 Dwight way
Frenzel Lillian C (wid Erdman A) r 2729 Dwight way
Freshour H tallyman Bkly Lbr Co
Freshour Mary V (wid Marion) dressmkr 1809 Calif
Freuler John vice consul Switzerland (office S F) r 2527 Ridge rd
Frey Alma dressmkr b 2431 Oregon
Frey Arthur F stationer r 2032 Durant av
Frey Ralph P clk West Bkly Hdwe Co r Okld
Frey Stella F tchr b 2431 Oregon
Freylach Chas L insptr r 1921 Delaware
Freyschlag Bertha O tchr b 2305 Fulton
Frezzett Floriano C P express r 2141 McGee av
Frick Andr D painter r 1816 Addison
Frick Chas M stdt U of C b 1906 Delaware
Frick Chris M painter r 2112 McKinley av
Frick Harry C blksmith 1823 Harmon
Frick John J colr Peoples Water Co r 1730 Francisco
Frick Mrs Susie M r 1906 Delaware
Frick Winnie wrapper r 2112 McKinley av
Frickstadt Eugene T stdt U of C b 2145 Stuart
Frickstadt Taral T (Anderson & Frickstadt) r 2145 Stuart
Frieberger Emma (wid Jacob) r 1824 Ashby av
Friedman Jos ins r 1919 Grove
Friedman Ignatz painter M Friedman & Co r 1438 Bonita av
Friedman Matilda r 1438 Bonita av

FRIEDMAN M & CO
Painting Decorating and Paperhanging
Paints Oils Wallpaper Glass and Brushes Wholesale and Retail 2067 University av Phone Bkly 6516

This Directory for 1913

LEWIS & MITCHELL, INC.
REAL ESTATE AND INSURANCE
1520 BROADWAY
PHONE OAKLAND 6622

HOWARD COMPANY
FIRST AND MARKET STREETS
PHONES OAKLAND 1648 HOME A 3886
CEMENT PLASTER LIME ROCK SAND GRAVEL

James P. Taylor "RICHMOND"
Wholesale Best house coal Retail
433 THIRTEENTH ST TELEPHONE OAKLAND 2428

riedrich Chas appr Hall-Scott M C Co r S F
riedrich Emil lab r 1450 4th
riedrichs Henry mnfr r 50 Hillcrest rd
riend Geo mngr Newell-Murdock Co r Thousand Oaks
riends Church Fulton sw cor Channing way
rienis L appr H C Macauley Fndy Co
rietas Jos hlpr H C Macauley Fndy Co
rink Carl lab r 1026 Folger av
risbee C E r 2229 Carlton
risbie Annie W (wid Edw G) r 2747 Stuart
risbie Edwina F stdt b 2902 Channing way
risbie Edyth stdt b 2747 Stuart
risbie Helen J stdt b 2747 Stuart
risbie J Bernard stdt b 2902 Channing way
risbie Laura W (wid Edw) r 2902 Channing way
risbie Mabel b 2747 Stuart
risbie Ruth C stdt b 2747 Stuart
rischel Elsie T (wid Isaac) r 1923 Bonita av
rith Fred K brkmn r Spruce nw cor Los Angeles av
ritsch Jacob tmstr r 1622 4th
rizell Dorothy L stdt U of C b 2326 Virginia
rizell Ralph stdt b 2326 Virginia
rizell Wm M r 2326 Virginia
rizeth Florian lab b 2434 McKinley av
roberg Alben R stdt U of C b 2320A Bancroft way
roberg Hans mach b 2846 Forest av
roberg John r 2320A Bancroft way
robese Martin mstr mariner r 1438 Hopkins
rohliger Ethel E b 1642 Milvia
rohliger John C r 1642 Milvia
rohwerk Wm cabt mkr r 1200 Stannage av
roment Mars r 2021 Essex
roment Wm P mach Byron Jackson Iron Wks b 2021 Essex
romm Chas L millhd r 941 Delaware
romm Margaret E (wid Albert W) r 1911 8th
romme Aug tailor r rear 1629 Felton
ronzillo Antone lab r 2109 5th
rost Francis D real est r 2822 Garber
rost Kendall P stdt b 2617 Durant av
runk Chas E eng r 345 Neilson
ry Edward brklyr r 1418 Irving
ry Herbert E steno b 1418 Irving
ry Rev John A B pastor Epworth M E Church (South) r 2509 Durant av
ry Roy C salsn b 2947A Pine
ry Wm C stdt b 2610 Bancroft way
rye Grace I clk First Natl Bank r 1916 Univ av
rye Henry A stdt b 2107 Prince
rye Herbert E mech r 1817 Allston way
rye H Eugene (Frye & Frye) r 1817 Allston way
rye Maud R steno Frye & Frye b 1916 Univ av
rye Shafer P (Frye & Frye) r 1916 Univ av
rye Thos A meats 3312 Adeline r 2107 Prince
rye & Frye (S P and H E) proprs Shattuck Hotel Garage 2061 Allston way
Fryer John prof U of C r 2620 Durant av
Fuchs Jos seaman r 1233 Channing way
Fuchs Rudolph B music tchr r 1111 Cowper
Fuchs Rudolph E trav salsn r 1632 Allston way
Fuetterer Otto eng S P Co b 2311 Bowditch
Fuhrer Paul salsn Golden Sheaf Bakery Co r Okld
Fuhrmann August lab b 1646 5th
Fuhrmann Chas A lab r 1646 5th
Fuhrmann Fred boxman Monarch Oil Refg Co b 805 Jones
Fuhrmann Wm fireman Pac Guano and Fertilizer Co r 805 Jones
Fuhrmann Wm J pipeftr b 805 Jones
Fullen Geo L (G L Fullen & Son) r 1531 San Pab av
Fullen G L & Son (G L and W F) grocers 1531 San Pab av
Fullen Walter F (G L Fullen & Son) b 1531 San Pab av
Fuller Adela (wid Newton P) b 2418 Channing way
Fuller Archibald emp Standard Soap Co b 1413 7th
Fuller Aug inkmkr Calif Ink Co r 1122 4th
Fuller Dorothy R stdt b 1244 Univ av
Fuller Edw W r 1710 Parker
Fuller Floretta b 1802 Bonita av
Fuller Geo W waiter S P Co r 2819 8th
Fuller Gus tmstr r rear 1413 7th
Fuller Harry M eng S P Co r 2201 Jefferson
Fuller Homer A grocer r 2448 Prince
Fuller Mrs Ida E r 1844 Univ av
Fuller Lucinda P (wid Fred) r 1847 Bancroft way
Fuller Ray A clk r 3006 Ellis
Fuller Rolla D (Fuller & Croone) r 2731 Prince
Fuller Wm lab b 1413 7th
Fuller Wm C r 1609 Leroy av
Fuller & Croone (R D Fuller J F Croone) 2650 Ashby av
Fullerton John canvasser r 734 Stannage av
Fullerton Patrick lab b 734 Stannage av
Fullerton Samuel J photogr C E Shaw r Okld
Fulton Frances C r 2131 Prince
Fulton Frank stdt U of C b 2231 Dwight way
Fulton Laundry 2200 Fulton
Fulton Linton A clk b 2959 Hillegass av
Funk Emma J K (wid Kaufman) b 1531 Henry
Funnemark Nora emp Golden Sheaf Cafe r Studio Hotel
Furlong Bessie stdt b 1609 Walnut
Furlong Jas N r 2216 Chapel
Furlong Raymond C bkpr Ramona Candy Co r Okld
Furman Claude eng b 1018 Pardee
Furman Herbert eng S P Co b 1734 Delaware
Furman Lester H appr Hall-Scott M C Co r Okld
Furman Lydia A b 1018 Pardee
Furman Milard F carp r 1610 Kains av
Furnase Howard candymkr b 2222 6th
Furnstal Arthur S asst U of C b 1129 Francisco

Office 2143 CENTER STREET Phone Berkeley 1404 BUILDERS' EXCHANGE, 1011 Franklin St. Phon Oakland 700 Residence Phone Berk. 5616
NO JOB TOO SMALL
F. E. NELSON GENERAL CONTRACTOR
NO CONTRACT TOO LARGE
CONCRETE WORK OF EVERY DESCRIPTION

White-Wallace Co., Inc. 1458 WEBSTER STREET OAKLAND Phone Oakland 194
Oakland Tent, Awning & Canvas Co

Anderson's CARPETS, LINOLEUMS, RUGS
EXCLUSIVE CARPET HOUSE
405 THIRTEENTH STREET
OAKLAND, CAL.

Furnstal Louise (wid Frank) r 1129 Francisco
Furtado Antone r 2226 3d
Furtado Bros (J F & F J Furtado) grocers 1646 Grove
Furtado Frank G (Furtado Bros) b 1819 Virginia
Furtado Jos F (Furtado Bros) r 1607 Grant
Fusillet Marie L (wid Antone) b 2828 Tel av
Fyalkowsky Antone dry goods 901 Bancroft way
Fyfe Wm clk J F Hink & Son b 2031 Delaware

G

G A R Hall Addison se cor Shattuck av
Gabbs Fred H painter r 2229 Roosevelt av
Gabbs Harry J oculist b 2229 Roosevelt av
Gabbs Mabel appr b 2229 Roosevelt av
Gabel Lewis stdt U of C b 1815 Highland pl
Gabel Thos A stdt U of C b 1815 Highland pl
Gabriel J Henry leather r 1618 Walnut
Gabriel Mary W (wid Ferd W) r 2635 Woolsey
Gabriel M hlpr H C Macauley Fndy Co
Gabriel Ruth W art tchr b 2635 Woolsey
Gabriel Wm F clk b 2635 Woolsey
Gaddis Fannie stdt U of C b 2793 Benvenue av
Gaffney Mrs Olive r 1810 Univ av
Gage Edw L rms 2115 Center
Gage Hattie L dom 2738 Regent
Gage Mrs Louise b 2535 College av
Gagnebin Chas bkpr r 1411 Fairview
Gahr Lawrence stdt U of C rms 2821 Stuart
Gaines Clarence A elec eng r 1837 Berryman
Gaines Clarence C salsn Newell-Murdock Co r Morrill Apts
Gaines J S sales mgr Cal Corrugated Culvert Co r Carlton Hotel
Gaines Kate (wid Matthew) r 2411 Oregon
Gaines Thos R elec eng b 2429 Channing way
Gaines Victor C stdt U of C b 2932 Ellsworth
Gains Frank S salsn r 2318 Tel av
Gaipa G lab r 2829 9th
Galan Gratien lndy 907 Univ av
Galan Jean r 1002 Univ av
Galbraith Alma I tchr r 2819 Garber
Galbraith Edith C (wid W H) b 2627 Channing way
Galbreath Herbert solr Students Exp & Trans Co r 1633 Channing way
Galbreath Raymond E blksmith 2021 Allston way
Gale Bertha N (wid John P) housekpr Hillside Club r s s Cedar nr Arch
Gale Gordon G stdt U of C b s s Cedar nr Arch
Gale Guy stdt U of C b 2500 College av
Gale Leonard mach b 1736 Carlton
Gali Renaldi washer Bertins C & D Wks r Okld
Gall Chas eng Pac Guano & Fertilizer Co r 2309 Fulton
Gallagher Annie W bkpr b 1822 Univ av
Gallagher Bessie artist b 2707 Virginia
Gallagher Frank J clk P O r 2021 Francisco
Gallagher Geo stdt U of C b 2032 Parker
Gallagher Gust C printer r 2815 McGee av
Gallagher Hugh A bkpr b 1822 Univ av
Gallagher Jas r 2707 Virginia
Gallagher Jas W dentist b 2707 Virginia
Gallagher Jos J bkpr b 1822 Univ av
Gallagher Harry T r 1822 Univ av
Gallagher Minnie stdt b 2736 Haste
Gallagher Theresa (wid Michael) furn rms 1933 Milvia
Gallegos R coremkr H C Macauley Fndy Co
Gallet Robt M bkpr r 1524 Grant
Galli Peter lino opr r 1415 Harmon
Gallivan Dennis gen mngr r 2952 Pine av
Galljine Lena A b 2956 Pied av
Gallopp Jos J carp S P Co r 1038 Channing way
Galotto Maria (wid Michael) r 2022 5th
Galotto Michael lab r 2022 5th
Galloup Ray G meat ctr D J Keane r Okld
Galloway John D civ eng r 1500 Euclid av
Gallup Lura stdt b 2604 Grant
Gallup Margaret stdt U of C b 2320 Bancroft way
Gallup Oscar H r 2604 Grant
Galpin Julia B (wid Philip G) r 48 Oakvale av
Galpin Philip G stdt b 48 Oakvale av
Galt Mattie E (wid John T) b 2928 Forest av
Galt Patrick P clk r rear 2504 Webster
Galvez Mrs E A phone opr r apt 23 Univ Apts
Galvin John pipe fitter r 627 San Pab av
Gamma Phi Beta Fraternity 2732 Channing way
Gande Esther (wid Matthew W) b 2538 Dwight way
Gandie Christian gardener r 2445 9th
Gandy Clarence W (Bennett & Gandy) r Okld
Ganey Kate dom 42 Tunnel rd
Gann Mabel phone opr b 1616 Ward
Gann Mrs Pauline S r 1616 Ward
Gann Wm W elec 3214 Adeline r 1616 Ward
Gannon Geo stableman Cal Stables rms 2065 Allston way
Ganoung Mrs Edna F r 725 Folger av
Ganzango J r 1058 Univ av
Ganze Saml hlpr H C Macauley Fndy Co
Garber Juliet W (wid John) b 2706 Claremont av
Garber Lida J r 2706 Claremont av
Garcelon Pearl stdt b 2016 Francisco
Garcia Edw C stdt U of C b 2415 Durant av
Garcia Manuel R (Garcia & Hearn) r Okld
Garcia Rose dom 2826 Derby

GARCIA & HEARN
(M R Garcia Wm Hearn) Painters and Decorators 3269 Adeline So Bkly Phone Pied 3815 Res Phone Pied 3492

Gard Clennie stdt U of C b 2226 Chape
Garde Julia delicatessen 1931 Ashby av

GEORGE
FAKE
Watch Inspector Santa Fe Railroad Oakland Traction and Key Route Companies
Jeweler
Silverware
Diamonds
Cut Glass
1319
BROADWAY
BETWEEN
13th & 14th Sts.
PHONES
Oakland 3739
A3739

Eastern Tailoring Co.
High-Grade Merchant Tailors
GEO. K. SUZUKI
Phone Oakland 5258
1711 Telegraph Avenue, Oakland, Cal.

COMMERCIAL STATIONERS | PRINTING BOOKBINDING | SMITH BROS. 472-474 Thirteenth St. Bet. Broadway and Washington Sts

Garden Edw G archt r 82 Hillcrest rd
Gardener J tmstr Bkly Lbr Co
Gardener Rebekah stdt U of C b 2705 Derby
Gardiner Anna (wid I B) rms 2627 Channing way
Gardiner Arthur r 2955 Pine av
Gardiner P B supt b 2955 Pine av
Gardiner Robt R stdt b 2500 Durant av
Gardner Agnes (wid Fred A) r 2213 Bancroft way
Gardner Anna D (wid H O) r 2210 Chapel
Gardner Mrs Annie r 2213 Bancroft way
Gardner Chas F lawyer r 829 Arlington rd
Gardner Elmina D stdt U of C b 1532 Walnut
Gardner Harris W foreman r 1425 Spruce
Gardner Harry L mach b 2210 Chapel
Gardner Jas B real est r 2643 Hillegass av
Gardner Jennie E stdt U of C b 2643 Hillegass av
Gardner Jesse E tmstr r 741 Addison
Gardner J Endicott insptr r 1429 Spruce
Gardner J Endicott Jr stdt U of C b 1429 Spruce
Gardner Maida stdt U of C b 1425 Spruce
Gardner Robt clk r 2417 Woolsey
Gardner Roger stdt b 1425 Spruce

OAKLAND FURNITURE CO.
Furniture, Gas and Steel Ranges, Rugs, Bedding, Etc.
CASH OR CREDIT
N. E. cor. 12th and Clay

Gardner Rose reader U of C r 1429 Spruce
Gardner Wm C eng r 1532 Walnut
Gardner W R mach Byron Jackson Iron Wks r Okld
Garetto E lab Monarch Oil Refg Co
Garfinkle Harry A clothing 2158 Center r 2501 Russell
Gargiulo Edw S stdt rms 2144 Univ av
Gargurevich Antone porter b 1734 5th
Gargurevich Luke r 1734 5th
Gargurevich Luke Jr clk b 1734 5th
Gargurevich Victor P clk b 1734 5th
Garibaldi Jacob caretkr r Euclid av cor Bayview pl
Garick Aug blksmith 1880 Harmon
Garlino G lab r 905 Snyder av
Garner Edith J stdt b 2736 Haste
Garner Ettie A tchr b 851 Arlington rd
Garner Geo W mach Byron Jackson Iron Wks r 1817 Woolsey
Garner John stdt U of C b 1815 Highland pl
Garner Robt G car insptr S P Co b 3120 Calif
Garner Mrs Robt G grocer 3120 Calif
Garnett Porter asst curator U of C r 2618 Cedar
Garnkaufer Theo J baker b 1712 Francisco
Garoutte Clara R (wid Chas H) r 959 Indian Rock av
Garratt Stephen stdt U of C rms 2427 Durant av
Garrett Frederica F (wid John R) r 2424 S Atherton
Garrett Richard J clk Peoples Water Co b 1406 McGee av
Garrett Vivian stdt U of C b 2702 Virginia
Garrettsee N S emp Pac T & T Co r 6434 Duncan
Garrigue Mrs M F b 2803 Forest av
Garrigues John G mngr r 2710 College av
Garrison Danl M dentist r 2311 Bowditch
Garrison Wm R clk F L Michelsen r Okld
Garry Anthony J steno Cal Corrugated Culvert Co r Okld
Garside Frank E supt Safe Deposit Vaults Bkly Bank of Sav & Trust Co r 1356 Spring
Garske Jos appr Lack Bros b 1412 Grove
Garthorne Chas A driver b 3022 Ellis
Garthorne Chas Edw brklyr r 3022 Ellis
Garthorne Frank H clk b 3022 Ellis
Garthorne Grace M cashr b 3022 Ellis
Garthorne Ida E (wid Chas A) r 3022 Ellis
Garven Wm H elec 2186 Shattuck av r 2083 Univ av
Garver Joshua N r 2070 Univ av
Garver Mrs Minerva propr Aldoree Hotel 2070 Univ av
Garvey John A car insptr S P Co r 2100 McKinley av
Garvey Philip S b 1940 Hearst av
Garvey Wm P mngr r 1940 Hearst av
Garvin Wm H elec b 2033 Univ av
Garwood Chas R mngr Huston Bros r 2601 Grant
Garwood Mrs Emilie A r 2004 Delaware
Garwood Geo M r 2004 Delaware
Garwood Hazel phone opr b 2004 Delaware
Gasanago Albino rms 2004½ San Pab av
Gasper Chas molder Van Emon Elev Co r S F
Gassaway Elizabeth J (wid Arthur D) r 2641 Stuart
Gassaway Leslie D mining eng b 2641 Stuart
Gasser Gottleib tmstr r 1444 Shattuck av
Gassoumis Nicholas barber 1002 Univ av
Gast Conrad miner r 2247 9th
Gastman Ellsworth clk b 2530 Eunice
Gastman Henry H contr r 2530 Eunice
Gaston Albert janitor Y M C A
Gaston Allen M carrier P O r 1619 Fairview
Gatch Claud bank examiner r 1581 Le Roy av
Gates Mrs Alice tchr r 2620 Haste
Gates Arthur stdt U of C b 2614 Dwight way
Gates Franklyn (wid Emery) tchr b 1203 Shattuck av
Gates Robt J janitor r 2138 Center
Gates W Almont sec r 2914 Grove
Gatti Chris lab r rear 1009 Stannage av
Gaudey Irene stdt U of C b 1610 Oxford
Gaudie Patrick B upholstr Pullman Co r 1729 Dwight way
Gaumnitz A J asst U of C r Univ Farm Davis
Gaunt Henry stdt b 2230 College av
Gavagan Thos M cementwkr r 848 Adams
Gavin Martin J stdt U of C b 2614 Dwight way
Gaw Elizabeth stdt U of C b 2151 Ashby av

A. W. BACON & SON MFG. CO.
GENERAL BLACKSMITHS AND HORSESHOERS
WAGON AND CARRIAGE MAKERS
B. & S. ORCHARD LADDERS A SPECIALTY
7112 E. Fourteenth Street
Fitchburg, Oakland, Cal.

OAKLAND TRIBUNE
EVERY EVENING SUNDAY MORNING
BOTH PHONES
Reaches 50,000 Homes Every Day
8th. & Franklin St.

Oakland Conservatory of Music
Adolf Gregory, Director
Thirteenth St. N. W. Cor. Madison
THE LARGEST AND MOST THOROUGHLY EQUIPPED SCHOOL OF GENUINE MUSICAL INSTRUCTION ON THE PACIFIC COAST PHONE OAKLAND 4922

Gaw Hugh grocer r 2151 Ashby av
Gaw Hugh J clk b 2151 Ashby av
Gaw Wm A clk b 2151 Ashby av
Gawley Andr J mach r 2232 Grant
Gawley May G steno b 2232 Grant
Gawley Sadie K tel opr b 2232 Grant
Gawne Chas real est r 1585 Le Roy av
Gay Adella tchr Whittier School b 1872 Allston way
Gay Arthur W eng S P Co r 2016 Delaware
Gay Chas V stdt U of C b 2828 College av
Gay Fred Ry Postal Clk r 2828 College av
Gay Fred P prof U of C r 2347 Prospect
Gay Geo I instr U of C r Faculty Club
Gay Isadore J teller r e s Tulare 2 n of Marin av
Gay Marvin stdt b 2725 Channing way
Gay Thos E stdt U of C b 2400 Bancroft way
Gayer Coralie C (wid Wm J) b 2325 Channing way
Gayetti Annete steno b 1331 Milvia
Gayetti France printer b 1331 Milvia
Gayetti Sarah E (wid John) r 1331 Milvia
Gayley Chas M prof U of C r 2328 Pied av
Gaylord Jarvis L cond S P Co r 1416 Milvia

GAYLORD ROBERT B
Vice-Pres Cal Corrugated Culvert Co r 270 Perkins

Gaynelui Chas bkpr r 1411 Farview
Gaynor Gwendolyn stdt b 2736 Haste
Gayton Frank L clk r 1815 Todd
Gazanego John barber 1058 Univ av

GAZETTE
Berkeley Gazette Publishing Co (Inc) Publishers Gazette Bldg 2048 Center

Gazette Building 2048 Center
Gazzola Jane (wid Joseph) b 1523 Tyler
Geary Agnes E (wid Wm L) r 3019 Hillegass av
Geary Don stdt b 2620 Bancroft way
Geary Ernest G broker b 3019 Hillegass av
Geary Geo C (Glessner Morse & Geary Inc) r Okld
Geary Henry J lumber man r 2534 Grant
Geary John A clk S P Co b 1624 Carlton
Geary John A lineman S P Co Dwight way se cor Calif
Gebbie Le Roy dyer b 1927 Univ av
Gebbie Wm J driver Bertins C & D Wks r 1931 Univ av
Gebhart Wm C trav aud S P Co r 2429 Ellsworth
Geddes Grace A b 1938 Stuart
Geddes Sarah (wid Chas) r 1938 Stuart
Gede Victor R stdt U of C b 2300 Virginia
Gee Thang Lndy 1831 Dwight way
Gee Florence (wid Herbert L) b 1147 Spruce
Gee Herbert B r 2308 Durant av
Gee Wilson rms 2710 Haste
Gee Wo lndy 2035 Bkly way
Gee Wort lndy 2026 Addison
Geerdts see also Gerdts
Geerdts Wm F mnfg jeweler r 1316 Bonita av
Getken Elsie tailor Jos Jaeger r 1329 Ashby av
Gefken Geo F clk r 1645 Prince
Gefken Harry driver Almind-Nissen Co r 1645 Prince
Gefken Harry J, stdt U of C b 1645 Prince
Gefken Henry carp r 1329 Ashby av
Gefken Lena B opr Okld Lamp Wks b 1329 Ashby av
Gegox A B bkmn S P Co r 6216 Shattuck av
Gehrig Fred molder H C Macauley Fndy Co
Geiger Helen M (wid Davidson M) r 2321 Howe
Geiger J C asst U of C r 2515 Dwight way
Geirrine Augusta (wid Chas H) r 2804 Grant
Geis Wilford H stdt b 2330 College av
Geishaker Jas S r 1614 Prince
Gelder Geo colr r 1842 McGee av
Gelston Clain F stdt U of C b 2214 Union
Genberg Edwin W clk West Bkly Bank b 2313 8th
Genberg Edla M (wid John I) r 2313 8th
Genolia Geo lab b 1505 Kains av
Gent Herold stdt b 1928 Bkly way
Gentry Florence E steno b 2329 Derby
Gentry Jas C r 2329 Derby
Gentry Shelby cond S F-O T Rys r 1728 Bkly way
Gentry Wm A grocer 809 Delaware
Gentry Wm F agt r 1636 Calif
Gentry Wm H H lawyer r 1747 Delaware
George Antone blksmith r 2115 6th
George C R instr U of C r Univ Farm Davis
George Emanuel millhd r 2423 4th
George Fred E miller r 2132 Prince
George Harry E clk r 2135 Virginia
George Hazel stdt b 2600 Grant
George Howard eng U of C b 2600 Grant
George Jas asst U of C r 2600 Grant
George Jas A mach b 2600 Grant
George Leonard B appr b 2600 Grant
George Zaphiros restaurant 2005 San Pab av r 2003 same
Georgeson Floyd W stdt U of C b 1726 Euclid av
Georgianni Marie musician b 1428 Arch
Georgianni Teresa J r 1428 Arch
Gepsen see Jepsen
Gerard Albert C real est r Apt 18 Univ Apts
Gerard Jas H r Apt 11 Brooks Apts
Gerdes Robt A cond S P Co r 3240 King
Gerdts see also Geerdts
Gerdts Aug H sec J F Hink & Son Inc r 2015 Francisco
Gere Lucia B r 2445 Princ
Gerend John cabtmkr r 2731 Virginia
Gerhauser Mrs Rosena r 2606 Durant av
Gerheken Rose stdt U of C rms 2504 Dana
Gericke Wm F instr U of C r 1710 Grant
Gerlach Juanita tchr Columbus School b 2500 Bancroft way
Germaine see Jermaine
German Evangelical Church Rev John J Hoffman pastor California sw cor Felton
German Evangelical Lutheran Church Rev B W T Lange pastor Grove ne cor Ashby av
German Hilma dom 1431 Spruce
German John B plasterer r 3211 Idaho
Germany Mary clk G M Hodges r 3210 Adeline
Gerner John A meat ctr r San Pab av sw cor Gilman
Gerow Don C plumber r 1732 McGee av

EL REPOSO SANITARIUM
TREATMENT DEPARTMENT
Most Modern Equipment Recently Installed—Provides the Best in Massage, Electric Light and All Forms of Baths
Invigorating in Health
Restorative in Fatigue
Curative in Disease
Hours Arranged by Appointment
2222 CHAPEL ST.
BERKELEY, CALIFORNIA
TELEPHONE BERKELEY 4371

The National Detective Service Co.
Transacts a General Detective Business for Corporations, Attorneys and Individuals
Offices in all Principal Cities of the United States and Canada
94 BACON BLOCK, OAKLAND, CAL. A. P. ADY, Mgr.
Phones { Day, Oakland 741 / Night, Merritt 1315

E. K. Wood Lumber Co.
Wholesale and Retail
Frederick and King Sts
EAST Oakland
Phones Merritt 112—Home B 1127

Gerrard Andrew r 2638 Fulton
Gerrard Geo B r 1743 Oxford
Gerrard N P rms 2059 Univ av

GERRISH JOHN A

Tailor 2118 Shattuck av Phone Bkly 428 r 1728 Channing way

Gerhart Bertram stdt b 2251 College av
Geschwantner Gus A ironwkr r 1332 Russell
Gester Geo C asst geologist S P Co b 2800 Derby
Gester S Howell stdt b 2800 Derby
Gester Wm B civ eng r 2800 Derby
Getchell Florence sec rms 2611 Durant av
Getchell Walter R salsn r 1824 Francisco
Getchell Winfield J cond S P Co r 2045 Los Angeles av
Getley Theresa stdt b 2710 Haste
Gettys Chas A salsn r 1910 Milvia
Getze Frank sign painter r 2225 Byron
Getze Wm L molder b 2225 Byron
Gevas Roland G lab r 1500 5th
Ghiorso Antonio r 2115 6th
Ghiorso Pasquino gardener b 2015 9th
Ghiorso Peter J glazier r 2015 9th
Ghiorso Romolo lab b 2015 9th
Ghiorso Santina (wid Philip) r 2010A 9th
Ghirardelli H T broker r 2765 Prince
Giacomini Jas A stdt b 2330 College av
Gianelli Rudolph stdt U of C rms 2427 Durant av
Gianini Antone driver West Bkly Macaroni Factory r 728 Allston way
Gibb Ella J bkpr Sunset Grocery Co r 2318 Channing way
Gibb Emma J (wid Garvin J) r 2318 Channing way
Gibbons Eva M tchr b 2414 Channing way
Gibbons Miriam P b 2799 Pied av
Gibbons Philip E mngr r 2414 Channing way
Gibbons Wm ins r 2845 Forest av
Gibbs Mrs Alice r 2183A Shattuck av
Gibbs Chas W civil eng r 1418 Spring
Gibbs Curtis S driver r 2125 McGee av
Gibbs Mrs Ellen prin r 3001 Dwight way
Gibbs Flora S (wid Wm P) r 2111A Vine
Gibbs John W agt r 2745 Prince
Gibbs Leland elec r 1809 Chestnut
Gibbs Mrs Mary b 2520 Durant av
Gibbs Ora clk Ernest Taylor r 2111A Vine
Gibbs Saml L grocer 2804 San Pablo av
Gibbs Stacy W lawyer r 1395 Tamalpais
Gibbs Wm H mach r 2806½ San Pab av
Giberson Earl stdt b 2893 Calif
Giblin John driver Shuey Creamery Co r 2134 Essex
Giblin John J painter b 1425 Grove
Giblin Mary (wid John) r 1425 Grove
Gibney Thos G hackman r 1509 4th
Gibson Danl T surveyor b 1937 Cedar
Gibson Mrs Dora b 2224 Dana
Gibson Grace E stdt U of C b 2520 Virginia
Gibson Hamilton adv mngr r 2617 Etna
Gibson Hazel V stdt U of C b 2224 Dana
Gibson Herbert E acct U of C r 3 Univ Cottages
Gibson John B clk r 2908 Harper
Gibson Ralph H shipping clk Byron Jackson Iron Wks r 2835 7th
Gibson Richard M sec r 1937 Cedar
Gibson Robt A barber r 1604 Woolsey
Gibson Saml P clk r 2531 Etna
Gibson Wm B ironwkr r 1232 Talbot av
Giddings Andrew C cafeteria U of C r 2144 Blake
Giddings Elsie clk E H Wallar b 2411 Tel av
Giddings Henry B (Thomas & Giddings) r 2421 Fulton
Giddings Merle F solr r 2105 Durant av
Gidella Batista lab b n s Washn av 1 e of Santa Fe av
Gidney Dean stdt b 2610 Bancroft way
Gidney Lucy M stdt U of C b 2531 Benvenue av
Gielow Chas C instr mariner r 3054 Wheeler
Gielow Emma A dom 2957 Magnolia av
Gielow Ernestine (wid Chas G) b 2108 Grove
Gignoux Claude real est r 2545 Dana
Gifford E W asst U of C r 3256 Briggs av
Gifford Pearl stdt U of C b 2413 Bancroft way
Gifkin Geo emp S P Co r 1821 Derby
Giglardo G clk New Calif Mkt r 1937 Delaware
Gignoux Claude real est r 2545 Dana
Gihon Geo H engr b 2646 Tel av
Gilam John W civ eng b 1746 Virginia
Gilbert Chas L carrier P O r 1432 Bristol
Gilbert Emma clk b 1212 Haskell
Gilbert Margua stdt U of C b 1609 Walnut
Gilbert Orrin farmer r 1736B Oxford
Gilbert P Adele tchr Franklin School b 1756 Vine
Gilbert Thos H contr r 2027 Hearst av
Gilbert Thos H Jr cigars 2125 Univ av r 2027½ Hearst av
Gilbert Winfield S carp r 1756 Vine
Gilchrist John P trav salsn r 1610 Fairview
Gilchrist W Erwin mnfrs agt r 2636 Hillegass av
Gilcrest Chas F instr U of C r 2201 Cedar
Gililarducci Wm clk A Massoni b 3226 Adeline
Gilkey Helen stdt U of C b 5 Univ Cottages
Gilkey Howard E b 2428 College av
Gilkey Raymond L painter b 1618 Fairview
Gilkey Roy A painter 1618 Fairview
Gilkey Wilma stdt U of C b 5 Univ Cottages
Gilkyson John W r s s Harte 1 e of Keith av
Gill Amy E b 2624 Regent
Gill Annie J (wid Richard) r 1940 Bkly way
Gill Chas C salsn r 1747 Oregon
Gill Elizabeth r w s San Pab av 2 n of Cordonices crk
Gill Frank rms 2059 Univ av
Gill John nursery r w s San Pablo av 1 n of Cordonices crk
Gill John R phys b 1940 Bkly way
Gill Katherine E (wid Chas) r 2624 Regent
Gill M Charlotte b 2624 Regent
Gillan Margaret nurse Roosevelt Hosp
Gillespie Chester G eng b 1930 El Dorado av
Gillespie Frank P r 2906 Deakin
Gillespie Wm H insptr r 1332 Walnut
Gillespy Frances L stdt U of C b 2113½ Delaware
Gillespy Gordon W mngr r 2113½ Delaware
Gillespy John H b 2113½ Delaware
Gillett Effie M tchr b 2525 Etna

NORTH GERMAN LLOYD S. S. CO
Carries Passengers to ALL PARTS OF THE WORLD by its Own Steamers
INDEPENDENT TOURS AROUND THE WORLD
Good for 2 Years—Price $600.00 Up—Firstclass Throughout
250 Powell Street, San Francisco
Near Geary St. and St. Francis Hotel
ROBERT CAPELLE General Pacific Coast Agent

E. N. TAPSCOTT
Successor to HENDERSON and TAPSCOTT
215-216-217-218-219
FIRST NATIONAL BANK BLDG.
REAL ESTATE SUBDIVISIONS

D. B. HUNTER
Pres. and Gen. Mgr.
Main Office and Yard
Shattuck Ave. & Oregon St.
Berkeley, Cal.
Phone Berkeley 5550

HUNTER LUMBER CO.
INCORPORATED NOVEMBER 14, 1902
Private Exchange Connecting Both Yards

VERE W. HUNTER
Secretary
Wharf and Yard
South End of
WEBSTER STREET BRIDGE
Alameda, Calif.

ANDREW WHELTON San Leandro, Cal.
REAL ESTATE
LOANS NEGOTIATED
INSURANCE
Office Phone: San Leandro 33 J
Residence Phone: Farmers 22 F. 14, Hayward

Gillette Hazel stdt U of C b 2435 Haste
Gillick Bros (P C and T F) meats 2444 Tel av
Gillick Jas janitor Emerson School r 2923 Florence
Gillick Jas J with Lack Bros r 1740 Rose
Gillick Mary A printer U of C b 2923 Florence
Gillick Peter C (Gillick Bros) r 2923 Florence
Gillick Thos F (Gillick Bros) r 2923 Florence
Gillihan Allen F phys 428 Acheson bldg r 3008 Duncan
Gillis Kenneth C lawyer b 2953 Regent
Gillouly Margaret dom 3100 Lewiston av
Gilman Chas L storekpr U of C r 2611 Dana
Gilman Ella F (wid Jas N) b 2441 Woolsey
Gilman J Natt v-pres r 2441 Woolsey
Gilmartin Chas F clk r 2320 7th
Gilmore Alfred H carp b 1707 Ward
Gilmore Catherine (wid Alfred) r 1707 Ward
Gilmore Chas F clk b 1707 Ward
Gilmore Geo W elec b 1707 Ward
Gilmore G Malcolm clk b 1707 Ward
Gilmore John b 3000 Ellis
Gilmore Minor r 2021 Univ av
Gilmore Walter R clk b 1707 Ward
Gilmour Mrs Mary L b 3100 Benvenue av
Gilmour Sadie tchr b 3100 Benvenue av
Gilpatrick John R carp r 2032 Delaware
Gilseman Philip A clk b 2847 Webster
Gilsenan Thos contr 2847 Webster
Gilsenan Thos P clk S P Co b 2847 Webster
Gilson Adelia (wid Martin) b 2321 Grant
Gilstrap Irene (wid Lundsford L) b 834 29th
Gimbal Eugene B mnfr r 2744 Regent
Gimbel Chas C plumber r 1447 7th
Gimbel Frank r 1447 7th
Gimbel Henry A plumber 1106 Univ av b 982 same
Gimbel Jas tmstr Renas Warehouse Co r 1447 7th
Gimbel Jos clk Ramona Candy Co r 1447 7th
Ginader Fred molder H C Macauley Fndy Co
Ginn Alan C r 2534 Grove
Ginn Elkanah (Ginn & Ginn) r 2534 Grove
Ginn Emil E b 2534 Grove
Ginn Mellie S (Ginn & Ginn) b 2534 Grove
Ginn Norman C salsn b 2534 Grove
Ginn & Ginn (Elkanah and Mrs. M S) rug weavers 2534 Grove
Ginno John W dentist r 1502A Walnut
Ginno Leonore H nurse b 1502A Walnut
Ginsback Lena M nurse A M Bates Sanitarium
Gioia Antonia tailor b 987 San Pab av
Gioia Louis tailor 987 San Pab av
Giordano Anton lab r 2110 7th
Giordano Geo lab r 2110 7th
Giordano Jos barber r 2216 8th
Giordano Louis b 2216 8th
Giordano Vincent lab b 2110 7th
Girard Wm instr U of C b 2214 Bancroft way
Girsch Frank J shoemkr 2068 Univ av r 1617 McGee av
Girvin Ernest A steno r 1803 Bkly way
Girvin Wm H court reporter r 2830 Regent
Gisin Louise A (wid John) r 2022 8th
Gisin Mabel V steno b 2022 8th
Gladding Anita J F musician b 2119 Dwight way

GLADSTONE MRS A

The Shop of Exclusive Millinery 2139 Center r 2212 Bancroft way
Glaeser Edw plumber b 808 Delaware
Glaeser Frank cook r 808 Delaware
Glancy A Estelle asst U of C r 2524 Le Conte av
Glaser Anna stdt U of C b 1933 Virginia
Glaser Emil H clk S P Co b 1733 Dwight way
Glaser Frank molder Van Emon Elev Co r 810 Delaware
Glaser Max r 1933 Virginia
Glasgow Walter L carp r 1872 Allston way
Glass Frank S real est r 2827 Kelsey
Glass Fred H salsn r 2549 Ellsworth
Glass Georgia L hsekpr 3130 Ellis
Glass Marian (wid Henry A) r 2725 Haste
Glass Thos B tchr High School r 2702 Dana
Glasson John C trav salsn r 2319 Ashby av
Glatz Fritz lab r 1400 4th
Glavinovich Alice stdt b 1115 Dartmouth
Glavinovich Mrs. Dalvita trustee Albany School bd r 1115 Dartmouth
Glavinovich John town marshal (Albany) r 1115 Dartmouth
Glavinovich Luke b 1115 Dartmouth
Glavinovich Rose A society editor Bkly Daily Gazette r Albany
Glayes U N r 2420 Dwight way
Glazer Edw b Ocean View Hotel
Glazier Chas M painter r 2109 McKinley av
Glazier John G b 2731 Ashby av
Glazier Sandy (Weiss & Glazier) r 1809 Oregon
Gleason Jas A actor b 2525 Dwight way
Gleason Mrs Lucie W b 2525 Dwight way
Gleason Marie E artist b 1606 Bonita av
Gleason Mrs Mina C b 2525 Dwight way
Gleason Ruby I comp b 1606 Bonita av
Gleason Wm H clk r 1606 Bonita av
Gleed Fred C mngr Cal Rochdale Co r 2454 Ashby av
Glein Mrs Charlotte r 1738 Grove

GLEN GARRY APARTMENTS

Mrs H A Moore Mngr Ridge rd cor Le Roy av Phone Bkly 4068
Glenn John Q r 2515 Russell
Glenn John Q Jr b 2515 Russell
Glenn Walter L salsn r 2829 Hillegass av
Glenn Wm A clk b 2515 Russell
Glennen Richard C lab r 1121 Francisco
Glenney Carroll F stdt U of C b 2426 Virginia
Glessner Harry H prin Washington School b 2637 Pied av
Glessner & Geary (Inc) (N O Morse G C Geary H R Mead) stationers 2163 Shattuck av and 2302 Tel av
Glidden Ed G salsn Golden Sheaf Bakery Co r 1927 Addison
Glidden Lois V stdt U of C b 2435 Haste
Glide Mrs Elizabeth r Cloyne Ct Hotel
Glocker Fred bank messr r 3025 Ellis
Gloor Emil watchmkr r 1406 Henry
Gloor Emil Jr clk b 1406 Henry
Gloor Emma R governess 2631 Benvenue av
Gloor Ernest waiter b 1406 Henry

THE MERCHANT'S COLLECTION AGENCY., Inc.
BAD DEBTS
INSURANCE BUILDING
311 CALIFORNIA ST. SAN FRANCISCO
PHONE KEARNY 4021

TRUMAN UNDERTAKING CO.
2935 TELEGRAPH AVENUE
S W COR 30TH ST
PHONE OAKLAND 5085
OAKLAND, CAL.
1919 MISSION STREET
BET 15TH AND 16TH
PHONE MARKET 109
SAN FRANCISCO, CAL.

Gloor Werner B clk b 1406 Henry
Glover Benj A coml mngr Pac T & T Co r 2708 Dana
Glover David S carp 2445 Webster
Glover Ellen P phys b 2445 Webster
Glover Theo S trav salsn b 2413 Hilgard av
Gluckman David shoes 2539 Shattuck av r 1711 Virginia
Coatley Geo A draftsman S P Co rms Y M C A
Gobeil Jas J clk P O r 1641 Hearst av
Gobeil Jos lab r 1629 Hearst av
Gobeil Wm A molder r 1636 Bkly way
Gobel Konrad mach r 1229 Carrison
Goble Fred J lawyer 5 So Bkly Bank bldg r 1604 Josephine
Goddard Louisa B (wid Clark L) r 2615 Parker
Goddard M instr U of C r S F
Godfrey Mrs Carrie E r 3021 Hillegass av
Godfrey Henry C meterman r 1723 Grant
Godtrey Thos musician r 1244 6th
Godin Chas J painter r 1730 Jaynes
Godley Mrs Blanch H clk Claire N O'Rourke r 2311 Durant av
Godwin Mabel nurse Roosevelt Hospital
Goebel Antone meats 3345 Grove r Okld
Goebel Chas F R elec r 902 Delaware
Goebel Christina clk b 2221 Oregon
Goebel Conrad r 2221 Oregon
Goebel Emma clk b 2221 Oregon
Goebel Henrietta C (wid Walter R) r 2505 Russell
Goebel John r 2033 Parker
Goebel Louis A cond Pullman Co r 2033 Parker
Goebel Wm M bkpr b 2033 Parker
Goethals Marie stda U of C b 1609 Walnut
Goffin Amy phone opr b 2810 Fulton
Gogerty Edw B salsn r 2757 Prince
Goggio E instr U of C r 2541 Ellsworth
Gogstad Alex porter r 1701 Russell
Goin Elma E tchr Inst for Deaf and Blind
Goin Guy L clk r 1830 Derby
Goin Zim K claim adj r 1803 Shattuck av
Golden Mervyn W r 1132 Dwight way
Golden Sheaf Bakery Co C Mikkelsen pres J C Berry v-pres 2030 Shattuck av
Golden Thos J bartndr r 2124 Bancroft way
Golden West Brewing Co Geo White pres San Pab av s e cor Francisco
Golden West Hotel 712 Univ av

GOLDEN WEST MARKET

Winnie & Shrader Proprs Meats 822 Delaware Phone Bkly 1661

Goldman Benj J r 2746 Grove
Goldman Florentina (wid Montford) r 1425 Milvia
Goldman Fred stdt b 1425 Milvia
Goldman Herbert clk Samuel Goldman b 1826 Hearst av
Goldman Ida dom 2418 Prince
Goldman Olive W (wid Jacob H) r 2418 Prince
Goldman Oscar stdt U of C b 1425 Milvia
Goldman Saml shoes 2008 Shattuck av r 1826 Hearst av
Goldsmith Tracy C mech r 1743 Russell
Goldstrom Chas O cement wkr r 1630 Blake
Goldsworthy Octavia matron b 2435 Haste

ROCK RIDGE
PROPERTIES
LAYMANCE
REAL ESTATE COMPANY, Agents

Gollan Geo C clk Monarch Oil Refg Co r 1902 10th
Golly Edw V mngr r 2910 Fulton
Golphin Frank C elev opr b 1419 Northside av
Golphin Frank G ink mkr r 1419 Northside av
Golphin Mayme cook b 1419 Northside av
Golsten Ewald carp rms 1818 Delaware
Gomes Jos B clk Fischer & Fischer r Okld
Gomes Maurizio G deckhd S P Co r 1615 Murray
Gomez Jos driver M M Samson Meat Co
Gomez Manuel G stdt b 816 Folger av
Gomez Manuel J tmstr r 1633 Univ av
Gomez Maurice deckhd r 615 Murray
Gompertz Alice clk West Bkly Bank b 2405 Bowditch
Gompertz Anita tchr Inst for Deaf and Blind b 2405 Bowditch
Gompertz Chas F interpreter r 2405 Bowditch

GOMPERTZ WALTER A

Sec Durgin-Gompertz Co r 2619 Parker Phone Bkly 742

Gonsalves Frank lab r rear 913 Bancroft way
Gonsalves Manuel A carp r 913 Bancroft way
Gonzales Ayres P mariner S P Co r 1926 Woolsey
Gonzalez Onofre A seamon b 800 Univ av
Gonzalves John r 6061 5th
Gooch Mrs Katharine nurse Roosevelt Hospital
Good Albert U b 2214 Channing way
Good Amelia S b 2214 Channing way
Good John C mach r 2214 Channing way
Good John W stdt b 2214 Channing way
Good Leander prin Columbus School r 2407 Edwards
Goodale David min eng b 2301 Stuart
Goodall Mrs Augusta r 2910 Benvenue av
Goodall Chas H contr 2910 Benvenue av
Goodall S Earl stdt b 2229 Channing way
Goodban Percy H men's furngs 2103 Dwight way and 2035 Ashby av r 2037 Ashby av
Goodbody Wm R r 2430 Bowditch
Goode Milton F clk P O r 1319 Henry
Goodfellow Hugh lawyer r 2727 Garber
Gooding Margaret A (wid Lorenzo F) b 2301 Durant av
Goodlow Thos W r 1319 Blackstone
Goodman Alice (wid Wm G) r 1410 Milvia
Goodman Harvey P r 2735 Haste
Goodman Jos mstr mariner r 1419 Blackstone
Goodman Ruth I b 1410 Milvia
Goodrich Josiah B gardener r 1734 Cedar
Goodrich Walter D r 2420 Atherton

California Corrugated Culvert Co.
AMERICAN INGOT IRON
PIPE
ROOFING AND SIDING
IRRIGATION SUPPLIES
WIRE FENCING
PHONE BERKELEY 5420

Jackson Furniture Co.
THE DIGNIFIED CREDIT STORE
CLAY STREET, Bet. 13th and 14th, OAKLAND, CAL.
Globe Wernicke SECTIONAL BOOK CASES

PACIFIC FUEL & BUILDING MATERIAL CO.
1427 BROADWAY, OAKLAND
AT THE SIGN OF THE BRASS COAL HOD
COAL, WOOD, BUILDING MATERIAL
PRIVATE EXCHANGE, OAKLAND 770 CONNECTING ALL DEPARTMENTS

Goodsell Rev Dennis r 2614 Dana
Goodsell Mrs Virginia b 2909 Pied av
Goodspeed Elvin S mach Hall-Scott M C Co r S F
Goodspeed Thos H instr U of C r 2617 Le Conte av
Goodwin Edw L insptr r 2012½ Bkly way
Goodwin Mrs Ella M r 2009 Prince
Goodwin Mary E nurse b 1427 Spruce
Goodykoontz Calvin B reader U of C b 2420 S Atherton
Goodykoontz Marion P r 2420 S Atherton
Goold Rollin town clk (Albany) r 1131 Washn
Goranson Otto lab r 1462 Cornell av
Gorovitz Jos car repr r 1003 Snyder av
Gordon Alex dairy e s West pl 1 n of Posen av
Gordon Alfred caterer b 1227 3d
Gordon Alvin L clk r 1814 Derby
Gordon Alvin R shingler b 1814 Derby
Gordon Carl J mnfr r 2726 Garber
Gordon David G clk rms 2115 Center
Gordon Edith M bkpr b 2031 Haste
Gordon Edw J r 2220 Rose
Gordon E D mach Byron Jackson Iron Wks r Okld
Gordon Geo M seaman b 1200 Cornell av
Gordon Grant G asst mngr r 2531 Chilton way
Gordon James (Davis & Gordon) r 2000 Bancroft way
Gordon Julia M (wid Geo W) r 2031 Haste
Gordon Martha (wid Wm) b 2710 Tel av
Gordon Milton C stdt b 2237 Pied av
Gordon Moore stdt U of C b 2407 S Atherton
Gorges Edna tailoress b 1640 Julia
Gorham D Sanderson clk r 1441 Bonita av
Gorham Edgar conf r 1610 Todd
Gorham Frank W plumber b 2422 S Atherton
Gorham Melissa (wid C M) b 2893 Forest av
Gorham Mildred stdt U of C b 2422 S Atherton
Gorham Nellie dom 3114 Lewiston av
Gorman John (John Gorman & Son) r 2549 Tel av
Gorman John & Son (John and Wesley G) furn 2549 Tel av
Gorman Wesley G (John Gorman & Son) r 2222 Dana
Gorovitz Jos lab r 1003 Snyder av
Gorrey Dorathea stdt b 1 Canyon rd
Garrill Wm H lawyer r 2725 Dwight way
Gosling Geo T trav salsn r 2743 Alcatraz av
Gosperdona Jovona lab r 529 Talbot
Goss Alfred lab b 1817 4th
Goss Edna L cataloguer U of C r 2513 Bancroft way
Goss Homer janitor McKinley School r 2335 Dwight way
Goss Howard mach b 2335 Dwight way
Goss Laura D (wid Roscoe) r 2119 Channing way
Goss Orville R stdt U of C b 2119 Channing way
Goss Rosa dom 2729 Derby
Gossard Emma real est r 2117 Ashby av
Gossard Jane B (wid Thos M) r 2117 Ashby av
Goth Augusta E (wid Johan) rms 1011 Snyder av
Gott Ellery L janitor U of C r 2248 College av
Gott Lucile E stdt b 2248 College av
Gott Oscar coremkr H C Macauley Fndy Co
Gotteness Saml plasterer r 819 Gilman
Gotto Antonio lab r 2439 9th
Gottshall Harry B clk W F & Co Exp r 2708 Mathews
Gough John W tmstr Students Exp & Trans Co r 1625 Russell
Gould Chas W grocer 1601 Alcatraz av b 1603 same
Gould Geo L clk r 1705 Parker
Gould Hiram H lino opr r 2438 Roosevelt av
Gould Mrs Mary b 2509 Regent
Gould Melissa F (wid Jas H) b 2438 Roosevelt av
Gould Theo A stdt b rear 2224½ Parker
Gounder Walter F carp r 1616 Virginia

GOVE EDWARD V
City Treasurer and Tax Collector City Hall r 2850 Webster

Gove Geo W mstr mariner r 2118 Grant
Gove Lizzie (wid I W) b 2118 Grant
Gow P George mining r 1619 Walnut
Gowen L stdt U of C b 2305 Bancroft way
Gower Edwin jr stdt b 2508 Haste
Goy Alex mach Hall-Scott M C Co r S F
Goyette Mrs Helen M r 1700 Oregon
Goyette Louis b 1700 Oregon
Goz Alex mach Hall-Scott M C Co r S F
Graber Mary (wid John) b 2550 Buena Vista way
Graber Thos F lawyer r 2037 Durant av
Grace Edw tmstr rms 2110½ Ashby av
Grace Frank E sec r 53 Domingo av Clmt
Grace Jos molder H C Macauley Fndy Co
Grace Presbyterian Church Rev J R Evans pastor 1822 Todd

GRACELAND POULTRY YARDS
G B Putnam Mngr University Farm Butter Poultry Fresh Ranch Eggs Direct from Ranch to Consumer 2646 Ashby av Phone Bkly 830

Grady Chancellor stdt U of C b 2809 Kelsey
Grady Dwight K stdt b 2809 Kelsey
Grady Edw M millhd r 2417 Jefferson
Grady Hugh tstr r 1522 Delaware
Grady Jas F insptr r 1522 Delaware
Grady Roy clk b 1522 Delaware
Grady Theo tchr Inst for Deaf and Blind r 2809 Kelsey
Grady Theo Jr stdt U of C b 2809 Kelsey
Graef Wm cond r 1618 Carlton
Graf Chris shoe repr 3131 Harper
Graf Robt E stdt b 2330 College av
Graff Armin stdt U of C b 2808 Regent
Graff Geo H clk Graff & Co r 1733 Dwight way
Graff Ida b 2808 Regent
Graff John 1502 Shattuck av meats r 2041 Haste
Graff John M (Graff & Co) r 1815 Fairview
Graff Katherine bkpr Graff & Co b 1815 Fairview

Peart & Elkington
AUTO SUPPLIES—TIRES—VULCANIZING
"WHEN OUR RETREADS ARE WORN OUT, THEIR COST HAS BEEN FORGOTTEN"
All Makes Of Tires Repaired
1716 Telegraph Ave., 1715 Broadway, OAKLAND
Phone Oakland 597
2133 University Ave., BERKELEY
Phone Berkeley 6974
42 Van Ness Ave., SAN FRANCISCO

For Halftone Engravings and Cuts from Line Drawings
SEE THE
Standard Photo Engraving Co. 263 TWELFTH ST. OAKLAND

PHOENIX FLOUR THE WHITEST THE BEST ASK YOUR GROCER

Graff Leo C eng r 3121 Lewiston av
Graff Maria (wid Armin) r 2808 Regent
Graff U cataloguer U of S r S F
Graff Walter elec b 1815 Fairview
Graff Wm mattress mkr b 1815 Fairview
Graff & Co (J M Graff) furn 2579 Shattuck av
Graham Alex E chemist U of C r 875 Indian Rock av
Graham Alice M seams b 2907 Fulton
Graham Annie (wid Jas) r 2907 Fulton
Graham Chas B r 1818 Delaware
Graham Clifford R traffic mngr r 1909 Berryman
Graham Edgar McD salsn r 2438 Durant av
Graham Rev Edw r 2419 Channing way
Graham Elsie phone opr b 2907 Fulton
Graham Everett stdt b 2742 Garber
Graham Miss E M steno U of C r 2130 Derby
Graham Flora r 2742 Garber
Graham Grace dom 68 Hillcrest rd
Graham Grace M nurse A M Bates Sanitorium
Graham Harold L stdt U of C b 2438 Durant av
Graham Harrington B phys b 2419 Channing way
Graham Harry W clk b 1909 Berryman
Graham Helen M clk b 2907 Fulton
Graham Herbert trav salsn r 1808 Fairview
Graham Jos A civ eng r 2611 Webster
Graham Jos A salsn b 2226 Blake
Graham Julia M tchr b 2226 Blake
Graham Katherine C nurse 1909 Home
Graham Maud E seams r rear 2447½ Webster
Graham Norma phone opr b 2907 Fulton
Graham Patrick A r 2226 Blake
Graham Reuben J tchr r 804 Spruce
Graham Richard W fuel oil r e s Tulare 1 n of Marin av
Graham Robt H stdt b 2438 Durant av
Graham Robt J clk Mason-McDuffie Co r 2000 Grove
Graham Saml F sand r 1941 Delaware
Graham Saml W b 2535 Pied av
Graham Thos cashr b 2226 Blake
Graham Wm J stdt U of C b 2226 Blake
Graham Mrs W H r 2215 Atherton
Grainger Wm C clk Bkly Ice Co b 1430 Henry
Gralund Gust carp r 2420 10th
Grandberg Gust carp r 524 Cornell av
Grandadam Jos C barber 2249 Tel av r 1908 Harmon
Grandin Edw carp r 2742 Baker
Grange Mattie A (wid Numa) r 1703 Rose
Grange Newman P clk b 1703 Rose
Granger Joseph clk rms 2144 Univ av
Granger Lucile stdt b 2319 College av
Granger Wm driver b 1430 Henry
Grannan Mrs Alice b 3204 Ellis
Grant Ada M hairdresser b 2609 Milvia
Grant Colin M tmstr b 1735 Addison
Grant Edna M b 1544 Oxford
Grant Emanuel watchman r 1308 Delaware
Grant Harry E patrnmkr Van Emon Elev Co r Okld
Grant Henry S b 2933 Magnolia av
Grant Isabelle r 1418 Bonita av
Grant Jas E mngr Hygienic Health Food Co r 1544 Oxford
Grant Kenneth A elec r 2710 Grove
Grant Margaret J finisher Cutter Lab b 1735 Addison
Grant Thos r 2326 Roosevelt av
Grant Ward D janitor Whittier School b 2210 Ashby av
Grant Wm P housemover 1735 Addison
Grantley Mrs Sarah E r 1629 Harmon
Grantley Walter R clk b 1629 Harmon
Gratian Marshall lab r 2526 Eunice
Gratian Morris lab b 2526 Eunice
Gratigny Cyrus mach 2022 Center r 1810 Univ av
Gravalt Arthur acct r 2441 Prince
Graves Bechia J (wid Loyal) b 2608A Benvenue av
Graves Mrs Bertha clk r 2124 Blake
Graves Cletus stdt U of C b 1811 Bkly way
Graves Donald D bkpr r 1931 Dwight way
Graves Harry rms 2115 Center
Graves John A painter r 1031 Pardee
Graves John D carrier P O r 1031 Pardee
Graves John W steward S P Co r 2152 Blake
Graves Mrs Mercedes r 2324 Channing way
Graves Osie E (wid Melbourne P) furn rms 2203 Atherton
Graves Mrs O boarding 2218 Dana
Gray see also Grey
Gray Andrew B clk Koerber Grocery Co r 1804 Oregon
Gray Angeline M steno b 1835 Virginia
Gray Anna S r 2945 Magnolia av
Gray Anna M (wid Chas T) r 1530 Prince
Gray Barbara E (wid Aug) b 1835 Virginia
Gray Chas stdt b 2143 Woolsey
Gray Chas T boarding 2214 Union
Gray David mach r 2001 Essex
Gray Gable Apartments 2320 Bancroft way
Gray Geo A r 1835 Virginia
Gray Geo P chemist U of C r 2550 Benvenue av
Gray Geo T ins r 162 Hillcrest rd
Gray Geo V min eng b 2945 Magnolia av
Gray Harold F sanitation specialist b 2540 Benvenue av
Gray Helen r Hotel Shattuck
Gray Herman ins r 1613 Kains av
Gray Jane b 2329 Carlton
Gray John bkmn S P Co rms 1442 Henry
Gray John salsn r 2414 Tyler
Gray Luke plumber r 2815 Grant
Gray Mabel T tchr Head's School b 2538 Channing way
Gray May V (wid Edwin S) b 1725 Le Roy av
Gray Noah W mngr Hotel Shattuck
Gray Phyllis P phone opr b 1613 Kains av
Gray Ralph M stdt U of C b 2214 Union
Gray Theo ins r 2540 Benvenue av
Gray Thos S lawyer b 2421 Durant av
Gray Wm S real est r 2143 Woolsey
Grayson Hotel boarding 1010 Grayson
Greaves Jas S contr r 2007 Vine
Grebs Hermine (wid Emil) r 1801 Francisco
Greek Theatre U of C grounds
Greeley E salsn r 2447 Prince
Greeley Mrs Rose r 2447 Prince
Green Alfred T promoter r 1646 Prince
Green Cecil surveyor b Terminus Hotel
Green Chas coml artist r 1511 Josephine
Green Chas H stdt b 1415 Grove
Green Chas P tinner rms 2811 7th
Green David L painter r 1120 Kains av

USE PEACOCK ROCK SPRINGS COAL FOR GRATE AND RANGE FURNACE
SALT LAKE GAS COKE

MUTUAL REALTY CO. 475 11th ST., OAKLAND PHONE OAKLAND 7840
LOTS AND HOUSES ON EASY TERMS

L. E. GRIMM
REAL ESTATE SALES AND EXCHANGES
Phone Lakeside 263
1550 BROADWAY

Yager Sheet Metal Co.
SHEET METAL WORK
COAL FURNACES INSTALLED
HOT BLAST GAS FURNACE
HEATS 5 ROOMS
1 HOUR FOR 10c
PHONES Piedmont 670
A 2334
METAL STAMPING AND ORNAMENTS
PATENT CHIMNEYS
Chestnut St.

Green Donald A rancher b 1646 Prince
Green Edw J clk b 1646 Prince
Green Elizabeth stdt U of C b 1640 Euclid av
Green Frank O carp S P Co r 643 Gilman
Green Fred M genl supt r 1632 Spruce
Green F T prof U of C r S F
Green Geo C assoc mngr r 2328 Carlton
Green Henry B sales mngr r 16 Hillcrest rd
Green Henry C clk r 1417 Bonita av
Green Jesse H tmstr r 1323 Bancroft way
Green Josiah E real est r 2310 Hilgard av
Green Leland E hdwr r 1826 Ashby av
Green Lisle C photogr r 721 Talbot av
Green Marie M steno b 2033 Delaware
Green Mary A (wid John M) r 2925 Fulton
Green Mary G (wid Jos) b 1641 San Pab av
Green Myron D r 2811 7th
Green Peter carp rms 1907 Harmon
Green Philip T bkpr b 1646 Prince
Green Raymond G carrier P O r 1837 Parker
Green Thos lab b 1650 Hopkins
Green Virginia (wid John E) r 3021 Shattuck av
Green Wm S pipeftr r 2420 San Pab av
Greene Adeline C (wid Fred) b 2023 Carlton

GREENE B D MARX
Attorney at Law 400 First Natl Bank Bldg Phone Bkly 998 r 11 Hillside Court Phone Bkly 2921

Greene Frank E stdt U of C b 2218 Union
Greene Geo F driver Bertins C & D Wks r Okld
Greene Katherine b 2320 Bancroft way
Greene Lucius L phys r 2937 Pied av
Greene Mary C (wid Chas F) b 2305 Bancroft way
Greenfield Anna dressmkr rms 2320 Bancroft way
Greenfield Roderick chef r 2261 Shattuck av
Greenfield Mrs Roderick propr Kittredge Apartments r 2261 Shattuck av
Greenhood Jesse F trav salsn r w s San Benito rd 1 s of Marin av
Greenhood Max C (Max Greenhood & Co) r Okld
Greenhood Max & Co (M C Greenhood Chas Jacobs) drygoods Univ av nw cor 10th
Greening John A police r 2017 Haste
Greenleaf Chas H tchr r 1437 Le Roy av
Greenleaf Mrs Jeanne H instr U of C r 1437 Le Roy av
Greenough Ethel S r 2717 Tel av
Greensfelder Helen S tchr b 2609 Hillegass av
Greensfelder Naph B r 2609 Hillegass av
Greenwood Eugene mining r 2605 Durant av
Greenwood Frank furn apts 1920A Univ av
Greenwood Heman stdt b 1920A Univ av
Greenwood Mrs Lizzie boarding 2605 Durant av
Greenwood Vera tchr b 2605 Durant av
Greer Anna P b 2240 Tel av
Greer Ruth A (wid Danl G) r 2230 Barrow
Greet Mrs Emma S r 2624 Channing way
Gregg Gilbert clk J F Hink & Son r 2239 Dwight way
Gregg G R r Elks Club
Gregg John W salsn r 2401 Blake
Gregg Virgel H r 2222 Bancroft way
Gregory see also Gragory
Gregory Albert A shoemkr 1814 Addison
Gregory Albert J shoemkr b 1814 Addison
Gregory Chas A clk Bd Supervisors r 2110 McKinley av
Gregory Edward J fireman b 1529 6th
Gregory Elmo M stdt U of C b s s Cedar nr Arch
Gregory Frances b 2425 Ridge rd
Gregory Harold M clk r 2805 Grove
Gregory Junius C r 1320 Spruce
Gregory La Seal stdt b 1837 Berryman
Gregory Laura K (wid Munson) r 1428 Greenwood ter
Gregory Louis seaman r 2432 7th
Gregory Mrs Martha C b 3603 College av
Gregory Mary dom 2937 Magnolia av
Gregory Silas B mngr r 1437 Bonita av
Gregory Waldon A stdt U of C b 2224 Chapel
Gregory Warren lawyer Greenwood ter 1 n of Buena Vista way
Greig Florence L clk W U Tel Co b 2527 Hearst av
Greig Rev Geo B b 2527 Hearst av
Greig L Isabel bkpr W U Tel Co b 2527 Hearst av
Greig Robt contr-bldr 2240 Grant r 1745 Bancroft way
Greig Thos A stdt U of C b 2614 Dwight way
Greig Wm R stdt U of C b 1745 Bancroft way
Greische Gust P mach b Hotel Morse
Greische Wm F civ eng b Hotel Morse
Grenan Mrs Alice clk r 3204 Ellis
Grennan John A real est r 1714 Walnut
Grestian Marshall cementwkr r 2526 Euclid av
Grestian Morris lab b 2526 Euclid av
Greves Caroline (wid Alonzo) rms 1031 Pardee
Greves Chas coml trav r 1517 Alcatraz av
Greves Mary C clk r 2608A Benvenue av
Grey see also Gray
Grey Adolph janitor St Joseph's Academy
Grey Constance sec b 2600 Hilgard av
Grey Gertrude stdt b 2225 College av
Grey Harold E stdt b 2345 College av
Grey Saml J r 2926 Forest av
Greyson Miss E steno U of C r Okld
Gribner Frank P stdt b 2620 Bancroft way
Grieb Margarethe (wid Tobias) b 2238 10th
Grieg Alice L bkpr b 2527 Hearst av
Griesche Gus A mngr Bowman Drug Co r Morse Apts
Griffin Chas L waiter S P Co r 1600 Woolsey
Griffin Chas M waiter b 2330 8th
Griffin Chas S rancher b 1600 Woolsey
Griffin Clarence B tmstr Smith Constr Co r Okld
Griffin Effie M labeler b 2330 8th
Griffin Fred L instr U of C r 1714 Allston way
Griffin Graydon G stdt U of C b 1618 Milvia
Griffin Harold A rancher b 1600 Woolsey
Griffin Henry C grocer 3029 Adeline r 3044 Tremont

This DIRECTORY is ALWAYS PRINTED by the JOB PRINTING DEPT. OF THE TRIBUNE
Largest and Finest Plant in Oakland
Prices Lowest Work the Finest

CORRECT..... STATIONERY

Engraved Cards
Wedding Invitations
Stationery :: Stamping

Smith Bros.
472-474 13th St.
Bet. Broadway & Washington Sts.

Griffin Jas emp Stand Oil Co r 1801 Chestnut
Griffin Jas H lab b 2330 8th
Griffin Jas M tchr Calif School of Arts and Crafts r 1405 Arch
Griffin Jas P lab b 403 Cornell av
Griffin John B naller b 2330 8th
Griffin John M eng S P Co r 1400 6th
Griffin John W salsn H A Johnson r 1618 Milvia
Griffin Lelia asst bkpr J F Hink & Son b 2237 Haste
Griffin Lloyd M stdt U of C b 1700 Walnut
Griffin Mary A (wid M C) b 1230 Burnett
Griffin Maurice S steward r 1243 Kains av
Griffin Nettie A (wid Wm) r 2330 8th
Griffin Pearl M labeler b 2330 8th
Griffin Thos F watchman r 1509 Milvia
Griffin Rev Thos R r 1600 Woolsey
Griffin Thos R Jr porter S P Co b 1600 Woolsey
Griffin Wm carp b 1230 Burnette
Griffin Wm H chauffeur b 2330 8th
Griffin Wm W bkpr r 1712 Allston way
Griffin Willis F clk N J Abbott & Son r 1700 Walnut
Griffins Benj H lawyer r 2318 Tel av
Griffith Alonzo molder H C Macauley Fndy Co
Griffith Bert plasterer r 1620 Tyler
Griffith David T elec 1940 Shattuck av r e s Christina av 2 s of Sonoma av
Griffith Eliza (wid Fleming M) b 3142 Lewiston av
Griffith Ephriam carp Spring Constr Co
Griffith Evan saw filer Spring Constr Co b e s Peralta 1 n of Solano av
Griffith Everette stdt b 2610 Durant av
Griffith E Ruth stdt b 3140 Lewiston av
Griffith Hansford B lawyer r 2636 Pied av
Griffith Hugh r 1238 Carrison
Griffith Lyle clk Pac Gas & Elec Co r 1815 Walnut
Griffith Marion (wid Robt S) r 1815 Walnut
Griffith Marion E stdt b 1815 Walnut
Griffith Margaret tchr b 3140 Lewiston av
Griffith Margaret (wid F W) r 2316 Bancroft way
Griffith Richard O clk Durgin-Gompertz Co r 1638 Grant
Griffith Richard W janitor Y M C A r 1638 Grant
Griffith Robt watchman b 1230 Burnette
Griffith Robt L clk b 1815 Walnut
Griffith Thos elec D T Griffith b 1708 Russell
Griffith Walter R fireman r 1230 Burnette
Griffith Willard R brklyr r 1230 Burnette
Griffith Wm G real est r 3140 Lewiston av
Griffith W Edwin sec and treas Inst for Deaf and Blind r Okld
Griffiths Alice L (wid John H) r 1470 Shattuck av
Griffiths David J immigration insptr r 1713 Dwight way
Griffiths Elizabeth R (wid Howard) r 1636 Josephine
Griffiths F P lectr U of C r Faculty Club
Griffiths Jesse K stdt U of C b 1713 Dwight way
Griffiths Mansel P stdt b 2330 College av
Grigsby Chas E real est r 2168 Shattuck av
Grigsby Darwin E r 2245 Grant
Grigsby Wm E broker r 915 Indian Rock av
Grijalva Anna (wid Philip) b 2217 Fulton
Grijalva Wesley lawyer b 2217 Fulton
Grim Anna M (wid Abraham K) r 1531 Henry
Grimes Lyman stdt U of C b 1815 Highland pl
Grimes Thornton stdt U of C b 1815 Highland pl
Grimesly Nelson r Oxford Apts
Grimm Anita (wid Adam) r 2318½ Bancroft way
Grimmelman Fred mngr r 1626 Todd
Grimmelman Fred A jeweler b 1626 Todd
Grimmelman Wm H trav agt b 1626 Todd
Grimmett Frank molder H C Macauley Fndy Co
Grimshaw Geo sanitary insptr City Hall r 1130 Delaware
Grimwood John r 2935 Pine av
Grindley Genevieve A steno b 2415 Haste
Grindley Jessie (wid Jos) r 2415 Haste
Grinnell Edna M tchr b 2534 Ridge rd
Grinnell Henry F clk r 2534 Ridge rd
Grinnell Jos director U of C r 2543 Durant av
Grinnell Marjorie stdt b 2534 Ridge rd
Grinnell Wm E foreman Spring Constr Co r e s Peralta av 1 n of Solano av
Grinstead Harold clk Herbert Jones b 1553 Leroy av
Grinstead Jas R real est r 1553 LeRoy av
Grinstead Ray A stdt b 2300 Durant av
Griscom Elizabeth W phys b 1301 Shattuck av
Grist Mrs Laura cook 2520 Virginia
Griswold Augustus H elec eng r 80 Plaza dr
Griswold Eugene sal soda mnfr Parker av nw cor 6th r Okld
Griswold Horace S instr U of C r Faculty Club
Groce Eva dom 2416 Tyler
Grohe Jos hlpr Inst for Deal and Blind
Groman Herman R seaman r 2331 10th
Grondona John produce Bkly Free Market r Okld
Gronman Helmar seaman r 2331 10th
Gronross Carl W carp r 2620 McGee av
Groom Mary B tchr b 2218 Dana
Grooms Edith D clk b 2150 Ashby av
Grooms Ethel M clk r 2150 Ashby av
Grooms Mrs Fannie r 2150 Ashby av
Groshong A Myrtle dental asst b 1931 Grove
Gross Henry B carp r 1208 Hopkins
Gross Levi N clk r 2456 Derby
Gross Stephen carp r 1526 Oregon
Grosse Fred restaurant b 1637 Alcatraz av
Grosshans John driver r 1622 Todd
Groth John W tailor r 1611 Fairview
Grotts Chas J draftsman Patrick Nelson Bldg Co r Ala
Grove Lucretia V (wid Jas R) b 2985 Claremont av
Grove Olin S archt 2911 Tel av r 2404 Russell
Grover Harriet M tchr Whittier School b 2680 Parker
Grover Helen F clk b 2680 Parker

Maxwell
The Glidden
Tour Winner

The Maxwell Automobile
A. C. HULL, Oakland Distributor
S. E. COR. TWELFTH AND OAK STREETS
PHONE OAKLAND 1333

American
Touring
Champion

RICHMOND ANNEX
Telephone Oakland 411

LOTS 5.00 A MONTH AND UP
SEE E. J. HENDERSON
305-311 First National Bank Bldg.
OAKLAND, CAL.

Frankfort General Insurance Co.
LIABILITY—BURGLARY—PERSONAL ACCIDENT
WALTER A. CHOWEN, General Agent
340 Sansome St., San Francisco—Bacon Bldg., Oakland—Atchison Bldg., Berkeley

Ranch Subdivision Farm Lands
City Property and Homes
Renting and Leasing
Insurance Investments and Loans
GUNN REALTY CO.
402 12th St. Oakland, Cal.
Telephone OAKLAND 19

Grover Marietta F (wid Wm A) r 2680 Parker
Grover Mrs Mary G r 1539 Arch
Groves Harry L purch agt r 301 Alvarado rd
Groves Robt L stdt U of C b 2400 Dana
Growney Emily L clk b 1626 Bkly way
Growney Geo eng U S A r 1626 Bkly way
Grubb Fred E r 2214 Ashby av
Grubb Geo C civ eng b 2214 Ashby av
Grubb Mrs Nellie dressmkr 2926 Otis
Grubb Olive M tchr b 2214 Ashby av
Grubb Reginald trav salsn b 2214 Ashby av
Grubbs Alvin M clk b 1721 Oregon
Grubbs Chas R elec Pac Gas & Elec Co r 1224 Spruce
Grubbs John M lab r 1721 Oregon
Grubbs Wm H clk b 1705 Fairview
Gruber Anna V (wid Henry) r 2317 Bancroft way
Gruber Edwin stdt b 2610 Durant av
Grunsky Chas stdt b 2345 College av
Gruswitz Edwin O lndy 2308 Parker
Gruwell Ruth E clk b 1626 5th
Gruwell Sadie B (wid Wm C) bkbinder r 1626 5th
Gruwell Wm O upholstr 2936 Ellsworth
Gubser Wm engr r 2465 Prince
Guderian R Egon draftsman r 1735 Carlton
Guerin Edw A plasterer r 2130 Woolsey
Guernsey J E asst U of C r 2223 Atherton
Guerrero Jose D grocer 1026 Allston way
Guertin John seaman r 3104 Ellis
Gues Geo L brkman S P Co r 2010C Vine
Gugelberger Mrs Bertha b 1712 Francisco
Guiberson Ramona stdt U of C b 1829 Arch
Guild Geo gardener rms 2309 Vine
Guild Hall Cedar sw cor Spruce
Guillou Alfred tchr r 2250 Prospect
Guinn Albert M elec r 839 Madison
Guintyllo John A asst U of C r 2532 Regent
Guipo Jos lab r 2829 9th
Guittard Harriet attdt M T Rhodes b 1916 Haste
Guittard Irene clk P O r 1916 Haste
Gulick Carrie stdt b 2721 Channing way
Gullixson Louis clk Peoples Water Co r 10th nr Univ av
Gunderson Alma nurse 3028 Harper
Gunderson Peter M mstr mariner r 2822 San Pab av
Gunn Felix A civil eng r e s Colusa 2 n of Sonoma av
Gunn Frank L bkpr r 2223 Union
Gunn Guard D b 1339 Stannage av
Gunn Mrs Inga demonstrator r 1339 Stannage av
Gunn Ray E stdt U of C b 2223 Union
Gunn Robt L stdt U of C b 2223 Union
Gunn Winona B steno b 2223 Union
Gunsten Wm G steward r 2424 Calif
Gunther Adam mngr Gunther Apts r 1884 Alcatraz av
Gunther Allen J mach Byron Jackson Iron Wks r Okld
Gunther Apartments 1884 Alcatraz av
Gunthrop Pauline cataloguer U of C r 2513 Bancroft way
Gunvy Fred W stdt U of C b 2919 Hillegass av
Gunvy Wm J loans r 2919 Hillegass av
Gunzel Carl H mach r 2413 8th
Guptill Herbert C clk P O r S F
Gurke Sophia E (wid Ernest) r 3094 King
Gurley J E instr U of C r S F
Gurney Leonide C tchr Head's School b 2538 Channing way
Gurr Fred A mach b 2700 Fulton
Gushe Otto A plumber r 2912 Lorena
Guslander Arthur B stdt U of C b 2614 Dwight way
Gustafson Enoch A lmbh hndlr F W Foss Co b 1308 Peralta av
Gustafson John baker Golden Sheaf Bakery Co
Gustafson Paul carp rms 1010 Grayson
Gustavson Anna dom 1436 Euclid av
Gustavson Frank stdt b 2906 Ellis
Gute Herman J mngr r 2714 Regent
Guth Rev Geo r 3334 Calif
Guthrey Harry D oil r 2709 Parker
Guthrie Mrs Bertram b 2801 College av
Guthrie Myrtle phone opr b 1325 Milvia
Gutierrez Edw S marine eng r 2311 Durant av
Gutterson Henry H archt 2427 Prospect
Guy Mrs Etta r 1624 Tyler
Guy Harvey H prof Pac Theol Sem b Hotel Morse
Guy Ross L stdt b 2237 Pied av
Gwilt John W lawyer b 2127 Russell
Gwilt Susan (wid John) b 2127 Russell
Gwin Chesley J lawyer r 1235A San Pab av
Gwin Robt salsn b 1235A San Pab av
Gwynn Wm M asst U of C r 1547 Euclid av

H

Haak Frank C printer Lederer Street & Zeus Co r Okld
Haake A salsn Meikle Brock & Skidmore rms 2427 Durant av
Haake Christina F (wid John C) b 2617 Derby
Haapasaara Eva dom 47 Alvarado rd
Haas see also Hass
Haas Chas A salsn r 1621 Felton
Haas Jos (Fabiansen & Haas) r 3048 Adeline
Haase Mrs Johanna b 1616 4th
Haase Wm C lab b 1616 4th
Haataja Chas L min eng r 2131 Oregon
Haberkorn Elizabeth steno Standard Soap Co b 1540 Walnut
Haberkorn Max C tailor r 1540 Walnut
Haberlan Bert millbd r 2221 7th
Haberlan John J calker r 2221 7th
Haberland Herman W carp r 2331 Jefferson
Hack John U carp r 2322 Parker
Hackbarth Theo F cooper Monarch Oil Refg Co r 1109 Evelyn av
Hackett Sadie dom 1494 Euclid av
Hackis Gust clk Hunt Hatch & Co r Okld
Hackley Philip B clk r Oxford se cor Los Angeles av
Hackley Roy C cement contr r 2334 Carlton
Hackley Simeon r 2215 Channing way
Hackley Wm A real est b 56 Plaza dr
Hackney K C salsn r 1221 Marin av
Hadden Chas meat ctr Lincoln Mkt r 2037 Hearst av

Taft and Pennoyer Company
Oakland's Greatest Department Store
FORTY LARGE DEPARTMENTS
Clay, Fourteenth & Fifteenth Sts.
Telephone Lakeside 500

First National Bank Oakland Get a Safe Deposit Box $4.00 A Year Upwards

Hadden David phys r 2716 Tel av
Hadeler Richd J asst elec insptr city hall r 1730 Dwight way
Haden see Hayden

HADLEN CHARLES

General Merchandise Groceries Hay Grain Hardware Paints and Oils also Agent for Western Feed Co 945-947 Univ av Phone Bkly 71

Hadlen Chas P Jr bartndr r 2220 8th
Hadlen Edw lab S P Co r 727 Page
Hadler Mrs Mary C (wid John) r 1730 Dwight way
Hadler Richard elec b 1730 Dwight way
Hadley Mrs A J stdt b 2424 Bancroft way
Hadley Jas J stdt U of C b 2424 Bancroft way
Hadley Marquis de L v-pres Hygienic Health Food Co r Okld
Hadsell Danl lawyer r 2420 Ward
Haedrick Lillian M bkpr Keyes & Martin r Okld
Haefer Edwin printer Berkeley Independent r 1611 Scenic av
Haefer Geo plumber b 1611 Scenic av
Haefer John mach Byron Jackson Iron Wks r 1611 Scenic av
Haentjens Chas H reader U of C r 2240 Pied av
Haesebrouck Fred P clk b 1400 Fairview
Hafey Albert F millhd b 2116 Spaulding av
Hafey Chas fire dept r 2116 Spaulding av
Hafey Danl plasterer b 2116 Spaulding av
Hafey Jas lab r 2116 Spaulding av
Hafey Jas plumber b 2116 Spaulding av
Hafey Thos S fire dept r 2116 Spaulding av
Hafley Fred H elec r 1516 Alcatraz av
Hagar see also Hager
Hagar Geo H stdt U of C b 2631 College av
Hagar Gerald H b 2631 College av
Hagar Julia H (wid Geo C) r 2631 College av
Hagberg Albert H doorman Varsity Theatre r 2208 McGee av
Hagberg Anna M A clk Shuey Creamery Co b 1636 Calif
Hagberg Herman violin mkr 2208 McGee av
Hagedorn Max L gardener r 2016 10th
Hageman Mrs Alida b 2149 Stuart
Hageman Edith phone opr b 607 Madison
Hageman Edw lab r 607 Madison
Hageman Edw Jr cementwkr b 607 Madison
Hageman Ester phone opr b 607 Madison
Hageman Geo R carp lyr r 1610 Rose
Hageman Miss R B steno U of C r 2149 Stuart
Hagemann E H instr U of C r Univ Farm Davis
Hagen Mrs Annie r 517 Kains av
Hagen John G mstr mariner r 3146 King
Hagen Julia housekpr 2222 Pied av
Hagen Louis C (L C Hagen & Son) dep sheriff Contra Costa Co r e s San Pab av at county line
Hagen Louis C Jr (L C Hagen & Son) b L C Hagen
Hagen L C & Son (L C & L C Jr) real est San Pab av at county line
Hagen Roy M stdt b 2428 College av
Hagenbuch Fred W driver Manhattan Lndy Co r 1733 Dwight way
Hagens John F C gen mngr Pac Guano & Fertilizer Co r S F
Hagensen Peter janitor U of C rms 2502 Tel av
Hager see Hagar
Hagerhorst Harry com trav b 2400 Durant av
Hagerty see also Heagerty
Hagerty John T janitor r 2210 Russell
Hagerty Jos instr b 1834 Hearst av
Hagerty Nora (wid Michael H) b 3030 Adeline
Haggard R Edwin stdt U of C b 2529 Hillegass av
Haggard Wyatt r 1922 8th
Haggerty Annie emp Golden Sheaf Cafe r Okld

HAGGERTY GEO

Dep Chief Fire Dept r 3030 Adeline

Haggerty John T janitor Le Conte School r 2913 Shattuck av
Haggerty Lawrence J janitor High School r 3028 Adeline
Hagin N B salsn r 3011 Benvenue av
Hagler Walter W bkpr r 2742 Wallace
Hagopian Bedeos H stdt rms 2223 Atherton
Hagopian Dikram R fruits r 1007 Spruce
Hagopian Dorothy D steno b 1007 Spruce
Hague Vernon porter Mrs E L McKesson b 1732 San Pab av
Hahl Arthur mining b 2425 College av
Hahn see also Hann
Hahn Bert appr Byron Jackson Iron Wks r Okld
Hahn Henry C boiler insptr r 2331 Roosevelt av
Hahn Henry R lab r 1605 Felton
Hahn J M mngr Fisk Teachers' Agency r 2221 Atherton
Hahn Robt stevedore r 1605 Felton
Hahn Robt H cement contr 1717 Ellis
Hahneman Albert baker r 1518½ Fairview

HAIGHT GEORGE W

Office 2171 Shattuck av Phone Bkly 2553 r 2433 Haste Phone Pied 1762

Haight Saml C atty 2171 Shattuck av r 2310 Blake
Haile Alton B opr Santa Fe Ry Co b 744 Addison
Haile Benj C clk r 1415 Grant
Haile Chas B clk r 1744 Addison
Haile Davis R b 2608 Woolsey
Hain Ernestine (wid Wm) r 2314 7th
Hain Frank J knitter b 2314 7th
Hain Frank S lawyer rms Y M C A
Hain Mary G knitter b 2314 7th
Haines see also Haynes and Hynes
Haines Clarence foreman b 2901 Lorena
Haines Danl W painter r 1806 Derby
Haines Frank dep Co Recorder r 3032 Grove
Haines Henry C (U S A) r 2900 Russell
Haines Henry S stdt U of C b 2238 Ellsworth
Haines Ione map mkr b 2901 Lorena
Haines Mrs Josephine matron r 2840 Calif
Haines Marietta (wid Jos D) mapmkr r 2901 Lorena
Haines Robt G calker r 1633 McGee av

WICKHAM HAVENS
· INCORPORATED ·
entire top floor
OAKLAND BANK of SAVINGS BLDG
Choice Residence Properties on Small Payments
Homes Built on Easy Terms
PHONE. OAK. 1750

Torrance, Marshall & Co.
Successors to J. H. Adams & Co
300 SANSOME ST., Cor. California, SAN FRANCISCO.
Government, Municipal, Railroad and Corporation Bonds
Telephone Douglas 2791

OAKLAND ELECTRICAL CO. INC.
ELECTRICAL ENGINEERS - CONTRACTORS - SUPPLY DEALERS
407-12TH STREET OAKLAND, CAL

THOMPSON & DOOLEY
SUMMER HOME REALTY
2121½ CENTER ST.
Berkeley, Cal.
Phone Berkeley 4941
OWNERS OF
"CAMP DIXIE"
SONOMA CO.
CAL.

FAMOUS
"YOSEMITE BEER"
"TRUE LAGER"
ENTERPRISE BREWING CO., S. F., CAL.

Haines Robt M letter carrier b 1633 McGee av
Hair L Edith stdt U of C b 2736 Haste
Hakanson Axel mariner r 1240 Haskell
Haker Wm stdt b 2336 College av
Haldan Edw stdt U of C b 2810 Claremont blvd
Haldan Sarah (wid Bernard) r 2810 Claremont blvd
Haldan Wm J stdt U of C b 280 Claremont blvd
Haldane Ellen (wid Wm) b 2135 Oregon
Halden Fred r 1924-B 8th
Hale Burton J acct r 2210 Atherton
Hale Calla stdt U of C b Bushnell pl
Hale Chas E r 51 Oakvale av
Hale Mrs Ethel b 2530 Eunice
Hale Fred W mngr Crown Creamery Co r 1611 Channing way
Hale Garfield carp r 1226 Oxford
Hale Ida M stdt b 1345 Arch
Hale Jean (wid Wm) r 1728 Todd
Hale John F stdt U of C b 2522 Ridge rd
Hale John P real est 2124 Shattuck av
Hale Jos stdt b 2834 Derby
Hale Jos H bkpr r 2834 Derby
Hale Martha E milliner r 1931 Vine
Hale Wm A banker r 1345 Arch
Hale Wm M stdt U of C b 1345 Arch
Hales Laura B (wid H B A) b 1531 Spruce
Haley Bernard F elec r 849 Pardee
Haley Clarence E paper carrier r 2005 Prince
Haley Delia (wid Dennis) r 2313 4th
Haley Don M salsn r 849 Pardee
Haley John T sec b 2312 Stuart
Haley Theo E stdt U of C b 1916 Cedar
Haley Wm M colr r 1916 Cedar
Haley Wm T elec r 849 Pardee
Hall Aaron P dredgerman r 1732 Carlton
Hall Addie E (wid Harry C) b 1215 Shattuck av
Hall Alfred trav salsn r 1721 Grove
Hall Alfretta nurse r 2500 Dana
Hall Bryant stdt U of C b 2406 Bancroft way
Hall Burton L writer r 2018 Parker
Hall Chas C r 2425 Hillside av
Hall Chas R civ eng r 2644 Benvenue av
Hall Earl R elec r 1543 Addison
Hall Elbert J mngr Hall-Scott M C Co r 2910 Harper
Hall Eleanor stdt U of C b 2413 Bancroft way
Hall Elizabeth (wid Walter) rms 2152 Addison
Hall Elizabeth J (wid Franklin) b 1519 Spring
Hall Elmer E assoc prof U of C r 1501 Le Roy av
Hall Emil A molder H C Macauley Fndy Co r 908 Pardee
Hall Elmira (wid Luther) b 2018 Parker
Hall Rev Ernest F sec Presby Board of Foreign Missions r 15 Hillcrest rd
Hall E Lee trav salsn r 2518 Etna
Hall Fred A dentist 610 Bkly Natl Bank bldg r 2525 Durant av
Hall Fred A real est r 1215 Main
Hall Fred F civ eng r 25 Hillside ct
Hall Gordon lawyer r 2731 Bancroft way
Hall Grace E milliner 2221 Shattuck av r 2201 Bancroft way
Hall Gretchen stdt U of C b 1928 Home
Hall G A baggageman S P Co r 1736 Blake
Hall Mrs G W b 2217 Fulton
Hall Harold mach Hall-Scott M C Co r 2910 Harper
Hall Harry M civ eng b 1215 Shattuck av
Hall Harvey M asst prof U of C r 1615 La Loma av
Hall Helen R stdt U of C b 2505 College av
Hall Holly stdt b 2324 9th
Hall Hubert H civ eng r 1910 Napa
Hall Irene stdt U of C b 2217 Fulton
Hall Ivan C bacteriologist Cutter Lab r 1634 Blake
Hall Jas real est r 2912 Ellis
Hall John b 1942 Francisco
Hall John B marble ctr r 2324 9th
Hall John H barber H Schulz rms 2130 Shattuck av
Hall J Alvin musician b 2912 Ellis
Hall Kittie B (wid John T) r 1452 Stannage av
Hall Lillian stdt U of C b 1721 Grove
Hall Lindley N civ eng b 1215 Shattuck av
Hall Mabel G tchr Washington school b 2060 Dwight way
Hall Mariam music tchr b 2542 Durant av
Hall Mark M real est b 1215 Shattuck av
Hall Mary b 1160 Oxford
Hall Mary (wid Geo A) r 1736 Blake
Hall Mary A (wid Wm) b 1872 Allston way
Hall Muriel A clk P O r 1431 Bristol
Hall Nils H deckhd S F-O T Rys rms 1628 Alcatraz av
Hall Robt carp r 1909 Haste
Hall Saml F ins r 2412 Pied av
Hall Mrs Sarah rms 2152 Addison
Hall Sarah J (wid Herbert E) b 1616 Le Roy av
Hall Sarah L (wid Frank) r 1431 Bristol
Hall-Scott Motor Car Co E J Hall mngr 5th n e cor Snyder av
Hall Sherrell W dentist 2728 Channing way
Hall Shirley F b 1215 Shattuck av
Hall Theodine M (wid Han J) r 1736 Blake
Hall Wm H r 2839 Forest av
Hall Wm H Jr U S govt service b 2841 Forest av
Hall Wm S r 3 Edlington Court apts
Hall Willis H eng El Dorado Oil Wks r 2329 Valley
Hallen Albin carp r 1130 Monterey av
Hallett Gladys (wid Eugene R) r 1632½ Felton
Halley Mary (wid Henry D) b 2705 Hearst av
Hallgren Henning A painter r 1115 Stannage av
Hallidie Martha E (wid Andr S) r 2635 Channing way
Halling Geo clk b 3028 Adeline
Halling Olaf grocer 3028 Adeline

Real Estate
Insurance
Taylor Bros. & Co.
Mortgage Loans
Investments
Rooms 206-209 First National Bank Building
Telephone Oakland 950

TRUMAN UNDERTAKING CO.
2935 TELEGRAPH AVENUE
S W COR 30TH ST
PHONE OAKLAND 5085
OAKLAND CAL
1919 MISSION STREET
BET 15TH AND 16
PHONE MARKET 109
SAN FRANCISCO CAL.

allisey Alex foreman S P Co b 712 Univ av
allmer Reuben N stdt U of C rms Y M C A
allmeyer Ella b 2846 Tel av
allmeyer Jos A cond S F-O T Rys r 2846 Tel av
alloran Arthur H editor r 2721 Forest av
alloran Jos F r 2736 Bancroft way
alloran Lewis F heating contr r 1843 Virginia
alloran Ralph ins r 56 Plaza dr
alloran Ralph A chemist b 56 Plaza dr
alloran Ruth A stdt b 2736 Bancroft way
allowell Margaret dom 2536 Pied av
alstead John E r 1534 Shattuck av
allsten Chas tailor r 3127 Mabel
alverson Wm S molder r 2335 Blake
alvorsen Peter mstr mariner r 1402 Fairview
am see also Hamm
am Israel H lawyer b 2519 Virginia
am Josephine M (wid Israel) r 2519 Virginia
am Roswell G stdt U of C b 2519 Virginia
amann Violet phone opr b 2314½ Hillegass av
ambleton Virginia stdt b 2721 Channing way
amblin Irene T (wid Edw L) b 2251 Tel av
ambly Alvin S clk b 2620 Benvenue av
ambly Harry B salsn r 2620 Benvenue av
ambrecht Louis carp r 1340 Neilson av
amelin Arthur florist 1937 Russell
amerlin Emil carp b 1811 Rose
amilton Ansell meat ctr Lincoln Mkt r Okld
amilton Aymer J v-prin Washington School b 1440 Grove
amilton A C stdt U of C b 2219 Union
amilton Benj carrier P O r 1217 Curtis
amilton Chas R V real est r rear 2813 Russell
amilton Chester surveyor r 2212 Russell
amilton Cordelia (wid John C) r 2723 Webster
amilton Edw C r 2249 Fulton
amilton Fletcher M min eng r 2501 Webster
amilton Gideon A shoes 2132 Shattuck av r Okld
amilton Grace stdt L 2225 College av
amilton Rev Hugh K pastor Wesley M E Church r 1512 Walnut
amilton Ibble D (wid Jas W) b 1512 Walnut
amilton Jas painter 2526 Webster
amilton Mrs Jennie dom 3025 College av
amilton Kenneth C surveyor r 2421 Warring
amilton Mrs Lois A r 19 Panoramic way
amilton Prosser J foreman r 1729 Francisco
amilton Wm lab r 816½ Addison
amlin see also Hamelin
amlin Mrs Amy W b 1920 Haste
amlin Irene (wid E L) b 2251 Tel av
amlin Tyrrell L clk r 1918 Haste
amm see also Ham

ROCK RIDGE
PROPERTIES
TAYMANCE
REAL ESTATE COMPANY, Agents

Hamm David mstr mariner r 1509 Hearst av
Hammar Fannie dom 2823 Cherry
Hammer Sophia (wid Chas) r 2423 McGee av
Hammerberg Fred glovectr r 2410 8th
Hammerquist Gust mariner r 1613½ Scenic av
Hammersmith Geo L real est r 1825 Hearst av
Hammill Harold B b 2032 Parker
Hammon Chas H clk b 2620 Regent
Hammond Mrs Bertha L r 2539 Grant
Hammond Edw D clk r 3020 Regent
Hammond Hugh W grocer r 3031 Fulton
Hammond John A chemist r 1125 High ct
Hammond Rev John D r 2041 Emerson
Hammond Sarah E stdt U of C b 2539 Grant
Hammond Theo E stdt U of C b 1815 Highland pl
Hammond Wm bkpr r 2539 Grant
Hammond Wm L stdt b 2539 Grant
Hamner Clinton G carp b 2201 Atherton
Hamp Alfred H salsn r 2147 Russell
Hamp Dorothy G steno r 2147 Russell
Hamp Irene R clk Glessner Morse & Geary b 2137 Ashby av
Hampe Fred tailor r 2117 Emerson
Hampson Wm lab r 2215 Jefferson
Hampton Chas J foreman r 1326 Oxford
Hampton Chas L stdt U of C b 2614 Dwight way
Hampton Chas W r 1541 Grove
Hampton Edmund G emp Pac T & T Co r 2126 McKinley av
Hampton Geo stdt U of C b 2530 Ridge rd
Hampton John fire dept r 1541 Grove
Hampton Mrs Mary Indy wkr b 2116 Spaulding av
Hampton Robt J cable splicer b 1541 Grove
Hampton Thos E cabt mkr r 1921 Dwight way
Hampton Wm r 2131 Grant
Hampton Wm R emp Pac T & T Co r 2024 Cedar
Hamshaw Jas steward r 1310 Oxford
Hamshaw Walter b 1310 Oxford
Hanavan P lab Monarch Oil Refg Co
Hand Geo carp r 1203 Allston way
Hand Horace A stdt U of C rms Allston way se cor Dana
Hand Roy J salsn b 2716 College av
Handel Frank R clk Pac Gas & Elec Co r 2036 Lincoln
Handerkin Grover tmstr F W Foss Co r 1930 Center
Handerkin Thos W tmstr F W Foss Co r 1930 Center
Handerkin Victor F tmstr F W Foss Co b 1930 Center

California OPTICAL CO.
1221 Broadway Oakland
MAKERS OF GOOD GLASSES
181 Post Street San Francisco
California OPTICAL CO.

Massachusetts Bonding and Insurance Co.
Surety Bonds—Casualty Insurance—Prompt Service
Phone Lakeside 213 719 SYNDICATE BLDG.

GRANT D. MILLER 2368-2372 East Fourteenth St. OAKLAND, CAL.
Automobile Service Lady Attendant Funeral Director Phone: MERRITT 511 Res. Phone Merritt 512

Lewis and Mitchell Inc.
REAL ESTATE AND FIRE INSURANCE Brokers
1520 Broadway
Phone Oakland 6622

Handle Albert A (A A Handle Co) r 2115 Center

HANDLE A A CO
Jewelers and Optometrists 2119 Center Phone Bkly 1148

Handle Mrs Mamie A (A A Handle Co) r 2115 Center
Haney see also Heney
Haney Chas A driver Bkly Fruit Supply Co r 702 Channing way
Haney Geo E bkpr r 2036 Blake
Haney Hamilton J fuel 2550 Shattuck av r 2036 Blake
Haney Mrs Sarah r 702 Channing way
Haney Walter clk b 702 Channing way
Hanford Wm S salsn r 1501 North
Hangfeld John B appr Bowman Drug Co r Okld
Hangy Steve culvert mkr Cal Corrugated Culvert Co r 1348 Shattuck av
Hank E C appr Byron Jackson Iron Wks r Okld
Hanke Laura M stdt U of C b 1640 Euclid av
Hankoner Tivo lab r 906 Adams
Hanley Patrick yardman Inst for Deaf and Blind
Hann see also Hahn
Hann Austin A driver Fischer & Bauml b 2017 Bkly way
Hann Emma M dep city clk b 2337 Hastee
Hann Frank T driver Fischel & Bauml b 2017 Bkly way
Hann Geo A carp r 1203 Allston way
Hann Reuben R stdt b 2017 Bkly way
Hann Thos r 2017 Bkly way
Hann Walter carp b 1630 McGee av
Hanna Adella stdt U of C b 2217 Atherton
Hanna Alice A (wid John) r 2217 Atherton
Hanna Edw H salsn r 2409 Tel av
Hanna Florence M tchr b 2430 Bancroft way
Hanna Frances H stdt b 2217 Atherton
Hanna Helen C nurse 2217 Atherton
Hanna John E stdt b 2409 Tel av
Hanna Mrs Julia r 2727 Hillegass av
Hanna Mrs J L b 2430 Bancroft way
Hannon John r 2231 Shattuck av
Hans Wm E clk r 1630 Todd
Hanscom Alpheus P chemist Calif Ink Co r 1017 Kains av
Hanscom Henry C janitor Albany School r 1015 Kains av
Hanscom Meldon L City Aud City Hall r 1525 Walnut
Hanscom Myrtle E steno b 2805 Ellsworth
Hansel Carl ladies tailor 2154 Center rms 2326 Fulton
Hansell J H foreman Eucalyptus Mahogany Land Co r 2163 Vine
Hanson Albert car opr S F-O T Ry b 2023 Prince
Hansen Albert M trav salsn r 3212 Baker
Hanson Alfred L gardener b 1910 Univ av
Hanson Andr seaman r 2417 5th
Hanson Andr Jr upholstr b 2417 5th
Hanson Rev Andr J missionary r 2596 Buena Vista av
Hanson Antone R carrier P O r 3031 Parker
Hanson Arthur M steno r 1536 Walnut
Hansen Benj F meat ctr b 1823 6th
Hansen Bernhard mstr mariner S P Co r 1823 6th
Hansen Carl M ins r 2636 Etna
Hansen Chas draftsman J H Thomas r Okld
Hansen Chas expman 909 Bristol
Hanson Chas N waiter r 2023 Prince
Hansen Christiana dom 2716 Hillegass av
Hansen Claus C mstr mariner r 2938 Ellis
Hansen Cora music tchr b 1933 Ashby av
Hansen Mrs Dagmar knitter J J Pfister Knitting Co r 2228 10th
Hansen Dora B steno b 1823 6th
Hansen Edw clk Mrs Louisa Moller r Okld
Hansen Edw painter b 2907 Ellis
Hanson Edwin J attorney b 2021 Carlton
Hanson Elmer P clk b 1722 Dwight way
Hanson Eugene A tailor r 2924 Baker
Hansen Fred eng Inst for Deaf and Blind
Hanson Fred upholstr b 2417 5th
Hansen Geo meats Carlton sw cor 9th r 2706 9th
Hanson Geo W carp b 2021 Carlton
Hansen Hans driver Bkly Farm Creamery r 2214 Fulton
Hanson Hans tailor Marshall Steele Co r Okld
Hansen Hans J dairy 59 Christina
Hansen Harold L cond S P Co r 1608 Francisco
Hansen Harriet (wid Lauritz) b 1933 Ashby av
Hanson Hiram E r 1734 Univ av
Hansen Jefferson r 46 Christina
Hansen Johannas painter r 2907 Ellis
Hansen John fruits 2648 Ashby av
Hansen John C blksmith r 1816 10th
Hansen John H mach b 900 Delaware
Hansen Linda (wid Geo) r 2705 Hearst av
Hansen Mrs Lottie r 1533 Grove
Hanson Louis T cond S P Co r 1627 Cedar
Hensen Mabel bkpr r 1933 Ashby av
Hanson Martha M stdt U of C b 2415 Haste
Hansen Martin C artist r 1735 Parker
Hansen Mary J (wid Jos) b 2021 Carlton
Hansen Matilda b 2229 7th
Hanson Maybelle A sec Bkly Hdwe Co r 1816 Carlton
Hanson Minnie (wid John) r 1910 Univ av
Hansen Olaf seaman r 2420 Edwards
Hanson Mrs Ottilie b 2231 Dwight way
Hanson Peter r 2222 4th
Hanson Ray stdt U of C b 2226 Haste
Hanson Raymond U S marine b 2924 Baker
Hansen Robt A hlpr H J Hansen b 59 Christina
Hanson Saml G civ eng b 1734 Univ av
Hanson Silas H solr b 1722 Dwight way
Hanson Simon H r 1722 Dwight way
Hansen Soren W driver r 1255 Allston way
Hansen Theodora clk b 1823 6th
Hansen Thos J lab b 1322 Santa Fe av
Hanson Victor G plumber b 2023 Prince
Hansen Walter P K painter b 2907 Ellis
Hansen Wm driver Bkly Farm Creamery r 1255 Allston way
Hanson Wm tailor 1040 Univ av r same
Hanson Wm upholstr b 2417 5th
Hauten Leon driver b 1634 Woolsey

R. C. Endriss Optician
Phone Oakland 3812 536 Twelfth Street

OCCIDENT HARDWARE CO.
SARGENTS' ARTISTIC HARDWARE AND MECHANICS' TOOLS
Claremont and Telegraph Avenues, Oakland, Cal.

op Josephine clk A Schlueter & Co r Okld
ano K Gintiro r 2541 Fulton
ano Sataro barber 2152 Dwight way same
bach Maud stdt U of C rms 2414 Parker
barth Herman foreman Monarch Oil Mfg Co r 1444 5th
barth Robt G foreman S F-O T Rys 1447 5th
bers Otto stdt U of C b 2434 Bancroft way
bidge Chas V lab r 3230 Baker
daway Otho F clk r 1417 Harmon
den Mrs Berdella b 1511 Stuart
den J Wm asst U of C r 2524 Le Conte av
den Wm G janitor U of C r 2524 Le Conte av
der Chas L lab r 1037 Cedar
der Holger H asst U of C r Okld
der Pauline (wid Wm) r 3004 Grove
der Walter F carp b 1037 Cedar
die Arthur lab r 630 Folger av
die Chas mach r 1113 Stannage av
ding Edna stdt U of C b 1609 Walnut
ding Edw elec S P b 2534 Hillegass av
ding Edw B b 1420 Bonita av
ding Mrs Ella (wid Fred) r 2531 Ridge
ding Geo tmstr Bkly Lbr Co
ding Geo H S cashr r 2635 Russell
ding Geo M b 2338 Jefferson av
ding H L emp Frye & Frye r 1916 Univ av
ding Jos G clk b 1420 Bonita av
ding Stacy L stdt U of C rms 2427 Durant av
ding Templeton stdt U of C b 2509 Bearst av
ding Mrs T E r Hotel Shattuck
ding Wm cond r 1542 Virginia
dison Seth J supt r 2542 Dana
dly Henry carp r 1035 Carlton
dwick Walter G bkpr Standard Oil Co r 1609 Stuart
dy Arthur lab r 630 Folger av
dy Chas C agt r 2909 Ashby av
dy Chas F b 2909 Ashby av
dy Edwin B eng r 1912 Univ av
dy Gladys A stdt U of C b 2642 Derby
dy Herbert stdt U of C b 2425 Bancroft way
dy Mrs Louise r 2425 Bancroft way
dy Mrs McLean r 2412 Hilgard av
dy Vernon S r 2824 Forest av
dy Wayne B carp b 1639 Alcatraz av
e Irene M steno b 1344 Oxford
e Lloyd C steno The Eastman Co r 1344 Oxford
Mrs Venie F clk Crown Creamery r 1344 Oxford
ford Mrs Laura L tchr r 2626 College
gear Wm A clk r 2216 Ward
grave Arthur real est r 3046 College
grave Lloyd L stdt U of C r 2311 Bancroft way
ing Clarence M vet surg r 2350 Prospect
ing Ellen A (wid P W) r 2600 Hilgard
key Mrs Sumner r 2400 Dana
land Mrs Hester A r 2213 Union
locker Frank J clk b 1429 Channing way
lowe Chas civ eng r 2412 S Atherton
Harlowe Francis G clk b 2334 Ashby av
Harlowe Henry W stdt U of C b 2412 S Atherton
Harlowe Jennie B (wid Wm M) r 2334 Ashby av
Harlowe Katherine steno b 2334 Ashby av
Harman Augusta tchr Inst for Deaf and Blind
Harman Caleb r 2800 Prince
Harmon Chas R notary 1707 Woolsey
Harmon Clerc M traffic mngr b 2947 Magnolia av
Harmon Helen (wid Edward D) r 1627 Woolsey
Harmon Julian M ins b 1627 Woolsey
Harmon Mary H (wid Dana) r 2947 Magnolia av
Harmon Olive M bkpr b 2947 Magnolia av
Harmon Ruth D steno b 2947 Magnolia av
Harmon S Virginia nurse 2947 Magnolia av
Harms Edw T inspr 3042 College av
Harms Geo H hlpr Van Emon Elev Co r 2226 9th
Harnett Benj A grocer r 2729 Fulton
Harnish Henry D emp Standard Soap Co r Okld
Harold Frank molder H C Macauley Fndy Co
Harper Clyde W grocer 1802 Addison r 2112 Grant
Harper Hugh r 1238 Virginia
Harper Olive A (wid Richd L) b 2204 Glen av
Harper Wm R (Harper & Scholey) r 2035 Channing way
Harper & Scholey (W R Harper E D Scholey) meats 2514 Grove
Harr Adolph stdt U of C b 2417 Bancroft way
Harrell Harold J stdt U of C b 2400 Bancroft way
Harrell Wm F civ eng b 1617 Oxford
Harring Ellen H (wid Purl W) b 2350 Prospect
Harrington J H masseur b 2219 Atherton
Harrington Levi R express r 1529 Carlton
Harrington Louisa stdt b 2610 McGee av
Harrington Pearl candy mkr b 1529 Carlton
Harrington Rose clk b 1529 Carlton
Harrington Ruby M steno b 1529 Carlton
Harrington Sarah (wid Benj W) b 1811 Stuart
Harrington Sarah (wid Ebenezer) r 2610 McGee av
Harris Aldrich S bkpr r 1246 Carrison
Harris Alex stableman Golden Sheaf Bakery Co r Okld
Harris Mrs Anna J b 1026 Bristol
Harris Anna R (wid Edward) b 1303 Carrison
Harris August janitor Golden Sheaf Bakery Co r Okld
Harris Bert H lumber r 2520 Milvia
Harris Chas S eng S P Co r 1918 Alcatraz av
Harris Donald F carp r 1303 Carrison
Harris Edna E tchr McKinley School b 2714 Garber
Harris Edw M elec r 1608 Delaware
Harris Emily S (wid Benj) r 2216 Carlton
Harris Francis M car dept S P Co r 1019 Pardee
Harris Geo T elec r 2923 Newbury
Harris Geo V carp r 1741 Bancroft way
Harris Harry H stdt b 2154 Virginia
Harris Jas b 2714 Garber

P. N. Kuss & Co.
Contractors
Artistic
Decorators
Painters
and Wood
Finishers
WALL HANGINGS
620 14TH ST.
Phone Oakland 4598

WEAR A BENJAMEN G. W. Heintz GOOD CLOTHES WEAR A BENJAMEN
1217-1219 BROADWAY.

OTTO BECHTLE Manufacturer of Gas and Electric Fixture
METAL SPINNING, HAMMERED AND SHEET METAL WORK, ELECTRIC SUPPLIES AND HOUSE WIRING
1828 Lincoln Ave. cor. Schiller St. Alameda, Cal

Established 1876 Alameda County Abstract Co. Incorporated 1901
John McCarthy Sec'y and Manager
SEARCHERS OF RECORDS
PHONE Oakland 455
Complete Property and Name Indexes of ALAMEDA COUNTY Office: 426 Thirteenth St., Oakland

HARRIS JENKS & CO

Real Estate and Insurance 3035 College Avenue Phones Berkeley 5875 Piedmont 1202

Harris John T carp r 2313 Valley
Harris Jos B real est r 2032 Parker
Harris Lawrence r 2154 Virginia
Harris Louis S real est 2084 Univ av r 2154 Virginia
Harris L A r 1539 Arch
Harris L B elec r 2486 Shattuck av
Harris Matthew lawyer r 2228 Ward
Harris Owen W waiter S P Co r 1515 Fairview
Harris Rose E clk b 2032 Parker
Harris Sarah E (wid Orin M) r 1616 Fairview
Harris Stephen A clk b 2216 Carlton
Harris Sylvan stdt U of C rms 2427 Durant av
Harris Thos H real est r 2033 Delaware
Harris Thos L linemn S F-O T Rys r 1609 Channing way
Harris Thos W pres r 2434 Pied av
Harris Wm L stdt b 2815 Cherry
Harris Wm P carp 2923 Newbury
Harrison Anna J tchr rms 2035 Channing way
Harrison Mrs Caroline (wid W H) r 2035 Channing way
Harrison Chandler I b 2159 Vine
Harrison Edw clk b 2159 Vine
Harrison Edw M elec b 2608 Benvenue av
Harrison Emil L pressman r 1813 10th
Harrison Frank B sec r 1914 Virginia
Harrison Frank E r 1914 Virginia
Harrison Jas H ins r 17 El Camino Real
Harrison Louisa (wid Geo) b 2996 Adeline
Harrison MacPherson trav salsn r 1125 Blake
Harrison M E lectr U of C r S F
Harrison Mrs Nettie bkpr b 1924 Home
Harrison Ormeida C tchr r 2828 Kelsey
Harrison R C asst prof U of C r S F
Harrison R W asst prof U of C r S F
Harrison Sarah I (wid Jas K) r 2159 Vine
Harrison Theo J grocer r 1924 Home
Harrison Thos C photogr g 1818 Todd
Harrison Walter J chf clk 1608 Prince
Harrison Wm salsn r 2221 Roosevelt av
Harrison Wm P r 1440 Euclid av
Harrod Eliza dom 1330 Josephine
Harrod Roy E truckman S F-O T Rys r 2537 Dana
Harrold Lena M steno b 1520 Arch
Harrold Mary L (wid Nathan S) r 1520 Arch
Harrold N Gould real est b 1520 Arch
Harroun Philip E eng r 2311 Prince
Harsch Jeremiah S clk r 2427 Durant av
Harshall Adolph K real est b 2838 Benvenue av
Harshall Gustav real est r 2838 Benvenue av
Harshman Clarence C stdt b 2247 Bancroft way
Harson Louise (wid Geo r 2996 Adeline
Hart Dorothy tchr b 2609 Etna
Hart Eleanor D (wid Wm R) r 2629 Etna
Hart Fred P stdt U of C b 2415 Durant av
Hart F E instr U of C r S F
Hart Mrs Henrietta P r 2238 Ellsworth
Hart Howard H r 60 Alvarado rd
Hart John r 1422 Addison
Hart John W stdt U of C r Kittredge Apts
Hart Lou steno b 2238 Ellsworth
Hart Margaret L bkpr rms 2239 Blake
Hart Milton G eng r 2219 Atherton
Hart Robt M eng r 2338 Ashby av
Hart Walter D mngr b 2714 Alcatraz a
Hart Walter M assoc prof U of C r 22 Pied av
Hartenstan Jacques lab r 1626 6th
Harter Mrs Marie B dressmkr 2221 Bancroft way

HARTFORD FIRE INSURANCE CO

of Hartford R A Berry & Co Agen 2011 Shattuck av Phone Bkly 1142

Hartke C mach Van Emon Elev Co
Hartkop Geo gateman b 1932 Hearst a
Hartkop Mary (wid Henry W) r 19 Hearst av
Hartley Edwin steam ftr r 2009 Rose
Hartley Mary J (wid Henry G) r 24 Webster
Hartley Morrison J hat cleaner 2183 Shattuck av
Hartley Russell stdt U of C b 2137 Bk way
Hartley Victorine supervisor of mus pub schools b 2432 Webster
Hartman Geo W cementwkr r 960 Sa Pab av
Hartman Jacob W stdt b 2345 College r
Hartmann Carl W barber 3218 Adeline 1921 Alcatraz av
Hartmann Emily phys 2214 Durant av
Hartranft Chas W stdt U of C rms Y C A
Hartsough Raymond H elec eng r 21 Russell
Hartwell Mrs Ella A grocer 801 Univ
Hartwell Mrs Ellen propr Ocean Vie Hotel r Univ av nw cor 3d
Hartwell Flora tchr Franklin School 2540 College av
Hartwell Francis C nurse b 2540 Colle av
Hartwell Mary H clk O B Caldwell Okld
Hartwell Ralph W chauffeur r 2821 Ba croft way
Harvey Alfred N salsn r 2427 Spauldi av
Harvey Blanche dom 2440 Oregon
Harvey Chas carp r 2954 Regent
Harvey Mrs Ena b 2534 College av
Harvey Henry G mining b 2534 Colle av
Harvey Lois steno r 3212 Calif
Harvey Marguretta E stdt U of C b 20 Sylvan way
Harvey Pearl E dom 2713 Webster
Harvey Richard W instr U of C r S F
Harvey S salsn Newell-Murdock Co Okld
Harville Benj F broker r 2610 College
Harville Frank R mach b 2610 College
Harwell Albert stdt U of C rms 2304 7 av
Harwell Chas A clk Ingalls Shoe Co Berkshire Apts
Haseltine see also Hazeltine
Haseltine Margaret stdt b 2721 Channi way
Hasewate S waiter The Southgate b 2 Tel av
Haskell Llewellyn T acct r 2947 Elmwo ct

Edgar H. Barber Co. 1431-3-5 Broadway Phone Oakland 3501
Oakland's Only Exclusive Commercial Stationers

OOKS | 20 per Cent Discount from Publishers' Price except Net Publications | Smith Bros. 472-474 13th St. Bet Broadway and Washington

ell Mary H (wid John) b 2904 Benue av
ell Mellen W prof U of C r 2019 Durt av
ell Wallace P (Schultz & Haskell) r Cornell av
ett Wm F salsn r 1210 Milvia
nan Jos mining r 2908 Otis
f Johanna (wid Ludwig) b 1616 4th
f Wm lab r 1616 4th
see also Haas
Andr N route agt b 1625 Shattuck
Chas A salsn r 1621 Felton
Edw janitor U of C
an Edw A ins r 2523 Etna
e Chas J mstr mariner r 1046 Mur-
heider John H stdt b 2237 Piedmont av
ler Guy W weigher r 1605 Milvia
man Jos r 2908 Otis
ings Jether W tmstr r 1903 Curtis
ings Oliver H clk r 2728 Grant
y Walter F millhd F E Dalzell r 2515
sworth
h Adin A phone opr r 1703 Walnut
h Geo clk Hunt Hatch & Co r Oakld
h Roger K r 1329 Milvia
h Wilson S clk b 1703 Walnut
eld Henry R prof U of C r 2633 Le
nte av
eld Lenox C tel opr r 2022 Cedar
away Edmund G elec b 1619 Tyler
away Helen stdt U of C b 2520 Virgia
away Katherine A (wid Edmund) r 7 Channing way
erly Wm r 2414 5th
en Louisa M (wid Frank) b 2317 Mcav
on Annie (wid Henry) r 1730 Ward
on Chas A painter r 1624 Carlton
on Frank mach b 1804 Derby
on John H r 2261 Shattuck av
on Robt stdt b 1730 Ward
Geo W tchr rms Y M C A
Ida L (wid John) r 3205A Adeline
John r 1732 Highland pl
Thaddeus L E mech eng b 3205A Adeline

UNSCHILD EDWARD B

C Express & Storage Co r 2132 Grant
nschild Irving W clk W F & Co Exp 2132 Grant
ot Julia F r 1909 Bancroft way
Frieda dom 2834 Webster
Rosa dom 2713 Forest av
ier Chas C teas and coffee r 2922 Newbury
ier Edw lab b 1725 5th
ler George fixture hngr Art Fixture r 2428 Haste
stein Thos H patrnmkr r 2311 4th
n Chas D Jr ins r 2811 Channing way
n Lilian M (wid Wm P) r 2613 Durant av
n Wm S stdt b 2613 Durant av
ns Arthur W stdt U of C b n s Ste l e of Keith av
ns Calvin mach r 730 Channing way
ns Chas R r 2330 Blake
ns Harold pres Harold Havens Co r Oakld

HAVENS HAROLD CO (Inc)

Real Estate Top Floor First Natl Bank Bldg Phone Bkly 4280

Havens Helen R stdt U of C b 2330 Blake
Havens John W r 2631 Benvenue av
Havens Royal F stdt b 2600 Durant av
Haver Helen P steno City Eng r 2027 Carlton
Havernale Hazel stdt U of C b 2233 Durant av
Havernale Homer stdt U of C b 2233 Durant av
Havernale Mrs Louis r 2233 Durant av
Havre Jean B importer r 1436 Euclid av
Hawes Gertrude (wid John B) b 2010L Vine
Hawkes Albert L steno Cutter Lab b 1900 Oxford
Hawkins Alfred N farmer r 1811 Bonita av
Hawkins Blanche stdt U of C b 2634 Regent
Hawkins Mrs Caroline r 2634 Regent
Hawkins Clifford stdt b 1811 Bonita av
Hawkins Edw clk b 2634 Regent
Hawkins Eugene stdt U of C b 1815 Highland pl
Hawkins Georgia stdt U of C b 1907 Home
Hawkins Geo C rancher r 2955 Linden av
Hawkins Mrs Helen r 2955 Linden av
Hawkins Karin stdt b 2607 Grant
Hawkins Kate A (wid David E) r 1808 Cedar
Hawkins Ruth A waiter 2123 Shattuck av rms 2216 Carlton
Hawkins Sarah A r rear 2919 Grove
Hawkins Thos B stdt U of C b 2955 Linden av
Hawkinson Axel seaman r 1240 Haskell
Hawkison Arthur lab b 403 Cornell av
Hawley Alex H cashr r 51 Oakvale av
Hawley Arthur B trav salsn r 2421 Oregon
Hawley Chas E millwright r 1200 Spruce
Hawley Gertrude stdt U of C b 2421 Oregon
Hawley Otto J steno U of C r 1712 Channing way
Hawley Ralph S civ eng r 2336 Ashby av
Hawley Wilbur stdt b 2421 Oregon
Hawley Wm T mnfs agt r 3002 Harper
Haws Chas A plasterer r 1709 Bancroft way
Haws Luther T plumber 2130 Univ av and 1808 Harmon r 1612 Harmon
Hawthorne School Beatrice Wilmans prin Snyder av cor 9th
Hay Andr L chemist b 2512 Dana
Hay Harry A lab b 2512 Dana
Hay John J draftsman Byron Jackson Iron Wks r 2512 Dana
Hay Mrs Louise housekpr r 2512 Dana
Haycock Thos P lab r 1817 8th
Haycraft Saml E sales mngr r 2338 Carlton
Hayden Chas H r 3017B Grove ct
Hayden Ernest W solr r 1726 Virginia
Haye Herman driver rms 2273 Shattuck av
Hayes see also Hays
Hayes Alvin J painter b 1728 Todd
Hayes Ellen r 1001 Addison
Hayes Ellen r 2023 9th
Hayes Fred M instr U of C r 2616 Cedar

Richmond Properties HOMESITE REALTY COMPANY INCORPORATED Harley G. Parrott, Sales Manager 2011 Shattuck Ave., Berkeley Berkeley Properties

OAKLAND EVERY EVENING SUNDAY MORNING TRIBUNE BOTH PHONES Reaches 50,000 Homes Every Day 8th & Franklin St.

SUPREMELY PRODUCTIVE
FRUIT AND ALFALFA LANDS
IN SUPERIOR CALIFORNIA
404 12th St. PACIFIC LAND CO. OAKLAND

Send for Literature
2222 CHAPEL ST.
Berkeley, California
EL REPOSO SANITARIUM
See BERKELEY CLASSIFIED SANITARIUMS

Hayes Jean B stdt b 2739 Bancroft way
Hayes Kenneth A stdt b 2739 Bancroft way
Hayes Mrs Lydia b 1944 Bkly way
Hayes Ray W stdt b 2617 Haste
Hayes Thos coffee roaster r 2907 Otis
Hayes Wilbur O steno r 2607 Ellsworth
Hayford Charlotte tchr Le Conte School r 2433 Ward
Hayford Myrtle nurse b 2433 Ward
Hayford Wm B r 2433 Ward
Hayne Arthur P stdt r 2421 Pied av
Hayne Brewton A lawyer r 2421 Pied av
Haynes see also Haines and Hynes
Haynes Alva T mach b 2014 9th
Haynes Earl millhd Dobson & Creagmile r 3017D Grove
Haynes Eli S instr U of C r 1532 Josephine
Haynes Floyd stdt U of C b 2621 Regent
Haynes Horace r 2621 Regent
Haynes Howard W lawyer r 2844 Russell
Haynes John M sawfiler 1062 Univ av r 2014 9th
Hays see also Hayes
Hays G Frank whsemn U C Exp & Stor Co r 1909 Bkly way
Hays Rev Geo W r 2215 Cedar
Hays Harriet B steno Mason-McDuffie Co r 2215 Cedar
Hays Jas P mach r 1531 Francisco
Hays Jos A tmstr Students Exp & Trans Co 2333 McGee av
Hays Mabel L asst Bkly Pub Library r 2215 Cedar
Hays Opal W tchr Longfellow School b 2215 Cedar
Hays Wm C asst prof U of C r Cloyne Ct Hotel
Hayt Lucy E b 2629 Etna
Hayward Celia A cataloguer Bkly Pub Library rms 2486 Shattuck av
Hayward Elizabeth C (wid Frank) b 28 Plaza dr
Hayward Frank E salsn r 2961 Linden av
Hayward Gladys phone opr b 2102 Ashby av
Hayward Harry mach r 2102 Ashby av
Haywood see also Heywood
Haywood Rufus C investments r 2918 Pied av
Hazel Mrs A J rms 2486 Shattuck av
Hazelrigg Earl E stdt U of C b 2401 Durant av
Hazeltine see also Haseltine
Hazeltine Karl S stdt U of C b 2426 Virginia
Hazeltine Matthew E stdt U of C b 2426 Virginia
Hazen Florence stdt b 2973 Pied av
Hazen Harold L stdt b 2973 Pied av
Hazen Isabella (wid Lewis W) r 2973 Pied av
Hazzard Arthur G stdt b 2536 Bancroft way
Heacock Adrian H lawyer r 1301 Henry
Heacock Frank T dentist r 1751 Walnut
Heacock Lyman D stdt r 1751 Walnut
Head Annie r 2730 Belrosé av
Head Chas R stdt U of C b 2434 Bancroft way
Head Colesworth B clk b 1637 Walnut
Head Elizabeth W (wid Cotesworth P) r 1637 Walnut
Head's School Mary E Wilson prin 2 Channing way
Head Wm J emp Manasse-Block Tann Co r 1415 7th
Heafey Michael J contr 2320 McKinley
Heafey Thos F lab b 2320 McKinley a
Heagerty see also Hagerty and Hagge
Heagerty Dennis J r 1800 Blake
Heagerty J E real est r 1800 Blake
Healy Clyde E asst eng b 2811 Regent
Healy Edwin R r 2811 Regent
Healy Mrs Myrtle b 1616 Alcatraz av
Heans John A metalwkr b 1705 Virginl
Heans John W calker r 1705 Virginia
Heans Robt G calker r 1633 McGee av
Heans Robt M carrier P O r 1653 Mc av
Hearn Wm (Garcia & Hearn) r 1821 F view
Hearney Thos lab b 2219 McKinley av
Hearst see also Hirst and Hurst
Hearst Hall College av nr Bancroft wa
Heath Bennett V stdt U of C rms Y C A
Heath Frank C mach r 2320 Derby
Heath Frank E pres Bkly Farm Cream r 1812 Oxford
Heath Geo B trav salsn b 1325 Milvia
Heath Geo R creamery 2321 Webster
Heath J Gilbert mngr r 2836 Ashby av
Heathcote G W Bruce sec r 2934 Ava av
Heavey Michael T trav salsn r 2641 lege av
Hebbard Martha E (wid Jas) r 2636 B venue av
Hebblewhite Thos b 2240 Tel av
Hebeisen Nicholas tmstr r 1608 Chest
Heber Wm R knitter r 2703 Matthews
Hebst Marguerite stdt b 2827 Stuart
Hecht Edel lithogr r 1105 Arch
Heckmann Christina (wid Herman) b Grove
Hector Robt phys 320 Acheson bldg r Oxford
Hedemann Erling W stdt b 2601 Chann way
Hedemark Earle G steno b 3025 Harpe
Hedemark Elmer steno b 3025 Harper
Hedemark Emma (wid Chas L) r Harper
Hedemark Fred D clk b 1533 Harmon
Hedemark J C dep Co Assessor r Grove
Hedley Van Zandt clk r 2800 Grove
Hedman Helen clk P O r 1324 Addison
Hedman Louis carp r 1324 Addison
Heeb Arthur B stdt U of C rms All way se cor Dana
Heen Alfong W stdt U of C b 2220 Un

HEESEMAN C J (Inc)
Frank M Soares Mngr Clothing Men's Furnishings Center and Sl tuck av Phone Bkly 160

Heffernan Patrick hlpr St Jose Academy
Hefter Henry J meatctr Eaton Br 2122½ Dwight way
Hegarty Thos carrier P O r 3337 Kin
Heggarty Geo asst fire chf r 3030 Ade
Heide Andr mach r 1511 Russell
Heide Emil chef S J Sill Co r 2627 Ca
Heide Estella steno b 1511 Russell

ARGO COAL OIL
NO SMOKE--NO ODOR, 150° TEST
Whittier Coburn Co., Agt
301 Howard St., San Francisco

Oakland Conservatory of Music
Adolf Gregory, Director
Thirteenth St., N. W. Cor. Madison
THE LARGEST AND MOST THOROUGHLY EQUIPPED SCHOOL OF GENUINE MUSICAL INSTRUCTION ON THE PACIFIC COAST PHONE OAKLAND 4922

e Geo elec b 1511 Russell
e Julius police r 1510 Oregon
e Robt plumber b 1511 Russell
nera Patrick inkmkr Calif Ink Co r 118 Kains av
kila John A carp r 2337 9th
man Wm H r 1538 Todd
nann Elias clk b 1925 Carlton
Harry mach r 1921 Harmon
Phllip mach b 1921 Harmon
Wm clk b 1921 Harmon
bold Fred J salsn New Calif Mkt Okld
bold Gussie F b 2239 Ellsworth
Fred gardener r 1912 7th
e Wm F Jr carpet clnr 2423 Jefferson r 517 Milvia
emann Henry baker Lanzer & wedhelm b 2038 Dwight way
emann Katherine (wid Lewis) r 2131 ssell
ich Carl A ins r 2304 6th
ich Mrs Mamie M clk West Coast Kisomine Co r 2116 10th
z Theo R phys r 2713 Ellsworth
z Chris mngr r 2724 Alcatraz av
z Flora H stdt U of C b 2017 Bancroft way
z Kathryn tchr Washn School b 2724 Alcatraz av
z Mrs Mary M r 2724 Alcatraz av
zer John H tmstr r 1482 North Side
r Chas G bkpr r 3206 Ellis
r Leonard K clk b 3206 Ellis
tell Isabelle r 2337½ Haste
tell Lucile tchr b 2337½ Haste
kell Mary asst bkpr Spring Const Co 2337½ Haste
tell Naomi tchr b 2337½ Haste
and see Hiestand
er E C r Oxford Apts
er Llowd B r 1917 Carlton
man Carl G clk r 1409 Walnut
nan Newman driver Sunset Grocery 131 Kittredge
ng Gustave bench hd Bruce Lbr & l Co r 1817 Chestnut
ish Henry H salsn r 929 Camelia
t Matthias F carp r 1192 Spruce
Alice J (wid Jos) b 2311 Durant av
r Lester chauffeur 156 Tunnel rd
ich Mildred stdt U of C b 2520 Virgia
r Hazel nurse b 1988 Univ av
nan Chas J tailor r 2232 8th
nan Johann A r rear 2440 9th
ners Henry waiter St Joseph's Academy
ten Gustav B seaman r 701 Channing
y
vig Herman baker 3224 Adeline r 3228 ine
ier Geo b 2217 Fulton
ike May bkpr Robison & Coats r Okld
instine Benj salsn b 1128 Shattuck av
me Bert b 2353 Prospect
me Gertrude b 2353 Prospect
me Grace r 2353 Prospect
pel Albert L mach b 1703 Ward
pel Mrs Chas r 1703 Ward
phall Harry L hlpr r 1213 Delaware
phill Robt L janitor U of C r 2416 Roosevelt av

Henabery Herman E clk r 2740 Garber
Henchell Fred P cataloguer r 3011 Grove
Henderson Alonzo millhd Hunter Lbr Co r Okld
Henderson Clarence M sec H C Macauley Fndy Co r 1650 Ashby av
Henderson Donald W clk b 2805 Kelsey
Henderson Edw H restaurant 2238 Tel av r 2236 Allston way
Henderson Edward T contr r 2243 Stuart
Henderson E K carp rms 2070 Univ av
Henderson Frank L rancher b 3117½ Ellis
Henderson Fred B oils r 2733 Benvenue av
Henderson Geo L salsn r 2805 Kelsey
Henderson Gertrude tchr High School b 2816 Derby
Henderson Harry mach b 3117 Ellis
Henderson Henri H civ eng b 2401 Le Conte av
Henderson Herman B stdt U of C b 2805 Kelsey
Henderson Herman L painter b 3117½ Ellis
Henderson Horace N dentist 407 Bkly Natl Bank bldg r 2940 Avalon
Henderson Inez (wid Wm) r 3117½ Ellis
Henderson Mrs Jane b 1714 Blake
Henderson Joseph W osteopath 503 First Natl Bank bldg r 2215 Channing way
Henderson Margaret E (wid Simeon R) b 2816 Derby
Henderson Maria (wid Danl D) r 2815 Ashby av
Henderson Murray Y clk r 1514 Josephine
Henderson Peter H tailor F M Miller rms 2070 Univ av
Henderson Robt J painter r 1447 Ward
Henderson Roy R bus mngr Berkeley Independent r S F

HENDERSON VICTOR H

Sec of Board of Regents U of C r 2816 Derby

Henderson Wendell stdt U of C b 1135 Glen av
Henderson Wm D dentist 222 Acheson bldg r 2022 Virginia
Hendricks Harold J ticket agt S P Co r Arlington av
Hendricks John L stdt b 2330 College av
Hendrickson Antone carp r 1225 Channing way
Hendrickson Maria (wid Victor) r rear 2424 9th
Heney see also Haney
Heney Anna A (wid Wm J) r 2937 Linden av
Heney Benj trav salsn b 2400 Durant av
Heney Florence clk Bkly Free Mkt r Okld
Heney Geo S bkmn S P Co r 1925 Vine
Heney Paul W stdt U of C b 1615 Scenic av
Hengstler Louis T lawyer r 2620 Warring
Henion Albion C solr r 2024 Channing way
Henion Chas C mngr b 2341 Carlton
Henkel John wheelwright r 1516 Delaware
Henley Grace L tchr High School b 2516 Hillegass av
Henley Katherine L (wid Jas B) b 2516 Hillegass av
Henley Rollie F bkpr r 1634 Milvia

PACIFIC MNF'G CO.
SASH DOORS MILL WORK
Office 486 Tenth St. Oakland, Cal.
Phone Oak. 7898
Berkeley Office 2143 Center Street
Phone Berk. 1404

FRANK W. ANDERSON
REAL ESTATE LOANS NOTARY PUBLIC
COMMERCIAL BUILDING 460 12TH ST. PHONE OAKLAND 6420
GENERAL INSURANCE
ONLY THE BEST COMPANIES

PIANOS GIRARD'S Furniture
517-519 14th Street, Bet. Clay and Washington
PHONE OAKLAND 4571

Folders
Booklets
Catalogues
Briefs, Etc.
Our Specialty

Harrington-McInnis Co.
Printers and Publishers
263-265 Twelfth Street, Oakland, Cal.
Phones { Oakland 89 Home A 1389

Commercial
Printing
In All Its
Branches

Hennessey Denis L vice-prin Whittier School b 1807 Bonita av
Henningsen Jens cement wkr r 1528 Woolsey
Henrich A Zella stdt U of C b 2227 Union
Henrich Karl music tchr 2227 Union
Henrich Karl F polisher b 2227 Union
Henrich Marguerite E stdt Uof C b 2227 Union
Henry Frank W clk L W McDuffie r S F
Henry Hannah H (wid Chas) b 1030 Bristol
Henry Helen L stdt U of C b 2713 Derby
Henry Ina stdt U of C b 2224 Dana
Henry Mrs. M M mngr Hotel Northgate r 1809 Euclid av
Henry Thos A bagmkr r 1560 Carlton

HENRY WM W

Real Estate and Insurance Houses Rented and Rents Collected Notary Public 1807 Euclid av nr Hearst av Phone Bkly 1615

Henry Wm W Jr real est b 1809 Euclid av
Henry W Chester typewriter repr r 2926 Lorena
Henshaw Cecil A r 2045 Cedar
Henshaw Fritz T stdt b 2330 Tel av
Hensley Mary A (wid Calvin P) b 2017 Durant av
Henze Hermine stdt U of C b 1816 Scenic av
Henzer John tmstr r 1482 Northside av
Heps Nellie emp Golden Sheaf Cafe rms 2026 Shattuck av
Heps Wm clk b 2026 Shattuck av
Herb John G dairy r 1624 Hopkins
Herbert Ellen R (wid John B) r 2141 Bkly way
Herbert Frank B stdt b 2141 Bkly way
Herbert Frank E r 2846 Webster
Herbert Susan E b 1534 La Loma av
Herbst Catherine stdt b 2827 Stuart
Herbst Henry carp r 1320 Haskell
Herbst Henry A b 1320 Haskell
Herbst Mrs Johanna b 1320 Haskell
Herbst John H r 2827 Stuart
Herbst Wm A driver b 1320 Haskell
Herdig Helen stdt b 1609 Walnut
Herdman Jennie S (wid Andr) b 1610 Stuart
Herdman Walter E expman r 1610 Stuart
Herger Frank lab r 2233 Byron
Herger Louis shingler b 2233 Byron
Hering Marie (wid Chas) r 1801 Russell
Herlitz Chas H clk r 1933 Rose
Herlitz Edith C steno G W Haight b 1933 Rose
Herlitz Karl painter r 2024 Virginia
Herlitz Walter H clk b 1933 Rose
Herman Alfred foreman Smith Constr Co r e s Spruce 1 n of Regal rd
Herman Sons Hall 2016 7th
Hermance Mrs O b 2429 Channing way
Hermondsen Johannes seaman r 2901 5th
Herms Wm B prof U of C r 1420 Le Roy av
Herold Frank r 2717 San Pab av

HEROLD MRS FRANK

Dry Goods and Notions 2717 San Pablo av

Herrera Roberto stdt b 2617 Durant av
Herrick Allen M stdt U of C b 2530 Ridge rd
Herrick Carleton E ins agt r 3109 Ellis
Herrick Chas W, Ry postal clk r 2901 Harper
Herrick Fred T chief clk r 2923 Grove
Herrick Mary M hsekpr 2137 Blake
Herrin Edw pipefr Monarch Oil Refg
Herring see also Haring
Herring Louis G ins b 1801 Russell
Herring Marie (wid Chas) r 1801 Russ
Herrlein Philip G salsn r 3029 Hillegas av
Herrmann Andrew clk r 2245 Grove
Herrmann A Howard archt r 2245 Gro
Herrmann Fred C civ eng r 2815 Stu
Herrmann Grove E draftsman b 2 Grove
Herrmann Hertha A stdt U of C b 2 Hilgard av
Herrmann Mildred M music tchr b 2 Grove
Herrmann Wm J r 2440 Hilgard av
Herrod Juanita stdt b 2448 College av
Herrod Wm r 2226 Chapel
Herrod W Merle clk P O b 2226 Cha
Hersam Ernest A assoc prof U of C r 2 Bancroft way
Hersey Clarence B stdt U of C r 2 Buena Vista av
Hershey Susan I (wid Uriah) r 2213 F ton
Hertgen Frank coachman b 2646 Tel a
Heryford Wm D agt r 2013 Essex
Herzbruni Sally b 2028 Bkly way
Hespe Herman E planer b 1610 Tyler
Hess Geo A carp r 3021 Tremont
Hess Lena (wid Geo F) r 819 Bris
Hess Lurline G steno Pac Gas & Elec r Okld
Hester Frank opr Rex Theatre
Heston Morris salsn rms 2504 Dana
Hetkes Henry J painter r 836 Pardee
Hettich Wm B mach Van Emon Elev r S F
Hettman Carl J stdt U of C r Oxf Apts
Hetzel Elizabeth A (wid John) b 2 Pine av
Heuermann Alfred G bkpr b rear Sac mento bet Cedar and Virginia
Heward Harlan L stdt b 2500 Durant
Hewes see also Hughes
Hewes Geo H woodwkr r 1814 Delaw
Hewes Gertrude steno b 1814 Delaw
Hewett Chas E ins agt r 3409 Calif
Hewitt Maria L (wid Edwin) b 2707 Da
Hewson Henry civ eng r 2113 7th
Heylemann Elias L clk Hugo Peyser 1925 Parker
Heywood see also Haywood

HEYWOOD APARTMENTS

Mrs C Brewer Propr 2119 Addi Phone Bkly 4899

Heywood Chas D pres Bkly Lumber r 1846A Univ av
Heywood E Francis (wid Saml) r 1 Grove
Heywood Frank B v-pres Bkly Lum Co r 1842 Univ av
Heywood Gertrude B bkpr b 1917 Gr
Heywood Walter M real est r 1306 Gr
Heywood Wm B b 1401 Walnut
Heywood Wm H r 1401 Walnut
Hiatt Harry blksmith b rear 1528 W nut
Hibbard P L instr U of C r Hayward
Hibbs Mrs Mary L r 2211 Ellsworth
Hichens Helen M clk P O r 1319 Her
Hickman Edgar acct r 1890 Virginia
Hickman Frank N law clk b 1535 Her
Hickman Genevieve (wid Harberson) r 1535 Henry

THE MERCHANT'S COLLECTION AGENCY., Inc.
BAD DEBTS
INSURANCE BUILDING
311 CALIFORNIA ST. SAN FRANCISCO
PHONE KEARNY 4021

TRUMAN UNDERTAKING CO.
2935 TELEGRAPH AVENUE
S W COR 30TH ST
PHONE OAKLAND 5085
OAKLAND, CAL.
1919 MISSION STREET
BET 15TH AND 16TH
PHONE MARKET 109
SAN FRANCISCO CAL.

man Halley B musician b 1535 Henry
ock Minerva r 2579 Buena Vista way
ok Bernal F stdt b 2728 Webster
ok Jas C carrier P O r 2728 Webster
ox Fred W contr r 2951 Linden av
ox Lillian H H stdt U of C b 2951 Linden av
ox Milo E salsn r 3154 Lewiston av
ks Alice L tchr b 2711 Durant av
ks Amanda r 2505 College av
ks Rev Arthur r 2700 Bancroft way
ks Drucie tchr b 2529 Fulton
ks Edmund elec S P Co r 1515 Woolsey
ks Hervey real est r 2843 Forest av
ks Lewis A eng r 2311 Pied av
ks Lewis A C Building 2138 and 2150 Center
ks Lewis E r 2711 Durant av
ks Lucius stdt b 2700 Bancroft way
ks O Burns artist r 2214 Derby
ks Thos E r 2935 Pied av
ks Mrs Vinnie tchr r 4823 Forest av
algo Jacinto hostler Smith Constr Co e s Spruce 1 n of Regal rd
field Wm H ship ftr r 2212 Russell
stand Alice M stdt U of C b 2640 Dwight way
stand Noah W mngr r 2640 Dwight way
ster Cyrus H eng b 1731 Calif
ster Hermine (wid Ellwood C) r 1731 Calif
tt Ralph plumber rms 2110½ Ashby av
bey Alberta tchr b 1505 Milvia
bey Harvy G stdt U of C b 1505 Milvia
bie Chas E clk r 2020 Essex
bee Geo H r 2737 Woolsey
bee Geo H Jr stdt U of C b 2737 Woolsey
gason Beverly R plasterer r 1330 Kains av
rinbotham Henry T garage r 2829 Regent
ggins Chas H shipper r 2825 Webster
ggins Mrs Ethel M b 2834 Derby
ggins Frank rms 2529 Shattuck av
ggins Irving W phys 2168 Shattuck av
ggins Michael tmstr b 2433 San Pab av
ggins Sidney A bkpr r 3023 Dana
ggins Solomon F r 3027 Tremont
ggins W Walter clk b 2137 Rose
ggins Walter F r 2137 Rose
ggs Arthur P tmstr Students Exp & Trans Co r 1742 Addison
ggs Rev Wm pastor Church of the Good Shepherd (Episcopal) b 1816 9th
gh School C L Biedenbach prin Allston way cor Grove
guera Patrick inkmkr Cal Ink Co r 1118 Kains av
guera Selmer lab r 1149 Dartmouth
hn Fred D stdt b 2610 Durant av
ldebrand Geo (Hildebrand & Owens) r 809 Univ av
ldebrand John musical instrument repr r 2011 9th
ldebrand & Owens (Geo Hildebrand Walter Owens) grocers 809 Univ av
ldreth Mrs Ellen B b 2237 Hearst av
lgard Club 2237 Pied av
lgard Eugene W prof U of C r 2728 Bancroft way
ilgers Chris J trav salsn r 1903 Haste

LAYMANCE
REAL ESTATE COMPANY, Agents
ROCK RIDGE
PROPERTIES

Hilgers Hubert P garment ctr r 1536 Milvia
Hill Albert E tmstr r 1811 Addison
Hill Alice L b 2440 Prince
Hill Amy F (wid Albert) r 2909 Adeline
Hill Adrianna M b 2113 Rose
Hill Anselum carp r 2314 Chaucer
Hill A Ludlum r 2440 Prince
Hill A B r Hotel Shattuck
Hill Carey S r 2844 Derby
Hill Chas W foreman Century Merc Co r Okld
Hill Rev Claiborne M pres Pac Coast Baptist Theological College r 2909 Hillegass av
Hill Claire dressmkr Netta Crane r Okld
Hill Clara E (wid Benj F) r 2113 Rose
Hill Clara E (wid Edmund) steno U of C r 1748B Oxford
Hill Cora J steno U of C b 2113 Rose
Hill D B stdt U of C r Hotel Shattuck
Hill Earl G stdt b 2508 Haste
Hill Eben G trav salsn r 2314 Haste
Hill Elizabeth stdt U of C b 1736B Oxford
Hill Emil shoemkr 2210 Allston way r 2307 Roosevelt av
Hill Frances R tchr b 2617 Le Conte av
Hill Frank r 2137 Parker
Hill Frank L real est r 2119½ Russell
Hill Fred T bkpr Pac Gas & Elec Co r 1634 Bkly way
Hill Geo E trav salsn r 2314 Haste
Hill Geo M stdt U of C b 2214 Union
Hill George R foreman F W Foss Co r 1933 Bonita av
Hill Herman G bkpr r 2645 Channing way
Hill Jack (Collins & Hill) r 2512 Regent
Hill Jas driver W D Parkhurst r Okld
Hill Jas A driver r 3233 Ellis
Hill Jas A real est r 1435 Henry
Hill Jas F dep Supt Streets City Hall r 2121 Parker
Hill John refiner r 1711 Blake
Hill John cement wkr r 1227 Channing way
Hill Jos mngr Bkly Cone Co r 2122 6th
Hill Jos J stdt U of C b 2210 Bancroft way
Hill Mrs Mabel nurse b 2237 Dwight way
Hill Mary stdt b 2736 Haste
Hill Myrtle artist b 2909 Adeline
Hill Raymond M stdt U of C r Hotel Shattuck
Hill Robt B b 843 Indian Rock av
Hill Robt B clk b 2909 Adeline
Hill Roberta Y (wid Jas) r 2310 Le Conte av
Hill Vivian messr W U Tel Co b 2909 Adeline
Hill Xarissa R (wid Wm) b 2310 Le Conte av
Hillcrest The boarding 2401 Le Conte av
Hillebrandt John W fire dept r 2820 Fulton

REALTY
LOANS
Investments
BARNES-INGLE COMPANY
408 TWELFTH STREET
PHONE LAKESIDE 208
TIMBER
RANCHES

UNITED TRANSFER CO.
Phone Oakland 248 ONLY COMPANY CHECKING BAGGAGE AT YOUR HOME Phone Oakland 248
Furniture Moved—Concrete Warehouse
MAIN OFFICE AND WAREHOUSE
538 17th Street

REAL ESTATE and INSURANCE | Home Investment Co. | HOMES a Specialty
1946 FRUITVALE AVENUE
PHONE MERRITT 440 FRUITVALE, CAL.

WEST COAST DETECTIVE AGENCY
LICENSED AND BONDED
OPEN DAY AND NIGHT
206 PACIFIC BUILDING
MARKET and FOURTH STREETS
SAN FRANCISCO, CAL.
Conducts All Civil and Criminal Cases
Secretly All Over the World
THOS. C. GRAY, General Manager
Phones: Bus. Sutter 1360 Res. West 3993

Hiller Herman F clk b 1929 Parker
Hiller Julius C trav salsn b 1912 El Dorado av
Hilliard Mrs Bertha L rms 2315A Parker
Hillis Chas C mngr r 2833 Ashby av
Hillis Jerusha E (wid W J) b 3014 College av
Hillis Wm S mngr b 3014 College av
Hillman Eugene L salsn Standard Oil Co r 2327 Warring
Hillman Fred H r 2327 Warring
Hills Edwin M bkpr Branch Bkly Bank of Sav & Trust Co r 2747 Ashby av
Hills Howard M stdt b 2747 Ashby av
Hills Leola stdt b 2417 Bancroft way
Hills Reuben W Jr stdt U of C b 2401 Durant av
Hillside Club s s Cedar nr Arch
Hillside School Jeanette Barrows prin Virginia cor Le Roy av
Hillyer Horace G bkpr r 2232 Calif
Hillyer Mary E bkpr b 2232 Calif
Hilt Beta r 3018 Deakin
Hilton Alex F salsn r 1443 Josephine
Hilton Foster A r 1443 Josephine
Hilton Mary V (wid Wm N) r 2327 Channing way
Hilton Maude supervisor Inst for Deaf and Blind
Himberg Gustave H tailor r 2420 9th
Himes Addison M supt r 1633 Todd
Himes Mattie W stdt U of C b 1609 Walnut
Himmelman Geo R clk r 2538 Dwight way
Hinch Jos clk b 1521 Harmon
Hinckley Aug C mstr mech r 2905 Regent
Hinckley Thos P mach b 2905 Regent
Hinckley Walter W tmstr r 2206 10th
Hind A Fred archt b 2228 Channing way
Hind Harry W archt b 2228 Channing way
Hind Jas M r 208 The Uplands
Hind Jas M Jr stdt U of C b 208 The Uplands
Hind Wm G archt r 2228 Channing way
Hinds Albert J painter r 1814½ Parker
Hines see also Hynes
Hines Edwin porter b 1196 Kains av
Hiney Chas H carrier P O r 2320 Howe
Hiney Wm rancher r 2320 Howe
Hiney Wm D stdt U of C b 2320 Howe
Hink Henry clk J F Hink & Son rms Y M C A
Hink John clk J F Hink & Son rms Y M C A
Hink John F pres J F Hink & Son Inc r 2209 Shattuck av

HINK J F & SON (Inc)

J F Hink Pres L W Hink Vice Pres A A Gerdts Sec Dry Goods Notions Fancy Goods Draperies Domestics Etc 2259 Shattuck av se cor Kittredge Phone Bkly 1104

Hink Lester W v pres J F Hink & Son Inc r 2226 Atherton
Hink Oscar K dept mngr J F Hink & Son r 5656 Ocean View dr
Hinkel John r 2520 Channing way
Hinkel Louis C broker r 1919 Dwight way
Hinkelbein Geo A mer r 2114 Grove
Hinman Rev Geo W sec American Missionary Assn r 976 Oxford
Hinman Henry L pres Peoples Exp Co r Okld
Hinman Jos M elec r 1943 Prince
Hinrichsen Irl E stdt rms 2304 Tel av
Hintz Richard T A mach r 706 Gilman
Hippard Geo R editor r e s Cragmont a 1 n of Regal rd
Hippard Geo R Jr stdt b G R Hippard
Hirsh Chas clk H A Garfinkle r Okld
Hirschfeld Mervyn H stdt U of C b 22[illegible] Tel av
Hirst see also Hearst and Hurst
Hirst Minerva K steno b 1628 Walnut
Hirst Saml real est 306 Bkly Natl Ban bldg r 1628 Walnut
Hirt John lab r 1439 7th
Hiscox Richard A lumber r 2517 Derby
Hitchcock Agnes (wid Benj) b 3103 Deakin
Hitchcock Elizabeth (wid Roy) b 21[illegible] Stuart
Hitchcock Harold H stdt U of C b 27[illegible] Derby
Hitchcock Mrs Henrietta R r 2705 Derb
Hitchcock Katherine M stdt b 2705 Derb
Hitchcock Marian E stdt b 2421 Le Conte av
Hitchcock Marie E b 2705 Derby
Hitchings Geo H marine designer r 190[illegible] Virginia
Hitchings John M blksmith r 1843 Berryman
Hitchings Ruth stdt U of C b 1908 Virginia
Hiteman E Lee trav salsn r 1219 Corne[illegible] av
Hitz Carl chemist r 1605 Woolsey
Hitz Harry auto repairs b 1605 Woolsey
Hizar Lannes W real est r 1550 LeRoy a
Hizar Margaret P b 1550 LeRoy av
Hizar Mary E stdt U of C b 1550 LeRoy a
Hjelkrem Ingmar elec r 2431 8th
Hjul Chris H mer r 1808 Oxford
Hoag Chas P sec r 2954 Hillegass av
Hoag Edith L stdt b 2736 Haste
Hoag Lorenz E tchr Head's School b 253[illegible] Channing way
Hoar Bennett H baker r 1828 Virginia
Hobart Harold N farmer r 2608½ Benvenue av
Hobart Kenneth G stdt b 2420 College a
Hobson Arthur W pres Hobson-Lathrop Co r 2137 Virginia
Hobson Benj Y painter r 1913 Francisco
Hobson Chas B banker r 2732 Regent
Hobson Elizabeth hairdresser G Bjorhovde r 2137 Virginia
Hobson Francis L sec r 2225 Chapel
Hobson Lester W clk b 1913 Francisco
Hobron Thos W broker r 2442 Pied av
Hobson Lathrop Co (Inc) A W Hobson pres F H Lathrop sec and treas mnfr brass polish 3319 Adeline
Hockenbeamer Aug F r 1320 Arch
Hodge Building Adeline sw cor Fairview
Hodge John B acct r 2510 Prince
Hodge John L salsn b 2510 Prince
Hodge John W plasterer r 2018 Lincoln
Hodge Jonathan C janitor r 2228 Tel av
Hodge Margaret E clk Stutt Bros b 201 Lincoln
Hodgen Jos D prof U of C r S F
Hodgen Margaret stdt b 2732 Channing way
Hodges Alberta stdt b 2015 Haste

For Halftone Engravings and Cuts from Line Drawings
SEE THE
Standard Photo Engraving Co. 263 TWELFTH ST. OAKLAND

PHOENIX FLOUR THE WHITEST THE BEST ASK YOUR GROCER

HODGES' DELICATESSEN
(George M Hodges Propr Home Cooking a Specialty All Kinds of Pastry Preserves Salads Meats Cheese Canned Goods Etc 3204 Adeline

Hodges Fred barber 3025 Adeline
Hodges Geo M (Hodges Delicatessen) r 3238 Adeline
Hodges Jos stdt U of C b 2320 Bancroft way
Hodges Mary E (wid Elkanah H) b 3027 Harper
Hodges Sumner C clk Bkly Butter Co r 2125 Channing way
Hughead Beverly L lawyer r 1715 Euclid av
Hogins Earl G b 2924 Hillegass av
Hogkin Anita deaconess St Annes' House 2316 Fulton
Hogkin Clarence R asst sec Cal Corrugated Culvert Co r Okld
Hogkin Geo E stdt b 2617 Durant av
Hogkin Rev Wilfred R H pastor All Souls Chapel r 2316 Cedar
Hogkins Asa H b 1700 Parker
Hogkins Hoyt C carp r 1700 Parker
Hogkinson Mary A (wid Saml) b 2330 Roosevelt av
Hogkiss Preston stdt b 2323 Bowditch
Hogman Chas T journalist r 3111 Deakin
Hogson Eunice H b 2341 Carlton
Hogson Geo shoemkr r rear 1627½ Carlton
Hogson Nellie steno b 1933 Oregon
Hogson Rebecca M (wid Lewis) r 2341 Carlton
Hogson Robt stdt U of C b 2415 Durant av
Hogson Dudley W solr Bkly Indept r 3227 Kelsey
Hoeck Fred P r 1511 Grant
Hoeck Leonore M b 1511 Grant
Hoedel Robt O aud r 2425 Woolsey
Hoesch Margaret (wid Henry) b 2027 Haste
Hoesley Henry G lab r 1416 2d
Hoessli Chas R carp r 1937 Bonita av
Hoeth John fireman Pac Guano & Fertilizer Co
Hoetl F lab Monarch Oil Refg Co
Hoff Christian councilman Public Health and Safety r 838 Bristol
Hoff Edw J inst mkr U of C r 1937 Bancroft way
Hoffer August driver David Hoffer r 1636 McGee av
Hoffer Curtis H clk r 1960 El Dorado av
Hoffer David D express 2128 Shattuck av r 1636 McGee av
Hoffman see also Huffman
Hoffman Albert C tailor r 1740 Bancroft way
Hoffman A E b 1534 Shattuck av
Hoffman Chas A A costumer r 1246 Carrison
Hoffman Claude R driver b 1330 Russell
Hoffman Edw clk Lincoln Mkt r S F
Hoffman Edw J carp r 1330 Russell
Hoffman Fred molder H C Macauley Fndy Co
Hoffman Fred S clk Byron Jackson Iron Wks r Okld
Hoffman Freda bkpr F A Hoffman b 2990D Adeline
Hoffman Freedom W tchr r 2221 Derby
Hoffman Geo driver r 1330 Russell
Hoffman Geo P b 1740 Bancroft way
Hoffman Ira stdt b 2630 Durant av
Hoffman John A cond r 2222 Prince
Hoffman Rev John J r 3330 Calif
Hoffman Lorraine phone opr b 3330 Calif
Hoffman L r 2754 Webster
Hoffman Marguerite (wid Fred) b 3226 Ellis
Hoffman Mary E (wid Danl C) b 2432 Hilgard av
Hoffman Philip W (Burns & Hoffman) r 1517 5th
Hoffman Vera clk b 3330 Calif
Hofmann Fred J molder r 2308 10th
Hoffmann John lithogr r 2023 7th
Hoffmann John A blksmith b 2023 7th
Hoffmann Lawrence C lithogr b 2023 7th
Hoffmann Philip W grocer r 1517 5th
Hoffmire Clara B tchr Bkly High School b 1811 Felton
Hoffmire Electa J (wid Jas) b 1811 Felton
Hoffner Richard E lab r 602 Gilman
Hofhord G M aud r 211 Treehaven Apts
Hofmann Annie I (wid Richd H) r 2147 Addison
Hofmann Frieda stdt U of C b 2404 Dana
Hofmann John R clk b 2147 Addison
Hofsas Geo meatctr Frank Esmond r Okld
Hofstetter John U r 2605 Pied av
Hofve Theo dom b 2502 Hilgard av
Hogan Aileen H stdt b 1711 Bancroft way
Hogan Andrew carp r 1218 San Pab av
Hogan Cecelia phone opr b 2119 Kittredge
Hogan Hugh pres Bruce Lbr & Mill Co r Okld
Hogan Hugh W v pres Bruce Lbr & Mill Co r Okld
Hogan Jeremiah L clk P O r 2526 Shattuck av
Hogan Robt r 1711 Bancroft way
Hogan Teresa M stdt b 1711 Bancroft way
Hogreve Adolph barber 413 San Pab av r 715 Cornell av
Hohenschild Wm F salsn r 1841 Vine
Hohl Leonard J cosnulting eng r 1834 Delaware
Hokanson Chas A tanner Manasse-Block Tanning Co r 1227 3d
Hokanson Jas tanner b 1227 3d
Holabird Russell B elec r 2962 Pied av
Holback Peter S lngshrmn r 1115 Cowper
Holbrook Mrs Florence E r 2417 Bancroft way
Holbrook Fred L (Dickson & Holbrook) r 1932 Parker
Holbrook Geo T b 2417 Bancroft way
Holbrook Henry hlpr Byron Jackson Iron Wks r 1112 Stanford av
Holbrook Kathaline A (Edw F) r 2906 Benvenue av
Holcomb Florence B (wid Alfred O) r 1632 Bonita av
Holcombe Tyler T trav salsn r 2321A McKinley av
Holden David H watchman r 2939 King
Holden Frank H curator U of C r 2221 Dana
Holden Mary (wid John H) b 2219 Russell
Holdern Fred driver Bkly Farm Creamery r 2508 Bancroft
Holdersbach John P r 1825 Parker

LEWIS & MITCHELL, INC.
REAL ESTATE AND INSURANCE
PHONE OAKLAND 6822
1520 BROADWAY

Bay Cities Tire Co.
Adjustments on United States Tires
Vulcanizing and Repairing
2213-2215 Broadway
OAKLAND, CAL.
TELEPHONE LAKESIDE 408
Distributors United States Tires

Phone PIEDMONT 2554;
CENTRAL
RICHARD J. MONTGOMER
OAKLAND REAL ESTATI
Notary Public and Insurance
4003 TELEGRAPH AVENUE, Cor. 40th St., OAKLAN

THIS IS THE
VICTOR
BOILER
WATER
HEATER
(GUARANTEED)

AWARDED GOLD
MEDAL CAL. STATE
FAIR, 1912

SOLD BY YOUR
PLUMBER AND
THE MNFRS.

OAKLAND, CAL.

Holdeser Ethel E bkpr Pac Gas & Elec Co r Okld
Holland Andrew fuel 2044 Vine r 1726 Grove
Holland Chas lab Monarch Oil Refg Co r 1008 Bristol
Holland Ellen steno b 1726 Grove
Holland Geo C boilermkr r 1236 4th
Holland Jas H inventor b 10th nw cor Harrison
Holland Jas L steno r 15 Hillcrest rd
Holland Jas T cashr b 2126 Derby
Holland John J eng El Dorado Oil Wks
Holland John M florist r 1358 Neilson av
Holland Jos S chainman b 1726 Grove
Holland Lawrence J steno r 15 Hillcrest rd
Holland Lawrence R stdt b 15 Hillcrest rd
Holland Rufus H stdt U of C b 2525 Hillegass av
Holland Walter H stdt U of C b 2540 Buena Vista av
Holland Walter J r 2540 Buena Vista av
Holland Walton T clk b 15 Hillcrest rd
Hollar Arthur G artist b 1420 Spruce
Hollenbeck Irene stdt U of C b 2401 Ellsworth
Hollenbeck Lincoln W clk r 1335 Grove
Holliday Mrs Ernestine b 1414 Walnut
Holliger Chas D stdt b 2632 Durant av
Holliger Mattie (wid H) b 2632 Durant av
Holling Wm T v-pres Ramona Candy Co r S F
Hollinger May M (wid Jefferson W) r 1819 Bkly way
Hollinger Wm R lab b 1819 Bkly way
Hollingsworth Benj carp r 1128 Allston way
Hollingsworth Edw M tchr r 1614 Grant
Hollingsworth Lucile stdt U of C b 1614 Grant
Hollingsworth Mabel choc dipper Ramona Candy Co r 1128 Allston way
Hollingsworth Margaret (wid Greene) r 2738 Baker
Hollingsworth Merrill W stdt U of C b 2327 Bancroft way
Hollingsworth Mrs Nellie rms 2625 Haste
Hollington Frank S acct r 1608A Shattuck av
Hollis Caroline W (wid Wm H) r 2730 Ellsworth
Hollister Chester A b 2529 Hearst av
Hollister John W salsn r 1164 Spruce
Hollman Benj restaurant 2312½ Tel av
Holloran see also Halloran
Hollsinger B Franklin plasterer r 1645 7th
Holly Lena b 2810 Pied av
Holly Jennie (wid Byron C) r 2810 Pied av
Holm Andr G gardener r 1405 Carlton
Holm Anna dom 851 Arlington rd
Holm Dorothea (wid John) clk r 1420 Grant
Holm Frank C baker r 1217 Burnette
Holm Fred lngshrmn r 1725 5th
Holm Herman carp r 2839 7th
Holm Mary r 1034 Grayson
Holm Olga dom 2915 College av
Holm Otto baker Golden Sheaf Bakery Co r 1217 Burnette
Holm Signa M stdt U of C b 2224 Roosevelt av
Holman Earl L b 2717 Derby
Holman Leigh A printer r 2146 Stu
Holman Rev R W b 2514½ Shattuck
Holmes Earle I acct r 2316 Dana
Holmes Edw L archt r 2525 Etna
Holmes Elisha W r 2233 Derby
Holmes Eugene C real est r 2530 Pied
Holmes Fred G stdt b 2428 College
Holmes Fred V stdt U of C b 3030 Co lege av
Holmes Geo molder Van Emon Elev r 1920A Harmon
Holmes Grace V stdt U of C b 3030 Co lege av
Holmes Harold C r 2735 Elmwood av
Holmes Hjalmas r 1424 Spruce
Holmes John appr H C Macauley Fn Co
Holmes John carp r 2811 9th
Holmes Jos H lumber r 3030 College
Holmes J D mngr r 2732 Prince
Holmes Laura tchr Head's School b 23 Virginia
Holmes Lawrence clk b 2525 Etna
Holmes Mary F (wid Henry) r 14 Spruce
Holmes Mrs N b 80 Plaza dr
Holmes Peter carp b 2811 9th
Holmes Robt books r 2231 Haste
Holmes Roberta stdt b 2415 Prospe
Holmes Saml J assoc prof U of C r 24 Ashby av
Holmes Walter J lawer r 2960 Pine
Holmgren John A propr Hotel Morse Shattuck av n w cor Bancroft w
Holms Andrew nursery 1405 Carlton
Holmquist see Hallonquist
Holroyd Richard H foreman Peop Water Co r Okld
Holsinger Abraham painter r 1336 Ash av
Holsinger Frank B plasterer b 1336 As by av
Holst John blksmith Myron Jackson Ir Wks r 934 Grayson
Holstein Richd O engr r 2226 10th
Holtsrom Florence bkpr Luther Haws Okld
Holstrom Lillian steno Serpa Realty r Okld
Holt Chas trav salsn r 2615 Ashby av
Holt Fred mach b 1041 Folger av
Holt Harry H eng r 1041 Folger av
Holt Oscar C carp b 2342 Grant
Holt Robt L estimator Bruce Lbr & M Co r Okld
Holt Wm H organist r 2611 Le Conte
Holter Martin M r 2132 Parker
Holter Milton E mining eng b 2143 Pa ker
Holtz's Hall 1021 Univ av
Holtz Rosalie stdt b 2615 Ashby av
Holtz Theo F r 2131 6th
Holum Miss M J clk U of C r S F
Holversbach John r 1825 Parker
Holway Ruliff S asst prof U of C r 25 Buena Vista way
Holy Howard 2829 Prince
Holzberg Harry stdt rms 1925 Home

HOME PHARMACY THE
A B Otto Propr 3300 Adeline Phone Pl 397

Homer Chas E b Hotel Morse

HOMESITE REALTY CO
Harley G Parrott Mngr 2011 Shattu av Phone Bkly 296 (See right si lines and p 2)

This DIRECTORY is ALWAYS PRINTED by the JOB PRINTING DEPT.
Largest and Finest Plant in Oakland
OF THE TRIBUNE
Prices Lowest Work the Finest

Loose Leaf Books, Card Indexes
Typewriter Supplies
SMITH BROS.
472-474 Thirteenth St.
Bet. Broadway and Washington Sts

HOMESTEAD SAVINGS BANK
W P Woolsey Pres F H Clark Cashr 270 Shattuck av Phone Bkly 1945
ner Jos r 1436 Henry
ner Walter J carrier P O r 1436 Henry
neth Matilda grocer 1725 Curtis
ney Leonard H lawyer r 1523 Tyler
ng Gee lndy 1914 Oregon
nnegan Irene stdt b 2721 Channing way
od Archie stdt U of C b 2414 Dana
od Elmer stdt U of C b 2226 Chapel
od Esther stdt U of C b 2226 Chapel
od Mrs Fannie C b 2226 Chapel
oe Raleigh P rms 2437 Shattuck av
oker Jas C acct r 1908 Delaware
oker Miss M O asst U of C r S F
oker Wm H stdt U of C b 2414 Dana
oper Albert b 34 The Uplands
oper Mrs Mary E r 1538 Hawthorne er
oper Rupert T teller r 34 The Uplands
oper Victoria L clk b 2606 Dwight way
bover Anna M b 2718 Derby
bover Geo S bldr r 2718 Dana
bover L H mach Byron Jackson Iron Wks r Okld
ope Francis H r 2140 Los Angeles av
ope Hazel H stdt U of C b 1640 Euclid av
ope Herbert H stdt U of C b 2140 Los Angeles av
ope Violet nurse b 2140 Los Angeles av
opkins Anna L stdt U of C b 1829 Arch
opkins Ernest J clk r 2707 Virginia
opkins Helen stdt b 2225 College av
opkins Julia steno b 2636 Warring
opkins Lillis S stdt U of C b 2226 Chapel
opkins Robt J mngr r 2643 Pied av
opkins Rome baker b 2803A Tel av
opkins Thomas W mngr stone dept Durkin-Gompertz Co r 1736 Hearst av
opkinson Arthir C acct r 2215 Vine
opkinson Sarah (wid Blake) b 2727 Ashby av
oppe Catherine M (wid John) r 2624 Hilgard av
oppenberg Johanna b 1736 Cedar
oppenberg Mary M steno b 1736 Cedar
opper Edw W real est r 2026½ Center
oppin Dorothea stdt U of C b 2600 Pied av
opping Ralph forest examiner r 2536 Etna
orace Annie (wid Solomon) rms 2810 7th
organ Harold J jeweler r 1617 Univ av
organ Ruth stdt U of C b 2231 Dana
organ Stephen mach b 2922 Regent
orine C Olivine dom 3011 Duncan
ornbeck Merrill B solr r 2323 Grant
ornberger Clifford C driver W F & Co Exp r 2012 Delaware
ornby Alfred J mach r 1731 Bkly way
ornby Jos H r 1727 Bkly way
orne Albert J lawyer r 2239 Channing way
orne Donald D lawyer b 2239 Channing way
orne Mrs Ida M r 2239 Channing way
orne Wm T asst prof U of C r 2701 Virginia
orner A b 60 Oakvale av
Horner Warren D stdt U of C b 2646 Dwight way
Horr Bennett H baker Hygiene Health Food Co r 1828 Virginia
Horrigan Dennis pressman b 946 Channing way
Horsey Jas B grocer r 1746 Virginia
Horstman Clara dom 2637 Virginia
Horstman Wm J genl supt Pac Guano & Fertilizer Co r 2147 Blake
Hortley Grace H clk b 2009 Rose
Horton Clarence E clk A O Donogh r 1120 Euclid av
Horton Edw H real est r 2816 Hillegass av
Horton Emily H r Hotel Shattuck
Horton Frank E mining r 2744 Tel av
Horton Fred mining b 2744 Tel av
Horton G Edwin stdt b 2736 Derby
Horton Roy S stdt b 2311 Bowditch
Hose John M grocer 2701 Grant
Hoskins Collin M stdt b 1713 Walnut
Hoskins John O stdt U of C b 1713 Walnut
Hosmer Rev Fred L r 2427 Channing way
Hostvet Amanda clk b 2411 Tel av
Hotaling see Houghtaling
Hotchkin Robt B archt r 1415 Milvia
Hotchkiss Jas M sec and mngr b 2985 Claremont av
Hotchkiss Lenville L teller Berkeley Natl Bank r 2641 Haste
Hotchkiss Madison N clk P O r Okld
Hotchkiss Wm J lumberman r 2985 Claremont av
Hotel Carlton Miss May Jenkins Mngr 2318 Tel av

HOTEL MORSE
J A Holmgren Propr 2278 Shattuck av Phone Bkly 812

HOTEL NORTHGATE
(M M Henry Manager) A Select Family Hotel with Homelike Surroundings 35 Minutes from San Francisco 1809 Euclid av Phone Berkeley 1615

HOTEL SHATTUCK
Shattuck Hotel Assn Proprs Noah W Gray Mngr 2208 Shattuck av s w cor Allston Way Phone Bkly 6783

Hotop Mrs Louise r 945 Grayson
Hottel Barbara (wid Oscar) r 2122 Bonar
Hottel Harry G fireman S F-O T Rys r 2126 McKinley av
Hottel Jasper H elec b 2122 Bonar
Hottel Katheryn phone opr b 2122 Bonar
Hough Helen (wid Richmond N) r 2237 Derby
Hough May tchr b 2237 Derby
Hough Rev Wm A pastor Faith Presby Church r 1542 Russell

HOUGHTALING ALICE W
Public Stenographer and Multigrapher 2142½ Shattuck av Phone Bkly 1911 r 1543 Fairview Phone Pied 1417

Houghtaling Ida S b 1543 Fairview
Houghtaling Wm S bkpr r 1543 Fairview
Houghton Albert S printer E T Dooley Jr b 2314 Channing way
Houghton Mrs C B r Hotel Shattuck
Houghton Edw T lawyer r 2633 Benvenue av

KODAKS
PRINTING AND DEVELOPING
BOWMAN DRUG CO.
OAKLAND

RICHMOND ANNEX
LOTS 5.00 A MONTH AND UP
SEE E. J. HENDERSON
305-311 First National Bank Bldg.
Telephone Oakland 411
OAKLAND, CAL.

Phone Oakland 5398 | FRANK A. PARISH REAL ESTATE Expert on Land Values | EXCHANGE SPECIALIST | 1544 Broadway Oakland

FISK TIRES
FIT ALL RIMS
THE FISK RUBBER COMPANY OF N. Y.
168 12th St. Oakland
Phone Oakland 2753
Van Ness Ave. AT Pine St. and Austin Ave.
San Francisco
Phones Franklin 4325 4326

Houghton Hattie F bkpr b 1731 Oregon
Houghton Saml M broker r 2314 Haste
Houle Alex L bkbndr r 1624 Bonita av
Houle Henry contr bldr 3009A Grove ct
House Jacob contr bldr 1818 Hearst av
House Ralph S r 2637 Grant
House Wm T carp r 2334 McGee av
Householder Frank E clk b 1926 Prince
Householder John W clk W F & Co Exp r 2903 Newbury
Householder Mary (wid Wm) r 1926 Prince
Houser Geo elec b 2428 Haste
Houser J Thos yard foreman Bruce Lbr & Mill Co r 1116 Francisco
Housman Annis S stdt b 2410 Bancroft way
Houston Amy r 2226 Chapel
Houston Anna R nurse b 1919 Bancroft way
Houston A J instr U of C r S F
Houston Mrs Elizabeth b 2226 Chapel
Houston Evelyn stdt U of C b 2639 College av
Houston Fred stdt r Hotel Shattuck
Houston Fred K r Hotel Shattuck
Houston Howard A clk r 1919 Bancroft way
Houston Rev Jas T r 1919 Bancroft way
Houston Marian b 2226 Chapel
Houston Ruth stdt r Hotel Shattuck
Hovey Belle G (wid Geo) r 2019 Bancroft way
Hovey Norris G purch agt U of C r 1819 Grove
Howard (information refused) r 2130 Prince
Howard Alfred mach r 1704 Blake
Howard Mrs Alice b 2016 2d
Howard Alice G (wid John W) b 2124 Derby
Howard Arthur H elec eng r 2721 Forest av
Howard Belle L (wid Frank) r 1617 Felton
Howard Bert pub Albany Enterprise r Addison bet Grove and Shattuck av
Howard Chas delicatessen r 2422 Roosevelt av
Howard Chas S H instr U of C r Laurel nr Eunice
Howard Chas W conf 2034 Shattuck av r 1738 Milvia
Howard Edw stdt b 2025 Univ av
Howard Evelyn phone opr b 2444 Dwight way
Howard Florence nurse 98 The Uplands
Howard Floyd F stdt U of C b 2545 Hillegass av
Howard Frank M driver Troy Lndy r Oakld
Howard Frank W eng r 2111 Virginia
Howard Fred A clk b 2427 Ellsworth
Howard Geo W r 2545 Hillegass av
Howard Harry G adv r 3046 Benvenue av
Howard Harry S stdt b 2617 Durant av
Howard Herbert S pres Courier Pub Co r 2524 Dwight way
Howard Herbert S Jr stdt U of C b 2524 Dwight way
Howard Jas B eng r 2919 Wheeler
Howard John F lab r 1009 Evelyn av
Howard John G prof U of C r 1400 Le Roy av
Howard Mrs Louise N tchr High School r Laurel cor Eunice
Howard Mabel B artist b 2545 Hillegass av
Howard Margarette clk b 1617 Felton
Howard Marvin W mach r 1917 Woolsey
Howard Morley stdt U of C b 2318 Bancroft way
Howard Ora stdt U of C b 2545 Hillegass av
Howard Paul H stdt U of C b 2111 Virginia
Howard Royal T livery 1724 Alcatraz av r 3210 King
Howard Vera steno b 2421 Durant av
Howat Reginald K r 2324 Fulton
Howatt Edw M plumber b 2107 Dwight way
Howden Geo stdt b 2428 College av
Howe Albert B dentist 401 Bkly Natl Bank bldg b 2023 Delaware
Howe Elizabeth L (wid Alonzo J) r 1630 Bonita av
Howe Jas P tmstr r 1317 Josephine
Howe J Chas carp b 1630 Bonita av
Howe Laura B (wid Newton P) r 2023 Delaware
Howe L B prof U of C r S F
Howe Porter L lndy 1812 Dwight way r 2520 Russell
Howe Theo G phys 2937 Grove
Howe Warren L carp r 1630 Bonita av
Howe W F printer r 3251 Idaho
Howe & Silva (P L Howe Fernando Silva) lndy 830 Folger av
Howell Annie B (wid John G) b 2436 Virginia
Howell Clarence B clk b 3007 Harper
Howell Eliza L (wid Frank) r 1617 Felton
Howell Herman D salsn b 1312 Albina av
Howell John G r 2436 Virginia
Howell Sophia E (wid John W) r 3000 Harper
Howells Chris stdt b 2801 Cherry
Howells Jos M stdt b 2801 Cherry
Howells Julius M civ eng r 2801 Cherry
Howerth Ira W prof U of C r 2401 Prospect
Howes Ruby stdt U of C b 2505 College av
Howie Emily J nurse b 1719 Allston way
Howison Geo H prof U of C r 2631 Piedmont av
Howland Benj L grocer Prince nw cor Ellsworth r Oakld
Howland Henry C carp r 1928 Bkly way
Howland Rebie nurse 2511 Webster
Howson Geo r 1801 Fairview
Howson Geo W civ eng b 1801 Fairview
Howson Jas W tchr Inst for Deaf and Blind b 1801 Fairview
Hoxie Mrs Mary r 2345 Channing way
Hoy Mrs Ethel D b 2607 Grant
Hoye Sigrid masseur b 2218 Union
Hoyt Clarence mach Hall-Scott M C Co r 2486 Shattuck av
Hoyt Chester F chemist b 2005 Parker
Hoyt C L mach rms 2486 Shattuck av
Hoyt Geo H pres Hoyt & Greene Inc r 807 San Mateo rd
Hoyt Hiram P contr r 3049 Fulton
Hoyt Isabelle A stdt U of C b 2025 Lincoln
Hoyt Ralph E stdt U of C b 2025 Lincoln
Hoyt Wallace L r 1809 Walnut
Hoyt Wilbur S r 3004 Hillegass av
Hoyt Wm printer r 2025 Lincoln

Charles P. MacLafferty
MILLER & COMPANY
337 Thirteenth Street Oakland
Printing, Engraving
DESIGNING, EMBOSSING
Illuminated Covers Lodge Emblems
COMMERCIAL PRINTING

First National Bank Oakland Get a Safe Deposit Box $4.00 A Year Upwards

oyt Wm J salsn r 2545 Benvenue av
oyt Wm K stdt U of C b 2025 Lincoln
oyt & Greene Inc Geo H Hoyt pres B D Marx Greene sec bldg and inv 2127 Univ av
oxie Lucius E specialist r 1616 Carlton
oxie Mrs Mary matron b 2345 Channing way
ruska John tanner Manasse-Block Tanning Co r 1508 5th
ruska Rudolph tanner Manasse-Block Tanning Co r 1508 5th
ubbard Anna (wid Geo) r 2622 Hilgard av
ubbard Donna H reader U of C r 2449 Webster
ubbard Mrs Elizabeth I tchr b 2320 Bancroft way
ubbard Elizabeth M bkpr b 2622 Hilgard av
ubbard Garland M real est r 2128 Essex
ubbard Geo r 2622 Hilgard av
ubbard Mrs Margaret b 1538 Grove
ubbard Marietta E (wid T A) furn rms 3226 Adeline
ubbard Mary D (wid Chas) r 1731 La Loma av
ubbard M Wright stdt U of C b 2214 Union
ubbard Ocheltree S emp Pac T & T Co r 2225 Roosevelt av
ubbard Walter bkpr r 2225 Roosevelt av
ubbard Wm B stdt U of C b 2400 Bancroft way
ubbard Wm H farmer r 2959 Pied av
ubbell G R instr U of C r S F
uber John sec O B Caldwell r Okld
uber Paul elec r 2223 9th
uber Walter L civ eng r 1407 Euclid av
ubert Max A lino opr r 2908 Deakin
uberty Anna cook 156 Tunnel rd
uckely H M molder H C Macauley Fndy Co
uddart Chas E asst mngr r 2806 Prince
uddart Frank H civ eng b 2350 Ellsworth
uddart Jas M lbrman r 2125 Durant av
uddart Wm A lbrman r 2350 Ellsworth
uddlestone Alfred C lab r 1631 5th
udson Frank L inkmkr Calif Ink Co r 1411 7th
udson Frank S geologist b 2735 Derby
udson Geo N elec r 2471 Prince
udson Henry M bkpr r 2412 Prince
udson Henry W tray salsn r apt 10 Brooks Apts
udson Jas A carp r 3006 King
udson John carp r 3006 King
udson Lillian R (wid Frank D) r 2735 Derby
udson Marshall A b 2337 Haste
udson Rebecca hskpr b 1844 Channing way
udson Mrs R J b 2337 Haste
udson Wm lab r 2433 4th
udson Wm mach Hall-Scott M C Co r Okld
uebel Otto r 2733 Prince
uebel Walter R supt b 2733 Prince
uelin Sidney J chauffeur r 2340 Roosevelt av
ueter Fred E cashr b 2535 Fulton
uffman see also Hoffman
uffman Floyd stdt b 2220 Fulton
uggins Amos W mngrs agt r 2815 Kelsey
Huggins A Theo clk b 2815 Kelsey
Huggins Chas L civ eng 2039 Shattuck av r 2313 Channing way
Huggins Dorothy stdt U of C b 2815 Kelsey
Huggins Frances G r 2300 Durant av
Hughes see also Hewes
Hughes Arthur P real est r 2920 Benvenue av
Hughes Mrs Catherine (wid John) r 1436½ Bkly way
Hughes Celia F (wid Thos F) r 2613 Hillegass av
Hughes Edw horseshoer 1933 Addison
Hughes Elizabeth A (wid John R) b 2326 Oregon
Hughes Francis D mach Byron Jackson Iron Wks r Okld
Hughes Geo L lawyer 412 First Natl Bank bldg r 3022 Deakin
Hughes Geo M carp r 1546 Dwight way
Hughes Henry W r 1932 Haste
Hughes Ina C b 2613 Hillegass av
Hughes Mrs Irene r 2920 Benvenue av
Hughes Jas r 1119 Kains av
Hughes Mrs Katherine dom 195 The Uplands
Hughes Katherine nurse Infirmary U of C
Hughes Saml D C elec Pac Gas & Elec Co r 1120 Delaware
Hughes Samuel V tchr Whittier School r 1610 Milvia
Hughes Walter H painter r 1811 Francisco
Hughson Geo L (Hughson & Donnolly) r 2801 Calif
Hughson Harry H fire dept b 2801 Calif
Hughson Howard G plumber b 2801 Calif
Hughson Wm B tchr McKinley School r rear 3014 Benvenue av
Hughson & Donnelly (G L Hughson R M Donnolly) contrs bldrs 1605 Stuart
Hugill Elbert A supt grounds U of C r 6 Univ Cottages
Hugy John H lino opr r 1635 Channing way
Hugy Ruth stdt b 1635 Channing way
Huhtanen Oscar lab b 1142 Addison
Hulbert see also Hurlbert
Hulbert Block Shattuck av se cor Allston way
Hulbert Chas C restaurant 2160 Center rms 2115 same
Huldah Jos bkpr First Natl Bank r 2735 Regent
Hulin Goldie stdt U of C b 2106 Delaware
Hulin Ruby stdt U of C b 2106 Delaware
Hulin S Addison real est r 2106 Delaware
Hull Annie V stdt U of C b 1218 Milvia
Hull Chas W emp Pac T & T Co r 3103 College av
Hull Clarence S elec eng r 2025 Haste
Hull Earl P plumber r 2627 Fulton
Hull Harriett (wid Melvin) rms 3006 Grove
Hull Lewis B plumber r 2627 Fulton
Hull Lewis B Jr plumber 2627 Fulton
Hull Nina M bkpr b 2815 Regent
Hull Osman R stdt r 2435½ Tel av
Hull Thos Christian Science practitioner 2815 Regent
Hull Wm L shoemkr b 1814 Addison
Hulme Jas mining r 1317 Walnut
Hulpman Eda dom 2509 Stuart

LITTLE FARMS AND VILLA SITES
Only 35 Minutes from OAKLAND
For a Home or a Good Investment
EASY TERMS
SUBURBAN FARMS COMPANY
1437 BROADWAY OAKLAND

Torrance, Marshall & Co. Government, Municipal, Railroad and Corporation Bonds
Successors to J. H. Adams & Co
300 SANSOME ST., Cor. California, SAN FRANCISCO. Telephone Douglas 2791

If You Want Anything in the Line of ADVERTISING PHONE OAKLAND 3504
United Advertising Co.
C. A. HINES R. L. LEROY
We can handle all your ADVERTISING FOR YOU AT 1715 Telegraph Av

PATENTS
Trade Marks
Copy Rights
Harry C. Schroeder
REGISTERED PATENT ATTORNEY
Suite 416-418 FIRST NATIONAL BANK BUILDING
Tel. Oakland 2751

Hulse Benj B oil treater Monarch Oil Refg Co r 3028 Harper
Hultgren Chas mach hd Bruce Lbr & Mill Co r Okld
Hulting Fred B r 2416 Durant av
Hulting F Burt stdt U of C b 2416 Durant av
Hulting Walter J stdt b 2416 Durant av
Humann Edw clk b 2314A Hilgard av
Humann Geo b 2314A Hilgard av
Humann Henry salsn r 2314A Hilgard av
Humann Jacob clk b 2314A Hilgard av
Humann Violett phone opr b 2314A Hilgard av
Hume Lydia (wid J B) r 3017 Wheeler
Hummel Robt r 2691 Cedar
Hummel Wm G asst prof U of C r 2691 Cedar
Humphrey Edgar P clk r 1631 Stuart
Humphrey Edw J lmbrmn r 2956 Pied av
Humphrey Fred G clk b 2419 Roosevelt av
Humphrey Lucius E grocer 1649 Dwight way r 2421 Roosevelt av
Humphreys Alfred St J lawyer b 3049 Benvenue av
Humphreys Chas W stdt b 2600 Durant av
Humphreys Sarah (wid Stephen G) r 3049 Benvenue av
Humphreys Thos V ins b 3049 Benvenue av
Hund Hazel H stdt U of C b 1531 Arch
Hundley Dorothy stdt b 1501 Arch
Hundley Eugene R r 1501 Arch
Hungerford Austin N r 3048 College av
Hunker Andrew r 2428 Bancroft way
Hunkin Saml I prof U of C r S F
Hunrick Elsie bkpr Geo Hunrick b 2211 Rose
Hunrick Geo grocer 2211 Rose
Hunrick Wm C clk Geo Hunrick b 2211 Rose
Hunt Alice L tchr b 2316 Carlton
Hunt Alta L steno b 2337 Ward
Hunt Andrew M contr eng b 26 Tunnel rd
Hunt Archie M stdt b 2420 College av
Hunt Bessie stdt U of C b 2421 Ridge rd
Hunt Chas W broker b 2803 Hillegass av
Hunt Edw L cashr r 2316 Carlton
Hunt Everard stdt U of C b 2421 Ridge rd
Hunt Faith stdt U of C b 2316 Fulton
Hunt Geo M chemist r 1531 Spruce
Hunt Hatch & Co U G Hunt mngr Shattuck av sw cor Parker
Hunt Homer stdt b 2230 Haste
Hunt Mrs Hubert E r 2421 Ridge rd
Hunt H H R clk Byron Jackson Iron Wks r 2508 Haste
Hunt Jas M contr eng r 26 Tunnel rd
Hunt John tmstr r 1632 Delaware
Hunt Lydia L (wid Edw) r 2141 Oxford
Hunt Madge music tchr r 2316 Carlton
Hunt Melancthon W lawyer r 2230 Haste
Hunt Milton driver F L Butterfield r 2330 Haste
Hunt Orville B chemist Cutter Lab r 2740 Baker
Hunt Philip M civ eng r 1415 Arch
Hunt Robt M stdt b 2601 Durant av
Hunt Symmes H r 2914 Ellsworth
Hunt Mrs Symmes H Christian Scientist r 2914 Ellsworth
Hunt Theresa M (wid Wm W) r 2627 Etna
Hunt Thos r Glen Garry Apts
Hunt Thos F pathologist U of C r 24 Channing way
Hunt Ulrick G mngr Hunt Hatch & r Okld

HUNTER DAVID B

Pres Hunter Lumber Co r 2518 Colle av
Hunter Giles E salsn r 1827 Virginia
Hunter Hannah (wid Jas A) r 2300 Vi ginia
Hunter Horace R ins r 1543 Spruce
Hunter Jas baker Inst for Deaf and Bli
Hunter John b 2634 Pied av

HUNTER LUMBER CO

D B Hunter Pres E B Hunter Vice-Pr Vere W Hunter Sec Shattuck av c Oregon Phone Bkly 5550 (See left t lines)
Hunter Marie b 1543 Spruce
Hunter Matthew clk Louis Huseman 2607 Woolsey
Hunter Mildred L stdt U of C b 23 Channing way
Hunter Nellie nurse b 2954 Magnolia av
Hunter Percy E r 2510 Buena Vista av
Hunter Richd E elec eng b 2519 College
Hunter Robt M acct r 3045 Tremont
Hunter Robt S salsn r 2309 Russell

HUNTER VERE W

Sec and Mngr Hunter Lumber Co r 25 Derby
Hunter Wm A broker r 1514 Grant
Hunter Wm D stdt U of C b 2300 Vi ginia
Hunting Rev Geo C r 1942 El Dorado
Huntington Mrs E N b 1905 Ashby av
Huntington Richd real est r 2447 Oregon
Huntington Thos W prof U of C r S F
Hupman J Addison cond r 2220 Prince
Hupp Jas W mngr r 2943 Magnolia
Hurd Albert F janitor U of C r 14 Spring
Hurd Benj W supt r 2040 Hearst av
Hurd Clinton E bkpr r 2400 Durant av
Hurd Florence L tchr Emerson Scho b 1408 Spring way
Hurd Geo H barber 2102 Addison r 18 Shattuck av
Hurd Lester W draftsman b 1808 Sha tuck av
Hurd Mary dom 15 Hillcrest rd
Hurd & Slingsby (G H Hurd R M Sling by) cigars 2101 Shatuck av
Hurlburt Frank H asst mngr r 2502 As by av
Hurley Elizabeth nurse 2601 Hillegass
Hurley Mary nurse 2601 Hillegass av
Hurley Timothy F tmstr r 1808 10th
Hurni Felix H stdt U of C b 2226 Char
Hurst see also Hearst and Hirst
Hurst Bessie clk J F Hink & Son 2401 McKinley av
Hurst Harry J barber J J Martin b 24 McKinley av
Hurst H L asst at Univ Farm Davis
Hurst Jas F barber J J Martin r 24 McKinley av
Hurt Fred O clk r 2917 Regent
Hurtig Gust E painter r 1720 Jaynes
Huscraft John J r 2813 McGee av
Huseman Louis hdwe r 2988 Adeline 3051 Grove

The Multigraphed Letter Company
Work Called For and Delivered
GLADYS H. LENT, PUBLIC STENOGRAPHER
609 Realty Syndicate Bldg.
Phone OAKLAND 3718

TRUMAN UNDERTAKING CO.
2935 TELEGRAPH AVENUE
S. W. COR. 30TH ST
PHONE OAKLAND 5085
OAKLAND, CAL.
1919 MISSION STREET
BET. 15TH AND 16TH
PHONE MARKET 109
SAN FRANCISCO, CAL.

son Edw salsn Ramona Candy Co r
S F
sselman Hannah D (wid Saml) b 1630
Woolsey
ssey Edw B mach r 1733 Milvia
ssey Eleanor F (wid Edw) r 2439-A
Ellsworth
ssey Mrs Grace E r 1733 Milvia
ssey Henry A elec eng b 1733 Milvia
ssey Saml Wm dentist 2647 Ashby av
ssey S W instr U of C r S F
st Alice tchr b 1812 Delaware
st Chas lab b 1812 Delaware
st John r 1812 Delaware
st Mabel tchr b 1812 Delaware
st Stephen G stdt U of C b 1812 Delaware
steden Geo W janitor r 2990-A Adeline
ston Bros (Frank B and Lloyd B) hoes 2111 Center and 2310 Tel av
ston Frank B (Huston Bros) r Woodland Cal
ston Lloyd B (Huston Bros) r 1809 Bonita av
ston Margaret L (wid Wm L) b 2022-A Lincoln
tchins Clinton J ins r 2925 Ashby av
tchins Dora stdt U of C b 1640 Euclid av
tchins Wells A clk U of C b 2626 Benvenue av
tchinson Fred C stdt b 2611 Russell
tchinson Harold stage mngr r 2611 Russell
tchinson Harry L steno b 1927 Bancroft way
tchinson Irma (wid Thos B) r 2611 Russell
tchinson Jas S lawyer r 1235 Bonita av
tchinson Lincoln asst prof U of C
tchinson Thos H actor b 2611 Russell
tchinson Wendell stdt b 2611 Russell
tchinson Wm E mngr r 1927 Bancroft way
tsinpiller Simeon dist supt r 1403 Le Roy av
tt Chas surveyor b 1812 Delaware
tt John b 1812 Delaware
tt Steven stdt b 1812 Delaware
tton Jas A D dentist 2272 Shatuck r 668 same
tton Gerald r 1802 Le Roy av
tton Josie A (wid Edw) b 1515 Fairview
ver Paul elec b 2223 9th
xley Thos C real est r 2318 Tel av
xley Thos C Jr salsn r Hotel Carlton
all Hildeborg b 1235 Bonita av
de Chas G prof U of C
de Kathryn r 2248 Fulton
de Michael carp r 2236 Byron
de Wm H Jr r 2607 Webster
gienic Health Food Co F W Laufer
res M de L Hadley v-pres J A Lotz
ec-treas J E Grant mngr 901 Allston way
land John J tmstr r 2005 Hearst av
land Thos r rear 409 Talbot av
ler A M r 2 Edlington Ct Apts
man H E stdt U of C b 2425 Bancroft way
man Meyer W tailor r 2814 7th
man Morris pedlar r 2810 7th
nes see also Haynes and Haines
nes Anne (wid John) grocer 936 Bancroft way
nes Walter I contr 1217 Cornell av

LAYMANCE
REAL-ESTATE COMPANY, Agents
ROCK RIDGE

I

I O O F Hall Shattuck av s e cor Addison
Ibach Fred grocers 1446 Shattuck av
Ibach Rose L clk Oxford Apts b 1446 Shattuck av
Iddings Mrs Stella M music tchr 1805 Cedar
Iddings Wm W carp r 1805 Cedar
Ide Mrs Angeline b 2300 Woolsey
Ignacio Manuel F gatetndr S P Co r 1135 Delaware
Ijams Florence A (wid John) r 1406 Arch
Iliff Clyde b 1612 Edith
Iliff Eula (wid John W) r 2612 Grant
Iliff Jas C clk b 2612 Grant
Iliff John G instr U of C b 1612 Edith
Iliff Leon stdt b 2612 Grant
Iliff Marshall M r 1612 Edith
Illich Jeremiah T stdt b 32 Eucalyptus rd
Illich Saml restaurant 2439 Bancroft way r 2311 9th
Illig Edw S sales agt r 2518 Virginia
Ilmann Anton lab r 2321 10th
Ilmann Mary stdt b 2321 10th
Imai S stdt rms 2223 Atherton
Imamura N propr Univ Lndy Co r 2028 Center
Imfeld Gilbert sausage mkr r 1839 Felton
Imken Christian clk r 2746 Webster
Immanuel Baptist Chapel Stannage av s e cor Brighton
Imrie Herbert D assayer b 1042 Spruce
Imrie John A prin Le Conte School r 1042 Spruce
Incell Ada (wid Wm) b 2325 Carlton
Incell Arthur civ eng r 2325 Carlton
Incell Geo C stdt b 2231 Blake
Incell Wm H clk r 2231 Blake
Inch Norman stdt U of C b 2415 Durant av
India Block Adeline cor Harmon
Indian Rock Park nr n end of Contra Costa av
Infirmary of U of C Ethel Sherman supt
Ingalls Edwin A mngr Ingalls Shoe Co r 2826 Kelsey
Ingalls Sarah M (wid Henry L) r 1018 Pardee
Ingalls Shoe Co E A Ingalls mngr 2106 Shattuck av
Inglehart see Englehart
Ingels Bert D chemist r 2361 Woolsey
Ingels Erik carp b 1433 Bristol
Ingels John carp b 1433 Bristol
Ingels Ray R stdt U of C b 2508 Haste
Ingersoll Francis L police b 1815 Allston way
Ingerson C F asst prof U of C r S F
Ingham Christian W millwright r 1420 Bonita av
Ingham Geo emp W F & Co Exp r 1712 Russell

California Optical Co.
1221 Broadway Oakland
MAKERS OF GOOD GLASSES
181 Post Street San Francisco
California Optical Co.

Homes Built on Easy Payments
Equitable Building Syndicate
Fourth Floor Security Bank Building
Phone Oakland 1910 OAKLAND, CAL.
City and Country Real Estate

GRANT D. MILLER 2363-2372 East Fourteenth St. OAKLAND, CAL.
Automobile Service Lady Attendant Funeral Director Phone: MERRITT 511 Res. Phone Merritt 512

LEWIS & MITCHELL, INC.
REAL ESTATE AND INSURANCE
1520 BROADWAY
PHONE OAKLAND 6622

Ingham Mrs Lulu E cook 2614 Dwight way
Ingham Wm H clk r 1712 Russell
Ingle John stdt U of C b 2401 Durant av
Ingle Jos woodwkr r 2437 Edwards
Inglish see also English
Inglish Susan W (wid Willard) tchr b 2131 Bancroft way
Ingram Julian C bkpr b 2723 Benvenue av
Ingram Walter ins broker r 1231 Stannage av
Ingram Wm F aud r 2723 Benvenue av
Ingrim Elmer A salsn r 2423 Prince
Ingrim R C instr U of r Univ Farm Davis
Inscoe Walter H iron wkr r 2338 McGee av

INSTITUTION FOR DEAF AND BLIND

L E Milligan Supt in Charge e s Warring bet Derby and Dwight way Phone Bkly 3

Irelan Oscar B draftsman b 1744 Oxford
Irelan Wm min eng r 1744 Oxford
Ireland Wm B salsn r 3152 Lewiston av
Irey Gertrude M stdt U of C b 2531 Benvenue av
Irigoyen Jos plumber John Suendermann b 2116 8 th
Irigoyen Louis cement wkr r 2116 8th
Irish Luther M r 2180 Bruce
Ironside Wm baker Golden Sheaf Bakery Co r 2033 Channing way
Irvine Alex mnfr r 2911 Hillegass av
Irvine Edw r 2427 Blake
Irvine Henry E r 2025 Essex
Irvine John gardener r 2429 Blake
Irvine John A elec b 2429 Blake
Irvine John C 2300 Fulton
Irvine John C Jr surveyor b 2300 Fulton
Irvine Reuben R stdt b 2300 Fulton
Irvine Veronica I stdt U of C b 2427 Blake
Irving see also Erving
Irving Andr H supt r 2314 Haste
Irving Edw upholstr 1530 Shattuck av
Irving Fred E dept mngr r 1209 Shattuck av
Irving Jas S printer r 2209 Prince
Irving Katherine D stdt b 2249 Pied av
Irving Mrs Minna clk r 2622 Dana
Irving Saml C mngr r 1322 Shattuck av
Irving Sarah P (wid Wm) b 2433 Ward
Irving Mrs S M r 2314 Haste
Irving Washn ins r 2249 Pied av
Irwin see also Erwin
Irwin Addison M aud b 2525 Durant av
Irwin Alicia M governess 2746 Dwight way
Irwin Chas R carp r 1920 Harmon
Irwin Clarence E painter r 1732 Calif
Irwin Frank instr U of C r 2632 Haste
Irwin Harry F b 1728 6th
Irwin Harry J cashr r 3005 Ellis

IRWIN HORACE D

Real Estate and Insurance 3264 Adeline Phone Pied 3749 r 3266 Adeline

Irwin Jas H lithogr r 1728 6th
Irwin Jos R wharfinger Bkly City Wharf r 1010 Delaware
Irwin Robt lumber r 34 Tunnel rd
Irwin Sue J tchr Albany School b 1010 Delaware
Isaac Louis grocer 1645 Alcatraz av
Isaacs Mrs Helen b 1913 Henry
Isaacson John R elec R H Bradshaw 1827 Parker
Isaacson Selma steno b 1714 Parker
Isaacson Susanna (wid John) r 17 Parker
Isbell Harry R mngr b 2731 Lewiston
Iselen Albert baker F M Wolff b 20 Emerson
Isenberg D P R v-pres Pac Guano Fertilizer Co r Honolulu H I
Isenberg Matthew knitter r Parker and San Bab av
Isham Fannie M tchr b 2159 Vine
Ismert Rose S tchr Washn School b 19 Woolsey
Isola Anton r 2344 Ward
Isola Mario scavenger r 2609 Ellswor
Isom Jas W eng r 990 Kains av
Ison Wm spl police b 2226½ 10th
Israel Saml J solr Weiss & Glazer 1809 Oregon
Israelson Orson W stdt U of C r 23 Allston way
Issi Thos lab r 1060 Parker
Itanen Andr V tailor 2424 9th
Itanen Sula A sub carrier P O r 2424 9
Ito K shoemkr 2924 College av
Ivanhoe (The) E O Smith propr 24 Durant av
Iverson Anna (wid Ole) grocer 21 Grove r 2109 same
Iversen Aug r 812 Bristol
Iversen Louis C mach b 812 Bristol
Iverson Oscar M mach Byron Jacks Iron Wks b 2109 Grove
Ives Paul steno r 1803 Blake
Ivie Wm H osteo 503 First Natl Ba bldg r 1833 Berriman
Izett Jas M dept mngr r 2817 Stuart
Izzi Thos tmstr Renas Warehouse rms 710 Univ av

J

Jacco Fred C buyer r 2630 Hilgard av
Jack Mrs Ella rms 2112A Addison
Jack Homer driver rms 2112A Addison
Jack Mrs May M nurse Alta M Bates 2460 Webster
Jack Wm F carp U of C r Okld
Jackman Frank M carp r 2144 Russel
Jacks Irving E lab r 2321 8th
Jacks J E culvert mkr Cal Corrugat Culvert Co r Okld
Jackson Andrew B cabmkr r 2344 Parl
Jackson A E cond S F-O T Rys r Fairview
Jackson Bessie H dom 1511 Stuart
Jackson Byron r 2601 Parker
Jackson Byron Jr stdt b 2601 Parker
Jackson Byron Iron Works see Byr Jackson Iron Works
Jackson Chas W r 2711 Claremont bl
Jackson Claude H lineman S P Co 2434 Calif
Jackson Edith L stdt U of C b 2 Dana
Jackson Eleanor M stdt U of C b 2 Virginia
Jackson Ella M nurse b 1511 Stuart
Jackson Frank A gen sec Y M C A r 2 Ellsworth

HOWARD COMPANY FLOUR GRAIN CEREALS
FIRST AND MARKET STREETS
PHONES OAKLAND 7736 HOME A 4565

I. H. CLAY & CO. INSURANCE 1542 Broadway
Phone Oakland 2900

ackson Geo J trav salsn r Hotel Shattuck
ackson Mrs Gertrude M r 2640 Haste
ackson Grace stdt U of C b 2708 College av
ackson Harry A acct r 2708 College av
ackson Harry F mngr r 1631 Euclid av
ackson Herbert L stdt U of C b 2738 Regent
ackson H L salsn rms Y M C A
ackson Mrs Ida M r 2229 Woolsey
ackson John B porter S P Co r 1511 Stuart
ackson John T clk b 2641 Regent
ackson Laura clk Mildred Burnett r 2415 Bowditch
ackson Leslie plumber C E Sperry r Okld
ackson Louelle stdt U of C b 2732 Channing way
ackson Mrs Mary J cook 90 El Camino Real
ackson Mary N b 2711 Claremont blvd
ackson Saml lab b 2308 Grant
acob Delmar stdt b 2610 Durant av
acobi Mrs Hermine nurse r 1739B Virginia
acobs Chas (Max Greenhood & Co) r Okld
acobs David clk Salzberger & Jacobs b 2438 Tel av
acobs Edwin M stdt U of C b 2527 Le Conte av
acobs Mrs E P b 1822 Francisco
acobs Frank F plumber 2104 Ashby av
acobs Fred G W clk S P Co b 2316 Blake
cobs Harry lab Cal Corrugated Culvert Co r 732 Murray
cobs Helen G (wid Hyman) r 2527 Le Conte av
cobs Henry J (Salzberger & Jacobs r 2438 Tel av
cobs Jas A mngr r 1822 Francisco
cobs John stdt b 2511 Durant av
cobs Jos F emp Standard Soap Co r Okld
cobs Lester H lectr U of C r 1616 Le Roy av
cobs Matthew miner b 1515 Le Roy av
cobs Manuel J tchr High School b 1139 Arch
cobs Monroe B printer r 3116 Harper
cobs O Elford stdt U of C b 1408 Oxford
cobsen Adolphus C baker r 1802 Calif
cobson Andrew C tmstr r 2212 McKinley av
cobsen Clara A H steno b 1825 Addison
cobsen Emma C (wid Cornelius) r 2212 McKinley av
cobsen Hans J carp r 1825 Addison
cobsen Jacob N livery 2412 Ellsworth
cobsen Jacob W driver r 1746 Addison
cobson Jas H r 725 Delaware
cobson Jens P r 2215 7th
cobson John marine eng b 2203 Atherton
cobson Maybelle clk b 2212 McKinley av
cobson Nils brasswkr r 1415 Spruce
cobson Ruby E steno b 2212 McKinley av
cobsen Wm A stdt b 2212 McKinley av
Jacobus Jesse J mngr La Junta Club 2426 Virginia
Jacobus Julian E bkpr b 3040 Grove
Jacobus Leland P with Amer Photo Player Co r 2328 Valley
Jacobus Percival G with Amer Photo Player Co r 3040 Grove
Jacobus Percival G Jr treas Amer Photo Player Co r 3040 Grove
Jacquemart Achille E r 2826 Webster
Jacques see Jaques
Jaeger Jos tailor 2221A Tel av
Jaeger Rudolph dairy 1625 Chestnut
Jaenicke Wm H stdt U of C b 2600 Durant av
Jaffa Mrs A S lectr U of C r 2637 Virginia
Jaffa Meyer E prof U of C r 2637 Virginia
Jaggard Belmont P chem eng r 2847 Prince
Jahn Mrs Anna costumer rear 2535 Hillegass av
Jahn Herman r rear 2535 Hillegass av
Jalli Gretchen clk L W McDuffie r Okld
Jallu Frank b 2134 Roosevelt av
Jallu Leonide (wid Frank) r 2134 Roosevelt av
James Albert eng Eugene Griswald r Richmond
James Bert W printer r 3236 King
James Rev Edw supt M E Chinese Mission r 195 The Uplands
James Elias O prof r 1474 Holly
James Geo D clk Bkly Lbr Co r 1011 Delaware
James John N stdt U of C b 2500 Durant av
James Laura (wid Wm) b 2011 Essex
James Margaret (wid Wm S) r 1202 Spruce
James Marion P stdt U of C b 1202 Spruce
James Mary E (wid Frank W) r 1721½ Felton
James Mrs Mary R r 1714 Oregon
James Morris C city supt of schools High School bldg r 17 Eucalyptus rd
James Saml r 1714 Oregon
James Thos real est r 2028 Francisco
James Wm F carp r 2921 Ellis
Jameson Chas H (Jameson & Niehaus) r 2434½ Tel av
Jameson Jas farmer rms 1817 Delaware

JAMESON & NIEHAUS
(Chas H Jameson Edward E Niehaus) Funeral Directors 2434 Telegraph av Phone Bkly 850

Jamison Clifford T baker W H Dement r 2433 8th
Jamison Edgar E salsn r 1515 North
Jamison Henry E detective sergt r 2424 8th
Jamison Nelson M salsn Ramona Candy Co b 2424 8th
Janes Mary E (wid Winfield S) r 2231 Durant av
Janes Thos stdt U of C rms 2304 Tel av
Janin Chas H mining eng b 3060 Claremont av
Jankowski Walter lab r 1714 10th
Janson see also Jenson
Janson Carl clk b 1626 Dwight way

Office 2143 CENTER STREET Phone Berkeley 1404 BUILDERS' EXCHANGE, 1011 Franklin St. Phon Oakland 790 Residence Phone Berk. 5616
NO JOB TOO SMALL
F. E. NELSON GENERAL CONTRACTOR
CONCRETE WORK OF EVERY DESCRIPTION
NO CONTRACT TOO LARGE

White-Wallace Co., Inc. 1458 WEBSTER STREET OAKLAND Phone Oakland 194
Oakland Tent, Awning & Canvas Co.

Anderson's EXCLUSIVE CARPET HOUSE CARPETS, LINOLEUMS, RUGS
405 THIRTEENTH STREET
OAKLAND, CAL.

GEORGE
FAKE
Watch Inspector Santa Fe Railroad
Oakland Traction and Key Route Companies
Jeweler
Silverware
Diamonds
Cut Glass
1319
BROADWAY
BETWEEN
13th & 14th Sts.
PHONES
Oakland 3739
A3739

Janson Clara S clk Sunlit Fruit Co b 1626 Dwight way
Janson Claus G pres r 1268 Dalton av
Janson Edw tmstr b 1626 Dwight way
Janson Emma clk Sunlit Fruit Co b 1626 Dwight way
Jansen Emma (wid Chas) r 1721 Felton
Jansen Geo A trav salsn r 1823 Todd
Jansen Immanuel carp r 2211 10th
Janson Sophia S (wid Carl) r 1626 Dwight way
Janssen John A mngr r 2937 Harper
Janssen J D Herman foreman r 1636 Derby
Jantzen Mrs Emma b 2338 McGee av
Japanese Association of Berkley 2157 Dwight way
Japanese Student Club 2308 Virginia
Japanese Young Men's Christian Association 2189 Shattuck av
Jappinen Armas tailor b 1127 Blake
Jaques Sarah V (wid Wm H) r 1622 Ashby av
Jaques Wm R clk b 1622 Ashby av
Jardine Geo R clk b 2012 Dwight way
Jardine Jas draftsman r 2012 Dwight way
Jardine John mach r 2216 Dwight way
Jardine Walter H clk b 2012 Dwight way
Jarvis Eugene L pres Jarvis Hdwe Co r 2544 Etna
Jarvis Francis C r 2019 Haste
Jarvis Grace P (wid Jos R) r 2021 Haste
Jarvis Hardware Co E L Jarvis pres W E Woodward sec 2311 Tel av
Jarvis Hazel C stdt U of C b 2713 Haste
Jarvis Leonard B mining b 2019 Haste
Jarvis Nellie F artist b 2019 Haste
Jarvis Ralph stdt b 2519 Bancroft way
Jarvis Zola stdt b 2735 Bancroft way
Javete Louis F police r 1919 Haste
Javete Sarah P steno R C Staats b 1919 Haste
Javete Wm E painter b 1919 Haste
Jaymot Jack propr Bkly French Lndy r 2578 Shattuck av
Jaynes see Janes
Jefferies May E (wid Enos P) r 2423 Woolsey
Jeffers Harry C trav salsn r 1915 Home
Jefferson Geo C r 1841 Bkly way
Jefferson Louis W lawyer r 2904 Florence
Jefferson School Mary B O'Bannon prin Sacramento nw cor Rose
Jeffery Edw J eng b 1823 4th
Jeffery Richd A eng r 1823 4th
Jeffress Melvin G sales mngr r 1624 Scenic av
Jeffry Renaldo J stdt U of C b 2231 Dana
Jeglum Casper cable splicer r 740 Bristol
Jellsope Mnfg Co H A Kessler & Co lessees 2535 Shattuck av
Jelseh J foreman S F Sulphur Wks r 1010 Grayson
Jenkin John r 2531 College av
Jenkin Percy R M dir boys' work b 2531 College av
Jenkins Emma B clk r 2008 Grove
Jenkins Eva (wid Elias S) r 2008 Grove
Jenkins Geo S elec b 2636 Hillegass av
Jenkins Mrs Hattie nurse r 2838B Fulton
Jenkins John r 1610 Arch
Jenkins Louisa seams b 2646 College av
Jenkins Mrs M J r Hotel Carlton
Jenkins Wm R acct r 1809 Shattuck av
Jenks Geo A contr r 2037 Hearst av
Jenks Harris (Harris Jenks & Co) 3035 College av r Okld
Jenks Harris & Co real est (Harris Jenks) 3035 College av
Jenks Livingstone lawyer r 2820 Webster
Jenner Fred T teller b 2913 Harper
Jenner John E r 2913 Harper
Jennings Mrs Eulora tchr r 2733 Dwight way
Jennings Julia T (wid Jos T) r 1911 Shattuck av
Jennings J Stanley real est b 1911 Shattuck av
Jennings Lawrence clk b 2733 Dwight way
Jennings Rufus P real est r 2733 Dwight way
Jennings Saml H painter b 1418 Irving
Jennison Eunice A (wid Wm) r 2301 Hearst av
Jensen see also Janson
Jensen Albert J stdt U of C b 2428 Haste
Jensen Alexius clk Mrs Adelaide McKair r 2308 Woolsey
Jensen Andr C asst dir Y M C A
Jensen Anna dom 2623 Benvenue av
Jensen Anna L (wid Lawrence) r 102 Bristol
Jensen Annie A phone opr b 1026 Bristo
Jensen A Edgar carp b 1635 La Loma av
Jensen Blanche stdt U of C b 2427 Dwigh way
Jensen Christian carp r 1828 Todd
Jensen Creston H archt r 2812 Pied av
Jensen Elizabeth (wid Dennis) b 174 Oregon
Jensen Emma bkpr b 2115 Delaware
Jensen Fred C driver Bkly Farm Cm rms 2010 Univ av
Jensen Fred S tailor F M Miller rms 207 Univ av
Jensen Geo mach appr b 1254 Virginia
Jensen Geo C stdt b 2428 College av
Jensen Geo K carp b 1635 La Loma av
Jensen Geo P W contr r 1635 LaLoma a
Jensen Jas rms 2126A Dwight way
Jensen Jens K lab r 3110 Grove
Jensen John C instr Inst for Deaf an Blind
Jensen John J mach r 1615 Julia
Jensen John P carp b 1828 Todd
Jensen Jos stdt U of C b 2428 Haste
Jensen J C lineman Pac Gas & Elec C b 2308 Woolsey
Jensen Kirsten (wid Carl) b 2115 Dela ware
Jensen Koopmann (wid Jens) r 1611 Tod
Jensen Matilda cook 68 Hillcrest rd
Jensen Niels C carp r 1254 Virginia
Jensen Wiggo T stevedore r 1647 Ashb av
Jepson Anna C (wid John) r 1832 Del ware
Jepson Bros (Frank and Henry) contrs c ment 1832 Delaware
Jepson Christine bkpr b 1832 Delaware
Jepson Frank (Jepson Bros) b 1832 Del ware
Jepson Henry (Jepson Bros) b 1832 Del ware
Jepson Willis L assoc prof U of C rr 2704 Hillegass av
Jermaine Mrs Alice presser Marsh Steele Co r 2906 Adeline

Eastern Tailoring Co. High-Grade Merchant Tailors
GEO. K. SUZUKI
Phone Oakland 5258 1711 Telegraph Avenue, Oakland, Cal.

Picture Framing
Artists' and Architects' Supplies
Smith Bros.
472-474 13th St.
Bet. Broadway & Washington

Jernegan Sarah M (wid Thos) b 2328 Grove
Jeschlen Otto A pressman Lack Bros r Okld
Jesperson Arthur W purser b 2017 Stuart
Jessamin John carp rms 2112A Addison
Jesse Frank tmstr Renas Warehouse Co rms 2538 San Pab av
Jesse John cook 120 Hillcrest rd
Jessen Jas C eng Contra Costa Const Co r Ala
Jessup Carl stdt U of C b 2529 College av
Jessup Carrie b 2229 Chapel

JESSUP JOHN J
City Eng City Hall r 2620 Cedar

Jeter Mrs Mary matron Childrens Home Soc b 2835 Grove
Jewell Fritz O carp r 1802 Channing way
Jewell Gustav carp b 1802 Channing way
Jewell Joeletsey (wid Jas W) r 1731 Allston way
Jewell Jos W furn r 2322 Stuart
Jewell Maebelle E clk U of C r Okld
Jewell Richard C adv mngr r 2218 Dana
Jewett Agnes R tchr b 1700 Univ av
Jewett Alfa L nurse b 1817 Hearst av
Jewett Dorothea K tchr b 1700 Univ av
Jewett Frank W ins r 922 Shattuck av
Jewett Harvey R carp r 1817 Hearst av

OAKLAND FURNITURE CO.
Furniture, Gas and Steel Ranges, Rugs, Bedding, Etc.
CASH OR CREDIT
N. E. cor. 12th and Clay

JEWETT JOSEPHINE A
Osteopath Office Hours by Appointment 2428 Bancroft way nr Tel av Phone Bkly 2519 r 1700 University av Phone Bkly 2441 (See opp Classified Osteopaths)

Jewett Lathrop W with Mason McDuffie Co r 260 Tunnel rd
Jewett Mary H (wid Chas E) r 1700 Univ av
Jewett Phelps D stdt U of C r 2712 Benvenue av
Jewett Russell M tchr b 1700 Univ av
Jewett Thos M clk P O r 1806 Allston way
Jordano see Giordano
Joachin Frank M elec fixtures r 1233 Talbot av
Joachin Helmer mach Van Emon Elev Co r Okld
Job Chas S clk b 2242 Carlton
Job Danl M mach b 2242 Carlton
Job John E mach r 2242 Carlton
Job John V salsn b 2242 Carlton
Job Vernon salsn b 2242 Carlton
Jochner Freda steno Fisk Teachers Agency r Okld
Jockers Elva L (wid Ludwig) r 1709 La Loma av
Joeckel Carlton B supt of circulation library U of C r 2624 College av
Johannessen Andreas carp r 1518 Harmon
Johannessen Elizabeth (wid Rasmus) r 2936 Grove
Johannessen Geo R mstr mariner b 2936 Grove
Johannessen Rasmus N painter b 2936 Grove
Johannson Frank r rear 1812 Carlton
Johanson Albert dkhd S P Co r 1213 Channing way
Johansen Aug miner r 1628 Alcatraz av
Johansen Aug C lineman r 1915 Woolsey
Johansen Erick carp r 2436 10th
Johanson Gust carp r 1811 Rose
Johansen Jos foreman elec dept S P Co rms 2486 Shattuck av
Johanson Minnie milliner Parisian Millinery b 1628 Alcatraz av
John Alfred floor lyr b 1929 Prince
John Edwin E sailmkr b 1929 Prince
John Emma b 1929 Prince
John Henry sailmkr r 1929 Prince
John Herman H floor lyr r 1929 Prince
John Philip R acct b 2317 Haste
Johnholtz Wm driver Troy Lndy b 2119 Dwight way
Johns Annie (wid John) r 2012 Channing way
Johns Arthur T min eng r 2133 Hearst av
Johns A N emp Pac T & T Co r 2240 Roosevelt av
Johns Elmer clk S J Sill Co b 2012 Channing way
Johns Hazel L stdt U of C b 2240 Roosevelt av
Johns Watson L stdt U of C rms 2223 Atherton
Johnson Aaron gardener r 2845 McGee av
Johnson Adolph G (Johnson-Landers Co) r 1611 Addison
Johnson Agnes E nurse 1614 Prince
Johnson Albert M carp r 1343 Grove
Johnson Alex seaman r 903 Bancroft way
Johnson Alex blksmith b 1513 4th
Johnson Alfred car repr rms 2120 Kittredge
Johnson Alfred E elec D T Griffith b 1030 Delaware
Johnson Algot J restaurant 2116 Shattuck av rms 2130 same
Johnson Alice V (wid Hans) r 427 San Pab av Albany
Johnson Andr carp r 1518 Harmon
Johnson Andr weigher r 1725 Stuart
Johnson Andr J seaman S P Co r 933 Bristol
Johnson Antonia spl tchr Franklin School rms 2486 Shattuck av
Johnson Arthur stdt U of C b 2231 Dana
Johnson Arthur O archt r 1541 Josephine
Johnson Arthur R plumber b 933 Bristol
Johnson Aug lab r 3044 Adeline
Johnson August mining r 1628 Alcatraz av
Johnson Aug lngshrmn b 3127 Mabel
Johnson Aug O steam ftr r 1739 Blake
Johnson Augusta seams b 2846 Forest av
Johnson Mrs Augusta b 2212 Union
Johnson Axel cement wkr r 2234 Cal
Johnson A Matilda rms 2486 Shattuck av
Johnson Benj baker Golden Sheaf Bakery Co r 2420 Atherton
Johnson Benj B stdt r 2216 Parker
Johnson Bertha dom 2813 Stuart
Johnson Bruno A b 2926 Otis
Johnson Carl A carp r 1314 Kains av
Johnson Carl C rms 2486 Shattuck av
Johnson Carl E baggageman r 2136 Derby

WAGON AND CARRIAGE MAKERS
A. W. BACON & SON MFG. CO.
GENERAL BLACKSMITHS AND EXPERT TOOL MAKERS
B. & S. ORCHARD LADDERS A SPECIALTY
7112 E. Fourteenth St. Fitchburg, Oakland, Cal.

OAKLAND TRIBUNE
EVERY EVENING SUNDAY MORNING
BOTH PHONES
Reaches 50,000 Homes Every Day
8th & Franklin St.

Oakland Conservatory of Music
Adolf Gregory, Director
Thirteenth St. N. W. Cor. Madison
THE LARGEST AND MOST THOROUGHLY EQUIPPED SCHOOL OF GENUINE MUSICAL INSTRUCTION ON THE PACIFIC COAST. PHONE OAKLAND 4922

Johnson Carl J deckhd S P Co b 2926 Ellis
Johnson Caroline M (wid Frank) b 2725 Haste
Johnson Chas concrete wkr b 1704 Blake
Johnson Chas molder H C Macauley Fndy Co
Johnson Chas plumber U of C b 2209 Union
Johnson Chas A driver r 2619 Haste
Johnson Chas H shingler r 2243 Prince
Johnson Chas J ins r 2125 Ward
Johnson Chas R b 2640 Warring
Johnson Chas M contr 2317 Carlton
Johnson Chas T yd foreman Hunter Lbr Co r 1933 Russell
Johnson Chas W carp r 2702 Fulton
Johnson Christ miner r 2013 7th
Johnson Christ Jr painter b 2013 7th
Johnson Christina (wid Chas) b 1453 Blackstone
Johnson Slare dom 1516 Hawthorne ter
Johnson Clarence L stdt U of C b 2634 Benvenue av
Johnson Claus W carp r 1815 Carlton
Johnson Conrad E seaman r 1526 Fairview
Johnson Corbin W grocer 1998 Shattuck av r 2625 Grove
Johnson Corrine E clk E F Steele b 1626 Fairview
Johnson C E lab U of C
Johnson David carp b 1725 Blake
Johnson Dean S sales mngr r 427 Treehaven Apts
Johnson Edgar D draftsman D B Macfarlane r 1911 Allston way
Johnson Edith C phone onr b 933 Bristol
Johnson Edw carp r 2432 Roosevelt av
Johnson Edw C whsmn r 3110 King
Johnson Edw E floorlyr b 2428 10th
Johnson Edw J steward r 1411 Bkly way
Johnson Ellis A carp r rear 2308 10th
Johnson Elsie C tchr b 2524 Virginia
Johnson Emil cashr r 1601 Harmon
Johnson Emil T clk S P Co r 1517 Josephine
Johnson Emily (wid Frank) r 2926 Otis
Johnson Emma A (wid Saml S) r 2410 Warring
Johnson Eric carp r 1725 Blake
Johnson Eva adv agt b 2926 Otis
Johnson Felix carp r 2323 8th

JOHNSON FRANCIS O

Merchant Tailor 2639 Ashby av r 1063 Evelyn av

Johnson Frank cementwkr rms 2840 9th
Johnson Frank lab U of C
Johnson Frank C b 427 San Pab av
Johnson Frank W farmer r 1739 Stuart
Johnson Fred lngshrmn r 1513 4th
Johnson Fred S stdt r 2829 Pied av
Johnson Fred W bkpr r 2030 Cedar
Johnson Geo cement cont r 3040 Adeline
Johnson Geo hoemkr b 1513 4th
Johnson Geo A draftsman b 2136 Derby
Johnson Geo A clk S P Co r 1713 Oregon
Johnson Geo S elec eng r 2208 Roosevelt av
Johnson Geo W (Johnson & Wright) b 1614 Alcatraz av
Johnson Gust longshoreman r 2417 8th
Johnson Gust painter r 2439 7th
Johnson G E emp W F & Co Exp r 1832 Carlton
Johnson G W porter r 1739 Stuart
Johnson Hannah cashr Congdon Gro Co b 1614 Alcatraz av
Johnson Helen C stdt b 2225 College av
Johnson Helen E tchr b 1739 Stuart
Johnson Henderson L r 2 Hillcrest ct
Johnson Henry bkpr b 2486 Shattuck av
Johnson Henry bootblk 2031 Shattuck av r Okld
Johnson Rev Herbert B missionary r 2634 Benvenue av
Johnson Herbert B Jr clk b 2634 Benvenue av
Johnson Herman cement wkr b 2127 Prince
Johnson Hilda clk r 2209 Calif
Johnson Hilda B b 1030 Delaware
Johnson Horace A real est r 2848 Derby
Johnson Howard M salsn Meikle, Brock & Skidmore r 3081 Bateman
Johnson Hulda r 2249 Fulton

JOHNSON H A

Real Estate Insurance Loans etc 2127 Center Phone Bkly 2435 r 2848 Derby

Johnson Ivy J b 2614 Tel av
Johnson Jacob C seaman S P Co r 2926 Ellis
Johnson Jas B clk b 1801 Vine
Johnson Jas R blksmith r 2840 9th
Johnson Jennie dom 117 Parkside dr
Johnson Jennie M E clk b 2432 Roosevelt av
Johnson John cement wkr r 1617 Stuart
Johnson John pumpman Monarch Oil Refg Co r Okld
Johnson John seaman r 2000 Dwight way
Johnson John seaman r 2331 9th
Johnson John A mach Byron Jackson Iron Wks r Okld
Johnson John E seaman r 2428 10th
Johnson John E Jr driver b 2428 10th
Johnson John G seaman r 933 Bristol
Johnson John J r 1538 Bonita av
Johnson John P r 1614 Alcatraz av
Johnson Jos M trav salsn r 2614 Tel av
Johnson Julia dom 2844 Garber
Johnson Julia R steno b 2136 Derby
Johnson Julian M clk b 1614 Prince
Johnson Julius elec b 2611 Pied av
Johnson J B Sprague stdt U of C b 1726 Euclid av
Johnson Kate F (wid Wm S) b 25 Hillside ct
Johnson-Landers Co (A G Johnson H J Landers) painters 2176 Shattuck av
Johnson Leroy stdt U of C rms Y M C A
Johnson Lily M clk b 427 San Pab av
Johnson Linda M steno Standard Soap Co b 1739 Blake
Johnson Lloyd spl del messr P O r Okld
Johnson Louis carp-bldr 1732 Ward
Johnson Louis (Johnson Taylor & Williams) r 1083 Aileen
Johnson Louis mach r 3232 Baker
Johnson Lydia dom 2477 Prince
Johnson Lydia M (wid Wm) r 1321 Ashby av
Johnson Marcus M Jr poultry r 1417-A Arch
Johnson Margaret dom 2719 Webster
Johnson Marion carp r 2337 7th
Johnson Martin r 3127 Mabel
Johnson Martin r 2222 8th
Johnson Mary A (wid Albert) r 1893 Harmon
Johnson Maud W (wid W A) b 1911 Henry

EL REPOSO SANITARIUM
TREATMENT DEPARTMENT
Most Modern Equipment Recently Installed—Provides the Best in Massage, Electric Light and All Forms of Baths
Invigorating in Health
Restorative in Fatigue
Curative in Disease
Hours Arranged by Appointment
2222 CHAPEL ST.
BERKELEY, CALIFORNIA
TELEPHONE BERKELEY 4371

The National Detective Service Co.
Transacts a General Detective Business for Corporations, Attorneys and Individuals
Offices in all Principal Cities of the United States and Canada
94 BACON BLOCK, OAKLAND, CAL. A. P. ADY, Mgr.
Phones { Day, Oakland 741 / Night, Merritt 1315

E. K. Wood Lumber Co.
Wholesale and Retail
Frederick and King Sts
Phones Merritt 112—Home B 1127
EAST Oakland

Johnson May steno b 1893 Harmon
Johnson Minnie milliner r 1628 Alcatraz av
Johnson Nellie F clk Courier Pub Co b 1538 Bonita av
Johnson Nels tailor 2521 Shattuck av rms 2131 Derby
Johnson Nels P carp r 1030 Delaware
Johnson Olive dom 1532 Spring
Johnson Oscar gardener b 2845 McGee av
Johnson Otto mngr Edlin Co Inc r Okld
Johnson Otto A steam ftr r 1739 Blake
Johnson Peter tailor r 914 Kains av
Johnson Peter lab. El Dorado Oil Wks
Johnson Peter mstr mariner r 3033 Deakin
Johnson Posen A bkpr b 837 Page
Johnson Rasmus r 837 Page
Johnson Rebecca I (wid Alonzo) b 1411 Grant
Johnson Richd M r 2522 Bancroft way
Johnson Robt A stdt U of C b 2636 Benvenue av
Johnson Roger lawyer r Hotel Shattuck
Johnson Rosie dom 2721 Webster
Johnson Roy W r 3232 Baker
Johnson Rudolph mach Van Emon Elev Co b 710 Univ av
Johnson Ruth stdt b 2225 College av
Johnson Saml A clk b 2428 10th
Johnson Saml O lumber r 2400 Warring
Johnson Sarah (wid Rolla) b 1739 Stuart
Johnson Selma (wid John) r 2311 10th
Johnson Sigrid clk b 1701 Russell
Johnson Sophie dom 2316 Cedar
Johnson Susan C tchr High School
Johnson Taylor and Williams (Louis Johnson J L Taylor Thaddeus Williams) planing mills 630 Oregon
Johnson Teresa waiter b 2522 Bancroft way
Johnson Theodora nurse b 1739 Blake
Johnson Thos seaman r 2313 8th
Johnson Thos W mnfg jeweler r 2903 Forest av
Johnson Thure A stucco wks 2704 Shattuck av r 1832 Carlton
Johnson Violet opr Bkly Free Mkt r Okld
Johnson Walter W eng r 2417 Prince
Johnson Wm clk D R Schaeffer b 1539 Henry
Johnson Wm tmstr rms 3217-A Adeline
Johnson Wm usher Beach & Krahn r 2925 Otis
Johnson Wm A bkpr r 1541 Todd
Johnson Wm M painter 1825 Harmon
Johnson & Wright (G W Johnson F E Wright) grocers 1918 Prince
Johnston Arthur car opr b 1745 Francisco
Johnston Carl R b 2536 Ellsworth
Johnston Carter H b 1333 Walnut
Johnston Chas E real est r apt 6 2059 Univ av
Johnston Clara S stdt b 1665 Shattuck av
Johnston Duncan salsn r 3025½ King
Johnston Ellen (wid John) r 2308 Jefferson av
Johnston Ethel J artist b 3012 Ellis
Johnston Galetsa (wid Henry) r 3012 Ellis
Johnston Grace A steno U of C r 2234 Roosevelt av
Johnston Harry J elec b 2109 McGee av
Johnston Jas gardener r 1642 Delaware
Johnston Jas A r 2234 Roosevelt av
Johnston Jas J boilermkr b 2109 McGee av
Johnston Jos A hardwood floors 1634 Alcatraz av
Johnston Julia J (wid Patrick) r 2109 McGee av
Johnston Lloyd M fireman S P Co r 1413 Harmon
Johnston Lorin A salsn r 2847 McGee av
Johnston Milford R plumber b 3012 Ellis
Johnston Robt E pub r 2536 Elsworth
Johnston Ruth J (wid John A) r 2217 Fulton
Johnston R Taylor r 1665 Shattuck av
Johnston Saml T gardener r rear 2112 Roosevelt av
Johnston Theodora E attdt F R Woolsey
Johnston Thos D elec r 1701 Channing way
Johnston Truman A salsn b 3012 Ellis
Johnston Wm G lmbr r 1925 Hopkins
Johnston Wm H lmbr r 1333 Walnut
Johnston Wm R mngr r 85 Plaza dr
Johnston W O rms 2059 Univ av
Johnstone Geo I tchr High school b 1632 Le Roy av
Johnstone Wilson F civ eng r 2234 Atherton
Jones Mrs Ada b 2037 Durant av
Jones Adeline nurse Roosevelt Hospital
Jones Alice (wid Wm) r 1611 Edith
Jones Alice E tchr b 2816 Fulton
Jones Allen G eng r 1126 Shattuck av
Jones Mrs Anna r 2115 Bancroft way
Jones Annabelle musician b 2424 Virginia
Jones Annie M (wid Richd D) r 1622 Milvia
Jones Annie S tchr b 2816 Fulton
Jones Aura L stdt U of C b 1543 Shattuck av
Jones Bayard H stdt U of C b 1737-A Virginia
Jones Bernice clk Bd of Health b 2214 Roosevelt av
Jones Carr C civ eng r s s Santa Barbara av 1 n of Indian Rock av
Jones Carrie B b 2424 Virginia
Jones Chas M library attdt U of C r 1737-A Virginia
Jones Chas T (Belvel & Jones) r 2425 Prince
Jones Christina (wid Olof) r rear 1917 Stuart
Jones Clara W (wid Harrison) r 1600 Walnut
Jones Clarence W tray salsn b 1622 Milvia
Jones Danl lawyer r 2823 Kelsey
Jones D Fowler sec Bkly Undertaking Co r 2739 Derby
Jones D Rhys tchr r 2241 Parker
Jones Edith J steno b 2816 Fulton
Jones Edw carp r 739 Channing way
Jones Edw printer b 2831 Ellsworth
Jones Emma D E (wid John) r rear 2328 Roosevelt av
Jones Mrs Estelle r 2428 McGe eav
Jones Evan T supt estr Spring Const Co r 1253 Haskell
Jones Evan W tailor r 1255 Burnette
Jones Florence milliner b 1622 Milvia
Jones Florence A stdt U of C b 2823 Kelsey
Jones Frances C stdt U of C b 2625 Benvenue av

NORTH GERMAN LLOYD S. S. CO.
Carries Passengers to ALL PARTS OF THE WORLD by its Own Steamers
INDEPENDENT TOURS AROUND THE WORLD
Good for 2 Years—Price $600.00 Up—Firstclass Throughout
250 Powell Street, San Francisco
Near Geary St. and St. Francis Hotel
ROBERT CAPELLE General Pacific Coast Agent

E. N. TAPSCOTT
Successor to HENDERSON and TAPSCOTT
215-216-217-218-219
FIRST NATIONAL BANK BLDG.
REAL ESTATE SUBDIVISIONS

D. B. HUNTER
Pres. and Gen. Mgr.
Main Office and Yard
Shattuck Ave. & Oregon St.
Berkeley, Cal.
Phone Berkeley 5550

HUNTER LUMBER CO.
INCORPORATED NOVEMBER 14, 1902
Private Exchange Connecting Both Yards

VERE W. HUNTER
Secretary
Wharf and Yard
South End of
WEBSTER STREET BRIDGE
Alameda, Calif.

ANDREW WHELTON San Leandro, Cal.
REAL ESTATE
LOANS NEGOTIATED
INSURANCE
Office Phone: San Leandro 33 J
Residence Phone: Farmers 22 F. 14, Hayward

Jones Franklyn tchr Franklin school r 2251 Tel av
Jones Gladys M bkpr b 3140 Ellis
Jones Grace steno b 1622 Milvia
Jones Harold F b 2739 Derby
Jones Harrison A stdt U of C b 1600 Walnut
Jones Harry fireman W P Ry b 739 Channing way
Jones Harry L stdt b 2617 Durant av
Jones Henry O solr r 2811 Pied av
Jones Mrs Henry S r 2424 Virginia

JONES HERBERT
Men's Tailoring Hats and Furnishings 2175 Shattuck av Phone Bkly 196 and Branch 2308 Telegraph av Phone Bkly 5391 r 2323 Haste Phone Bkly 5273

Jones Horace T lawyer r rear 2427 Ward
Jones Howard clk r 1332 Oxford
Jones Mrs Isabelle b 2305 Bancroft way
Jones Jas tmstr r 1400 Irving
Jones Jas P foreman r 3046 Mabel
Jones Jesse E clk Martin Floegel r Okld
Jones John barber r 2131 Kittredge
Jones John lab rms 1010 Grayson
Jones John E elec r 2310 Ward
Jones John H cabt mkr r 1323 Cornell av
Jones John M lab r rear 1348 Shattuck av
Jones John R sec r rear 3024 Hillegass av
Jones John T police r 2229 7th
Jones Katherine D asst U of C b 2545 Pied av
Jones Kinghorn J solr r 2537 Virginia
Jones Mrs Leona E r 1543 Shattuck av
Jones Lloyd S tmstr Alpine Wood & Supply Co r 2925 Shattuck av
Jones Mabel F stdt U of C b 2505 College av
Jones Mabel M stdt U of C b 2234 Haste
Jones Mae clk b 1622 Milvia
Jones Margaret S stdt b 3020 Grove
Jones Marion (wid Wm L) r 2215 Atherton
Jones Martha A (wid John T) r 2816 Fulton
Jones Mathew stdt b 1905 Henry
Jones Maurice janitor r 2831 Ellsworth
Jones Mynard S tchr b 2739 Derby
Jones Nellie H (wid Chas H) b Spruce nw cor Los Angeles av
Jones Ora R (wid Chas W) b 3055 Grove
Jones Owen T blksmith Spring Constr Co r 112 Haskell av
Jones Piilani nurse b 2528 Ellsworth
Jones Richd rear 1920B Harmon
Jones Richd r 3140 Ellis
Jones Robt b 2222 Grove
Jones Robt O cashr r 2502 Dana
Jones Rose H (wid Matthew H) r 1905 Henry
Jones Royal C trav salsn b 1622 Milvia
Jones Ruby stdt U of C b 1700 Euclid av
Jones Mrs Sarah E r 2234 Haste
Jones Sarah O attdt b 3140 Ellis
Jones Shirley V artist b 2613 Virginia
Jones Spencer F stdt U of C b 2424 Virginia
Jones Thos police r 2229 7th
Jones Walter P contr r 1116 Spruce
Jones Wendel stdt b 2610 Bancroft way
Jones Wm C prof U of C r 2625 Benvenue av
Jones Wm E barber C W Hartmann b 1516 Harmon
Jones Wm F clk r 2028 Dwight way
Jones Wm R trav salsn r 2222 Grove
Jones Wm W r 2613 Virginia
Jones Wyatt W plant pathologist r 2509 Prince
Jones W Wade (Smith Jones & Co) r Okld
Jongeneel Louis W stdt b 2336 College av
Jonsson Anders G r 2321 Roosevelt av
Joralemon Ernest r 7 Panoramic way
Jordan Ada G tchr Whittier School b 2532 Hillegass av
Jordan Agnes L attdt C W Page b 1822 Milvia
Jordan Alfred M min eng r 1411 Josephine
Jordan Bertha (wid Edwin B) b 1529 Tyler
Jordan Claude E b 1834 Addison
Jordan David A clk b 3028 Duncan
Jordan Emily M (wid Jos W) b 1411 Josephine
Jordan Mrs Etta L r 1822 Milvia
Jordan Mrs Fannie r 2218 Durant av
Jordan Frank E painter r 931 Pardee
Jordan Geo E mngr Herbert Jones b 3028 Duncan
Jordan Gertrude E (wid Wendell) r 2532 Hillegass av
Jordan Helen R stdt b 1411 Josephine
Jordan Mrs Ida r 3028 Duncan
Jordan Jos painter rms 931 Pardee
Jordan Mrs Julia O'm r 2556 Buena Vista way
Jordan J Taylor clk b 1822 Milvia
Jordan Oliver M r 2526 Buena Vista av
Jordan Wm F bkpr b 1411 Josephine
Jordhay John F eng r 2332 9th
Jorgensen see also Jurgensen
Jorgensen Carl caller b 1809 Short
Jorgensen Chris M watchmkr A A Handle Co rms 2115 Center
Jorgensen Edw shipping clk r 1500 Holly
Jorgensen Emma steno b 1610 Woolsey
Jorgensen Fred T mstr mariner r 1610 Woolsey
Jorgensen John A lngshrmn r 2223 Byron
Jorgensen Jorgen A seaman r 2834 McGee av
Jorgensen Kamma dom b 2939 Pine av
Jorgensen Peter driver r 1816 Fairview
Jorgensen Saml sewer contr 2421 4th
Jorgensen Thornwald salsn b 1816 Fairview
Jorgensen Walter tmstr Swift & Wilcox rms 2110½ Ashby av
Joris Lucieni E eng r 2111 McGee av
Joroux Jane (wid Erne) r 1216 Haskell
Jory Arthur V stdt b 1420 Spring
Jory John r 1420 Spring
Jory Stafford L stdt U of C b 1420 Spring
Joseph Chas A mail collr r 1517 Prince
Joseph E Jos carp U of C
Joseph Frank lngshrmn r 1202 Carrison
Joseph Mamie seams b 1202 Carrison
Josselyn Joel S lawyer r 1136 Fresno
Jost Bernhard C pkr r 2019 Emerson
Joutsen Herman carp b 1014 Allston way
Jowitt Geo tailor b 1223 Portland av
Jowitt Jas H carp r 1223 Portland av
Jowitt Jas J cement wkr b 1223 Portland av
Joyce Robt D mngr r 28 Plaza dr
Juarez Patrick carp r 1131 Kains av
Juarez Patrick C r 938 Kains av
Jubault Charlotte dom 156 Tunnel rd

THE MERCHANT'S COLLECTION AGENCY., Inc.
BAD DEBTS
INSURANCE BUILDING
311 CALIFORNIA ST. SAN FRANCISCO
PHONE KEARNY 4021

TRUMAN UNDERTAKING CO.
2935 TELEGRAPH AVENUE
S W COR 30TH ST
PHONE OAKLAND 5085
OAKLAND, CAL.
1919 MISSION STREET
BET 15TH AND 16TH
PHONE MARKET 109
SAN FRANCISCO, CAL.

Juch Frank stdt U of C b 2141 Bkly way
Jucksch Edw P carp r 2129 9th
Jucksch Harry H claim agt r 3023C Grove ct
Jucksch Mary A b 2129 9th
Judd Mrs Blanche tel exc opr City Hall
Judd Geo T stdt U of C b 2400 Bancroft way
Judd Harriett S stdt b 2725 Durant av
Judd Helen A (wid Chas S) b 2536 Euclid av
Judd Jas M (Judd & Baltzer) r 1820 Woolsey
Judd Walter L driver W F & Co Exp
Judd & Baltzer (J M Judd Wm Baltzer) delicatessen 3318 Adeline
Judge Leo R clk Standard Soap Co b 1715 Ward
Judge Mary C bkpr b 1715 Ward
Judge Mary C (wid Matthew) grocer 1715 Ward
Judge W Elliott geographer r rear 2408 Fulton
Judis Frank L stdt U of C b 2218 Dana
Judkins Thos C lawyer r 2441 Webster
Judkins Thos C Jr stdt U of C b 2441 Webster
Judkins Wm M tchr b 2116 Channing way
Judson Chas C asst prof U of C r 1590 Le Roy av
Judy Howard stdt U of C b 1815 Highland pl
Judy Juanita M stdt U of C b 244 Alvarado rd
Jullierat Ida H tchr McKinley School r Okld
Jund Jos shoemkr 834 Camelia r same
Jungck Danl L (D L Jungck Co) r 3025 Dana

JUNGCK D L CO
(Danl L Jungck) Real Estate and Insurance 1942 Shattuck av Phone Bkly 1258

Jungermann Albert stdt b 2428 College av
Jungermann Otto R stdt b 2428 College av
Jungermann Reinhold J asst U of C b 2428 College av
Junk Herbert L (Junk-Riddell Investment Co) r 3 Vicente rd
Junk-Riddell Co H L Junk mngr builders 2247 Tel av
Junk-Riddell Investment Co H L Junk pres E S Riddell sec 509 Bkly Natl Bank bldg
Junnikkala Mena J dom 2420 Ridge rd
Juran Harry presser Marshall Steele Co r S F
Jurgens Dedrick R lab r 2908 Harper
Jurgens Edw H tmstr r 2105 5th
Jurgens John H b 2105 5th
Jurgensen see also Jorgensen
Jurgensen Anne M steno b 1931 Rose
Jurgensen Edw salsn b 1931 Rose
Jurgensen Elizabeth T clk b 1931 Rose
Jurgensen John watchmkr b 2203 Atherton
Jurgenson John A comn r 1911 Harmon
Jurgenson John M mach Hall-Scott M C Co r Okld
Jurgenson Louis tmstr Erickson & Lundquist r 2105 5th

ROCK RIDGE
PROPERTIES
TAYMANCE
REAL ESTATE COMPANY, Agents

Jurgensen Mary (wid Andrew) r 1931 Rose
Jussen Edmund mining r 2253 Pied av

JUSTER CYRIL C
(Juster & Baird) r 2647 Channing way Phone Bkly 831

Juster Kenneth C stdt b 2647 Channing way

JUSTER & BAIRD
(C C Juster R B Baird) Real Estate and Insurance 2125 Shattuck av Phone Bkly 44 (See opp inside front cover)

Justin Matthew F molder Van Emon Elev Co r Okld
Juth Ema C tchr Emerson School b 2540 College av

K

K O T M Hall n s Portland av nr Stannage av
Kaartinen Karl P baker r 1721 8th
Kabisius Chas artist b 2014 Blake
Kable Geo W stdt U of C rms Y M C A
Kachlein Robt B mining r 2031 Delaware
Kaelin Wm C r 2908 Elmwood ct
Kahler see also Kohler
Kahler Ida E lndy wkr b 1236 San Pab av
Kahn Harold M stdt b 2247 Bancroft way
Kaily Wm r 2412 6th
Kaiser see also Kayser
Kaiser Chas S archt r 60 The Uplands
Kaiser Frances M clk Bertins C & D Wks r Okld
Kaiser Henry mach r 1331 Calif
Kale Jas R multigrapher r 1316 Peralta av
Kalin Edna dom 1820 Scenic av
Kalio Alex carp r 2429C 9th
Kallman Gust mach Van Emon Elev Co r Okld
Kallstrom Andr J pipefitr r 1924A 8th
Kalmbach Geo J lab r 2017 10th
Kalman Lassar stdt U of C b 2429 Haste
Kalnin Edw wellborer r 2023 San Pab av
Kalousdine John stdt b 2231 Dana
Kalropth Edw baker r 1543 Delaware
Kalske John tailor r 1317 Alcatraz av
Kalstrom Mrs Frank F r 3017 Harper
Kame Mary A (wid Wm) b 2810 Mabel
Kamena Wm clk Van Emon Elev Co r S F
Kammerer Hugh A janitor U of C
Kamsky Michael mach r 2304 Jefferson
Kamsky Parasque (wid Peter) b 2304 Jefferson av
Kancas Mrs Edna r 1128 Bancroft way
Kander Mrs Gladys propr Virginia Apts 2112A Addison

California Corrugated Culvert Co.
AMERICAN INGOT IRON
PIPE
ROOFING AND SIDING
IRRIGATION SUPPLIES
WIRE FENCING
PHONE BERKELEY 5420

Jackson Furniture Co.
THE DIGNIFIED CREDIT STORE
CLAY STREET, Bet. 13th and 14th, OAKLAND, CAL.
Globe Wernicke SECTIONAL BOOK CASES

PACIFIC FUEL & BUILDING MATERIAL CO.
1427 BROADWAY, OAKLAND
AT THE SIGN OF THE BRASS COAL HOD
COAL, WOOD, BUILDING MATERIAL
PRIVATE EXCHANGE, OAKLAND 770 CONNECTING ALL DEPARTMENTS

Peart & Elkington
AUTO SUPPLIES—TIRES—VULCANIZING
"WHEN OUR RETREADS ARE WORN OUT, THEIR COST HAS BEEN FORGOTTEN"
All Makes Of Tires Repaired
1716 Telegraph Ave., 1715 Broadway, OAKLAND
Phone Oakland 597
2133 University Ave., BERKELEY
Phone Berkeley 6974
42 Van Ness Ave., SAN FRANCISCO

Kane Frank Y elec D T Griffith b 2044 Univ av
Kane Jos M stdt U of C b 2214 Union
Kane May E (wid Frank J) r 2044 Univ av
Kaneen W cond S F-O T Rys r 2329 Prince
Kangas John jeweler r 933 Bristol
Kangieser Henry painter r 2317 Valley
Kanjas Emma masseuer r 1128 Bancroft way
Kankkanen Toevo elec r 906 Adams
Kant Fred W stdt b 2500 Durant av
Kant Walter D r 2208 Derby
Kanzee Austin tires r 2630 College av
Kaplan Benj tailor r 1034 Pardee
Kaplinger Mrs Beatrice corsetierre b 2117 Ashby av
Kappa Alpha Fraternity 2605 Durant av
Kappa Alpha Theta Fraternity 2723 Durant av
Kappa Kappa Gamma Fraternity 2435 Hilgard av
Kappa Signa Fraternity 2522 Ridge rd
Kappenman Edw P elec r 1446 Cornell av
Karaski Anna (wid Stephen) rms 2110½ Ashby av
Karast John lab b 403 Cornell av
Karbach Arthur P salsn r 1191 Oxford
Karlseng Oscar E tailor F O Johnson r S F
Karlson see also Carlson
Karlson Gust lab b 2231 7th
Karlsson Lyyli dom 3000 College av
Karnes John E gardener r 1601 Walnut
Karppinen Emma dom 2944 Avalon av
Karsten see also Kersten
Karsten Clarence bellboy b 1741 Parker
Karsten John A carp r 1741 Parker
Karsten Oscar mach r 1620 aCrlton
Karsten Walter waiter b 1741 Parker
Karun Wm E mach r 2402 Roosevelt av
Kasch Chas stdt U of C b 2426 Virginia
Kaskey Clara dressmkr b 2801A Tel av
Kaskey Marguerite nurse b 2801A Tel av
Kastens Bessie clk b 1653 Ashby av
Kastens Emma E b 732 Addison
Kastens Frank H clk b 732 Addison
Kastens Henry C foreman John Everding r 732 Addison
Katz David stdt b 2005 Univ av
Katzenbach F Darrell stdt b 1501 Oxford
Katzenbach Hazel stdt b 1501 Oxford
Katzenbach Henry J clk r 1501 Oxford
Katzenbach Lelia stdt U of C b 1501 Oxford
Kaucher Fred M framemkr 3336 King
Kauffman see also Coffman
Kauffman Carroll L stdt U of C b 2841 Prince
Kauffman Forrest A lmbrmn r 2841 Prince
Kauffmann Benj G mach r 1710 Harmon
Kaufman Earle F stdt U of C b 1608 Arch
Kaufman Frank sign painter b 2226 Parker
Kaufman Henry N cabtmkr r 2835 10th
Kaufman John F mnfrs agt r 1608 Arch
Kaufman Kimball C stdt U of C b 1608 Arch
Kausch Louisa pkr Ramona Candy Co
Kavanagh see also Cavanagh
Kavanagh John F clk r 1623 Univ av
Kavanaugh Jas L acct b 2816 Grove
Kavanaugh Jerome B stdt b 2816 Grove
Kay Jas mngr Lincoln Mkt r 2216 Grant
Kayser see also Kaiser
Kayser Elmer stdt b 2415 Bowditch
Kazara John presser Marshall Steele Co r Richmond
Kean Mrs Letitia R tchr b 2406 Dana
Kean Thos b 1730 Univ av
Keane Dennis J meats 2014 Ashby av b 2918 Tel av
Keane Lizzie (wid Danl D) clk G M Hodges b 2014 Ashby av
Kearney Miss Ellen r 2219 McKinley av
Kearney Wm H eng Standard Soap Co r 2315 5th
Kearney Wm J butcher b 2315 5th
Kearns Rev M chaplain St Joseph's Academy
Keating Kathleen asst Bkly Pub Library b 1938 Hearst av
Keating Margaret dom 3336 Adeline
Keating Mary P (wid Philip) r 1938 Hearst av
Keating Philip clk b 1938 Hearst av
Kecerios J wire wkr Pac Spring Bed Co b 2115 5th
Kedrilovansky Elizabeth tchr b 2520 Virginia
Keefer see also Kieffer
Keefer Alice F tchr Le Conte School rms 2718 Tel av
Keegan Patk J gasftr r 2338 6th
Keel Chas W flagman r 1618 Ward
Keeler Chas A author r 2727 Dwight way
Keeler Chas M sec Bruce Lbr & Mill Co r 2318 Glen av
Keeler Cora F stdt U of C b 2544 Buena Vista av
Keeler Cora M (wid Jas E) r 2544 Beuna Vista av
Keeler Marguerite N tchr b 2318 Glenn av
Keeler Sarah I b 2735 Dwight way
Keeley Ida stdt U of C b 1707 Euclid av
Keeling Cynthia (wid John S) r 1625 Harmon
Keenan Geo W carp r 2535 McGee av
Keenan John driver Sorensen Bros r Okld
Keeney Addie C b 2023 Carlton
Keeney Martha C (wid Walter P) r 2023 Carlton
Keeney Saml S mngr A Schlueter & Co b 1422 Grove
Keeney Zeno W clk b 2023 Carlton
Keep Nigel adv agt r 1233 Virginia
Keep Rosalind A tchr b 2721 Channing way
Keese Walter F janitor U of C r 1113 Cowper
Kehl Alfred mach r 1705 Rose
Kehler Carl O M painter r 1516 Carlton
Keim Robt solr Bkly Butter Co r Okld
Keith Carrie F (wid Jas C) b 2231 Vine
Keith Chas B carp U of C r 1618 Prince
Keith Chas T C cashr r 2812 Cherry
Keith Douglas r 2750 Elmwood av
Keith Gertrude stdt b 2812 Cherry
Keith Jas clk r 1832 Francisco
Keith J Dunbar buyer r 1227 The Alameda
Keith Leslie D mach b 1513 North
Keith Mary (wid Wm) r 2207 Atherton
Keith Saml F eng r 1513 North
Keith Winslow B lab r 1629 Blake
Kel Thaida Club 2600 Pied av
Kell Chas M lab r 3231 Ellis
Kell Grace E bkpr r Glen Garry Apts

For Halftone Engravings and Cuts from Line Drawings
SEE THE
Standard Photo Engraving Co. 263 TWELFTH ST. OAKLAND

PHOENIX FLOUR THE WHITEST THE BEST ASK YOUR GROCER

Kell Jas A stdt U of C r 1709A Bancroft way
Kellar-Fox Alice tchr Bkly School of Music r S F
Kelleher Mrs Mary organizer rms 1336 Spruce
Keller John driver Sunset Grocery r Okld
Keller Jos E millhd F W Foss Co r 1930 Center
Keller Molka (wid Hjalmer) r 1102 5th
Keller Sarah (wid Martin B) r 1927 Cedar
Kelley see also Kelly
Kelley Arthur R elec eng r 1832 Vine
Kelley Bierworth M (wid Jas) r 1615 Harmon
Kelley Mrs Charity S b 2431 College av
Kelley Edgar A bkpr r 2810 Derby
Kelley Emily B (wid Geo F) b 2810 Derby
Kelley Rev Harold H pastor St Marks Episcopal Church r 1437 Milvia
Kelley Lynwood J asst U of C r 2022 Bkly way
Kelley Mary M (wid Edwin A) r 54 Tunnel rd
Kelley Norman D dentist r 2617 Virginia
Kelley Ralph barber b 1809 Bonita av
Kelley Thos lab r 1618 Felton
Kellie John A brklyr r 1709 Oregon
Kelling Trinie r 2212 5th
Kelling Richd bartndr b 2212 5th
Kellner Harold W b 1138 Talbot av
Kellner Harry J ship carp 1138 Talbot av
Kellner John M polisher J A Christie r 1618 Felton
Kellog Frank B b 98 El Camino Real
Kellog Geo H r 98 El Camino Real
Kellogg Mrs Addie Z propr The Center 2130 Shattuck av
Kellogg Edw C elec r 3033 Ellis
Kellogg Ernest J clk r 2245 Prince
Kellogg Eugene S stdt b 2420 College av
Kellogg Harry D tmstr Students Exp & Trans Co r 2201 McKinley av
Kellogg Irene P steno b 2130 Shattuck av
Kellogg Mrs Mabel M b 2032 Hearst av
Kellogg Ruth tchr Hillside School b 2408 S Atherton
Kellogg Sarah E (wid Hiram D) r 2610 Regent
Kellogg Walter Y r 2232 Pied av
Kellom Lucy V (wid Harvey T) r 2307 Stuart
Kells Clark v-pres Ashby Furn Co r 3019 Grove
Kells Mrs Evaline sec Ashby Furn Co r 3019 Grove

KELLS FURNITURE CO
Rugs Carpets Linoleum Lace Curtains Draperies Etc 2075-2081 Allston way Phone Bkly 2414

Kells Leslie E pres Ashby Furn Co 3019 Grove
Kells Ruth M bkpr Ashby Furn Co b 3019 Grove
Kellum Gertrude H b 2307 Stuart
Kelly see also Kelley
Kelly Agnes M (wid John) r 2815 Russell
Kelly Alice (wid John) dressmkr r 2132 Roosevelt av
Kelly Arthur J clk r 1409 Josephine
Kelly Earl L stdt U of C b 2046 Vine
Kelly Edw walter b 2850 McGee av
Kelly Eliza b 1045 Kains av
Kelly Frank driver Bertin's C & D Wks r 1236 Milvia
Kelly Fred eng r 3100 Shattuck av
Kelly George W plumber b 1456 4th
Kelly Jas carp r 1456 4th
Kelly Jenny dom 2420 Ridge rd
Kelly John J lngshmn r 1417 6th
Kelly Jos B carp r 1430 Stannage av
Kelly Judson J stdt U of C b 1815 Hearst av
Kelly Julia A (wid Morris) b 2132 Roosevelt av
Kelly Julia M bkpr b 1456 4th
Kelly J Wm cigars r 1544 Virginia
Kelly Lloyd F stdt b 2046 Vine
Kelly Mrs Mary Lee r 2046 Vine
Kelly Orlof barber b 2017 Haste
Kelly Peter F solr r 1515 Belvedere av
Kelly Thos W mngr r 2141 Rose
Kelly W Percy salsn b 2127 Haste
Kelly Wm r 2333 Stuart
Kelly Wm H ins surveyor r 2632 Hilgard av
Kelman Albert A collr b 2319 Ward
Kelman Jas A mngr r 2319 Ward
Kelman Percy H colr b 2319 Ward
Kelsey Alda B stdt b 1827 Addison
Kelsey Annie stdt b 1506 Spruce
Kelsey C Earl mach wks r 1607 Derby
Kelsey Edson dentist 412 Acheson bldg r 1511 Arch
Kelsey Elizabeth tchr McKinley School b 1523 Le Roy av
Kelsey Florence stdt U of C b 1506 Spruce
Kelsey Frank B janitor McKinley School r 1837 Addison
Kelsey Geo P r 2215 Ellsworth
Kelsey Grace L tchr b 2215 Ellsworth
Kelsey Harold C b 1511 Arch
Kelsey Harrison C stdt U of C b 1827 Addison
Kelsey Harry D Supt of Streets City Hall r 1506 Spruce
Kelsey John D real est r 3035 Ellis
Kelsey Rev John W b 2815 College av
Kelsey Lawrence D surveyor b 2215 Ellsworth
Kelsey Mary M (wid Carl J) r 1523 Le Roy av
Kelsey Merritt A colr r rear 1633 Todd
Kelsey Ruth H stdt b 1511 Arch
Kelsey Sarah b 2530 Dwight way
Kelso Hester A (wid Geo) r 3138 King
Kelton Genevieve tchr Whittier School b 2020 Delaware
Kelty James E trav salsn r 3011 Hillegass av
Kemble see also Kimball
Kemble Edw C mining eng r 2622 Dwight way
Kemble Geneva S tchr (music) Washington School b 2622 Dwight way
Kemble Thos R carp b 2020 Parker
Kemline Louise (wid Ludwig) r 2118 8th
Kemline Robt L eng b 2118 8th
Kemline Viola steno b 2118 8th
Kemman Henry painter r 839 Bristol
Kemp Chas H clk r 1899 Harmon
Kemp Geo W trav salsn r 1515 Henry
Kemp Gladys dom 135 Tunnel rd
Kemp Mabel L C clk b 1515 Henry
Kemp Peter M mngr r 1515 Edith
Kemp Robt G clk b 1515 Edith
Kempenich Henry r 2621 Fulton
Kemper C H salsn r 1899 Harmon
Kempne Archie stdt U of C b 2214 Union

USE PEACOCK ROCK SPRINGS COAL FOR GRATE AND RANGE FURNACE
SALT LAKE GAS COKE

Mutual Realty Co. 475 11TH ST. OAKLAND PHONE OAKLAND 7840
GENERAL REAL ESTATE — SEE US FOR BARGAINS

L. E. GRIMM REAL ESTATE SALES AND EXCHANGES
Phone Lakeside 263 1550 BROADWAY

Yager Sheet Metal Co.
SHEET METAL WORK
COAL FURNACES INSTALLED
3501 Chestnut St.
PHONES Piedmont 670 A 2334
HOT BLAST GAS FURNACE
HEATS 5 ROOMS
1 HOUR FOR 10c
METAL STAMPING AND ORNAMENTS
PATENT CHIMNEYS

Kempston Ethel U (wid Arthur) r 2643 Durant av
Kench Frank G tmstr b 2005 Hearst av
Kendall Cornelia (wid John) b 1531 Arch
Kendall Edward J mngr r 2503 Ellsworth
Kendall Jas H mining r 3056 Hillegass av
Kendall John E mining b 3056 Hillegass av
Kendall Maud M steno b 1914 Francisco
Kendall Richard A painter r 1914 Francisco
Kendall Robt N surveyor b 2503 Ellsworth
Kendrick Frank E stdt U of C b 2709 Parker
Kendrick Margaret r 1939 Oregon
Kendrick Roberta D (wid Albert A) r 2311 Bancroft way
Kendricks Levi mining r 3012 Shattuck av
Kenfield Stephen B real est 2033 Shattuck av r 1630 Oxford
Kenison Hiram lab r 1645 Oregon
Kennedy Alena D sec r 2115 Vine
Kennedy Alex E salsn r 1824 Hearst av
Kennedy Anastasia M (wid Wm) r 1709 Lincoln
Kennedy Angus carp St Joseph's Academy
Kennedy Asa driver b 1940 Stuart
Kennedy Bailey E r 2004 Parker
Kennedy Chris L bartndr b 1243 Kains av
Kennedy Clyde C asst eng City Hall r 2340 Carlton
Kennedy Edw r 2509 Stuart
Kennedy Elizabeth b 1714 Blake
Kennedy Frank R driver Davidson Creamery b 1192 Arch
Kennedy Harry E stdt U of C b 2630 Dana
Kennedy Mrs Howard r apt 30 Kittredge Apts
Kennedy Howell H r 2835 Ashby av
Kennedy John J carp r 2630 Dana
Kennedy J B salsn Harold Havens Co Inc r S F
Kennedy Lawrence J atty b 1192 Arch
Kennedy Leo T stdt U of C b 1192 Arch
Kennedy Leonard clk b 2643 Tel av
Kennedy Martha J (wid J L) b 1432 Spruce
Kennedy Merritt W stdt U of C b 1919 Bancroft way
Kennedy Michael P driver Davidson Creamery r 1192 Arch
Kennedy Millard B stdt U of C b 2231 Dana
Kennedy Nora E metal wkr b 2848 Derby
Kennedy Richard T r 2643 Tel av
Kennedy Robt r 1314 Arch
Kennedy Robt K bkpr Pac Gas & Elec Co r S F
Kennedy Roy S clk r 2222 Carlton
Kennedy Verne C stdt U of C b 2231 Dana
Kennedy Walter C clk b 1192 Arch
Kenner Hattie (wid Wm) b 1548 Prince
Kenney see also Kinney

KENNEY JAMES

Chief Berkeley Fire Dept City Hall r 2120 Grove
Kenney Sarah dom 2724 Garber
Kenney Stephen F fire dept r 1415 6th
Kenny Aug rms 2115 Center
Kenny John J lab r 3227 Idaho

KENSINGTON THE

(Lavinia A Priest) Fresh Cut Flowers Daily Trees Plants Seeds and Bulbs Anything Not in Stock Procured Promptly Fern Dishes Hanging Baskets Etc 3310 Adeline
Kensington Home Building Co R E Bousfield pres W G Dodge sec 2015 Shattuck av
Kent Charlotte steno r 2240 Dwight way
Kent Edith clk b 1711 Woolsey
Kent Edw stdt r 1920 Milvia
Kent Emil lab b 1706 Dwight way
Kent Fred W blksmith F W Foss Co r 1914 Addison
Kent Harold messr W U Tel Co b 2306 Jefferson
Kent Hilda stdt b 1920 Milvia
Kent Jos G civ eng r 2240 Dwight way
Kent Julia A (wid Philip) b 1711 Woolsey
Kent Lester Wm foreman r 1711 Woolsey
Kent Marion R phone opr b 1914 Addison
Kenward F B asst U of C r S F
Kenworthy Jas A carp r 1211 Evelyn av
Kenyon Mrs Camilla L b 3020 College av
Kenyon Jane dom 2246 Fulton
Keogh Inez stdt b 2417 Bancroft way
Keon Hugh F lab r 2905 Newbury
Keon Hugh F Jr lawyer b 2905 Newbury
Keon John M fire dept r 2905 Newbury
Kephart Calvin stdt rms 2157 Addison
Kepler Carrol painter r 1516 Carlton
Kepner Melvin J barber A L Pierson r 1917 Henry
Keran Harold C carp b 1924 Channing way
Keran Homer auto driver b 1924 Channing way
Keran Jas N tchr r 1924 Channing way
Keran Ruth M tchr b 1924 Channing way
Kerber Isabelle phone opr b 2749 Wallace
Kerber John A lab r 2749 Wallace
Kerbes Anth lab El Dorado Oil Wks
Kercher Arthur J mngr Bkly Electric Cooker Co r 1601 Milvia
Kercher Gilbert N elec eng Bkly Elec Cooker Co r 1429 Bonita av
Kercher Ralph stdt b 1601 Milvia
Kercher Mrs F L r 1621 La Loma av
Kerlin Herman W painter r 2321 Valley
Kerlinger Callie M tchr b 2130 Essex
Kerlinger Mary L (wid John) r 2130 Essex
Kerlinger Rufus A civ eng b 2130 Essex
Kerlinger Wm civ eng z 2130 Essex
Kern Herbert r 131 Parkside dr
Kern Reuben W real est b 1326 Arch
Kern Rose b 131 Parkside dr
Kern —— r 2233 Calif
Kerns Beulah stdt U of C b 2520 Virginia
Kerns Frank W civ eng r 2219 Blake
Kerns Nathaniel T carp r 2219 Russell
Kerns Roy H stdt b 2219 Russell
Kerr Edw mer b 2804 College av
Kerr Edwin T draftsman r rear 1120 Euclid av
Kerr Fannie E (wid Thos) r 1307 Bonita av
Kerr John B stdt b 2428 Hillside ct
Kerr Kathleen M b 2421 Le Conte av
Kerr Leona stdt b 2417 Bancroft way
Kerr Mark B mining r 2428 Hillside ct

This DIRECTORY is ALWAYS PRINTED by the JOB PRINTING DEPT. OF THE TRIBUNE
Largest and Finest Plant in Oakland
Prices Lowest Work the Finest

KODAKS Photo Supplies | DEVELOPING ENLARGING | SMITH BROS. 472-474 Thirteenth St. Bet. Broadway and Washington Sts.

Kerr Mark B Jr stdt b 2428 Hillside ct
Kerr Paul weaver b 2512 Shattuck av
Kerr Russell stdt b 2516 Hilgard av
Kerr Thos H clk b 1811 Stuart
Kerr Wm W prof U of C r S F
Kersten see also Karsten
Kersten Geo G painter r 2317 Roosevelt av
Kerwin Thos B stdt b 2230 College av
Keshish Leo E elec b 1708 Lincoln
Keshish Raymond elec D T Griffith b 1708 Lincoln
Keshish Vartan weaver r 1708 Lincoln
Kesner H J asst prof U of C r Faculty Club
Kessler Henry A (H A Kessler & Co) r 2126A Dwight way
Kessler Mrs Henry A furn rms 2126A Dwight way
Kessler H A & Co (H A Kessler) soap mnfrs 2535 Shattuck av
Ketcham Chas H asst supt r 2927 Regent
Kett Charlotte F stdt U of C b 46 El Camino Real
Kett Laura B T (wid Harry F) b 46 El Camino Real
Kett Wm F mngr r 46 El Camino Real
Kettenbach Anna (wid Edw) r 1941 Kittredge
Kettwell Henry carp r 1728 McGee av
Keubler Wm C r 2130 Ward
Keuhl Walter E barber r 1709 Virginia
Kew Richd stdt b 2230 College av
Kew Wm stdt b 2230 College av
Key Route Depot 2021 Shattuck av
Key Route Station Adeline se cor Alcatraz av
Keyes Edwin E (Keyes & Martin) r 2932 Ellsworth

KEYES & MARTIN
(E E Keyes L E Martin) Attorneys-at-Law 306 Berkeley National Bank Bldg Phone Bkly 27

Keys Benj P paper ruler r 3010 Shattuck av
Keys Robt dentist r 1230 Spruce
Keys R E librarian U of C r S F
Keyser see Kaiser and Kayser
Kibbe Laverine cashr b 2722 Ashby av
Ki Chi Psi Fraternity 2521 Hearst av
Kidd A M asst prof U of C r S F
Kidd Ivan H lawyer rms 2611 Durant av
Kidd John S eng r 1537 Bristol
Kidd Ronald S eng b 1537 Bristol
Kidd Valda S agt r 2953 Linden av
Kidder Anna R stdt U of C r Bayview pl
Kidder Anna W (wid Richd H) r Bayview pl
Kidder Arthur stdt r Bayview pl
Kidder Horace C (Kidder & McCullough) r 1923 Francisco
Kidder Hubert stdt r Bayview pl
Kidder Louise L tchr McKinley School r 2712 Regent
Kidder Monroe C opr Postal Tel Cable Co r 2417 Bancroft way
Kidder Zinie H supervisor drawing Pub Schools b 2712 Regent
Kidder & McCullough (H C Kidder H McCullough) contrs 2075 Addison
Kidwell Harold stdt b 2011 Channing way
Kidwell Mrs Mary r 2011 Channing way
Kieffer see also Keefer
Kieffer Danl stdt U of C b 78 The Uplands
Kieffer Stephen E r 78 The Uplands
Kiel see Keel
Kierulff Chas A land agt r 2605 Fulton
Kierulff Geo D real est r 2928 Derby
Kierulff Isaac N r 2628 Shattuck av
Kierulff Mathilde E music tchr 2628 Shattuck av
Kieso Adolph G r 1364 Fleurange av
Kless Carl C astronomer U of C r Mt Hamilton
Kiessig Bertha K (wid Jos L) r 2037 Virginia
Kiessig Harry clk b 2037 Virginia
Kiessig Paul archt b 2037 Virginia
Kilduff David R stdt b 2329 Channing way
Kilduff Jas E r 2329 Channing way
Kilgore E S asst U of C r S F
Killian Caroline E (wid Wesley) clk Bertins C & D Wks r 2100 Grove
Killinger John W mining eng r 2908 Ellsworth
Killman John opr W U Tel Co r 2124 Blake
Kilroy Thos J elev opr b w s Tulare 1 s of Solano av
Kimball see also Kemble
Kimball Frank E stdt U of C b 2434 Bancroft way
Kimball Geo A R picture framer b 2131 Haste
Kimball John T real est b 2525 Durant av
Kimball Louis E ins rms 2437 Shattuck av
Kimball Rufus H lawyer r 2712 Alcatraz av
Kimball Thos L min eng r 2503 Woolsey
Kimberlin Clinton B stdt U of C b 2015 Delaware
Kimberlin Ernest M druggist r 2018 Francisco
Kimberlin Olin B real est r 2015 Delaware
Kimberlin Percy V mech b 2015 Delaware
Kimpel Chas lab r 1733 6th
Kincaid see also Kinkade
Kincaid Ardella (wid Hartley B) b 1615 Todd
Kincaid Geo F r 1200 Shattuck av
Kindlespire Mrs Bard b 1711 Woolsey
Kinell Rev Andrew pastor Lutheran Bethany Church r 2211 Stuart
Kinell Elaine V clk b 2211 Stuart
Kinell Marie E tchr Columbus School b 2211 Stuart
Kinell Nels clk S P Co r 2211 Stuart
King Alex stdt b 2251 College av
King Anna V tchr Durant School b 2326 Oregon
King Arthur D r 45 Oak Ridge rd
King Avis A pharmacist Bowman Drug Co r 2326 Oregon
King Carl stdt U of C b 2226 Haste
King Claude E (C E King Co) r 2737 Fulton
King C E Co (C E King R T Day) grocers 2504 Tel av
King Dorothy r e s Monterey av 1 s of Sonoma av
King Edmund P r 2502 Dwight way
King Emma A music tchr 2326 Oregon
King Eric carp r 1412 Blackstone
King Ernest F produce b e s Monterey av 1 s of Sonoma av
King Everett clk John Loughead r 5036 Grove

Maxwell The Glidden Tour Winner

The Maxwell Automobile
A. C. HULL, Oakland Distributor
S. E. COR. TWELFTH AND OAK STREETS
PHONE OAKLAND 1333

American Touring Champion

E. J. HENDERSON
REAL ESTATE RICHMOND PROPERTIES
305-311 First National Bank Bldg.
Telephone Oakland 411 OAKLAND, CAL.

Frankfort General Insurance Co.
LIABILITY—BURGLARY—PERSONAL ACCIDENT
WALTER A. CHOWEN, General Agent
340 Sansome St., San Francisco—Bacon Bldg., Oakland—Atchison Bldg., Berkeley

Ranch Subdivision Farm Lands
City Property and Homes
Renting and Leasing
Insurance Investments and Loans
GUNN REALTY CO.
402 12th St. Oakland, Cal.
Telephone OAKLAND 19

King E B lumber r 2730 Forest av
King Francis bartender r 1209 Talbot av
King Geo F archt and propr Morrill Apts r 2437 Shattuck av
King Geo L ydman b 2226 Parker
King Grover C clk r 1437 Santa Fe av
King Harry D carp r 1910 Fairview
King Hazel stdt U of C b 1640 Euclid av
King Homer S stdt b 1311 Ashby av
King John Wm janitor rms 1811 6th
King John W acct r 3009 Wheeler
King Joseph C pharmacist b 3048 College av
King Louis D sec r 1834 Felton
King Mabel L tchr (drawing) McKinley School b 2529 Hillegass av
King Madelaine (wid Adolph) b 1462 Shattuck av
King Margaret b 2014 10th
King Mrs Maria J r 2520 Etna
King Martin restaurant 3261 Adeline
King Mildred stdt b 1541 Delaware
King Oscar T painter r 2128 Bonar
King Peter G r 1311 Ashby av
King Rolland M pkr r 2226 Parker
King Mrs Sarah r 1006 Bristol
King Thos painter r 2128 Bonar
King Tillie clk J F Hink & Son b 1628 Webster
King Walter S salsn Newell-Murdock Co r Okld
King Wm M stdt b 2251 College av
Kingsbaker Walter b 2400 Durant av
Kingsbury Laura M stdt U of C b 2316 Bancroft way
Kingsland Mabel E tchr Washington School b 2418 Durant av
Kingsley Lewis E salsn r 1640 Fairview
Kinkade see also Kincaid
Kinkade Jas E r 2620 Regent
Kinkead John S acct r 2611 Etna
Kinne Arthur M clk r 2611 McGee av
Kinne A M Mrs clk U of C b 1705 Carlton
Kinne Edw P clk r 1705 Carlton
Kinne Helen M (wid Ezra) r 2820 Tel av
Kinne Raymond W mngr r 2943 Pine av
Kinney see also Kenney
Kinney Cabal C ins agt b 2908 Channing way
Kinney G Irving salsn r 2331 Russell
Kinney Harvey L tmstr W C Black r 1613 Stuart
Kinney Maynard salsn r 2148 Ward
Kinney S Hudson salsn r 1631 Edith
Kinney Wm F M b 1939 Stuart
Kinnicutt Minor clk F L Saylor r Okld
Kinsell Wm G r 1526 Arch
Kinsey Alfred H peanuts 2147 Center
Kinsman Fredk B treas r 2424 Stuart
Kinsman Herbert F oil opr b 2424 Stuart
Kirby Chas F plumber b 1725 Shattuck av
Kirby Eda stdt U of C b 2404 Dana
Kirby John plasterer r 1434 6th
Kirby Richd E lab r 602 Gilman
Kirch Gus A meat ctr John Graff r 1539 Henry
Kirchheiner Conrad driver Marshall Steele Co r Okld
Kirk Albert W phys r 1927 Francisco
Kirk Bridget (wid Michael) b 2031 Lincoln
Kirk Bryant stdt b 1927 Francisco
Kirk Elizabeth dressmkr 2027 Haste
Kirk Harris C stdt b 1533 Arch
Kirk Howard farmer r 1533 Arch
Kirk Lawrence E r 2917 Newbury
Kirk Miles W eng b 1533 Arch
Kirk Otis L salsn r 3027 Grove
Kirk Robt J mill foreman r 1918 Stuart
Kirk Sadie matron Inst for Deaf and Blind
Kirkham Leslie clk Louis Huseman r Okld
Kirkland Alexander W pres Sunset Grocery Co r Okld
Kirkness Annie (wid Wm) r 2923 Fulton
Kirkpatrick Autho E cashr b 1913 Addison
Kirkpatrick Clyde salsn r 1344 Northside av
Kirkpatrick Jewell clk Golden Sheaf Bakery Co b 1913 Addison
Kirkpatrick Louisa A (wid John) r 1913 Addison
Kirkpatrick Mrs Rachel b 2406 Bancroft way
Kirkpatrick Virgil L clk G J Flaherty b 1913 Addison
Kirkwood Edw leadwkr Monarch Oil Refg Co r 2217 8th
Kirwan John T director r 2138 Woolsey
Kisick Frank cook rms 539 7th
Kislih Katherine (wid Ernst) r 2316 Webster
Kissell Mary L assoc prof U of C r Hotel Shattuck
Kistler Louis r 1328 Spruce
Kistler Monroe H millhd Dobson & Creagmile r 2907 Grove
Kiteas Christ b 1725 6th
Kitley Wm H carp b w s San Benito rd 1 s of Marin av
Kittlesby Henry I trav aud r 1314 Peralta av
Kitto Ellen (wid Jas) b 2815 Russell

KITTO SAMUEL H

Cashr First National Bank (Okld) r 1450 Arch

Kittredge Apartments Mrs Roderick Greenfield mngr 2261 Shattuck av
Kittredge Herbert tchr r 2606 Bancroft way
Kittredge Maurice C (Kittredge-Opticians) r 2639 Russell
Kittredge Tracy B stdt b 2606 Bancroft way
Kitzmiller Saml J orchardist r 2642 Dana
Kivi John tailor r 6615 Manila
Kivi Nicholas painter b 6615 Manila
Kivistu Helny dom 1715 Euclid av
Klaffki Roy H opr Rice & Einstein
Klammer Wm foreman Cal Cider Co rms 2121 10th
Klamp F sec Pac Guano & Fertilizer Co r Honolulu H I
Klann Aug organ bldr T W Whalley rms 1637 Harmon
Klappworth Edw baker Golden Sheaf Bakery Co r 1543 Delaware
Klare Asmus H lab r 815 Madison
Klass Geo mach r 1822½ 9th
Klauenberg Hugo G basket mfr 2233 San Pab av
Klauenberg Hugo G Jr basket mkr b 2233 San Pab av
Klauenberg Wm P basket mkr b 2233 San Pab av
Klaus Fred J eng r 2617 Haste
Klehm Chris cement wkr r 2233 10th
Klehm Rudolph J carp b 2233 10th
Klehm Toby H tmstr b 2233 10th

Taft and Pennoyer Company
Oakland's Greatest Department Store
FORTY LARGE DEPARTMENTS
Clay, Fourteenth & Fifteenth Sts.
Telephone Lakeside 500

First National Bank Oakland Get a Safe Deposit Box $4.00 A Year Upwards

Klein Chas A comp r 1709 Derby
Kleine Ernest J supt r 827 Jackson
Kleinschmidt Albert r 2946 Claremont av
Kleinschmidt Albert R mining b 2946 Claremont av
Kleinschmidt Bertha artist b 2946 Claremont av
Kleinschmidt Ellen artist b 2946 Claremont av
Kleinschmidt Franz H min eng b 2946 Claremont av
Kleinschmidt Harry G min eng b 2946 Claremont av
Kleinschmidt Nestor H mach b 2946 Claremont av
Kleinschmidt Walter G acct b 2946 Claremont av
Kleinsorge Chas E r 1433 Spruce
Kline Bertram stdt b 2316 Bowditch
Kline Geo R civ eng b 2809 Claremont blvd
Kline Geo W banker r 2809 Claremont blvd
Klinefelter Wm real est r 1522 Walnut
Kling Fred W r 1628 Blake
Kling Tillie clk b 1628 Blake
Kling Wm rancher r 1811 Ward
Klingmann Henry brass wkr b 1607 Stuart
Klingmann Jacob carp r 1607 Stuart
Klippel Richard tailor r 1408 Northside av
Kloch Agnes clk Julia Garden b 1338 Russell
Kloch Ester b 1338 Russell
Kloch Harry clk b 1338 Russell
Kloch Marie (wid Chris C) r 1338 Russell
Kloss Caroline (wid Geo) r rear 2020 Blake
Kluegel Belle (wid Edw) r 2623 Le Conte av
Klump Arthur D editor r 2009 Lincoln
Klumpp Arthur salsn r 2442 Derby
Knapp Benj D stdt b 2601 Channing way
Knapp Chas H tchr b 1812 Delaware
Knapp L Carrie stdt b 1812 Delaware
Knapp Muriel L tchr b 1812 Delaware
Knapp Sewell A real est r 2821 Woolsey
Knapp Sewell A Jr shipping clk b 2821 Woolsey
Knapp Wm B salsn W J Mortimer & Co r 2719 Woolsey
Knauth Elizabeth (wid Carl W) conf 3023 Adeline
Knickerbocker Harry R jeweler r 160 Tyler
Kniess Mrs Lydia H tchr b 1335 Shattuck av
Knight Bertha L nurse 2227 Dana
Knight Frank L cabt mkr r 2216 Dwight way
Knight Geo painter J L Donovan b Ocean View Hotel
Knight Grover C ballplayer b 1721 Felton
Knight Hilles J aud r 1639 Dwight way
Knight Mrs Margaret rms 2110½ Ashby av
Knight Mariana B (wid Milton) b 58 Hillcrest rd
Knight Remi stdt b 2251 College av
Knights Chas W plumber r 1231 Virginia
Knights of Columbus Bkly Council 1499 2073 Allston way
Knights of Columbus Hall 2073 Allston way
Knobelbauch Marie dom 2800 Woolsey
Knell Harry W mngr r 2443 Prince
Knolty Eva dom 1509 Arch
Knoop Fred G stdt b 2546 Haste
Knoop Henry L stdt z 2546 Haste
Knoop Henry L stdt b 2546 Haste
Knoop Sofia (wid W L) r 2546 Haste
Knott Barton carp r 2041A Emerson
Knott Elgin stdt U of C b 2312 Channing way
Knowland Sleanor stdt b 2721 Channing way

KNOWLES GEORGE R

Real Estate Loans Insurance and Notary Public Country Lands Bought Sold and Exchanged 2184 Shattuck av Phone Bkly 2391 r 2232 McKinley av Phone Bkly 701

Knowles G S D elec Pac Gas & Elec Co r Morse Hotel
Knowles J Harry civ eng r 2212 Rose
Knowles Jos L stdt b 2500 Durant av
Knowles Jas W tchr Watson School r 2606 Bancroft way
Knowles Wm E oil opr r 2521 Durant av
Knowles Wm E Jr stdt b 2521 Durant av
Knox Chas E r 2722 Benvenue av
Knox Frances A (wid John) r 2709 Forest av
Knox Geo teller b 2709 Forest av
Knox Henrietta clk A Schlueter & Co r Okld
Knox Jas S reporter Berkeley Daily Gazette r 1810 Univ av
Knox John T shoemkr r 1539 Lincoln
Knox Lucy R tchr b 2709 Forest av
Knox Mildred stdt U of C b 2725 Channing way
Knox Presbyterian Church Rev R S Eastman pastor Russell nw cor Lorena
Knox Ranar B trav salsn b 3015 Hillegass av
Knudson Caroline (wid Nels) r 3028 Baker
Knudsen Jennie phone opr b 3030 Baker
Knudsen Nicholas T carp r 3030 Baker
Knurk John carp r 1133 Bristol
Kobloth Jos restaurant 2120 Shattuck av rms 2032 same
Koch Dorothea tchr b 2229 Chapel
Koch Emma emp Standard Soap Co b 1330 6th
Koch Fred W tchr r 2043 Berryman
Koch Henry D contr r 1816 Parker
Koch John foreman r 1330 6th
Koch Stanley P archt r 2230 Calif
Koch Theo carp b 2032 Hearst av
Koch Wm lab b 1330 6th
Kocher Wm clk Bkly Lbr Co r 906 Bristol
Kock Fred J foreman r 2109 Emerson
Kockritz Frank J meats 1677 Shattuck av r 1518 Grant
Koeb Otto stdt U of C b 2231 Durant av
Koeber Chris carp r 1072 Evelyn av
Koeber J instr U of C University Farm Davis
Koechlin Emilie (wid Ernest) r 1523 Josephine
Koehler see also Kohler
Koehler Frieda phone opr b 2443 Webster
Koehler Johanna night chf Pac T & T Co b 2443 Webster
Koehler Wm colr r 2443 Webster
Koehncke Max vice pres Univ Engr Co r Okld
Koenig see also Konig

WICKHAM HAVENS
INCORPORATED
entire top floor
OAKLAND BANK of SAVINGS BLDG
Choice Residence Properties on Small Payments
Homes Built on Easy Terms
PHONE, OAK. 1759

Torrance, Marshall & Co.
Successors to J. H. Adams & Co
Government, Municipal, Railroad and Corporation Bonds
300 SANSOME ST., Cor. California, SAN FRANCISCO. Telephone Douglas 2791

OAKLAND ELECTRICAL CO. INC.
ELECTRICAL ENGINEERS CONTRACTORS - SUPPLY DEALERS.
407-12TH STREET OAKLAND, CAL.

2121½ CENTER ST.
Berkeley, Cal.
Phone Berkeley 4941
THOMPSON & DOOLEY
SUMMER HOME REALTY
OWNERS OF
"CAMP DIXIE"
SONOMA CO.
CAL.

FAMOUS
"YOSEMITE BEER"
"TRUE LAGER"
ENTERPRISE BREWING CO., S. F., CAL.

Koenig Fred A teas and coffee r 2315A Russell
Koenig Jos dyer 2104 Vine r Ala
Koenig Martha stdt b 2642 Sylvan way
Koepp Bertha hsekpr 1218 Milvia
Koerber Chris carp r 1072 Evelyn av
Koerber Fred C mngr Koerber Grocery Co r 2645 Ashby av
Koerber Grocery Co Fred C Koerber mngr 2649 Ashby av
Koester Caroline P clk 2218 Dwight way
Koester Fredk A stdt U of C b 2218 Dwight way
Koester Katherine (wid Henry) r 2218 Dwight way
Koetitz Fred r 1545 Euclid av
Koford Chas A prof U of C r 2616 Etna
Koford Jas A carp r 1636 Milvia
Koford Jas M lawyer 418 First Natl Bank bldg b 1636 Milvia
Kohara M stdt rms 2223 Atherton
Kohl Harry carp S P Co r 1606 Alcatraz av
Kohle Lester L stdt U of C b 2420 Channing way
Kohler see also Kahler and Koehler
Kohler Antone driver G R Heath b 2321 Webster
Kohler Mrs Elizabeth r 1925 6th
Kohler Geo B police r 2744 Baker
Kohler Theo H with Standard Soap Co
Kohlmeyer Ernest clk Sunset Grocery b 2119 Kittredge
Kohlmoos Oleta C tchr Lincoln School b 3007 Tel av
Kolasa Anna (wid Ignaz) r 901 Page
Koll Jas P journalist r 1318 Peralta av
Kollmer Jacob contr r 2811 Stuart
Kollmer Katherine steno b 2811 Stuart
Komulainen Adolph tailor r 2328 Ashby av
Konig see also Koenig
Konig Fred ironwkr r 806 Channing way
Konigsberg Albert trav salsn r 3000 College av
Konigsberg Jos broker b 3000 College av
Konkel Aug cabtmkr r 2421 8th
Korb John H elec eng b 1554 Shattuck av
Korell Herman J publisher r 2209 Eunice
Koschnitski Albert locksmith r 6525 Manila
Koshland Danl stdt U of C rms 2304 Tel av
Koshland Robt stdt U of C rms 2304 Tel av
Koski Abram miner r 2322 8th
Koski Cvaino tailor r 2220A 7th
Koski Emil lab r 2419 9th
Koster Jos D r 2303 Spaulding av
Koughan Grace steno b 2920 Grove
Koughan John mstr mariner r 2920 Grove
Kouke John stdt b 2406 Dana
Koval Otto mach r 2411 6th
Kowach Chas inkmkr Cal Ink Co r 1508 5th
Kower Herman assoc prof U of C r Okld
Krabb see also Crabb
Krabb Elmer deckhnd r 2425 9th
Kraft Geo W tchr r 2136 McKinley av
Kraft Jas W carp b 2027 Parker
Krag Hans W carp r 2237 McKinley av
Krahn Wm F (Beach & Krahn) r 3326 Adeline
Krahwisch Alex E coffee blender r 3042½ Adeline
Krambeck Herman H cigarmkr b 1920 Univ av
Kramer see also Cramer
Kramer Clara b 2422 Virginia
Kramer Gladys stdt U of C b 1707 Euclid av
Kramer Wm A rms 2437 Shattuck av
Krans Hazel stdt b 2713 Haste
Kranz Irving F gateman S P Co b 3014 Fulton
Krapp Elmer deckhd S P Co r 1822 9th
Krath Julius deckhd S F-O T Rys b 1923 Parker
Kratz Lillie L r 404 Stannage av
Kraus G P hlpr U of C r 2220 Union
Krausch Chas driver r 1036 Murray
Krause Louis B clk P O rms 2001 Haste
Krebs Aaron tailor r 1026 Pardee
Krebs Rolla C trav aud r 2963 Linden av
Kreider John T foreman r 976 Cornell av
Kreiger see also Krueger
Kreiger Conrad J r Apt 8 Kittredge apts
Kreischer Carl P carp r 2208 Roosevelt av
Kreischer Mildred tchr Lincoln School b 2208 Roosevelt av
Kreiss Edw A trav salsn r 1062 Stannage av
Kreiss Louis fuel 1115 Univ av r 1331 Cornell av
Kreiss Regenia clk b 1062 Stannage av
Kreiss Rudolph L E shipping clk r 1062 Stannage av
Kreiss Wm C driver r e s Mono 1 s of Solano av
Krelinger Rufus asst eng City Hall r 2130 Essex
Krelle W Fred clk r 1967 El Dorado av
Krenich Otto clk r 1417½ Ashby av
Krenz Otto L trav salsn r 1238 Grove
Krenz Oswald L r 2043 Berryman
Krepper Ernest J miner r 1035 Kains av
Krepper Philip gunsmith r 1062 Kains av
Kress Bertha E (wid Wm H) b 2314 7th
Kress G H sec Los Angeles dept U of C r Los Angeles
Kretsinger Geo A stdt U of C b 2429 Haste
Kretsinger Minnie (wid Geo) r 2429 Haste
Kretsinger Wm stdt U of C b 2429 Haste
Kreutzer Elizabeth stdt b 4 Univ Cottage
Kreutzer Emma A Christian Scientist r 4 Univ Cottage
Kreutzer Peter b 4 Univ Cottage
Krick Harry J clk r 3031 Dana
Kriete Chas shipping clk r 1634 Harmon
Kroce Jos shopman Cal Corrugated Culvert Co r Okld
Krocsa Edw I cabtmkr r 1619 Scenic av
Kroeber Alfred assoc prof U of C r S F

Real Estate
Insurance
Taylor Bros. & Co.
Mortgage Loans
Investments
Rooms 206-209 First National Bank Building
Telephone Oakland 950

TRUMAN UNDERTAKING CO.
2935 TELEGRAPH AVENUE
S W COR 30TH ST
PHONE OAKLAND 5085
OAKLAND, CAL.
1919 MISSION STREET
BET 15TH AND 16TH
PHONE MARKET 109
SAN FRANCISCO, CAL.

Kroeder Sallie M (wid Harry E) b 1725 Carlton
Kroh Blanche I organist b 3120 King
Kroll Eileen (wid Ludwig) b 1646 5th
Kroll Emile lab Pure Carbonic Co b 916 Addison
Kroll L A appr Bkly Lbr Co
Kroll Otto millhd b 916 Addison
Kroll Paul meat ctr Winnie & Shrader r 2019 7th
Kroll Rudolph r 916 Addison
Kroll Rudolph Jr appr Bkly Lbr Co b 916 Addison
Kron Frithlof J carp U of C r 1408 Josephine
Kron Irving driver F L Butterfield b 1408 Josephine
Kronquist C Arthur optometrist G L Schneider b 3133 Harper
Kronquist Marie bkpr b 3133 Harper
Kronquist Matts carp r 3133 Harper
Kropp Walter E aud r 1943 Rose
Krueger see also Kreiger
Krueger Chas H ironwkr r 1515 Addison
Krueger F K asst U of C r 2642 Bancroft way
Krueger Howard H editor Bkly Independent r 2921 Grove
Krueger Judson E stdt b 2610 Bancroft way
Krueger Phoebe B (wid Wm C) r 2610 Bancroft way
Krug Bertha B (wid Karl) b 2719 Regent
Kruger Albert gardener r 612 Stannage av
Kruger C reader U of C r 1912 Univ av
Kruger Julia A (wid John R) r 3053 Shattuck av
Kruiss Herbert G bkpr b 2363 Woolsey
Kruiss Jos A r 2363 Woolsey
Krull Gottfried r 5[illegible] McGee av
Kruschke Julius D cabt mkr r 1813 Grove
Kruschke Omer N salsn r 1408 Grant
Kruse Ada R (wid Andr E) r 1431 Spruce
Kruse Emil T r 2727 Haste
Kruse Ewin A dentist So Bkly Bk bldg b 1431 Spruce
Kruse Frank driver Henry Young r Okld
Kruse Fred H stdt U of C b 1431 Spruce
Krusi Maryly stdt U of C b 1640 Euclid av
Kschieschang Elizabeth M (wid Adolph L W) r 2313 Cedar
Kuch H clk U of C r S F
Kuchler Louise glovemkr b 1814 9th
Kuck Dina (wid Herman) b 2331 5th
Kueden Marie (wid Gus) r rear 1919 Russell
Kueffer Harold M engr b 1312 Bonita av
Kueffer John L cabt mkr r 1312 Bonita av
Kuehl Walter E barber 2109½ Allston way r 1709 Virginia
Kuehn Max F clk r 1640 Ashby av

KUHLKEN FRANK J

Building Materials 1807 Addison r same Phone Bkly 3282

Kuhlken Herminia (wid Mangles) r 1811 Addison
Kuhn B lab U of C r 2275 Shattuck av
Kuhn John tailor r 2116 Grant
Kuhne Alvin lab Standard Soap Co r 643 Camelia
Kuhne S cook The Southgate b 2240 Tel av

ROCK RIDGE
PROPERTIES
LAYMANCE
REAL ESTATE COMPANY, Agents

Kuhnis Jas dairyman Inst for Deaf and Blind
Kumelike Lorenz L draftsman b 3032 Duncan
Kun Fred W contr r 1326 Arch
Kunelaky Geo restaurant 2103 Shattuck av
Kunltolo Kito shoe repr 2924 College av
Kuno Emma E tchr r 1919 Francisco
Kuno Yoshi S instr U of C r 1184 Arch
Kuns Henry A min eng r 3116 Lewiston av
Kunz Frank baker 1321 Alcatraz av
Kunze Cort E adv agt r 2530 Hilgard av
Kunzelman Merle r 3005 Harper
Kupfer Carl A r 1619 La Loma av
Kurpachaff Evan shoemkr r 2513 Virginia
Kurze Henry stillman Monarch Oil Refg Co r Okld
Kuschke Chas G P instr U of C b 2217 Fulton
Kussenberger J Gust bookmkr r 1821 Delaware
Kuwahara Y & Co art goods 2405 Shattuck av
Kuzniarski Frances (wid Martin) r 1410 4th
Kuzniarski Marion lab b 1410 4th
Kwong Hung lndy 2033 Blake
Kyburz Juanita stdt U of C b 1829 Arch
Kyle Willis B mngr r 3021 Claremont av
Kyles Elizabeth dom 2828 Forest av
Kylkinen John tailor 2819 McGee av
Kyne Peter B author r 1116 Spruce
Kyte Pearl M stdt U of C b 2214 Haste

L

Laamanan John carp r 1032 Carlton
Laase Ben H stdt rms 2157 Addison
Labaree Alma L nurse b 1516 Spring
Labaree Elsie S stdt b 1516 Spring
Labaree Milton S r 1516 Spring
Labaree Sarah M stdt b 1516 Spring
La Baree Wm H phys r 2201 Glen av
Labatt Henry J real est r 1929½ Rose
La Bere Jos candymkr Ramona Candy Co b 2224 4th
Laberge Augusta (wid Edw) r 2210 Grant
Leberge Edw J clk b 2210 Grant
Labordue Achille ironer h 1520 Shattuck av
Labreuzzi Anton shoemkr r 1639 Stannage av
Lacey Wm stdt b 2230 College av
Lachman Arthur liquors r 3037 Wheeler
Lachmund Otto stone ctr r 1015 Allston way
Lack Bros Samuel Lack mngr printers Center s w cor Shattuck av
Lack Saml mngr Lack Bros r Okld
Lacombe Emil A salsn r 1610 5th

California OPTICAL CO.
1221 Broadway Oakland
MAKERS OF GOOD GLASSES
181 Post Street San Francisco
California OPTICAL CO.

Massachusetts Bonding and Insurance Co.
Surety Bonds—Casualty Insurance—Prompt Service
Phone Lakeside 213
719 SYNDICATE BLDG.

GRANT D. MILLER 2368-2372 East Fourteenth St. OAKLAND, CAL.
Automobile Service Lady Attendant Funeral Director Phone: MERRITT 511 Res. Phone Merritt 512

Lewis and Mitchell Inc.
REAL ESTATE AND FIRE INSURANCE Brokers
1520 Broadway
Phone Oakland 6622

Lacoste Nathalie (wid Theo) r 2828 Tel av
Lacy Danl B tchr r 1721 Blake
Ladd Edith music tchr 2629 Channing way
Laddish Harry J gateman S P Co b 1716 Parker
Laddish John watchman S P Co r 1716 Parker
Ladyman John D printer r 1916 Francisco

LAFAYETTE APARTMENTS
O C Zeigler Mngr Rooms Single or in Suites An Ideal Home 2314 Haste and 2315 Dwight way Phone (Priv Exch) Bkly 4026

Lafferty Eugene A meat ctr Gillick Bros r 2435 Dwight way
Laflin Addison H supt r 2119 Marin av
La Fontaine David bartndr r 910 Pardee
La Fontaine David S r Panoramic way nr Canyon rd
Lagerberg Alice dom b 2614 Hilgard av
Lagerstedt Albert stdt U of C b Stiles Hall
Lagomarsini Daisy b 2626 Regent
Lagorio Antonio (Lagorio & Co) r Okld
Lagoria & Co (Antonio Lagorio) poultry Bkly Free Mkt
LaGrange Lucile L tchr McKinley School b 2514 Virginia
LaGrange Millard cashr Peoples Water Co r 2514 Virginia
LaGrange Millard F Jr b 2514 Virginia
Lahman see also Lohmann
Lahman Carl F lab r 1515 4th
Lahman Frank springmkr b 1515 4th
Lahmon Lyna (wid Jos C) seams b 2840 Grant
Lahmon Pearl seams b 2840 Grant
Lahti Evald bakery 1915 9th
Laine see also Lane and Layne
Laine Frank O driver r 2309 10th
Laine Gustaf L carp r 2823 8th
Laingor Ida steno Monarch Oil Refg Co r Okld
Laird Edith C stdt U of C b 2391 Haste
Laird Fern W chainman b 2321 Haste
Laird Fred J lumber r 2431 College av
Laird Herbert F r 105 Parkside dr
Laird Kenneth stdt U of C b 105 Parkside dr
Laird Saml C mining r 2321 Haste
Laird Theophilus carp r 2812 Grove
Lais Bertha stdt b 2713 Haste
Lait Louis insptr r 1913 Woolsey
Laitiner D carp rms 1010 Grayson
La Junta Club 2426 Virginia
Lake Julia A (wid Harvey) b 1903 6th
Lake Lola E tchr r 1130 Bancroft way
Lake Malvern A cook r 1623 Oregon
Lakeberg Arvid P janitor Bkly Natl Bk bldg r 1221 Walnut
La Loma Park Greenwood ter nr Buena Vista way
Lamar Harry E elec r 2735 Regent
Lamare Emanuel B instr U of C b 2218 Union
Lamb Ada H r 1519 Spring
Lamb Alex flagman r 2407 McKinley av
Lamb Anna B (wid Cyrus) r 2542 Chilton way
Lamb Frances seams b 2407 McKinley av
Lamb John A carp r 1623A Alcatraz av
Lamb John J barber rms 2006 Shattuck av
Lamb Leslie bkpr b 2407 McKinley av
Lamb May E teller First Natle Bank r 2542 Chilton way
Lamb Roland T r 2416 Cedar
Lambert A M b 2705 Hearst av
Lambert Florence phone opr b 3028 Shattuck av
Lambert Henry carp r 3026 Shattuck av
Lambert John C r 3028 Shattuck av
Lambert John H appr Bruce Lbr & Mill Co b 2400 Durant av
Lambert Julia (wid Robt) b 2615 Fulton
Lambert Wm landscape gardener r 290 Stannage av
Lambert Wm E clk r 1325 Curtis
Lambert Wm P teas and coffee r rear 2910 Newbury
Lambert W Harry clk S P Co r 1312 Peralta av
Lamdin Ethel dom 2826 Derby
Lamdrum John b 2232 Haste
Lamdrum Mark b 2232 Haste
Lamdrum Mark Jr b 2232 Haste
Lamme Maxwell V chemist b 1912 El Dorado av
Lammert Harry contr b 2828 Grove
Lammon see Lehman and Lemon
Lammon Jos millhd Dobson & Creagmile
Lamont Jennie A (wid Thos J) b 2632 Benvenue av
Lamoreaux Laura stdt U of C b Bushnell pl
Lamp Henry r 1546 Shattuck av
Lamprell Annie bkpr b 1112½ Francisco
Lamprell H appr Byron Jackson Iron Wks b 1112½ Francisco
Lamprell Louisa (wid Jos H) r 1112½ Francisco
Lancaster Block 2032 Shattuck av
Lancaster Hazel exch opr First Natl Bank b 2226 Chapel
Lance Lucien C mngr r 2809 Webster
Lances Jean Indywkr b 2576 Shattuck av
Lanciaux Frank O supt r 1933 Oregon
Land Margaret A b 1927 Parker
Land Mary (wid Victor) r 2120 Sacramento
Lande Hester (wid Bernard) b 2305 Bancroft way
Lande Margaret (wid Berent J) b 837 Addison
Lande Otto emp Golden Sheaf Cafe r 2026 Shattuck av
Landers Harry J (Johnson-Landers Co) r 1632 Oregon
Landers John J foreman b 1925 Parker
Landgrebe Robt G real est r 2511 Ellsworth
Landgrebe Wm r 2512 Grove
Landogt John G lab r 1911 9th
Landon Eliot F stdt b 2743 Woolsey
Landon Howard P sec r 2743 Woolsey
Landon Philip H stdt U of C b 2743 Woolsey
Landregan Block San Pab av se cor Univ av
Landregan Dennis A saloon 1111 San Pab av
Landregan Jas T treas r 77 Parkside dr
Landregan Thos C real est r 59 Plaza dr
Landrum see Lamdrum
Landsberger Louis r 2710 Elmwood av
Landsberger Ramon stdt b 2710 Elmwood av

R. C. Endriss Optician
Phone Oakland 3812 536 Twelfth Street

THE EMERYVILLE HARDWARE AND TOOL CO.
SARGENTS' ARTISTIC HARDWARE AND MECHANICS' TOOLS
San Pablo Ave. & 40th St. Phone Piedmont 389 Emeryville, Cal.

nducci Olinto marblectr r 1409 Blackstone
ne see also Laine and Layne
ne Addison A carp r 1742 Blake
ne Catherine stdt b 1801 Euclid av
ne Claude V b 1541 Todd
ne Earl C stdt U of C rms 2223 Atherton
ne Miss E E steno U of C r Whittier
ne Mrs Fannie r 2317 Blake
ne Frances stdt b 2736 Haste
ne Frank G lab b 1742 Blake
ne Fred J dentist b 2943 Avalon av
ne Geo F electro r 1318 Talbot av
ne Howard S asst supt Pac Gas & Elec Co r 2218 Durant av
ne Jas C b 1541 Todd
ne Jas E janitor U of C r Okld
ne Jos G pkr r 1813 Woolsey
ne Laura (wid W D) r 3009 Harper
ne Lillie M (wid Wm J) nurse 2917 Grove
ne Margaret dom b 1535 Euclid av
ne Oscar W trav salsn b 2317 Blake
ne Rufus H r 90 El Camino Real
ne Stuart stdt U of C b 2943 Avalon
ne Thos M r Oxford Apts
ne Warren B stdt b 2345 College av
ney Francis E foreman Sunlit Fruit Co r 1731 Dwight way
ng see also Long
ng Fredericka (wid Jacob) b 2240 Blake
ng Jos clk r 1626 Cornell av
ngdon The 2218 Dana
nge Alexis F prof U of C r 2601 Le Conte av
nge Rev Bernhard W J pastor German Evan Luth Church r 2901 Harper
nge Edwin J clk b 2005 Parker
nge Oscar V photogr r 1400 Milvia
nge Herman F mining r 2521 Ridge rd
ngensand Frank washer G R Heath b 2321 Webster
ngguth Theo artist r 3009 Duncan
ngkusch Fred bakery 1071 Talbot av
ngler Alfred b 2647 Dwight way
ngley Claude L theatricals r 2105 Durant av
ngley Geo W H elec r 1807 Hearst av
ngmaid Stephen I lawyer r 2501 Woolsey
ngton Adabelle b 2745 Parker
ngworthy Louise (wid Ralph D) b 2534 College av
ngworthy Deane clk r 2000 Parker

ANGWORTHY R L

Successor to Cooley-Langworthy & McCarthy Real Estate and Insurance 2127 University av Phone Bkly 8037 r 2534 College av Phone Bkly 631

nougivere Prosper washer Bertius C & D Wks r Okld
anrus Kinsey rms 3103 Tel av
ansing Henry D salsn r 2149 Blake
anson Chas lab r 2003 Prince
anti Leo M barber r Adams ne cor Castro
anto Edw atty rms 2824 8th
anto Margaret (wid Solomon) r 2824 8th
anto Seth J lab rms 2824 8th
antosky A stdt U of C b 2305 Bancroft way
Lantz Lyman stdt U of C b 2318 Bancroft way
Lanza Mrs Jennie clk Bkly Free Mkt r Okld
Lanzer John (Lanzer & Schwedhelm) r Okld
Lanzer & Schwedhelm (John Lanzer Adolf Schwedhelm) bakery 2109 Dwight way
Lapham Coyt lab El Dorado Oil Wks b 711 Bristol
Lapham Edwin G meatctr F J Kokritz r Okld
Lapham W Clyde inkmkr Calif Ink Co r 711 Bristol
La Praik Geo S r 1905 Bonita av
Larcher Edw tchr r 1167 Oxford
Lardner Henry A contr r 2728 Claremont blvd
Lardner Richd r 2535 Pied av
La Rieu Archie L carrier P O r 1322 Addison
La Riviere F H shoemkr 2107 Virginia
Larke Thos H mngr r 1075 Mariposa av
Larkin Bernard M salsn r 2426 10th
Larkin Catherine tchr b 2411 Grove
Larkin Jennie stdt U of C b 2411 Grove
Larkin Patrick H carp r 2411 Grove
La Rocque Wm trav salsn r 1641 Fairview
La Rosa Frank helpr H C Macauley Fndy Co
La Rose Gladys clk b 2310 Roosevelt av
Larson Albert lab r 1922 6th

LARSON ALEXANDER R

Asst Post Master r 1700 Francisco

Larson Axel supt Golden Sheaf Bakery Co r 2224 Roosevelt av
Larson Edw stdt U of C b 1933 Milvia
Larson Edw F bkpr Hunter Lbr Co r 2130 Emerson
Larsen Elias millhd r 2212 Byron
Larsen Emil (Larsen & Benson) r Bancroft way ne cor 7th
Larsen Fred stdt b 1630 Grove
Larsen Fred r 1517 Woolsey
Larsen Fritz carp r 1907 Oregon
Larson John carp r 1213 Cornell av
Larson John editor r 1630 Grove
Larson John carp r 1333 Santa Fe av
Larson John A salsn Golden Sheaf Bakery Co r 2130 Grant
Larsen John B helpr Van Emon Elev Co r Okld
Larsen Larry hlpr Byron Jackson Iron Wks r 2431 9th
Larsen Louis G contr r 1213 Francisco
Larson Mary B (wid Gilbert) rms 1019 Channing way
Larson Matilda (wid Carl G) b 1941 Cedar
Larsen Melba dom b 2711 Woolsey
Larson Norman L shirt mnfr r 2928 Russell
Larson Oscar tailor r 1929 Francisco
Larson Oscar carp r 2919 Otis
Larson Svan mech Golden Sheaf Bakery Co r 2224 Roosevelt av
Larson Virginia dom 58 Hillcrest rd
Larsen & Benson (Emil Larsen Patrick Benson) grocers Bancroft way ne cor 7th
Larssen Julius P dentist r 1625 Ashby av
Larsson Lars carp r 2147 Oregon
Lasar Harold stdt b 2154 Virginia

P. N. Kuss
Wholesaler and Retailer in
Paints
Oils
Glass
Varnishes
Brushes
Dry Colors
Wallpaper
620 14TH ST.
Phone Oakland 4598

WEAR A BENJAMEN G. W. Heintz GOOD CLOTHES WEAR A BENJAMEN
1217-1219 BROADWAY

OTTO BECHTLE Manufacturer of Gas and Electric Fixtures
METAL SPINNING, HAMMERED AND SHEET METAL WORK, ELECTRIC SUPPLIES AND HOUSE WIRING
1828 Lincoln Ave. cor. Schiller St. Alameda, Cal.

Established 1876 Alameda County Abstract Co. Incorporated 1901
John McCarthy Sec'y and Manager
SEARCHERS OF RECORDS
PHONE Oakland 455
Complete Property and Name Indexes of ALAMEDA COUNTY Office: 426 Thirteenth St., Oakland

Lasell Ernest R stdt U of C b 1947 Dwight way
Lasell Fred N trav salsn b 2031 Bancroft way
Lasell Loron M r 1947 Dwight way
Lasell Loron W sec r rear 2826 College av
La Shells Wm S salsn r 2650 Parker
Lasky Camille stdt b 2600 Pied av
Lasonio Antonio lab r 1416 Neilson
Lassalle Marie dom 1988 Univ av
Lassallette J lndywkr b 2576 Shattuck av
Lassere Frank foreman r 2229 6th
Lateana Vincent R tailor 2114 6th
Latham Wm C insptr r 2210 McKinley av
Lathrop see also Lothrop
Lathrop Arthur P teller b 2240 Chapel
Lathrop Chas L broker r 2741 Elmwood av
Lathrop Earl stdt r 2626 Channing way
Lathrop Ellen (wid Wm B) b 1606 Edith
Lathrop Frank stdt b 2420 College av
Lathrop Frank H sec Hobson & Lathrop r 2626 Channing way
Lathrop Frank H Jr stdt b 2626 Channing way
Lathrop Frank L mngr r 2635 Webster
Lathrop Lawrence D barber G H Hurd rms Univ Apts
Lathrop Lloyd eng b 2626 Channing way
Lathrop Mabel music tchr b 2412 Pied av
Lathrop Wm F carp Calif Ink Co r 1606 Edith
Latimer Anna (wid Frank) r 2010 Bkly way
Latimer Anna E b 2019 Bkly way
Latimore Helen bkpr b 2428 Milvia
Latin Laura stdt U of C b Bushnell pl
Latour V H janitor Inst for Deaf and Blind
Latronico Severio lab r 842 San Pab av
Latson Dayton mach Van Emon Elev Co b 914 Addison
Laubscher Bertha clk b 2506 Shattuck av
Laubscher Fred delicatessen 2506 Shattuck av
Laucher Maria (wid Fredk) rms 1015 Grayson
Laufenberg Clemens W meats 840 Bancroft way r 909 same
Laufer Fred W pres Hygienic Health Food Co r Okld
Lauffer John v-pres H C Macauley Fndy Co r 3040 Grove
Laugel Antone plumber W H Powers r 2313 6th
Laugel Antone Jr plumber b 2313 6th
Laugel Chas glasswkr b 2313 6th
Laugel Jos A blksmith r 1530 5th
Laughlin Carlyle clk F A Mueller b 1729 Shattuck av
Laughlin Rev John H supt Presby Chinese Missions of Cal r 217 Hillcrest rd
Laughlin L M emp Standard Soap Co
Laughlin Saml G salsn r 1330 Josephine
Lauren Michael seaman r 1231 Channing way
Lauren Oscar seaman rms 2309 10th
Laurence see Lawrence
Laurie see Lourey
Laurn Erard A grocer 1234 Gilman r 1200 Curtiss
Lauru see also Loura
Lauru Herman carp r 2839 9th
Lauterbach see also Louderback
Lauterbach Edmund r 2042 Emerson
Lauterbach Geo M r 2234 9th
Lauterbach Martin G watchman Pac Spring Bed Co r 2234 9th
Lauterbach Paul vocalist b 2042 Emerson
Lauterbach Sophia (wid John) b 2042 Emerson
Lauterbach Theo appr b 2042 Emerson
Lauterbach Wm cigar mnfr 1813 6th
Lavelle Francis J tmstr Hunter Lbr Co b 1648 Derby
Lavelle Jas elec wkr r 1648 Derby
Lavelle John r 1648 Derby
Lavelle Wm P elec wkr b 1648 Derby
Lavezzola Batcho lab r 1522 6th
Lavigne Frank E cigars 2004 San Pab av r 1108 Addison
Law Margaret clk b 1831 Prince
Law Robt real est r 60 Oakvale av
Lawford Bertha B tchr Oxford School b 2115 Center
Lawler Thos hostler Oscar Romander b 2941 Claremont av
Lawrance Beatrice b 2011 Essex
Lawrance Edw real est r 2011 Essex
Lawrance Harry R lndy wkr b 2011 Essex
Lawrence see also Laurence
Lawrence Ada nurse Roosevelt Hospital
Lawrence Arthur C salsn r 2017 Prince
Lawrence Benj E salsn C J Heeseman (Inc) r Okld
Lawrence David M appr Byron Jackson Iron Wks r 1071 San Pab av
Lawrence Geo W meat ctr Mrs Katie Mueller r Okld
Lawrence Harry eng Pure Carbonic Co r 2015 7th
Lawrence John clk r 1943 Univ av
Lawrence Retta (wid Geo) r 921 Cornell av
Lawrie Jas lab r rear 1354 Fleurange av
Laws Hazel E nurse b 1713 Todd
Laws Helen retoucher b 1354 Spring
Lawson Alzada B clk b 2003 Prince
Lawson Andrew C prof U of C r 1515 La Loma av
Lawson Chas A elec b 2003 Prince
Lawson Eric r 1515 La Loma av
Lawson Mrs F V grocer 1947 Prince r 2003 same
Lawson Jas B clk r 2003 Prince
Lawson John M driver r 2033 Channing way
Lawson Lester D trav salsn b 2003 Prince
Lawson Werner stdt U of C b 1515 La Loma av
Lawton Frank H real est 2035 Shattuck av r 2211 Durant av
Lawton Harry R com trav b 2211 Durant av
Lawton Hazel stdt U of C b 2211 Durant av
Lawton Helen stdt U of C b 2211 Durant av
Lawton Lewis H salsn r 2718 Hillegass av
Lawton Winifred M tchr Emerson School b 2211 Durant av
Lawyer John J barber A L Pierson 2327 Shattuck av
Lay see Leigh
Layne see also Laine and Lane
Layne L Walker dentist 2419 Bancroft way
Lazelle Isabella (wid John) b 2228 Ward
Lazenby Mrs W R b 2940 Tel av

Edgar H. Barber Co. Commercial Stationers
Loose Leaf and Filing Devices
1431-33-35 BROADWAY Telephone Oakland 3501

BOOKS | 20 per Cent Discount from Publishers' Price except Net Publications | Smith Bros. 472-474 13th St. Bet. Broadway and Washington

ızier Mrs Mabel stdt U of C b 2505 Regent
ı see also Lee
ı Arevin J asst prof U of C r 2840 Parker
ach Clarence W r 1319 Josephine
ach Geo lab r e s 3d 1 s of Harrison
ach Hugh H printer r 1638 5th
acock Caroline (wid Wm) b 2627 Haste
af Annie J b 1738 Alcatraz av
ale Lilian B stdt U of C b 2915 Hillegass av
ale Richd A contr 2915 Hillegass av
an Mrs Jos J clk C T Cox r 1813 Woolsey
ary Thos F mngr r 1807 Grant
ary Thos W mach Van Emon Elev Co r 1701 Dwight way
ase see also Leis
ase Jessie E phys 3026 Hillegass av
atherman H Clay boilermkr b 1709 Woolsey
aton Stella G (wid J C) b 2333 Cedar
avell Lewis E asst supt r 1622 Grove
avenworth Grace M r 2538A Channing way
avenworth John W photogr r 2314 Channing way
aves Wm E carrier (Okld) P O b 1606 Grove
avitt Evelyn stdt b 1622 Grove
avitt Helen V stdt b 1622 Grove
l Baron Clyde L stdt U of C b 2400 Bancroft way
lberge see Laberge
lbourvean Evelyn phone opr b 2120 Sacramento
l Breton Alison V steno b 1813 Stuart
lbus Clarence stdt U of C b 2330 Tel av
l Conte Caroline r 2735 Bancroft way
l Conte Caroline E (wid Jos) b 19 Hillside ct
l Conte Jos N prof U of C r 19 Hillside ct
l Conte Josephine stdt U of C b 2501 Pied av
l Conte Louis J civ eng r 2501 Pied av
l Conte Mildred steno b 2501 Pied av
l Conte School Russell nw cor Ellsworth
Ecuyer Alfred H painter r 1635 Stuart
Ecuyer Alfred H Jr painter b 1635 Stuart
Ecuyer Henry L painter b 1635 Sutrat
ederer Henry J v-pres and mngr Lederer Street & Zeus Co r 2038 Francisco
ederer Street & Zeus Co E A Zeus pres H J Lederer mngr G F Street sec printers 2121 Addison
edford Mrs B F artist rms 2039 Shattuck av
edson Hannah hskpr rms 2721 Channing way
edwich Thos J reader U of C b 2614 Dwight way
edyard John S mnfrs agt 2147 Center r 1227 Bonita av
ee see also Lea
ee Adelbert W asst U of C r S F
ee Albert E salsn b 72 Plaza dr
ee Antone lab r rear 913 Bancroft way
ee Arthur stdt U of C b 2215 Prince
ee Arthur W blksmith Spring Constr Co r 1043 Kains av
ee Carrie b 2518½ Etna
ee Chas A lawyer b 2538 Benvenue av
Lee Chas E cond r 2327 Dana
Lee Chas M trav salsn r 3023 Grove
Lee Clarence D sergt of police r 1710 Calif
Lee DeLoss fireman S P Co b 2109 Rose
Lee Mrs Ellen r 2922 Lorena
Lee Ethel M b 2538 Benvenue av
Lee E C walter Inst for Deaf and Blind
Lee Fred C acct r 825 Shattuck av
Lee Fred M acct r 1708 Scenic av
Lee Galen stdt U of C b 2215 Prince
Lee Hakon lab r 2840 7th
Lee Harry stdt U of C b 1933 Home
Lee Harry W hlpr Hall-Scott M C Co b 2840 7th
Lee Hazel cashr Mathew Lee b 2913 Newbury
Lee Helge coremkr H C Macauley Fndy Co
Lee Henry A stdt b 2626 Durant av
Lee Herbert P police r 2244 Russell
Lee Isaiah b 3002 Harper
Lee Jas bkpr r 2516 Hilgard av
Lee Jas H barber Shean & Taylor r 1736 Blake
Lee Jesse A cond r 1462 Shattuck av
Lee John W mariner b 2730 Parker
Lee Jos walter Inst for Deaf and Blind
Lee Jos W (Lee & Mitchell) r Richmand
Lee Julia T r 2538 Benvenue av
Lee J Richard mngr r 2704 Hillegass av
Lee Marcus A stdt b 2500 Durant av
Lee Mary dom 94 The Uplands
Lee Mary E (wid Ira) b 2538 Benvenue av
Lee Mary G (wid J H) r 1531A Spruce
Lee Mathew grocer 1913 Univ av r 2913 Newbury
Lee Mattie dom 193 Hillcrest rd
Lee Richard A supervisor Playground Commn r 2237 Pied av
Lee Robt stdt U of C b 1935 Virginia
Lee Robt E farmer r 2237 Roosevelt av
Lee Robt E stdt U of C r apt 124 Kittredge Apts
Lee Saml D plasterer r 1909 Delaware
Lee Mrs Sarah r 2215 Prince
Lee Sarah J clk U of C b 1536 Arch
Lee Thos W supt Cong Chinese Mission r 1917 Addison
Lee Warren H grocer r 2428 Stuart
Lee & Mitchell (J W Lee W H Mitchell) garage 2015 Allston way
Leebrick Karl C reader U of C b 2634 Bancroft way
Leedy Effle stdt U of C b 2639 College av
Leedy Florence stdt U of C b 2639 College ave
Lees David M salsn r 2611 Grant
Lees Jas G with H M Sanborn Co r 1833 Bancroft way
Leeser Wm clk r 1427 Northside av
Leet Robt A lectr U of C r Okld
Leete Emily (wid Henry A) r 1315 Spruce
Leete Harley M journalist r 1429 Le Roy av
Leete Helen stdt b 2721 Channing way
Leete Mary stdt b 2721 Channing way
Lefon Maximin hlpr Van Emon Elev Co r 1127 Francisco
Le Gal Clarence L planning mill r 2818 Benvenue av
Le Gal Clarence V stdt b 2818 Benvenue av
Legare B Peyton chf eng r 2817 Cherry
Legare Lettie stdt b 2817 Cherry
Legehurst Louis cashr r 2950 Linden av

Richmond Properties HOMESITE REALTY COMPANY INCORPORATED Berkeley Properties
Harley G. Parrott, Sales Manager 2011 Shattuck Ave., Berkeley

OAKLAND TRIBUNE EVERY EVENING SUNDAY MORNING BOTH PHONES Reaches 50,000 Homes Every Day 8th & Franklin St.

IT IS JUST AS EASY AND EMINENTLY MORE SATISFACTORY TO
OWN A HOME INSTEAD OF A RENTAL RECEIPT
Artistic Bungalows Thoroughly Down to Date C. L. DECKER CO. INC. 404 12th St., Pantages Theatre Bldg. Phone Oakland 762

Send for Literature
2222 CHAPEL ST.
Berkeley, California
EL REPOSO SANITARIUM
See BERKELEY CLASSIFIED SANITARIUMS

Legge Herbert E marine eng r 2946 Harper
Leggett Howard M r 2214 Durant av
Legler Leo bkpr r 2209 Woolsey
Le Hane Kate C (wid Thos H) r 2418 Blake
Le Hane Mary stdt U of C b 2537 Regent
Le Hane Wm B stdt U of C b 2537 Regent
Le Hane Wm C real est r 2537 Regent
Lehe Warren stdt U of C b 2522 Ridge rd
Lehman see also Lammon and Lemon
Lehman Alice stdt b 2728 Garber
Lehman Chas wines r 1547 Prince
Lehman Henry blksmith r 2728 Garber
Lehman Margaret pkr Ramona Candy Co
Lehman Saml M tmstr Students Exp & Trans Co r 1742A Blake
Lehmann Carl F lab r 1515 4th
Lehmann Frank springmkr b 1515 4th
Lehmer Caliste J r 1732 Cedar
Lehmer Derrick N assoc prof U of C r 2736 Regent
Lehmuth Mrs Frieda nurse 1808½ Alcatraz av
Lehmuth Henrietta musician b 1808½ Alcatraz av
Lehnus Lydia maid 2425 Ridge rd
Lehr Elizabeth H tchr Whittier School b 2303 Hearst av
Lehr Stella R phys 2303 Hearst av
Leigh Henry clk Congdon Grocery Co r 1011 Haste
Leighton Chas J importer r 3031 Wheeler
Leighton Harry barber John Gazanego rms 1058 Univ av
Leighton Leisel stdt U of C r 1907 Home
Leino Adolf baker r 1811 10th
Leis see Lease
Leis Estrella (wid Eugene) b 1845 Bancroft way
Leisner Marie (wid Nicholas) b 1615 5th
Leivo Alma dom 3050 College av
Leland Arthur D r 1423 Milvia
Leland Martin stdt U of C b 2300 Fulton
Leland Wm r 56 Domingo av
Leland Wm E const eng r 912 Indian Rock av
Leleck Gus restaurant 2006 Shattuck av rms 2006½ same
Leloy Louis hdwe 3330 Adeline r 3328 same
Le Masney Edith clk b 2311 Russell
Le Masney Edw tel opr r 2311 Russell
Le May Lewis A carp r 1338 Nielson
Lemberger Arlie F lawyer b 2309 Fulton
Lemon see also Lammon and Lehman
Lemon Josephine r Cloyne Ct Hotel
Lemon Marian stdt U of C b 2505 College av
Lemon Mark L photogr 2124 Shattuck av
Lemon Peter D carp r 1836 Russell
Lemon Valerie milliner b 1836 Russell
Lemont see Lamont
Lemos Frank B artist r 2207 Jefferson
Lemos Jose M mach r 2434 8th
Lemos P P asst prof U of C r Okld
Lemp Conrad lab b 1633 Edith
Lemp Fred lab r 1520 5th
Lenander Alma dom 1321 Spruce
Lendgran Nels r 1115 Stannage av
Lenfest Belle S (wid Elbridge G) r 2523 Pied av
Lenfest Lela A stdt U of C b 2523 Pied av
Lenfestey Geo C trav salsn b 2329 Carlton
Lenfestey Marjorie bkpr b 2329 Carlton
Lenfestey Wm G grocer 2441 Shattuck av r 2329 Carlton
Lenhart Armand painter r 1546 Virginia
Lennon Bernard T blksmith C A Cain rms 2112A Addison
Lennon Milton B instr U of C r S F
Lentz Geo J fireman b 2334 Valley
Lentz Jacob r 2004 Emerson
Lentz Jos meat ctr b 1929 Grove
Lentz Roy driver L L Stein b 2003 Harris
Lenz Frank B stdt U of C rms Y M C A
Leonard Mrs Camille r 2911 Adeline
Leonard Edna b 2746 College av
Leonard Ella (wid Jos) r 2126 Channing way
Leonard Geo asst cash Homestead Savings Bank r 2746 College av
Leonard Jas W salsn West Coast Kalsomine Co r 1910 Sacramento
Leonard Jennie M (wid Geo) b 2305 Hilgard av
Leonard John B police r 2819 Mathews
Leonard Jos W police r 2437 Tel av
Leonard Le Roy real est r 2623 Haste
Leonard Maude tchr b 2641 Channing way
Leonard Richd seaman r 3232 Adeline
Leonard Ruth steno b 2126 Channing way
Leone G Jos plasterer r 1606 Tyler
Leonhardt Eva (wid Jacob) b 1636 Stuart
Leonhart F E mach Byron Jackson Iron Wks r Okld
Leopold Aug G wood wkr r 3215 King
Leopold Herman J Ry Postal clk b 3215 King
Leopold Mary (wid Jos) b 3215 King
Leotta Vincenzo G plasterer r 1628 Kains av
Lepell Floyd A painter r 2236 Tel av
Lepper Andr b 2107 Dwight way
Lervik Louis clk B L Howland r Okld
Leslie Clarence K driver Bertins C & D Wks r 2319 McGee av
Leslie Horace G cutter r 1915 Haste
Leslie Robt W fuel r 2737 Prince
Lesser Henry cond b 1461 Calif
Lessley Mrs Maude b 3045 Shattuck av
Lester Allan lab b 1945 Prince
Lester Frank E mach r 2214 Roosevelt av
Lester Geo H driver E R Chappell r 1945 Prince
Lester Jas N r 1817 Bancroft way
Lester Roberta music tchr 2010 Bancroft way
LESTER WALTER M
Plumber and Gas Fitter 2010 Bancroft way Phone Bkly 3036
Lester Wm H r 2010 Bancroft way
Le Strange John bartndr w s San Pab av at county line b 1336 San Pab av
Le Strange Julia (wid John) r 1336 San Pab av
Le Strange J Howard tmstr b 1336 San Pab av
Letcher Anna (wid Jas) r 2235 Durant av
Letcher Minerva H (wid Geo E) r 2531 Ridge rd
Letronie John clk b rear 842 San Pab av
Letronie Savaria lab r rear 842 San Pab av
Leubka Mrs Emma nurse 2738 Prince

Dustless Floor Oil
ANTISEPTIC-CLEAN
Whittier Coburn Co., Mfrs.
301 Howard St., San Francisco

Oakland Conservatory of Music
Adolf Gregory, Director
Thirteenth St N W Cor Madison
THE LARGEST AND MOST THOROUGHLY EQUIPPED SCHOOL OF GENUINE MUSICAL INSTRUCTION ON THE PACIFIC COAST PHONE OAKLAND 4922

Iupp Harold L assoc lib U of C r 2510 Le Conte av
Iuschner Armin O prof U of C r 1816 Scenic av
Ivee Ralph stdt b 2511 Durant av
Iverldge Francette W (wid Wm K) b 304 Albina av
Ivey G Athalie r 1712 Grove
Ivey Patk J foreman r 1827 Delaware
Ivin Harry knitter r 1034 Grayson
Ivon Jos waiter Spring Constr Co b e s Peralta av 1 n of Salona av
Ivy Mrs Adele r 2337 Blake
Ivy Horace G barber 1734 Alcatraz av Okld
Ivy Martin W stdt U of C b 2337 Blake
Ivy Rose dom 2824 College av
Ivy Mrs Wolf r 2337 Blake
Iwars Lincoln H vice pres and mngr Calif Ink Co r 2951 Benvenue av
Iwek Albert J pharmacist b 2523 Dwight way
Iwek Solomon r 2523 Dwight way
Iwin Robt A oils r 2531 Ellsworth
Iwis Allen C music tchr 2620 Regent
Iwis Anna A (wid Wm F) r 1903 Milvia
Iwis Annie lndywkr b 753 Folger av
Iwis Anthony appr Hall-Scott M C Co r Okld
Iwis Blanche O tchr Hawthorne School b 2211 Fulton
Iwis Charolette A (wid Geo) r 2205 McKinley av
Iwis Chas A music tchr b 2620 Regent
Iwis Clarence I instr U of C r 25 Panoramic way
Iwis Clayton elec Claremont Hotel r 2448 Ashby av
Iwis Delta E seams b 2211 Fulton
Iwis Edwin M prof U of C r 2440 Hillside av
Iwis Mrs Ella tchr Watson School
Iwis Mrs Emma J r 2636 Warring
Iwis Eugene H mngr r 5 The Uplands
Iwis E Percival prof U of C r 27 Panoramic way
Iwis Fred H baker r 2636 College av
Iwis Fred S meats Bkly Free Mkt r Okld
Iwis Fred W insptr r 2540 Milvia
Iwis Gilbert N prof U of C r 2440 Hillside av
Iwis Geo W quarter mstr r 1521 Josephine
Iwis Gus wirewkr Pac Spring Bed Co r 2115 5th
Iwis Guy shingler b e s Christina 1 n of Cordonices crk
Iwis G Elliot elev opr b 3027 Duncan
Iwis Harold C dentist b 1903 Milvia
Iwis Henry O engr r 2301 Bancroft way
Iwis Jewett H carp r 1731 Oregon
Iwis John cementwkr b 1817 Fairview
Iwis John wirewkr Pac Spring Bed Co
Iwis Leland S contr r 2421 Woolsey
Iwis Lloyd seaman rms 1 Univ Cottage
Iwis Mary (wid Sylvester H) r 2810 Kelsey
Iwis Myra E nurse b 2211 Fulton
Iwis Mrs Nannie P b 1804 Stuart
Iwis Oscar H stdt U of C b 1903 Milvia
Iwis Richd B clk b 2316 Hilgard av
Iwis Susan (wid Wm) r e s Christina 1 n of Cordonices crk
Iwis Theodora artist b 2636 Warring
Lewis Rev Thos D r 2211 Fulton
Lewis Walter C treas r 3027 Duncan
Lewis Walter E salsn S J Sill Co r 220 McKinley av
Lewis Walter O archt r 2208 Ashby av
Lewitt F C asst U of C r S F
Lewitt W B prof U of C r S F
Levhe Emma steno U of C b 2141 Bkl way
Libbey John F tray salsn r 2928 Lorena
Libbey Raymond clk b 2928 Lorena
Libby Eugene carp r 2021 Channing wa
Libby Lathrop B driver b 1629 Grant
Libby Myrtle stdt b 2021 Channing wa
Liddell Wingham acct r 2463 Prince
Liebermann Adolph machhd b 2104 6th
Liebermann Chas J millhd r 2112 6th
Liebermann Gust O hlpr U of C b 210 6th
Liebermann Rosa (wid Henry) r 2104 6th
Liebscher Augusta (wid Jos) b 2215 Stuart
Lien Gus stevedore r 1445 Ward
Liewald Fred R grocer 1920 Univ av
Ligda Paul mech eng r 2473 Prince
Ligda Valentine V asst prof U of C Okld
Ligget Edw L bkpr b 1928 Parker
Light John E lawyer r n s Harte 1 e o Martinez av
Light Robt stdt U of C b J E Light
Lightbody Lucille clk b 1816 Stuart
Lightbody Nancy (wid Geo) r 1816 Stuart
Lightfoot Emerson art glass & glazin 3237 Adeline r 2446 Roosevelt av
Lightfoot Goldie V milliner b 2446 Roosevelt av
Lightner Mrs Grace b 2502 Bancroft wa
Lightner Lawrence tailor r 2700 Mathews
Likins Frank eng r 1519 Alcatraz av
Likins Ralph S clk b 1519 Alcatraz av
Likins Wm J carrier b 1519 Alcatraz av
Lilgeholm Oscar hlpr Byron Jackson Iro Wks r S F
Lilienthal Hugo H gardener rms 205 Univ av
Lilienthal John D saloon r 1709 Dwigh way
Lilja Carl W salsn b 1039 Bancroft way
Lilja Enoch b 1039 Bancroft way
Lilja John blksmith r 1039 Bancroft wa
Lilja Leonard A horseshoer H F Peterson b 1039 Bancroft way
Lill Aug salsn r 1413 4th
Lill John B tailor Bertins C & D Wks b 1413 4th
Lilley Anna N bkpr Almind-Nissen Co b 1614 Fairview
Lilley Walter V foreman r 1614 Fairvie
Lillie Albert E fin agt r 2033 Francisc
Lillie J Harry grocer and meats 293 Shattuck av r 2933 same
Lillie May steno b 2033 Francisco
Lilly Lewis asst U of C b 1709 La Lom av
Limerick John J r 1121 Grove
Lincoln Chas P acct r 3015 Hillegass av
Lincoln Frank T salsn b 1901 Bonita av
Lincoln Helen M (wid Alonzo) r 1914 E Dorado av
Lincoln Market Jos Kay mngr 2115 Univ av
Lincoln School Jos Blumb prin Alcatraz av nw cor King

PACIFIC MNF'G CO.
SASH DOORS MILL WORK
Office
486 Tenth St.
Oakland, Cal.
Phone Oak. 7898
Berkeley Office
2143 Center Street
Phone Berk. 1404

FRANK W. ANDERSON
REAL ESTATE LOANS NOTARY PUBLIC
COMMERCIAL BUILDING 460 12TH ST. PHONE OAKLAND 6420
GENERAL INSURANCE
ONLY THE BEST COMPANIES

PIANOS GIRARD'S Furniture
517-519 14th Street, Bet. Clay and Washington
PHONE OAKLAND 4571

Folders
Booklets
Catalogues
Briefs, Etc.
Our Specialty

Harrington-McInnis Co.
Printers and Publishers
263-265 Twelfth Street, Oakland, Cal.
Phones { Oakland 89 Home A 1389

Commercial
Printing
In All Its
Branches

Lind Daisy F (wid John) r 2231 Dana
Lind Edw grocer 1800 Virginia
Lind Edw watchman r 1440 Irving
Lind Raymond O draftsman b 2608 Derby
Lind Wm G foreman r 1215 Burnette
Lindahl Helen dom 2928 Forest av
Lindahl Hjalmar elec r 1143 Francisco
Lindahl Victor N painter r 1819 Virginia
Lindberg Andrew P r 1232 Spruce
Lindberg Mrs Ida M r 1232 Spruce
Lindberg Jennie dom 2901 Pied av
Lindblom Brita M b 2618 Parker
Lindblom Mrs Mary A r 2618 Parker
Lindblom Olof H stdt b 2618 Parker
Linde Fred G stdt U of C b 2646 Dwight way
Linde Peter lab r rear 1452 5th
Linden Charlotte stdt U of C b 2520 Virginia
Linder Arthur A A lab r 3112 Harper
Linder Otto lab b 3112 Harper
Linder Peter carp r 2639 Mathews
Lindgren Alfred C lab r 1504 5th
Lindley Curtis H prof U of C r S F
Lindley Marshall H b 2145 Russell
Lindley Thos H mnfrs agt r 2145 Russell
Lindner Chas hlpr r 1157 Francisco
Lindquist see also Linquist
Lindquist A L printer r 955 Stannage av
Lindquist Aug R restaurant 2072 Shattuck av r Calif Hotel
Lindquist Edna dressmkr r 955 Stannage av
Lindquist Florence clk r 955 Stannage av
Lindquist Frank seaman r rear 1811½ Blake
Lindquist Lillian clk r 955 Stannage av
Lindquist Nels E woodwkr r 1330 Curtis
Lindquist Nels J r 1942 Channing way
Lindsay Edith B (wid Edw N) r 2316A Hilgard av
Lindsay Edmund G (Parkinson & Lindsay) r 3208 Shattuck av
Lindsay Geo M stdt U of C b 2646 Dwight way
Lindsay Harry janitor b 1815 Dwight way
Lindsay Harry H butler 2703 Forest av
Lindsey Cecil S clk b 2316A Hilgard av
Lindsey Jos W clk 2316A Hilgard av
Lindskog John mach Byron Jackson Iron Wks r Okld
Lindsley Mrs Martha L propr De La Mode Hairdressing Parlors r 2039 Shattuck av
Lindstrom Annie asst matron Inst for Deaf and Blind
Lindstrom C F contr r 1228 Oregon
Lindstrom Paul painter r rear 1811½ Blake
Lindstrom Wm lab 636 Stannage av
Linekin Mrs N M b 1406 Arch
Lineman's Headquarters (S P Co) Calif nw cor Dwight way
Linfield Alice W (wid Geo O) r 2427 10th
Linfield Elmer H carp b 2427 10th
Linfield Nathaniel E carp b 2427 10th
Linford Jas B stdt U of C b 2327 Bancroft way
Linforth Edw W mnfrs agt r 2740 Derby
Linforth Ivan M asst prof U of C
Linforth Reginald H stdt b 2740 Derby
Lingard Chas R painter b 1334 Addison
Lingard Daisy bkpr Geo Stoddard b 1514 Bonita av
Lingard Saml H molder r 1514 Bonita av
Lingard Walter S painter b 1334 Addison
Lingard Wm T painter r 1334 Addison
Lingron Alfred butcher r 1504 5th
Lininger Louis W oiler S F-O T Rys r 2909 Newbury
Linn Sarah C (wid Jacob) b 2412 Pied av
Linney Bella b 2225 Hearst av
Linquist see also Lindquist
Linquist Aug carp rms 2083 Univ av
Linquist John P carp r 1314 Addison
Linquist Philip N stdt b 1942 Channing way
Linquist Rudolph D stdt U of C b 1942 Channing way
Linscott Beersheba (wid John S) b 1640 Oxford
Linscott Stella M tchr b 1640 Oxford
Linsley Thos H lumber r 2634 Haste
Linsley Selden R teller Bkly Natl Bank b 2634 Haste
Lint Peter H expman b 2835 Prince
Linville Mrs Nellie dressmkr b 2410 Fulton
Linville Walter stdt U of C b 2410 Fulton
Lion Fred A asst mngr r 5441 Lawton av
Lipman C B assoc prof U of C r Faculty Club
Lipman Edw C stdt b 2467 Warring
Lipman Fred L v-pres r 2467 Warring
Lipman Robt L stdt b 2467 Warring
Lippincott Donald K stdt U of C b 2215 Dana
Lippman Marion H stdt U of C b 2214 Union
Lippold Aug G millhd b 3215 King
Lippold Herman J Ry Postal clk b 3215 King
Lippold Mary (wid Jos) r 3215 King
Lisk Minnie stdt U of C b 2421 Le Conte av
Liston Van Wyck clk r 1337 Ward
Little Archibald D marine eng r 1937 Hearst av
Little A N mach Byron Jackson Iron Wks r Okld
Little David b 1901 Curtis
Little Etta V stdt U of C b 2337 Haste
Little Geo W (Little & Paul) r 1814 Todd
Little Isabella (wid Robt) b 1901 Curtis
Little Jas R pres Navidad Mines & Reduction Co r 2261 Shattuck av
Little J Edwin bkpr r 3047 Wheeler
Little Milton O eng S P Co b 10th ne cor Harrison
Little Robt lngshrmn b 1901 Curtis
Little Theo b 2417 Le Conte av
Little Thos J clk Little & Paul r S F
Little & Paul (G W Little G R Paul) grocers 3276 Adeline
Littlefield Chas b 1931 Virginia
Littlefield Frank P marine eng r 1931 Virginia
Littlejohn Gertrude librarian b 1934 Virginia
Littler Sarah J dentist 2314 Russell

LIVERPOOL AND LONDON AND GLOBE INSURANCE COMPANY (Ltd)
Meikle Brock & Skidmore Agents 2127 Shattuck av Phone Bkly 6600

THE MERCHANT'S COLLECTION AGENCY., Inc.
BAD DEBTS
INSURANCE BUILDING
311 CALIFORNIA ST. SAN FRANCISCO
PHONE KEARNY 4021

TRUMAN UNDERTAKING CO.
2935 TELEGRAPH AVENUE
S W COR 30 ST
PHONE OAKLAND 5085
OAKLAND CAL
1919 MISSION STREET
BET 15TH AND 16TH
PHONE MARKET 109
SAN FRANCISCO CAL.

LVERPOOL AND LONDON AND GLOBE INSURANCE COMPANY (Ltd)
aster & Baird Agents 2125 Shattuck av

ersidge Mrs Harriet rms 2333 10th
ingston Helen A bkpr b 2918 Ellis
ingston Mrs Isabella grocer 1179 San ab av
ingston Jas blksmith 1179 San Pab av
ingston Lucy J (wid Wm E) b 2216 hattuck av
ingston Wm contr-bldr 2918 Ellis
ingston Wm H carp b 2918 Ellis
ingstone Ella stdt U of C b 2831 Benenue av
evicz Alphonso mining r 2713 Dana
yd Allan F clk b 1735 Bkly way
yd Anna stdt b 2607 Carlton
yd Annie M (wid Wm) r 2444 Dwight way
yd Bruce mech eng r 2538 Chilton way
yd Edw R stableman Cal Stables r 353 Channing way
yd Rev Francis W pastor 83d Av M E hurch (Okld) r 2541 Dwight way
yd Francis L clk b 2319 Hilgard av
yd Fred F civ eng r 2017 Francisco
yd Fred F Jr draftsman b 2017 Franisco
yd Geo A foreman Bkly Lbr Co r Okld
yd Geo W archt b 1735 Bkly way
yd Jane r 2735 Dwight way
yd John M painter r 2845 Grant
yd Mary M (wid Horatio N) r 2319 Hilgard av
yd Pierce with Johnson-Landers Co 1735 Bkly way
yd Richd dep Co Assessor r 1735 Bkly way
yd Robt E bkpr b 1735 Bkly way
yd Rolland B salsn r 2009 Cedar
yd Rev Wm H pastor First M E Church 2225 Byron
yd Wm H plumber B E Underwood 1936 Francisco
aiza Ferd r 1820 Carlton
can Clarence reporter r 1528 Spring
can Edith stdt U of C b 1528 Spring
can Margaret stdt U of C b 1528 Spring
can Ninole (wid Frank J) r 1528 Spring
ehead Jas K stdt b 2508 Haste
cke Alex M dairyman r 1519 Oxford
cke Aubin G salsn r 2327 Webster
cke Clarence E agt r w s Tulare 2 s of Solano av
cke Earle E pressman Wetzel Bros rms 1633 Josephine
cke Jennie G (wid David M) b 2505 Regent
cke Mary (wid Chas) r 1496 Solano av
ckett Albert mstr mariner b 2619 Parker
ckett Mabel b 2619 Parker
ckhart Robt R stdt U of C b 2426 Virginia
ckhart Wesley carp r 3009C Grove et
ckridge Hone stdt b 2225 College av
ckwood Arthur r 1540 Euclid av
ckwood Louise stdt b 2725 Channing way
ckyear Fred W gardener The Uplands and Tunnel rd
ckyear Fred W foreman 1912 Channing way

LAYMANCE
REAL ESTATE COMPANY, Agents
ROCK RIDGE
PROPERTIES

Lockyer Harry M painter Johnson-Landers Co r 2209 Jefferson
Lockyer Henry H r 2114 Blake
Lodge Lesley A painter r 2216 Grant
Loebs Fredericka (wid Chas) r 812 Bristol
Loebs John M boilermkr r 2214 10th
Loeffert Geo J glasswkr r 1636 Francisco
Lotland Edw real est rms 2115 Center
Lotland Thos J bkpr 1st Natl Bk r 2325 Dana
Lofquist John O archt r 1399 Tamalpais
Logan Alice P (wid Arthur) steno b 1705 Fairview
Logan Christina E clk b 787 Buena Vista av
Logan Howard expman 2131 Blake
Logan John N r 1412 Milvia
Logan Martin mach Byron Jackson Iron Wks r rear 3037 San Pab av
Logan Minnie (wid M H) r 2507 Channing way
Logan Weston stdt b 2507 Channing way
Logie Robt W cementwkr r 1733 Grant
Lohmann see also Lahman
Lohmann Bertha steno b 1996 Univ av
Lohmann Harry b 1996 Univ av
Lohmann Henry r 1996 Univ av
Lohmann Sophia steno b 1996 Univ av
Loken Rev Hjalmar J pastor First Christian Church r 2211 Union
Lombard Harry A artist b 1816 McGee av
Lombard Nellie (wid Arthur G) r 1816 McGee av
Lombard Norman loans r 3034 Hillegass av
Lombardi Caesar M r 2331 Le Conte av
Lombardi Jos A stdt U of C b 2419 Durant av
Lombardi Maurice E min eng r 2331 Le Conte av
London see also Landon

LONDON ASSURANCE CORPORATION OF LONDON
R A Berry & Co Agents 2011 Shattuck av Phone Bkly 1142

Lonergan Dora (wid Jos F) r 1733 Virginia
Lonergan W janitor First Natl Bank
Loney Eunice attdt H E Penland b 2121 Emerson
Long sec also Lang
Long Andr H r 2738 Grant
Long Ernest lather b 2738 Grant
Long Geo R stdt U of C rms 2425 Durant av
Long Harry r Oxford apts
Long Harvey contr bldr 2927 Florence
Long Hubert A saw filer r 2419 McGee av
Long Mrs H C r 2318 Tel av
Long Irene clk b 3028 Harper
Long Isabel rms 1531 Arch

REALTY LOANS Investments
BARNES-INGLE COMPANY
408 TWELFTH STREET
PHONE LAKESIDE 208
TIMBER RANCHES

UNITED TRANSFER CO.
Phone Oakland 248 ONLY COMPANY CHECKING BAGGAGE AT YOUR HOME Phone Oakland 248
Furniture Moved—Concrete Warehouse
MAIN OFFICE AND WAREHOUSE
538 17th Street

REAL ESTATE and INSURANCE | Home Investment Co. | HOMES a Specialty
1946 FRUITVALE AVENUE
PHONE MERRITT 440 FRUITVALE, CAL.

WEST COAST DETECTIVE AGENCY
LICENSED AND BONDED
OPEN DAY AND NIGHT
206 PACIFIC BUILDING
MARKET and FOURTH STREETS
SAN FRANCISCO, CAL.
THOS. C. GRAY, General Manager
Phones: Bus. Sutter 1360 Res. West 3993
Conducts All Civil and Criminal Cases
Secretly All Over the World

Long Jos A instr U of C r 1534 La Loma av
Long Lillian (wid Geo W) r 2127 Blake
Long Roy O rent dept Mason McDuffie Co rms 2168 Shattuck av
Long Stephen clk b 2620 Parker
Longenecker H E tchr Coml High School b 2524 Hilgard av
Longfellow Jessie G b 2926 Forest av
Longfellow M E b 2926 Forest av
Longfellow School Annie Woodall prin Calif n w cor Ward
Longinetti Lulu (wid Geo) b 1821 7th
Longley Frank B mech eng r 2622 Benvenue av
Longley Mabel stdt U of C b 1640 Euclid av
Longmire Josephine tchr Longfellow School b 2520 Durant av
Longoni Peter lab U of C
Longren Henry carp r 1011 Grayson
Longrus Enoch janitor Acheson bldg r 2131 Univ av
Lonneis Henry r 1307 Univ av
Loomer Elvin M driver r 1247 Francisco
Loomis Saml U S N r 2526 Durant av
Loon see Luhn
Lopes Jos V foreman r 1407 San Pab av
Lopes Jos V Jr clk r 1328 Kains av
Lopez Gladys clk b 1647 Felton
Lopez John baker r 1647 Felton
Lopez Jos N driver Troy Lndy r Okld
Loquina Frank lab b n s Brighton av e of Spokane av
Lorano G lab Monarch Oil Refg Co
Lorber Hugo M r 186 Hillcrest rd
Lorca Arturo Consul of Chili r Cloyne Ct Hotel
Lord Carlos R r 2005 Bkly way
Lord Cecillia J b 1811½ Ward
Lord Frederic B contr r 2803 Regent
Lord Ida M clk b 2456 Derby
Lord Martin L carp b 2509 McGee av
Lord Mrs Mary C b 1935 El Dorado av
Lord Mary J (wid Geo) r 1811½ Ward
Lord Pleasant A inkmkr r 3229 Boise
Lord Robt painter b 1719½ Felton
Lorensen M J lab r 3038 Mabel
Lorenz Wm F (Emslie & Lorenz) r 3022 Wheeler
Loretz F A mach Byron Jackson Iron Wks r Okld
Lorin Hall Alcatraz av s w cor King

LORIN PHARMACY
R E and O V McCracken Proprs 3250 Adeline s w cor Harmon Phone Pied 3773

Lorin Theatre Beach & Krahn proprs 3332 Adeline
Loring Chas A r 1729 Virginia

LORING ERNEST L, D D S
Dentist 326-328 Acheson Bldg Hours 9:00 a m to 5:00 p m Phone Bkly 76 r 1845 Hearst av Phone Bkly 655

Loring Walter L carp r 2534 Ellsworth
Los Amigos Club 2428 College av
Loshinski John N asst U of C r 2630 Channing way
Lothrop see also Lathrop
Lothrop Chas E clk r 2507 Ellsworth
Lothrop Mary (wid Albert J) r 2019 Prince
Lothrop Veranus W real est r 1646 Bancroft way
Lotz J A sec treas Hygiene Health Food Co r San Jose
Louderback see also Lauterback
Louderback Geo D assoc prof U of C r 2713 Derby
Lough Edw J foreman r 2001 Stuart

LOUGHEAD JOHN
Paints and Hardware 3325 Adeline Phone Pied 122 r Okld

Loughridge Robt H prof U of C b 2218 Union
Lougness Wm H porter r 1715 Delaware
Louis Wm A ins r 2916 Hillegass av
Loura see also Lauru
Loura Manuel janitor Franklin School r 1414 Neilson
Lourey Eugene H mngr b 2717 Benvenue av
Lourey Harriett (wid Henry) r 2717 Benvenue av
Lourie Jas gardener U of C r 1354 Fleurange av
Loustalet Pierre laundry 1735 10th
Loustalott Martin B bkpr r 2641 McGee av
Loustan Peter driver G R Heath b 2321 Webster
Loutzenhiser Gertrude (wid Wm H) r 2261 Shattuck av
Lovdal Fredericka (wid Geo C) r 1809 Virginia
Love Elmer hostler Seale & Curran r 2422 McKinley av
Love Mrs Flora r 2111A Vine
Love Geo L clk S P Co r Okld
Love Grace tchr b 2908 Channing way
Love Jas clk P O r 1030 Bristol
Love Jos A clk b 2332 Channing way
Love Jos C asst treas r 2332 Channing way
Love Kate M (wid A U) r 1507 Oxford
Love Louisa P (wid Jas) r 2908 Channing way
Love Lydia L stdt U of C b 2332 Channing way
Love Susan M b 1507 Oxford
Lovegrove Alfred art glass wkr r rear 2001 Francisco
Lovejoy Juliette D (wid Jos H) r 2420 Durant av
Loveland Annie M (wid Frank) r 1812 6th
Lovell Hiram K archt b 1617 Felton
Lovett Craig stdt U of C b 1815 Highland pl
Lovett Wm W stdt U of C b 1815 Highland pl
Lovie C E hlpr Byron Jackson Iron Wks r Okld
Lovie Vernon F hlpr Byron Jackson Iron Wks r Okld
Low David r 2221 McGee av
Low Easson F stdt U of C b 2221 McGee av
Low Harry director r 1817 Prince
Low Jennie (wid Wm R) r 3036 Tel av
Low Marjory D asst bacteriologist Cutter Lab r 1812 Prince
Low Oliver foreman b 1817 Prince
Low Sing Ong match mnfr 1919 5th
Low Wm trav salsn r 2400 Cedar
Lowe Alcesta stdt b 2642 Sylvan way
Lowe George N cigars 2004 Shattuck av r 1904 Bonita av
Lowe Herbert E draftsman r 1904 Bonita av
Lowe Romie S clk P O r 2405 Valley
Lowe Wm H carp r w e Christina 1 n of Cordonices crk
Lowell Clifford E tchr High School r 1636 Grove

For Halftone Engravings and Cuts from Line Drawings
SEE THE
Standard Photo Engraving Co. 263 TWELFTH ST. OAKLAND

PHOENIX FLOUR THE WHITEST THE BEST ASK YOUR GROCER

Lwell Elizabeth J (wid Walter R) r 626 Oxford
Lwell Frank N clk Bldg Insptr City Hall r 60 Plaza dr
Lwenthal Paul stdt U of C b 2410B Bancroft way
Lwer Ivy E stdt U of C b 2511 Regent
Lwery Sheldon draftsman b 2429 Haste
Lwney Harry K boiler mkr Hall-Scott M C Co r 2238 Bruce
Lyrle G compounder Monarch Oil Refg Co
Lwry Wilber D stdt b 1828 Addison
Ly Arthur steamfttr r 1816 Woolsey
Ly Frank plumber b 1816 Woolsey
Ly Mary R (wid Wm E) b 2431 Ellsworth
Lzier see also Lazier and Lussier
Lzier Rebecca J (wid Ralph) b 1840 Telton
Lzier Wm H elec eng r rear 2113 Delaware
Ibbert Geo H molder Van Emon Elev Co r 934 Adeline
Icas Bertha M (wid Chas B) b 2216 Carlton
Icas Emma J (wid P M) r 2535 Channing way
Icas Erma stdt U of C b 2519 Hillegass av
Icas Ethel E music tchr b 2409 Carlton
Icas Florence stdt U of C b 2511 Regent
Icas Henry P grocer 1934 Cedar r 1933 Hearst av
Icas Jean B stdt b 1933 Hearst av
Icas Lee F ins agt r 2528 Ellsworth
Icas Lucille E steno b 2535 Channing way
Icas Mary S nurse r 2108 Derby
Icas Rev Oramel W r 2409 Carlton
Icas Rev Wm r 2108 Derby
Icas Mrs Wm F r 2968 Linden av
Icchesi Luigi (Scatena & Lucchesi) r Okld
Ice Emma A (wid C M) b 1530 Euclid av
Ice Margaret Y nurse rms 2059 Univ av
Icey Fred lab r 823 Folger av
Icey Moses lab r 816 Folger av
Icio Reali lab r 827 Delaware
Ickett Adelia W aud b 2914 Lorena
Ickett Irma clk b 2914 Lorena
Ickett Kate B (wid Chas) r 2914 Lorena
Icy Mary E (wid Anthony) b 2117 Rose
Ideka Dorothy stdt U of C b 2519 Hillegass av
Ideka Elsa stdt U of C b 2519 Hillegass av
Ideka Fanny stdt U of C b 2519 Hillegass av
Idlow Chas E trav salsn r 1825 Todd
Idlow Edith F C (wid Theodore J) b 12 Plaza dr
Idlow Mrs E J r rear 1820 Hearst av
Idlow S Y colr rms 2428 Bancroft way
Idlow Mrs Theo J b 12 Plaza dr
Idlow Wm B dentist 426 Acheson bldg r 2320 Cedar
Ueders Anna (wid Alfred J) r 1330 Albina av
Ueders Edgar G mach b 1330 Albina av
Ueders Walter W bkpr b 1330 Albina av
Uenlnghoener Aug F painter U of C r 611 Madison
Ugar Bert V clk r 3143 Ellis
Lugg Arthur W bkpr b 1301 Haskell
Lugg Jos H r 1301 Haskell
Luhn Chas (Geo T Towlerton & Co) r 2018 Delaware
Luhr Agnes P stdt b 1533 Milvia
Luhr Chas W eng S P Co b 1533 Milvia
Luhr Wm F A eng S P Co r 1533 Milvia
Luiz Frank tmstr b 2440 Grant
Luiz Jos I lab r 2440 Grant
Luiz Tony tmstr b 2440 Grant
Luke Thos M r 2322 Rose ter
Luke T Gordon b 2322 Rose ter
Luke Wm J Jr mineral expert S P Co r Edlington Ct Apts
Luken Herman gardener r 2732 Garber
Lukes Jos B r 2701 Webster
Lund Edw A hdwe r 1916 Prince
Lund Emil tailor r 1744 Cedar
Lund Jas shoemkr 834 Camelia
Lund Otto M P clk r 2327 Valley
Lundberg Frans C painter r rear 1629 Stuart
Lundberg Fred carp r 2814 Calif
Lundberg John A carp r 2225A Parker
Lundberg Peter fireman r 1450 3d
Lundgren Andr carp r 2334 Bruce
Lundgren Henry W carp r 1011 Grayson
Lundgren John A carp r rear 2833 8th
Lundin Chas A carp r 2223 Grant
Lundine Carolus music tchr 2428 Bancroft way r 1621 Bonita av
Lundquist Rev Gust A pastor Swedish Mission Church r 1720 Grove
Lundquist Peter M (Erickson & Lundquist) r 1724 6th
Lundstrom Carl cementwkr r 1519 Fairview
Lundstrom Nils A shoes r 1305 Alcatraz av
Lundstrum Wm J lab r 632 Stannage av
Lundvall Geo H lab r 411 Talbot av
Lunn Roy mach Byron Jackson Iron Wks r Okld
Luoma E carp b 3400 Adeline
Lurch Antone painter r rear 837 Page
Lussenhop Ferdinand carp r 1810 Prince
Lussier Newton H solr r 1709 Woolsey
Lusx A emp Standard Soap Co
Lutgen Constance stdt U of C b 2424 Tyler
Lutgen Ida steno Univ Apparatus Co b 2424 Tyler
Lutgen Julius C acct r 2520 Webster
Lutgen Kate H (wid Conrad J) r 2424 Tyler
Lutheran Bethany Church Rev Andrew Kinell pastor 1934 Bonita av
Luthin G Harry bridge bldr r 1319 Peralta av
Luttermann Bertha (wid Louis) r 1712 Francisco
Lutzi Anton baker r 2306 Virginia
Lutzi Cedric clk b 2306 Virginia
Lutzi Jenny E baker b 2306 Virginia
Lutzi Pearl A stdt b 2306 Virginia
Lutzi Roy P elec b 2306 Virginia
Lux Douglas W clk b 1940 Haste
Lux Louis A real est r 1940 Haste
Luxton Wilber F stdt b 2508 Haste
Lyans see also Lyons
Lyans R C stdt U of C rms Y M C A
Lyback Ellis G mach Van Emon Elev Co rms 2486 Shattuck av
Lybeck Henry G clk b 1920 Vine
Lycops David propr Opal Theatre r Oxford Apts
Lyddane Geo V genl agt r 2328 Blake

LEWIS & MITCHELL, INC.
REAL ESTATE AND INSURANCE
PHONE OAKLAND 6622
1520 BROADWAY

Bay Cities Tire Co.
Adjustments on United States Tires
Vulcanizing and Repairing
2213-2215 Broadway
OAKLAND, CAL.
TELEPHONE LAKESIDE 408
Distributors United States Tires

Phone PIEDMONT 2554:
CENTRAL
RICHARD J. MONTGOMERY
OAKLAND REAL ESTATE
Notary Public and Insurance
4003 TELEGRAPH AVENUE, Cor. 40th St., OAKLAND

THIS IS THE
VICTOR
BOILER
WATER
HEATER
(GUARANTEED)

AWARDED GOLD MEDAL CAL. STATE FAIR, 1912

SOLD BY YOUR PLUMBER AND THE MNFRS.

OAKLAND, CAL.

Lyddane Harry A ins agt r 2305 Ward
Lydon John T r 2615 Derby
Lykins Preston r Cloyne Ct Hotel
Lyle Helen tchr b 2618 Durant av
Lyle Matthew R r 2618 Durant av
Lyman Elizabeth J (wid Chas) b 6 Hillcrest ct.
Lynch Edw lawyer r 1336 Oxford
Lynch Irene seams b 2915 Regent
Lynch John C real est r 1845 Univ av
Lynch John W mngr Crown Creamery Co rms 2124 Dwight way
Lynch Marian stdt U of C b 2301 Hearst av
Lynch Matthew C pres Students Co-Operative Society rms 2611 Durant av
Lynch Nettie dom 4 Encina pl
Lynch Ralph clk r 1611 Felton
Lynch Wm P stdt b 2246 Fulton
Lynch Willis prin r 1436 Grove
Lynch Willis R stdt b 1436 Grove
Lynds Alvin D clk r 2609 McGee av
Lynds Chas W painter b 3008 Mabel
Lynds Denver M janitor r 3008 Mabel
Lynds Florence E bkbdr b 3008 Mabel
Lynds Frank mach b 3008 Mabel
Lynn Sarah (wid Jacob J) b 2412 Pied av
Lyon Mrs Elizabeth G nurse r 1519 Milvia
Lyon Geo E stdt U of C b 2434 Bancroft way
Lyon Geo W b 2839 Prince
Lyon Helen steno b 2240 McKinley av
Lyon Henry F mngr r 1515 Spruce
Lyon John M broker r 2620 Pied av
Lyon Julius A pharmacist McHaffie's Drug Store r Okld
Lyon Nelson E chauffeur b 1519 Milvia
Lyons see also Lyans
Lyons Frank F stdt U of C b 2415 Durant av
Lyons John gardener r 1614 Blake
Lyons J Floyd bkbndr r 3109 Adeline
Lyons Mary E (wid Geo W) boarding 3020 College av
Lyons Wm M cigars 2314 Tel av rms 2124 Bancroft way
Lyser Alice I asst U of C b 2301 Hearst av
Lyser Chas J min eng r 3018 Fulton
Lytgen Lillie b 1815 Woolsey
Lytgen Malinus clk b 1815 Woolsey
Lytgen Oscar M painter r 1815 Woolsey
Lytton Ideana stdt b 2721 Channing way

Mc

McAdie Alex G lectr U of C r S F
McAfee Anna R stdt U of C b 2732 Hillegass av
McAfee H Bailey stdt U of C b 2732 Hillegass av
McAfee Rev Lapsley A pastor First Presbyterian Church r 2732 Hillegass av
McAfee Lapsley R stdt U of C b 2732 Hillegass av
McAfee Wallace T stdt b 2732 Hillegass av
McAleese John grocer 1653 Prince
McAllister Alice tchr r 2853 San Pab av
McAllister Frank M attendance officer Board of Education office High School bldg r 1918 Channing way
McAllister J steno Univ Farm U of C Davis
McAllister Mrs Lizzie r 2136 McGee av
McAlpine Thos E trav salsn r 2320 Blake
McArthur Jas porter rms 2138 Center
McAskill John S carp r 2026 Virginia
McBain Wm D music tchr r 922 Stannage av
McBeth see also Macbeth
McBeth Earl R clk b 1050 Stannage av
McBeth Robt E real est 1050 Stannage av
McBeth Robt H bldg insptr (Albany) r 1050 Stannage av
McBreen Thos J lab r 2718 Bruce
McBride see also Mac Bride
McBride Anna emp Golden Sheaf Cafe r Okld
McBride Quincy trav salsn r 3001 Benvenue av
McCabe Elizabeth b 2424 Russell
McCabe Eugenia M stdt U of C b 242 Russell
McCabe Henry C r 2430 Durant av
McCabe Jas cooper r 2536 Grant
McCabe Julia A (wid Eugene) r 242 Russell
McCabe Julia E dom 2424 Russell
McCabe Kathryn D stdt U of C b 2226C Chapel
McCabe Oscar clk Pac T & T Co r 2530 Grant
McCabe Peter R asst Probation Officer r 1401 Arch
McCabe Susie stdt b 2226C Chapel
McCabe Teresa K music b 2424 Russell
McCabe Wm stdt U of C b 2424 Russel
McCahill Saml S atty rms Y M C A
McCall see also McColl and Mac Call
McCall Anastasia (wid Patrick) r 2419 Parker
McCall Beatrice A asst Probation Officer b 2419 Parker
McCall Danl plasterer r 1531 McGee av
McCall Emma J tchr b 2419 Parker
McCall Mary R tchr Washington School b 2419 Parker
McCallan John ins r 2537 Chilton way
McCallen Andr r 2330 Haste
McCallen Edw bkpr b 2330 Haste
McCallum Duncan painter r 2486 Grove
McCampbell Harrold stdt b 2601 Durant av
McCann Clyde F stdt b 2630 Benvenue av
McCann Patrick dairyman r 608 Cornell av
McCarl Fred A r 2639 Regent
McCarrick Henry clk Edlin Co r 2207 Ellsworth
McCarthy Clifford C chauffeur Bkly Auto Livery Co r 2311 McGee av
McCarthy Cornelius clk b 1643 Todd
McCarthy Harold E searcher of records r 2139 Eunice
McCarthy Herbert H druggist b 2734 Benvenue av
McCarthy Lewis B clk b 2734 Benvenue av
McCarthy Lucy I b 2734 Benvenue av
McCarthy Mary (wid Eugene) dom 2534 College av
McCarthy Richd H searcher of records r 1154 Oxford
McCarthy Thos B clk W C Colson r 2734 Benvenue av
McCartney Henry M civ eng r 1415 Spruce

This DIRECTORY is ALWAYS PRINTED by the JOB PRINTING DEPT. OF THE TRIBUNE
Largest and Finest Plant in Oakland
Prices Lowest Work the Finest

CORRECT.....
STATIONERY

Engraved Cards
Wedding Invitations
Stationery = Stamping

Smith Bros.
472-474 13th St.
Bet. Broadway & Washington

Cartney Maxwell P r rear 1415 Spruce
Cartney Mrs S L clk U of C r S F
Carty Clifford mach b 2311 McGee av
Carty Lena C (wid Cicero) r 2311 McGee av
Carty Mamie steno b 2311 McGee av
Carty Rudolph S lab r 1206 Talbot av
Caslin see also MacCaslin
Caslin Faye b 1807 Prince
Caslin Mrs Gertrude Christian Scienist 2529 Etna
Caslin Lee D (wid Milton D) r 1807 Prince
Caslin Wm mnfrs agt r 2529 Etna
Cauley Jas I salsn r 139 Hillcrest rd
Cauley P yardman Inst for Deaf and Blind
Cauley W mach Van Emon Elev Co
Causland John C patrnmkr r 1622 Francisco
Caw Percy salsn b 2239 Atherton
Charles Carl H instr U of C r 2638 Haste
Chesney Wallace E carp r 2605 Etna
Chesney Wm B elec rms Aylworth Apts
cClain see McLean
cClanahan John M mngr r 3107 Tel av
cClanahan Leslie S salsn r 3037 Tel av
cClaskey Geo H asst mngr r 2330 Parker
cClaughry Hull H lawyer r 17 Plaza dr
cClaughry Saml C b 17 Plaza dr
cClean see also McLean
cClean Cyril W stdt U of C b 2205 Haste
cCleave Thos C phys 407 Bkly Natl Bk bldg r 2844 Garber
cClellan see also McLellan
cClellan Jas E r 2834 Grove
cClellan Mrs Ruth tchr b 2834 Grove
cClelland Agnes B (wid David M) r 2035 Channing way
cClelland Harry C stdt U of C b 2400 Bancroft way
cClish Paul S (Remmers McClish & Co) r S F
cCloud Irvine J tchr r 1328 Josephine
cClung Carl R plumber 2038 Shattuck av r 2304 Dwight way
cClung Carrie G nurse b 2304 Dwight way
cClung Clara J artist r 2401 Tel av
cClung Dennis v-pres Bkly Hdwe Co r 2304 Dwight way
cClung Margaret artist b 2401 Tel av
cClure see also McLure
cClure Alex D stdt U of C b 2415 Durant av
cClure Fannie b 1633 Harmon
cClure Henry C trav salsn r 1509 Alcatraz av
cClure Martha R tchr r 2819 Tel av
cClure Richd E stdt U of C b 2401 Durant av
cClure Wilbur F civ eng b 1409 Spring
cClurg Georgia G (wid J A Jr) r 2820 Prince
cCluskey Georgia W r 1128 Spruce
cCluskey Henry lab r 1126½ Delaware
cClymont Mabel M stdt U of C b 2520 Virginia
cColl Douglas R stdt U of C b 2626 Benvenue av
cCollam Millard E stdt b 1620 Walnut
cCollam Wm T r 1620 Walnut
cCollister see McAllister
cCollough see McCullough
cComb Alice E stdt U of C b 2445 Derby
cComb Carrol B painter rms 2044 Univ av
cComb Geo S salsn r 2445 Derby
cComb Mrs Josephine S r 2445 Derby
cConnell Adelaide C tchr b 2647 Regent
cConnell Agnes E (wid Geo) b 2647 Regent
cConnell Emmett W contr r 2703 Forest av
cConnell Emmett W Jr b 2703 Forest av
cConnell Frank H jeweler b 2137 Parker
cConnell Jessie N clk West Coast Kalsomine Co r 1820 5th
cConnell Mabel clk West Coast Kalsomine Co r 1820 5th
cConnell Parker J stdt b 2703 Forest av
cCord Allen C trav salsn r 2405 Tel av
cCord Sarah E (wid Saml H) b 2917 Benvenue av
cCord Thos bkpr r 69 Domingo av
cCorkell Jas A supt r 1319 Univ av
cCorkell Mae E music tchr 1319 Univ av
cCorkle Donald H contr 2710 Woolsey
cCorkle Mary (wid Jas H) r 47 Alvarado rd
cCormac Eugene I asst prof U of C r 1404 Hawthorne ter
cCormac Jas G phys 1940 Yolo av
cCormack see also MacCormack
cCormack Duncan W r 18 Alvarado rd
cCormack Harry stdt U of C b 2522 Ridge rd
cCormack Jas mach b 1716 Ward
cCormack Julia (wid Clarence) r 1716 Ward
cCormack Julia stdt b 1716 Ward
cCormick Chas W trav salsn r 2323 Howe
cCormick Earl B real est b 3012 Benvenue av
cCormick Ethel tchr b 2545 Regent
cCormick E matron Inst for Deaf and Blind
cCormick Helena S (wid Chas) b 2908 Russell
cCormick Herbert S r 3012 Benvenue av
cCormick Jas K insptr r 2012 Bkly way
cCourtney Jackson inkmkr Calif Ink Co b 324 Madison
cCourtney Thos chf fire dept (Albany) r 324 Madison
cCown Wm H gardener 2985 Claremont av
cCoy Alice stdt b 2415 Prospect
cCoy Bert A real est b 2136 Ward
cCoy B receiving teller Pac Gas & Elec Co r 61 Hamilton pl
cCoy Clyde stdt U of C b 2630 Benvenue av
cCoy Elmer G clk Students Co-Operative Soc r 2229 Ellsworth
cCoy Florence L tchr b 2136 Ward
cCoy Florence R stdt U of C b 2415 Prospect
cCoy Mrs Frances L r 2229 Ellsworth
cCoy Georgie D b 2413 Virginia
cCoy Isora (wid Galen C) r 2413 Virginia
cCoy Richd carp r 2136 Ward
cCoy Wm H meterman Peoples Water Co b 2229 Ellsworth
cCoy Wm J tchr Head's School b 2538 Channing way
cCracken Mrs Grace dom 3240 Adeline

KODAKS
PRINTING AND DEVELOPING
BOWMAN DRUG CO.
OAKLAND

E. J. HENDERSON
REAL ESTATE RICHMOND PROPERTIES
305-311 First National Bank Bldg.
Telephone Oakland 411 OAKLAND, CAL.

Phone Oakland 5398 | FRANK A. PARISH REAL ESTATE Expert on Land Values | EXCHANGE SPECIALIST | 1544 Broadway Oakland

FISK TIRES
FIT ALL RIMS
THE FISK RUBBER COMPANY OF N. Y
168 12th St. Oakland
Phone Oakland 2753
Van Ness Ave. AT Pine St. and Austin Ave.
San Francisco
Phones Franklin 4325 4326

McCracken Oscar V (Lorin Pharmacy) r Okld
McCracken Robt E (Lorin Pharmacy) r Okld
McCrary Thos G lumber r 2012 Prince
McCready Frank lab r 2119 5th
McCreary John E oil r 2318 Durant av
McCreary Paul L chemist U of C r 2441 Russell
McCreery Katherine stdt b 2700 Bancroft way
McCreery Mary C gen sec Y W C A (U of C) b 2627 Hearst av
McCrindle Wm J car insptr r 2832 10th
McCristall J hlpr H C Macauley Fndy Co
McCrosson Jas real est 1990 Shattuck av r 1939 Cedar
McCrosson Matilda M (wid Dennis) r 1941 Cedar
McCruger B hlpr Inst for Deaf and Blind
McCubbin David R eng b 1820 9th
McCubbin Mrs Dora b 1822 9th
McCullagh Edwin J photogr r 1311 Peralta av
McCulloch Emma E (wid John) r 2921 Fulton
McCulloch Isabella A tel opr b 1805 Allston way
McCulloch Jane E (wid John E) r 2412 Stuart
McCulloch John V marble str r 1805 Allston way
McCulloch Jos N marble str b 1805 Allston way
McCulloch Peter C clk b 1805 Allston way
McCulloch Robt E marble str b 1805 Allston way
McCulloch Sarah C tel opr b 1805 Allston way
McCulloch Thos P marble str b 1805 Allston way
McCullough see also McCollough
McCullough Anna L tchr b 2029 Blake
McCullough Annie (wid Wm W) r 2029 Blake
McCullough Benj live stk r 2637 Ashby av
McCullough Chas H carp r 1637 Addison
McCullough David coachman r 1915 Delaware
McCullough Frank S r 2862 Webster
McCullough Henry M (Kidder & McCullough) r 1641 Allston way
McCullough Ida M b 2029 Blake
McCullough Jas H trav salsn r 2023 Deakin
McCullough John S clk Inst for Deaf and Blind r 2944 Pine av
McCullough Jos J carp b 1641 Allston way
McCullough Lida S dom 90 El Camino Real
McCullough Peter driver Sunset Grocery r 1805 Allston way
McCullough Roy timekpr r 2535 Hillegass av
McCullough Saml supt r 3339 King
McCurdy see also MacCurdy
McCurdy Addie (wid Saml) r 2339 Blake
McCurdy Addie I steno b 2339 Blake
McCurdy Arthur S stdt b 2428 College av
McCurdy Danl R shoes 3272 Adeline r 2615 Benvenue av
McCurdy Mary stdt b 2615 Benvenue av
McCurdy Ralph G mngr Los Amigos Club b 2428 College av
McCurdy Robt stdt U of C b 2615 Benvenue av
McCutcheon Matilda J cook 190 Alvarado rd
McCutcheon Thos clk r 2326 10th
McDermott see also Macdermott
McDermott Arthur asst cashr r 3108 Deakin
McDermott B Frances steno b 1033 Bancroft way
McDermott B Loretta steno b 1033 Bancroft way
McDermott Frank (John McDermott & Sons) r 1027 Bancroft way
McDermott Geo (John McDermott & Sons) b 1033 Bancroft way
McDermott John (John McDermott & Sons) r 1033 Bancroft way
McDermott John appr Byron Jackson Iron Wks r Okld
McDermott John & Sons (John Frank Vincent and Geo) meats and grocers 1037 Bancroft way
McDermott Loretta M steno b 1031 Bancroft way
McDermott Richard plasterer r 1448 Cornell av
McDermott Vincent (John McDermott & Sons) b 1033 Bancroft way
McDonagh Chas r 2217 Vine
McDonagh Chas H sec r 1113 Arch
McDonagh Mary b 2217 Vine
McDonald see also MacDonald
McDonald Alex I Bkly mngr Sunset Grocery Co r Okld
McDonald Archie J lineman S P Co r Dwight way se cor Calif
McDonald David W clk r 1934 Rose
McDonald Ernest solr Sunset Grocery Co r Okld
McDonald Emma T r 1701 Euclid av
McDonald Francis salsn Woodward & Schuessler (Inc) r Okld
McDonald Frank lab S F Sulphur Co r 1010 Grayson
McDonald Geo R mech eng b 2433 Oregon
McDonald Jas H asst prof U of C r 3136 Lewiston av
McDonald John brklyr r 2421 10th
McDonald John A stdt b 2433 Oregon
McDonald John E lab b 1840 Addison
McDonald Marguerite A (wid Wm S) r 2433 Oregon
McDonald Marguerite M steno b 1840 Addison
McDonald Michael P watchman r 1840 Addison
McDonald Mollie L (wid Wm C) b 1929 Fairview
McDonald Norman driver Sunset Grocery Co r Okld
McDonald Simon O carp r 2912 Deakin
McDonald Wm lumberman b 1422 Henry
McDonald Wm C bkpr r 1649 Fairview
McDonald Wm C eng b 2433 Oregon
McDonald Wm L carp r 2530 Dwight way
McDonell see also Macdonell
McDonell Geo A carp r 1740 Cedar
McDonnell Duncan A min eng r 3030 Deakin
McDonnell Thos A stevedore r 1643 Todd
McDonough Andrew T r 2635 Shattuck av
McDonough Frank H ins r 2433 Durant
McDonough Melville M stdt b 2420 College av
McDonough Zelma stdt b 2645 Channing way
McDougald Mary E tchr Franklin School r Okld
McDougall see also Macdougall

Printing
CHARLES P. MacLAFFERTY
Miller & Co. 337 Thirteenth St.
A man is known by his Stationery
Every piece of printed matter that leaves your office will reflect credit upon your business in just so far as your printing is creditable. Poor printing never carried an important message any way but poorly.
WE WOULD LIKE TO DO YOUR PRINTING

First National Bank Oakland Get a Safe Deposit Box $4.00 A Year Upwards

McDougall Benj G archt r 2810 Oak Knoll ter
McDow Sarah (wid T B) r 2500 Milvia
McDowell Chas H lino opr Bkly Daily Gazette b 2702 Fulton
McDowell Laura E (wid John H) r 62 Panoramic way
McDuff Wylie M foreman Golden Sheaf Bakery Co r 2118 Grove
McDuffie Duncan pres Mason-McDuffie Co r 156 Tunnel rd
McDuffie Lewis W conf 2005 Shattuck av and 2307 Tel av r 2540 Chilton way
McDuffie Mrs M B b 156 Tunnel rd
McElroy Chester E emp Pac T & T Co rms Y M C A
McElroy Delia B (wid Saml D) r 2131 Parker
McElroy Frank S timekpr r 2131 Parker
McElroy Harold M horseshoer P J O'Connor r 2135 Parker
McElroy John W supt Y M C A
McElroy J Willis stdt rms Y M C A
McElroy O M emp Pac T & T Co r Mansion Apts
McEntyre Danl H farmer r 2515 College av
McEntyre Doris E stdt U of C b 2515 College av
McEntyre Sophia V stdt U of C b 2515 College av
McEvoy Hugh F pres Bkly Iron Wks r 1815 7th
McEwan Alex mach Byron Jackson Iron Wks r Okld
McFadden Abigail housekpr 3020 College av
McFadden Chester colr r 2018 Cedar
McFadden Stanley stdt b 2434 Bowditch
McFadden Teresa nurse b 1817 Hearst av
McFadyen see also MacFadyen
McFadyen J Guy chauffeur Mason-McDuffie Co r 3015 Dana
McFarlan Fred K aud r 1528 Hawthorne ter
McFarland see also MacFarland
McFarland Clair stdt b 2115 Center
McFarland Chas L mngr Ala Co Home Bldrs r 2360 Prospect
McFarland Geo T barber r 2920 Newbury
McFarland Jas A dairyman r 2309 Grant
McFarland Jos L r 2360 Prospect
McFarland J Elden clk W U Tel Co b Y M C A
McFarlane see also Macfarlane
McFarlane Arthur A b 1918 Virginia
McFarlane Geo E clk b 1918 Virginia
McFarlane Jos B clk b 1918 Virginia
McFarlane Mary J (wid Jose) r 1918 Virginia
McFarlin Jas D delicatessen 2110 Allston way r 2436 Fulton
McFie Wm stdt U of C b 1815 Highland pl
McGahan Mary dom 2946 Magnolia av
McGann Jas real est b 1654 Ashby av
McGann Mrs Minnie rms 2304 Fulton
McGaraghan Loretta M steno b 1940 Francisco
McGaraghan Mary (wid Michael P) r 1940 Francisco
McGaraghan Susan A steno b 1940 Francisco
McGauley Chas carp b 1207 Francisco
McGauley Thos carp r 1207 Francisco
McGee see also Magee
McGee Mrs Anita N r 9 Panoramic way
McGee Catherine r 2247 Grove
McGee Clara r 1912 Essex
McGee Harry C whol drugs r 1635 Julia
McGee John b 10th nw cor Harrison
McGee Mary A b 2247 Grove
McGee Nelson C teller First Natl Bank r 1635 Julia
McGee Stewart T chemist b 1635 Julia
McGibbons Aileen clk M C MacLennon & Co r 1316 Harmon
McGill Richard C exporter r e s Mendocino av 1 s of 2 n of The Circle
McGill Robt E b 1547 Shattuck av
McGill Robe E Jr real est r 1547 Shattuck av
McGimsey Thos B trav salsn r 1638 Fairview
McGinnis Benj B clothing 2237 Shattuck av r 2601 Pied av
McGinnis Richard B min eng r 2931 Magnolia av
McGlashan Bliss stdt U of C b 1707 Euclid av
McGlesnan Harry D civ eng r 1730 Milvia
McGlinchey Katherine (wid Henry) r 727 Page
McGlothlin Mrs Jennie B 2311 Bancroft way
McGlothlin Wilbur S brkmn S P Co r 1228 Shattuck av
McGovern Jas J contr bldr 1622 Bkly way
McGovern Johanna dom 3134 Lewiston av
McGovern Viola stdt U of C b 1707 Euclid av
McGovern Wm A const supt S P Co r 1540 Spruce
McGowan see also MacGowan
McGowan Edw M lmbr hndlr F W Foss Co r 1541 Grant
McGowan Harry J bkpr r 38 Brookside
McGowan T Frank supervisor Frankfort Gen Ins Co r 2269 Summer
McGoy Mrs Eva b C E Locke
McGrath Harry H mngr Calif Fuel & Feed Co r 1811 Bkly way
McGrath John eng b 1507 Grove
McGraw Cornelia W (wid Arthur C) b 2301 Hearst av
McGraw Kate W stdt U of C b 2301 Hearst av
McGraw Wm J plasterer 1636 Felton
McGreer Arch A mach b 2933 Harper
McGreer Chas M mach r 3112 Ellis
McGreer Ella (wid Chas) clk Peoples Water Co r 2933 Harper
McGreer Mrs Jennie b 1730 Prince
McGreer John K mach b 2933 Harper
McGregor see also MacGregor
McGregor J D stdt rms 2039 Shattuck av
McGrew Gifford H G asst prof Pac Unitarian School r 2647 Hillegass av
McGrew J Fred stdt U of C rms Allston way se cor Dana
McGuire see also Maguire
McGuire Elizabeth tchr High School b 2616 Hilgard av
McGuire Thos H (Blake & McGuire) r 3042 Fulton

McHAFFIE'S DRUG STORE
John H McHaffie Propr Prescriptions Toilet Articles, Cigars and Stationery 2100 Vine Phone Bkly 933

McHaffie John H propr McHaffies Drug Store r 1334 Oxford
McHale Phillip E molder r 1810 Parker

OWN A LITTLE FARM ON EASY TERMS
Only 35 Minutes from Oakland on the Electric Line in Mt. Diablo Country
FREE BOOKLET
SUBURBAN FARMS CO.
1437 BROADWAY OAKLAND
Phone Lakeside 245

Torrance, Marshall & Co. Government, Municipal, Railroad and Corporation Bonds
Successors to J. H. Adams & Co
300 SANSOME ST., Cor. California, SAN FRANCISCO. Telephone Douglas 2791

If You Want Anything in the Line of ADVERTISING PHONE OAKLAND 3504
United Advertising Co.
C. A HINES R. L. LEROY
We can handle all your ADVERTISING FOR YOU AT 1715 Telegraph Av

McHenry Benj L eng Pac Ice & Cold Stor Co r 1810 Stuart
McHenry Ellen J (wid John) r 2621 Ridge rd
McHenry John archt r 2210 Ellsworth
McHenry John Jr archt b 2210 Ellsworth
McHenry Reynolds stdt U of C b 2210 Ellsworth
McHill-Cramer Blue Flame Liquid Fuel Burner C B Cramer mngr 2208 Allston way
McHoon Geo H solr rms 1817 Fairview
McIlvaine Rev Jas H pastor First Baptist Church r 1316 Univ av
McIndoe Jas K clk F W Foss Co r 2223 Parker
McIntire Harry H real est r 23 Panoramic way
McIntire Mayf M stdt U of C rms Y M C A
McIntire Persis asst Bkly Public Library r 23 Panoramic way
McIntosh see also Mac Intosh
McIntosh Archie clk Koerber Grocery Co r Stege
McIntosh Arthur M phys 216 Acheson bldg r 2915 Pine av
McIntosh Carroll stdt b 2230 College av
McIntosh Chas H lawyer b 2915 Pine av
McIntosh Donald gardener r 2927 Wheeler
McIntosh Geo rms 2437 Shattuck av
McIntosh Hezekiah P contr r 1608 Oxford
McIntosh Kenneth ship bldr b 2026 Virginia
McIntosh Mabel steno b 1816 Carlton
McIntosh Magdeline dom 2608 Regent
McIntosh Mrs Mary b 2915 Pine av
McIntosh Mattie (wid Wm) r 1816 Carlton
McIntosh Nan dom 2811 Woolsey
McIver Thos V contr r 2740 Prince
McIvor Mrs May r 2213 Ashby av
McJunken Robert tmstr rms Aylworth Apts
McJunkin Cornelia M (wid Hugh K) b 2110 McGee av
McKain Adelaide (wid Edw J) grocer 2801 Tel av r 2841 Regent
McKay see also MacKay
McKay Caroline M (wid David) r 2440 Haste
McKay Geo clk Sunset Grocery Co r Okld
McKay Geo r 1539 Henry
McKay Jean E tchr Lincoln School b 1539 Henry
McKay Martha D r 1635 Grant
McKay Robt J asst U of C r 2428 College av
McKean Wm G customs r 2717 Derby
McKeand Jane W tchr McKinley School b 2329 Dana
McKechnie Donald mstr mariner r 1533 Harmon
McKee Catherine E wid Jos C) r 2522 Hillegass av
McKee Clancy R acct r 1945 Haste
McKee Katherine H tchr b 2522 Hillegass av
McKee Sarah A D (wid John) b 1945 Haste
McKee Wm stdt U of C b 2417 Bancroft way
McKeehan John W civ eng r 2638 Russell
McKelleps Henry S foreman S P Co b 3440 Fulton
McKelleps Loretta E (wid Eldridge L) r 3040 Fulton
McKelvey Chas A clk b 3208 King
McKendree Owen T broker r 2306 Dwight way
McKenley see also McKinley
McKenley Edw stationery and conf 3268 Adeline r 3232 same
McKenna Frank A salsn b 1844 Channing way
McKenna Jessie tailor b 2011 Bkly way
McKenna Mary A (wid Frank A) b 1812 Todd
McKenzie see also Mackenzie
McKenzie Carl r 3040 Tremont
McKenzie Danl P porter Pullman Co r 1147 Gilman
McKenzie Gordon W civ eng S P Co b 2709 Dwight way
McKenzie Grace V clk b 1732 Francisco
McKenzie Mrs Hazel r 2709 Dwight way
McKenzie Henry H carp r 1732 Francisco
McKenzie H E U S Forest Service rms 2115 Center
McKenzie Jean G phone opr b 1732 Francisco
McKenzie Robt seaman r 2008 8th
McKenzie Wm supt S P Co steamers r 2709 Dwight way
McKeown Jane (wid Jas) r 2147 Bkly way
McKeown Jas tmstr b 2147 Bkly way
McKeown Jos r 1226 Tel av
McKeown Lena stdt b 2147 Bkly way
McKeown Sarah L (wid Jas) r 2429 Channing way
McKesson Mrs Emma L pool 1011 Univ av r 1732 San Pab av
McKesson Saml D mngr Mrs E L McKesson r 1732 San Pab av
McKibben Elisa (wid Wm A) r 2903 Harper
McKibben Henry W electro plater b 2903 Harper

McKIBBEN HERBERT D
Cement Contractor Office 2125 Shattuck av Phone Bkly 44 r 2844 Derby Phone Bkly 1959

McKibben John O carp b 2903 Harper
McKibben Justin real est r 2844 Derby
McKibben J Warren salsn r 15 Alvarado rd
McKibben Leila J tchr b 2844 Derby
McKiernan Thos J clk Monarch Oil Refg Co r 2138 7th
McKim Jos H rancher r 2910 Hillegass av
McKim Jos L stdt U of C b 2910 Hillegass av
McKindsley Adeline F (wid Burnham) b 2032 Delaware
McKinlay Albert C clk b 2125 Hearst av
McKinlay A P instr U of C r 2315 Dwight way
McKinlay Duncan E lawyer r 2125 Hearst av
McKinley see also McKenley
McKinley Fitz Gerald stdt b 2125 Hearst av
McKinley School Wellyn B Clark prin Dwight way nr Dana
McKinley Walter L elec r 2837 Ashby av
McKinley Wilfred J stdt U of C b 172 Euclid av
McKinney Sarah (wid Burdette) b 163 Walnut
McKinney Wm F Jr musician r 150 Josephine
McKinnon see also Mac Kinnon
McKinnon Francis E boiler mkr b 171 Ward

PATENTS
Trade Marks
Copy Rights
Harry C. Schroeder
REGISTERED PATENT ATTORNEY
Suite 416-418 FIRST NATIONAL BANK BUILDING
Tel. Oakland 2751

The Multigraphed Letter Company
Work Called For and Delivered
GLADYS H. LENT, PUBLIC STENOGRAPHER
609 Realty Syndicate Bldg.
Phone OAKLAND 3718

TRUMAN UNDERTAKING CO.
2935 TELEGRAPH AVENUE
S W COR 30TH ST
PHONE OAKLAND 5085
OAKLAND, CAL.
1919 MISSION STREET
BET 15TH AND 16TH
PHONE MARKET 109
SAN FRANCISCO CAL.

Kinnon Jos J eng Sunlit Fruit Co r 709 Channing way
Kinzie see McKenzie
Kissick Miss N E r 2314 Haste
Knight Mrs Alice r 2314 Cedar
Knight Mabel C stdt U of C b 2314 Cedar
Lachlan Chas G r 2219 Woolsey
Laren Jas r Rust
Laren John bkpr b 2400 Durant av
Laren Loyal stdt U of C b 1815 Highland pl
Laughlin Chas plumber r 1639 Grant
Laughlin Chas b 1631 Harmon
Laughlin Danl W real est r 1749 Grove
Laughlin Dennis W mnfg r 2716 Grove
Laughlin Donald H stdt U of C b 1629 Euclid av
Laughlin Jas fireman r 1631 Harmon
Laughlin Mrs Kate M r 1629 Euclid av
Laughlin Katharine (wid Jas) r 1633 Harmon
Laughlin Linda dom 2728 Claremont blvd
Laughlin Lucy A restaurant 407 San Pab av r 804 Filbert
Laughlin Margaret A (wid Albert) b 1718 Fulton
Lea Alex r 1714 Stuart
Lea Arthur saddlemkr r 1333 Bay View pl
Lean see also McClean
Lean Chas molder Van Emon Elev Co r S F
Lean Chas H elec r 1617 Tyler
Lean Elizabeth (wid Wm H) r 2240 Dwight way
Lean Fannie W tchr English dept High School b 1829 Bancroft way
Lean Helen b 2417 Le Conte av
Lean Jay stdt b 2345 College av
Lean John b 2522 Dwight way
Lean Rev John K r 2727 Channing way
Lean Robt A phys r 2417 Le Conte av
Lean Robt C musician r 2364 Woolsey
Lean Sarah E (wid Edw) r 1829 Bancroft way
Lean Wm J r 1826 Fairview
Lellan see also McClellan
Lellan Angus D b 2118 McKinley av
Lellan Bryce B dairyman r 1427 Spruce
Lellan Chas E whsman West Bkly Sta S P Co r 218 Bancroft way
Lellan Fredk mach rms 2028 Bancroft way
Lellan John J r 2516B Ridge rd
Lellan John J bonds r 934 Shattuck av
Lellan Wm S r 2643 College av
Lelland J culvert mkr Cal Corrugated Culvert Co r 1946 Dwight way
Lenathan Thos R stdt U of C rms Y M C A
Lenegen Mrs R r Hotel Shattuck
Lennon Annie dom 190 Alvarado rd
Leod see also Mac Leod
Leod Alex r 2912 Fulton
Leod Annie tchr Lincoln School b 2912 Fulton
Leod Donald W r 2732 Prince
Leod Elsie (wid Donald) r 2912 Fulton
Leod Harry H stdt b 2606 Dwight way
Leod Irene J tchr McKinley School b 1328 Josephine

LAYMANCE
REAL ESTATE COMPANY, Agents
ROCK RIDGE
PROPERTIES

McLeod Jas M real est r 1611 Francisco
McLeod Roderick carp r 1328 Josephine
McLoughlin Annie (wid Jas B) b 32 Hillcrest rd
McLure see also McClure
McLure Ada steno b 2500 Woolsey
McLure Minnie E (wid Saml) r 2500 Woolsey
McLure Robt reporter Berkeley Independent b 2500 Woolsey
McLure Robt D tchr Bkly School of Music r S F
McLure Saml I clk b 2500 Woolsey
McMahan Amanda B (wid John B) r 2131 Derby
McMahan Bernard S phys b 2131 Derby
McMahon Charlotte S tchr b 3133 Lewiston av
McMahon Frank plasterer r 2125 Parker
McMahon Geo B meat ctr r 2964 Linden av
McMahon John F clk Bkly Ice Co r 1931 Carlton
McMahon Mrs Martha r 3133 Lewiston av
McMahon Oscar L real est r 2111 Cedar
McMains Arthur H broker r 2325 Acton
McMann Frank acct r 2531 Grove
McManus Claire A phone opr b 2956 Hillegass av
McManus Mary phone opr b 2418 Shattuck av
McMillan see also Macmillan
McMillan Eben com mer r 3005 Hillegass av
McMillan Guy M clk b 2818 Tel av
McMillan Hugh D stdt U of C b 2414 Dana
McMillan Jennie M steno b 1729 Grove
McMillan Mary (wid Donald J) b 2818 Tel av
McMillan Sarah A (wid Philip) r 1729 Grove
McMillan Wm D police r 2818 Tel av
McMillan Wm D stdt b 2333 College av
McMinn see also Mac Minn
McMinn Mary E (wid Wm A) r 2030 Amador av
McMinn Mary J tchr b 2030 Amador av
McMullen Irene (wid Saml W) b 1643 Edith
McMullin Laura W (wid Smith) r 1644 Addison
McMurchy Murdoch D clk r 1805 Francisco
McMurphy Fred W (Bkly Iron Wks) r 1412 4th
McMurphy Geo V boilermkr Bkly Iron Wks b 1412 4th
McMurray Orin K prof U of C r 2327 Le Conte av
McMurray Robt clk b 2543
McNab see also Mac Nab
McNab Edith F stdt U of C b 1829 Arch
McNabb Floyd R elec r 1886 Harmon

California Optical Co.
1221 Broadway Oakland
MAKERS OF GOOD GLASSES
181 Post Street San Francisco
California Optical Co.

Homes Built on Easy Payments
Equitable Building Syndicate
Fourth Floor Security Bank Building
Phone Oakland 1910 OAKLAND, CAL.
City and Country Real Estate

GRANT D. MILLER 2368-2372 East Fourteenth St. OAKLAND, CAL.
Automobile Service Lady Attendant Funeral Director Phone: MERRITT 511 Res. Phone Merritt 512

LEWIS & MITCHELL, INC.
REAL ESTATE AND INSURANCE
1520 BROADWAY
PHONE OAKLAND 6622

McNabb May (wid Henry) b 1886 Harmon
McNair Fred H vet surg 2126 Haste and milk inspector City Hall r 2543 Milvia
McNair Wm R stdt b 1704 Walnut
McNally Wm B stableman r 2033 Bkly way
McNamara Ellen phone opr b 1429 Dwight way
McNamara Emma phone opr b 1429 Dwight way
McNamara Frank J fire dept b 1429 Dwight way
McNamara Jean A clk Glessner Morse & Geary r Okld
McNamara Jos M plumber r 1429 Dwight way
McNamara Jos P stdt U of C b 2414 Dana
McNamara Margaret phon opr b 1429 Dwight way
McNamara Martha J r 2329 Bancroft way
McNamara Mary C (wid Jas S) r 2541 Ellsworth
McNaughton Edw J driver r 1433 Josephine
McNaughton Walter B driver r 1525 Alcatraz av
McNaughton Wm H clk Mason-McDuffie Co r 6447 Regent
McNeal Anna sec r 2411 Oregon
McNeil Donald P lineman r 1734 Addison
McNeil Margaret stdt U of C rms 1531 Arch

McNEILL ANNA
Sec The Warren Cheney Co r 2411 Oregon

McNeill D R r 1 El Camino Real
McNeill Edw L (Nish & McNeill) r 1540 Grant
McNeill Geo lab r 2527 Shattuck av
McNeill Mrs Julia A r 2226D Chapel
McNeill Mrs Mamie furn rms 2527 Shattuck av
McNeill Ruth b 2226D Chapel

McNEILL TEACHERS' AGENCY
Charles R Roberts Mngr r 2136 Essex Tel Bkly 5882 Positions for Teachers Eastman Bldg Center s w cor Oxford Phone Bkly 340

McNeill Violet steno b 2226D Chapel
McNulty Chas R salsn r 1337 Grove
McNulty Harry P phys 2311 Hearst av
McNulty Jas M fuel 2106 Vine r 1637 Oxford
McNulty Lester C clk J M McNulty b 1637 Oxford
McPeak Danl stdt b 2251 College av
McPhail see also Mac Phail
McPhail John R r 1824 Prince
McPherson see also Mac Pherson
McPherson Donald mason r 2155 Ashby av
McPherson John A r 41 Plaza dr
McPherson Tessa A nurse r 2304 Tel av
McPherson Thos bricklyr b 2155 Ashby av
McPherson Wm furn finisher r 2817 9th
McPherson Wm stdt U of C b 2210 Bancroft way
McQuade Isabella bkpr b 1944 Bkly way
McQuaid C C instr U of C r S F
McQuaid Lois stdt U of C b 2702 Virginia
McQuarrie John G stdt U of C b 232 Bancroft way
McQueen Amelia J (wid John C) r 215 Blake
McQueen Laurence porter Marshall Ste Co r 1536 Josephine
McQueen Oliver r 2154 Blake
McQueen Robt mach r 1508 Ward
McQuesten Henry W metal wkr b 165 Hopkins
McQuesten Katherine (wid Le Roy N) 1651 Hopkins
McQuesten Richd bkpr b 1651 Hopkin
McQuilkin Jas C salsn r 2804 Stuart
McRae Connell C stdt b 1917 Bancro way
McRae John A r 1917 Bancroft way
McRae Rhoda K stdt U of C b 1917 Ban croft way
McRay Carold B salsn b 2131 Parker
McRay Delia B (wid S W) r 2131 Parke
McRay Ethel E tchr b 2131 Parker
McRay Frank S clk b 2131 Parker
McRay Harold M blksmith b 2131 Pa ker
McRay Mildred M tchr r 2131 Parker
McRobbie Wm S fireman Pac Guano Fertilizer Co r 1451 3d
McVean Edgar L (Bruner & McVean) Okld
McVicker Emma J (wid John C) r 23 Haste
McWalters David lab r 2841 McGee a
McWalters Ellen dom The Uplands an Tunnel rd
McWalters Mary dom The Uplands an Tunnel rd
McWayne Earl C clk b 1927 Parker

M

Maas Ella clk H Hellwig b 2114 Ess
Maas Geo b 2114 Essex
Maas Geo E clk b 3132 Harper
Maas Jacob paper carrier r 3132 Harp
Maas Jacob plumber r 2114 Essex
Maas Wm G clk b 3132 Harper
Mabey John T r 1900 Sacramento
Macabe see also McCabe
Macabe Elizabeth b 3051 Shattuck av
Macabe Wm C clk r 3051 Shattuck av
Mac Arthur see McArthur
Macauley Henry C pres H C Maca ley Foundry Co r 1510 Spruce

MACAULEY H C FOUNDR CO (Incorporated)
H C Macauley Pres John Lauffer Pres C M Henderson Sec T A Cuth Treas Pumps and Gas Engines a Sp cialty General Jobbing Carlton n w c 6th Phone Bkly 2911

Macave Wm C solr Mathew Lee r 30 Shattuck av
Macbeth see also McBeth
Macbeth Clarence shingler r 1881½ Ha mon
Mac Boyle Jos ins r 2618 Hilgard av
Mac Bride see McBride
Maccaskell Alex b 2332A Fulton
MacCaslin Laura I (wid Irving A) r 1 Edith
Mac Coll see McCall
Mac Cormack see also McCormick
Mac Cormack Allen J b 1827 4th

HOWARD COMPANY CEMENT PLASTER LIME ROCK SAND GRAVEL
FIRST AND MARKET STREETS
PHONES OAKLAND 1648 HOME A 3886

James P. Taylor
COAL
WHOLESALE AND RETAIL
433 THIRTEENTH ST. TELEPHONE OAKLAND 2428

Mac Cracken Wm B phys 1215 Shattuck av
Mac Curdy see also McCurdy
Mac Curdy Clara H (wid Wm H) r 2709 Claremont blvd
Macdermott see McDermott
Mac Donald see also McDonald
Macdonald Alec M min eng b 2423 Ward
Macdonald Archie S adv r 2031 Parker
Macdonald Belle b 2423 Ward
Macdonald Cecil S clk b 2912 Deakin
Macdonald Christine clk C W Howard b 2033 Virginia
Mac Donald David G frgt agt r 2333 Carlton
Macdonald Donald J min eng r 2423 Ward
Macdonald Ernest stdt b 2912 Deakin
Macdonald Henry A real est r 1828 Delaware
Macdonald Hugh ins r 2033 Virginia
Macdonald J Grant bkpr Berkeley National Bank r 2033 Virginia
Macdonald Robt W stdt U of C b 2423 Ward
Macdonald Simon O carp r 2912 Deakin
MacDonald Versa (wid Hugh) r 1301 Talbot av
Macdonald Victor elec S P Co r 2026 Virginia
Macdonell see McDonnell
Macdougall see also McDougall
Mac Dougall Harold S clk b Mrs Emma Wright
Macdougall Herbert C clk r 2325 Hilgard av
Mac Dougall Pearl J bkpr b Mrs Emma Wright
Mac Eachern Angus J carp r 2118 McKinley av
Mac Eachern Margaret steno b 2118 McKinley av
Mac Faddyn R Byron stdt U of C b 1726 Euclid av
Mac Fadyen see also McFadyen
MacFadyen Mrs Frances B r 2313 Durant av
MacFadyen Ralph R traffic agt Pac Tel & Tel Co r 2313 Durant av
MacFarland see McFarland
Macfarlane see also McFarlane
Macfarlane Donald woodwkr b 2008 Univ av
Macfarlane Donald B auto repr 2005 Milvia and 1911 Allston way r 2008 Univ av
MacGee see McGee
MacGowan Mrs Caroline r 1638 Grove
MacGowan Henry C clk Richd Davenport r Okld
MacGregor see also McGregor
MacGregor Gregor poultry r 1221 Marin av
MacGregor Wallace miner r 2120 Channing way
MacGregor Wallace Jr stdt b 2120 Channing way
Machado Danl clk r 2226 Byron
Machado Jas meat ctr Lincoln Mkt r Okld
Machalsky Anna tailoress b 2239 Parker
Machuca Vincent stevedore r 837 Delaware
MacIntosh see also McIntosh
MacIntosh Allan D lithogr r 1118 Arch
MacIvor see McIvor
Mack Alice J (wid Robt) r 3095 Tel av
Mack Chas elec S P Co r rear 1615 Harmon
Mack John T stableman R T Howard 1724 Alcatraz av
Mack Ronald R stdt U of C b 3095 Tel av
Mack Wilfred L druggist b 2530 Dwight way
MacKay see also McKay
MacKay Rev Allan 2420 Channing way
MacKay E J Minnette stdt U of C b 2420 Channing way
MacKay Irene J stdt U of C b 2420 Channing way
MacKay J Harold ins agt r 1623 Shattuck av
Mackay Seth A A stdt U of C b 2420 Channing way
MacKenniff Jeremiah P piano tuner r 2318 Bancroft way
MacKenzie see also McKenzie
MacKenzie Cora H (wid J A) r 2415 Bowditch
MacKenzie Geo L min eng r 2203 Chapel
MackKenzie Kenneth H ins b 2415 Bowditch
Mackie Paul V b 2537 Hearst av
Mackie Walter V stdt U of C b 2537 Hearst av
Mackie Wm G stdt U of C b 2537 Hearst av
Mackle Wm P melter r 2537 Hearst av
MacKinnon see also McKinnon
MacKinnon Anna M waiter b 2117 9th
MacKinnon Mrs Annie r 2530 Grant
MacKinnon Annie steno b 2530 Grant
MacKinnon Daniel A painter b 2111 Essex
MacKinnon Elizabeth M waiter b 2117 9th
MacKinnon Fabian shipwright r 2111 Essex
MacKinnon Geo W clk r 1725 Hearst av
MacKinnon Hector eng b 2117 9th
MacKinnon Jas H r 2117 9th
MacKinnon Jas W clk b 2530 Grant
MacKinnon Jean H bkpr D L Jungck b 2530 Grant
MacKinnon Thos instr r 1725 Hearst av
Mackintosh Richd H r 2919 Lorena
Macklin John N r 1437 Bkly way
Macksprang Thos F r 2524 Hilgard av
MacKusick Harry A mngr r 2636 Haste
Maclean see McClain and McLean
MacLennan Malcolm C (M C MacLennan & Co) r Okld
MacLennan M C & Co (M C MacLennan) dry goods 3307 Adeline
MacLeod see also McLeod
MacLeod Christine r 2221 Parker
MacLeod Margaret steno b 2221 Parker
Macmillan see also McMillan
Macmillan Alfred H clk b 2518 Derby
Macmillan Alice A (wid Jas H) r 2518 Derby
Macmillan Jean C b 2518 Derby
MacMillian Katharine L (wid Duncan C) tchr Emerson School b 2218 Russell
MacMinn see also McMinn
MacMinn Geo R instr U of C r 2334 Durant av
MacNab see McNab
Mac Neil D P lineman Pac Gas & Elec Co r 1734 Addison
Macomber Wm F mstr mariner r 1600 Milvia
Macomber Wm F Jr wireless opr b 1600 Milvia
MacPhail see McPhail
MacPherson see also McPherson

Office 2143 CENTER STREET Phone Berkeley 1404 BUILDERS' EXCHANGE, 1011 Franklin St. Phon Oakland 790 Residence Phone Berk. 5616
NO JOB TOO SMALL
F. E. NELSON GENERAL CONTRACTOR
NO CONTRACT TOO LARGE
CONCRETE WORK OF EVERY DESCRIPTION

White-Wallace Co., Inc. 1458 WEBSTER STREET OAKLAND Phone Oakland 194
Oakland Tent, Awning & Canvas Co

Anderson's CARPETS, LINOLEUMS, RUGS
EXCLUSIVE CARPET HOUSE
405 THIRTEENTH STREET
OAKLAND, CAL.

GEORGE
FAKE
Watch Inspector
Santa Fe Railroad
Oakland Traction
and Key Route
Companies

Jeweler
Silverware
Diamonds
Cut Glass

1319
BROADWAY
BETWEEN
13th & 14th Sts.

PHONES
Oakland 3739
A3739

Macpherson Livingston H purser r 1640 Bancroft way
MacQuarrie Kansas (wid Jas) r 2304 Roosevelt av
MacSwain Mrs Amelia A r 1409 Arch
Macumber Mrs H K r 1745 Bushnell pl
MacWalter see McWalters
Madden Eva E b 2720 Hillegass av
Madden Harold clk b 3241 Calif
Madden Jerome r 2720 Hillegass av
Madden John K b 43 Neilson
Madden L E (wid Lysander) r 3241 Calif
Madden Wilkes C poultry 43 Neilson
Maddock Geo F hydraulic eng r 2811 College av
Maddock Helen stdt b 2316 Fulton
Maddox Dickson F stdt U of C b 2400 Bancroft way
Maddrill Jas D instr U of C r 1810 Oxford
Maddux Serena stdt b 2415 Prospect
Madeley Hughes stdt b 2345 College av
Maden Edw E r 1614 Oregon
Mader Adolph lab r 811 Clay
Maderos Manuel mach Byron Jackson Iron Wks r 930 Channing way
Madge Mary bkpr Pac Spring Bed Co r Okld
Madison Chas R tchr r 2905 Deakin
Madison George W ins r 2018 Blake
Madison Randolph W editor r 2314 Haste
Madison Sarah (wid Pulaski) r 2621½ Haste
Madruga Manuel lab r 2116 7th
Madsen Anna (wid Elias) r 2316 Dwight way
Madsen Dorothea (wid Peter) r 3032 Ellis
Madson Benj A instr U of C r 1521 Spring
Madson Florence B stdt U of C b 1640 Euclid av
Madson John r 1632 Euclid av
Madson Mrs Theo rms 2444 Dwight way
Maestretti Ethel tchr b 2250 Eunice
Maestretti Jas A r 2250 Eunice
Magann Elizabeth bkpr b 1654 Ashby av
Magann Jas G printer r 1654 Ashby av
Magann Jas G Jr real est b 1654 Ashby av
Magee see also McGee
Magee Mrs G E asst U of C r 84 Plaza dr
Magee Helen C (wid T H) r 2616 Channing way
Magee Rosalie stdt b 2726 Garber
Magee Walter E prof U of C r 84 Plaza dr
Magenauer Chas C printer b 2333 Grant
Magenauer John J driver r 2333 Grant
Magioncalda Giacomi (B Ben & Co) r Okld
Magly Melinda L stdt U of C b 1424 Le Roy av
Magnes David bkpr b San Jose av ne cor The Alameda
Magnesi Natale butcher r 2415 9th
Magnot Helen stdt b 2537 Hearst av
Magnussen Emma dom 2614 Etna
Magoon Chas L meatctr Chubb & Dow r 1605 Bonita av
Magoon David L stdt b 2606 Dwight way
Magruder Geo M supt r 2731 Alcatraz av
Maguire see also McGuire
Maguire Anna (wid Jas T) r 1508A Ward
Maguire Jas W clk b 2642 Derby
Maguire John lab b 712 Univ av
Maguire Mary r Oxford Apts
Maguire Phyllis E stdt U of C b 2345 Channing way
Maguire Robt W aud r 2315 Howe
Maguire Thos lab b 1508 Ward
Mahana Eva K (wid David F) r 3120 King
Maher John F baggage man r 3033 Wheeler
Maher Michael b 3033 Wheeler
Mahl Albert H appr H C Macauley Fndy Co r Okld
Mahl Erdmann E blksmith Byron Jackson Iron Wks r Okld
Mahler Mrs Clara R r 2211 Bancroft way
Mahler John L r 2211 Bancroft way
Mahon Ross stdt b 2345 College av
Mahoney Edith steno b 1634 Walnut
Mahoney Grace steno b 1634 Walnut
Mahoney Jas W dept mngr r 1409 Spring
Mahoney Michael C lab r 2009 Hearst av
Mahony Eva stdt U of C b 2234 Haste
Maigre Jos lab r 2216 8th
Maier Adolph lab r 670 Murray
Mailanen Otto carp r 2429B 9th
Mailho Peter lndywkr r 813 Delaware
Mains Andrew J clk r 1639 Prince
Mains Alvira (wid John F) r 470 Grayson
Mains Chas G ironwkr b 470 Grayson
Mains Eldon P r 2637 Regent
Mains Frances V stdt b 2637 Regent
Mains Jas b 2637 Regent
Mains M Kathleen stdt U of C b 2637 Regent
Mainwaring Edw R printer r 3235 Calif
Mainwaring Wm H aud r 2016 Parker
Maita Frank lab rms 2818 9th
Maita Saml lab r 2818 9th
Major Percy stdt U of C b 2500 College av
Makinney Clarice steno Mason-McDuffie Co r El Granada apts
Malcolm Geo grocer 1227 3d
Malcolm Geo musician b 1227 3d
Malcolm Hazel E stdt b 2713 Haste
Malde Harry H salsn r 3112 Deakin
Maldonado Fernando B r 2316 Virginia
Maldonado Julio opr Rice & Ernstein rms 2115 Center
Maldonado Leander bkpr b 2316 Virginia
Maldonado Sophie stdt U of C b 2316 Virginia
Malin Oscar tailor r 2701 Mathews
Malin Thos shade mkr P T Swedberg Co rms 2070 Univ av
Malkin J Ross elec r 1236 Haskell
Mallery Jessie B (wid Newton W) delicatessen 2430 Fulton
Mallett Fowler elec fixtures r 2437 Warring
Mallett John H lumber r 2335 Warring
Malling Mrs D bkpr First Natl Bank 1915 Virginia
Malloch Christine A stdt U of C b 162 Grove
Malloch Ruth stdt U of C b 1628 Grov
Mallock Peter farmer r 1628 Grove
Mallory Geo D stdt b 2420 College av
Mallory Ogden harness mkr r 2540 Milvia
Mallum Harrold A stdt b 2617 Durant a
Malmquist Frank O painter r 1709 Channing way
Malmstrom Abraham S seaman r 3017 King
Malone Emma C (wid Jas M) b 2305 Russell
Malone Florence L tchr Lincoln Scho b 2926 Benvenue av

Eastern Tailoring Co. High-Grade Merchant Tailors
GEO. K. SUZUKI
Phone Oakland 5258 1711 Telegraph Avenue, Oakland, Cal.

COMMERCIAL STATIONERS | PRINTING BOOKBINDING | SMITH BROS. 472-474 Thirteenth St. Bet. Broadway and Washington Sts

Malone Mary K (wid Alfred F) r 2926 Benvenue av
Maloney see also Moloney
Maloney Cornelius D supt Peoples Water Co r 1622 Univ av
Maloney Julia clk r Cloyne Ct Hotel
Malpas Louise (wid Alfred) b 1810 Oxford
Malson Axel lab r 1715 9th
Maltman Carrie P bkpr b 2320 Webster
Maltman Edna O bkpr b 2320 Webster
Maltman Jas G miner r 2320 Webster
Mamels Alvas lab r 2311 Bancroft way
Mamiel Louis V plumber r 3138 Calif
Manasse Aug pres Manasse Block Tanning Co r 2837 Regent
Manasse-Block Tanning Co Aug Manasse pres Roy Block sec w s 1th 2 s of Gilman
Manaugh Wm fire dept r rear 1716 Francisco
Mancebo Manuel lab Hall-Scott M C Co r 801 Folger av
Manchester Mrs Genevieve S dir A-to-Zed School r 2655 Shasta rd
Manchester Geo P pub r 2655 Shasta rd
Manchester Ida M r 2360 Ellsworth
Manchester Walter music tchr 2362 Ellsworth
Manchester Mrs Walter humane officer r 2362 Ellsworth

OAKLAND FURNITURE CO.
Furniture, Gas and Steel Ranges, Rugs, Bedding, Etc.
CASH OR CREDIT
N. E. cor. 12th and Clay

Manderbach Harry D salsn C J Heeseman Inc r Okld
Mandigo Henry H watchmkr A A Handle Co b 2203 Atherton
Mangels Caroline clk b 2618 College av
Mangels Cecelia (wid Chris) r 1608 Todd
Mangels Chris clk b 1608 Todd
Mangels Mrs M Helen b 2618 College av
Mangels Rhoda steno b 1608 Todd
Manhattan Laundry Co 1812 Dwight way
Manion Mrs Margaret r 1907 Harmon
Manley Clyde M salsn b 1131 Arch
Manley John gardener 2425 Hearst av
Mann Gladys V b 2536 Regent
Mann Hazel M dom 41 Plaza dr
Mann H Vernon r 2536 Regent
Mann Mary E (wid Wm) b 1717 Harmon
Mann Melville G salsn r 1737 Bancroft way
Mann Oscar A sexton St John's Presby Church r 2638 College av
Mann Saml A lab b 1217 Blake
Mannatt Faith tchr b 2950 Avalon av
Manning Clark M elec b 1415 Stannage av
Manning Edw compounder Monarch Oil Refg Co
Manning Geo A carp r 1415 Stannage av
Manning John M r 1609 Edith
Manrow Geo C fireman S P Co r 2059 Univ av
Mansfield Chas r 2156 Ashby av
Mansfield Edw steno Cal Corrugated Culvert Co b 1332 6th
Mansfield Myra D b 2156 Ashby av
Mansfield Nathan mining r 2124 Parker
Mansfield Nathan T mining b 2124 Parker
Mansfield Richard lab r 1332 6th
Mansion Apts 2333 Channing way
Manske Helen stdt U of C 2505 College av
Mantelli Mrs Josephine r 2129 5th
Manter Edwin W acct r 2703 Woolsey
Manto Martin mach b 729 Bristol
Manto Pasquale lab r 729 Bristol
Mantygen Beda dom 2901 Pied av
Mantz Anna tchr McKinley School b 1825 Highland pl
Mapel Daisy C b 2476 Prince
Mapel E Thos brick r 2476 Prince
Mapel Mary stdt U of C b 2421 Le Conte av
Mapel Thos G clk b 2476 Prince
Mara Wm H plasterer r 2012 Francisco
Marcellis Lewis lab S P Co r 2915 Wheeler
March Ava (wid Henry T) r 1626 Bonita av
March Clarence L hlpr b 1626 Bonita av
March Wm I carp r 1638 Francisco
Marchand Marguerite (wid Louis) r 2338 7th
Marchetti Peter lino opr r 2434 Roosevelt av
Marcks Adella A bkpr r 2139 Grant
Marcks Anna (wid Henry) r 2139 Grant
Marco P lab Monarch Oil Refg Co
Marcucci Emil clk A Schlueter & Co r Okld
Marden Georgie tchr b 2041 Cedar
Marengo Simon r 2216 6th
Marengo Tessie steno b 2216 6th
Marengo Theresa (wid Chas) b 2228 6th
Mariam Louis lab b n s Brighton av 1 e of Spokane av
Mariano Bolante lab b n s Brighton av 1 e of Spokane av
Mariano Giacomo lab b n s Brighton av 1 e of Spokane av
Mariante Mrs Mamie M seams rms Aylworth Apts
Marinelli Frank lab r 1011 Allston way
Maris Wm ins r 2631 Webster
Maris Wm R clk b 2631 Webster
Mark Andrew shoe repr 2903 Tel av
Markel Milo J solr r 1320 Bancroft way
Markell Lorne R salsn r 1545 Josephine
Marker E hlpr Byron Jackson Iron Wks r Rust
Markey Mrs Minnie r 2438 7th
Markham Geo painter r 2029 Virginia
Markham Lyda Christian Science practitioner r 1638 Grove
Markham Reginald Christian practitioner 205 First Natl Bank bldg r 1638 Grove
Markillie Edgar B driver b 1743B Virginia
Markley Jos E eng r 1345 Ashby av
Marks Bertha M nurse A M Bates Sanitorium
Marks Chas B lawyer r 2643 Stuart
Marks Fred optician r 1600 Todd
Marks Harry G tray salsn b 2508 Ashby av
Marks Helen dom 2633 Benvenue av
Marks Jos driver Bkly Farm Creamery r 1226 Kains av
Marks Moses rms 2119 Addison
Marks Saml M sec r 2741 Dwight way

A. W. BACON & SON MFG. CO.
GENERAL BLACKSMITHS AND HORSESHOERS
WAGON AND CARRIAGE MAKERS
B. & S. ORCHARD LADDERS A SPECIALTY
7112 E. Fourteenth Street
Fitchburg, Oakland, Cal.

OAKLAND TRIBUNE
EVERY EVENING SUNDAY MORNING
BOTH PHONES
Reaches 50,000 Homes Every Day
8th & Franklin St.

Oakland Conservatory of Music
Adolf Gregory, Director
Thirteenth St. N. W. Cor. Madison
THE LARGEST AND MOST THOROUGHLY EQUIPPED SCHOOL OF GENUINE MUSICAL INSTRUCTION ON THE PACIFIC COAST PHONE OAKLAND 4922

Invigorating in Health
Restorative in Fatigue
Curative in Disease
EL REPOSO SANITARIUM
TREATMENT DEPARTMENT
Most Modern Equipment Recently Installed—Provides the Best in Massage, Electric Light and All Forms of Baths
Hours Arranged by Appointment
2222 CHAPEL ST.
BERKELEY, CALIFORNIA
TELEPHONE BERKELEY 4371

Markwell Frank P rms 2437 Shattuck av
Marliave Chester civ eng r 2339 McGee av
Marliave Edw C jeweler r 2037 Lincoln
Marliave Victor civ eng b 2037 Lincoln
Marliave Warren civ eng b 2037 Lincoln
Marmielli Angelo boot blk r 1011 Allston way
Marnell Margaret A b 2125 6th
Marnell Thos J tallyman Bkly Lbr Co r 2125 6th
Marple Nathan carp b 1110 Cornell av
Marple Wm W chemist r 1110 Cornell av
Marquand Mrs Adelaide real est 2129 Center b 2223 Chapel
Marquand Allan B stdt U of C b 2223 Chapel
Marquand Eleanor b 2223 Chapel
Marquard Henry N r 2223 Chapel
Marquez Michael b 1026 Allston way
Marquis Alice H (wid Alex W) b 2800 Tel av
Marquis Chas E stdt b 2827 Russell
Marquis Edw M carp r 2827 Russell
Marquis Percival E clk Mason-McDuffie Co r Okld
Marquis Robt trav salsn r 2925 Deakin
Marr Orlaff R clk S P Co r 2214 Parker
Marrion Richd J carp r 2314½ 8th
Marriott Desire stdt b 2721 Channing way
Marry Thos r 1165 Delaware
Marschner Fred elec eng r 2158 Blake
Marscino Andr foreman r 1920 6th
Marsden Mabel R (wid Jos) b 2539 Durant av
Marsden Wm insptr r 912 Pardee
Marsden Wm E rms 2437 Shattuck av
Marsellis Ella clk Omar-Philips b 2915 Wheeler
Marsellis Ford insptr r 2915 Wheeler
Marsh Chas A civ eng r 2335 Roosevelt av
Marsh Chas F dyer 2007 Emerson
Marsh Chas M contr rear 2224 Parker
Marsh Elizabeth (wid John W) b 2129 Rose
Marsh Mrs Elizabeth M r 1615 Kains av
Marsh Frank M draftsman r 1921 Home
Marsh Geo miner r 1941 Bkly way
Marsh Geo I salsn r rear 2703 Tel av
Marsh Gertrude bkpr Meikle, Brock & Skidmore b 2304 Fulton
Marsh Jas L bkmn S P Co r 1626 5th
Marsh Leon F carrier P O r 2838 Grant
Marsh Marie A (wid Frank) tchr Berkeley Business College r 2329 Roosevelt av
Marsh Ralph R appr b 2329 Roosevelt av
Marsh Reese B r Oxford Apts
Marsh Roy E contr b rear 2224 Parker
Marsh Saml J painter r 834 Main
Marshall Albert S carp r 925 Madison
Marshall Alex lab r 1624 4th
Marshall Alex Jr clk b 1624 4th
Marshall Alex A lab r 2317 8th
Marshall Alex W beltmkr b 2317 8th
Marshall Bella E r 2724 Channing way
Marshall Caesar carp r 1235B San Pab av
Marshall C Archibald com mer r 3044 Tel av
Marshall Esther stdt b 2724 Channing way
Marshall Fanny S (wid Ambrose C) b 1050 Stannage av
Marshall Frank J car insptr r 1230 Cornell av
Marshall F R prof U of C Univ Farm Davis
Marshall Gordon S farmer r 1812A Francisco
Marshall Howard carp b 3400 Adeline
Marshall Howard civ eng b 1921A Francisco
Marshall Hugh M civ eng r 1421 Parker
Marshall Ida M (wid Hugh A) r 2947 Pied av
Marshall Jas A stdt b 2947 Pied av
Marshall Jessie stdt b 2724 Channing way
Marshall John A contr r 2967 Avalon av
Marshall John S r 2913 Pine av
Marshall Laura E tchr High School b 2614A Regent
Marshall Manuel lab r 1205 Garfield av
Marshall Martin W eng r 1421 Parker
Marshall Olive M b 2947 Pied av
Marshall Robt L driver r 1511 Grove
Marshall Ruth S steno b 15 Eucalyptus rd

MARSHALL STEEL CO

Marshall Steel Mngr Tailors and Dry Cleaners 2124-2126 Center

Marshall T M reader U of C r Alameda
Marsicano Andr janitor Fraternity Hall r 1920 6th
Marsicano Jas V boxmkr r 2236 5th
Marsicano Thos press feeder Borkheim Ptg Co b 2234 5th
Marskey Peter stonectr r 1032 Virginia
Marstin Shirley stdt U of C b 2318 Bancroft way
Marston Elsa stdt U of C b 1500 Arch
Marston Josephine b 2534 Pied av
Marston Otis R stdt U of C b 1500 Arch
Marston Wm H r 1500 Arch
Martear G lab Monarch Oil Refg Co
Martel John L assayer r 3103 College av
Martell Rev Geo A prof r 1081 Mariposa av
Marten Wesley stdt U of C b 1933 Milvia
Martens Anna H (wid Carl H) r 2720 Alcatraz av
Martens Carl F (Martens & Martens) r Okld
Martens Elise H tchr b 2720 Alcatraz av
Martens Fernand b 1809 Euclid av
Martens Frieda E reader b 2720 Alcatraz av
Martens Martha E (Martens & Martens) r Okld
Martens & Martens (C F and Martha E) creamery 2631 Ashby av
Martensen Mabel finisher Cutter Lab r 6431 Herzog
Martenstein David J real est b 3046 Claremont av
Martenstein Jacob A real est r 3046 Claremont av
Martenstein Mary (wid Jacob) r 3109 Lewiston av
Martin Alex seaman r 2910 Ellis
Martin Alice steno Sunset Grocery Co r Okld
Martin Alice C tchr Le Conte School r 2010 Grove
Martin Allen B tchr U of C r 1817 Delaware
Martin Beatrice stdt U of C b 2606 Pied av
Martin Bertram P trav salsn r 1513 Walnut
Martin Beth L tchr b 2522 Hillegass av
Martin Bruce stdt U of C rms 2223 Atherton

The National Detective Service Co.
Transacts a General Detective Business for Corporations, Attorneys and Individuals
Offices in all Principal Cities of the United States and Canada
94 BACON BLOCK, OAKLAND, CAL. A. P. ADY, Mgr.
Phones { Day, Oakland 741 / Night, Merritt 1315

E. K. Wood Lumber Co. Wholesale and Retail
Frederick and King Sts
Phones Merritt 112—Home B 1127 EAST Oakland

Martin Carl K eng r 1527 San Pab av
Martin Chapin A carp r s s Keith nr Euclid av
Martin Donald E stdt U of C b 2406 Dana
Martin Edw H r 2428 Channing way
Martin Edw J lawyer b 2129 Kittredge
Martin Elizabeth (wid Theo) b 1804 Derby
Martin Ernest F stdt U of C b 2430 Bancroft way
Martin Mrs Erol R r 2803A Tel av
Martin E Leona tchr McKinley School b 2610 Regent
Martin Ferd millhd b 2411 5th
Martin Frank A artwkr r 1525 Josephine
Martin Frank J plasterer b 2321 McKinley av
Martin Frank J real est 1614 Russell
Martin George H (Martin & Clayworth) r Okld
Martin Geo S r 1606 Grove
Martin Harry M (H M Martin & Co) r 2715 Hillegass av
Martin Helen L tchr Whittier School b 1511 Spring
Martin Helen W (wid Egbert I) r 2129 Kittredge
Martin Henry fuel r rear 1436 Grove
Martin Henry M real est r 2715 Hillegass av
Martin Herbert S r 2629 Grant
Martin Hugh K carp r 2018 Delaware
Martin H Scott (H M Martin Co) r S F

MARTIN H M COMPANY

(Harry M and H Scott Martin) Real Estate and Insurance 2183 Shattuck av Phone Bkly 3117

Martin Jacob C r 1819 Bkly way
Martin James J barber 2128 Center r 2016 Dwight way
Martin John I mstr mariner r 1708 Parker
Martin John J sign mkr r rear 2930 Otis
Martin June E stdt b 2801 Stuart
Martin Katharina stdt b 1708 Parker
Martin Leicester P draftsman Hall-Scott M C Co r Okld
Martin Leon E (Keyes & Martin) r Keith and Euclid av
Martin Leona tchr b 2610 Regent
Martin Lois P stdt b 2801 Stuart
Martin Martha (wid Frank H) r 2801 Stuart
Martin Mrs Mary J r 2404 Grove
Martin Mary M seams b 2421 Oregon
Martin Mrs Mathilda agt b 2023 Prince
Martin Mrs Matilda b 2553 Benvenue av
Martin Matilda B (wid Henry V) r 1511 Spring
Martin Mina H (wid James) nurse b 1928 Parker
Martin Oliver clk r 1126 Delaware
Martin Olivia (wid Fred) r 2411 5th
Martin Ragnhild hairdresser A F Cosgrove r 5525 College
Martin Ralph V salsn b 1614 Russell
Martin Randolph mnfr r 2606 Piedmont av
Martin Raymond C H reporter Berkeley Daily Gazette b 2216 Channing way
Martin Robt C stdt U of C b 2646 Dwight way
Martin Saml H stdt U of C rms Y M C A
Martin Saml N elec r 3120 Deakin
Martin Sarah E (wid Thos L) b 2022 Blake
Martin Scott real est b 2715 Hillegass av
Martin Thos P carp r 1017 Pardee
Martin Virginia (wid Noble) b 2413 Milvia
Martin Walker L clk r 1316 Josephine
Martin Wallace S stdt U of C b 2606 Pied
Martin Walter T sec r 1511 Walnut
Martin Webster clk b 2118 Bancroft way
Martin Wm contr r 2408 Grove
Martin Wm elec R H Bradshaw r Okld
Martin Wm A carrier P O r 2321 McKinley av
Martin Wm H clk b 1805 Rose
Martin Wm W carp r 1019 Pardee

MARTIN & CLAYWORTH

(G H Martin J C Clayworth) Proprs Berkeley Pharmacy 2134 Shattuck av Phones Bkly 147 and 148

Martindell Chas R b 1245 Bkly way
Martine Ella stdt b 2642 Sylvan way
Martinetti A stdt U of C b 2425 Bancroft way
Martinez Alex fire dept r 2542 Regent
Martinez Henry F real est b 2329 Prospect
Martinez John C elec b 1834 Hearst av
Martinez Raphael A r 1834 Hearst av
Martinez Raphael E pres r 1914 Woolsey
Martinez Walter C elec b 1834 Hearst av
Martinez Woodward J elec r 1830 Hearst av
Martinez Xavier tchr Calif School of Arts and Crafts r 816 Scenic av
Marty Dominick creamery 2112 Vine r 1507 Grove
Marty Frank r 2508 Bancroft way
Martyn Rev F Augustus pastor St Clements Chapel r 2961 Pine av
Marvin Emma (wid Frank M) r 2109 Rose
Marvin Florence E stdt U of C b 1827 Bancroft way
Marvin Gwynne L trav agt r 1827 Bancroft way
Marvin Teddy R b 2109 Rose
Marvin Wm G stdt U of C b 1827 Bancroft way
Marx Wm b 1728 9th
Marxen Nicholi F mstr mariner r 1706 Dwight way
Mary Frances nurse 2601 Fulton
Maslin Francis stdt b 2232 Barrow
Mascora Michael lab b 634 Stannage av
Mason Bernard stdt U of C b 2614 Dwight way
Mason C E salsn Newell-Murdock Co r Y M C A
Mason Dorothy stdt b 1609 Walnut
Mason Geo L carp b 1615 Harmon
Mason Mrs Gertrude H r 2627 Channing way
Mason Jas H P trav pass agt r 2201 Ward
Mason John W mngr r 3144 College av
Mason Jos J r 2726 Tel av

MASON-McDUFFIE CO

Duncan McDuffie Pres C C Young Vice-Pres Elmer I Rowell Sec Real Estate Loans Insurance and Rents Shattuck av ne cor Addison Phone Bkly 200

Mason Ralph W elec eng r 1403 Josephine
Mason Wm M P dentist 2446 Channing way r Okld
Masonic Temple Bancroft way ne cor Shattuck av

NORTH GERMAN LLOYD S. S. CO
Carries Passengers to ALL PARTS OF THE WORLD by its Own Steamers
INDEPENDENT TOURS AROUND THE WORLD
Good for 2 Years—Price $600.00 Up—Firstclass Throughout
250 Powell Street, San Francisco
Near Geary St. and St. Francis Hotel
ROBERT CAPELLE General Pacific Coast Agent

E. N. TAPSCOTT
Successor to HENDERSON and TAPSCOTT
215-216-217-218-219
FIRST NATIONAL BANK BLDG. REAL ESTATE SUBDIVISIONS

D. B. HUNTER
Pres. and Gen. Mgr.
Main Office and Yard
Shattuck Ave. & Oregon St.
Berkeley, Cal.
Phone Berkeley 5550

HUNTER LUMBER CO.
INCORPORATED NOVEMBER 14, 1902
Private Exchange Connecting Both Yards

VERE W. HUNTER
Secretary
Wharf and Yard
South End of
WEBSTER STREET BRIDGE
Alameda, Calif.

ANDREW WHELTON San Leandro, Cal.
REAL ESTATE
LOANS NEGOTIATED
INSURANCE
Office Phone: San Leandro 33 J
Residence Phone: Farmers 22 F. 14, Hayward

Masonic Temple Association H B Phillips pres F F Connor v-pres C S Merrill sec Bancroft way ne cor Shattuck av
Masser Harry L stdt U of C b 1726 Euclid av
Masser Rudolph tailor r 2453 Prince
Massey Herbert N stdt U of C r 2110 Delaware
Massie Chas H real est b 2732 Claremont blvd
Massie Claudia stdt b 2732 Claremont blvd
Massie Jas P real est r 2732 Claremont blvd
Massie Jas V real est b 2732 Claremont blvd
Masso Giuseppe lab El Dorado Oil Wks
Massoni Auturo produce 3226 Adeline
Massoni Mario clk A Massoni b 3226 Adeline
Mast Emma L clk b 2911 Florence
Mast Gussie E tchr Inst for Deaf and Blind b 2911 Florence
Mast Herman F tailor b 2911 Florence
Mast Nellie M b 2911 Florence
Mast Wm E clk b 2911 Florence
Masten Chas F draftsman W H Ratcliff r 2600 Durant av
Masten John W stdt b 2600 Durant av
Masters Mary E (wid Fred J) r 1517 Spring
Masters Romney S b 1517 Spring
Masters Thos A steam ftr r 1910 Stuart
Masterson Jas clk b 1712 Stuart
Mastick Spencer stdt U of C b 2401 Durant av
Matches Atkin E matmkr r 2025 Prince
Mateer Ross B mngr r 2936 Linden av
Matern August ironwkr r 844 Murray
Matheny Gertrude phone opr b 2231 Shattuck av
Mather Gertrude (wid S R) r 1837 Cedar
Mathes Dana H v-pres Sunset Grocery Co r Okld
Matheson Anna H hair dresser A F Cosgrove r 2001 Haste
Matheson Jessie A music tchr 2001 Haste
Matheson Lewis lngshrmn r 3009B Ellis
Matthew Geo lab b 1801 Ward
Mathews Almina (wid John) b 2414 Parker
Mathews Anthony elec r 1412 Alcatraz av
Mathews Bernard L b 1635 Dwight way
Mathews Ella (wid Calvert) r 2224 Dana
Mathews George W tinner rms 2112A Addison
Mathews Saml C painter b 1635 Dwight way
Mathews Saml E painter r 1635 Dwight way
Mathews Theresa C r 2853 San Pab av
Mathews Wm P dep Co Assessor rms 2017 Essex
Mathewson Gertrude H b 2563 Buena Vista way
Mathias John O clk b 2620 Regent
Mathias Jos M r 812 Murray
Mathiasen Antone T mach Van Emon Elev Co r Okld
Mathien Mary dom 2832 Woolsey
Mathisen Caroline dom 3103 Tel av
Mathison Jas brick mason r 2106 Essex
Matignon A Randall stdt b 2232 Blake
Matignon Edmond C r 2232 Blake
Matignor Emma V (wid A) r 2232 Blake
Matignon Lucile P nurse b 2232 Blake
Matlock The furn rms 2006½ Shattuck av
Matson Arthur J mech F J Zehner b 1506 Kains av
Matson A carp rms 1010 Grayson
Matson Clark T lineman b 1506 Kains av
Matson Forrest B police r 1501 Kains av
Matson Jos picture opr r 2213 Jefferson
Matson Louis lab r 3117 Ellis
Matson Michael grocer 2429 8th
Matson Theo H asst librarian r 1506 Kains av
Matta Claude E salsn r 1621 Addison
Mattani Florence dom 2121 Rose
Mattern Geo A mnfr r 2701 Regent
Mattern Herman A clk b 2701 Regent
Mattern Mabel stdt U of C b 2701 Regent
Mattes Leo A reporter r 2442 Russell
Matteson Mary (wid Frank) b 2954 Magnolia av
Matthes Geo V solr S J Sill Co r 2034 Essex
Matthew Allan P lawyer r s s Indian Trail 1 e of The Alameda
Matthews Birt (Miller & Matthews) r 1706 Delaware
Matthews Edgar millhd r 2817 McGee av
Matthews Edw S woolens r 1235 Grove
Matthews Helen R b 1526 Euclid av
Matthews Herbert B chemist r 1623 La Loma av
Matthews Inez stdt U of C rms 1531 Arch
Matthews Lillian R instr U of C b 1327 Oxford
Matthews Lora (wid Arthur R) r 1106 Colusa
Matthews Maria A (wid John S) r 1327 Oxford
Matthews Mrs Martha r 1901 Curtis
Matthews Martha T (wid Chas L) b 3114 Calif
Matthews Michael M mngr r 1520 Euclid av
Matthews Percy rms 1322 Peralta av
Matthews Ralph R chemist r 2404 Cedar
Matthews Wm stdt U of C b 2214 Union
Matthews Wm R stdt U of C b 1327 Oxford
Matthias J O teller First Natl Bank r 2620 Regent
Matthieu John hlpr H C Macauley Fndy Co
Matthys Frank tailor r 1441 Cornell av
Mattis Henry W driver U C Exp & Stor Co b 2112A Addison
Mattison M E cook Inst for Deaf and Blind
Mattison Velida stdt U of C b 2519 Hillegass av
Mattley Oscar A musician r 521 Kains av
Mattoon Harold H stdt b 2500 Durant av
Mattos Anthony salsn r 1248 Haskell
Mattos John tentmkr r 1151 Main
Mattos Jos r 932 Stannage av
Mattson Conrad J A floor lyr r 1609 Grant
Mattson Jennie (wid John) b 1603 Prince
Mattson Johan A propr Mattson's Pharmacy r 2010 Cedar

MATTSON'S PHARMACY

J A Mattson Propr 1687 Shattuck av cor Virginia Phone Bkly 7940

Mauch Wm shoemkr 3015 Adeline r 1812 Stuart
Maul Carroll D stdt U of C b 2616 Tel av
Maul Gladys L stdt U of C b 2616 Tel av
Maul Philip r 2616 Tel av

THE MERCHANT'S COLLECTION AGENCY., Inc.
BAD DEBTS
INSURANCE BUILDING
311 CALIFORNIA ST. SAN FRANCISCO
PHONE KEARNY 4021

TRUMAN UNDERTAKING CO.
2935 TELEGRAPH AVENUE
S. W. COR. 30TH ST.
PHONE OAKLAND 5085
OAKLAND, CAL.
1919 MISSION STREET
BET. 15TH AND 16TH
PHONE MARKET 109
SAN FRANCISCO, CAL.

Maurer Fredk C r 1726 LeRoy av
Maurer Fredk C Jr music tchr 1726 LeRoy av
Maurer John H mach Byron Jackson Iron Wks r Okld
Maurer Oscar photogr 1725 LeRoy av
Maurice Frank L min eng r 2477 Prince
Maurice R C benchhd Bruce Lbr & Mill Co r Okld
Mauritson Walter C asst sec r 2324 Dwight way
Maury Mrs Adelne C r 1317 Shattuck av
Mauser see also Mouser
Mauser Mrs B (wid Chas) r 2035 Channing way
Mauser Minnie steno b 2204 Roosevelt av
Mausshardt Aug chf eng S F-O T Rys r 2587 Webster
Mauzy Nellie M steno De Kay & Co b 1833 Francisco
Mauzy Thos W clk b 1833 Francisco
Mauzy Wilford H storekpr r 1833 Francisco
Maxfield Geo H beltmkr r 1320 5th
Maxfield Ivy clk P O b 1320 5th
Maxwell Alice F stdt U of C b 2520 Virginia
Maxwell Earl R stdt b 2634 Bancroft way
Maxwell Edith M b 2029 Delaware
Maxwell Geo F mining r 2722 Webster
Maxwell Geo R mining b 2722 Webster
Maxwell G R E bkpr U of C r S F
Maxwell Harry D mngr b 2722 Webster
Maxwell Henry farmer r 2029 Delaware
Maxwell Mary G tchr High School r Okld
Maxwell Robt stdt 15 Hillside ct
Maxwell Saml S assoc prof U of C r 15 Hillside ct
Maxwell Wm salsn r 1627 Carlton
Maxwell Wm B clk b 2029 Delaware
May Anna clk b 1520 Alcatraz av
May Erie A r 2424 Roosevelt av
May Ezra A bkpr r 2903 5th
May E Howard clk P O r 1752 Vine
May Frank M (Frank M May & Co) r 1601 Arch

MAY FRANK M & CO
(Frank M May) Real Estate Notary Public Building Insurance Plans Drawn 2145 Center Phone Bkly 1099

May Geo H plumber b 1520 Alcatraz av
May Henry A plumber b 1520 Alcatraz av
May Katherine (wid Henry) r 1520 Alcatraz av
May Louis mach hd r 1736 Calif
May Mrs Martha b 2318½ Bancroft way
May Robt L carp r 1331 Bonita av
May Rev Oscar G r 2231 Cedar
May Otto clk b 1520 Alcatraz av
May Wm G salsn W J Mortimer & Co r 1524 Spring
Mayama Buichi lab b 1534 Oregon
Maybeck Bernard R archt r Buena Vista n e cor La Loma av
Maybeck John E stationery 2414 Dwight way
Maybeck John M clk b 2414 Dwight way
Mayberry Miss M E librarian Univ Farm U of C r Davis
Maybery Edgar stdt U of C b 2401 Durant av
Mayer see also Meyer
Mayer Adolph meat ctr r 617 Murray
Mayer Chas D r 1911 Mendocino av
Mayer Haiuta stdt b 2721 Channing way

ROCK RIDGE
PROPERTIES
TAYMANCE
REAL ESTATE COMPANY, Agents

Mayer Katie C (wid Chas) b 2606 Durant av
Mayerhofer Mrs Mae R b 3025 Ellis
Mayers Esther D tchr b 2525 College av
Mayers Harry J r 3026 Deakin
Mayfield Ellsworth J bkpr r 1071 San Pab av
Mayfield Mrs Grace E r 1071 San Pab av
Mayhew Lottie E (wid Wm B) r 1344 Oxford
Mayhew Mrs May jaintor Hillside School b 1344 Oxford
Mayle Geo D r 1730 Prince
Maynard Alma C stdt U of C b 2401 Virginia
Maynard Blanchard stdt U of C b 2401 Virginia
Maynard Fred E lawyer r 1645 Allston way
Maynard John B teller r 2401 Virginia
Mayne Minnie P tchr McKinley School b 2502 Bancroft way
Mayo Agnes L stdt U of C b 2328 Channing way
Mayo Frank V stdt b 2316 Bowditch
Mayo Herbert J stdt U of C b 2328 Channing way
Mayo Jos elec r 2328 Channing way
Mayock Robt S stdt b 2536 Bancroft way

MAYOR OF BERKELEY
J Stitt Wilson City Hall

Mays Mrs Alice b 1622 Ashby av
Maysonnave J indywkr b 2516 Shattuck av
Maze Cressey stdt b 2619 Durant av
Maze Geo stdt b 2251 College av
Mazzini Lorenzo seaman r 1820 6th
Mazzone Jos L shoemkr r 1632 7th
Meacham Fred L chauffeur r 2901 Shattuck av
Meacham Sophia E (wid Jas) 2542 Durant av
Mead Edwin B draftsman r 2543 Pied av
Mead Harry R (Glessner, Morse & Geary Inc) r 1053 Oxford
Mead H Ralph librarian r 1533 Grant
Mead Thos stdt b 1522 Grove
Meade Everet M steno r 1831 Parker
Meadows Mrs Ellen r 1635 Harmon
Meadows Fred W battery mkr r 1623 Todd
Meadows Geo L glass cutter b 1635 Harmon
Meadows Hero W plumber 2938 Ellsworth
Meads Albert M phys r 2216 College av
Meakin Edgar T r 2241 Derby
Mealley Jas P tmstr b 1739 Francisco
Mealley John B tmstr r 1812 Grove
Mealley Mary (wid Richd) r 1745 Francisco
Mealley Patrick J elec r 1743 Lincoln
Mealley Richard M stdt U of C b 1745 Francisco

California Corrugated Culvert Co.
AMERICAN INGOT IRON
PIPE
ROOFING AND SIDING
IRRIGATION SUPPLIES
WIRE FENCING
PHONE BERKELEY 5420

Jackson Furniture Co.
THE DIGNIFIED CREDIT STORE
CLAY STREET, Bet. 13th and 14th, OAKLAND, CAL.
Globe Wernicke SECTIONAL BOOK CASES

PACIFIC FUEL & BUILDING MATERIAL CO.
1427 BROADWAY, OAKLAND
AT THE SIGN OF THE BRASS COAL HOD
COAL, WOOD, BUILDING MATERIAL
PRIVATE EXCHANGE. OAKLAND 770 CONNECTING ALL DEPARTMENTS

Meals Albert N life ins r 2932 Pine av
Means Elizabeth emp Golden Sheaf Cafe r 2026 Shattuck av
Means Thos H r 3004 College av
Meany Alla W (wid Nathan H) r 2539 Fulton
Mebach Jos mach r 2137 Woolsey
Meccartney Dollie (wid Amos) r 2815 Bancroft way
Mecham Lloyd stdt b 2600 Durant av
Mecklenburg Jos H r 1614 Stuart
Mecklenberg Lincoln H whsemn Students Exp & Trans Co b 1641 Stuart
Mecum Frances M cataliguer U of C b 1 Univ Cottages
Mecum Otto lab rms Virginia s w cor 3d
Meda Angelo presser Bertin's C & D Wks r Okld
Meddaugh Jean stdt b 2713 Haste
Medeiros John clk M Tette r Okld
Medruza M watchman Monarch Oil Refg Co
Mee Whitney P stdt rms 2157 Addison
Meece John J eng r 1232 Spruce
Meece Mrs J J milliner Mrs E Williamson r 1232 Spruce
Meehan Marcellus Q agt r 2603 Milvia
Meek Chas A dentist 405 First Natl Bank bldg r 1619 Virginia
Meek Nettie clk U of C r 2128 Hearst av
Meeker Agnes P (wid James D) r 2736 Russell
Meeker Roy stdt b 2430 College av
Meese Minna (wid Herman) r 3411 Calif
Megenity Emma J bkpr W J Mortimer & Co r 2115 Delaware
Megtt Peter lab Calif Ink Co r 40 3d
Meighan Rebecca A (wid Peter J) r 3079 Bateman
Meighan Thos P coffee and spices b 3079 Bateman
Meigs Gerald J stdt U of C b 2330 Tel av

MEIKLE BROCK & SKIDMORE

(Jas B Meikle Eugene L Brock Chas E Skidmore) Real Estate and Insurance 2121 Shattuck av Phone Bkly 660

Meikle Clifford gas fixtures b 2335 5th
Meikle Daisy L cashr Berkeley Daily Gazette b 2335 5th

MEIKLE JAMES B

(Meikle Brock & Skidmore) r Hotel Shattuck

Meikle Jas F min eng r 2536 College av
Meikle Jean b 1837 Prince
Meikle Margaret (wid Donald F) r 1837 Prince
Meikle Peter R carp r 2335 5th
Meikle Sylvia milliner b 2335 5th
Meikle Theresa A stdt U of C b 2536 College av
Meikle Willard R ballplayer b 2335 5th
Meilert E janitor Inst for Deaf and Blind
Meilink Chas G steward r 2019 Woolsey
Meilink Chas G Jr elec b 2019 Woolsey
Meilink Florence clk Herman Hellwig r 2019 Woolsey
Meilink Harry F r 2928 Ellsworth
Meilink Wm E emp Pac T & T Co b 2019 Woolsey
Mein Geo clk r 5729 9th
Mein Geo A F clk r 5729 9th
Mein Marie phone opr b 5729 9th
Meinert Claus salsn r 1610 Alcatraz av
Meinert Henry T foreman b 1610 Alcatraz av
Meinheit Fred J elec b 1725 Univ av
Meinheit Ludwig P clk r 1725 Univ av
Meinheit Wm A clk b 1725 Univ av
Meinschock Amanda nurse Roosevelt Hosp
Meisser Otto supervisor Inst for Deaf and Blind
Mel W Bartlett supt elec L & P dept U of C r S F
Melbin John A grocer 1801 Grove r 1836½ Hearst av
Melbourne Sydney salsn r 1530 Fairview
Meletious Constantine rigger r 2026 Derby
Meletious Geo rigger b 2026 Derby
Meletious John elec b 2026 Derby
Mell Rev A Wesley sec Amer Bible Soc r 1000 Spruce
Mellberg Arthur archt b 1612 Prince
Mellberg Bert clk b 1612 Prince
Mellien Ernest F grocer 2526 Grove
Mellin Alice steno b 3134 King
Mellin Augusta (wid Chas) r 3134 King
Mellin Ethel steno b 3134 King
Mello Alex meat ctr r 2407 10th
Mello Edwin S barber 2992 Adeline r 1911 Ashby av
Mello Frank r 801 Bristol
Mello Frank O salsn b 801 Bristol
Mello John soapmkr r 2319 5th
Mellon Gilbert stdt b 2901 Channing way
Melody Caroline stdt U of C b 2616 Etna
Melquiond Lester L salsn b 1807 Russell
Melquiond Marie B bkpr b 1807 Russell
Melquiond Rillie (wid Cys H) r 1807 Russell
Melsome Wm H mstr mariner S F-O T Rys r 1321 Grove
Melstrom Abraham S seaman r 3017½ King
Melvin Augustine E clk F L Butterfield r Okld
Mencarelli Peter fruits 2511 Tel av r 2512 Regent
Mende Herman L stdt U of C b 2525 Hillegass av
Mendell John M mngr r 41 El Camino Real
Mendenhall Jesse V trav salsn r 2902 Benvenue av
Mendoza Thos H r 1150 Brighton av
Menefee Albert W florist b 3011B Shattuck av
Menefee Alfred H fireman S P Co b 1520 Spence
Menefee Clark b 3011B Shattuck av
Menefee Elwell clk b 3011B Shattuck av
Menefee Geo H lino opr r 2208 Blake
Menefee Geo W carp r 3011B Shattuck av
Menefee Jas M r 1520 Spruce
Menges Annie steno b 1619 Todd
Menges Edwin F plumber r 1611 San Pab av
Menges Sarah (wid John J) r 1619 Todd
Meniz Antone lab r 615 Murray
Menor Louis J draftsman Pac Mfg Co r Okld
Mensel Lillian (wid Hans) b 2044 Emerson
Menteler Bertha dom 1482 Northside av
Mentz Erma G (wid Chas F) r 2607 Shasta
Mentz Ernest C eng b 2607 Shasta
Mentz Vera L stdt U of C b 2607 Shasta

Peart & Elkington
AUTO SUPPLIES—TIRES—VULCANIZING
1716 Telegraph Ave., OAKLAND
1715 Broadway, Phone Oakland 597
2133 University Ave., BERKELEY Phone Berkeley 6974
42 Van Ness Ave., SAN FRANCISCO
All Makes Of Tires Repaired
"WHEN OUR RETREADS ARE WORN OUT, THEIR COST HAS BEEN FORGOTTEN"

For Halftone Engravings and Cuts from Line Drawings
SEE THE
Standard Photo Engraving Co. 263 TWELFTH ST. OAKLAND

PHOENIX FLOUR THE WHITEST THE BEST ASK YOUR GROCER

Menz Emma E (wid Albert J) r 2631 Derby
Menzo L lab Monarch Oil Refg Co
Mercer Eliza (wid Hugh) b 2909 College av
Mercer Mary A (wid Pembroke) r 1643 Felton
Mercereau Lacy B salsn r 2329 McGee av
Merchants Press printers 2042 Haste
Mercier Eugene C r 2109 Cedar
Meredith Georgia stdt U of C b 2345 Channing way
Meredith Jas W ins 2074 Univ av r 2107 Hearst av
Mereen Arno vice pres r 2701 Benvenue av
Merhen Thos b 2529 Fulton
Merkle Chas A pipeftr r 602 Gilman
Merkt Emil mach r 2435 9th
Merkt Henry extractmkr b 2435 9th
Merkt Louis clk b 2435 9th
Merou Henri French consul r Cloyne Ct Hotel
Meroux Mrs Ethel W b 1820 Blake
Meroux Lloyd A steno b 2539 Fulton
Merrall Willard H banker r 1617 Shattuck av
Merriam John C assoc prof U of C r 2401 Bowditch
Merriam Mrs J C sec Town and Gown Club r 2401 Bowditch
Merrick Cecil B stdt b 2237 Pied av
Merrick Roy W stdt b 2237 Pied av
Merrill Alice (wid Elbridge W) r 2644 Sylvan way
Merrill Chas W metallurgist r 2310 Prospect

MERRILL CLARENCE S

Postmaster Berkeley Post Office r 2031 Bancroft way

Merrill Edwin E stdt U of C b 2571 Carlton
Merrill Esther F tchr Ransom School b 2609 Cottage av
Merrill Evelyn stdt U of C rms 2306 Dwight way
Merrill E H mngr r 10 Hillcrest ct
Merrill Frank D chemist r 1740 Grant
Merrill Franklin H r 1538 Hawthorne ter
Merrill Grant W musician b 1928 Bkly way
Merrill Horace E grocer 3039 Shattuck av
Merrill John H carp r 1940 Delaware
Merrill May stdt b 2600 Pied av
Merrill M Amelia r 2571 Carlton
Merrill Oscar C civ eng r 3008 Benvenue av
Merrill Paul W instr U of C r Mt Hamilton

MERRILL ROBERT M

Sales Dept Laymance Real Estate Co (Okld) r 2804 Webster

Merrill Ray M stdt r 2511 Vine
Merrill Roy F steamftr b 1928 Bkly way
Merrill Wm A prof U of C r 2609 College av
Merritt Harriet J (wid Albert) b 2211 Fulton
Merritt H Andrew dairy w s Santa Fe av 1 s of Portland av
Merritt Martha J matron Inst for Deaf and Blind
Merritt Ralph E stdt U of C b 2522 Ridge rd
Merritt Ralph P comptroller U of C r Okld
Merry Thos r 1165 Delaware
Merry Thos P carp r 2108 Stuart
Mertz W M asst U of C r Riverside
Mervy Alphonse J civ eng r 1123 Spruce
Merwin C W salsn Newell-Murdock r Okld
Meserve Anna bkpr b 2531 Ridge rd
Mesow Wanda b 2422 Ashby av
Mess Chas T stdt U of C b 2239 Blake
Mess Dorothea stdt r 2239 Blake
Messer Orin R clk Sorensen Bros r 3004 Harper
Messer Rudolph tailor r 2453 Prince
Messer Rudolph Jr messr b 2453 Prince
Messerschmidt Conrad window dresser r 3129 Ellis
Messerschmidt Henry L carp r 3051 Wheeler
Metcalf Allen H driver 3230 Ellis
Metcalf Florence stdt U of C b 1552 Le Roy av
Metcalf Fred C salsn r 1622 Buena av
Metcalf Geo D lawyer r e s Bushnell pl 1 n Hearst av
Metcalf Geo E r 1552 Le Roy av
Metcalf John B r 2225 Hearst av
Metcalfe Chas E farmer r 2250 Fulton
Methodist Episcopal Chinese Mission 2504 Regent
Metson Theodore H janitor Bkly Public Library r 1506 Kains av
Mettier Leroy G clk C C Arrasmith b 2118 Bancroft way
Metz Minnie E tchr Le Conte School r 2221 Grove
Metze Paul oven bldr r 2738 10th
Metzer Karl r 2725 Mathews
Metzler Frank H printer b 1605 McGee av
Metzler Oscar r 1605 McGee av
Meybem Edw chauffeur r 1929 Rose
Meyer see also Mayer
Meyer Arthur clk K G Baillie b 2234 Dwight way
Meyer Arthur rep r 6 Hillcrest ct
Meyer Carl B stdt U of C b 2015 Hearst av
Meyer Carola steno b 1436 Milvia
Meyer Chas pres r 2222 Dwight way
Meyer Chas A tailor 3212 Adeline r Okld
Meyer Cord lab rms 2331 4th
Meyer Elsie M steno b 731 Evelyn av
Meyer Emma steno b 2230 Barrow
Meyer Fred H director Calif School of Arts and Crafts r 2119 Allston way
Meyer Freda stdt b 2015 Hearst av
Meyer Geo lab b 731 Evelyn av
Meyer Geo A mngr r 1822 Woolsey
Meyer Henry B r 2015 Hearst av
Meyer John F contr 846 Allston way
Meyer Laetitia Summerville sec Calif School of Arts and Crafts r 2119 Allston way
Meyer Laura clk b 731 Evelyn av
Meyer Leo stdt U of C b 2522 Ridge rd
Meyer Louis (Bloom and Meyer) r Okld
Meyer Marie M clk Hygienic Health Food Co b 846 Allston way
Meyer Meta (wid Carston) b 2524 Hilgard av
Meyer Minnie steno b 1932 Home
Meyer M A lectr U of C r S F
Meyer Rebecca (wid Henry) b 2316 Webster

USE PEACOCK ROCK SPRINGS COAL FOR GRATE AND RANGE FURNACE
SALT LAKE GAS COKE

MUTUAL REALTY CO. 475 11th ST., OAKLAND PHONE OAKLAND 7840
LOTS AND HOUSES ON EASY TERMS

L. E. GRIMM
REAL ESTATE SALES AND EXCHANGES
Phone Lakeside 263
1550 BROADWAY

Yager Sheet Metal Co.
SHEET METAL WORK
COAL FURNACES INSTALLED
PHONES Piedmont 670 A 2334
1 Chestnut St.
METAL STAMPING AND ORNAMENTS
PATENT CHIMNEYS
HOT BLAST GAS FURNACE
HEATS 5 ROOMS
1 HOUR FOR 10c

Meyer Sophie (wid John N) r 2726 Stuart
Meyer Sophie M tchr Emerson School b 2726 Stuart
Meyer Wm asst U of C r 2031 Bkly way
Meyer Wm clk Koerber Grocery Co rms 2645 Ashby av
Meyers Frank presser Bertins C & D Wks r 1731 Channing way
Meyers Jacob C foreman b 1941 Kittredge
Meyers Floyd stdt U of C b 2509 Hearst av
Meyers Mary M (wid Chas) b 2632 Durant av
Mibach Joseph H mach Hall-Scott M C Co r 2137 Woolsey
Michaelis Rudolph F painter 2212 Grove
Michaels Mrs Sarah b 2400 Durant av
Michaelson Michael mstr mariner r 3033 Shattuck av
Michel Hugo painter r 1305 Blackstone
Michel Nelson stdt U of C b 2434 Bancroft way
Michelbacher Gustav F instr U of C b 2417 Bancroft way
Michels Herbert clk b 2727 Russell
Michels Theodore H clk r 2727 Russell
Michelson Celia dressmkr b 2227 Grant
Michelsen Fred L cigars and billiards 1726 Alcatraz av b 1638 same
Michelsen Jens P carp b 1638 Alcatraz av
Michelsen Sofia (wid Jens P) r s 1638 Alcatraz av
Michot Emelie L (wid Edward L) r 1731 Milvia
Middlehoff Elsie L b 2530 Ridge rd
Middlehoff Hannah (wid Gerret F) r 2530 Ridge rd
Midoleman Saml plumber r 1716 Francisco
Middleton Elizabeth (wid Robt L) r 2807 Shattuck av
Middleton Harold electro b 1114 Francisco
Middleton Katherine (wid Henry) r 1114 Francisco
Miebaum Gust cementwkr r 814 Stannage av
Mielicki Bolaus baker h 2742 Mabel
Mielicki Paul E mach b 2742 Mabel
Mieth Theo salsn r 1514 Walnut
Mighell Geo W sign writer r 2110 Cedar
Migleavacca Henry B r 1705 Tel av
Mikado Laundry 1747 Alcatraz av
Mikkelsen Christian pres Golden Sheaf Bakery Co r 1421 Walnut
Milbrath Elmer L pkr Univ Apparatus Co
Miler Earl clk Andrew Holland b 1537 Milvia
Miler Edna steno b 1537 Milvia
Miler Harriet M (wid Hamilton W) r 1537 Milvia
Miler Harry W acct r 1912 Hearst av
Miler Ralph H salsn b 1732 Milvia
Miles Geo W card writer r 2110 Cedar
Miles Rev Harry R pastor First Cong Church r 2611 Parker
Miles Herbert H bridge tndr r 2021 Grant
Miles Mary M (wid Wm) r 1518 Alcatraz av
Miles Wm tailor St Joseph's Academy
Miles Wm E sec r 2319 Woolsey
Miles Wm J clk Mason-McDuffie Co r 1548 Alcatraz av
Milham Wm stdt rms Y M C A
Milk Inspector F H McNear City Hall
Millar Mary L r 2540 College av
Millas Thos emp Standard Soap Co
Millberg Arthur H archt b 1612 Prince
Millberg Bert E clk b 1612 Prince
Millberry G S supt dental dept U of C r S F
Miller see also Millar and Miler
Miller Addison R wire wkr Pac Spring Bed Co r Okld
Miller Adolph C prof U of C r 2420 Ridge rd
Miller Adolph K clk r 1710 Francisco
Miller Adam M r 1328 Bay View pl
Miller Albert R carrier P O r 2526 Shattuck av
Miller Annie M bkpr b 441 San Pab av
Miller Arthur lab rms 1818 Virginia
Miller A Galbraith (wid Andrew) r 2111 Hearst av
Miller Bernice K (wid Carl R) b 2132 Roosevelt av
Miller Mrs Celia cook 1829 Arch
Miller Chas creamery 2491 Shattuck av r 1946 Dwight way
Miller Chas M b 2251 Tel av
Miller Christ H saloon 415 San Pab av r 441 same
Miller Clara stdt b 3015 Grove
Miller Cornelia O (wid John D) dressmkr 1703 Woolsey
Miller C A mach Byron Jackson Iron Wks r Okld
Miller Earl E (Miller & Banker) r 1703 Grant
Miller Earl H agt r 3155 College av
Miller Earl L mngr ins dept Warren Cheney Co r 2241 College av
Miller Edw F asst U of C r 1703 Walnut
Miller Edw H clk r 1439 Josephine
Miller Edw R assayer r 3015 Grove
Miller Edwin C barber r 1911 Ashby av
Miller Ella cashr b 2126 Emerson
Miller Ellis D safe expert r 1405 Fairview
Miller Elsie M clk P O b 2924 Deakin
Miller Emil A r 2924 Deakin
Miller Ernest F mach r 1615 6th
Miller Francis M r 1715 Spruce
Miller Frank r 28 Hillcrest rd
Miller Fred trav salsn rms 2630 Channing way
Miller Fred M tailor 2179 Shattuck av r 2121 Carlton
Milier Geo E butcher r 3007 San Pab av
Miller Geo H mngr Monarch Oil Refg Co r 1151 Delaware
Miller Geo W clk r 2110 Essex
Miller Harold C min eng b 2933 Hillegass av
Miller Harold D stdt U of C b 2527 Ridge rd
Miller Harold F messr W F & Co Exp r 1241 Grove
Miller Harry V stdt rms 2223 Atherton
Miller Henrietta (wid Henry) b 1709 Virginia
Miller Henry H b 441 San Pab av
Miller Henry W carp r 2521 Hillegass av
Miller Hiram E stdt U of C b 2610 Derby
Miller Rev Homer H pastor First Church of the Nazarene r 2328 McKinley av
Miller H B M lawyer b 2507 Channing way
Miller Jas A dentist 322 First Natl Bank bldg r 1935 Bancroft way
Miller Jas S real est r 2305 Russell
Miller John cook r 732 Channing way
Miller John hlpr St Joseph's Academy
Miller John J stdt U of C b 2533 Dana
Miller John S J b 2533 Dana

This DIRECTORY is ALWAYS PRINTED by the JOB PRINTING DEPT. OF THE TRIBUNE
Largest and Finest Plant in Oakland
Prices Lowest Work the Finest

CORRECT..... STATIONERY

Engraved Cards
Wedding Invitations
Stationery :: Stamping

Smith Bros.
472-474 13th St.
Bet. Broadway & Washington Sts.

Iller John W conf 1917 Ashby av r 3015 Grove
Iller Josephine stdt U of C b 2533 Dana
Iller Julius W carrier P O b 2224 Carlton
Iller J Regan steno b 3015 Grove
Iller Leland A stdt U of C b 2432 Ellsworth
Iller Lester novelty wks r 2815 McGee av
Iller Lester F supt r 2449 Russell
Iller Lewis B mach b 3028 Duncan
Iller Louis H (Miller & Matthews) r Okld
Iller Lydia A (wid Andr) r 1802 Blake
Iller Mabel stdt U of C b 2505 College av
Iller Mabel A shoes r 1703 Woolsey
Iller Mabel L b 1802 Blake
Iller Mrs Mae M r 5870 Vallejo
Iller Martha M (wid Jas) r 2413 Dwight way
Iller Martin hllhd Dobson & Creagmile r 1731 Grove
Iller Meredith R asst U of C b 1634 Walnut
Iller Merril A stdt U of C rms 2126 Channing way
Iller Myrtle E tchr b 2521 Hillegass av
Iller Myrtle E steno U of C r Richmond
Iller M Jennie tchr Franklin School b 2413 Dwight way
Iller Nancy K (wid Michael S) b 1941 Kittredge
Iller Naomi (wid Edgar) b 2119 Kittredge
Iller Nathaniel M r 1701 Arch
Iller Norman stdt U of C b 2636 Dwight way
Iller Norman B mach r 3139 Lewiston av
Iller Orville stdt b 2241 College av
Iller Richd F live stock r 3274 Adeline
Iller Robt lab rms 1818 Virginia
Iller Robt E carp r 1835 Delaware
Iller Robt L constr supt b 1835 Delaware
Iller Roswell stdt b 2251 College av
Iller Roy C stdt U of C b 2426 Virginia
Iller R Whitney eng b 3274 Adeline
Iller Sarah K b 1328 Bay View pl
Iller Sophie E (wid Bartwell) b 1427 Spruce
Iller S Clare nurse b 1835 Delaware
Iller Theo J clk b 1731 Grove
Iller T Samson author r 2442 Hilgard av
Iller Wesley C mech eng r 1544 Le Roy av
Iller Wm A stdt b 2345 College av
Iller Wm S salsn r 1923 Home
Iller Willis L W ins r 2533 Dana
Iller Willis M mngr r 2712 Dana
Iller Winnifred b 1835 Delaware
Iller & Banker (E E Miller A S Banker) cigars and pool 2170 Shattuck av
Iller & Matthews (L H Miller Bert Matthews) locksmiths 2074 Center
Illicki B gardener U of C r 2742 Mabel
Illlez Pole gardener 2420 Ridge rd

MILLIGAN LAURENCE E

Supt Institution for Deaf and Blind

Mills Sarah L (wid Jas W) b 2215 Rose
Mills Ada M (wid Herbert) r 2225 Woolsey
Mills Rev Alonzo G pastor Bethany Cong Church r 2413 Calif
Mills Aug C pres Claremont Realty Co r 123 Parkside dr
Mills Bruce H stdt b 2232 Barrow
Mills Caroline A (wid Danl E) r 2234 McGee av
Mills Charles B (Mills Co) r 1615 Virginia

MILLS COMPANY

(Philo and Charles B Mills) Real Estate and Insurance 2176 Shattuck av Phone Bkly 1548

Mills Daniel hostler r 2140 McKinley av
Mills Edw T B broker r 2736 Derby
Mills Emma T b 1515 Spruce
Mills F R asst U of C r Okld
Mills Gordon clk b 2225 Woolsey
Mills Harry B stdt U of C b 2500 College av
Mills Henry B com mer r 3036 Regent
Mills Jos S asst cashr Bkly Bank of Savings r 2615 Russell
Mills Mrs N steno U of C r Okld

MILLS PERCIVAL C

Real Estate Loans and Insurance 2115 Shattuck av Phone Bkly 650 r 2744 Ashby av Phone Bkly 4399 (See Classified Real Estate)

Mills Percy A stdt U of C b 2420 Channing way
Mills Philo B (Mills Co) r 2035 Haste
Mills Robt E stdt b 2620 Bancroft way
Mills Saml M r 3126 Eton av
Mills Wm mach Van Emon Elev Co
Millsap Ernest H stdt U of C b 2525 Hillegass av
Milnthorp Walter grainer r 1626 Fairview
Miltz Louis H plumber Geo Stoddard r 1940 Stuart
Minall Geo H r 1530 Harmon
Minar Lyman E cashr r 2933 Magnolia av
Minasian Jos A pres Alpine Wood & Supply Co r 3021 Duncan
Miner C W emp Pac T & T Co r 4811 Shattuck av
Miner Harry N phys 1426 Henry
Miner Leon W stdt U of C r 1632 Bkly way
Miner Marie A (wid Johnson) r 427 San Pab av
Miner Robt r 1720 Euclid av
Minetti Giulio tchr Head's School b 2538 Channing way
Ming Ange gardener 2928 Russell
Mingham Jos J driver Reuter & Erbes r Woolsey and Tel av
Mini Martin R stdt U of C b 2214 Union
Minney Martin T real est r 2713 Webster
Minor Constance M b 1720 Euclid av
Minor Lulu O b 1720 Euclid av
Minor Ralph S prof U of C r 2614 Warring
Minor Richd P stdt U of C b 1720 Euclid av
Minor Wm O lawyer 303 Bkly Natl Bank bldg r 1720 Euclid av
Minster Jos dairy w s Alamo av 1 n of Brighton av
Minto Wm civ eng r 2020 Blake
Minto Wm H clk b 2020 Blake
Miramon Marcelin lndry 1825 Fairview
Miranda Jos baker b 1317 Blackstone
Miranda Manuel cement wkr r 1317 Blackstone

Maxwell
The Glidden
Tour Winner

The Maxwell Automobile
A. C. HULL, Oakland Distributor
S. E. COR. TWELFTH AND OAK STREETS
PHONE OAKLAND 1333

American
Touring
Champion

RICHMOND ANNEX
Telephone Oakland 411

LOTS 5.00 A MONTH AND UP
SEE E. J. HENDERSON
305-311 First National Bank Bldg.
OAKLAND, CAL.

Frankfort General Insurance Co.
LIABILITY—BURGLARY—PERSONAL ACCIDENT
WALTER A. CHOWEN, General Agent
340 Sansome St., San Francisco—Bacon Bldg., Oakland—Atchison Bldg., Berkeley

Ranch Subdivision Farm Lands
City Property and Homes
Renting and Leasing
Insurance Investments and Loans
GUNN REALTY CO.
402 12th St. Oakland, Cal.
Telephone OAKLAND 19

Miridakis M G waiter 2006 Shattuck av
Mirstron Raymond trav salsn r 1522 Fairview
Mitchell Mrs A S r 2226 Chapel
Mitchell Chas whseman r 917 Pardee
Mitchell Claude W elec eng r 2747 McGee av
Mitchell Cora (wid Frank) r 1336 Ashby av
Mitchell Dollie dom 2514 Buena Vista way
Mitchell Edw grocer 1900 Grove r 1829 Hearst av
Mitchell Eldridge A agt S P Co Shattuck av cor Oregon
Mitchell Elsie R phys 404 Bkly Natl Bank bldg r 1409 Euclid av
Mitchell Frank C real est r 2231 Carlton
Mitchell Frank H real est r 1919 Napa
Mitchell F D real est r 5 Edlington Court Apts
Mitchell Geo hlpr Byron Jackson Iron Wks r Okld
Mitchell Mrs Georgia B r 1829 Hearst av
Mitchell Holmes H foreman b 1929 Dwight way
Mitchell Ida M (wid Lincoln) r 2110 6th
Mitchell Irving clk H L Willard r Okld
Mitchell Jas H stdt U of C b 2614 Dwight way
Mitchell Jessie J tchr b 1829 Hearst av
Mitchell John emp Byron Jackson Iron Wks r Okld
Mitchell John H salsn r 2451 Webster
Mitchell John W steno b 1719 Allston way
Mitchell John W watchman U of C r 2505 Webster
Mitchell Jos E salsn Standard Candy Co r 1125½ Francisco
Mitchell J F asst U of C r 2640 Sylvan way
Mitchell Lucy (wid Thos) b 1409 Euclid av
Mitchell Marguerite L (wid John W) b 1621 Ashby av
Mitchell Morton B picture opr r 2115 Parker
Mitchell Myrtle dom 2933 Russell
Mitchell Nina cashr Bkly Theatre b 2330 Shattuck av
Mitchell Raymond A stdt b 1919 Napa
Mitchell Robt M printer r 2215 Stuart
Mitchell Roland C eng Ramona Candy Co
Mitchell Roy coremkr H C Macauley Fndy Co
Mitchell Roy elec b 1719 Allston way
Mitchell Sydney B asst librarian U of C r 1010 Oxford
Mitchell Thos b 2642 Dana
Mitchell Walter S clk r 3028 Deakin
Mitchell Wm H (Lee & Mitchell) r 1719 Allston way
Mitchum Colis stdt U of C r 2431 Dwight way
Mitchum Tennyson r 2431 Dwight way
Mitterwald Harriet finisher Cutter Lab r 6307 Herzog
Mitterwold Franz mach Van Emon Elev Co r Okld
Mitzler Frank H printer r 1326 Peralta av
Mix Christian A r 1315 Henry
Mixer Redding C elec eng b 2803 Forest av
Mixer Valeria stdt b 2713 Haste
Mixer Wm H ins agt r 2803 Forest av
Mixon W stdt U of C b 2417 Bancroft way
Mize Mildred stdt U of C r 1609 Walnut
Mobley F clk S J Sill Co r 2205 McKinley av
Mockel P mach Byron Jackson Irown Wks r Okld
Mockler Chas F clk r 1418 Grant
Modica Dominic r rear 1633 Kains av
Moehlmann Henry D r 1743 Virginia
Moehlmann Wm H stdt b 1743 Virginia
Moeller Robt H driver Manhattan Lndy Co r 2400 Ellsworth
Moenning Geo contr 2134 McGee av
Moffatt Horace W eng r 45 Plaza dr
Moffatt Jas molder r 3237 Calif
Moffatt Lizzie tchr Inst for Deaf and Blind
Moffett Edw D phys r 1822 Blake
Moffett Mary E (wid Saml E) r 1825 Highland av
Moffitt Herbert C prof U of C r S F
Moffitt Mabel music tchr 3052 Tremont
Mohr Elizabeth (wid Chas J) r 2203 Derby
Mohr E K stdt rms Y M C A
Mohr Geo L builder r 1810 Shattuck av
Mohr Jacob B cigars 2533 Shattuck av b 2203 Derby
Mohr Winifred b 2203 Derby
Mohrhardt Chas A sec r 2326 Durant av
Mohrhardt Kenneth C teller Homestead Savings Bk r 2326 Durant av
Mohrhardt Philip R clk b 2326 Durant av
Moisan Chas E cond S P Co r 1431 Milvia
Moisan Chas P flagman S P Co b 1431 Milvia
Molander Danl molder H C Macauley Fndy Co r 1124 Carlton
Molander Emil C molder H C Macauley Fndy Co b 1124 Carlton
Moleiro Antonio G wirewkr Pac Spring Bed Co r Okld
Moler Nannie phone opr b 1706 Dwight way
Molinari Paul candymkr r 2131 4th
Molino Lawrence lab r 1413 Fairview
Moller Alice clk Nickolia Moller b 927 Univ av
Moller Amelia clk Mrs Louisa Moller r 2927 Otis
Moller Fred R agt r 1643 Oregon
Moller Gust L C clk r 2927 Otis
Moller Johannes B photogr r 1925 Prince
Moller Mrs Louisa grocer 2966 Adeline r 2927 Otis
Moller Nicholai dry goods 927 Univ av
Moller Mrs Paulina notions 927 Univ av
Mollet Clarence H clk r 1229 Russell
Moloney Michael J r 1522 LeRoy av
Molony Jas R ins r 3105 College av
Molony Katherine U (wid Richd S) b 3105 College av
Molter Clarence cigars Adeline ne cor Alcatraz av r 3253 Adeline
Monarch Oil Refining Co G H Miller mngr 2d sw cor Bristol
Monat Lawrence r 1540 Hawthorne ter
Moncure Kate J (wid Turner A) r 42 Tunnel rd
Mondot Marie lndywkr Marcelin Miramon b 1823 Fairview
Monges Rev Henry B r 2233 Channing way
Monges Henry B Jr instr U of C b 1719 Channing way
Monk Ned A trav salsn b 2911 Deakin
Monk Nels L cement wkr r 2911 Deakin

Taft and Pennoyer Company
Oakland's Greatest Department Store
FORTY LARGE DEPARTMENTS
Clay, Fourteenth & Fifteenth Sts.
Telephone Lakeside 500

First National Bank Oakland Get a Safe Deposit Box $4.00 A Year Upwards

Ionoi T stdt rms 2223 Atherton
Ionro see Munro
Ionroe Dalsy L stdt U of C b 2435 Haste
Ionroe Hammond M stdt b 2333 College av
Ionroe Nelson stdt rms Y M C A
Ionroe Robt b 2477 Prince
Ionroe Robt A civil eng rms Y M C A
Ionroe Robt A stdt U of C r 5 Univ Apts
Ionson Edw clk r 2300 Roosevelt av
Ionson Emanuel A painter b 1917 Stuart
Ionson Fred F sec b 2511 Derby
Ionson Fred H r 2511 Derby
Ionson Fred V baker b 1917 Stuart
Ionson Grace A nurse b 2511 Derby
Ionson Irene b 2511 Derby
Ionson Jas r 1917 Stuart
Ionson John lithogr b 1917 Stuart
Ionson Martha M stdt U of C b 2300 Roosevelt av
Iontana Dominick plasterer r 1715 Russell
Iontano Frank plasterer r 1651 Tyler
Iontano Jos lab r 525 Talbot av
Ionteagle Henry N r 2318 Tel av
Ionterichard Raymond meats 1000 Univ av
Ionteverde Peter A grocer r 1624 Tyler
Iontgomery D W prof U of C r S F
Iontgomery Edw P wireless opr r 1805 McGee av
Iontgomery Elizabeth tchr b 1520 Henry
Iontgomery Florence tchr Inst for Deaf and Blind r 2614 Benvenue av
Iontgomery Geo S clk b 2614 Benvenue av
Iontgomery Jas contr r 1520 Henry
Iontgomery Jennie S tchr High School b 1523 Spring
Iontgomery Marion stdt U of C b 1707 Euclid av
Iontgomery Wm S carp r 2321 Ward
Iontgomery Willis R stdt U of C b 2614 Benvenue av
Iontica Dominick lab r 1 s of 1625 Kains av
Iontijo Albert O stdt U of C b 2734 Ellsworth
Iontijo Beatrice b 2734 Ellsworth
Iontijo Elvira L b 2734 Ellsworth
Iontijo Fernando mining r 2734 Ellsworth
Iontpellier Mads L instr b 1524 Arch
Ioody Corbett L stdt U of C b 1815 Highland pl
Ioody Ella L (wid Chas) r 2618 Etna
Ioody Graham B clk U of C b 2618 Etna
Ioody Helen M stdt U of C b 2316 Bancroft way
Ioody Mary (wid Volney D) r 1725 Le Roy av
Ioody M Winne steno b 1333 Bay View pl
Ioody Robt O asst prof U of C r 2826 Garber
Ioody Thos L stdt rms 2157 Addison
Ioody Wm clk b 2618 Etna
Iooers John millwright r 2211 Haste
Ioon Chas cond S P Co r 1433 Henry
Iooney Chas T fireman S P Co r 1624 Felton
Iooney Jos I druggist r 1937 Oregon
Iooney Marian r 2318 Tel av
Iooney Mary X b 2627 Etna
Iooney Theresa walter Cloyne Ct Hotel
Ioore Anna M (wid Walter) r 2223 Stuart
Ioore Annie stdt U of C b 2647 Pied av
Ioore Arch W draftsman r 1710 Jaynes
Moore Mrs A I asst matron Children's Home Society b 2835 Grove
Moore A Russell asst prof U of C b 2614 Warring
Moore Chas G mngr r 2840 Webster
Moore Chas L janitor r 1833 Hearst av
Moore Clarence A tmsr r 1635½ Felton
Moore Corwin W r 2710 Hillegass av

MOORE DAVID R
Librarian Berkeley Public Library r 2008 Dwight Way

Moore Donald A bkpr b 2125 Bonar
Moore Edna (wid Thos M) r 2167 Addison
Moore Edw J clk b 2506 College av
Moore Mrs Eleanor L b 2908 Channing way
Moore Elizabeth tchr r 1746 Oxford
Moore Ella (wid John S) r 2026 Woolsey
Moore Ellen D phys 2032 Shattuck av
Moore Mrs Emily H b 2540 College av
Moore Etta P steno b 2717 Derby
Moore Florence C r Hotel Shattuck
Moore Frank foreman El Dorado Oil Wks r 2232 Grove
Moore Frank carp r 1240 6th
Moore Fred E foreman b 1422 Henry
Moore Fred F r 1229 The Alameda
Moore Geo E blksmith 1445 Shattuck av r 1422 Henry
Moore Geo W lmbr r 2011 Bancroft way
Moore Gladys V clk A Schlueter & Co r Okld
Moore Helen stdt U of C b 2425 Hilgard av
Moore Mrs Helen A mngr Glen Garry Apts r 1802 Le Roy av
Moore Herbert T lectr U of C r S F
Moore Isabel tchr High School b 2419 Channing way
Moore Jas B clk b 2012 Hearst av
Moore Jas S eng r 1846-B Univ av
Moore Jessie steno b 2646 Hillegass av

MOORE JESSIE DEAN
Teacher of the Italian Method of Sing-in Studio Room 38 Wright Bldg 2161 Shattuck av Phone Bkly 2977

Moore Johanna B bkpr b 2012 Hearst av
Moore John A musician r 3227 Boise
Moore John B asst mngr r 1801 Francisco
Moore John H salsn r 2719 Stuart
Moore John S clk b 2626 Benvenue av
Moore John W clk b 2710 Hillegass av
Moore Jos G r 58 Hillcrest rd
Moore Jos H stdt b 2330 College av
Moore Josephine A (wid Nelson) b 1931 Russell
Moore J Geo pharmacist b 2012 Hearst av
Moore Lawrence C chauffeur b 1833 Hearst av
Moore Leroy clk r 2736 Webster
Moore Lewis H stdt b 2330 College av
Moore Lillian stdt b 2736 Haste
Moore Louis F elec r 1617 Scenic av
Moore Lucy A bkpr Harold Havens Co Inc r 2710 Hillegass av
Moore Lutral E Ry Postal clk r 1528 Alcatraz av
Moore Mae steno b 2226 Chapel
Moore Marcella strt U of C b Bushnell pl
Moore Martha A (wid John E) r 2647 Pied av

WICKHAM HAVENS
· INCORPORATED ·
entire top floor
OAKLAND BANK of SAVINGS BLDG
Choice Residence Properties on Small Payments
Homes Built on Easy Terms
PHONE. OAK. 1750

Torrance, Marshall & Co.
Successors to J. H. Adams & Co
300 SANSOME ST., Cor. California, SAN FRANCISCO.
Government, Municipal, Railroad and Corporation Bonds
Telephone Douglas 2791

OAKLAND ELECTRICAL CO. INC.
ELECTRICAL ENGINEERS - CONTRACTORS - SUPPLY DEALERS
407-12TH STREET OAKLAND. CAL

THOMPSON & DOOLEY
SUMMER HOME REALTY
2121½ CENTER ST.
Berkeley, Cal.
Phone Berkeley 4941
OWNERS OF
"CAMP DIXIE"
SONOMA CO.
CAL.

FAMOUS
"YOSEMITE BEER"
"TRUE LAGER"
ENTERPRISE BREWING CO., S. F. CAL.

Moore Mary E tchr r 1748 Oxford
Moore Mary M steno b 2012 Hearst av
Moore Mary R (wid Jas) b 2425 Oregon
Moore Nellie steno b 2226 Chapel
Moore Orville fuel 2125 Bonar
Moore Paul O salsn Dodge Ver Mehr Co r Okld
Moore Ralph T stdt U of C b 2011 Bancroft way
Moore Richd bldg material 2012 Hearst av
Moore Richd C stdt b 2012 Hearst av
Moore Robt r 2717 Webster
Moore Robt S b 2717 Webster
Moore Rollin B supt b 2736 Webster
Moore Ruby A tchr Jessie Dean Moore b 2161 Shattuck av
Moore R H b 1809 Euclid av
Moore Sarah dom 158 Tunnel rd
Moore Stella stdt b 2728 Stuart
Moore Thos N real est r 2728 Stuart
Moore T Edw dentist 2162 Center r 2167 Addison
Moore Virgil mining r 2318 Woolsey
Moore Walton N stdt U of C b 2522 Ridge rd
Moore Wm C saloon w s 3d 1 n of Cordonices crk
Moore Wm G instr U of C r S F
Moore Wm W ship carp S P Co r 1900 Channing way
Moore Mrs W P r 2318 Tel av
Moorehead Arch C stdt U of C b 2400 Bancroft way
Moorehead Lee C stdt b 2600 Durant av
Moorhead Exerine R (wid Robt L) b 32 Oakvale av
Moorshead Belle (wid Richd) r 2422 Durant av
Moorshead Margaret steno b 2422 Durant av
Moorshead Patricia V stdt U of C b 2422 Durant av
Moose Hall 2130 Center
Morac Irving J mngr r 14 The Uplands
Moraga B opr rms 1884 Alcatraz av
Moran Daisy steno b 1710 Lincoln
Moran Frank B printer b 806 Camelia
Moran Geo clk b 2432 Hilgard av
Moran John H clk P O r S F
Moran John L carp r 1318 Josephine
Moran Levi J (W C Moran & Co) r 1801 Fairview
Moran Thos rms 2612 San Pab av
Moran Tillie (wid Frank) r 806 Camelia
Moran Wm C (W C Moran & Co) r 1800 Alcatraz av

MORAN W C & CO
(W C and L J Moran) Real Estate and Insurance Brokers Members Berkeley Real Estate Exchange 1769 Alcatraz av Phone Piedmont 3755

Morch Wm r 1619 Hopkins
Morck Louise J clk b 635 Univ av
Morck Martin J eng r 635 Univ av
Morck Ruby C clk b 635 Univ av
Morcom John M r 1641 San Pab av
Morczko Thos fireman b 1404 2d
Mordhorst Albert car bldr S P Co b 2316 Webster
Mordhorst Anne music tchr b 2316 Webster
Mordhorst John C car bldr S P Co r 2316 Webster
More Geo W salsn r 6526 Dana
Morehead Anna (wid Saml I) r 1523 Addison
Morehead David O carp r 1931 Stuart
Morehouse Clarence stdt b 1936 Shattuck av
Morehouse Hazel stdt U of C b 2415 Haste
Morehouse Jas E grocer 1936 Shattuck av
Morehouse Theo C mngr r 2914 Hillegass av
Morel Meta (wid Chas) b 1812 6th
Morell see Morrill
Morengo Geo J clk r 2216 6th
Moreno Manuel lab r 2437 5th
Morgan Mrs Albert dry goods 2518 Grove r 2412 McKinley av
Morgan Albert expman r 2412 McKinley av
Morgan Block 2124 Shattuck av
Morgan Celia baker W T Standidge r 1842 Channing way
Morgan Clara baker b 1842 Channing way
Morgan Danl G b 162 Hillcrest rd
Morgan Edw A stdt b 2627 Dwight way
Morgan Elizabeth O (wid W P) r 1905 Harmon
Morgan Florence M tchr b 2627 Dwight way
Morgan Genevieve tchr b 2627 Dwight way
Morgan Glenn stdt U of C b 2614 Dwight way
Morgan Hilda stdt b 2627 Dwight way
Morgan Idella L (Morgan - Parkhurst Bros) r Okld
Morgan Jas A jeweler r 2627 Dwight way
Morgan Jennie G (wid Sydney) b 2627 Dwight way
Morgan J Culver stdt U of C b 2330 Tel av
Morgan Mary A phys 2900 Benvenue av
Morgan Mary C (wid Addison) b 2642 Bancroft way
Morgan Nora (wid Chas) nurse 2417 Jefferson
Morgan-Parkhurst Bros (I L Morgan Chas and W D Parkhurst) creamery 1917 Fairview
Morgan Ralph H apt house 2059 Univ av
Morgan Ross civ eng r 2312 Cedar
Morgan Sarah tchr Grammar School
Morgan Tessie nurse A M Bates Sanitorium
Morgan Wm C asst prof U of C
Morgan Wm S prof Pac Unitarian School r 1639 La Loma av
Morgan Wm W Jr stdt b 2601 Channing way
Morgensen Andr horseshoer H F Peterson r 2320 6th
Morgensen Peter molder Van Emon Elev Co r Okld
Mori H S lndry 2040 Ashby av
Moriarity Bart salsn Golden Sheaf Bakery Co r 1927 Univ av
Moriarity Mary b 1907 Addison

Real Estate Insurance **Taylor Bros. & Co.** Mortgage Loans Investments
Rooms 206-209 First National Bank Building Telephone Oakland 950

TRUMAN UNDERTAKING CO.
2935 TELEGRAPH AVENUE
S. W. COR. 30TH ST.
PHONE OAKLAND 5085
OAKLAND, CAL.
1919 MISSION STREET
BET. 15TH AND 16TH
PHONE MARKET 109
SAN FRANCISCO CAL.

Morin Blanche (wid Gaston E) dressmkr r 1030 Addison
Morin Hyacinthe (wid Aug) b 1030 Addison
Mork Bartel metalwkr rms 2827 8th

MORK WALTER
Sheet Metal Works Heating and Ventilating Cornice and Skylights Patent Chimneys Auto Sheet Metal Works 1909-11 San Pablo av Phone Bkly 6632 r 2827 8th

MORLAN O E
Propr Terminal Cafe 407 San Pablo av at County Line Fine Wines Liquors and Cigars Meals a La Carte at all hours 407 San Pablo av Phone Bkly 5684 r 826 same

Morley Louis W cook r 1719 Carlton
Morley Water S prof U of C r 2611 Pied av
Morlson Rev N J asst pastor St Josephs R C Church r 1600 Addison
Morra Luigi lab r 1009 Stannage av
Morrill Apartments G F King mngr 2437 Shattuck av
Morrill Clarence S police r 2982 Adeline
Morrill Enoch r apt 2 2982 Adeline
Morrill Fred B molder r 1629 Addison
Morrill Raymond F mach b 1725 Ward
Morrill Saml G coremkr r 1725 Ward
Morrin Mary L (wid Thos D) r 2032 Hearst av
Morris Abner T soap mkr Standard Soap Co r 835 Delaware
Morris Albert driver b 1340 Bkly way
Morris Albert clk b 2016 10th
Morris Alex painter r 1340 Bkly way
Morris Alex H painter r 1340 Bkly way
Morris Alice L (wid J Martin) steno b 2414 5th
Morris Alta L (wid Wm) r 2935 Hillegass av
Morris Anna tchr b 2143 Blake
Morris Anthony P notary r 3014 Wheeler
Morris Benj F aud r 2804 Pied av
Morris Chas W salsn r 2411 S Atherton
Morris Earl L asst U of C r San Jose
Morris Ella A phone opr b 835 Delaware
Morris Fred L min eng r 2477 Prince
Morris Gladstone V stdt U of C b 2229 Vine
Morris Henry B broker r 2229 Vine
Morris Israel F broker r 3016 Benvenue av
Morris Laird M stdt U of C b 2229 Vine
Morris Leona R clk b 2233 Chapel
Morris Lillian R b 2233 Chapel
Morris Malcolm S clk b 2935 Hillegass av
Morris Mrs Mary (wid Frank) r 2143 Blake
Morris Maude pkr Bkly Cone Co b 2414 5th
Morris Moses cond S P Co r 1336 Milvia
Morris Myrl stdt U of C b 2229 Vine
Morris Ozias M cond S P Co r 2233 Chapel
Morris Sidney A fireman S P Co b 835 Delaware
Morris Stanley G b 835 Delaware
Morris Wilber F salsn r 2234 Haste
Morris Wm A asst prof U of C r 2214 Durant av
Morrish Amy tchr Whittier School b 1526 Hawthorne ter
Morrish J Elmer r 2312 Virginia

ROCK RIDGE
PROPERTIES
LAYMANCE
REAL ESTATE COMPANY, Agents

Morrish Wm B colr Pac Gas & Elec Co r 1526 Hawthorne ter

MORRISH WM F
Asst Cashr First Natl Bank r 2312 Virginia

Morrison Benj Y stdt U of C b 2335 Dwight way
Morrison Chas A r 2001 Durant av
Morrison Ethel steno b 2811 Grant
Morrison Rev Francis rector St Joseph's R C Church r 1600 Addison

MORRISON MRS GEORGIA L
Christian Science Practitioner 1124 Stannage av Phone Bkly 6374

Morrison Glen R stdt U of C b 2001 Durant av
Morrison Howard B plumber b 2811 Grant
Morrison Jas b 1 Nogales
Morrison Jas mach r 2434 10th
Morrison Jas M stdt U of C b 2434 Bancroft way
Morrison John G b e s Monterey av 1 s of Sonoma av
Morrison John T r 2532 Benvenue av
Morrison Kenneth C b 2026 Virginia
Morrison Margaret (wid Andr) r 2811 Grant
Morrison May 26 artist b 2532 Benvenue av
Morrison Peter b 2707 Parker
Morrison Raymond stdt b 1942 Bkly way
Morrison R Howard stdt U of C b 2001 Durant av
Morrison Saml stdt U of C b 2614 Dwight way
Morrison Wm acct b 2811 Grant
Morrison Wm J bkpr r 818 Indian Rock av
Morrissey Chas H garageman Ramie Fibre Co r Okld
Morrow Elsa T b 1608 La Loma av
Morrow Henry prof of dentistry U of C r 2848 Garber
Morrow Howard prof U of C r S F
Morrow Jas B clk r 1509 Russell
Morrow Jas S mngr b 2618 Fulton
Morrow John eng S P Co r 2428 Tyler
Morrow Mrs Mary r 2820 Garber
Morrow Mary J (wid Jas H) r 2618 Fulton
Morrow Nancy J (wid Geo P) r 2533 Etna
Morrow Rachael M optician b 2533 Etna
Morse Alice tchr r 2742 Benvenue av
Morse Apts and Bldg 2278 Shattuck av
Morse Mrs A F furn rms 2005 Vine
Morse Blanche trustee Bkly Public Library r 2033 Bancroft way
Morse Chas R sec r 1549 Josephine
Morse Chas W min eng r 2430 Hilgard av
Morse Clinton R vocal tchr 2035 Bancroft way
Morse Elizabeth C (wid Geo T) r 1817 Grove

California Optical Co.
1221 Broadway Oakland
MAKERS OF GOOD GLASSES
181 Post Street San Francisco
California Optical Co.

Massachusetts Bonding and Insurance Co.
Surety Bonds—Casualty Insurance—Prompt Service
Phone Lakeside 213 719 SYNDICATE BLDG.

GRANT D. MILLER 2368-2372 East Fourteenth St. OAKLAND, CAL.
Automobile Service Lady Attendant Funeral Director Phone: MERRITT 511 Res. Phone Merritt 512

Lewis and Mitchell Inc.
REAL ESTATE AND FIRE INSURANCE Brokers
1520 Broadway
Phone Oakland 6622

Morse Fremont surveyor r 2742 Benvenue av
Morse Geo D eng r 1937 Francisco
Morse Grace G (wid E Frank) b 2430 Hilgard av
Morse Harry W lectr U of C r 2614 Hilgard av
Morse Helen S (wid Ralza A) r 2033 Bancroft way
Morse Henry E stdt b 2742 Benvenue av
Morse Irving J autos r 14 The Uplands
Morse Isita G stdt U of C b 2742 Benvenue av
Morse Jas R grocer 2312 9th
Morse John clk r 1402 McGee av
Morse John S salsn r 2536 Benvenue av
Morse Katherine stdt b 2732 Channing way
Morse Lucinda cashr F W Foss Co b 1817 Grove
Morse Mary P b 2430 Hilgard av
Morse Milton H r 1725 Shattuck av
Morse Newell O (Glessner Morse & Geary) r 2119 Eunice
Morse Salome T clk b 1817 Grove
Morse Silas E r 1711 Allston way
Morse Thos O contr r 3040 Halcyon ct
Morse Wallace W foreman r 2901 Fulton
Morse Wendel C tmstr b 1725 Shattuck av
Mortensen J A C real est r Hotel Shattuck
Mortenson Karna H (wid Nils) b 1615 Fairview
Mortenson Martin contr 1615 Fairview

MORTIMER FRANK C
Cashr First Natl Bank r 2833 Webster

Mortimer Lucy b 2315 Cedar
Mortimer Thos P salsn W J Mortimer & Co r Kittredge Apts
Mortimer Walter J pres W J Mortimer & Co r 2315 Cedar

MORTIMER W J & CO
Walter J Mortimer Pres and Mngr Real Estate Insurance and Country Property Hotel Shattuck Shattuck av sw cor Allston way Phone Bkly 3100

Morton Earle H stdt b 2107 Dwight way
Morton Henry H janitor Elks bldg r 2030 Bkly way
Morton Jas R dentist 2982 Adeline r 2104 Derby
Morton Marion M cashr b 2004 Bancroft way
Morton Mary E (wid Robt L) r 2004 Bancroft way
Morton Matthew carp r 1300 Alcatraz av
Morton Matthew Jr clk b 1300 Alcatraz av
Morton Robt L carrier P O r 1612 Belvedere av
Morton Walter B bldr b 2107 Dwight way
Morton Wm R supt b 2960 Pine av
Mosbacher Leon r 2138 Derby
Mosby Chas salsn Newell-Murdock Co r Okld
Mosca Alex elec Monarch Oil Refg Co r 744 Cedar
Moseley Henry stdt b 2433 Tel av
Moser John R stdt b 2601 Durant av
Moses Bernard D instr U of C r 2236 Summer
Mosh Oscar K stdt U of C b 2327 Bancroft way
Moshay Fanney dom 2732 Hillegass av
Mosher Ernest H prin Emerson School r 1633 Cedar
Mosher Harold E stdt b 1633 Cedar
Mosher Jas W contr 2532 Bancroft way
Mosher Saml stdt U of C b 2318 Bancroft way

MOSKOWITZ HENRY
Real Estate Insurance Loans Negotiated Renting Notary Public 2900 Grove r same Phone Bkly 4057

Moskowitz John civ eng r 1812 Carlton
Moss Chas W foreman r 1419 McGee av
Moss Claude B bkpr b 1201 Bonita av
Moss Geo R jeweler r 1201 Bonita av
Moss G Reginald mngr b 1201 Bonita av
Moss Henry A broker r 2958 College av
Mossco Jos lab r 1818 4th
Mossman Mrs Charlote E r 2428 Milvia
Mossman Edith L tchr Columbus School b 2428 Milvia
Mossmeyer Antone agt rms 3049 Fulton
Mote Jesse F clk r 2944 Grove
Mott Geo M v-pres Contra Costa Bldg Material Co r 1516 Hawthorne ter
Mott Geo M Jr sec Contra Costa Bldg Material Co b 2411 Virginia
Mott Jas salsn b 2221 Roosevelt av
Mott Mary C (wid Wm L) r 2438 Ellsworth
Mott Percy R r 1831 Berryman
Mouat Laurence Jr mngr r 1540 Hawthorne ter
Moule Alice (wid P I) r 2606 Durant av
Moullet Louis F stdt U of C b 2247 Bancroft way
Moullet Robt A salsn S J Sill Co r 2247 Bancroft way
Moulon Frank B carp r 1939 Hearst av
Moulthrop John R lawyer b 2611 Etna
Moulthrop Wm H acct b 2611 Etna
Moulton Edna L clk U of C b 2235 Bancroft way
Moulton Francis E stdt b 2617 Durant av
Moulton Fred B carp r 1939 Hearst av
Moulton L B (wid Jas) r 1910 Milvia
Moulton Mary S (wid Sprague) b 2200 Dwight way
Moulton Mrs Susan E r 2235 Bancroft way
Mount Albert C trav salsn r 1609½ Bonita av
Mountain H culvert mkr Cal Corrugated Culvert Co r Okld
Mouritz Desmond A clk J H Lillie r Okld
Mouser see also Mauser
Mouser Luray J stdt r 5½ Panoramic way
Mouser Silas E r 2204 Roosevelt av
Mouser Webster B clk P O r 2204 Roosevelt av
Mousque Marie presser Marshall Steel Co r 1002 Univ av
Mowers Elmer P chauffeur r w s Ventura 1 s of Marin av
Mowrey Geo W furn rms 2337 Channing way
Mowry Harry A brkmn S P Co r 1920 Vine
Movian Walter J agt r 920 Shattuck av tuck av

R. C. Endriss Optician
Phone Oakland 3812 536 Twelfth Street

OCCIDENT HARDWARE CO.
SARGENTS' ARTISTIC HARDWARE AND MECHANICS' TOOLS
Claremont and Telegraph Avenues, Oakland, Cal.

Moylan John H clk Ramona Candy Co r Okld
Moyle John P mach r 2318A Bancroft way
Muchemore Harrie L civ eng r 2644 Etna
Mucino M clk Byron Jackson Iron Wks r Okld
Muckensturm Jos I chef r 2336A McKinley av
Muckensturm Louise bkpr F J Zehner b 2336A McKinley av
Mueller Alex musician r 1923 Bonita av
Mueller Edw G locksmith b 2741 9th
Mueller Fred A (Mueller's Pharmacy) r 2218 Vine
Mueller Fred H meat ctr b 1636 Alcatraz av
Mueller John dairy 1228 Monterey av
Mueller John G shoemkr r 2741 9th
Mueller Katherine (wid Fredk) r 939 Snyder av
Mueller Katherine E bkpr b 939 Snyder av
Mueller Katie (wid Jacob) meats 1636 Alcatraz av
Mueller Louis barber 2804½ San Pab av

MUELLER'S PHARMACY

Fred A Mueller Propr 2129 University av cor Shattuck av Phone Bkly 1534

Muench G Herman foreman r 2022 Essex
Muenter Aug F stdt U of C b 2424 Channing way
Muenter Mrs Clara E r 2424 Channing way
Muir Robt B civ eng r 2620 Dana
Mulcahy Barbara W (wid Edw B) rms 2437 Edwards
Muldoon Gus J lab r 1322 Santa Fe av
Muldoon John r 2113 Kittredge
Muldown Jos N salsn b 1730 Addison
Muldown Mary (wid John H) r 1730 Addison
Mulholland Edw M b 1609 5th
Mulholland Flora hairdresser Aimee L Anderson r 1081 Mariposa av
Mulholland George driver M M Samson Meat Co b 1609 5th
Mulholland Mary E clk Marshall Steel Co r 1609 5th
Mulholland Sarah E (wid Wm W) r 1609 5th
Mullally Edw F stdt b 2333 College av
Mullaly Jos J driver Durgin-Gompertz Co r Okld
Mullen Ralph A clk P O r S F
Mullen Wm P clk Sunlit Fruit Co r 1820 10th
Muller Alex musician b 1923 Bonita av
Muller Anna D (wid Carl A) b 2023 Bancroft way

MULLER C ALVIN

Vulvanizing and Supplies Expert Tire Repairing Boiler Compound and Engineers' Supplies 2021-2023 Bancroft Way Phone Bkly 4168

Muller C F trav agt S P Co r Okld
Muller Herman violin mkr 1709 Milvia
Muller Herman waiter Inst for Deaf and Blind
Muller Louise M seams b 1709 Milvia
Mullholland Edw M lab b 1609 5th
Mulligan John carpet lyr rms 2006½ Shattuck av
Mullin John J cashr r 2738 Webster
Mullin Mary (wid Thos) r 2921 Shattuck av
Mulnen Annie T dressmkr b 1893 Harmon
Mulrooney Thos dyer 1529 Woolsey
Mulvany Fred A purch agt b 1521 Hopkins
Mulvany Harry A elec b 1521 Hopkins
Mulvany John J colr r 1521 Hopkins
Mulvany Mary G stdt U of C b 1521 Hopkins
Munatz John H cabtmkr 2049B Center
Munch Lizzie clk H B Winston r Okld
Mund Louis hats 2066 Univ av r 2059 same
Munday Fred W salsn r 1029 Delaware
Mundt Carl J stevedore r 731 Jones
Munger Albert L r 2738 Prince
Munger Jennie (wid Wm C) r 3023 Grove ct
Muniz Aug J barber 2068 Univ av r 2133 4th
Munn Ernest mach rms 2138 Blake
Munro Mrs Helen E dyer 2245 Tel av r Okld
Munro Loretta C tchr Whittier School b 1410 Bonita av
Munro Lucy E (wid Donald L) r 1410 Bonita av
Munro Neil E mngr Neil E Munro & Co r 2141 Eunice

MUNRO NEIL E & CO

Neil E Munro Mngr Mortgage Loans Bonds Realty and Notary 301-303 First Natl Bank Bldg (see p 1)

Munro Ruth stdt U of C b 1410 Bonita av
Munroe Mrs Alice F r 2215 Channing way
Munroe Chas W capt r 213 Treehaven Apts
Munson Wm molder H C Macauley Fndy Co
Murat Fred P cabtmkr r 1635 Francisco
Murchio Albert cooper Calif Ink Co r 2211 Grant
Murchison Effie nurse 2924 Benvenue av
Murchison Grace steno b 2953 Hillegass av
Murchison Katherine nurse b 2953 Hillegass av
Murchison Marguerite (wid John D) r 2953 Hillegass av
Murchison Sarah milliner b 2953 Hillegass av
Murdoch Wm C Jr (Newell-Murdoch Co) r Thousand Oaks
Murdock Frank carp r 2120 Emerson
Murdock Mrs Helen b 1430 Henry
Murdock Osgood rstdt U of C b 2522 Ridge rd
Murgatroyd Benj grocer r 742 Cedar
Murman Peter ins r 2240 Blake
Murnahan Danl bcklyr r 1620 Stuart
Murphey John b 2247 Bancroft way
Murphey John D Superior Judge Mono Co r 1911 Parker
Murphree Lela (wid Jas) b 961 Indian Rock av
Murphy Anna (wid Timothy J) b 2225 Ward
Murphy Mrs Annie propr Golden West Hotel r 712 Univ av
Murphy C E clk rms Y M C A
Murphy Dean V bkpr b 2331 Dwight way
Murphy Mrs E A r 119 Alvarado rd
Murphy Frank J seaman r 3088 King

P. N. Kuss & Co.
Contractors
Artistic
Decorators
Painters
and Wood
Finishers
WALL HANGINGS
620 14TH ST.
Phone Oakland 4598

WEAR A BENJAMEN G. W. Heintz GOOD CLOTHES WEAR A BENJAMEN
1217-1219 BROADWAY

OTTO BECHTLE Manufacturer of Gas and Electric Fixtures
METAL SPINNING, HAMMERED AND SHEET METAL WORK, ELECTRIC SUPPLIES AND HOUSE WIRING
1828 Lincoln Ave. cor. Schiller St. Alameda, Cal.

Established 1876 Alameda County Abstract Co. Incorporated 1901
John McCarthy Sec'y and Manager
SEARCHERS OF RECORDS
PHONE Oakland 455
Complete Property and Name Indexes of ALAMEDA COUNTY Office: 426 Thirteenth St., Oakland

Murphy Hazel stdt b 2725 Channing way
Murphy Helen F A (wid Stephen) clk A O Donogh r 1701 Allston way
Murphy Henry P driver Troy Lndy r 1723 8th
Murphy Herman real est r e s Rose 1 n of Greenwood ter
Murphy Jas tmstr Smith Const Co b e s Spruce 1 n of Regal rd
Murphy John sewer contr 1518 Prince
Murphy John J r 2331 Dwight way
Murphy Mrs Matthew M r 2315 Russell
Murphy Michael M contr r 1321 Miliva
Murphy Nellie b 1210 Masonic av
Murphy Richd C stdt b 2330 College av
Murphy Timothy J meat ctr H J Reismann b 1321 Milvia
Murphy Timothy J printer r 1614 Felton
Murphy Wm H eng b 712 Univ av
Murray Chas clk r 1919 Virginia
Murray Chas D clk Sunset Grocery Co r 2145 Russell
Murray Donald clk b 1919 Virginia
Murray Fred E painter r 2801-A Tel av
Murray Fred H salsn r 2520 Ellsworth
Murray Geo W clk J F Hink & Son r Okld
Murray Grace steno b 2632 Warring
Murray Mrs Helen M b 1930 Delaware
Murray Jennie E stdt U of C b 2412 Channing way
Murray Jos E carp r 1209 Haskell
Murray Louise A b 2204 Ellis
Murray Thos H solr r 3204 Ellis
Murray Thos S molder Van Emon Elev Co r 697 Univ av
Murray Timothy lab r 936 Univ av
Murta Mary (wid Thos) b 2 Hilcrest ct
Musaus Chas r 2409 Virginia
Muschner Edw baker Lanzer & Schwedhelm r Okld
Musselman Eby L stdt b 2228 McKinley av
Musselman Mrs Elizabeth r 2228 McKinley av
Musselman Josie E tchr b 2228 McKinley av
Mussenden W E cook S P Co r 2844 Grant
Muth Elizabeth (wid Jas) r 1301 Carrison
Muth Emily stdt b 1301 Carrison
Muther Christian L plumber r 2431 Spaulding av
Muther Wm O mngr b 2431 Spaulding av
Mutschler Caroline (wid Christ) r 2124 Roosevelt av
Muzeo Domingo gardener r 2330 Grant
Myer Chris clk r 1728 Parker
Myer Mrs Hattie M r 2415 Durant av
Myer Helen T stdt U of C b 2415 Durant av
Myer Johanna H (wid Harry J) r 1310 Alcatraz av
Myer Johanna W steno b 1310 Alcatraz av
Myers Albert lab b 1336 San Pab av
Myers Alfred agt S P Co b 2705 Benvenue av
Myers Alfred min eng b 109 Hillcrest rd
Myers Alma clk b 2705 Benvenue av
Myers Amy stdt U of C b 2705 Benvenue av
Myers Anita P steno b 1625 Prince
Myers Chas A mngr r 1825 Ashby av
Myers Chas C millman r 1113 Derby
Myers Earle H stdt U of C b 2344 Tel av
Myers Edw clk r 3017-A Grove ct
Myers Edw lawyer r 2705 Benvenue av
Myers Edw lawyer r 109 Hillcrest rd
Myers Elmer E comn r 2344 Tel av
Myers Eugene C clk rms Y M C A
Myers Geo W steel r 2808 Ashby av
Myers Jas P min eng r 2745 Stuart
Myers Jerome W printer r 2709 Calif
Myers Ralph E ballplayer b 2705 Benvenue av
Myers Robt C carp r 3016 Baker
Myers Stanley L contr-bldr r 1625 Prince
Myers Sydney C steel b 2808 Ashby av
Myhre Thos millhd r 1036 Allston way
Myhren Esther tchr b 1623 Tyler
Myles Mrs Sarah b 2130 Ward
Myrick Anna (wid Horace E) r 1317 Ashby av
Myshrall Andr rectifier r 1517 5th

N

Nabaum Gus cement wkr r 814 Stannage av
Naccari Raymond E salsn Standard Soap Co rms 2538 Ellsworth
Nacchtrieb Barbara D stdt U of C b 1407 Le Roy av
Nachtrieb Florence M music tchr 1407 Le Roy av
Nachtrieb Harold P stdt U of C b 2401 Durant av
Nachtrieb John J bkpr r 1407 Le Roy av
Nachtweih Anna dom 2928 Hillegass av
Naf Susie nurse b 2314 Stuart
Nagle Vida steno Pac Gas & Elec Co r Okld
Nahl Perham W tchr Calif School of Arts & Crafts r Okld
Nairn Gilbert stdt U of C b 1815 Highland pl
Naitow Nobukichi florist 2109 Univ av r Okld
Nalanda Club 1933 Grove
Nally Matthew driver J J Ramos r 1917 6th
Nancarrow Henry E whseman S P Co r Okld
Nance John T prof U of C r 2730 Haste
Narr Edwin R r Oxford Apts
Nash Chas N eng r 840 Evelyn av
Nash Rev Chas S pres Pac Theol Seminary r 2713 Parker
Nash E Roy clk b r rear 2122 Woolsey
Nash Frank mstr mariner r 2141 Woolsey
Nash Geo N acct r 2758 Pied av
Nash Ira W carp r 2639 Grant
Nash John P real est r 2406 Bancroft way
Nash John T r 2538 Cedar
Nash Mrs. Louise b 2520 Durant av
Nash Mary (wid John) r 1234 Virginia
Nash Nellie artist b 2406 Bancroft way
Nassas Harry (Nassas & Zografos) rms 2112-A Addison
Nassas & Zografos (Harry Nassas Jas Zografos) pool 2109 Shattuck av
Nassie Fred A clk Koerber Grocery Co b 3069 Bateman
Nastus Geo tanner Manasse-Block Tanning Co
Nathan Melville C stdt U of C b 2327 Bancroft way
Nathan Mrs Pushie r 1636 Fairview
Nathaniel Mrs Ella E r 3109 King

Edgar H. Barber Co. 1431-3-5 Broadway Phone Oakland 3501
Oakland's Only Exclusive Commercial Stationers

BOOKS | 20 per Cent Discount from Publishers' Price except Net Publications | Smith Bros. 472-474 13th St. Bet Broadway and Washington

tional Guard of Calif Co C Lawrence
'Toole capt 2036 Addison
tive Sons Hall 2108 Shattuck av
ner Mary (wid John) b 1708 Grove
uman Geo V clk b 2317 Channing way
isbaum O milihd Dobson & Creagile r Okld
varrine Jos lab r 939 Addison
varrine Jos Jr elec b 939 Addison
varrine Margaret milliner b 939 Addison
vidad Mines and Reduction Co Jas R
ittle pres and mngr 2108 Shattuck av

AYLOR ADDISON W

res First National Bank and Berkeley
ank of Savings and Trust Co r 2200
urant av
ylor Chas F (Naylor & Naylor) r 1719
Harmon
ylor David M (Naylor & Naylor) r
023-D Grove ct

AYLOR F L

ice Pres First National Bank and
erkeley Bank of Savings and Trust
o r 2200 Durant av
ylor & Naylor (C F and D M) plumbrs 3214 Adeline
al John W painter r 1631 Channing
ay
al Wm marine eng r 1632 Grant
al Wm Jr eng b 1632 Grant
al Zoe A clk b 1631 Channing way
ill Jos contr r 3309 College av
ill Percival J stdt U of C b 3309 College av
alon Jas tmstr r 2113 McGee av
alon Thos fire dept r 2111 9th
ar J Leroy osteo 2251 Tel av r 1514
Oxford
ave Fred W gateman S P Co r 1523
Henry
belung Raymond E stdt b 2330 College av
ece Mrs Sadie caterer b 2132 Haste
edham Adolph H r 1708 Milvia
edham Mrs Alma S furn rms 2512 Regent
edham Frank E clk b 1708 Milvia
edham Harry B clk r 1707 Blake
edham Letha stdt b 33 Canyon rd
edham Ray N stdt U of C b 2415 Durant av
edham Sidney D comn b 1708 Milvia
edham Wm G real est r 2512 Regent

EEDLECRAFT SHOP THE

J N O'Rourke Mngr Art Needlework
nd Stamped Linens Leather and Metal
oods (2 stores) 2146 Center Phone
kly 2813 2315 Tel av Phone Bkly 224
ely Wm rms 2059 Univ av
ff J B condr Farmers Institute U of C
Anaheim
ill Caroline stdt U of C b 2600 Pied av
ill Eugene J brklyr r 2212 Jefferson
ilsen see also Nielsen
ilson Ane C M (wid John) r 2548 Haste
ilson Annie (wid Alex) r 1 Nogales
ilson Meinert tailor rms 2502 Tel av
ilson Peter b 1814 Todd
iman Wm F mngr r 1231 Oxford
isen Frank C painter r 1833 Harmon
kahai Club 2702 Virginia
igner Gladys stdt U of C b 1800 Walnut

Nelgner Richd A printer r 1800 Walnut
Nelson Albert carp rms 2821 8th
Nelson Alfie dom 2950 Avalon av
Nelson Alford lab r 1127 Talbot av
Nelson Alice (wid Harry) r 2230 Prince
Nelson Alma dom 2933 Russell
Nelson Andr G eng r 2128 6th
Nelson Andr J grocer 2901 Tel av r 1819 Dwight way
Nelson Andr W mstr mariner r 1640 Julia
Nelson Mrs Anna M furn rms 2305 Bancroft way
Nelson Arthur metalwkr r 1605 Grant
Nelson Arvid carp r 2413 Jefferson
Nelson A David (Patrick Nelson Bldg Co) r 1514 McGee av
Nelson Chas lab r 1307½ Bonita av
Nelson Chas rigger b 408 Stannage av
Nelson Caris mach Byron Jackson Iron Wks r Okld
Nelson Christina dom 2834 Garber
Nelson Donald O civ eng r 2125 Ward
Nelson Edgar showcard writer b 1713 Felton
Nelson Elizabeth stdt U of C b 2327 Dana
Nelson Elizabeth (wid Chas) furn rms 2004½ San Pab av
Nelson Ellen (wid Henry A) r 2125 Cedar
Nelson Ellen dom b 1505 Euclid av
Nelson Elmer M stdt b 1640 Julia
Nelson Elmer P clk b 2125 Cedar
Nelson Emily stdt b 2809 Stuart
Nelson Enoch W lngshrmn r 741 Cedar
Nelson Ernest F mach r s s Keith av 2 w of Euclid av
Nelson Esther b 1712 Euclid av
Nelson Frank stdt U of C b 2619 Benvenue av
Nelson Fred lab b 3143 Ellis

NELSON F E

General Contractor Concrete Work of Every Description Headquarters and Residence 3090 King Phone Bkly 5616 Office Desks 2143 Center and Builders Exchange Oakland (See side lines)

Nelson Geo A eng r 2128 6th
Nelson Gustav C fireman b 741 Cedar
Nelson Hannah dom 2925 Ashby av
Nelson Hans r 2809 Stuart
Nelson Hans P contr 2241 Grove
Nelson Harriet M (wid Nels) b 2731 Fulton
Nelson Harry stdt rms 2157 Addison
Nelson Helen (wid Louis L) b 2912 Benvenue av
Nelson Henning waiter J J Darrah r 1989 Shattuck av
Nelson Henrietta hairdresser r 3033 Dana
Nelson Henry driver A J Nelson b 1819 Dwight way
Nelson John carp r 2821 8th
Nelson John b 913 Camelia
Nelson John A mstr mariner r 2223 7th
Nelson Julia baker W T Standidge b 2116 Channing way
Nelson J A T spl police r Shasta st Cragmont
Nelson Lila (wid Madson) r 1615 Channing way
Nelson Lois M phys r 1604 Grove
Nelson Louise cook b 4 Univ Cottage
Nelson Mabel F cashr Bowman Drug Co b 1615 Channing way

Richmond Properties HOMESITE REALTY COMPANY INCORPORATED Harley G. Parrott, Sales Manager 2011 Shattuck Ave., Berkeley Berkeley Properties

OAKLAND EVERY EVENING SUNDAY MORNING TRIBUNE BOTH PHONES Reaches 50,000 Homes Every Day 8th & Franklin St.

SUPREMELY PRODUCTIVE
FRUIT AND ALFALFA LANDS
IN SUPERIOR CALIFORNIA
404 12th St. PACIFIC LAND CO. OAKLAND

Send for Literature
2222 CHAPEL ST.
Berkeley, California
EL REPOSO SANITARIUM
See BERKELEY CLASSIFIED SANITARIUMS

Nelson Mrs Margaret r 2807 Shattuck av
Nelson Mary (wid Edw) b 2406 Grant
Nelson Meinert tailor 2503 Tel av r 2502 same
Nelson Neil O shipwright r 2415 7th
Nelson Niles r Hotel Shattuck
Nelson Nils P mstr mariner r 1713 Felton
Nelson Mrs N V r Hotel Shattuck
Nelson Oscar carp b 1741 Parker
Nelson Oscar A printer b 2220 Sacramento
Nelson Oscar E clk r 2406 Grant
Nelson Peter carp r 2533 Calif
Nelson Peter N miner b 1909 Parker
Nelson Robt rms 2059 Univ av
Nelson Tillie clk A J Nelson b 1819 Dwight way
Nelson Tina (wid H W) r 2907 Lorena
Nelson Wm cementwkr r 1511 Addison
Nemcook Peter barber r 1145 Washn av
Nesbett see Nisbet
Nesemann Enno real est r 1635 Euclid av
Neska Yerda dom 2727 Claremont blvd
Nesko P lab Monarch Oil Refg Co
Ness Hilda (wid Otto) b 1714 Parker
Nessen Jens P r rear s s Keith av 2 w of Euclid av
Nestler R mach Byron Jackson Iron Wks r Okld
Nestor Martin tailor r 2705 Mathews
Nettelmann Wm H sec r 2011 Yolo av
Nettleman Dora housekpr b 927 Indian Rock av
Nettleton Albert H clk r 2718 Garber
Neubauer Herman waiter J J Darrah r 1989 Shattuck av
Neuburger Marie tchr High School
Neuhaus K Eugene instr U of C r 2922 Derby
Neuls Jos D asst U of C r Whittier
Neumann see also Newman
Neumann Charlotte (wid Martin) r 1626 Derby
Neunemacher Otto farmer r rear 1209 Francisco
Neuwirt Anna E bkpr b 1538 Harmon
Neuwirt Gust F cooper r 1538 Harmon
Neuwirt Margaret M steno b 1538 Harmon
Neuwirth Gust mach r 1910 9th
Neuwirth Margaret M steno Pac Fuel & Bldg Material Co r 1538 Harmon
Neuwirth Theo F mach r 2422 San Pab av
Neves Alfred lab b 906 Folger av
Neves Julia (wid Jos) r 906 Folger av
Neveu Alfred express 2434 McKinley av
Nevin Irving R stdt b 2950 College av
Nevin Lourie B stdt r 1807 Cedar
Nevin Thos H meats 2440 Bancroft way r 2950 College av
Nevins Spence E elec S P Co r 2926 Baker
Nevius Wm R stdt b 2601 Durant av
Nevius Katharine tchr McKinley School b 1218 Milvia
New California Market 2055 Univ av
Newbury Wm H signalman S P Co r 2011 Parker
Newby Daisy stdt U of C rms 2308 Dwight way
Newcomb Earlbert min eng b 2309 Vine
Newcomb Herbert M min eng r 2309 Vine
Newcomb Ralph P O min eng b 2309 Vine
Newell Ada (wid John W) r 2010B Vine
Newell Cornelius J foreman r 1029 Folge av
Newell Dizziere M clk Chas Hadlen b 201 8th
Newell Eugene F plumber r 2116 10th
Newell Fountain W janitor Columbu School r 1020 Addison
Newell Gurney hlpr b 1944 Bkly way
Newell Mrs G asst U of C r S F
Newell Miss G b 1029 Folger av
Newell John J fireman r 1944 Bkly way
Newell Lucy A (wid Allan) r 2124 Kitt redge
Newell Mary b 1020 Addison

NEWELL-MURDOCH CO

(R C Newell W C Murdoch Jr) Real Estate and Insurance Studio Bldg 203 Shattuck av Phone Bkly 397 (See p 2)

Newell Paul C stdt U of C b 2008 Ceda
Newell Phyllis C stdt b 2124 Kittredge
Newell Robt C (Newell-Murdoch Co) w s Yosemite av opp San Fernando a Thousand Oaks
Newell Robt R stdt rms 2124 Kittredge
Newell Wm H civ eng r 2008 Cedar
Newfield Louis K stdt b 2237 Pied av
Newhall Chas S r 2629 Pied av
Newhall Kate W artist b 2629 Pied av
Newhall Luther r 2629 Pied av
Newhall Luther hdwe r 2813 Parker
Newitt Alice M b 2803 Woolsey
Newitt Philip B r 2317 Woolsey
Newlan Victor stdt rms 2157 Addison
Newman see also Neumann
Newman Mrs Alexandria cook b 1227 3d
Newman Alfred expman r 815 Virginia
Newman Alfred H clk M Benedek r 160 Grove
Newman Alice D (wid T Omar) r 201 Bancroft way
Newman Carrie (wid Wm H) b 920 Shattuck av
Newman Clifford stdt b 2704 Virginia
Newman Edw O carp r 1324 Carrison
Newman Elizabeth (wid Maurice) r 262 Grove
Newman Hall Chapel Rev Thos O'Ne rector 2630 Ridge rd
Newman Henry carp r 1034 Grayson
Newman John W grocer 2936 Ellsworth
Newman Jos stdt b 2624 Grove
Newman Mary E clk b 2632 Warring
Newman Mary J (wid John K) b 241 Calif
Newman Maurice H elec b 2624 Grove
Newman May clk b 815 Virginia
Newman Mrs M V tchr b 2261 Atherton
Newmark Amelia H tchr High Scho r Treehaven Apts
Newport Bertie steno b 1633 Todd
Newsom John C mngr r 2908 Florence
Newsome Noble stdt b 2610 Durant av
Newton Dudley draftsman r 1752 Oxford
Newton Edwin E real est r 1625 Walnu
Newton Wm carp rms 2120 Kittredge
Nicely Oney McC clk r 1826 Ward
Nichelmann Fred P harnessmkr P Nichelmann r 1035 Addsion
Nichelmann Geo W lab r 2938 King
Nichelmann Paul F harnessmkr 2006 Sa Pablo av r 1653 Ashby av
Nichol Thos H mach r 2930 Otis
Nichol Wm T Jr real est r 1421 Bonita a
Nicholas Chas J clk r 2010 Emerson

C. & S. Axle Grease
CLEAN AND SLIPPERY
WHITTIER COBURN CO., Mfrs.
301 Howard St., San Francisco

Oakland Conservatory of Music
Adolf Gregory, Director
Thirteenth St., N. W. Cor. Madison
THE LARGEST AND MOST THOROUGHLY EQUIPPED SCHOOL OF GENUINE MUSICAL INSTRUCTION ON THE PACIFIC COAST. PHONE OAKLAND 4922

Nholas T H supt Pac Guano & Fertil-ser Co
Nholas Wm tmstr F J Oliveira r 1632 Harmon
Nholas Wm D bkpr b 1632 Harmon
Nholas Wm H waiter r 1234 Ashby av
Nholds Herbert F millhd F W Foss Co r 1611 Franklin
Nholds Jas H mach appr b 1611 Frank-lin
Nholls John r 3307 Alcatraz av
Nholls Robt A lineman S P Co r Dwight way s e cor Calif
Nholls Thos H atty r 151 Hillcrest rd
Nholls Walter S clk b 3307 Alcatraz av
Nholls Wm C teller Branch Bkly Bank of Savings and Trust Co b 1430 Haw-thorne ter
Nholls Wm C Jr r 1430 Hawthorne ter
Nhols Abram salsn r 2604 Fulton
Nhols Chas A tanner Manasse-Block Tanning Co b 1227 3d
Nhols Chas E (Williford & Nichols) r 903-A Virginia
Nhols David b 2509 Milvia

NICHOLS ELMER E
Attorney at Law 224 First Natl Bank Bldg Phone Bkly 3894 r 2509 Milvia

Nhols Frank tmstr b 1912 Channing way
Nhols Frank E salsn r 2604 Fulton
Nhols Geo H bkpr r 1620 Alcatraz av
Nhols Henry A stdt b 2601 Channing way
Nhols Leila phone opr b 1620 Alcatraz av
Nhols Louise (wid Chas) r 1620 Alca-traz av
Nhols Maurice B tchr r 2406 College av
Nhols Phoebe J (wid Richd J) r 2217 Parker
Nhols Richd C bkkpr b 2217 Parker
Nhols Saml V bldr r 2225 Parker
Nhols Wilford W grocer 2711 Russell r 2552 Haste
Nhols Wm D fruit processor r 3307 College av
Nholson Christ longshoreman r 1737 9th
Nholson Cora (wid I E) r 2629 Haste
Nholson Ira A cigars 2415 Shattuck av
Nholson Seth instr U of C b 2226 Chapel
Nholson Wm J clk b 2432 Ellsworth
Nkel Norman E stdt b 1935 Berryman
Nkel Paul A r 1935 Berryman
Nkerson Agnes M tchr b 2247 Dwight way
Nkerson Edw D stdt b 2333 College av
Nkerson Eliza J (wid Francis A) r 2247 Dwight way
Nkerson Ernest A lumber r 2908 Pine av
Nkerson Geo W bldg inspr r 826 Adams
Nklas Philipp supt r 1647 Hearst av
Nol Adelaide L (wid Frank D) r 2509 College av
Nol Helen M b 2509 College av
Nol Laurence stdt b 2509 College av
Nolai Andrea lab r 1801 Ward
Nolai Fred P plumber r 2808 7th
Nderost Marie b 2314 Hilgard av
Nehaus Adolph mngr r 2153 Carlton
Nehaus Edw E (Jameson & Niehaus) dep Coroner Ala County r 24 Plaza dr
Nehaus Ernest E r 1004 Bristol
Nehaus Johanna (wid Otto) r 1728 9th
Nehaus Matilda (wid Edw F) r 839 Channing way
Niehaus W J mach Van Emon Elev Co
Niel Mrs Alice r 2631 Fulton
Niell Caroline stdt b 2600 Pied av
Nielsen see also Neilsen
Nielsen Ada stdt U of C b 2524 Hilgard av
Nielsen Bertha dom 2333 Cedar
Nielsen Caroline (wid Nicolai L) r 2226 McGee av
Nielsen Carston B baker b 2231 10th
Nielsen Harold dentist b 2231 10th
Nielsen Harold installer r 1927 Stuart
Nielsen Jacob M r 2840 Woolsey
Nielsen Leila stdt U of C b 2524 Hilgard av
Nielsen Nicholas L r 1019 Channing way
Nielsen Niels J emp Pac T & T Co r 1909 Parker
Nielsen Oscar mach r 1254 Virginia
Nielsen Roy J b 2840 Woolsey
Nielsen Theo M janitor r 2231 10th
Niermi Andr carp r 1730 10th
Nigg Rose A stdt U of C b 2505 College av
Nigro Andr lab r 1719 9th
Nikoliasen Christina dom Greenwood ter
Nilon Frank M stdt b 2601 Channing way
Nilson see Nelson
Nimox Theo watchman r 2210 10th
Nippon Laundry 2034 Addison
Nisbet Nellie bkpr D T Griffith r Okld
Nisbet Stephen W blksmith C A Cain r Okld
Nisbet Wm H bkpr r 2928 Pine av
Nish F W prof U of C r S F
Nish Oscar T (Nish & McNeill) r 2317 McGee av
Nish & McNeill (O T Nish E L McNeill) clothing 2114 Shattuck av
Nishti L shoemkr 2516 Grove
Niska Aaron carp r 2828 9th
Niskanen Carl lab r 925 Channing way
Nissen Mrs Anna clk E F Steele r 1328 Addison
Nissen Jas P r s s Keith s of Euclid av
Nissen Peter T carp r 2109 Roosevelt av
Nissen Roger C sec Almind-Nissen Co r 2419 Hilgard av
Nix Clarence L acct r 2120 Parker
Nixon Boyd salsn r 139 Parkside dr
Nixon Fred W fire dept b 2000 Wool-sey
Nixon John stove plumber r 2436 5th
Nixon John B salsn r 139 Parkside dr
Nixon J Edw appr b 2436 5th
Nobel Station S P Co s of and near Contra Costa county line
Noble Alex painter b 1622 Virginia
Noble Mrs Annie E b 2019 7th
Noble Benj J with P F Phelps r 2018 Center
Noble Chas A assoc pro U of C r 2224 Pied av
Noble Chas W ins agt r 2645 College av
Noble Frank J eng r 1527 Calif
Noble Gertrude steno b 2435 Oregon
Noble Grover C elec eng r 2535 Chilton way
Noble Harry W mngr r 2435 Oregon
Noble Haymond W stdt U of C b 2645 College av
Noble Helen bkpr b 2435 Oregon
Noble Henry A civ eng r 2614 Etna
Noble Jas H r 2442 Bowditch
Noble John W printer r 1634 Fairview
Noble Mrs Sarah r 1622 Virginia
Noble Thos N grocer 1400 6th

PACIFIC MNF'G CO.
SASH DOORS MILL WORK
Office
486 Tenth St.
Oakland, Cal.
Phone Oak. 7898
Berkeley Office
2143 Center Street
Phone Berk. 1404

FRANK W. ANDERSON
REAL ESTATE LOANS NOTARY PUBLIC
COMMERCIAL BUILDING 460 12TH ST. PHONE OAKLAND 6420
GENERAL INSURANCE
ONLY THE BEST COMPANIES

PIANOS GIRARD'S Furniture
517-519 14th Street, Bet. Clay and Washington
PHONE OAKLAND 4571

Folders
Booklets
Catalogues
Briefs, Etc.
Our Specialty

Harrington-McInnis Co.
Printers and Publishers
263-265 Twelfth Street, Oakland, Cal.
Phones { Oakland 89 Home A 1389

Commercial
Printing
In All Its
Branches

Noble Thos N Jr clk S P Co b 1400 6th
Noble Wm cashr r 2808 Ellsworth
Noble Wm F harnessmkr H K Thornton rms Y M C A
Nodder Wm mach Van Emon Elev Co r Okld
Noe Wm H carp r 1907 Milvia
Noffsinger Henry O trav salsn r 1820 Todd
Nohl see Nahl
Nolan Albert r 2122 10th
Nolan Catherine (wid Wm N) r 1810 Ward
Nolan Daisy M b 1536 Bonita av
Nolan Gertrude stdt U of C b 2417 Bancroft way
Nolan Esther W steno b 1810 Ward
Nolan Mary E (wid John) steno b 1810 Ward
Nolan Stephen r 1536 Bonita av
Noland Alice stdt b 2316 Fulton
Noll Annie B (wid Michael) r 2929 Linden
Nolle Emma bkpr b 1718 9th
Nolle Henry shoes 1718 9th
Nolle Lottie b 1718 9th
Nolte Minnie b 2819 Tel av
Nolting Wm F clk J W Armstrong r 1701 Fairview
Noonan see also Nunan
Noonan Leo stdt b 2620 Bancroft way
Noonan Mary (wid Wm) r 928 Camelia
Norcross Ellen P (wid O H Perry) b 2608 Milvia
Norcross Mildred stdt b 2225 College av
Nordberg Edw splicer r 600 Murray
Nordberg May stdt b 600 Murray
Nordhorst John C car bldr S P Co b 2316 Webster
Nordt Albert M lngshmn b 2431 5th
Nordt John W carp r 2431 5th
Nordt Walter H lngshrmn r 1325 Bancroft way
Nordyke Laura L tchr b 2431 Oregon
Nordyke Mary (wid Abram A) r 2431 Oregon
Noreen Ralph stdt rms 2120 Kittredge
Norgren Matias lab r 1310 Delaware
Norgrove Chas M draftsman b 2220 Roosevelt av
Norgrove Margaret M clk b 2220 Roosevelt av
Norgrove Sarah J (wid Chas M) r 2220 Roosevelt av
Norlen L M painter J L Donovan r Albany
Norman John P sec Shuey Creamery Co r 1931 Cedar
Norman Lydia dom 56 Domingo av
Normand Blanche (wid Wm) r 2979 Pied av
Norris Flora (wid H D) b 2525 Durant av
Norris J F S elec S P Co r 2715 Benvenue av
Norris Louise A (wid Jas H) b 2031 Dwight way
Norris Maria W (wid Geo A) b 2715 Benvenue av
Norris Robt H cond r 1333 Henry
Norris Wm L plumber r 2010 Parker
North Berkeley Cong Church Rev S C Patterson pastor Oxford sw cor Cedar
North Berkeley Free Public Library 2102 Vine
North Berkeley Land Co Elmer I Rowell sec Shattuck av ne cor Addison
North Berkeley M E Church 2117 Vine
North Berkeley Station (S P Co) Shattuck av cor Vine

NORTH BRITISH AND MERCANTILE INSURANCE CO
R L Langworthy Agent 2127 University av

North End Land Co Robert E Bousfield pres W G Dodge sec 2015 Shattuck av

NORTH GERMAN LLOYD STEAMSHIP CO
New York to Plymouth and to Southampton (or London) Cherbourg (for Paris) and Bremen Germany; New York via Gibraltar Spain to Naples and Genoa Italy; Baltimore to Bremen; Galveston to Bremen; Robert Capelle Gen Agt 250 Powell San Francisco (See right side lines)

North Hart H lawyer r 2414 Prospect

NORTHERN ASSURANCE CO OF LONDON
R L Langworthy Agt 2127 University av

NORTHGATE
Mrs M M Henry Manager a Select Family Hotel with Homelike Surroundings, 35 Minutes From San Francisco 1809 Euclid av Phone Berkeley 1615

Northup Everett M inpstr r 2600 Ridge rd
Northup Frank E carp U of C
Northup John H capitalist r Cloyne Ct Hotel
Northup John W broker r 2600 Ridge rd
Norton Albert F salsn W C Moran & Co
Norton Mrs Augusta N r 2221 Bancroft way
Norton Building 2171 Shattuck av
Norton Chas E disp S P Co r 1820 Ashby av
Norton Edw baker Hygienic Health Food Co r Okld

NORTON EDWARD B
Councilman Public Supplies and Vice Pres So Bkly Bank r 1841 Prince

Norton E E car dept S P Co r 1820 Ashby av
Norton Frances I nurse 2215 Grant
Norton Frank B comn r 2827 Woolsey
Norton Frank E tanner Manasse-Bloch Tanning Co r 918 Delaware
Norton Horace E trav salsn r 2243 Summer
Norton Irene pkr Ramona Candy Co
Norton Isabel I (wid Emerson) r 221 Grant
Norton Lillian stdt U of C b Bushnell p
Norton Norvel I stdt U of C b 2215 Grant
Norton Ralph E clk b 2215 Grant
Norton Richard H cond S P Co r 121 Bonita av
Norton Thos M fireman r 2320 Acton
Norton Walter F florist b 2614 Grove
Norton Warren D stdt b 2215 Grant
Norton Wm F local mngr Postal Tel Cable Co r 1827 Addison
Norton W Whiteman b 2827 Woolsey

THE MERCHANT'S COLLECTION AGENCY., Inc.
BAD DEBTS
INSURANCE BUILDING
311 CALIFORNIA ST. SAN FRANCISCO
PHONE KEARNY 4021

TRUMAN UNDERTAKING CO.
2935 TELEGRAPH AVENUE
S W COR 30TH ST
PHONE OAKLAND 5085
OAKLAND, CAL.
1919 MISSION STREET
BET 15TH AND 16TH
PHONE MARKET 109
SAN FRANCISCO CAL.

ell Clyde W cashr West Coast Kal-
mine Co r 2507 Vine
itsky John grocer r 2247 Prince
itsky Jos dentist b 2247 Prince
wood Emil C chemist b 1807 Vine
wood Fred A chemist b 1807 Vine
wood Hulda S (wid Oliver) r 1807
ne
er Thos r 2209 Bancroft way
eware Harold D surveyor b 3124 Eton
ware Norma asst U of C b 3124
on av
eware Warren C mining r 3124 Eton
n Eliza (wid Isaac) b 3026 Shattuck
ley Wm b 2016 Dwight way
rse Ethel music tchr 2229 Dwight
ay
rse Laura D tchr Inst for Deaf and
lind
rse Lourania F steno b 2947 Pine av
ell Alex salsn b 2533 Channing way
ell Mrs Anna r 2533 Channing way
ell Anna E clk U of C b 2533 Chan-
ing way
ell Chas E bldr R A Berry & Co r
kld
ell Elbert M lbr hndlr r 3045½ Dea-
n
ell Fred D mining r 2800 Garber
ell Fred D Jr acct b 2800 Garber
vland Alice stdt b 2316 Fulton
es E C civ eng r 2314 Haste
es Geo R assoc prof U of C r 2249
ollege av
es Henry E r 1216 Spruce
es Mary C (wid Moses G) r 93 Park-
de dr
es Nellie S (wid Edw D) b 1935 Vir-
nia
ld Lindsey T stdt b 2414 Dana
nmelin Josephine (wid Alfred) b 1607
rove
nan see also Noonan
nan Wm H printer r 2736 Grove
nenmacher Otto rancher r 1209 Fran-
sco
nes John r 931 Folger av
n Mrs A M r 2212 Bancroft way
n Chas C clk b 2139 Prince
n Cora E b 2212 Bancroft way
n Rufus E supt r 2139 Prince
tio Adolph tailor r 2702 Mathews
ter Edw H mining r 1535 Euclid av
tting Clyde salsn b 1826 Todd
ting Franklin lawyer r 1802 Le Roy
y
tting Herbert C asst prof U of C r
125 Walnut
tting Maria G r 1402 Spring way
tting Nathan loans 2143 Center r 2016
ose
tting Ralph J tray salsn r 1826 Todd
tting Willard H stdt U of C b 2231
ana
berg Fred A brklyr r 1109 Evelyn av
berg Martin rms 1732 9th
e Amelia E b 2515 Regent
e H Tracy stdt U of C rms Y M C A
e John B jeweler r 1521 Henry
eland Knud lab U of C r 2644 Sylvan
ay
land Wm hlpr Byron Jackson Iron
Wks r 2447 Ashby av
lund J carp rms 1010 Grayson

TAYMANCE
REAL ESTATE COMPANY, Agents
ROCK RIDGE
PROPERTIES

Nyman Amanda dom 2907 Hillegass av
Nyman Armost watchman S F-O T Rys
r 1714 Fairview
Nyswander Jas stdt r 2261 Shattuck av

O

O'Banion Shirlie stdt b 2435 Virginia
O'Bannon Anna tchr Grammar School
b 1218 Milvia
O'Bannon Mrs Fannie C r 1218 Milvia
O'Bannon Lida P tchr b 1218 Milvia
O'Bannon Mary B prin Jefferson School
b 1218 Milvia
O'Bannon Orville B lawyer r 1218 Milvia
O'Brian Gustine M steno b 1940 Hearst
av
O'Brien Mrs Annie r 1816 Harmon
O'Brien Chas driver T H Nevin b 1131
Delaware
O'Brien Chas A bkpr b 1816 Harmon
O'Brien Duncan D blksmith r 2022 Blake
O'Brien Edw F planing mill b 2818 Ben-
venue av
O'Brien Frank J mach hlpr r 1131 Dela-
ware
O'Brien Geo N vice pres r 32 Hillcrest rd
O'Brien Geo W clk r 1614 Oxford
O'Brien Grace (wid John) r rear 1325
Milvia
O'Brien Harry clk b 1131 Delaware
O'Brien John C seaman r 2224 Byron
O'Brien Margaret b 1845 Hearst av
O'Brien Margaret (wid John) b 2223
Stuart
O'Brien Marie H tchr Head's School b
2538 Channing way
O'Brien Mary b 2643 Stuart
O'Brien M E molder H C Macauley Fndy
Co
O'Brien Patk baker H B Winston rms
2150 Center
O'Brien Patk E mining r 2740 Tel av
O'Brien Ray clk b 1131 Delaware
O'Brien Raymond steamftr b 1816 Har-
mon
O'Brien Russell G b 2730 Virginia
O'Brien Timothy J tchr r 1026 Ordway
O'Brien Wm Ry Postal Clk b 1614 Oxford
O'Connell Bernard adjuster r 1727 Stuart
O'Connell Danl B b 1541 Todd
O'Connell John r 1534 Julia
O'Connell John F mach b 1524 Julia
O'Connell Michl carp r 900 Delaware
O'Connell M clk Byron Jackson Iron Wks
r Okld
O'Connell Wm E roofer r 1644 Prince
O'Conner see also Conner
O'Conner Chas J sec r 49 Canyon rd
O'Conner Leone stdt b 49 Canyon rd
O'Conner Francis pressman rms 2801 Ful-
ton

REALTY
LOANS
Investments
BARNES-INGLE COMPANY
408 TWELFTH STREET
PHONE LAKESIDE 208
TIMBER
RANCHES

UNITED TRANSFER CO.
Phone Oakland 248 ONLY COMPANY CHECKING BAGGAGE AT YOUR HOME Phone Oakland 248
Furniture Moved—Concrete Warehouse
MAIN OFFICE AND WAREHOUSF
538 17th Street

REAL ESTATE and INSURANCE | Home Investment Co. | HOMES a Specialty
1946 FRUITVALE AVENUE
PHONE MERRITT 440 FRUITVALE, CAL.

WEST COAST DETECTIVE AGENCY
LICENSED AND BONDED
OPEN DAY AND NIGHT
206 PACIFIC BUILDING
MARKET and FOURTH STREETS
SAN FRANCISCO, CAL.
Conducts All Civil and Criminal Cases
Secretly All Over the World
THOS. C. GRAY, General Manager
Phones: Bus. Sutter 1360 Res. West 3993

O'Connor Patk J horseshoer 2564 Shattuck av r 1814 Parker
O'Connor Thos F pressman r 2801 Fulton
O'Dell see Odell
O'Donell Wm J mine supt r 1606 Oxford
O'Donnell Francis H E tchr Inst for Deaf and Blind r 2728 Hillegass av
O'Doul Edw tmstr r 2436 Dwight way
O'Farrell Edw J clk b 2232 Grove
O'Grady John messr Bkly Pharmacy b 2118 Bancroft way
O'Halloran Katie dom 2701 Regent
O'Hara Chas stdt b 2606 Bancroft way
O'Hara Lee E r 2843 McGee av
O'Hara Mrs Mary E rms 2486 Shattuck av
O'Hara Russell stdt U of C b 2500 College av
O'Hegarty Jos J reader U of C b 1834 Hearst av
O'Keefe Arthur porter D A Landregan b 1111 San Pab av
O'Keefe May H stdt b 1925 Home
O'Keefe Thos P draftsman S P Co b 1925 Home
O'Keefe Wm foreman S P Co r 1925 Home
O'Keefe Mrs Wm propr The Victoria r 1925 Home
O'Keeffe Arthur fire dept b 1413 8th
O'Keeffe Ellen b 1413 8th
O'Keeffe John lab r 1413 8th
O'Keeffe Patk J tmstr r 1412 8th
O'Leary Danl salsn Golden Sheaf Bakery Co r 1927 Univ av
O'Leary Patk J car opr r 2127 Spaulding av
O'Leary Thos butcher r 1243 Ashby av
O'Loughlin Dennis F driver r 2912 Wheeler
O'Meara J P asst inst St Joseph's Academy
O'Neil Chas E customs clk r 1225 Stannage av
O'Neil Florence b 1814 Channing way
O'Neil Frank printer r 1423 Oxford
O'Neil Hazel C dom 2444 Ashby av
O'Neil Jos F meats 2575 Shattuck av r 2111 Parker
O'Neil Ria (wid Henry) r 2444 Ashby av
O'Neil Thos E clk r 1814 Channing way
O'Neill Albert E painter b 1803 McGee av
O'Neill Edmond prof U of C r 2522 College av
O'Neill Helen dom 2139 Lewiston av
O'Neill Hugh reprmn O A Putzker b 1204 Kains av
O'Neill Hugh P plasterer r 2126 Sacramento
O'Neill Jas repr Anton Berthelsen b 1204 Kains av
O'Neill John A lab b 1204 Kains av
O'Neill John F lab r 2309 Bruce
O'Neill Mrs Julia (wid Patk) r 1204 Kains av
O'Neill Maurice tel opr r 2325 Roosevelt av
O'Neill Thos E eng r 1803 McGee av
O'Neill Rev Thos L chaplain Newman Club b 2630 Ridge rd
O'Reilly see also Reilly
O'Reilly Garret clk r 1535 Milvia
O'Rourke Claire N needlework 2146 Center and 2315 Tel av r 2537 Hilgard av
O'Rourke Florence C clk Claire N O'Rourke r 2537 Hilgard av
O'Rourke Jas mach Byron Jackson Iron Wks rms 1010 Grayson
O'Rourke Mabel P with Claire N O'Rourke r 2537 Hilgard av
O'Rourke Myra b 2537 Hilgard av
O'Rourke Myra artist b 2705 Hearst av
O'Rourke Richd F bkpr r 2623 Hilgard av
O'Toole Alice C tchr b 2119 Berryman
O'Toole Dennis rms 2010 Univ av
O'Toole John upholstr 1368 Carrison r 302 Baker
O'Toole Katharine tchr Oxford School 2119 Berryman
O'Toole Laurence S lawyer b 2119 Berryman
O'Toole Louise (wid Michael C) r 211 Berryman
O'Toole Michael C draftsman b 2119 Berryman
O'Toole Rose M tchr b 2119 Berryman
Oak Alfred H stdt b 2420 College av
Oak Lyndon H stdt b 2420 College av

OAKLAND TRIBUNE

R H Danforth Agent 2142½ Shattuck
Oakley Alfred S pilot Bkly Transp Co City Wharf
Oakley Harry R mstr mariner r 1713 Ceda
Oakley John R r 2119 Los Angeles av
Oame Kazuo gardener b 1534 Oregon
Obara K stdt U of C b 2833 Webster
Oberg A S mariner S F-O T Rys r 1630 Woolsey
Oberg David stdt U of C rms Y M C A
Oberg Gustav R mstr mariner r 1630 Woolsey
Oberg John U phys 3237 Ellis
Oberg Leona stdt b 3237 Ellis
Obert Mrs Halcyon b 2355 Woolsey
Ocean View Hotel Mrs Ellen Hartwell propr Univ av nw cor 3d
Ochsner Albert H r 2214 Durant av
Odd Fellows Building Shattuck av se cor Addison
Oddie Sarah S asst U of C b 2413 Tel av
Odell George E elec r 1425 Kains av
Odell Jas N ins r 2814 Pied av
Odett Roy oiler b 2122 Hearst av
Odett Wilfred H boiler insptr b 2122 Hearst av
Oehl Freda stdt b 2721 Channing way
Oehme John F bill poster r 3234 Calif
Oellerich Fred G cigar mnfr 1825 Woolsey
Oellerich Fred P cementwkr b 1825 Woolsey
Oellerich Ida clk b 1825 Woolsey
Ofdenkamp Mrs Anna M grocer Snyder av nw cor 8th
Ofdenkamp Wm salsn r Snyder av nw cor 8th
Offe Fred contr bldr 1025 Bristol
Offe Wm H b 1025 Bristol
Offerman Detrick D fireman S P Co r 1917 Harmon
Offermann Wm r 1637 Alcatraz av
Officer Robt G tchr Calif School of Arts and Crafts r 2506 Prince
Offield Agnes clk H G Offield b 2036 Shattuck av
Offield Helen clk H G Offield b 2036 Shattuck av
Offield Herbert G picture frames 2036 Shattuck av
Offield Orville M clk H G Offield r 1841 Addison
Ogden John grocer 1345 Grove

For Halftone Engravings and Cuts from Line Drawings
SEE THE
Standard Photo Engraving Co. 263 TWELFTH ST. OAKLAND

PHOENIX FLOUR THE WHITEST THE BEST ASK YOUR GROCER

r Frank T trav salsn b 2502 Bancroft ay
lvie Wm metal wkr r 2191 Emerson
ri K stdt Pac Theol Sem rms 2223 therton
esby W F stdt U of C r 2038 Channing ay
en Aini dom 2611 Parker
o Laundry 2340 Shattuck av
ander Anna housekpr b 2035 Los Angeles av
son see also Olson
son Albert foreman r 1410 Alcatraz av
son Carl inventor rms 2059 Univ av
man see also Oman
man Arnold H clk b 2224 Carlton
man Charlotte (wid Gust) r 2224 Carlton
man Gust F driver T P Polmere b 2224 Carlton
man Oscar T clk S J Sill Co b 2224 Carlton
man Wilhelmina janitress r 1807 Calif
rtland Mrs Annie rms 8th nr Harrison
. Wm carp r 2322 8th
la Jas tailor r 2337 9th
senan Aina dom 46 El Camino Real
ce Franco acct r apt 15 Brooks Apts
nder Elmer C tailor r 2120 Sacramento
erg Olga cashr b 1253 Francisco
Geo W rancher b 2021 Carlton
Harvey R law clk b 2021 Carlton
Wm W mining r 2924 Hillegass av
er Sadie E stdt U of C b 2150 Stuart
man Geo chauffeur Byron Jackson rin Wks r Okld
roy d Chas H carp Patk Nelson Bldg o r Okld
roy d Saml carp Patk Nelson Bldg Co
rup Wm barber J F Snyder r 1920 Silvia
s Danton E stdt U of C b 817 Arlington rd
s Edw J r 817 Arlington rd
s Mrs Elizabeth L r 817 Arlington rd
s Geo r 2021 Carlton
s Harry stdt b 2021 Carlton
s Norman E salsn b 2437 Shattuck av
s Norman W plumber r 2437 Shattuck av
nius Anna (wid Arthur W) r 1312 Haskell
son Albert E meats 1729 6th
ssy F (G Simontacchi & Co) r 742 Delaware
vada Manuel watchman Byron Jackson Iron Wks r 853 Grayson
y John janitor U of C r Okld
nder Wm R mach r 1423 Henry
phant Abbie W b 2711 Ashby av
phant David D comn r 2711 Elmwood av
phant Elizabeth (wid Jas) r 1805 Russell
phant Jos porter b 1805 Russell
phant Robt F clk b 2711 Elmwood
velra Frank J livery 1875 Fairview
ver see also Olver
ver Arthur mach R C Swenk b 2122-A Dwight way
ver Chas A colr b 1610 Arch
ver Chas E colr S F-O T Rys r 1225 Blackstone
ver Geo D lumber r 1308 Arch
ver Jarrett stdt U of C b 1823 Stuart
ver Jas M lawyer r 2475 Prince

Oliver Jennie B r 1713 Walnut
Oliver John r 1823 Stuart
Oliver J Boyd stdt U of C r 1547 Euclid av
Oliver Marion F salsn r 1228 Burnett
Oliver Mrs Minnie B r 1437 Grove
Oliver Peter panitor Lafayette Apts r 2314 Haste
Oliver Stewart candymkr b 1437 Grove
Oliver Walter B salsn b 1437 Grove
Olivera Thos porter r 901 Bristol
Olivera Tony tanner Manasse-Block Tanning Co r Okld
Ollis Chas B housemover 2906 King
Ollis Henry housemover b 2906 King
Ollis Laura (wid Henry) r 2906 King
Ollson see also Olson
Ollson F Melvin trav salsn b 1615 Alcatraz av
Ollson Johshua H janitor Lincoln School r 1615 Alcatraz av
Ollson Herbert A stdt b 1615 Alcatraz av
Ollson Lester E gastftr b 1615 Alcatraz av
Ollson Walter H clk b 1615 Alcatraz av
Olmsted Catherine O (wid Emory S) r 3033 Dana
Olney Alonzo S inventor b 3040 Grove
Olney Frances D (wid Edw) b 2711 Claremont blvd
Olney Warren Jr lawyer r 2702 Dwight way
Olney Wm M broker r 2722 Derby
Olney W lectr U of C r S F
Olson se also Ohlson Ollson
Olson Adiel G floor lyr r 2231 7th
Olsen Adolph well borer r 2425 Grant
Olson Albert rigger Monarch Oil Refg Co b 2224 4th
Olsen Albert M elec r 1533 Virginia
Olsen Andr lab Pure Carbonic Co r 2113 6th
Olsen Andr lithogr r 2239 7th
Olsen Anna dom 2728 Regent
Olsen Arthur K carp b 2415 7th
Olsen Burton clk r 2425 Grant
Olson Carl clk b 2749 Dohr
Olson Carl A car bldr r 909 Snyder av
Olson Carl N (Osterdock & Olson) r Grove nr Adeline
Olson Carl O carp S F-O T Rys r 909 Snyder av
Olsen Christ P r 1641 Carlton
Olson C H r 2231 Shattuck av
Olsen Edw N carp b 2415 7th
Olson E molder rms 1010 Grayson
Olsen Frank carpet lyr Durgin-Gompertz Co r 847 Main
Olsen Gus appr Hall-Scott M C Co r 2840 7th
Olsen Hother S shoe repr 1505 Shattuck av r 1624 Josephine
Olsen Jacob grocer 2002 San Pab av r 837 Addison
Olson Leora steno U of C b 2400 Durant av
Olsen Louis steno b 1641 Carlton
Olsen Mabel C steno b 2425 Grant
Olsen Marie stdt b 1641 Carlton
Olson Mrs Mary L r 1513 5th
Olsen Nels carp r 2415 7th
Olson Olaf P carp r 2749 Dohr
Olsen Oscar T millhd r 1272 Dalton av
Olsen Otto tmr b 1641 Carlton
Olsen Pauline A (wid O G) b 1533 Virginia
Olsen Saml cutter Rosenthal & Vincent b 1336 San Pab av

LEWIS & MITCHELL, INC.
REAL ESTATE AND INSURANCE
PHONE OAKLAND 6622
1520 BROADWAY

Bay Cities Tire Co.
Adjustments on United States Tires
Vulcanizing and Repairing
2213-2215 Broadway
OAKLAND, CAL.
TELEPHONE LAKESIDE 408
Distributors United States Tires

Phone PIEDMONT 2554; CENTRAL

RICHARD J. MONTGOMER
OAKLAND REAL ESTAT
Notary Public and Insurance
4003 TELEGRAPH AVENUE, Cor. 40th St., OAKLAN

THIS IS THE
VICTOR
BOILER
WATER
HEATER
(GUARANTEED)

AWARDED GOLD MEDAL CAL. STATE FAIR, 1912

SOLD BY YOUR PLUMBER AND THE MNFRS.

OAKLAND, CAL.

Olsen Sarah stdt U of C b 1 Univ Cottage
Olsen Sidney stdt U of C b 2240 Tel av
Olson Svor watchman r 960 Kains av
Olsen Thos M shoemkr r 591 Murray
Olson Wm iron wkr b 3028 Adeline
Olsen Wm L coreman H C Macauley Fndy Co r 1115 Ward
Olstead Sadie dom 2309 Cedar
Olver see also Oliver
Olver Arnold E clk r rear 2234 Roosevelt av
Oma Floyd A H tmstr Hunt Hatch & Co r Okld
Oman see also Ohman
Oman Robt lab b 1933 Russell
Oman Sven ydman Hunter Lbr Co
Ong Eileen A stdt U of C b 2430 Hilgard av
Ong Elmer E stdt U of C r 2638 Benvenue av
Only Frank clk r 2520 Warring
Onstott Chas A plumber 1700 Ward
Opal Theatre moving pictures 2107 Shattuck av
Oppedal Elmer driver Robison & Coats r Okld
Ord Edw O C r 2602 Webster
Ord Edw O C Jr civ eng b 2602 Webster
Orduay Floyd stdt U of C b 1725 La Loma av
Orear Irvin H clk b 3044 Benvenue av
Orear Jas I mngr r 3044 Benvenue av
Orgren Eleanor V tchr McKinley School b 2521 Regent
Orgren Ella B (wid Aug B) r 2521 Regent
Orgren Paul S clk r 2521 Regent
Orosz Louis tailor 2069 Univ av r 1823 same
Orozco Gabriel corres r 3116 Calif
Orozco Ricardo J printer r 1637 Fairview
Orr Hazel stdt b 2415 Prospect
Orr Nellie P (wid Elmer) b 1916 Univ av
Orr Wm T b 1809 Euclid av
Ortman Chas fire dept r 1824 Rose
Ortman Elizabeth D steno b 1824 Rose
Ortman Henry J farmer r 1824 Rose
Ortman Teresa M tel opr b 1824 Rose
Orynski John B stdt U of C b 2222 Atherton
Orynski Leonard miner r 2222 Atherton
Orynski Leonard W stdt U of C b 2222 Atherton
Orynski Ralph J b 2222 Atherton
Orynski Wanda b 2222 Atherton
Osborn A Minerva stdt U of C b 2421 Le Conte av
Osborn Emma (wid John W) b 1834 Felton
Osborn Harold H ins b 2627 Virginia
Osborn John W clk b 2509 Ellsworth
Osborn Josephine (wid Geo) tchr r 2509 Ellsworth
Osborn Lewis A stdt r 1224 Spruce
Osborn Russell W ins r 2627 Virginia
Osborne Geo stdt U of C b 2320 Bancroft way
Osborne Jas S mngr r 20 Hillcrest rd
Osfield John C r 914 Kains av
Osgood Elisabeth maid 2612 Webster
Osmont Gussie (wid Thos) r 2425 Ridge rd
Osmunson Ola T carp r 2411 Jefferson
Ospina Lillian charities b 2018 Parker
Ost Herbert G clk r 1621 Todd
Ostendorf Marguerite artist b 1604 Grove
Osterdock Harry E (Osterdock & Olso r Ala
Osterdock & Olson (H E Osterdock C Olson) rug weavers 2518 Shattuck av
Osterloh Conrad clk Harper & Scholey 1805 Dwight way
Osterloh Henry cigar mkr r 1805 Dwig way
Osterloh Henry W clk Harper & Schol b 1805 Dwight way
Ostman Chas J fire dept b 1824 Rose
Ostrander Fred G lawyer r 2948 Ma nolia av
Ostrander Gladys B stdt U of C b 29 Magnolia av
Ostrander W Fred stdt U of C b 29 Magnolia av
Ostrom Bertha dom 1326 Arch
Ostrom Eric carp r 1205 4th
Otis Ella F (wid Thos G) b 2509 Webst
Otis W Irving elec supplies r 2509 We ster
Ott Aug L jeweler r 1501 Bonita av
Ott Henry E clk r 2204 Prince
Ottersen Otto banker r 3047 Benven av
Otto A B drugs 3300 Adeline r 1800 A catraz av
Otto Emile H cashr r 3015 Harper
Otto Florence L clk b 1800 Alcatraz a
Otto Fred W (H W Otto & Co) r 161 Bkly way
Otto Herrmann W (H W Otto & Co) 1841 Bkly way
Otto H W & Co (H W and F W Ott blksmiths 1983 Shattuck av
Otto Walter E stdt b 3015 Harper
Ottoman Sophia (wid Fred) r 1738 Wa nut
Ottoman Violet F reader U of C b 17 Walnut
Oulmes Emily dom 2967 Avalon av
Oulton Geo clk b 3026 College av
Oulton Gerard H clk r 3026 College av
Outwater Thos lab r rear 2309 Fulton
Ouzan Loraine stdt b 2721 Channing wa
Overfield Henry D real est r 301 Wheeler
Overman Owen pharmacist A B Otto Okld
Overmohle Henry T acct b 2438 Haste
Overton Frank J foreman Troy Lny 1824 Derby
Overton Fred S stdt U of C b 2419 Du rant av
Owen Allen stdt U of C b 2220 Union
Owen Mrs Bertha mngr Crown Cream ery r 5310 Dover

OWEN GARRETT
Watchmaker and Jeweler Diamon Setting and Engraving 3306 Adelin Phone Pled 4243 r 1816 Felton

Owen J Allen stdt U of C b 2426 Vir ginia
Owen J Marvin carp b 1943 Univ av
Owen Leslie (wid Thos) dressmkr b 133 Milvia
Owens Anna steno b 2214 Derby
Owens Benj F carp r 1618 Kains av
Owens Frank driver W F & Co Exp
Owens Geo F carp r 2915 Deakin
Owens Geo R tmstr Students Exp & Trans Co b 2915 Deakin
Owens John E r 1301 Talbot av
Owens Jos C sheetmetal wkr r 837 Ban croft way

This DIRECTORY is ALWAYS PRINTED by the JOB PRINTING DEPT. OF THE TRIBUNE
Largest and Finest Plant in Oakland
Prices Lowest Work the Finest

oose Leaf Books, Card Indexes
Typewriter Supplies
SMITH BROS.
472-474 Thirteenth St.
Bet. Broadway and Washington Sts

wens Robt P clk b 2611 Benvenue av
wens Walter (Hildebrand & Owens) r 2212 5th
wens Walter J eley opr First Natl Bank bldg b 2212 5th
wens Wilbur F mngr r 2408 S Atherton
wens Wm E brkmn r 1410 Henry
wens Wm E elec r 1644 Edith
wyang Kee Vice Consul of China b 2704 Benvenue av
xford Apartments Wm T Such mngr Oxford nw cor Allston way
xford School Clara M Partridge prin w s Oxford nr Los Angeles av
xley Amy B cashr b 2540 Grove
xley Emily J (wid Arthur W) r 2540 Grove
xley Geo E ins r 3024 Fulton
xley Walter H solr Cal Rochdale Co b 2540 Grove
yler Robt V (Capitol Electric Co) r 2486 Shattuck av
zeuf Henri E r 1801 Ashby av

P

aasch Theo r 1334 4th
abback John H salsn Peake-Munro Co r 1174 Oxford
abermo John candy mkr Ramona Candy Co r S F

PACIFIC BUILDER DAILY
(Issued Daily) all the Building News of Alameda County Advance Information Covering the Entire Coast Subscriptions Received at 1009 Franklin Oakland Main Office 560 Mission S F

Pacific Coast Baptist Theological Seminary Rev C M Hill pres 2606 Dwight way

PACIFIC COAST STEAMSHIP COMPANY
Juster & Baird Agts 2125 Shattuck av Phone Bkly 44

PACIFIC GAS AND ELECTRIC COMPANY
J H Pape Asst Mngr Allston Way nw cor Oxford Phone Bkly 5225 Sub Station Hearst av cor McGee av

PACIFIC GUANO AND FERTILIZER CO THE (Inc)
George N Wilcox Pres D P R Isenberg Vice Pres F Klamp Sec W Pfotenhauer Treas J F C Hagens Genl Mngr Wm J Horstmann Genl Supt Factories Honolulu and 2d and Bristol W Berkeley Phone Bkly 435 General Office 310 Sansome S F

Pacific Mail S S Co S H Thompson agt 2105 Shattuck av

Pacific Mnfg Co H H Watson agt sash and doors 2143 Center

PACIFIC SPRING BED CO
J T Wickersham Pres A S Wickersham Vice Pres Curtis Wright Jr Mngr 2326-2332 4th Phone Bkly 2510

Pacific Telephone & Telegraph Co B A Glover com'l mngr 2239 Shattuck av
Pacific Theological Seminary Rev C S Nash pres 2223 Atherton
Pacific Unitarian School Rev E M Wilbur pres Allston way se cor Dana
Pack see also Peck
Pack Elizabeth W nurse b 1525 Spruce
Pack Grace L instr b 1526 Spruce
Pack John W assayer r 1525 Spruce
Pack Marguerita stdt b 1525 Spruce
Pack Robt W b 1525 Spruce
Packard Walter elec opr S P Co r Oakld
Packard W E agronomist U of C r El Centro
Packet Peter lab El Dorado Oil Wks
Packwood Aletee stdt b 2611 Durant av
Paddock John H agt r 1174 Oxford
Paddock G F asst U of C r Mt Hamilton
Paden Donald J presser b 2414 Parker
Paden J Kenneth real est b 2414 Parker
Paden Lillian M (wid Frank) r 2414 Parker
Paden R Sterling clk r 2414 Parker
Paetow Louis J asst prof U of C r 1518 Le Roy av
Pafford Kate (wid Jas W) b 1418 North Side av
Pagani Jos lab r 2013 9th
Page Alex eng r 2618 Haste
Page Anna A (wid Job) b 6252 Harmon
Page Clarence W medical exmnr Infirmary U of C and phys 404 Bkly Natl Bank bldg r 2747 Derby
Page Chas W elec r 1605 Felton
Page David C acct r 2821 Fulton
Page Elizabeth stdt U of C b 2642 College av
Page Emma C (wid Wilfred) r 2642 College av
Page Ernest S lawyer r 2429 Stuart
Page Ernest T grocer 1746 Francisco
Page Frank sheetmetal wkr b 1605 Felton
Page Geo G contr 1414 Kains av
Page Geo R clk b 2642 College av
Page Ida P phone opr b 1605 Felton
Page Lawrence tchr r 2330 Roosevelt av
Page Louisa A (wid Edw) b 2514 Hillegass av
Page Maria (wid Robt) nurse b 1921 Woolsey
Page Marjorie E stdt b 2642 College av
Page Mary E (wid Edw J) r 2003 Vine
Page Myron E stdt r 2508 Haste
Page Nancy (wid John D) b 1429 Irving
Page Roy clk S P Co b 2642 College av
Page Virgil L carp b 1225 Burnette
Page Wilfred clk b 2642 College av
Pagen John L clk b 3119 Eton
Pagen Roland J clk b 3119 Eton
Pagen Sarah A (wid Wm) b 3119 Eton
Pagen Wm T clk r 3119 Eton
Paige Fred L carp r 3046 Wheeler
Paine see also Payne
Paine Chas L r w s Spruce 2 e of 802
Paine Edw G salsn r 1817 Virginia
Paine Robt G clk b 1845 Berryman
Paine Roy E pumper r 1730 Curtis
Painter Arthur min enf r 2209 Ward
Painter Calvin J salsn b 2209 Ward
Painter Caroline A (wid Jerome B) b 2209 Ward
Painter Geo B dairy r 1641 Lincoln
Painter Geo L phys r 3016 Tel av

KODAKS
PRINTING AND DEVELOPING
BOWMAN DRUG CO.
OAKLAND

RICHMOND ANNEX
LOTS 5.00 A MONTH AND UP
SEE E. J. HENDERSON
305-311 First National Bank Bldg.
Telephone Oakland 411
OAKLAND, CAL.

Phone Oakland 5398 | FRANK A. PARISH REAL ESTATE Expert on Land Values | EXCHANGE SPECIALIST | 1544 Broadway Oakland

FISK TIRES
FIT ALL RIMS
THE FISK RUBBER COMPANY OF N. Y.
168 12th St. Oakland
Phone Oakland 2753
Van Ness Ave. AT Pine St. and Austin Ave.
San Francisco
Phones Franklin 4325 4326

Painter J Franklin produce 2005 Rose
Painter Loren A lndy r 1700 Sonoma av
Painter Tobias G salsn S J Sill Co r 2309 Roosevelt av
Palache Eliza r 2428 Ward
Palache John G stdt U of C b 2801 Claremont blvd
Palache Myra tchr Head's School b 2538 Channing way
Palache Whitney ins r 2801 Claremont blvd
Palason Emilie phone opr b 2305 Prince
Palliser Chris cond S P Co r 1602 Shattuck av
Palliser Grace b 1602 Shattuck av
Palmantwer Mrs L nurse Bohanman Cancer Institute b 1813 Univ av
Palmer Archie L clk r 1623 Walnut
Palmer Edw A painter b 2115 9th
Palmer Edith tchr b 2616 Dana
Palmer Edith E r 1315 Peralta av
Palmer Geo H cigar dlr r 1645 Harmon
Palmer Gordon stdt Pac Coast Baptist Theological Seminary b 2606 Dwight way
Palmer Harold salsn Golden Sheaf Bakery Co r 1426 Henry
Palmer Harriet D (wid Chas T H) b 2245 Pied av
Palmer Ithamar T r 2616 Dana
Palmer Jas M r 2510 College av
Palmer John F stdt b 2635 College av
Palmer Lucy V tchr b 2616 Dana
Palmer Mabel E tchr High School b 2000 Durant av
Palmer Mantie J stdt of U of C b 2635 College av
Palmer Myrtle I tchr b 2616 Dana
Palmer Robt pipeftr r 2115 9th
Palmer Rose b 2812 Pied av
Palmer Wm b 2457 Webster
Palmer Wm A salsn r 2301 Prince
Palmer Wm H real est r 2635 College av
Palmere Amanda bkpr b 2119 Carlton
Palmere Thos grocer r 2119 Carlton
Palmere Victor elec b 2119 Carlton
Palmgren Milton W draftsman J H Thomas b 1011 Channing way
Palmgren Peter H mstr mariner r 1011 Channing way
Palovara Julia cook 34 The Uplands
Palu John D baker r 2807 Shattuck av
Panero Antonio R foreman Monarch Oil Refg Co r 2439 Grant
Pantermehl John lab r rear 1821 8th
Papaloannou Xenophon clk Salonites Bros rms 2191 Shattuck av
Papanteles John waiter rms 2006½ Shattuck av
Pape see also Pope
Pape Frank stdt b 1178 Oxford
Pape Geo C r 1720 Oxford
Pape G Louis pay teller First Natl Bank r 1559 Le Roy av
Pape John H asst mngr Pac Gas & Elec Co r 1844-A Univ av
Pape Mrs Mary r 1915 Oregon
Pape Phil gardener b 1915 Oregon
Papes Theo emp Standard Soap Co
Papke Fred W foreman r 1259 Poe
Pardoe Borden J stdt b 2230 College av
Paredy Jos lab r 811 Bristol
Parham Clarence W trav aud r 2354 Woolsey
Parikka John r 831 Snyder av
Parikka Wm elec b 831 Snyder av
Parish see also Parrish
Parish M Angie (wid Frank E) b 2741 Webster
Parish Paul clk b 2836 Regent
Parish R Dean asst cashr So Bkly Bank r Okld

PARISIAN MILLINERY THE
(Mrs Pearl B Collins) Fine Millinery Plumes Dyed Cleaned and Curled 2162 Center

PARK CHARLES A
Real Estate Berkeley Properties Walnut Creek and Contra Costa Co Lands 2055 University av Phone Bkly 7900 r 6437 Benvenue av Phone Pied 3180

Park Congregational Church Rev G D Yoakum pastor Fairview s e cor Ellis
Park Edw L r 1743 Cedar
Park Mrs Emily F r 2133 Russell
Park Jos M lumber r 56 The Uplands
Park Mary (wid David) b 1710 Milvia
Parker Adelle bkpr b 1528 Oxford
Parker Albert B mngr r 1419 Walnut
Parker Andr M rms 2248 College av
Parker Anna C (wid Harry) bkpr b 1324 Spruce
Parker Mrs Belle P r 1912 Woolsey
Parker Carleton H instr U of C r 2407 Bowditch
Parker Chas L salsn r 2901 Wheeler
Parker Chas L tmstr b 2217 9th
Parker David J driver Bkly Farm Creamery r 2214 Fulton
Parker Rev David L r rear 1633½ Bonita av
Parker Donald stdt U of C b 2231 Dana
Parker Earl stdt b 1522 Grove
Parker Edgar clk b 1912 Woolsey
Parker Eliza H (wid Stiles) r 2218 Atherton
Parker Ernest F rms Y M C A
Parker Frank O mstr mariner r 1615 Bonita av
Parker Geo E painter r 1528 Oxford
Parker Geo R R F D carrier P O r 2218 Atherton
Parker Harold P clk r 2146 Virginia
Parker Harriet R tchr Jefferson School b 1982 Univ av
Parker John J stdt U of C b 2627 Etna
Parker Jos E b 2315 Hilgard av
Parker Lester O chauffeur r 2127 6th
Parker Marjory V steno b 1912 Woolsey
Parker Mattie B stdt b 2448 College av
Parker Noel W plumber b 1912 Woolsey
Parker Robt W clk W G Lenfestey b 2218 Atherton
Parker Saml W clk r 3103 Tel av
Parker Stanley S stdt b 2230 College av
Parker Walter A driver b 1528 Oxford
Parker Wilfred M stdt b 2214 Union
Parkhill Thos comp r 1940 Bkly way
Parkhurst Chas O (Morgan-Parkhurst Bros) r Okld
Parkhurst Ivah M bkpr W D Parkhurst r 1919 Fairview
Parkhurst Minnie nurse 3011 Duncan
Parkhurst Wm D Morgan-Parkhurst Bros r 1919 Fairview
Parkins R S lab El Dorado Oil Wks
Parkinson Ella A (wid Geo C) b 1408 Milvia
Parkinson Harvey C r 2608 Grant
Parkinson John A (Parkinson & Lindsay) r 3051 Shattuck av

Commercial, Social and Fraternal PRINTING
CHARLES P. MacLAFFERTY
MILLER & COMPANY 337 THIRTEENTH ST. Phone Oakland 3250

First National Bank Oakland Get a Safe Deposit Box $4.00 A Year Upwards

Parkinson Oscar C stdt U of C rms Y M C A
Parkinson & Lindsay (J A Parkinson E G Lindsay) contr-bldrs 3051 Shattuck av
Parkman Linda stdt b 2721 Channing way

PARKS LUSTER E
Cement Contractor and Excavator General Teaming 2181 Shattuck av Phone Bkly 1295 r 2145 Grant Phone Bkly 3560

Parks Mary E (wid David F) b 1710 Milvia
Parks Theo agt r 2844 Grant
Parma Rosemond library clk U of C b 2225 College av
Parmalee Archie stdt b 2601 Durant av
Parmay Mandiz Y stdt rms 2304 Fulton
Parmele Elizabeth (wid Darwin J) r 1640 Josephine
Parmelee Clyde M cabt mkr L E Kells r 2208 Acton
Parmenter Chas J real est r 2355 Woolsey
Parmenter Mrs Chas J ostrich plumes 2355 Woolsey
Parmenter Geo L bkpr r 1006 Shattuck av
Parodi Philip candy mkr b 1606 Ward
Paroni Camilla bkpr b 2647 Stuart
Paroni Clelia A tchr Le Conte School b 2647 Stuart
Paroni Domenico r 2647 Stuart
Paroni Romeo stdt b 2647 Stuart
Paroni Romilda phys 2647 Stuart
Parquet Louis r 1341 Stannage av
Parquet Oliver ink mkr Calif Ink Co b 1341 Stannage av
Parr Edw W min eng r 2418 Stuart
Parr Ralph clk r 1911 Bkly way
Parratt Alfred P clk r 2525 Pied av
Parrish see also Parish
Parrish Earl stdt U of C b 2836 Regent
Parrish Edwin mngr r 2836 Regent
Parrish Harvey W driver W F & Co Exp rms 2030 Addison
Parrott Crestus E salsn r 1235 San Pab av

PARROTT HARLEY G
Mngr Homesite Realty Co r Hotel Carlton

Parry see also Perry
Parry G M patrn mkr Byron Jackson Iron Wks r Okld
Parry Harold M contr r 2508 Hilgard av
Parry Mary (wid Robt H) b 2717 Webster
Parry Wm L carp r 2112 Grove
Parsons Albert stdt b 2522 Ridge rd
Parsons Curtis A salsn r 2020 Parker
Parsons Edw salsn b 1801 Rose
Parsons Rev Edw L rector St Marks Episcopal Church r 2532 Durant av
Parsons Edw T mngr r Mooswood rd nr Panoramic way
Parsons Ella G seams r 1801 Rose
Parsons Elmer R foreman r 3336 Adeline
Parsons Emma E (wid Marshall W) b 2328 Webster
Parsons Fred carp r 1923 Russell
Parsons Iva nurse b 2220 Bancroft way
Parsons Myrtle nurse 2214 Bancroft way
Parsons Otto clothing ctr b 2220 Bancroft way
Parsons Roland N driver Robison & Coats r 2501½ Tel av
Parsons Theo L b 1933 Home
Parsons Truman W mnfrs agt r 2135 Prince
Parsons Wm r 2924 Benvenue av
Partington Harry pile driver b 2127 Prince
Partner Cora attndt S W Hussey b 2647 Ashby av
Partridge Alfred J reporter Bkly Independent rms Y M C A
Partridge Clara M (wid Saml C) prin Oxford School r 2413 Milvia
Partridge Don C salsn b 2413 Milvia
Partridge Francis H stdt U of C b 2400 Bancroft way
Partridge Gladys B photogr b 2413 Milvia
Partridge Grace stdt U of C b 2413 Milvia
Partridge Harry phys b 2804 Hillegass av
Partridge John S lawyer r 2804 Hillegass av
Partridge Karl C lawyer b 2804 Hillegass av
Partridge Stanley N civil eng b 2413 Milvia
Partsch Constance steno b 2001 Lincoln
Partsch Herman phys 2001 Lincoln
Partsch Herman D stdt b 2001 Lincoln
Paschall Clarence asst prof U of C r 2319½ Haste
Pasco Vito shoemkr 630 Kains av
Pascoe Aubrey C molder b 2312 6th
Pascoe Geo W plumber r 2110 McGee av
Pascoe Herbert C plumber b 2312 6th
Pascoe Walter H metal wkr b 2312 6th
Pascoe Wm G molder r 2312 6th
Pases Giovanni lab El Dorado Oil Wks
Pasmore Harriett stdt b 2732 Channing way
Pasmore John D r 2530 College av
Pasquo Rocco tmstr Spring Constr Co r Albany
Passarotto Jos lab r 2113 10th
Passet Aug r 814 Jones
Pasteris Alphonse (Alphonse Parteris Exp & Draying Co) r 809 Cedar

PASTERIS ALPHONSE EXPRESS AND DRAYING CO
(Alphonse Pasteris) 809 Cedar Phone Bkly 3110

Patch Jane B b 2521 Virginia
Patch Mary D (wid Rev Rufus) r 2521 Virginia
Patchett Irene A asst U of C b 21 Hillside ct
Paterson see also Patterson
Paterson Amy K (wid Van R) r 2707 Hillegass av
Paterson Ogden K stdt U of C b 2707 Hillegass av
Patjens J Herman expman r 1236 San Pab av
Patnaude Mrs Lillie L dressmkr 2217 Channing way
Patricio Manuel lab r 2119 Woolsey
Patrick Hugh G carp b 2403 Valley
Patrick-Nelson Building Co (O M Patrick A D Nelson) genl contrs 2025 Addison
Patrick Oso M (Patrick-Nelson Bldg Co) r 1605 Rose
Patrick Wm carp b 2403 Valley
Pattee Fanny rms 2165 Center

LITTLE FARMS AND VILLA SITES
Only 35 Minutes from OAKLAND
For a Home or a Good Investment
EASY TERMS
SUBURBAN FARMS COMPANY
1437 BROADWAY OAKLAND

Torrance, Marshall & Co.
Successors to J. H. Adams & Co
300 SANSOME ST., Cor. California, SAN FRANCISCO.
Government, Municipal, Railroad and Corporation Bonds
Telephone Douglas 2791

If You Want Anything in the Line of ADVERTISING PHONE OAKLAND 3504
United Advertising Co.
C. A. HINES R. L. LEROY
We can handle all your ADVERTISING FOR YOU AT 1715 Telegraph Av

PATENTS
Trade Marks
Copy Rights
Harry C. Schroeder
REGISTERED PATENT ATTORNEY
Suite 416-418 FIRST NATIONAL BANK BUILDING
Tel. Oakland 2751

Patten Harrold E stdt U of C b 2618 Grove
Patten Jos A trav salsn r 2306 Haste
Patten Lloyd H mech eng b 2306 Haste
Pattenghi Louis bkpr H C Macauley Fndy Co r Okld
Patterson see also Paterson
Patterson Ada A b 2647 Regent
Patterson Albert L C propr Patterson's Express r 2119 Dwight way
Patterson Anna b 2647 Regent
Patterson Arthur L clk b 3125 King
Patterson Chas A carp rms 1827 Delaware
Patterson Chas H lawyer r apt 3 1933 Ashby av
Patterson Mrs Clarence G r 3113 Harper
Patterson C matron Inst for Deaf and Blind
Patterson Edith b 2636 Dwight way
Patterson Mrs Etta r 1430 Henry
Patterson Eva (wid Chas) seam S P Co r 2924 Ellis

PATTERSON'S EXPRESS
A L C Patterson Propr Expressing Drayage and Transfer 2119 Dwight way Phone Bkly 3360

Patterson Florence A nurse b 2647 Regent
Patterson Frank B r 2739 Bancroft way
Patterson Geo W bkpr b 3125 King
Patterson Grace b 2636 Dwight way
Patterson Isabella r 2804 College av
Patterson John S molder r 709 Kains av
Patterson Mrs Lettie J r 1430 Henry
Patterson Marguerite stdt b 2647 Regent
Patterson Martha tchr b 2804 College av
Patterson Mary A (wid Wm) r 1412 Milvia
Patterson Robt L with R R Patterson b 2647 Regent
Patterson Robt R real est 2187 Shattuck av r 2647 Regent
Patterson Mrs Ruth r 2636 Dwight way
Patterson R A clk Jarvis Hdwe Co r 2027½ Parker
Patterson Rev Saml C pastor North Bkly Cong Church r 1603 Oxford
Patterson Sarah H (wid Andr J) r 3125 King
Patterson Wm C real est b 1412 Milvia
Patterson Wm D carp r 1889 Harmon
Patton Bessie J tchr b 2516 Ashby av
Patton Chas F b 2030 Blake
Patton Clarence A bkpr b 2030 Blake
Patton Clinton G carp b 2126 Emerson
Patton Cora A b 2516 Ashby av
Patton Geo W bldr r 2126 Emerson
Patton Henry S real est 2121 Shattuck av r 2906 Tel av
Patton Jas M mech r 1941 Oregon
Patton Jane stdt b 2225 College av
Patton John A real est r 2516 Ashby av
Patton Minor L carp b 1941 Oregon
Patton Paul A chauffeur b 2126 Emerson
Patton Ramona stdt b 1736 Walnut
Patton Wm F carp r 2030 Blake
Patton Wm R r 2115 Prince
Patty Adelia H (wid Levi) r 2123 Kittredge
Patty Lee H elec eng r 1819 Addison
Paucker David tailor b 843 Pardee
Pauker Michael furn 2393 Shattuck av r 843 Pardee
Paul Geo R (Little & Paul) r Okld
Paul John H town recorder (Albany) 840 Evelyn av
Paul Mrs M E b 2320 Bancroft way
Paul S Frank mining r 2412 Pied av
Pauldi Eugene carp r 2030 Vine
Paulding Ruth stdt U of C b 2404 Dar
Pauli Mrs Olive nurse r 3103 Deakin
Paulin Geo W stdt U of C rms Y M C
Pauline Eugene tailor r 2125 9th
Pauline Marie tailor b 2125 9th
Paull G H agt Byron Jackson Iron Wl r Okld
Pauls Geo mach Danl Wettstein r Ok
Paulsen Anna steno b 1013 Allston wa
Paulsen Carl P lithogr b 1013 Allsto way
Paulsen Catherine M (wid Carl) r 10 Allston way
Paulsen Marie C clk b 1013 Allston wa
Paulsen Melvyn stdt rms 2427 Durant a
Paulsmeier Albert C v-pres Byron Jack son Iron Wks r Ala
Paulson Edw T vice-pres F W Foss C r 1735 Grove
Paulson Harry W boiler mkr r 1628 Vir ginia
Paulson John H bkpr r 1317 Grove
Paulson Peter driver r 3228 Adeline
Paulucci Abele r 1514 Harmon
Pausch Oscar M photo eng r 2220 Blak
Pausch Virgil A photo eng b 2220 Blak
Pavel Gustav J carp r 2215 Roosevelt a
Pavel Max A carp b 2215 Roosevelt a
Pavel Paul E driver b 2215 Roosevelt a
Pavid Eugenia (wid Henry) r 2217 Ells worth
Pavid Leander L stdt b 2217 Ellsworth
Pavloff Taras mach r 1635 Woolsey
Payne see also Paine
Payne Chas E tel opr r 2139 Rose
Payne Elizabeth (wid George A) r 209 Blake
Payne Geo E b w s Santa Fe av 1 s Portland av
Payne Harry L opr W U Tel Co b 21 Rose
Payne Mary E (wid Frank H) r 19 Home
Payne Sarah H r 1929 Parker
Payson Elbridge M piano tuner r 231 College av
Payson Holland S transit man City Ha r 1905 Berryman
Payson Wm H lawyer r 1915 Berryma
Payzant Ida Y (wid Wm) b 2736 Russe
Peabody Edw D clk Van Emon Elev C r S F
Peabody John tmstr b 1903 Curtis
Peabody Paul E stdt U of C b 181 Highland pl
Peabody Wm H lab r 1810 9th
Peace Walter watchman b 2043 Fran cisco
Peacock see also Pocock
Peacock Agnes steno rms 2007 Haste
Peacock Alex A plumber r 2836 McGe av
Peacock Christina O (wid Thos A) rm 2007 Haste
Peacock Eliza steno b 2836 McGee av
Peacock Jas C eng S P Co r 5819 Mc Call
Peacock Lavina clk b 2836 McGee av
Peacock Wm carp r 842 Talbot av

The Multigraphed Letter Company
Work Called For and Delivered
GLADYS H. LENT, PUBLIC STENOGRAPHER
609 Realty Syndicate Bldg.
Phone OAKLAND 3718

TRUMAN UNDERTAKING CO.
2935 TELEGRAPH AVENUE
S. W. COR. 30TH ST
PHONE OAKLAND 5085
OAKLAND, CAL.
1919 MISSION STREET
BET. 15TH AND 16TH
PHONE MARKET 109
SAN FRANCISCO CAL.

ake Fredk R pres The F R Peake Co genl mngr Bkly Mortgage Co r w s Spruce n of Marin av

EAKE F R CO THE
(Successors to Peake-Munro Co) F R Peake Pres and Mngr Architects Home Builders and Designers Mortgage Loans Notaries Public Realty Agents for Queen Insurance Co 2127 University av Phones Bkly 8037 and 8038

amental see Pimental
arce see also Pierce
arce Chas L r 2041 Cedar
arce Elizabeth (wid Henry) r 2619 Channing way
arce Elma L music tchr 2041 Cedar
arce Jos carp b 2422 McGee av
arce Laura H r 2529 College av
arce Laura L music tchr r 2619 Channing way
arce Mrs Lillie seams r 2041 Cedar
arce Margaret C (wid Geo) b 2529 College av
arce Winifred stdt b 2642 Sylvan way
arne Annette tchr r 2237 Bancroft way
arsall Susan T (wid Wallace M) r 3840 King
arson see also Pierson
arson Benj planing mill 2001 Addison r 2403 Grant
arson Edw lab El Dorado Oil Wks
arson Jeannette steno b 1635 Fairview
arson Louis S contr 2360 Woolsey
arson Mildred stdt b 2725 Durant av
arson Nils carp r 2421 7th
arson Pauline stdt b 2725 Durant av
arson Ruth A stdt b 1605 Milvia
arson Wm H tel opr r 1635 Fairview
arson Wm H Jr gateman S P Co b 1635 Fairview

EART & ELKINGTON
Geo Evans Mngr Tires and Vulcanizers 2133 University av (See left side lines)

art Sterling stdt U of C b 2522 Ridge rd
ase Henry M solr r 1806 Bonita av
ase Horace L b 2213 Cedar
ase Philip L colr r 1434 Delaware
aslec John H stdt U of C b 1426 Spruce
at see also Peet
at John J molder r 848 San Pab av
at Pearl E clk b 1636 Bkly way
hart Aug plasterer r 1609 Stannage av
k see also Pack
k Adelline C (wid Chas S) b 2845 Regent
k Clarence W (Peck & Crowell) r Oakld
k Edwin T with Woolsey & Ralston r 1229 Channing way
k Geo W H painter r 2121 Parker
k Guy W mngr r 3046 Tel av
k Harvey W real est b 1932 Home
k John T mach r 2238 10th
k John W phys 2486 Shattuck av
k Marion stdt b 1932 Home
k Mordecai A clk r 2103 Woolsey
k Vernon P propr "Pex Confectionery" 2285 Shattuck av rms 2035 Bancroft way
k P Crowell (C W Peck F E Crowell) real est 2900 College av
kham Geo W notary r 1810 Fairview
kham Helen W tchr Head's School b 1710 Haste

LAYMANCE
REAL ESTATE COMPANY, Agents
ROCK RIDGE

PECKHAM THOMAS A
Sec Fire Department r 1838 Hearst av

Pecollo John lndrywkr r 816 San Pab av
Pecollo Mrs Rose b 816 San Pab av
Peddycord Robt H stdt b 2330 College av
Pedersen see also Petersen
Pedersen Abel stevedore b 2830 McGee av
Pedersen Alma seams b 1210 Delaware
Pedersen Arthur mach b 1210 Delaware
Pedersen Nils shoemkr 2007 San Pab av r 1210 Delaware
Pedersen Peter painter b 2830 McGee av
Pedersen Rasmus bakery 2828 McGee av r 2830 same
Pedroff John lab r rear 2140 McKinley av
Peebles Jas stdt b 2316 Bowditch
Peet see also Peat
Peet Abraham salsn b 2410 Bancroft way
Peet Flora A dressmkr 2410 Bancroft way
Peet Henry C mngr r 2023 Parker
Peet Lenore clk b 2023 Parker
Peet Levi S b 2410 Bancroft way
Pehling Emma M dom 3107 Lewiston
Peirana Louis lab r 520 Talbot av
Peixotto Jessica B asst prof U of C r 2630 Ridge rd
Peixotto Myrtilla (wid Raphael) b 2600 Ridge rd
Pelletier Lillian L sec b 2127 Woolsey
Pelletier Mary R (wid Hill) r 2127 Woolsey
Pelocheno F mpr H C Macauley Fndy Co
Peltonen Rosa dom 2702 Dwight way
Pembroke Herbert E jeweler S J Pembroke r 2223 Shattuck av
Pembroke Percy salsn r 2027 Ashby av
Pembroke Saml J jeweler 2221 Shattuck av r 2027 Ashby av
Pence Chas J lawyer r 2308 Le Conte av
Pence Edith E asst U of C b 2308 Le Conte av
Pendegast see also Prendergast
Pendegast Albert W clk b 2110 Hearst av
Pendegast Anice M steno b 2110 Hearst av
Pendegast Mrs Clara B r 2110 Hearst av
Pendegast Ruth G steno b 2110 Hearst av
Pendegast Zora C steno b 2110 Hearst av
Pendergast Jos S stdt b 2601 Channing way
Pendleton Edw P mach Van Emon Elev Co r 1921 Prince
Pendleton Edwin C salsn b 2139 Stuart
Pendleton Henry G r 2229 Chapel
Pendleton Rosa B (wid Alex G) r 2139 Stuart
Penfield John W carp r 1735 Channing way
Penfield Maud L (wid Albert C) r 2420 Durant av
Penfield Myron D stdt b 1735 Channing way

California OPTICAL CO.
1221 Broadway Oakland
MAKERS OF GOOD GLASSES
181 Post Street San Francisco
California OPTICAL CO.

Homes Built on Easy Payments
Equitable Building Syndicate
Fourth Floor Security Bank Building
Phone Oakland 1910 OAKLAND, CAL.
City and Country Real Estate

GRANT D. MILLER 2363-2372 East Fourteenth St. OAKLAND, CAL.
Automobile Service Lady Attendant Funeral Director Phone: MERRITT 511 Res. Phone Merritt 512

LEWIS & MITCHELL, INC.
REAL ESTATE AND INSURANCE
1520 BROADWAY
PHONE OAKLAND 6822

Penfield Myrtle M stdt b 1735 Channing way r 2350 Woolsey
Penland Hugh E osteo 606 Bkly Natl Bank
Pennell Chas C grocer r 2639 Pied av
Pennell Jennie (wid John) b 2707 Channing way
Pennell Thos real est r 2707 Channing way
Penniman Anson W phys r 2103 Berryman
Penniman John G stdt b 1301 Shattuck av
Penniman Russell S pres West Coast Kalsomine Co r 1301 Shattuck av
Penniman Russell S Jr supt West Coast Kalsomine Co r 2040 Berryman
Penniman Walter W stdt U of C b 2103 Berryman
Penning Chas W police r 1912 9th
Penning Charlotte H (wid Henry W) b 1447 5th
Penning Henry F grocer 1528 6th r 1526 same
Pennington Alma stdt b 2520 Virginia
Pennington Mrs Katie A dom 2724 College

PENNSYLVANIA FIRE INSURANCE CO
R L Langworthy Resident Agent 2127 University av Phone Bkly 3145

Pennycook Jas R draftsman Bruce Lbr & Mill Co r Okld

PEOPLES EXPRESS CO
H L Hinman Pres C F Calkins Mngr 2033 Shattuck av Phone Bkly 14

PEOPLES WATER CO
(Berkeley Branch) C D Maloney Supt Shattuck av nw cor Allston way Phone Bkly 20

Pepper Edw H clk b 1652 Russell
Pepper Edw J bkpr r 1652 Russell
Pepper Fred A tmstr r 1739 5th
Peppin Guy B cementwkr r 2918 Tel av
Perala John tailor r 1016 Cedar
Perata John asst eng r 1301 Alcatraz av
Percival Dorothy K (wid Alfred R) r 2610 Derby
Percival Gertrude stdt U of C b 2610 Derby
Percival Vera M clk b 2610 Derby
Percival Walter W real est r 2975 Pied av
Percy Arthur R eng Pac Guano & Fertilizer Co r 1450 4th
Perdue Annie C tchr b 3075 Bateman
Perdue Elizabeth (wid Chas J) r 3075 Bateman
Pereira Frank lab r 1015 Addison
Perena Louis lab r 520 Talbot av
Perigo Mabel C phone opr b 827 Univ av
Perin see also Perrin
Perin Coin E stdt b 2203 Haste
Perin Mrs Mary r 2203 Haste
Perine John H r 3138 Lewiston av
Perino Jos lab r 1243 Bristol
Perkins Asa solr b 2915 Fulton
Perkins Bert B solr r rear 1935 Virginia
Perkins B A tchr High School r 2316 Allston way
Perkins Chas P b 2251 Tel av
Perkins Chas W solr r 2011 Emerson
Perkins Chas W supervising tower man S P Co r 3014 Grove
Perkins Chesley L tmstr b 3217 Boise
Perkins Danl T C lumber r 2715 Durant av
Perkins Elsie D music tchr 2449 Webst
Perkins Etta F nurse b 2421 Ridge rd
Perkins Geo S eng 2325 Channing way
Perkins John R tmstr r 1732 Alcatraz a
Perkins Kenneth T stdt rms 2431 Colle av
Perkins Leslie signal repr S P Co r 30 Grove
Perkins Ora W (wid Cornelius) r 17 LeRoy av
Perkins Saml S clk b 2620 College av
Perkins Talcott A stdt b 2500 Durant av
Perkins Worth P tmstr b 3217 Boise
Perkland Sakrai carp r 907 Adams
Perks B W (B W Perks Co) r 2315 Tel a
Perks B W Co (B W Perks) florists 23 Tel av
Pernott Fred eng b 1639 Oxford
Perrata Pietro gardener b 2853 San Pa av
Perreau Howard J cond r 805 Channi way
Perrenot Dallas T carp r 1453 Cornell a
Perriam Anna J seams r 1628 Oxford
Perrin see also Perin
Perrin Frank E carp b 1626 Virginia
Perrin Harold W stdt b 189 Tunnel rd
Perrin Mrs Rosetta M stationary 25 Shattuck av
Perrin Wm A mngr Dwight Way Boo Store r 1626 Virginia
Perrin Wm A Jr stdt U of C b 1626 Vi ginia
Perrine Melvin master-at-arms U S b 2814 Kelsey
Perrine Walter G gardener U of C r 23 Virginia
Perroset Francis cabtmkr r 1622 Wools
Perry see also Parry
Perry Alfred appr H C Macauley Fndy C
Perry Anna S clk b 2218 9th
Perry Chas S tchr Inst for Deaf and Bli r 2636½ Dwight way
Perry Elizabeth pkr Ramona Candy Co
Perry Ernest W mach r 2118 6th
Perry Frank G tmstr r 1015 Addison
Perry Frank P tmstr W C Black r 17 Oregon
Perry Geo cond Pullman Co r 1245 All ton way
Perry John W trav salsn r 2243 Ashby a
Perry Jos R lab b 2218 9th
Perry Leland H clk b 2165 Center
Perry Loyal R b 2165 Center
Perry Manuel appr H C Macauley Fn Co
Perry Manuel com mer r rear 2224 Byr
Perry Manuel shingler r 2411 7th
Perry Margaret b 2218 9th
Perry Newell tchr Inst for Deaf and Bli r 2808 Derby
Perry Robt H colr r 2731 Fulton
Perry Saml B r 2165 Center
Perry Thos F r 2218 9th
Perry Vincent carp r 717 Stannage av
Perry Warren instr U of C r 2636 Dwight way
Perry Wm S clk rms Y M C A
Persell see also Pursel
Persell Mrs Bertha Y r 2314 Haste
Person Ellen dom 2620 Warring
Person Fredk V stocks r 1802 LeRoy av
Persons Dorothy stdt r 1539 Spruce
Persons Martha B stdt b 1539 Spruce

HOWARD COMPANY FLOUR GRAIN CEREALS
FIRST AND MARKET STREETS
PHONES OAKLAND 7736 HOME A 4565

I. H. CLAY & CO. INSURANCE 1542 Broadway
Phone Oakland 2900

ersons Philip S Jr stdt b 1539 Spruce
ersons Philip S Jr stdt b 1539 Spruce
ersse Thos H salsn Newell-Murdock Co r Okld
ervost Susan P (wid Nelson) r 1639 Todd
escio Antone emp Standard Soap Co r 940 Bancroft way
escio Emile (Trufelli & Pescio) r Okld
eters Arnold tmstr r 2317 Jefferson
eters Arthur L broker r 22 Ridge rd
eters Chas A salsn Ramona Candy Co r S F
ters Chas W stdt b 2601 Channing way
ters Donovan O stdt b 2619 Dwight way
eters Edwin R r 2619 Dwight way
eters Frank hlpr Ramona Candy Co b 1621 Belvedere av
eters Fred tmstr b 1621 Belvedere av
eters Fred W r S Oakvale av
ters Geo N clk b 2643 College av
eters Geo V r 2547 Dwight way
ters Herman candymkr Ramona Candy Co r 1123 Francisco
ters Jessie S tchr Watson School
ters John baker r 2024 9th
eters John W stdt r 2316 Allston way
ters Roger A stdt b 2619 Dwight way
ters Wm tmstr Alphonse Pasteris b 809 Cedar
ters Wm A stdt b 1815 Highland pl
tersen see also Pedersen
terson Adeine dom 1716 LeRoy av
terson Adolph tallowmkr b 1316 Addison
terson Alfred contr cement b 1743 Blake
terson Mrs Amanda r 1414 Harmon
terson Andr carp rms 1032 Carlton
terson Andr J cementwkr 1606 Bancroft way
terson Andr M bench hd Bruce Lbr & Mill Co b 1304 Parker
terson Anna C bkr E H Tordoff b 1931 Vine
tersen Arthur E lab b 2228 10th
terson Aug carp r 2615 Virginia
terson Aug contr 3130 King
terson Aug carriageman H F Peterson r 2106 San Pab av
terson Aug P carp r 1631 Fairview
terson Balsar b 1815 Highland pl
tersen Catherine E (wid John) r 1304 Parker
terson Caspar r 1817 Fairview
terson Chas cementwkr r 1743 Blake
terson Chas lab r 1040 Folger av
terson Chas lab lab 1006 Grayson
terson Chas stevedore r 1732 Oregon
terson Chris painter r 1926 Harmon
terson Clarence H elec b 2007 Parker
terson Claude driver Sorensen Bros r 1883 Harmon
terson Dorothy stdt U of C b 9 Panoramic way
terson Edith stdt rms 1531 Arch
terson Edna dressmkr b 1232 Evelyn av
terson Edw carrier rms 2902 5th
terson Edw S clk b 2615 Etna
terson Ellen dressmkr 1232 Evelyn av
terson Emma (wid Chas) b 2308 Jefferson av
tersen Ethel S nurse b 1605 Arch
terson Frank P cementwkr r 2416 Acton
terson Fred E cashr r 1925 Woolsey
tersen Fred O meat ctr r 1239 Allston way
Peterson Geo installer Pac Tel & Tel Co r 932 Evelyn av
Peterson Geo rms 2042 Emerson
Peterson Geo tmstr Swift & Wilcox r 1717 Delaware
Peterson Geo V tinr r 1622 Chestnut
Peterson Gillis W solr Congdon Grocery Co b 1414 Harmon
Peterson Gottfried carp b 1625 5th
Peterson Grover F clk b 3016 Hillegass av
Peterson Gust cementwkr b 3130 King
Peterson Gust mstr mariner r 2818 San Pab av
Peterson Hans r 1452 Cornell av
Peterson Henry stdt b 2623 LeConte av
Petersen Henry C real est r 1124 Talbot av
Peterson Henry F blksmith 2100 San Pab av r 1021 Addison
Peterson Henry I A bartndr r 1124 Talbot av
Peterson Hiram carp r 1883 Harmon
Peterson H molder rms 1010 Grayson
Peterson Irving mining r 3016 Hillegass av
Petersen Jacob b 1254 Virginia
Peterson Jas plumber r 1522 Bonita av
Peterson Johanna (wid Nels P) r 1316 Addison
Peterson John A contr 1606 Bancroft way
Peterson John A plumber r 1809 Short
Peterson John E contr r 2111 Byron
Petersen John K carp r 1349 Northside av
Petersen John M stockdlr r 1806 San Pab av
Peterson John S lab r 3030 Tremont
Peterson Julia r 2915 Grove
Peterson Julia S (wid John) r 2222 6th
Peterson Julius elec r 3108 King
Peterson Lena steno b 1743 Blake
Peterson Lillian bkpr Nippon Lndry b 1743 Blake
Peterson Mamie clk b 1883 Harmon
Peterson Margaret dom 1314 Arch
Peterson Martin carp r 2432 McGee av
Peterson Mary r 2910½ Wheeler
Peterson Maude phys b 1929 Fairview
Peterson May stdt b 2642 Sylvan way
Peterson Nels lab b 1316 Addison
Petersen Nels J elec r 3108 King
Petersen Nels P carp r 1625 5th
Peterson Nelson M carp r 1632 Milvia
Peterson Nettie dom 2601 Etna
Peterson Nicholas lab W H Wolters r Okld
Petersen Niels P carp r 1625 5th
Petersen Oscar B baker b 1806 San Pab av
Peterson Otto tallowmkr b 1316 Addison
Peterson Peter tmstr Swift & Wilcox b 1717 Delaware
Peterson Peter clk Ry Postal clk b 1925 Woolsey
Peterson Ralph W clk Koerber Grocery Co b 1883 Harmon
Peterson Robt deckhd S P Co r 932 Delaware
Peterson Ross hlpr r 2007 Parker
Peterson Ruth tchr b 2106 San Pab av
Peterson Saml J painter r 2929 Fairview
Peterson Sarah steno b 1414 Harmon
Peterson Theo cigars 3017 Adeline rms 2042 Emerson
Peterson Theo W painter 2034 Center r 2415 Roosevelt av

Office 2143 CENTER STREET Phone Berkeley 1404 BUILDERS' EXCHANGE, 1011 Franklin St. Phon Oakland 790 Residence Phone Berk. 5616
NO JOB TOO SMALL
F. E. NELSON GENERAL CONTRACTOR
NO CONTRACT TOO LARGE
CONCRETE WORK OF EVERY DESCRIPTION

White-Wallace Co., Inc. 1458 WEBSTER STREET OAKLAND Phone Oakland 194
Oakland Tent, Awning & Canvas Co.

Anderson's CARPETS, LINOLEUMS, RUGS
EXCLUSIVE CARPET HOUSE
405 THIRTEENTH STREET
OAKLAND, CAL.

GEORGE
FAKE
Watch Inspector Santa Fe Railroad Oakland Traction and Key Route Companies
Jeweler
Silverware
Diamonds
Cut Glass
1319
BROADWAY
BETWEEN
13th & 14th Sts.
PHONES
Oakland 3739
A3739

Petersen Thos C r 1312 Josephine
Peterson Thos J clk b 2222 6th
Peterson Torsten instr U of C r 2508 Etna
Peterson Walter B carp r 1631 Belvedere av
Peterson Wm A painter b 2106 San Pab av
Peterson Winifred acct b 1933 Ashby av
Peterson W H chemist Monarch Oil Refg Co
Petherick Edith G steno b 1962 Marin av
Petherick John H boiler insptr r 1962 Marin av
Petherick Nellie M bkbndr b 1962 Marin av
Petit David carp rms 1529 Harmon
Petonen Tilda dom 2106 San Pab av
Petrovsky Vyacheslav asst U of C r 1826 Delaware
Petsche Ernest appr H C Macauley Fndy Co
Petter Nicholas conf 2132 Center rms 2112A Addison
Petterson see also Peterson
Petterson Julia dom 3030 Hillegass av
Petterson Nellie I clk L L Stein b 1310 Bonita av
Petterson Olaf tailor r 1310 Bonita av
Pettet Paul B ironwkr r 840 Pardee
Pettis Ashley B musician b 1931 Home
Pettis George bkpr rms Y M C A
Pettit Albert W contr r 2730 Derby
Pettit Leo N r 2226 McGee av
Pettygrove Clifford G clk First Natl Bank b 1713 Virginia
Pettygrove Geo tel opr r 1713 Virginia
Pettys Albert L cycle repr b 1935 Bancroft way
Pettys Julia A (wid Lafayette) r 1935 Bancroft way
Peuch Lucy presser Bertins C & D Wks r Okld
Peulecka Fred blksmith b 2118 7th
Pew see Pugh

PEX CONFECTIONERY
Vernon P Peck Propr Ice Cream and Candies 2285 Shattuck av

Peyser Hugo mens furngs 2494 Shattuck av
Pezzaglia Severino 2028 Essex
Pezzolo Antoine liquors r 1275 Alcatraz av
Pezzolo Delphina M clk b 1275 Alcatraz av

PFAFF FRED E
Contractor and Builder 1625 Grant Phone Bkly 5840

Pfaffenberger Irving H tchr (Manual Training) Washington School b 2221 Atherton
Pfafflin Rosa (wid Wm) b 1834 Blake
Pfaltzgraff Louis bakery 2116 Vine r 2118A same
Pfalzgrat Elsie dom 2733 Claremont blvd
Pfefferle Alice nurse Roosevelt Hosp
Pfeiffer Albert L printer r 1915 Carlton
Pfeiffer Christine (wid Louis) b 3047 Tremont
Pfister Jos F dentist r 2714 Woolsey
Pfister John J pres J J Pfister Knitting Co r 2601 8th
Pfister John J Jr v-pres and sec J J Pfister Knitting Co r 2601 8th
Pfister J J Knitting Co J J Pfister pres J J Pfister Jr v-pres and sec Parker sw cor 8th
Pfitzer Hazel A stdt U of C b 2612 Russell
Pfitzer Jos rancher r 2612 Russell
Pfitzer Theresa (wid Anthony) b 2424 Russell
Pflueger Paul plumber b rear 2915 Otis
Pflueger Sophia (wid Henry) r rear 2915 Otis
Pflueger Wm mens furngs 1235C San Pab av
Pfotenhauer W treas Pac Guano & Fertilizer Co r Honolulu H I
Pfund Gebhard H tchr Bkly School of Music r Okld
Phelan Helen stdt b 2225 College av
Phelan Wm J millman Byron Jackson Iron Wks r S F
Phelen Jos carp r 820 Cornell av
Phelps Albert acct r 2893 Calif
Phelps Alfred C driver J L Wetherbee b 3216 Ellis
Phelps Catherine (wid Chas W) r rear 2919 Otis
Phelps Ellen B (wid Alanson H) b 2001 Channing way
Phelps Frank C aud r 2722 Elmwood av
Phelps Fred G acct r 3032 Tremont
Phelps John G dyer r 3021 King
Phelps Philo F printer 2020 Center r 3216 Ellis
Phelps Ralph L elec eng r 2011 Durant av
Phi Delta Theta Fraternity 2401 Durant av
Phi Gamma Delta Fraternity 2620 Bancroft way
Phi Kapa Phi 2529 Ridge rd
Phi Kappa Psi Fraternity 2627 Ridge rd
Phi Kappa Sigma Fraternity 1726 Euclid av
Phi Sigma Kappa Fraternity 2330 College av
Philbrick Burton G b 2401 Le Conte av
Philbrook E B phys 1530 Hawthorne ter
Philbrook J Brayton stdt b 1530 Hawthorne ter
Philbrook Lorna D stdt b 1530 Hawthorne ter
Philips see Phillips
Philleo Katherine stdt b 2732 Channing way
Phillber Chas L salsn r 2225 Ward
Phillipps Francis G acct r 2432 Russell
Phillips Alice E steno U of C b 2705 Hearst av
Phillips Arthur R r 2000 Prince
Phillips Edith H stdt b 1311 Grove
Phillips Mrs Elizabeth K r 2026 Delaware
Phillips Geo mach Byron Jackson Iron Wks r Okld
Phillips Guy A mining r 1344 Northside av
Phillips Henry B r 1311 Grove
Philips Jos W baggageman S P Co r 1628 Harmon
Phillips J Edith dom 186 Hillcrest rd
Phillips Lee driver Troy Lndy r Okld
Phillips Louise M (wid Edw A) r 2317 Haste
Phillips Nannie P (wid Horace) r 2823 Forest av

Eastern Tailoring Co. High-Grade Merchant Tailors
GEO. K. SUZUKI
Phone Oakland 5258 1711 Telegraph Avenue, Oakland, Cal.

Picture Framing
Artists' and Architects' Supplies
Smith Bros.
472-474 13th St.
Bet. Broadway & Washington

Phillips Omar drygoods 2031 Ashby av r 3012 Harper
Phillips Oscar stdt b 3012 Harper
Phillips Rodney F r 2528 Hillegass av
Phillips Rodney F Jr supt b 2528 Hillegass av
Phillips Russell B foreman Manasse-Block Tanning Co r Oakld
Phillips Saml W clk r 2026 Delaware
Phillips Thos lab r 1513 Grove
Phillips Walter B draftsman r 2823 Forest av
Phillips Walter H shoemkr D S Adams r Oakld
Phillips Wilhelmine F nurse 1433 Grove
Phillips Wm T real est r 2904 Pied av
Phillips Zella clk Marshall Steel Co r Oakld
Philomena Frank lab b 832 Delaware
Philomena Maria (wid Rocco) r 832 Delaware
Phinney Henry R salsn Downing & Allison b 2141 Bkly way
Phinney Jos M watchman r 1108 4th
Phinney Lucretia A (wid Henry) r 2141 Bkly way
Phinney Mary A steno U of C b 2141 Bkly way
Phipps Dell W mach Hall-Scott M C Co r 1726 Blake
Phipps Minerva bkpr b 2041 Cedar
Phipps Mrs R rms 2144 Univ av
Phleger Marie R stdt b 1700 Euclid av

OAKLAND FURNITURE CO.
Furniture, Gas and Steel Ranges, Rugs, Bedding, Etc.
CASH OR CREDIT
N. E. cor. 12th and Clay

Pi Beta Phi Fraternity 2415 Prospect
Pi Kappa Alpha Fraternity 2646 Dwight way
Pi Kappi Phi Fraternity 1547 Euclid av
Piatt Chas E carp r 2033 Hearst av
Piatt Fred C elec eng b 2033 Hearst av
Piatt Mildred stdt b 2033 Hearst av
Picetti B r 801 Camelia
Picetti Louise seams b 801 Camelia
Picetti Mary clk b 801 Camelia
Pichard see Pichart
Pick Thos E car insptr b 2117 Grant
Pickering Jas K supt constr r 3038 Fulton
Pickett Alfred C stdt U of C b 2414 Dana
Pickett Bernice stdt b 2739 Parker
Pickett Thos J gas ftr r 1616 Curtis
Pidgeon Geo brklyr r 3045 Deakin
Pidgeon Ralph R police r 2305 Prince
Pidwell Willard T acct 2821 Grant
Piec Thos tailor F M Miller b 2121 Carlton
Pierce see also Pearce
Pierce Ada M steno b 2131 6th
Pierce Edw H books 2130 Oxford r 2947 Pine av
Pierce Ellis E notions 1103 Univ av r 1129 Bancroft way
Pierce Jas M mngr Cloyne Ct Hotel and Treehaven Apts r 2600 Ridge rd
Pierce Gardner stdt U of C b 2530 Ridge rd
Pierce Harrold M stdt b 2601 Channing way
Pierce Hattie (wid Chas T) r 2130 6th
Pierce Jas M propr Cloyne Ct Hotel 2600 Ridge rd
Pierce Mrs Mary D r 1525 Le Roy av
Pierce Minnie dom 2722 Derby
Pierce Rolland E r 1818 Carlton
Pierce Silas elec b 2117 Emerson
Pierce Tracy rms 2164 Oxford
Pierson see also Pearson
Pierson Albert L barber 2172 Shattuck av rms 2032 same
Pierson Laura D (wid Frank W) r 3043 Deakin
Pierson Walter P civ eng r 1804 Stuart
Pietzsch Wm H meat ctr b 1824 Bkly way
Piggott Scott S cigars 3260 Adeline r Oakld
Pike Ailton M real est r 2816 Grove
Pikkerainen Hilda dom 32 Hillcrest rd
Pillsbury Albert F surveyor r 1547 Spruce
Pillsbury Dorothy tchr r 1547 Spruce
Pillsbury John T salsn r 2331 Ashby av
Piltz Henry mstr mariner r 2909 Grove
Pimental A lab El Dorado Oil Wks
Pimental John lab b 712 Univ av
Pimentel Frank lab r 840 Folger av
Pimentel Jos doormkr r 1340 6th
Pinama Annie (wid Antone) r 819 Folger av
Pinama Emil driver b 819 Folger av
Pinama John driver b 819 Folger av
Pinckert Herman marine eng r 1732½ 9th
Pine Albert S clk b 2922 Regent
Pine Saml D pub r 2922 Regent
Pinger Edw B bkpr b 1030 Ramona av
Pinger Floyd A elec r 1030 Ramona av
Pinger Frank W stdt b 2550 Buena Vista way
Pinger Harry G actuary b 2550 Buena Vista way
Pinger Henry E carp r 2550 Buena Vista way
Pinger Roland W b 2550 Buena Vista way
Pinger Wm E R asst prof U of C r 1210 Shattuck av
Pingree John stdt b 2601 Durant av
Pinkerton Jas A contr 1931 Berryman
Pinkerton Mrs Jane S b 16 Hillcrest rd
Pinkerton Saml A stdt b 1931 Berryma
Pinkley Hope stdt U of C b 2519 Hillegass av
Pinska F Harold stdt r 1552 Le Roy av
Piot Peter cement wkr r 1512 5th
Piper Arthur stdt b 2620 Bancroft way
Piper Lawrence R farmer r 3138 King
Pirates Club 2420 College av
Pirk Adelbert R stdt b 2535-A Channing way
Pirk Adele tchr Head's School r 2535-A Channing way
Pitcher Wm E mngr r 117 Parkside dr
Pitchford Clyde A stdt b 2336 College av
Pitchford Harold I clk r 2641 Regent
Pitchford Nellie R (wid John B) b 2641 Regent
Pitman Mrs A A r Hotel Shattuck
Pitman John H instr U of C r Mt Hamilton
Piutti Gertrude C (wid Wm L) r 2232 Ward
Piver Mrs Ruth propr Alta Vista Apts 2251 Tel av
Pizzano Salvario carp r 1804-B Delaware
Place Elizabeth tchr b 54 Vicente rd
Place L Adelle asst U of C r 54 Vicente rd
Plachet Jas W archt b 1424 Spring

WAGON AND CARRIAGE MAKERS
A. W. BACON & SON MFG. CO.
GENERAL BLACKSMITHS AND EXPERT TOOL MAKERS
B. & S. ORCHARD LADDERS A SPECIALTY
7112 E. Fourteenth St. Fitchburg, Oakland, Cal.

OAKLAND TRIBUNE
EVERY EVENING SUNDAY MORNING
BOTH PHONES
Reaches 50,000 Homes Every Day
8th & Franklin St.

Oakland Conservatory of Music
Adolf Gregory, Director
Thirteenth St. N. W. Cor Madison
THE LARGEST AND MOST THOROUGHLY EQUIPPED SCHOOL OF GENUINE MUSICAL INSTRUCTION ON THE PACIFIC COAST. PHONE OAKLAND 4922

Hours Arranged by Appointment
2222 CHAPEL ST.
BERKELEY, CALIFORNIA
TELEPHONE BERKELEY 4371
EL REPOSO SANITARIUM
TREATMENT DEPARTMENT
Most Modern Equipment Recently Installed—Provides the Best in Massage, Electric Light and All Forms of Baths
Invigorating in Health
Restorative in Fatigue
Curative in Disease

Plaehn Hans trustee Albany School Bd r 1110 Stannage av
Plank Mrs Augusta b 1068 Cornell av
Plank John A blksmith r 938 Bristol
Plate Frank clk b 2921 Deakin
Plate Wm G colr r 2921 Deakin
Plath Arthur H tep opr r 1608 Fairview
Plath Otto E instr U of C r 2216 Bancroft way
Platt Albert C fixture hngr r 2315 Spaulding av
Platt Frank L dentist r 2733 Russell
Platt Jas M C clk b 2131 Parker
Platt Nathan D aud r 1817 Francisco
Platt Saml J mngr r 2819 Pied av
Platz Harry W stdt rms Y M C A
Plaut Adolph clk H A Garfinkle r Okld
Pleas F Wells stdt U of C b 81 Hillcrest rd
Pleas W Frank lmbr r 81 Hillcrest rd
Pleasants Mrs A P rms 2486 Shattuck av
Plegat Mary (wid Aug) b 1512 6th
Plehn Carl C prof U of C r 2308 Warring
Pleming Catherine I (wid Mathew) r 2529 Fulton
Plumb Wm H elec r 2739 Fulton
Plummer Alice G stdt b 2216 Ellsworth
Plummer Harold H mngr r 2216 Ellsworth
Poat Arthur b 2747 Fulton
Poat Mary A (wid John) r 2747 Fulton
Pocock see also Peacock
Pocock Henry E eng r 1344 Bonita av
Podesta Jos salsn New Calif Mkt b 1742 Derby
Poggi Angelo clk b 1937 Delaware
Pogue Hervey W musician b 1932 Haste
Pohlman Harry stdt b 2620 Bancroft way
Pointer Geo painter Geo b 1139 Francisco
Polari Ida dom 3037 Wheeler

POLICE DEPARTMENT

See City Officers

POLK-HUSTED DIRECTORY COMPANY

(R L Polk & Co Mrs F M Husted) Clarence B Stanley Superintendent; Publishers Oakland, Berkeley and Alameda City Directory, Sacramento City, Stockton and San Joaquin County, Bakersfield and Kern County, Fresno and County, Santa Rosa and Sonoma County Eureka and Humboldt County, San Jose and Santa Clara County, Marysville and Yuba County, Napa and Napa County, Vallejo and Benicia, Honolulu and Hawaiian Islands Room 4 812 Broadway Oakland Phone Okld 7628

Polk Maud L rms 2486 Shattuck av

POLK R L & CO

Directory Publishers 812 Broadway Oakland Phone Okld 7628

Pollard Darley agt r 3048 Deakin
Pollard Fred A civ eng r 2904 Wheeler
Pollica Eugene A rms 2622 San Pab av
Pollock Benj S clk b 2514 Benvenue av
Polmere Amanda bkpr T P Polmere b 2219 Carlton
Polmere Jos H clk T P Polmere r Okld
Polmere Thos P grocer 2501 Shattuck av r 2119 Carlton
Polmere Victor T fixture mkr b 2119 Carlton
Polson see also Poulsen
Polson Guy clk A Schlueter & Co rms Calif Hotel
Pomeras Richd A colr Peoples Water Co r S F
Pomeroy Cyrus A bkpr r 2217 McGee av
Pomeroy Geo A clk Univ Apparatus Co b 2217 McGee av
Pomeroy Wm C mach Univ Apparatus Co b 2217 McGee av
Poncina Gus r 730 Stannage av
Pond Alfred A clk Hunter Lbr Co r 3004 Grove
Pond Chas McH civ eng r 2621 Ridge rd
Pond John E (U S N) b 2621 Ridge rd
Pond Jos W waiter J J Darrah rms 2115 Center
Pond Miriam b 1550 Oxford
Pond Wallace R pharmacist r 1550 Oxford
Ponsi Ferd (Ponsi & Co) r 2519 Durant av
Ponsi & Co (Ferd and Johannah Ponsi) tailors 2519 Durant av
Ponten Olaf W elec b 1537 Alcatraz av
Ponten Steima A (wid Anders) r 1537 Alcatraz av
Ponting Herbert G r 2535 College av
Ponting Mary B b 2535 College av
Pontynen Martin brklyr r 1423 Irving
Pool Ernest O baker r 2310 Jefferson
Poole Douglas G (Douglas G Poole & Co) r 2261 Shattuck av

POOLE DOUGLAS G & CO

(Douglas G Poole) Real Estate Insurance and Notary 2136 Center Phone Bkly 6034

Poole Myrtle R tchr b 2431 Oregon
Poole Percy L clk b 2324 Howe
Poor Frances stdt b 2642 Sylvan way
Poor Geo R (Poor & Wright) r 2006 Parker

POOR & WRIGHT

(G R Poor G R Wright) New and Second-Hand Furniture 2369-2373 Shattuck av Phone Bkly 915

Poore Clara L (wid John) r 1911 Vine
Poore Harold H clk D R Schaeffer b 1911 Vine
Poore Shirley tchr b 1911 Vine
Pope see also Pape
Pope Arthur U asst prof U of C r 2708 Virginia
Pope Mary A (wid Edw) r 1915 Oregon
Pope S T asst U of C r S F
Popert Wm H civ eng r 2970 Pied av
Popoff Edw L r 1808½ Alcatraz av
Poppe Benj mach rms 1001 Adeline
Poppe Emilie stdt b 2225 College av
Popper Wm asst prof U of C r San Jose av n e cor The Alameda
Poppic Sarah A nurse r 1621 Bonita av
Poro Emil ironwkr r 729 Adams
Porter Augusta L (wid David A) r 2515 Regent
Porter Clarence carp r 1739 Francisco
Porter C B asst U of r S F
Porter Dorothy stdt U of C b 1408 Arch
Porter D A civ eng S P Co r 6462 Regent
Porter D L salsn b 2310 Roosevelt av
Porter Elizabeth D (wid Wm W) b 2514 Buena Vista av
Porter Ernest D lumber r 1494 Euclid av
Porter Fred C elec eng r 2732 Stuart
Porter Hallie B tchr Oxford School b 2514 Buena Vista av
Porter Henry H bldr r 2616 Cedar

The National Detective Service Co.
Transacts a General Detective Business for Corporations, Attorneys and Individuals
Offices in all Principal Cities of the United States and Canada
94 BACON BLOCK, OAKLAND, CAL. A. P. ADY, Mgr.
Phones { Day, Oakland 741 / Night, Merritt 1315

E. K. Wood Lumber Co. Wholesale and Retail
Frederick and King Sts
Phones Merritt 112—Home B 1127 EAST Oakland

Porter Henry W mach r e s Pomona av 1 s of Washington av
Porter John A salsn b 2310 Roosevelt av
Porter John E stdt b 2647 Dwight way
Porter John R clk b 1623 Scenic av
Porter John W aud r 1415 McGee av
Porter Lorenzo D salsn r 2312 Roosevelt av
Porter Mary G (wid Danforth) b 2732 Stuart
Porter S W tmstr Albert Brown r 1843 Blake
Porter Mrs Tonea F r 2410 Tyler
Porter Warren R banker r 2647 Dwight way
Porter Wm A real est 2184 Shattuck av r 1408 Arch
Porter Wm K asst U of C b 2704 Benvenue av
Porter Wm M carp r 1914 Vine
Porterfield Mattie F (wid Wm) r 2326 Warring
Porterfield Rubie G b 821 San Luis rd
Porterfield Wm H pres Bkly Newspaper Co r Los Angeles
Portier Louis chef S P Co r 3009 Fulton
Portney Jas lab b 928 Camelia
Posca Gennaro lab r 1125 Portland av
Posen Station S P Co 3d and Bancroft way
Poser Anna dom Watson School
Poser Vera cook Watson School
Poss Victor H consultg eng r 2929 Russell
Post Chester C salsn r 1905 Ashby av
Post Edwin E cable splicer b 1335 Stannage av
Post Frances L r 2209 Union
Post John K comn r 2209 Union
Post Robt G foreman r 1335 Stannage av
Post-Nikov Fred A civ eng 1633 Dwight way

POSTOFFICE

2274 Shattuck av Clarence S Merrill Postmaster Alex R Larson Asst Postmaster L A Dunlap Supt of Mails Stations: South Berkeley 1771 Alcatraz av L B Krause Supt West Berkeley Univ av nr San Pablo av Geo L Bruns Supt Sta No 1 Bancroft way and Tel av W H Farley clk in charge Sta No 2 U of C Jas R Davis clk in charge Sta No 3 3036 San Pab av F B Courant clk in charge Sta No 4 2100 Vine John H McHaffie clk in charge Sta No 5 2998 Adeline T E Caldecott clk in charge Sta No 6 2525 Shattuck av R M Perrin clk in charge Sta No 7 2119 Univ av Jos Kulakofsky clk in charge Sta No 8 Ashby av cor College av R I Fuller clk in charge

POSTAL TELEGRAPH-CABLE COMPANY

W F Norton Local Mngr 2115 Shattuck av Phone Bkly 3715

Postney Jas lab El Dorado Oil Wks
Poston Evan A carrier P O (Okld) b 2405 Valley
Potbury Alfred H mech eng r 1530 La Loma av
Potter Alfred I trav salsn r 1 Terrace walk
Potter Leta P stdt U of C b 1340 Oxford
Potter Zelma M stdt b 1700 Euclid av
Potts Catherine clk A O Donogh b 1246 Stannage av
Potts Frank boilermkr r 1716 Blake
Potts Guy F elec b 1246 Stannage av
Potts Level W shoemkr G A Hamilton r 1246 Stannage av
Poulsen see also Polson
Poulsen Albert M plumber 2444 Shattuck av r 2314 Grant
Poulsen Walter H plumber B E Underwood b 2630 Durant av
Poulson Mrs Edna S prin Snell Seminary r 2771 Channing way
Poulson Reynold driver r 2439 7th
Pound Albion B clk b 2819 Grove
Pound Public 2d cor Univ av
Powell Alvin phys b 2703 Dwight way
Powell Anna J (wid Jas C) b 2005 Channing way
Powell Chas C emp Custom House r 1803 Calif
Powell Chas S phys 610 Bkly Natl Bank bldg r Okld
Powell Clay H pharmacist b 2005 Channing way
Powell Dewey R phys b 2005 Channing way
Powell Ethel B stdt b 817 Indian Rock av
Powell Eva stdt b 2703 Dwight way
Powell F Chas furn rms 2154 Univ av
Powell Harry lab r 2110 6th
Powell Helen stdt b 2703 Dwight way
Powell Rev Herbert H pastor St Mathews Church r 1926 El Dorado av
Powell Howell H lawyer r 2703 Dwight way
Powell Stanley stdt b 2703 Dwight way
Powell Theresa B (wid Michael J) b 1701 Allston way
Powell Wm E musician r Arlington rd
Power Edw J stdt U of C b 3301 College av
Power Harold T min eng r 3301 College av
Power Mrs Helen T r 2937 Hillegass av
Power Henry F elec eng b 3301 College av
Powers E L cashr Univ Farm U of C r Davis
Powers T J coremkr H C Macauley Fndy Co
Powers Wm H plumber 2909 King
Pozzi Cleler (wid Benj) r 900 Jones
Pozzi Henry trav salsn b 900 Jones
Pradels Eugene E mach b 2209 Grant
Pradels John emp Bertins C & D Wks r 2209 Grant
Prader Alma F (wid Timothy) r 2237 Roosevelt av
Prado Sophia A (wid Frank) rms 2951 Calif
Prang Fred D roofer r rear 2229 6th
Prange John lab b 2151 Oregon
Pranz Dietrich lab r 812 Allston way
Pratt Alva clk b 1701 Blake
Pratt Arthur W stdt rms 2223 Atherton
Pratt Bradley N sec r 3051 Benvenue av
Pratt Edw P mech r 1701 Blake
Pratt Geo rancher r 2821 Regent
Pratt Geo E real est r 2512 Etna
Pratt G Hubert mngr r 1530 Euclid av
Pratt Harry E r 3008 Shattuck av
Pratt Jessie stdt b 1701 Blake
Pratt Ransom mngr b 2737 Alcatraz av
Pratt Verlinda stdt b 2821 Regent

NORTH GERMAN LLOYD S. S. CO.
Carries Passengers to ALL PARTS OF THE WORLD by its Own Steamers
INDEPENDENT TOURS AROUND THE WORLD
Good for 2 Years—Price $600.00 Up—Firstclass Throughout
250 Powell Street, San Francisco
Near Geary St. and St. Francis Hotel
ROBERT CAPELLE General Pacific Coast Agent

E. N. TAPSCOTT
Successor to HENDERSON and TAPSCOTT
215-216-217-218-219
FIRST NATIONAL BANK BLDG. REAL ESTATE SUBDIVISIONS

D. B. HUNTER
Pres. and Gen. Mgr.
Main Office and Yard
Shattuck Ave. & Oregon St.
Berkeley, Cal.
Phone Berkeley 5550

HUNTER LUMBER CO.
INCORPORATED NOVEMBER 14, 1902
Private Exchange Connecting Both Yards

VERE W. HUNTER
Secretary
Wharf and Yard
South End of
WEBSTER STREET BRIDGE
Alameda, Calif.

ANDREW WHELTON San Leandro, Cal.
REAL ESTATE
LOANS NEGOTIATED
INSURANCE
Office Phone: San Leandro 33 J
Residence Phone: Farmers 22 F. 14, Hayward

Pratt Walter E painter r 2428 Bancroft way
Pratt W Arthur r 1908 10th
Pray Mrs Anne B propr Berkeley Inn 2250 Tel av
Pray Lucy M stdt b 1325 Spruce
Pray Mabel (wid Frank E) r 1325 Spruce
Preaber Lucy b 1809 Euclid av
Preble Amy C stdt b 1534 Arch
Preble Chas S r 1534 Arch
Preble Theo L stdt b 2549 Dwight way
Preble Henry T mnfr r 2549 Dwight way
Pregitzer Bernice hairdresser G Bjorhovde b 1617 Shattuck av
Preiss Harry bkpr r 2225 Dwight way
Premo M Josephine stdt b 2531 Benvenue av
Prendergast see also Pendegast
Prendergast John J (Berkeley Iron Wks) r 1711 Derby
Prendergast Mary (wid Jas) b 1711 Derby
Prendergast Michl J lab b 1711 Derby
Prentice Clarence J solr r 3100 Ellis
Prentice Geo D salsn r 2313 Webster
Prentiss Alice steno b 947 Madison
Prentiss Arthur H r 947 Madison
Prentiss Bertha C supervisor Dom Arts Public Schools r Glen Garry Apts
Prentiss Emma steno b 947 Madison
Prentiss Jas painter b 947 Madison
Prentys Roland P sec b 2421 Durant av
Pressley Cornelius B clk r 2059 Los Angeles av
Pressley Cornelius B Jr stdt b 2059 Los Angeles av
Pressley Wm B farmer r 1003 Mariposa av
Preston Jas T prin Franklin School r 1412 Spruce
Preston Otis J carrier P O r 1721 9th
Preston Ruth stdt b 2225 College av
Preston Valentine G teller Bkly Natl Bank r Okld
Prevost see also Provost
Prevost Harry L clk r 2047 Cedar
Price Clarence L stdt b 2345 College av
Price Clifton asst prof U of C r 11½ Panoramic way
Price Constance artist b 2305 Fulton
Price Mrs Edna D r 2711 Parker
Price Mrs Elvira r 1922 Bonita av
Price Ernest H mngr r 2804 Woolsey
Price Jas W (Price & Short) r Hotel Aldoree
Price Jay H stdt b 2600 Durant
Price John carp r 1353 Curtis
Price John T mach rms 2070 Univ av
Price Lewis C cementwkr b 2446 Roosevelt av
Price Maud stdt U of C b 2519 Hillegass av
Price Rebecca B (wid H H) r 2457 Webster
Price & Short (J W Price Geo F Short) carpet clnrs 3169 Adeline
Price Wright D stdt b 1742 Grove
Prichard see also Pritchard
Prichard Alice clk b 2004 Essex
Prichard Anne A (wid Timothy) b 1806 Blake
Prichard Elizabeth bkpr b 1806 Blake
Prichard John E mach r 833 Anthony
Prichard Walter C bkpr r 1806 Blake
Pries Rathje F tmstr Students Exp & Transfer Co r Okld
Priest Lavinia A (The Kensington) 3310 Adeline r Okld
Priest Washn I dental supplies r 3007 King
Priestley Herbert I asst U of C r 2408 McKinley av
Priftakis Nicholas clk Peter Priftakis b 2214 Fulton
Priftakis Peter conf 2211 Shattuck av r 2214 Fulton
Primeau Mabel steno b 3016 Benvenue av
Prindle F Elizabeth r 2710 Haste
Prindle Ira J clk b 2228 Bonar
Prindle Ira N poultry r 2228 Bonar
Pring Susan E (wid Ernest) r 2028 Parker
Pring Thos E stdt b 2028 Parker
Pringle Henry W salsn b 2818 Forest av
Pringle Josephine clk b 1932 McGee av
Pringle Rolla (wid Benj) r 2818 Forest av
Pringle Rose b 1932 McGee av
Pringle Theresa clk b 1932 McGee av
Pringle Thos plasterer 1932 McGee av
Pringle Thos Jr painter b 1932 McGee av
Pringle Walter S salsn b 2818 Forest av
Prising Geo W mngr r 2106 Prince
Pritchard see also Prichard
Pritchard Alice clk b 2004 Essex
Pritchard Edith seams b 2004 Essex
Pritchard Frank B clk r 2709 Dana
Pritchard Lucy J clk Jos Koenig r Okld
Pritchard Mary (wid Alex) r 2004 Essex
Pritchard Robt F lab b 2004 Essex
Probasco Ramsey ins r 2520-B Ridge rd
Probst Fred W insptr r 2832 McGee av
Procter Hugh W stdt b 2643 Durant av
Proctor John W clk r 1545-B Euclid av
Proctor Nellie stdt b 2730 Derby
Prole W A salsn Meikle Brock & Skidmore r Okld
Promm Albert F J deckhd r 1840 Todd
Prosser Emma (wid W L) r 2212 Union
Prosser Henry asst foreman Byron Jackson Iron Wks r 2806 Regent
Prost Hubert B lawyer r 3009 Dana
Provines Leoto stdt U of C b 2600 Pied av
Provost see also Prevost
Provost Irma (wid Gust) b 1816 Woolsey
Provost Jos E clk r 2840 Grant
Prutzman John P r 1835 Felton
Prutzman Paul W chemist b 1835 Felton
Pryor Esther A (wid Danl E) b 1320 Arch
Psi Upsilon Fraternity 1815 Highland av
Public Library see Berkeley Public Library
Public Pound 2d cor Univ av
Pugh Chas contr r n s Harte 1 e of Keith av
Pugh Chas E painter b 1647 Dwight way
Pugh Saml R janitor r 1647 Dwight way
Pugh Wm J rubber goods r 2223 Ward
Pulklinski Joel rms 1920 10th
Pulos Jas waiter rms 2006½ Shattuck av
Puls John gardener r 1710 Ashby av
Pulse Francisco fruits 2739 8th
Pumerville Jos M clk F L Butterfield r 1921 Haste
Pundyk F lab Monarch Oil Refg Co
Purcell see also Pursell
Purcell G C cond S P Co
Purdie Henry P clk b 1160 Oxford
Purdie Robt clk b 1160 Oxford
Purdie Robt H mstr mariner r 1160 Oxford
Purdie Wm marine eng b 1160 Oxford
Purdy F Maude b 3027 Harper

THE MERCHANT'S COLLECTION AGENCY., Inc.
BAD DEBTS
INSURANCE BUILDING
311 CALIFORNIA ST. SAN FRANCISCO
PHONE KEARNY 4021

TRUMAN UNDERTAKING CO.
2935 TELEGRAPH AVENUE
S W COR 30TH ST
PHONE OAKLAND 5085
OAKLAND, CAL
1919 MISSION STREET
BET 15TH AND 16TH
PHONE MARKET 109
SAN FRANCISCO, CAL.

Purdy John E ins r 3027 Harper
Purdy Wm E r 2737 Alcatraz av

PURE CARBONIC CO THE
B J Bither Mngr Mnfrs Carbonic Acid Gas Virginia sw cor 3d Phone Berkeley 1655

Purington Mrs E H asst U of C r S F
Purnell Wm W phys r 3130 Calif
Purpus C A botanical solr U of C r Mexico
Pursel see also Persell
Pursel Frank V pharmacist Bowman Drug Co r 2341 Ellsworth
Pursell Benj H r 2714 Dana
Pursell Fred C draftsman b 2714 Dana
Pursell Gertrude steno b 2714 Dana
Pursell Gordon C cond S P Co r 812 Allston way
Pursell Jas govt emp r 1839 Delaware
Pursell Mrs J R dom 2624 Virginia
Purvine Arthur B stdt U of C b 2525 Hillegass av
Pushard & Co (L E Pushard Geo Boynton) grocers 1701 Parker
Pushard Louis E (Pushard & Co) r 1711 Parker
Pushie Nathan millhd r 1636 Fairview
Puter Harold D eng S P Co b 1517 Spruce
Puter Wm S b 1517 Spruce
Putnam Benj R chemist r 73 Plaza dr
Putnam Edith r Cloyne Ct Hotel
Putnam G Blalock mngr Graceland Poultry Yard 2646 Ashby av
Putnam Ruth r Cloyne Ct Hotel
Putnam Thom M asst prof U of C b 2739 Parker
Putnam Wm P r 2619 Regent
Putnam Frances E steno b 2117 Ashby av
Putzker Albin prof U of C r 2600 Tel av
Putzker Leo R with Art Fixture Co r 2316 Ashby av
Putzker Otto A bicycles 2186 Shattuck av r 1710 Allston way
Pyra Club 2150 College av

Q

Quackenbush Albert B carp rear 2147 Center r 2155 same
Quackenbush Ruth bkpr b 2132 Essex
Quackenbush Simcoe S acct r 2132 Essex
Quain John salsn b 2433 Tel av
Quain Nona phone opr b 2433 Tel av
Quain Norah (wid Patrick) r 2433 Tel av
Quale Merritt H flagman S P Co r 2233 McKinley av
Quandt Harry with M M Samson Meat Co r 2195 Shattuck ac
Quandt Mrs Harry treas M M Samson Meat Co r 2195 Shattuck av
Quarrier Roland S organizer b 2325 Ward
Quayle Albertus salsn r 2828 Stuart
Quayle Henry J asst prof U of C b 2311 Bowditch
Quayle Maud tchr Washington School b 2313 Durant av
Queen H E stdt U of C b 2425 Bancroft way

QUEEN INSURANCE COMPANY OF AMERICA
Fredk R Peake and Neil E Munro Agents 2145 Univ av Phone Bkly 3145

Queen Margaret stdt b 2960 Magnolia av

ROCK RIDGE
PROPERTIES
LAYMANCE
REAL ESTATE COMPANY, Agents

Queen Mrs Mary F r 2960 Magnolia av
Quencel Emiel painter r 1333 Curtis
Quentel R D carp U of C
Quick Chas S salsn r 1508 Le Roy av
Quick Mark W agt r 2345 Haste
Quick Paul V salsn b 1508 Le Roy av
Quigg Mary B r 2402 Dana
Quijada Marie bkpr r 2005 Vine
Quijado Gabriel lab b 1446 4th
Quijado Saml tanner Manasse-Block Tanning Co r 1446 4th
Quill Dennis liveryman r 1810 Virginia
Quillinan Michael S teller r w s Cragmont av 1 s of Spruce
Quinan J H r 2823 Ashby av
Quinlan Danl J millwright b 1635 Dwight way
Quinn Garnett janitor r 1617 Oregon
Quinn John J clk r 1045 Kains av
Quinn Patrick E comn r 714 Grove
Quinn Thos lab 712 Univ av
Quintal Manuel barber r 2138 Center
Quinton Mary dressmkr r 2609 Fulton
Quinton Robt mstr mariner r 2609 Fulton
Quinville Wm stdt U of C b 2419 Durant av
Quinzel Emil painter r 1333 Curtis
Quire Jos H stdt b 2500 Durant av
Quittner Richd F marine eng r 1425 Harmon

R

Raahauge Mrs Agnetha r 1310 Cornell av
Raahauge Fellman J seaman b 1310 Cornell av
Raahauge Robt (U S N) r 1402 Cornell av
Raapp Henry C r 1709 Delaware
Raapp Laura T bkpr J F Hink & Son b 1709 Delaware
Race Mrs Elsie M b 1645 7th
Race John eng b 1645 7th
Rader Clyde C driver b 1537½ Alcatraz av
Rader Richd E locksmith 3245 Adeline r 1537½ Alcatraz av
Radford Wm chauffeur Warren Gregory
Radges Ernest salsn r 2312 Prince
Radke Anna phone opr Bkly Natl Bank b 2119 Addison
Radston Clifford B stationer 2225 Shattuck av r 2312 Fulton
Radston Jullus r 1706 Oxford
Radstrom Edw B r 2312 Fulton
Rady Wm stdt U of C b 2420 Channing way
Raeder Elmer W stdt U of C r 1510½ Bonita av
Raeder Marguerite stdt U of C b 1510½ Bonita av
Raftery Catherine tailor Bertins C & D Wks r Okld

California Corrugated Culvert Co.
AMERICAN INGOT IRON
PIPE
ROOFING AND SIDING
IRRIGATION SUPPLIES
WIRE FENCING
PHONE BERKELEY 5420

Jackson Furniture Co.
THE DIGNIFIED CREDIT STORE
CLAY STREET, Bet. 13th and 14th, OAKLAND, CAL.
Globe Wernicke SECTIONAL BOOK CASES

PACIFIC FUEL & BUILDING MATERIAL CO.
1427 BROADWAY, OAKLAND
AT THE SIGN OF THE BRASS COAL HOD
COAL, WOOD, BUILDING MATERIAL
PRIVATE EXCHANGE, OAKLAND 770 CONNECTING ALL DEPARTMENTS

Ragland Thos V with Francis Ferrier r S F
Ragusa Thos shoemkr r 2310 9th
Rahill John J sec The Cutter Laboratory r 1127 Spruce
Rahmig Chas F dyer Bertins C & D Wks r 2605 McGee av
Rathjen Mrs Hannah tchr r 2727 Durant av
Railey Martin S oil r 1333 Grant
Railton H Edw aud r 2727 Ashby av
Raines Chas V reporter r 2312 Webster
Rairdon Harry A switchman b 3096 Adeline
Rakestraw Boyd B stdt b 2202 Blake
Rakestraw Chas L civ eng b 2202 Blake
Rakestraw Mrs Josephine E r 2202 Blake
Rally Lloyd A r 1 Edlington Ct Apts
Ralph see also Rolph
Ralphs Isaac agt r 2229 Ward
Ralston David stdt U of C b 2406 Dana

RALSTON R G
(Woolsey & Ralston) r 2334 Rose Terrace Phone Bkly 6957

Ralston Wm R stdt b 2600 Durant av
Rambaud Henry waiter r 1027 Allston way
Ramey Carey F chemist b 2617 Haste
Ramey H E chef S P Co r 5936 Tremont
Ramon Sarah M (wid Frank) r 2030 Carlton
Ramona Apartments 2486 Shattuck ay
Ramona Candy Co G V Steed pres W T Holling v-pres G F Tucker sec 3d s w cor Addison
Ramos see also Ramus
Ramos Annie A bkpr J J Ramos b 2018 9th
Ramos Annie E bkpr J J Ramos b 2018 9th
Ramos Antone J r 2107 5th

RAMOS JOHN J
Coal and Wood Hay and Feed 927 Addison cor 8th Phone Bkly 87 r 2018 9th

Ramos Jos W lab b 2107 5th
Ramos Mae A clk J J Ramos b 2018 9th
Ramos Rollie E lab b 2107 5th
Ramos Roque A lndywkr r 900 Folger av
Ramos Wm G tmstr Renas Warehouse Co r 2107 5th
Rampendahl Aug C clk r 2431 College av
Ramsdell Lucie C (wid Ira L) r 66 Panoramic way
Ramsey Arnold b 726 Harrison
Ramsey Frank T elec supplies r 3021 Adeline
Ramsey Geo painter b rear 2203 McKinley av
Ramsey John R elec eng r rear 2203 McKinley av
Ramsey Jonathan W steward r 726 Harrison
Ramsey Julia E hskpr r 1530 Josephine
Ramsey Mamie E (wid Geo) r 1522 Prince
Ramsey Mary J (wid Wm H) r rear 2203 McKinley av
Ramsing Theo salsn r 1520 Holly
Ramus see also Ramos
Ramus Mrs Mary A r 1739 Bancroft way
Randa Oscar tailor r 2109 Byron
Randall see also Rendahl
Randall Belle M b 2241 Rose
Randall Elizabeth (wid Wm) b 2152 Ashby av
Randall Ellen M (wid John) b 1943 Russell
Randall Geo W car opr S P Co r 2241 Rose
Randall Virginia C phone opr b 2411 Channing way
Randall Mary E clk P O b 1943 Russell
Randall Maurice W acct r 2152 Ashby av
Randall Merle asst U of C rms 2636 Channing way
Randall Ray R stdt U of C r 1726 Euclid av
Randall Saml salsn r 2801 Ellsworth
Randall Wilbur D floorlyr rms 3107 King
Randall Wm J eng S P Co r 2241 Rose
Randelin Esther C steno b 1823 Blake
Randelin Frans W mstr mariner r 1823 Blake
Randolph Ernest G carrier P O r Okld
Randolph Fletcher salsn b 2825 Stuart
Randolph Flora A prin Randolph School r 2962 Derby
Randolph Mrs Mary cook r 2938 Shattuck av
Randolph Robt L salsn r Vincente av bet San Luis rd and Colusa av
Randolph School Flora A Randolph prin 2962 Derby
Ranft Max ironwkr r 1603 McGee av
Rangholm Herman K cutter r 1842 Parker
Rank Alice clk Glessner, Morse & Geary r Ala
Rankin Allen P clk Bkly Ice Co b 1941 Bancroft way
Rankin C Allen stdt U of C b 2525 Regent
Rankin Chas J tmstr Alpine Wood Supply Co r 1941 Bancroft way
Rankin Clara b 2525 Regent
Rankin Dorothy stdt U of C b 2525 Regent
Rankin Edw P stdt b 2611 Durant av
Rankin Eleanor tchr b 2525 Regent
Rankin Elizabeth C art goods 2107 Bancroft way b 1941 same
Rankin Jane nurse b 1941 Bancroft way
Rankin Jos J archt r 2705 Virginia
Rankin Katherine McG nurse b 1914 Bancroft way
Rankin Lester L stdt U of C b 2525 Regent
Rankin Sarah E (wid Jas) r 2525 Regent
Rankin Wm A treas r 2604 Woolsey
Rankins Edna M stdt b 1612 Josephine
Rankins Mrs Mae V r 1612 Josephine
Ransohoff Jas B stdt U of C b 2410 Bancroft way
Ransom Henry E salsn Newell-Murdock Co r S F
Ransom John lab r 1149 Portland av
Ranta Gust painter r 3043½ Grove
Rantala Andrew carp b 1010 Virginia
Ranzulo Anthony A whol liquors r 1829 Francisco
Raphael Jas G eng r 3019 Harper
Rapp Carl P stdt U of C b 2434 Bancroft way
Rapp Chas b 2921 Baker
Rapp Josephine C (wid John N) r 2921 Baker
Rapp Martin civ eng r 2332 Carlton
Rasch Ernest baker r 1603 McGee av
Rash Coral music tchr b 1647 Walnut
Rasmussen Fred driver W D Parkhurst b 1927 Fairview
Rasmussen Geo W shingler b 3335 King
Rasmussen Harry C foreman r 3335 King

Peart & Elkington
AUTO SUPPLIES—TIRES—VULCANIZING
"WHEN OUR RETREADS ARE WORN OUT, THEIR COST HAS BEEN FORGOTTEN"
All Makes Of Tires Repaired
1716 Telegraph Ave., 1715 Broadway, OAKLAND
Phone Oakland 597
2133 University Ave., BERKELEY
Phone Berkeley 6974
42 Van Ness Ave., SAN FRANCISCO

For Halftone Engravings and Cuts from Line Drawings
SEE THE
Standard Photo Engraving Co. 263 TWELFTH ST. OAKLAND

PHOENIX FLOUR THE WHITEST THE BEST ASK YOUR GROCER

Rasmussen Jens mstr mariner b 1611 Prince
Rasmussen John C photogr r 1611 Euclid av
Rasmussen Mary F (wid Chas) dom 2959 Pied av
Rasmussen Myrtle bkpr b 3335 King
Rasmussen Peter N music tchr r 1611 Prince
Rasmussen Ray lab b 3335 King
Rasmussen Svend A lngshrman r 2235 9th
Raspiller Jos N r 2205 San Pab av
Raspiller Louis brewer r 2205 San Pab av
Ratcliff Rev Walter H r 1643 Euclid av
Ratcliff Walter H Jr archt 211 First Natl Bank bldg r 2608 Regent
Rathbone H B sec Van Emon Elev Co r S F
Rathbone Rev Leland D r 1139 Oxford
Rathbone Leland S stdt U of C b 1139 Oxford
Rathke Gus D plumber 1635 Alcatraz av
Rathke Ida tchr b 1635 Alcatraz av
Rathke Minnie (wid Chas) b 1635 Alcatraz av
Rathmell Geo H car opr r 3140 Sacramento
Rattan Georgia K b 2321 Le Conte av
Rattan Volney r 2321 Le Conte av
Rau Ella stdt U of C b 1609 Walnut
Rau Mildred stdt U of C b 1609 Walnut
Raulino Jos dairyman r 1237 Santa Fe av
Raulston David janitor U of C b 2545 Etna
Raum Geo E b 2600 Ridge rd
Ravaza Frank porter r 2339 Channing way
Raven Chas seaman b 2224 Byron
Raven Ralph S stdt U of C b 2432 Stuart
Raven Walter A civ eng b 2432 Stuart
Rawdon Mary E tchr (drawing) Washington School r S F
Rawe Emily R music tchr 2226 Haste
Rawlins Fred S supt of tel S P Co r 2215 Rose
Rawlins Paul N stdt b 2215 Rose
Rawlins Zalda tel opr b 2215 Rose
Ray see also Rhea
Ray Adele clk b 2921 Baker
Ray Chas E real est b 2645 Benvenue av
Ray Graham rms 2437 Shattuck av
Ray Henry H mngr Sigma Alpha Epsilon Club 2519 Ridge rd
Ray Jas D fire dept r 2016 Cedar
Ray John D b 2016 Cedar
Ray Marion A jeweler 2545 Shattuck av rms Kessler Apts
Raymer John W tchr High School r 1742 Virginia
Raymond Albert sec Bkly Farm Creamery r 2125 Kittredge
Raymond Albert H lawyer r 2245 Hearst av
Raymond Amelia (wid Philip) r 1910 Hearst av
Raymond Annie L tchr Hillside School r Okld
Raymond Edw L bkpr r 1707 Channing way
Raymond Frances A clk Golden Sheaf Bakery Co r 1910 Henry
Raymond Mrs Maliese r 2030 Carlton
Raymond Percy M solr r 1919 Marin av
Raymond Wm candy mkr Pex Confectionery b 2035 Bancroft way
Raymond Wm J assoc prof P of C r 2623 Pied av
Raymond Wm O polisher r 1712 Lincoln
Raynor Ernest P buyer r 1308 Oxford
Raynor Harry O ins r 2600 College av
Rea Edw D musician Beach & Krahn r San Pablo Apts
Read see also Reed and Reid
Read Saml M signalman r 2110 Byron
Ready Lester S appr b 2407 Atherton
Reagan Francis J b 2235 Dana
Reali Celeste r 925 Delaware
Reali Pasquale lab r 827 Delaware
Reames Chas W stdt U of C b 2503 Regent
Reames Lucinda (wid Thos G) r 2503 Regent
Reams Geo S salsn r 2218 Grove
Reams John G b 2632 Durant av
Reber Mrs Ella W corsets 2236 Tel av r Okld
Rebholtz Wm A molder r 1614 Ward
Re Cardo John D flagman S P Co r 2228½ McKinley av
Record Kate G (wid Albert) r 1526 Walnut
Record Winifred nurse 1526 Walnut
Records Milton M plasterer r 3039 Ellis
Rector Amanda M (wid Elbridge G) b 3021 Tel av
Rector Mary E tchr r 3032 Tel av
Rector Miley sec r rear 2514½ Shattuck av
Rector Wm G stdt U of C b 3021 Tel av

RED FRONT VARIETY STORE

(F L Roller, M W Clark) Housefurnishings Chinaware Toys Notions Etc 2233 Shattuck av Phone Bkly 7070

Reddan Aug G real est b 2334 Le Conte av
Reddan Henry W r 2334 Le Conte av
Reddick H Clyde bkpr U C Exp & Storage Co rms 2486 Shattuck av
Reddick John B civ eng b 3306 College av
Reddick Mary L (wid John B) r 3306 College av
Redding Milan A contr 1800 Allston way
Redemeyer Cora B tchr Columbus School r Okld
Redfield Jennie L rms 1801 Rose
Redfield Lowell M music tchr 2192 Shattuck av r 843 Indian Rock av
Redfield Mabel H vocal tchr 2192 Shattuck av b 843 Indian Rock av
Redgray Lewis janitor Chase Hall rms 2109 Shattuck av
Rediviva Club 2531 Benvenue av
Redmond Adam A miner r 2910 Grove
Redmond Laurence driver Bkly Free Mkt r 2940 Grove
Redmond Maud musician b 2218 Union
Redner Jessie clk b 1634 Oregon
Reed see also Read and Reid
Reed Bernie M b 2025 Virginia
Reed Caroline A (wid Thos A) b 2326 Parker
Reed Catherine seams b 1530 Harmon
Reed Chas T brakeman S P Co r 1408 Fairview
Reed Chauncey L stdt r 1739 Euclid av
Reed Chester C eng r 1943 Bkly way
Reed Christina (wid Carlos D) r 1530 Harmon
Reed Delina J (wid Albert) b 1139 Oxford
Reed Mrs E O b 2027 Parker

USE PEACOCK ROCK SPRINGS COAL OR
SALT LAKE GAS COKE
GRATE AND RANGE FURNACE

Mutual Realty Co. 475 11TH ST. OAKLAND PHONE OAKLAND 7840
GENERAL REAL ESTATE SEE US FOR BARGAINS

L. E. GRIMM REAL ESTATE SALES AND EXCHANGES
Phone Lakeside 263 1550 BROADWAY

Yager Sheet Metal Co.
SHEET METAL WORK
COAL FURNACES INSTALLED
3501 Chestnut St.
PHONES Piedmont 670 A 2334
HOT BLAST GAS FURNACE
HEATS 5 ROOMS
1 HOUR FOR 10c
METAL STAMPING AND ORNAMENTS
PATENT CHIMNEYS

Reed Fred E pres Varsity Creamery r Okld
Reed Geo F salsn r 2025 Virginia
Reed Geo R r 2015 Bancroft way
Reed Geo W b 2334 Le Conte av
Reed Geo W r 2433 Acton
Reed Gladstone stdt U of C b 1725 La Loma av
Reed Ida M music tchr b 2533 Durant av
Reed Jay stdt b 2448 College av
Reed Jessie stdt b 2015 Bancroft way
Reed Lawrence E (Tupper & Reed) rms 2254 Fulton
Reed Mabel tchr b 2015 Bancroft way
Reed Margaret A nurse b 2505 Regent
Reed Martha (wid Wilson N) r 1712 Calif
Reed Martin B stdt b 2539 Durant av
Reed Mary E (wid Finley W) r 3106 Grove
Reed Minna B music tchr b 3106 Grove
Reed M K stdt U of C b 2300 Fulton
Reed Norman W elec b 2334 Durant av
Reed Prescott W stdt U of C b 1755 La Loma av
Reed Proctor stdt b 2230 College av
Reed Richd C r 2550 Benvenue av
Reed Saml B civ eng r 1717 Calif
Reed Saml P carp r rear 2928 Otis
Reed Saml W r 2533 Durant av
Reed Sarah B (wid R R) r 2539 Durant av
Reed Thos B stdt b 2420 College av
Reed Thos H assoc prof U of C r Keith av n Cragmont
Reed Walter M elec r 2767 Dohr
Reed Wm D steamfitr r 910 San Pab av
Reed Wm F patrnmkr r 1638 Alcatraz av
Reed W G instr U of C r Faculty Club
Reeder Aida steno Hunter Lbr Co r Okld
Reeder Andr J tmstr r 1322 Harmon
Reeder Frank pipeftr r 2816 Calif
Reedy Ira r 2146 Russell
Reef Henry J real est b 2815 Channing way
Reef Jos S r 2815 Channing way
Reekie Jos b 1734 McGee av
Reese Angeline (wid Danl) b 1541 Todd
Reese Evan L contr carp 30 Oakvale av
Reeve Effie tchr r 2230 Woolsey
Reeves Frank S b 1801 Grant
Reeves Mrs Irene tchr r 1801 Grant
Reford Bert baker r 2232 Haste
Regallie Peter lab Monarch Oil Refg Co
Regan Edw F clk b 2757 Prince
Regan Jas I bkpr b 1709 Grove
Reher Christ watchman r 2908 Adeline
Rehfisch Hettie M (wid Morris) b 1811 La Loma av
Rehorn Frank r 2237 Vine
Rehorn Ralph stdt U of C b 2237 Vine
Rehorst Ferd lab r 1443 Blackstone
Reiber see also Rieber
Reiber Alfred W decorator r 2625 Pied av
Reiber John mach Van Emon Elev Co r Okld
Reichel Danl stdt U of C rms Y M C A
Reichel Paul R carp r 1626 Josephine
Reichers see Riechers
Reichert Harold stdt r Oxford Apts
Reichhold Arthur M meatctr Henry Reichhold b 2932 Otis
Reichhold Henry meats 2974 Adeline r 2932 Otis
Reichhold Henry Jr meatctr Henry Reichhold b 2932 Otis
Reichold H Louis patrnmkr rms Y M C A
Reid see also Read and Reed
Reid Alice E bkpr b 1601 Fairview
Reid Barbara L tchr b 2611 Haste
Reid Geo F plumber r 1601 Fairview
Reid Herman L stdt b 2611 Haste
Reid Henry C r 1213 Oxford
Reid Hugh M stdt U of C b 1601 Fairview
Reid Mrs Lucretia R b 1431 Spruce
Reid Mary (wid Geo F) b 1601 Fairview
Reid Mary J steno b 1601 Fairview

REID ROBERT L
Drugs and Toilet Articles 2324 Telegraph av Phone Bkly 1910 r 2611 Haste

Reid Thos H lab r 2131 Spaulding av
Reid Wm archt b 2930 Otis
Reid W King stdt U of C b 2327 Bancroft way
Reider Mrs Emma r 2413 Fulton
Reider Leila G note teller First Natl Bank b 2413 Fulton
Reidy see also Riedy
Reidy Elizabeth (wid Patrick) r 751 Folger av
Reier Geo W r 2335 5th
Reif Theo F fireman Golden Sheaf Bakery Co r 1421 Northside av
Reige Chas painter r 935 Pardee
Reige John W grocer 933 Pardee
Reige Lena (wid Fred) r 935 Pardee
Reiley Chas A plasterer r 2121 10th
Reilly see also Reily Riley and O'Reilly
Reilly Benj F r 2147 Grant
Reilly Clarence R acct r 3025 Fulton
Reilly Ettie A hskpr 1537 Ashby av
Reily see also Reilly and Riley
Reimann Carrie (wid Henry A) r 1428 Grove
Reimann Henry A carp r 1428 Grove
Reimann Henry A Jr carp b 1428 Grove
Reimers Erwin stdt b 2032 Bancroft way
Reimers Fred H stdt U of C b 2032 Bancroft way
Reimers Johannes landscape archt 2032 Bancroft way
Reinau Herman A rancher r 1736 Milvia
Reinertsen Aaron B carp r 1812 Woolsey
Reinhard Alois grocer 2236 8th
Reinhard Edw J lab r 1011 Snyder av
Reinhardt Geo F phys 2434 Durant av
Reinhaus Stanley M stdt b 2410B Bancroft way
Reis Flora (wid Frank) b 809 Allston way
Reis Jos lab b 809 Allston way
Reis Gust stdt b 2251 College av
Reische Parker A stdt b 2600 Durant av
Reisenbeck see Reisenback
Reismann Herman J meats 2637 Ashby av r 1423 Walnut
Reist Kirby S mach r 2705 Fulton
Reither Herman soapmkr Standard Soap Co r 1601 Todd
Relig Mrs Julia clk Woman's Exchange r Tel av nr Russell
Remmers Gerald A (Remmers McClish & Co) r Okld
Remmers McClish & Co (G A Remmers P S McClish) whol furn 3303 Adeline
Remond Prudent P watchman Calif Ink Co r 721 Camelia
Remsen Hazel C stdt U of C b 2435 Haste
Renas Jos T pres Renas Warehouse Co r 982 Univ av
Renas Jos T Jr clk Renas Warehouse Co b 982 Univ av

This DIRECTORY is ALWAYS PRINTED by the JOB PRINTING DEPT. OF THE TRIBUNE
Largest and Finest Plant in Oakland
Prices Lowest Work the Finest

KODAKS Photo Supplies | DEVELOPING ENLARGING | SMITH BROS. 472-474 Thirteenth St. Bet. Broadway and Washington Sts.

Renas Mayme steno b 982 Univ av

RENAS WAREHOUSE CO (Incorporated)

Fuel Hay and Grain J T Renas Pres Manuel Fraga Sec 1039 University av and 2538 San Pablo av Phone Bkly 50 Private Exchange Connecting All Departments

Renaud Leon janitor College av M E Church r Russell cor College av
Rendahl John E carp r 2235 McKinley av
Renebone Harry G clk b 2710 Claremont blvd
Renebone R H broker r 2710 Claremont blvd
Rengel Harry J shoemkr 2007 Univ av r 1708 Grove
Rennie Jas mstr mariner r 2108 Blake
Rennie Lillian J phone opr b 2108 Parker
Rennie Mae F milliner Alice M Belayeff b 2108 Parker
Reno Stephen H carp r 1745 Lincoln
Renouf Clement E aud r 1841 Berryman
Renslinger Montgomery C dyer r 1305 Harmon
Renstrom Hubert W painter b 1726 Carlton
Renstrom Margaret (wid Carl) r 1726 Carlton
Renwick Kate E tchr b 1508 Oxford
Replogle D Ben mech eng r 2317 Ward
Reppeli Jas lab r 1639 Stannage av
Resimius Fred mach r 641 Jones
Ress Wm H chemist El Dorado Oil Wks r 1705 La Loma av
Restivo Chas mach Van Emon Elev Co r S F
Reticker Flora V seams r 2109 Virginia
Reticker Sophia A b 2109 Virginia
Retkin Paul ironwkr r 2810 8th
Rettagliate J wirewkr Pac Spring Bed Co r Okld
Rettagliate Lucy emp Standard Soap Co r Okld
Rettit R coremkr H C Macauley Fndy Co
Reuss Alfred foreman Pullman Co rms 2115 Center
Reuter August dyer b 839 Jones
Reuter Chas (Reuter & Erbes) r 2127 Blake
Reuter Wm dyer 839 Jones
Reuter & Erbes (Chas Reuter Wm F Erbes) fruits 2140 Center
Rewcastle Chas H carrier P O r 2305 Fulton
Rex Theatre Arvidson & Roney proprs 2137 Center
Rexford Aizuma (wid Edw W) b 2908 Pine
Rexworthy Emily clk Edlin Co b 2028 Bancroft way
Rexworthy Lionel baker rms 2028 Bancroft way
Rexworthy Louis J clk Edlin Co r 2028 Bancroft way
Rey Sylvia r 2461 Warring
Reynolds Adelaide (wid Frank) b 1822 Carlton
Reynolds Arthur D patrnmkr r 2813 Grant
Reynolds Arthur D Jr clk b 2813 Grant
Reynolds Chas M mngr r 2727 Benvenue av
Reynolds David L clk r 2543 Grove
Reynolds Dell S stdt b 2310 College av
Reynolds Frank J signalman S P Co r 1805 Virginia
Reynolds Frank W sec r 1805 Virginia
Reynolds Geo B (Reynolds & Reynolds) r 1634 Tyler
Reynolds Harold V stdt U of C b 1730 Hearst av
Reynolds Henry M salsn r 2310 College av
Reynolds Jas eng r 1410 Stannage av
Reynolds John H sewer constr r 1604 Scenic av
Reynolds Julia (wid Thos) b 2836 Regent
Reynolds Kenyon L stdt U of C b 2426 Virginia
Reynolds Lawrence driver b 1710 Bancroft way
Reynolds Mark W carp r 1710 Bancroft way
Reynolds Mrs Mary A b 2240 Tel av
Reynolds Mary E b 2511 Virginia
Reynolds Mary M (wid Frank A) r 2540½ Milvia
Reynolds Mrs Mary S b 2538 Dwight way
Reynolds Morton H stdt U of C b 1730 Hearst av
Reynolds Oliver F oils 1730 Hearst av
Reynolds Ralph W stdt U of C b 2500 College av
Reynolds Robt carp r 1632 Tyler
Reynolds Robt B (Reynolds & Reynolds) r 3228 Adeline
Reynolds & Reynolds (R B and G B Reynolds) cigars and pool 3221 Adeline
Rhea see also Ray
Rhea Oscar S trav salsn r 2620 Parker
Rhein Chas J ry postal clk b 3016 Harper
Rhein Lillian stdt U of C b 1609 Walnut
Rhine Ernest B civ eng r 1730 Cedar
Rhine Helen W (wid Wade L) r 1134 Stannage av
Rhoades Eliza A hairdresser Mrs Jessie Threm r 2423 Dana
Rhoades Mrs Lotta M r 2314 Haste
Rhoades Minerva (wid John) b 2331 Blake
Rhoades Roy S stdt U of C b 1726 Euclid av
Rhoads E Howard carp U of C
Rhode Otto wirewkr Pac Spring Bed Co r 610 Harrison
Rhoder Ernest lab r 610 Harrison
Rhoder Wm mach b 610 Harrison
Rhodes Abraham J r 1732 Hearst av
Rhodes Byron J solr b 1226 Shattuck av
Rhodes Chas L clk r 2626 Benvenue av
Rhodes Christopher A aud r 2821 College av
Rhodes Clarence T tmstr r 931 Madison
Rhodes Earl W contr r 1916 Haste
Rhodes Emily B r 2521 Pied av
Rhodes Frances cook Bushnell pl
Rhodes Henry W insptr r 2711 Woolsey

RHODES M THAYER D D S

Dentist Suite 422 First National Bank Bldg Phone Bkly 4800 b 1916 Haste Phone Bkly 272

Rhodes Victoria L tchr b 2512 Etna
Rhodes Wm H auto repairer r 2026 Bancroft way
Rhorer see also Rohrer
Rhorer Geo D bkpr r 1801 Stuart
Rhorer Geo O clk b 1801 Stuart
Rhorer Jonathan clk b 1801 Stuart
Rhorer Maud L steno b 1801 Stuart
Rhorer Wallis D clk b 1801 Stuart
Rhyne Berry M clk r 3023 Ellis

Maxwell The Glidden Tour Winner

The Maxwell Automobile
A. C. HULL, Oakland Distributor
S. E. COR. TWELFTH AND OAK STREETS
PHONE OAKLAND 1333

American Touring Champion

E. J. HENDERSON
REAL ESTATE RICHMOND PROPERTIES
305-311 First National Bank Bldg.
Telephone Oakland 411 OAKLAND, CAL.

Frankfort General Insurance Co.
LIABILITY—BURGLARY—PERSONAL ACCIDENT
WALTER A. CHOWEN, General Agent
340 Sansome St., San Francisco—Bacon Bldg., Oakland—Atchison Bldg., Berkeley

Ranch Subdivision Farm Lands
City Property and Homes
Renting and Leasing
Insurance Investments and Loans
GUNN REALTY CO.
402 12th St. Oakland, Cal.
Telephone OAKLAND 19

Ribble Harry C cond S F-O T Rys r 1611 Todd
Rice Alma dressmkr b Hotel Morse
Rice Arthur W photogr 2039 Shattuck av r 1531 Spring
Rice Beatrice dressmkr rms 2152 Addison
Rice Bernhard car opr S F-O T Rys r 2917 Grove
Rice Elena A tchr r 2312 Rose ter
Rice Francis E adv r 1885 Harmon
Rice Fred A agt r 2720 Stuart
Rice Geo M mfrs agt 2108 Shattuck av r Oxford Apts
Rice Grace (wid Forrest) nurse 1507 Edith
Rice Mabel clk rms 2152 Addison
Rice Philip phys 503 First Natl Bank bldg r S F
Rice Richard J plumber r 1531 Alcatraz av
Rice Richd R r 2059 Univ av
Rice Roger C civ eng b 2542 Chilton way
Rice & Einstein (A W Rice E M Einstein) film mnfrs 1932 Center st
Ricen Jas J salsn r 2152 Blake
Rich Albert M sheet metal wkr 3235 Adeline r Okld
Rich Clarence H r 2728 Elmwood av
Rich R Leroy tinner r 1811 Woolsey
Richard Geo W r 2447 Russell
Richards A emp Cal Corrugated Culvert Co r Okld
Richards Elizabeth b 1508 Shattuck av
Richards Elsie steno b 1441 Walnut
Richards Frank C hlpr Byron Jackson Iron Wks r 1508 Shattuck av
Richards Frank N wireless opr b 2152 Ward
Richards Frank W mining r 2152 Ward
Richards Fred delicatessen 2641 Ashby av r Okld
Richards Gada A clk F C Richards r Okld
Richards Geo r 2447 Russell
Richards Geo C miner r 1417 Ashby av
Richards Geo C (Richards & Davenport) r 1441 Walnut
Richards Geo H r 1729 Milvia
Richards Harry B elec S P Co r 3122 King
Richards Isaac H lab r 2217 Stuart
Richards Jas B mech r 2039 Lincoln
Richards John W vice pres Bkly Natl Bank r 2431 Channing way
Richards Mildred phone opr b 2335 Russell
Richards Raymond A clk b 2039 Lincoln
Richards Robt C r 1530 Hawthorne ter
Richards Roy mech b 2152 Ward
Richards Ruth N clk F C Richards r Okld
Richards Thos J carp r 1740 Addison
Richards Victor contr 2335 Russell
Richards & Davenport (G C Richards H A Davenport) grocers 2113 Vine
Richardson Mrs Alice E r 1035 Cedar
Richardson Anna C bkpr Borkheim Ptg Co b 708 Addison
Richardson Chas W watchmkr r 2913 Grove
Richardson Danl S r 2541 Hilgard av
Richardson Elizabeth E dentist 2424 Bancroft way
Richardson Eva steno b 2530 Etna
Richardson E real est r 1814 Hearst av

RICHARDSON FRIEND WM
Editor and Mngr Berkeley Daily Gazette r Sacramento

Richardson Geo F instr U of C b 1801 Euclid av
Richardson Geo H lawyer r 1614 La Loma av
Richardson Geo W pres r 2750 Prince
Richardson Herbert B patternmkr Hall-Scott M C Co r Okld
Richardson Jas H aud r 1836 Francisco
Richardson John eng Manasse-Block Tanning Co r 710 Gilman
Richardson John H lawyer r 2742 Fulton
Richardson John M mstr mariner r 2424 Bancroft way
Richardson John M salsn r 2014 Virginia
Richardson John P carp r 3100 Deakin
Richardson Leon J assoc prof U of C r 2415 College av
Richardson Louise (wid Fred) r 7136 Oxford
Richardson Richd C iron wkr r 708 Addison
Richardson Richd T iron wkr b 708 Addison
Richardson Violet asst U of C b 2014 Virginia
Richardson Walter E eng b 1836 Francisco
Richardson Webster M lmbr r 3038 Benvenue av
Richardson Willard A lawyer r Hotel Shattuck
Richardson Wm J cook r 2530 Grove
Richens Mrs Harriet r 1319 Henry
Richens Helen M clk b 1319 Henry
Richerson Cynthia (wid Orlando) seams b 1725 Delaware
Richert Chas M locksmith r 1002 Pardee
Richie see Ritchie
Richmond Bella dressmkr 1817 Grant
Richmond Geo R r 1617 Grant
Richter Mrs Agnes L real est 2160 Center r 2239 Bancroft way
Richter Albert art glass wkr r 1805 Dwight way
Richter Emil G dress trimmings 1602 Alcatraz av
Richter Esther A bkpr E G Richter b 1602 Alcatraz av
Richter Fred C contr r 1912 Vine
Richter Henry W driver r 2920 King
Richter Roy salsn E G Richter b 1602 Alcatraz av
Rickard Alice W (wid Thos) r 2722 Bancroft way
Rickard Donald stdt b 2722 Bancroft way
Rickard Margaret seams b 1336 Spruce
Rickard Richd P sec S J Sill Co r 2024 Parker
Rickards Ellis B b 2719 Derby
Rickards John E r 2719 Derby
Ricker Frank H mech eng r 2617 Parker
Ricketts A H lawyer r 2437 Shattuck av
Rickey Thos B r 4 Encina pl
Rickoff Walter r 13 Eucalyptus pl
Ricks Hiram L stdt b 2330 College av
Rico Danl rms 2070 Univ av
Rico Saml A agt S P Co rms 2070 Univ av
Riddell Earl S sec Junk-Riddell Inv Co r 2548 Buena Vista way
Riddick Marshall S stdt U of C b 2415 Durant av
Riddle John W salsn r 2318 Tel av
Rideau The furn rms 2107 Dwight way
Rideout Alvira J (wid Ransome) r 1321 Josephine
Rideout Eliza E (wid Benj) r 2323 College av
Rider see Ryder

Taft and Pennoyer Company
Oakland's Greatest Department Store
FORTY LARGE DEPARTMENTS
Clay, Fourteenth & Fifteenth Sts.
Telephone Lakeside 500

First National Bank Oakland Get a Safe Deposit Box **$4.00 A Year Upwards**

idgeway Apartments 1930 Center
idley Helena F (wid Horace S) b 2730 Parker
idley John E brass wkr r 1635 Edith
idling Alex G ins r 2006 Grove
ieber see also Relber
ieber Chas H prof U of C r 15 Canyon rd
ieber Frank stdt b 15 Canyon rd
iechers Augustus contr r 1412 Walnut
iedy see also Reldy and Ready
iedy Carl J clk S P Co b 1624 Grove
iedy Errol C ins b 1624 Grove
iedy Frank H clk r 1624 Grove
ieger Paul W broker b Ridge rd and Highland pl
ieger Thos b Ridge rd and Highland pl
ieger Wm extracts r Ridge rd and Highland pl
iemann Carrie (wid Henry A) r 1428 Grove
igby Bertram r 2136 Prince
iggs Arthur T real est r 2310 Durant av
iggs Ira L agt r 2949 Florence
iggs John C plasterer r 1227 Russell
igolard Heloise (wid John) r 2213 6th
iley see also Reilly and Reily
iley Allen T b 2247 9th
iley Carmel tchr Emerson School b 2320 Warring
iley Caroline T (wid Peter T) r 2320 Warring
iley Christabel seams b 908 Adams
iley Danl M lab r 908 Adams
iley Mrs Della grocer 908 Adams
iley Jas gardener r 1620 Prince
iley Julia M (wid Jas) dom 2 Hillcrest rd
iley Lucurgus C miner r 836 Folger av
iley Mary L bkbndr b 1620 Prince
indala Chas E seaman r 2335 Bruce
inder John H ship broker r 2438 Bowditch
ine Caldwell B agt r 2409 Hilgard av
inehart Jay D stdt U of C b 1943 Haste
inehart Jerome r 1943 Haste
inehart Rev John r 2124 Ashby av
inehart Martha E D stdt U of C b 1943 Haste
inelli Frank fruits 840 Addison
inft Max E iron wkr r 1603 McGee av
ingheim Ivan A stdt b 2251 College av
ingholm Herman K cutter Woodward & Schuessler (Inc) r 1842 Parker
ingwalt Lansing M miner b 2401 Le Conte av
inn Albert G stdt U of C b 2615 Dwight way
inne Alex carp r 1230 Talbot av
inne Mary dom 440 Oakvale av
intala John r 2335 Curtis
intala K carp b 2024 9th
iordan Dennis F shoes 1911½ Ashby av r 3022 Fulton
isdon Harrold lab b 2611 Durant av
isdon Herbert T phys 2611 Durant av
ising Belle (wid Richd P) b 2240 Tel av
isinger Marie bkpr b 1931 Carlton
istenpart Chester H furn r 2411 Bowditch
istenpart Clayton A stdt U of C b 2247 Atherton
istenpart Wm A mngr r 2247 Atherton
istenpart W Earle clk b 2247 Atherton
itchie see Richie
itchie David J r 2614 Dana
Ritchie Mrs Jessie b 1908 Vine
Ritchie Luther A clk r 2445 Channing way
Ritchie Robt clk r 2614 Dana
Ritchie Robt E painter r 1908 Vine
Ritchie Wm insptr b 2614 Dana
Riter Philip J foreman r 3334 King
Ritson Edw L tray salsn r 78 El Camino Real
Rittenhouse Georgia F steno U of C b 1930 Home
Rittenhouse Mary E steno b 1930 Home
Rittenhouse Miranda J (wid Geo W) r 1930 Home
Rittenhouse Reuben paint mixer r 2922 Ellis
Ritter John B lab b 1611 Julia
Ritter Katherine (wid Aug) r 1513 Russell
Ritter L mach Byron Jackson Iron Wks r 1513 Russell
Ritter W E prf U of C r La Jolla
Rivers Chris B b 2815 Ashby av
Rivers Chris C real est r 2815 Ashby av
Rivers Mrs Emma r 1436 Alcatraz av
Rivers Oscar carp r 1018 Bristol
Rives Lucille tchr Hawthorne School b 2907 Hillegass av
Rix Geo V (Rix & Wright) r Okld
Rix & Wright (G V Rix F E Wright) printers 3309 Adeline
Roach Mrs Addie A nurse rms 1884 Alcatraz av
Roach Johanna O (wid Michel) r 1415 5th
Roach John hlpr Byron Jackson Iron Wks r Okld
Roach Peter seaman b 1415 5th
Roach Raymond agt r 2616 Parker
Roach Wm H meat ctr Fischer & Bauml r 1604 Josephine
Road Ellsworth K furnace man r 1931 Russell
Roadhouse Chester L instr U of C r 2531 Buena Vista way
Roadhouse John J colr r 2129 Parker
Roane Elsie tchr b 1508 Oxford
Roane Louise tchr b 1508 Oxford
Roane Minnie R tchr Lincoln School b 1508 Oxford
Roane Robt H r 1508 Oxford
Roark see also Rourke
Roark Eugene b 2019 9th
Roark John L framemkr b 2019 9th
Roark Katherine (wid Thos P) r 2019 9th
Roark Lillian F steno b 2019 9th
Roark Mrs Lottie clk rms Morrill Apts
Robb Alex L mining b 2405 Tel av
Robb Danl J b 2640 Benvenue av
Robb Walter R mngr r 2405 Tel av
Robbert W J salsn Standard Soap Co r Okld
Robbins Chas culvertmkr Cal Corrugated Culvert Co r Okld
Robbins Chester H clk r 2318 Tel av
Robbins Fred S tchr Bkly School of Music r S F
Robbins Horace W farmer r 1903 Milvia
Robbins Wm stdt b 2624 Bancroft way
Robeck Chas cashr b 1528 Carlton
Robeck Chas C carp b 1528 Carlton
Robenson Chas E grocer 3270 Adeline
Robenson Wm S shoes 3238 Adeline
Roberds Annie E (wid Sylvanus R) phys 2522 Webster
Roberson Emily (wid Jos S) r 2325 Dana
Roberson Ruby clk H S Swasey b 2325 Dana

WICKHAM HAVENS
· INCORPORATED ·
entire top floor
OAKLAND BANK of SAVINGS BLDG
Choice Residence Properties on Small Payments
Homes Built on Easy Terms
PHONE, OAK. 1750

Torrance, Marshall & Co. Government, Municipal, Railroad and Corporation **Bonds**
Successors to J. H. Adams & Co
300 SANSOME ST., Cor. California, SAN FRANCISCO. Telephone Douglas 2791

OAKLAND ELECTRICAL CO. INC.
ELECTRICAL ENGINEERS CONTRACTORS - SUPPLY DEALERS.
407-12TH STREET OAKLAND, CAL.

2121½ CENTER ST.
Berkeley, Cal.
Phone Berkeley 4941
THOMPSON & DOOLEY
SUMMER HOME REALTY
OWNERS OF
"CAMP DIXIE"
SONOMA CO.
CAL.

FAMOUS
"YOSEMITE BEER"
"TRUE LAGER"
ENTERPRISE BREWING CO. S. F. CAL.

Roberts Mrs Alice r 2212 Ellsworth
Roberts Azilda clk Ramona Candy Co r Okld
Roberts Catherine (wid Chas) b 2347 Pied av
Roberts Charles R mngr McNeill Teachers Agency r 2136 Essex Phone Bkly 5882
Roberts Charlotte clk M C MacLennan & Co r Okld
Roberts Chesley J (Sooy & Roberts, Inc) r Okld
Roberts David S clk A B Callahan r Okld
Roberts Don M conf 2115 Center b 2212 Ellsworth
Roberts Dora L (wid Geo H) b 2704 College av
Roberts Mrs Edith W r 2560 Buena Vista way
Roberts Elizabeth (wid Wesley J) b 1629 Grove
Roberts Elizabeth K (wid John W) r 2957 Hillegass av
Roberts Elvira C (wid Philip L) b 1710 Fairview
Roberts Frank clk b 2639 Regent
Roberts Frank janitor Byron Jackson Iron Wks r Okld
Roberts Frank A Mayor of Albany r e s Christina 2 n of Cardonices crk
Roberts Frank J pres Albany Board of Trustees and real est 1109 San Pab av r w s Neilson av n of Cardonices crk
Roberts Fred C eng r 2347 Pied av
Roberts Geo F ins r 2627 Pied av
Roberts Harry real est b 1710 Fairview
Roberts Hazel E tchr (science) High School b 2957 Hillegass av
Roberts Helen stdt b 2721 Channing way
Roberts Howard H stdt U of C b 2957 Hillegass av
Roberts Jas elec r 2235 Grant
Roberts John r 1408 Kains av
Roberts John E stdt b 2560 Buena Vista way
Roberts John E Jr tmstr b 1408 Kains av
Roberts Leroy E b 2212 Ellsworth
Roberts Leslie contr bldr 1710 Fairview
Roberts Mrs Mary A b 2540 College av
Roberts Myrtle I librarian's sec U of C r 2632 Durant av
Roberts Mrs Phoebe rms 2137 Blake
Roberts R M mngr Univ Farm U of C r Davis
Roberts Stephen b 1909 Berryman
Roberts Thos bricklyr r 1414 Fairview
Robertson Arthur W steward r 2225 10th
Robertson Belle S (wid Robt) r 1811 Chestnut
Robertson Bernard lab Bruce Lbr & Mill Co r 1307 Univ av
Robertson David H autos r 3018 Harper
Robertson Delbert W tmstr r Fleming pt
Robertson Edw M car opr b 2225 10th
Robertson Frank r 1821 Hearst av
Robertson Henry A driver r 1918 Francisco
Robertson Janette (wid Alex) r 1719 Stuart
Robertson John mach r 2421 5th
Robertson John W phys r 2400 Pied av
Robertson Josephine (wid Jay) r 1515 Woolsey
Robertson Mary A J attdt Dr W H Ivie b 2253 Fulton
Robertson Ruth stdt b 2400 Pied av
Robertson Theo auto supplies r 2221 Ward
Robertson Thorburn B assoc prof U of C r 2520 Durant av
Robertson Victor b 1809 Euclid av
Robertson Virginia G (wid Geo A) r 2545 Pied av
Robertson Wm rms 2059 Univ av
Robie Reuben W r rear 2251 Eunice
Robie Wilson carp r 1102 Glen av
Robins Rev Henry V r 2336 Russell
Robins John H real est r 2739 Webster
Robinson see also Robenson
Robinson Alice E tchr b 1821 Hearst av
Robinson Annie C (wid Herbert S) r 2041 Haste
Robinson Chester S stdt U of C b 2809 Russell
Robinson Egbert O metal wkr r 810 Jackson
Robinson Elizabeth P (wid Alex) b 2848 Tel av
Robinson Mrs Ellen r 2018 Shattuck av
Robinson Ellen dom 2421 Webster
Robinson Ellen E (wid Thos A) r 2327 Ward
Robinson Elvina F (wid Jas N) r 1615 Bkly way
Robinson Emma J milliner b 1916 Harmon
Robinson Ephriam P grocer r 1603 Grant
Robinson Rev Francis H r 2809 Russell
Robinson Frank G salsn r 1821 Hearst av
Robinson Frank M cashr b 2327 Ward
Robinson Geo W cond Pullman Co r 1702 Fairview
Robinson Geo W lmbrmn r 2600 Fulton
Robinson Geo W colr b 2316 Blake
Robinson Geo W Jr clk b 2316 Blake
Robinson Gertrude E (wid Wm H) r 2504 Ashby av
Robinson Hannah L (wid Albion) r 3230 Ellis
Robinson Helen steno b 2305 Bancroft way
Robinson Jas watchman S P Co r 2316 Blake
Robinson John r 2750 McGee av
Robinson Kenneth clk b 2600 Fulton
Robinson Leslie clk F A Mueller r 1334A Oxford
Robinson Louise McK (wid Paul) r 2522 Hillegass av
Robinson Lucy M tchr Jefferson School b 2809 Russell
Robinson Marcia A (wid Milo) r 2421 Webster
Robinson Mardele tchr b 2848 Tel av
Robinson Margaret S (wid Thos) r 2212 Ward
Robinson Marianna (wid Jos H) r 2135 Blake
Robinson Ralph N carp r 1808 Calif

Real Estate
Insurance
Taylor Bros. & Co.
Mortgage Loans
Investments
Rooms 206-209 First National Bank Building
Telephone Oakland 959

TRUMAN UNDERTAKING CO.
2935 TELEGRAPH AVENUE
S. W. COR. 30TH ST.
PHONE OAKLAND 5085
OAKLAND, CAL.
1919 MISSION STREET
BET. 15TH AND 16TH
PHONE MARKET 109
SAN FRANCISCO, CAL.

Robinson Ralph W bkpr r 2212 Derby
Robinson Ronald S stdt b 2504 Ashby av
Robinson Royal H meatctr Lincoln Mkt r 2041 Haste
Robinson Russell T stdt U of C b 2417 Webster
Robinson Saml D clk b 2311 Hilgard av
Robinson Sidney M mach r 2417 Webster
Robinson Stanley K trav salsn b 2135 Blake
Robinson Stephen clk r 2131 Kittredge
Robinson Thos S broker b 2212 Ward
Robinson Wm P millhd r 1615 Bkly way
Robison Perry Q (Robison & Coats) r 1801 Highland pl
Robison & Coats (P Q Robison, Edw Coats) grocers 2501 Tel av
Robothan Harry mach Van Emon Elev Co r Okld
Robson A Laura librarian b 2542 Durant av
Robson Fred T civil eng b 2542 Durant av
Robson Kernan real est r 2325 Vine
Robson Mrs Nellie C boarding 2542 Durant av
Robson Ralph E civil eng b 2542 Durant av
Rocca Bernard T stdt U of C rms 2304 Tel av
Rocha Jos J stevedore r 2237 7th
Roche Johanna (wid Michael) r 1415 5th
Roche Wm fisherman r 1413 7th
Rochester Carroll A pres Art Fixture Co r 2817 Ashby av
Rochester Wm F director r 1731 Virginia
Rockingham Wm H stdt b rear 2224½ Parker
Rockstroh Emma dom 2837 Ashby av
Rodda Jas hlpr Byron Jackson Iron Wks r 2213 Byron
Rodda John R mach hd Byron Jackson Iron Wks r 2208 Bruce
Rodde Mette (wid Ole) r 2318 10th
Rodden Katherine b 2420 Ridge rd
Rode Harry tchr Washn School r 3051 Hillegass av
Rodeen Frank A tailor Woodward & Schuessler (Inc) 2636 Hilgard av
Rodehaver Geo W salsn Harold Havens Co (Inc) r Regal rd Cragmont
Rodehouse see Rhodehouse
Rodemark Albert E clk r 2328 Grant
Rodemark Mabel clk Bertins C & G Wks b 2328 Grant
Roden Mrs Mary A K tchr b 3120 King
Rodenberger Willard R broker r 3027 Ellis
Roderick Ernest lab r 1028 Pardee
Rodfish Henry C nurseryman 1506 Dwight way
Rodgers see also Rogers
Rodgers Catherine stdt U of C b 2520 Virginia
Rodgers Grace steno b 3009 Grove
Rodgers Helen b 2314 Haste
Rodgers Hubert W adv agt r 3009 Grove
Rodgers Jos truckman S F-O T Rys r 853 Grove
Rodgers Leo S real est rms 1619 Alcatraz av
Rodgers Mary dom 1559 LeRoy av
Rodgers Minerva steno b 3009 Grove
Rodgers Wm C elec r 2214 Jefferson
Rodman Alice E steno Homesite Realty Co r 1810 Univ av

ROCK RIDGE
PROPERTIES
LAYMANCE
REAL ESTATE COMPANY, Agents

Rodman Amos E sec Bkly Business College r 1810 Univ av
Rodman Anna M (wid Frank O) r 1236 Kains av
Rodman Esther dom 2905 Pied av
Rodonius Alfred waiter St Joseph's Academy
Rodrigues Ernest lab Renas Warehouse Co r 2538 San Pab av
Rodrigues John wirewkr Pac Spring Bed Co r Okld
Rodust Francis B clk b 1436 Milvia
Rodust Harle M (wid Bernard E) r 1436 Milvia
Roe Jos W cigars 2122 Shattuck av
Roeder Harry mach Van Emon Elev Co r Okld
Roeding Fred W agriculturalist r 900 Arlington rd
Roehling Agnes A tchr b 1713 Cedar
Roellich Louis gardener r 1513 Carlton
Roesch Louise M tchr Lincoln School b 2224 Chapel
Roesch Ernest baker b 1603 McGee av
Roesener Lizetta dressmkr b 2226 Haste
Roessner Amelia A housekpr b w s Mendocino av 1 n of The Circle
Roex Jennie (wid John) r 1216 Haskell
Roex Raphael mach b 1216 Haskell
Rofer Aug r 2123 Spaulding av
Rofer Fred carp r 2122 Spaulding av
Rogan Frank molder Van Emon Elev Co b 710 Univ av
Rogers see also Rodgers
Rogers Alfred T mach Byron Jackson Iron Wks r Ala
Rogers Amos C r 1511B Fairview
Rogers Catherine stdt U of C b 1640 Euclid av
Rogers Charity L (wid John) r 2127 Prince
Rogers Chas stdt U of C b 1726 Euclid av
Rogers Clanton V carp r 2004 Essex
Rogers C H trav salsn r 1131 Arch
Rogers Dora b 1809 Euclid av
Rogers Earl E marker r 1514 Alcatraz av
Rogers Edith R clk U of C b 2225 Roosevelt av
Rogers E K b 2924 Ashby av
Rogers Florence asst bkpr J F Hink & Son b 2246 Atherton
Rogers Francis L clk P O rms 2536 Bancroft way
Rogers Geo B carp r 1604 Felton
Rogers Geo G r 1891 Harmon
Rogers Harriet D tchr Columbus School b 2520 Durant av
Rogers Harry N stdt U of C b 1726 Euclid av
Rogers I F culvert mkr Cal Corrugated Culvert Co r Okld
Rogers Jennie P steno b 1514 Alcatraz av
Rogers Jessie (wid Lou W) r 1514 Alcatraz av

California Optical Co.
1221 Broadway Oakland
MAKERS OF GOOD GLASSES
181 Post Street San Francisco
California Optical Co.

Massachusetts Bonding and Insurance Co.
Surety Bonds—Casualty Insurance—Prompt Service
Phone Lakeside 213
719 SYNDICATE BLDG.

GRANT D. MILLER 2368-2372 East Fourteenth St. OAKLAND, CAL.
Automobile Service Lady Attendant Funeral Director Phone: MERRITT 511 Res. Phone Merritt 512

Lewis and Mitchell Inc.
REAL ESTATE AND FIRE INSURANCE Brokers
1520 Broadway
Phone Oakland 6622

Rogers John D brass finisher r 2314 8th
Rogers John J b 1608 Grove
Rogers John N r 2924 Ashby av
Rogers John W ins r 2001 Delaware
Rogers Jos F carp b 2127 Prince
Rogers J T b 1311 Arch
Rogers Kenneth E stdt b 2634 Bancroft way
Rogers Leigh G stdt b 2601 Durant av
Rogers Lionel S real est rms 1619 Alcatraz av
Rogers Lowrey H carp r 1417 Alcatraz av
Rogers Manuel r 2437 8th
Rogers Manuel lab r 1924C 8th
Rogers Mary (wid Manuel) b 906 Folger av
Rogers Peter J dep poundmaster r 2021 2d
Rogers Rose bkpr Frank Marty r 2437 8th
Rogers Rose M clk J J Silveria r 2437 8th
Rogers R R salsn b 1311 Arch
Rogers Stanton T carp b 2004 Essex
Rogers S S pathologist U of C r Whittier
Rogers Tobias H lndywkr Howe & Silva r Okld
Rogers Thos L dentist 2502 Bancroft way
Rogers Wm K r 2943 Avalon av
Rohde Ernest lab r 610 Harrison
Rohde Wm mach b 610 Harrison
Rohlfs John H C mngr r 2936 Pine av
Roholm Albert E lab r 750 Folger av
Rohrer see also Rhorer
Rohrer Fred sec b 5 University Cottage
Rohrer Ralph stdt b 2601 Durant av
Rohrer Wm r 5 Univ Cottage
Rohte Adele F (wid Emil) r 2608 Webster
Rohte Carl F b 2608 Webster
Rolfe Chas M real est r 2436 Prince
Roller Fred L (Clark & Roller) r Kittredge Apts
Roller O P instr U of C r Los Angeles
Rollings Mary J (wid Geo H) r 1629 Stuart
Rollins Jos pastemkr West Bkly Macaroni Factory r 1421 4th
Rollins Blanche steno Spring Const Co b 2138 Center
Rolph see also Ralph
Rolph Carl J archt r 2231 Roosevelt av
Rolph Saml J r 1733 Hearst av
Romagali Chas lab b n s Brighton av 1 e of Spokane av
Roman Angnu stdt b 1446 5th
Roman Geo blksmith Smith Constr Co r S F
Romander Oscar riding academy 2941 Claremont av r 2752 Pied av
Romano Anthony barber Saml Anzalone b 812 Bancroft way
Rompf Anton cellarman r rear 2921 Ellis
Romsali Giacamo lab r n s Brighton av 1 e of Spokane av
Romus Roque A lndywkr r 900 Folger av
Roney Bertha clk P O r S F
Roney Wm S (Arvidson & Roney) r 2135 Cedar
Ronneberg T eng r 2939 Pine av
Rooney Rosina (wid Chas P) r 1127 Delaware

ROOSEVELT HOSPITAL & SCHOOL FOR NURSES
L C Shingle Mngr 2001 Dwight way

Root Danl stdt b 2230 College av
Root Ellis J acct r 2418 Grove
Root Geo W real est r 2006 Cedar
Root Lloyd L stdt U of C b 2006 Cedar
Root Orville H banker r 2909 College av
Rope Wm L real est r 1417 Spaulding
Roper Aug shipwright r 2123 Spaulding av
Rosa Jose D deckhd S P Co r 1015 Bristol
Rosa Jos F mach r 2834 7th
Rosa Manuel E barber 2026 San Pab av
Rosal Fabrian B clk r 2436 Tel av
Rosano Antonio lab r 1413 6th
Rosano Aug plumber 2028 9th
Rosano Christina clk b 1413 6th
Rosano Johanna glovemkr r 1413 6th
Rosano Julia (wid Ludovico) r 2028 9th
Roscoe Vivian milliner b 1816 9th
Rose Albert W elec b 1621 Scenic av
Rose Alex gardener b 2127 Prince
Rose Annie P steno b 2631 Derby
Rose Bert C painter r 1906½ Harmon
Rose Mrs Carrie K r 2927 Lorena
Rose Chas M b 2956 Pied av
Rose Chirtina V mucis tchr 2639 Channing way
Rose Clarence C r 2117 Rose
Rose Clifton P clk F A Mueller b 192 Grant
Rose D hlpr Pac Guano & Fertilizer Co
Rose Edw Christian Science practitioner r 1432 Northside av
Rose Edw J porter 2004 Shattuck av r 1615 Oregon
Rose Flora (wid Jos) r 1909 Grove
Rose Frank G lab b 2410 6th
Rose Frank J car dept S P Co r 2410 6th
Rose Frank P door tndr Bkly Theatre r 1642 Dwight way
Rose Fred J millhd Bkly Lbr Co r 1634 Francisco
Rose Geo F millhd b 1920 Grant
Rose Gladys E phone opr b 2927 Lorena

ROSE G SYDNEY
Dep Chief Fire Dept r 2117 8th

Rose Hallmar J steno b 2927 Lorena
Rose John A printer U of C b 1920 Grant
Rose John J driver Winnie & Shrader b 2015 8th
Rose Jos G carp r 1920 Grant
Rose Josephine phone opr b 1627 Fairview
Rose Lena R b 1340 Rose
Rose Mary steno Ramon Candy Co b 2015 8th
Rose Mary E b 1340 Rose
Rose Mary H (wid John G) r 2015 8th
Rose Mary V (wid Richard) r 2639 Channing way
Rose Melville S salsn b 2927 Lorena
Rose Mervin P real est 3400 Adeline r 1645 Stuart
Rose Phoebe (wid Jos) b 2117 Rose
Rose Rosa S (wid John I) r 1340 Rose
Rose Street Pumping Plant (Peoples Water Co) Rose n e cor West
Rose Wm F plumber b 1920 Grant
Rose Francis nurse Roosevelt Hosp
Rosekrans Milton B real est r 2931 Hillegass av
Rosen Carl mach rms 2314 7th
Rosenbauer Caroline (wid John) r 3031 Duncan
Rosenbaum Louis opr b 2132 Emerson
Rosenberg Abraham r 2415 Buena Vista av
Rosenberg Herman clk b 2321 Carlton

R. C. Endriss Optician
Phone Oakland 3812 536 Twelfth Street

THE EMERYVILLE HARDWARE AND TOOL CO.
SARGENTS' ARTISTIC HARDWARE AND MECHANICS' TOOLS
San Pablo Ave. & 40th St. Phone Piedmont 389 Emeryville, Cal.

osenberg Solomon solr r 2331 Carlton
osenblatt Henry broker r 2314 Haste
osendale Emma (wid Alfred W) r 1820 8th
osenquist Elmer shingler r rear 1709 10th
osenstein Ludwig stdt b Hotel Morse
osenstein L instr U of C r 2278 Shattuck av
osenthal Alfred A eng r 2630 Grant
osenthal Chas H phys r 2307 Hearst av
osenthal Fred W agt b 1910 Univ av
osenthal Sidney K stdt U of C b 2307 Hearst av
osentreter Annie (wid Otto) r 2422 5th
osentreter Grover C tmstr Bkly Lbr Co r 1918 5th
osentreter Peter W lab b 2422 5th
osenwald Jesse stdt b 1809 Euclid av
oserear Wm bkmn S P Co b 3006 Ellis
osin C mach Byron Jackson Iron Wks r 2314 7th
osin Ella V (wid Emil) r 1706 Bancroft way
oskia Otto A hideman Manasse-Block Tanning Co r Okld
oss Ada F (wid Geo) b 2529 Benvenue av
oss Albert stdt U of C b 2431 Oregon
oss Alex G r 1107 Arch
oss Anna dom 1715 Spruce
oss Chas A salsn Harold Havens Co Inc r 1001 Spruce
oss Chas V elec r 1530 Edith
oss Della stdt U of C b 2427 Dana
oss Dorothy M milliner b 2030 Carlton
oss Edw J mining r 2811 Stuart
oss Elizabeth seams rms 2273 Shattuck av
oss Elmer K clk S P Co b 2030 Carlton
oss Fred L b 2203 Atherton
oss Gladys stdt U of C b 2218 Dana
oss Harry W produce Bkly Free Market r Okld
oss Hermine steno r 1107 Arch
oss Jas A stdt b 2420 College av
oss Jas F oils r 133 Parkside dr
oss Jas M printer r 2618 San Pab av
oss Jos deckhd S P Co r 1015 Bristol
oss Margaret nurse 45 Oak Ridge rd
oss Mary dom 2204 Glen av
oss Mrs Mary C r 2132 Haste
oss Milton I clk Bkly Free Market r Okld
oss Robt A lineman r 1717 Ward
oss Robt L b 2131 Kittredge
oss Wiley stdt U of C b 2427 Dana
oss Wm elec r 1441 Irving
oss Wm T tchr r 1534 Prince
oss Wilson G hdwe r 2427 Dana
osseter Augustine contr r 32 Eucalyptus rd
ossi Adolph J carp r 1211 Virginia
ossi G & Bros Henry Rossi mngr nursery 1742 Derby
ossi Henry mngr G Rossi & Bros r 1742 Derby
ossin Aaron plumber r 2819 9th
ossitec Edwin W phys r 2239 Dwight way
ossiter Ernest H clk b 2239 Dwight way
ossler Leonard clk b 2327 Blake
ossow Ernst F eng r 2336 McKinley av
osvall Gust R lab r 2438 Ashby av
oth Cecelia stdt U of C b 2527 Le Conte av
oth Chas F saddler r 2326 Grant
Roth Esther stdt U of C b 2527 Le Conte av
Roth Geo Jr stdt b 2330 College av
Roth Julius B car opr S F-O T Rys r 2227 7th
Roth Maurice A carp S P Co r 2326 Grant
Rotherman Henry J bkpr r 2021 Lincoln
Rothschild Jacob real est r 2930 Grove
Rounds Frank C carp Hall-Scott M C Co r Okld
Rourke see also Roark
Rourke Elma stdt U of C b 2600 Pied av
Rourke Jas G ins r 1920 Alcatraz av
Rouse Collins N clk r 2202 Durant av
Rovani Giovanni lab b n s Brighton av 1 e of Spokane av
Rowan John emp Standard Soap Co r 730 Channing way
Rowe see also Rawe
Rowe Erastus B editor b 2526 Shattuck av
Rowe Helen L steno b 2821 Shattuck av
Rowe Henry contr 58 Panoramic way
Rowe John M clk b 2821 Shattuck av
Rowe Mary C steno b 2821 Shattuck av
Rowe Nora I phone opr b 2821 Shattuck av
Rowe Richd M asst U of C r 2510 Channing way
Rowe Thos carp b 2821 Shattuck av
Rowe Thos C carp r 2821 Shattuck av
Rowe Wm Y painter b 58 Panoramic way
Rowell Alice R stdt b 1820 Fairview
Rowell Ella F r 2520 Bancroft way
Rowell Elmer I see Mason-McDuffie Co r 1533 Edith
Rowell Grace M tchr High School b 2413 Dwight way.

ROWELL HUBERT N
Physician and Surgeon 204 First Natl Bank bldg Phone Bkly 35 r 1820 Fairview Phone Pied 26

Rowell Jos C librarian U of C r Okld
Rowell Percy E tchr A-to-Zed School b 2520 Bancroft way
Rowell Richd K stdt b 1820 Fairview
Rowland David A asst cashr b 3332 King
Rowlands Emily (wid Richd E) r 2214 Chapel
Rowlands May tchr r 2314 Haste
Rowlandson Jas foreman r 1010 Bristol
Rowley Earl B stdt b 2330 College av
Rowley Isabelle R (wid Nelson) b 2500 Webster
Rowley John naturalist r 42 Plaza dr
Rowley Marianne P (wid John) r 2824 Benvenue av
Rowley Martin r 2233 McKinley av
Roy Mrs Kate C hairdresser r 2911 Florence
Royce Mrs Lelah clk b 2224 Chapel
Royeton Jas K cook r rear 1619 Fairview
Royston Irving H stdt b 2414 Dana
Ruane Jas meats Ellsworth nw cor Prince
Rubart Lee E b 2020 Bkly way
Rubart Nellie A (wid John A) r 2020 Bkly way
Ruben Paul R agt r 29 Domingo av
Rubert Edgar printer r 947 Adams
Rubiolo Gene presser Marshall Steel Co r Okld
Rubke Francis W stdt U of C b 2400 Bancroft way
Ruble Geo F v-pres S J Sill & Co Inc r 2207 Shattuck av

P. N. Kuss
Wholesaler and Retailer in
Paints
Oils
Glass
Varnishes
Brushes
Dry Colors
Wallpaper
620 14TH ST.
Phone Oakland 4598

WEAR, A BENJAMEN G. W. Heintz WEAR-A BENJAMEN
1217-1219 GOOD CLOTHES BROADWAY

OTTO BECHTLE Manufacturer of Gas and Electric Fixtures
METAL SPINNING, HAMMERED AND SHEET METAL WORK, ELECTRIC SUPPLIES AND HOUSE WIRING
1828 Lincoln Ave. cor. Schiller St. Alameda, Cal

Established 1876 Alameda County Abstract Co. Incorporated 1901
John McCarthy Sec'y and Manager
PHONE Oakland 455
SEARCHERS OF RECORDS
Complete Property and Name Indexes of ALAMEDA COUNTY Office: 426 Thirteenth St., Oakland

Ruby Robt L asst supt of trans S P Co r 1046 Mariposa av
Rucker Benj C grocer 1474 Shattuck av r 1209 Bonita av
Rucker Geo A chauffeur Harold Havens Co Inc r 1812 McGee av
Rudasill H M salsn Newell-Murdock Co r S F
Ruddock Estelle C b 2541 Regent
Ruddock Geo T mining r 2541 Regent
Ruddock John C Jr stdt b 2646 Dwight way
Ruddock Ruth D stdt U of C b 2541 Regent
Rudolph Bert A stdt U of C rms 2115 Center
Rudolph Chas J enameler r 2507 Ashby av
Rudolph H O mach Byron Jackson Iron Wks r 2001 Haste
Rudolph Otto A real est r 3223 Ellis
Rudy Jonathan F foreman El Dorado Oil Wks r 2018 5th
Rue B salsn Newell-Murdock Co r Okld
Rue Frank A clk r 2611 Hillegass av
Ruediger Alvin C tanner r 3128 Mabel
Ruedy Henry A mach Byron Jackson Iron Wks r Okld
Rueff Wm b 1928 Francisco
Rufley Peter miner r 1600 Edith
Rugg Stuart A mine b 2955 Claremont av
Rugh Chas E assoc prof U of C r 2223 Atherton
Ruhl Arthur fireman r 1439 Stannage av
Ruhlman O J salsn Newell-Murdock Co r S F
Ruland Mona b 1909 Henry
Rule Chas cond r 3014 Shattuck av
Rule Henry riveter r 2914½ Adeline

RULE HENRY B
Real Estate and Insurance 2147 Center Phone Bkly 5082 r 2134 Parker

Rule Irwin C fire dept r 2914½ Adeline
Rule John W brick contr 1613 Ward
Rumble Geo W miner r 1511 Fairview
Rumsey Gertrude M (wid Wm) r 1325 Parker
Rumsey Jas N cond r 644 Gilman
Runde Christ H G mngr Francis Ferrier b 2021 Francisco
Runde Frances A matron Inst for Deaf and Blind
Runde Winfield S supervisor Inst for Deaf and Blind
Runels Alpha V plumber b 1813 Stuart
Runels Chas A real est r 1813 Stuart
Runnels Oscar I vice-pres Harold Havens Co Inc r Okld
Runyon Chas F sec r 2401 Warring
Runyon Mrs E M b 2328 Bowditch
Runyon Helen stdt b 2401 Warring
Runyon Nellie M tchr Whittier School r Okld
Runyon Rachael (wid Albert L) b 2713 Forest av
Rusch Ernest baker Lanzer & Schwelhelm b 1603 McGee av
Ruscher Jos C lab r 1928 McGee av
Rush Bertha M b 1607 Walnut
Rush Beverly H b 1607 Walnut
Rush Lora G tchr Emerson School b 1607 Walnut
Rush Mary E (wid Robt R) r 1607 Walnut
Rush Mina dom 2120 Kittredge
Rushforth Archie W stdt b 2321 Blake
Rushforth Eric F clk b 2321 Blake
Rushforth Geo archt r 2321 Blake
Rushford Robt N stdt U of C b 232 Blake
Rushton J N rms 2304 Tel av
Rushton Leon E stdt U of C rms 230 Tel av
Rushton Richd S driver Lanzer & Schwedhelm b 1728 Delaware
Rusk Glanville Y asst prof U of C r 1 Panoramic way
Ruskie Frank meat ctr Louis Stein 1507 Grove
Russ Fred r 3001 Claremont av
Russ Fred G sec-treas Clearemont Realty Co r Okld
Russ Geo tmstr r 1711 Grant
Russell Ada tchr b 1747 Walnut
Russell Alex A M civ eng r 2712 Stuart
Russell Carrie F (wid F) r 1747 Walnut
Russell Chas P clk r 3000 Ellis
Russell Frank G sewer insptr City Hall 1807 Hearst av
Russell Harry E hlpr Pure Carbonic Co b 2234 McGee av
Russell Horace H solr b 1619 Fairview
Russell John F tallyman rms 1410 Stannage av
Russell John M restaurant r 2315 7th
Russell L Fern attdt M J Congdon b 1900 Channing way
Russell Robt hlpr Golden Sheaf Bakery Co r 6th cor Union
Rust Edw C stdt b 1749 Walnut
Rust Edwin S min eng r 1549 Le Roy av
Rust Elizabeth H (wid Richd C) r 2626 Regent
Rust Richd stdt U of C b 2626 Regent
Rust Theresa (wid Edgar C) r 1749 Walnut
Rustad Arnold tel opr r 3128 Harper
Ruth Benj molder rms 1010 Grayson
Rutherford Grant S solr r 2213 Vine
Rutherford Peter bkpr r 2929 Harper
Rutherford Robt R salsn J V Frazier 2012 Rose
Rutherford Ruth B stdt b 2213 Vine
Ruthrauff Fred G trav frt agt S P Co r Treehaven Apts
Ruthrauff Wm H clk r 2629 Channing way
Rutland Jas B colr S F-O T Rys r 2124 Derby
Rutledge Clifford F stdt b 2601 Durant av
Ruttman Chas F carp r 1910 Haste
Ryan Annie C (wid T O) r 2516 Bancroft way
Ryan Chas F b 2427 Haste
Ryan Edw tmstr Swift & Wilcox
Ryan Edw G boxmkr b 2236 5th
Ryan Geo W editor r 725 Talbot av
Ryan Mrs Golden b 2714 Tel av
Ryan Hannah E (wid Jas) r 722 Camelia
Ryan Harry clk rms 2273 Shattuck av
Ryan Jas E real est r 1829 Rose
Ryan Jas J blksmith F F Kuhlken r 1640 Bkly way
Ryan John B painter b 1640 Bkly way
Ryan Jos cement wkr b 2127 Prince
Ryan Jos tmstr b 1640 Bkly way
Ryan Linnie M steno b 1909 Rose
Ryan Mrs Margaret r 1540 Bkly way
Ryan Michael E trav salsn r 2906 Otis
Ryan Myron L salsn Meikle Brock & Skidmore r Okld
Ryan Roy W real est b 1829 Rose
Ryan Mrs Susie E r 2235 Haste

Edgar H. Barber Co. Commercial Stationers
Loose Leaf and Filing Devices
1431-33-35 BROADWAY Telephone Oakland 3501

BOOKS | 20 per Cent Discount from Publishers' Price except Net Publications | Smith Bros. 472-474 13th St. Bet. Broadway and Washington

n Thos gardener r Jefferson av s e Addison
man Wm S tmstr Students Exp & ans Co b 2221 Calif
oft Sophie r Oxford Apts
n John A carp r 2838 McGee av
r A W asst prof U of C r 2337 Tel av
r Worth tchr Calif School of Arts d Crafts r 2032 Durant av
r E Guy lawyer r 143 Parkside dr
n Chas E mach rms 1522 Prince
s Ethel E b 2029 Hearst av
s Frank J contr r 2029 Hearst av
s Fred S surveyor b 2029 Hearst av

S

mbrose R C Church Rev Robt Sampn pastor 1145 Gilman
Anne's House Episcopal Training hool for Deaconesses Anita Hodgkin charge 2316 Fulton
lair see also Sinclair
lair Carolyn stdt b 1620 Bonita av
lair Rev Fred F r 1620 Bonita av
lair W H barber J J Farrell r 1920 liv av
lements Chapel (Episcopal) Rev F A artyn vicar Claremont blvd nr cor issell
John Arthur W propr Ashby Item d printer 2021 Emerson r 2317 Weber
ohn A B clk b 2913 Lorena
ohn Chas A salsn S J Sill Co r 1130 ncroft way
ohn Chas W driver C E King Co b 17 Webster
ohn Fred E archt b 2214 Haste
ohn's Presbyterian Church Rev G G dredge pastor College av opp Derby
Joseph's Academy conducted by ristian Bros Peralta Park end of bina av
Joseph's Presentation Academy Jefrson av s w cor Addison
Joseph's R C Church Rev Francis orrison rector Jefferson av s w cor ddison
Mark's Episcopal Church Rev Edw L arsons rector Bancroft way s e cor llsworth
Mary Joseph mach r 714 Allston way
Matthew's Episcopal Church Rev H Powell pastor Grove n e cor Russell
rl Emil tailor r 1841 Blake
elman Chas rms 2123 Durant av
eranes Gasper butcher Lincoln Mkt Okld
in Jas F gardener r 2114 McKinley av
in Martha A steno b 1643 Felton
in Wallace A music tchr 3142 Lewisn av
ine Frank driver J J Ramos r 2114 th
le Jacob lab r 2712 7th
hse Richd R clv eng r 1526 Grant
kett Irene dom 2922 Derby
kett Saml H customs official r 1620 Harmon
kwitz Geo F jeweler A A Handle Co 2320 Bancroft way
ller Esther L b 2619 Benvenue av

ADLER FRANK E
Books and Stationery 2225 Telegraph
v Phone Bklv 3908 r 2619 Benvenue av

Sadler Wm J r 2800 Woolsey
Safford see also Sifford
Safford E K tchr High School b 2301 Fulton
Safford Fanny I r 2401 Le Conte av
Safford Frank S (El Granada Apartments) r 2502 Bancroft way
Safford Kate L (El Granada Apartments) r 2502 Bancroft way
Sagal John stdt rms 2411 4th
Sage Mrs Lucinda b 2220 Bancroft way
Sage Wm C elec eng r 1827 Arch
Sahlberg Manley W stdt U of C b 2414 Dana
Sahlin Frank G baker r 1731 Shattuck av
Sahlmann Max F plumber 1507½ Shattuck av r 1411 Northside av
Sahrbacher Chas r 2024 Calif
Sailor see also Saylor
Sailor Eugene G news agt b 1496 Solano av
Sairanen Oscar carp r 1142 Addison
Saito Taizo nurseryman 1534 Oregon
Sala Peter L stdt U of C b 2430 Bancroft way
Salisbury Howard A stdt b 1412 Josephine
Salisbury Jos eng r n s Gilman 1 w of San Pab av
Salisbury Raymond stdt b 1412 Josephine
Salisbury Sewall salsn r 3032 Deakin
Salisbury Willis sawyer r 1412 Josephine
Sall John Aug plasterer r 1639 Woolsey
Salomon see also Solomon
Salomon Edw stdt U of C b 2327 Bancroft way
Salonites Bros (Nicholas and John) fruits 2191 Shattuck av
Salonites John (Salonites Bros) r 2110 Kittredge
Salonites Miller clk Salonites Bros r 2110 Kittredge
Salonites Nicholas (Salonites Bros) r 2110 Kittredge
Salow Chas F cond S P Co b 1433 Henry
Salsig Edgar B lumber r 2819 Benvenue av
Salsig M Lenore stdt U of C b 2819 Benvenue av
Salsig W Winter b 2819 Benvenue av
Salter Alson C clk r 2706 Regent
Salveggio Jos shoemkr 2310 9th
Salverzza Wm b 1606 Ward
Salvestan Albert L salsn Golden Sheaf Bakery Co r 1927 Addison
Salvini Chas lab r 1632 7th
Salvini Nicolai fisherman b 1632 7th
Salzberger Julius (Salzberger & Jacobs) r 2208 Milvia
Salzberger Manny clk Salzberger & Jacobs b 2208 Milvia
Salzberger & Jacobs (Julius Salzberger H J Jacobs) grocers 2436 Tel av
Salzman Geo E mach Byron Jackson Iron Wks r 1527 Ashby av
Sammi John H r 2407 Dwight way
Sampietro Camillo grocer 818 San Pab av
Sample see Semple
Sampson Gust shoemkr 2107 Woolsey
Sampson Hannah dom 2844 Russell
Sampson John A appraiser U S customs b 1441 Arch
Sampson May H phys 401 Bkly Natl Bank bldg r 2714-A Alcatraz av
Sampson Rev Robt pastor St Ambrose R C Church r 1145 Gilman
Sampson Sarah (wid Wm) r 1211 Talbot av
Sams Hal J stdt b 2627 Bled av

Richmond Properties HOMESITE REALTY COMPANY INCORPORATED Berkeley Properties
Harley G. Parrott, Sales Manager 2011 Shattuck Ave., Berkeley

OAKLAND EVERY EVENING SUNDAY MORNING TRIBUNE BOTH PHONES Reaches 50,000 Homes Every Day 8th & Franklin St.

IT IS JUST AS EASY AND EMINENTLY MORE SATISFACTORY TO
OWN A HOME INSTEAD OF A RENTAL RECEIPT
Artistic Bungalows Thoroughly Down to Date C. L. DECKER CO. INC. 404 12th St., Pantages Theatre Bldg. Phone Oakland 762

Send for Literature
2222 CHAPEL ST.
Berkeley, California
EL REPOSO SANITARIUM
See BERKELEY CLASSIFIED SANITARIUMS

Samson Bertha H b 2195 Shattuck av
Samson Geo A baker Golden Sheaf Bakery Co b 3041 Tremont
Samson Geo W gas mkr r 3041 Tremont
Samson Gus pres M M Samson Meat Co r 2195 Shattuck av
Samson Harold J clk b 2195 Shattuck av
Samson Helen (wid Martin M) vice-pres M M Samson Meat Co r 2195 Shattuck av
Samson Mabel sec M M Samson Meat Co b 2195 Shattuck av
Samson Martin M Meat Co Gus Samson pres Mabel Samson sec Mrs Harry Quandt treas 2197 Shattuck av
Samson Sydney A b 3041 Tremont
Samuel Mrs Sophia hairdresser 3082 Claremont av
Samuels Anne O (wid Richard C) r 2524 Le Conte av

SAMUELS CHARLES H

(U C Express & Storage Co) r Studio Hotel

Samuels Ernest S tmstr r 1048 Murray
Samuels Jos M cook r 1248 Ashby av
Samuels Saml R coolerman r 2822 Mathews
Samuelson Ellen A (wid Herman) b 2512 Benvenue av
Samuelson Frideborg M b 2512 Benvenue av

SAN FRANCISCO SULPHUR COMPANY

C De Guigne Pres J Stauffer V-Pres and Sec W L Thomas Supt Berkeley Branch Factory Snyder av s e cor 7th Phone Bkly 3689

SAN FRANCISCO AND PORTLAND STEAMSHIP CO THE

S H Thomson Passenger Agent 2105 Shattuck av Phone Bkly 331

Sanazares Louis lab b n s Washn av 1 e of Santa Fe av
Sanberg David clk b 2150 Center
Sanborn Arthur civ eng r 1545 Euclid av
Sanborn Augusta W b 2018 Virginia
Sanborn Emma dom 2730 Forest av
Sanborn Geo P real est r 1701 Cedar

SANBORN H M CO

E M Sanborn Mngr Florists 2001 Shattuck av

Sanborn May E (wid Warren G) r 2018 Virginia
Sanborn Paul stdt b 1545 Euclid av
Sanchez Jos G clk S P Co r 1600 Shattuck av
Sanchez Nellie V (wid Adolph) r 2231 Union
Sanchez Pablo mining r Virginia nr Highland pl
Sancken Christian r 3320 California
Sand Mrs Jennie r 1607 Woolsey
Sandburg Chas lab r 1114 Ward
Sandego Ramon molder r 1120 Kains av
Sander A C A stdt r 1638 Josephine
Sander Marie R (wid Peter F C) b 2461 Warring
Sanders see also Saunders
Sanders Clarence elec b 1804 Derby
Sanders Evelyn b 2320 Bancroft way
Sanderson Arthur G mngr r 2960 av

SANDERSON A J

Physician and Surgeon, Office Hou to 4 P M Mngr El Reposo Sanitari 2222 Chapel, r same Phone Bkly

Sanderson Frank H farmer r 1821 Ac son
Sanderson Gorham D bkpr r 1441 Bo av
Sanderson Imogene L (wid Walter E 1610 Le Roy av
Sandford see also Sanford
Sandford Reginald W real est r 2802 G ber
Sandner Emilie (wid Richard) r 2 Francisco
Sandner Hubert W stdt b 2022 Franci
Sandner Victor R stdt U of C b 2 Francisco
Sandow Carl clk F A Mueller r 2 Univ av
Sandoz John tmstr T J Oliveira b 3 Adeline
Sands Emma L (wid John D) b 3 Prince
Sands John A lawyer r 2031 Prince
Sandstad Lillie bkpr Bkly Independ b 2511 Dwight way
Sandstedt David carp r 2418 10th
Sandstrom Selma A dom 2914 Hillegas av
Sandwick Anna steno rms 2039 Sh tuck av
Sanford Nathan carp rms 2120 Emer
Sanford Nicoll E lithogr r 3028 Hil gass av
Sanford R F asst U of C r Santia Chile
Sanford Thos F asst prof U of C r Fa ulty Club
Sang Lung & Co bazaar 2114 Center
Sang Yek gen mdse 2150 Dwight wa
Sanger Saml T furn r 44 Neilson
Sanguinetti Edwin A clk Richards Davenport r 2010A Vine
Sanguinetti Geo clk D R Schaeffer b 1 Arch st
Sanila Esther dom 1511 Spring
Sans Louis bkpr r 1980B Univ av
Sans Mrs Louis forelady Bertins C & Wks r 1980B Univ av
Sanstad Lillian bkpr b 2511 Dwight w
Santa Fe Depot M Shick agt West s cor Univ av
Santiago Raymond hlpr Van Emon El Co r Albany
Santos Carlos A yardman r 1521 5th
Santos Deulenda b 1819 7th
Santos Eugene bakery 1819 7th
Santos Jose N lab r 811 Allston way
Santos Jos barber 741 Bristol r 1824 5
Santos Jos hlpr H C Macauley Fndy
Santos Jos J lab b 1824 5th
Santos T wirewkr Pac Spring Bed Co
Santram Aluwalia stdt b 1446 5th
Saph Augustus V civ eng r 2330 Dura av
Sapp Ray rms 2149 Blake
Sappinton Byron stdt U of C b 26 Dwight way
Sarg Barbara (wid John S) r 2231 Sa Pab av
Sarg Emma choc dipper Ramona Can Co b 2231 San Pab av
Sargent Dorothy stdt b 2519 Hillegass
Sargent Helen stdt b 2415 Prospect
Sargent Jennie r 1933 Home

Dustless Floor Oil
ANTISEPTIC-CLEAN
Whittier Coburn Co., Mfrs.
301 Howard St., San Francisco

Oakland Conservatory of Music
Adolf Gregory, Director
Thirteenth St N W Cor Madison
• THE LARGEST AND MOST THOROUGHLY EQUIPPED SCHOOL OF GENUINE MUSICAL INSTRUCTION ON THE PACIFIC COAST PHONE OAKLAND 4922

ent Roy L salsn r 1505 Spruce
r Lee A stdt b 2634 Bancroft way
rion Frank lndy 1520 Shattuck av
r Edw (Sather & Sons) b 2108 nce
r John P (Sather & Sons) r 2108 nce
r Munroe (Sather & Sons) b 2108 nce
er & Sons (Edw, Munroe and J P) o radiators 2471 Shattuck av
f Demetar shoemkr 1810 Alcatraz r 1808½ same
tn F Henry J carp r 2536 Chilton wy
tn Mary A (wid Edw J) r 2536 Chilton way
tn Mrs Norah E bkpr Cutter Lab b 26 Chilton way
r Fred A butcher b 838 Bancroft way
r Geo J foreman r 10th n w cor Errison
r Matilda (wid Chris) r 838 Bancroft way
r John A plasterer r 1639 Woolsey
burg see Salisbury
ders see also Sanders
ders Fredk mngr r 2927 Pine av
ders Geo T elec b 2611 Hillegass av
ders John N, bkpr r 1627 Ashby av
ders J H lab Monarch Oil Refg Co
ders Katherine stdt b 2732 Channing wy
ders Myrtle M steno Downing & Albon b 1409 Walnut
ders Sarah R (wid Wm) b 1627 Ashby av
ders Ward B b 2536 Bancroft way
nderson see Sanderson

VACOOL JOHN W

y and Country Lands 2185 Shattuck
Phone Bkly 58 r 2206 Jefferson av
ge Chas W phys r 2339 Ward
ge Tessie L tchr Grammar School
ge T C salsn Newell-Murdoch Co r
s Stella bkpr West Bkly Macaroni Factory b 728 Allsto nway
er Mrs Carrie A r 2212 Union
er C S millhd Dobson & Creagmile
er Edwin H b 2640 Warring
er Frank E salsn r 2435 Webster
ayer Fred A tanner Manasse-Block Canning Co b 1817 4th
ayer Jas L clk rms 2115 Center
ayer Mary K (wid Albert) r 1817 4th
ayer Richd lab b 1817 4th
ayer Wesley C b e s Mendocino av 2 of The Circle
ayer Wilbur A director Hygienic Lab U of C r 2243 College av
r Arthur H stdt b 2016 Bkly way
on Fred A asst phys dir Y M C A rms 1671 Shattuck av
on Nathan carp r 1805 Ward
on Robert P printer Lederer, Street & Zeus Co r 2115 Ashby av
r Decatur S salsn Meikle, Brock & Aldmore r 1133 Arch
r Harry G insptr S P Co r 1308 Anita av
r Wm A clk r 1637 Channing way
or see also Sailor

LYLOR FRANK L

ugs 2101 Dwight way cor Shattuck r 2404 Bancroft way
Mrs M E r 2845 Prince

Scabano B hlpr H C Macauley Fndy Co
Scammon Chas F carp r 1835 Hearst av
Scammon Elta M (wid Dell) r 1683 Shattuck av
Scammon Inez clk b 1835 Hearst av
Scammon Roscoe clk b 1835 Hearst av
Scanland Carl S mach Van Emon Elev Co r Okld
Scaparro Benj lab r 2413 7th
Scarborough Horace P stdt b 2601 Channing way
Scarlett Asa L stdt U of C rms Y M C A
Scatena Wm A (Scatena & Lucchesi) r 1643 Alcatraz av
Schaar Fred J salsn Golden Sheaf Bakery Co r 2129 Roosevelt av
Schacht Mrs Wilhelmina r 2436 Hilgard av
Schachterle Andr painter r 1121 Stannage av
Schachterle Emanuel J boilermkr S P Co b 1121 Stannage av
Schachterle Lydia bkpr The International Press b 1121 Stannage av
Schad John L tmstr Students Exp & Trans Co r rear 1640 Dwight way
Schad Lloyd A driver W F & Co Exp r 1532 Virginia
Schaefer see also Shafer
Schaefer Fred A carp r 1843 Dwight way
Schaefer Fred W writer r 817 Indian Rock av
Schaefer Geo b 10 Oakvale av
Schaeffer David R grocer 2122 Vine r 1646 Walnut
Schaeffer Jas G stdt r 2112 Los Angeles av
Schaeffer John R r 2759 Prince
Schaeffer Ruth stdt U of C b 1646 Walnut
Schaeffer Winifred tchr b 1646 Walnut
Schaerer John sausagemkr M M Samson Meat Co r 1612 Parker
Schaertzer Fred driver r 1923 Curtis
Schaffer Florence tchr rms 2254 Fulton
Schaible Ernest cook Inst for Deaf and Blind
Schallenberger see Shallenberger
Schank see also Shank
Schank Stella dom 2744 Ashby av
Schauer Geo tailor r 1404 Blackstone
Scheehl Wm B clk rms Y M C A
Scheer Edwin B b 2967 Pied av
Scheer Gust A mer r 2967 Pied av
Scheibner Henry (H Scheibner & Son) r 1332 Walnut
Scheibner H & Son (Henry and Philip) grocers and hdwe 1973 El Dorado av
Scheibner Philip (H Scheibner & Son) b 1916 Los Angeles av
Scheibner Saml mach b 1332 Walnut
Scheidman Sophie cook b 2642 Sylvan way
Scheik Felipe M clk r 1396 Solano av
Schell see also Shell
Schell Geo cementwkr U of C b 2234 9th
Schell Henry J glazier r 6534 Whitney
Scheller Edw C fireman b 1723 Oregon
Schenck Woodhull clk b 2437 Virginia
Schenk Eugenie (wid Carl A) r 1610 Oxford
Schenk Henry brewer r 2308 Prince
Schenkel Henry A supt Sandard Soap Co r 2914 Harper
Schermerhorn Maria C (wid Jos L) r 3007 Benvenue av
Scheu Mrs Sebastin r nw cor Ridge rd and Highland pl

PACIFIC MNF'G CO.
SASH DOORS MILL WORK
Office
486 Tenth St.
Oakland, Cal.
Phone Oak. 7898
Berkeley Office
2143 Center Street
Phone Berk. 1404

FRANK W. ANDERSON
REAL ESTATE LOANS NOTARY PUBLIC
COMMERCIAL BUILDING 460 12TH ST. PHONE OAKLAND 6420
GENERAL INSURANCE
ONLY THE BEST COMPANIES

PIANOS GIRARD'S Furniture
517-519 14th Street, Bet. Clay and Washington
PHONE OAKLAND 4571

Folders
Booklets
Catalogues
Briefs, Etc.
Our Specialty

Harrington-McInnis Co.
Printers and Publishers
263-265 Twelfth Street, Oakland, Cal.
Phones {Oakland 89 Home A 1389

Commercial
Printing
In All Its
Branches

Scheuern Jacob shoemkr r 2438 5th
Schevill Rudolph prof U of C r 9 Canyon rd
Schick see also Chick and Shick
Schick Jacob harnessmkr H K Thornton r Ala
Schieck John C r 2208 Ashby av
Schieffer Catherine r 1939 Stuart
Schiller Adele milliner b 1629 Felton
Schiller Chas J rancher r 2434 College av
Schiller Fred J jeweler b 1629 Felton
Schiller Henry designer r 1629 Felton
Schiller Juanita L stdt b 2434 College av
Schilling see also Shilling
Schilling Elizabeth F stdt U of C b 2316 Le Conte av
Schilling Elsa N b 2316 Le Conte av
Schilling Hugo K prof U of C r 2316 Le Conte av
Schilling Karl H b 2316 Le Conte av
Schinard Gilbert tchr r 64 Panoramic way
Schion Eleanor stdt rms 2250 Fulton
Schlater Alex sales mngr r 26 Alvarado rd
Schlegel Chas bkpr Hall-Scott M C Co r Okld
Schlegel Jos J candymkr C W Howard r 2115 10th
Schleger John lab b 712 Univ av
Schlenker Geo clk r 1107 Dartmouth
Schlesinger Aug stdt Poly Coll of Eng r 2344 Fulton
Schlesinger Ferd salsn r 2909 Harper
Schlesinger Hazel clk b 2909 Harper
Schlesinger Leo trav salsn b 2909 Harper
Schlesinger Thury A stdt b 2344 Fulton
Schlesinger Thury M (wid Aug) r 2344 Fulton
Schlessinger Aug r 2333 Carlton
Schlessinger Otto real est b 2333 Carlton
Schloss Aaron phys r 2925 Hillegass av
Schloss June R stdt b 2925 Hillegass av
Schloss Lynn A elec eng b 2925 Hillegass av
Schlueter A & Co S S Keeney mngr bazaar 2119 Shattuck av
Schlumberger Christ baker Golden Sheaf Bakery Co r Okld
Schmechel Fred W r 2127 Carlton
Schmidt see also Schmitt Smidt and Smith
Schmidt Aug janitor r 1640 Dwight way
Schmidt Block Univ av nw cor 6th
Schmidt Carl L A chemist r 2338 Roosevelt av

SCHMIDT EDWARD
Contractor 1736 Stuart Phone Bkly 2480

Schmidt Eleanor steno b 2436 Hilgard av
Schmidt E A Yerby trav salsn r 1519 Henry
Schmidt Geo real est 2084 Univ av r 1541 Henry
Schmidt Geo J tailor r 1511 Curtis
Schmidt Herman cook Jos Kobloth r 1612 Prince
Schmidt Jacob gardener rms 1540 Euclid av
Schmidt Jos G b 2635 Regent
Schmidt Laura milliner b 1929 Grove
Schmidt Martha steno Pure Carbonic Co b 1929 Grove
Schmidt Max carp r 1816 Virginia
Schmidt Michael carp r 2825 8th
Schmidt Minna (wid John C) b 64 Oakvale av
Schmidt Paul H mach Pac Spring Bed r 2423 10th
Schmidt Richd contr r 2005 Delaware
Schmidt Sophie (wid Geo) b 3200 Calif
Schmidt Sophie r 2337 Haste
Schmidt Val lect U of C r S F
Schmidt Valdimar mach Byron Jack Iron Wks r 910 Grayson
Schmidt Wm F gen agt r 64 Oakvale a
Schmidt Wm J contr 2121 Shattuck r Okld
Schmidt Winfield S eng r Rose nr Sa Fe tracks
Schmidt Winfield W b Rose nr Santa tracks
Schmitt see also Schmidt Smidt and Sm
Schmitt Adam A elec R H Bradsh r 1531 Milvia
Schmitt A G pres Standard Soap Co r S
Schmitt Carl L chemist r 2524 Milvia
Schmitt Carl R draftsman b 2524 Milvi
Schmitt Elizabeth K (wid Edw) r 2 Webster
Schmitt Elsie steno b 1614 Ward
Schmitt Frank H lab r 1613 6th
Schmitt John (Schmitt & Zehner) r 2 Grant
Schmitt Leo J bkpr b 2524 Milvia
Schmitt L S instr U of C r S F
Schmitt Olga bkpr b 1614 Ward
Schmitt & Zehner (John Schmitt, H Zehner) hdwe 2144 Shattuck av
Schmitz Henry J boxmkr r 2440 4th
Schmitz Hugo art glass r 2234 Grant
Schmitz Mary milliner b 2545 Hillegass
Schmoldt Clement A saloon r 3408 Calif
Schmutzler Wm C mach r 2239 Parker
Schnabel Geo E clk r 1931 Fairview
Schneider see also Snider and Snyder
Schneider Albert prof U of C r 1325 Ar
Schneider Mrs Charlotte artist b 2823 Fo est av
Schneider Franz instr U of C b 28 Cherry
Schneider Geo L optometrist 2219 Sha tuck av r 1021 Mariposa av
Schneider Marguerite stdt b 2316 Fulton
Schneider Minnie C bkpr b 1607 Prince
Schneider Richd E silversmith r 1621 Ty
Schneider Rudolph painter r 1607 Prince
Schneider Wm R elec b 1607 Prince
Schnell see Snell
Schnohr Henry clk b 1711 Stuart
Schnohr Harry T lab S P Co r 1711 St art
Schnohr Thies r 1711 Stuart
Schnohr Wm elec b 1711 Stuart
Schnoor Chas O contr bldr 1601 Todd
Schnoor Henry L cornice wks 1634 Gro
Schnoor Joachim F A plumber 1615 Fe ton
Schnoor Shirley stdt b 2736 Haste
Schnoor Wm H A deputy Sheriff r 16 Felton
Schoekel Max mach Van Emon Elev C r Okld
Schoener Louis painter U of C r Okld
Schoenfelder Roland F clk r 1801 Euclid a
Schoening Herman A stdt b 1510 Oxfo
Schoening John salsn r 1510 Oxford
Schoffa John benchhd Van Emon Elev C r Richmond
Schofield see also Scofield
Schofield Walter E acct Pac Gas & El Co r Okld

THE MERCHANT'S COLLECTION AGENCY., Inc.
BAD DEBTS
INSURANCE BUILDING
311 CALIFORNIA ST. SAN FRANCISCO
PHONE KEARNY 4021

TRUMAN UNDERTAKING CO.
2935 TELEGRAPH AVENUE
S W COR 30TH ST
PHONE OAKLAND 5085
OAKLAND, CAL.
1919 MISSION STREET
BET 15TH AND 16TH
PHONE MARKET 109
SAN FRANCISCO, CAL.

ley Edw D (Harper & Scholey) r
Parker
e John G cementwkr r 2227 Grant
Ricad F asst prof U of C r 2739
ght way
Robt P stdt U of C b 2400 Ban-
t way
ling Inae stdt b 2524 Virginia
nover see Scoonover
cht Fred musician r 1541 Delaware
er Clara stdt U of C b 2316 Fulton
der Edna J stdt U of C b 2316 Fulton
no Anton bartndr r 1626 Cornell av
chler see Scotchler
t see also Schutt
t Victor L mech eng Bkly Elec
ker Co rms Y M C A
t Walter E dentist 610 Bkly Natl
k bldg r 2521 Rose
idt Ferd tchr b 2240 Tel av
m Chas elec S P Co r 1444 Cornell
m Dorothy M stdt b 2638 Dana
m Jos E gen mdse r 2638 Dana
ut Josephine L bkpr H J Reismann
22 Forest av
ut Lulu S bkpr Koerber Grocery Co
22 Forest av
ut Philip H nurseryman r 2822
est av
iber Bertha S b 2631 Derby
iber Chas R clk Clark & Roller r
Derby
iber Elsie phone opr b 1424 Derby
iber Gerald C mngr r 3017 Tel av
iber Marie dom 59 Plaza dr
iber Max M foreman r 1424 Derby
der see also Shrader
der Edith milliner b 2610½ Ben-
ue av
der Howard clk r 2610½ Benvenue
der John H bkpr r 2114 Ashby av
eder Frank lab r 1014 Carlton
eder Harry C atty r 2741 Webster
eder Henry E bkpr r 2828 7th
eder Henry W gardener r rear 1947
ttuck av
eder Mabel dom 2429 Stuart
eder Walter H mining r 2624 Haste
f Ernestina (wid Wm) r 2227 5th
ert Arthur tailor r 2829 7th
ert G J mach Byron Jackson Iron
s r Okld
ert Otto K contr r 1547 Bancroft
ert Paul F polisher r 1917 Oregon
kegel Florentine W bkpr b 2107
ight way
k Ernest L claim agt r 2230 Ather-
k Herman r 1734 Calif
ssler Henry H r 2544 Haste
ssler Louis E (Woodward &
uessler Inc) r 2544 Haste
hoff Theo W foreman S P Co r
Stannage av
in John N r 2238 7th
lerts Benj T plumber 2436 Dwight
rms 2517 Shattuck av
te see also Shulte
te Fred G (Eheleben & Schulte)
210 Jefferson
te Gertrude (wid Bernard) b 2512
a
thelss Mary (wid Ernest F) r rear
5 Francisco

LAYMANCE
REAL ESTATE COMPANY, Agents
ROCK RIDGE
PROPERTIES

Schultz Fred J elev opr r 1640 Stuart
Schultz Henrietta dom 1510 Euclid av
Schultz Herman A elec b 2630 Durant av
Schultz Laclaire D stdt b 2330 College av
Schultz Theresa (wid Herman) r 2630 Durant av
Schultz Theodora phone opr b 1314 Curtis
Schultze Edw (Schultze & Haskel), 3d ne cor Cordonias creek
Schultze Irwin H stdt b 2005 Stuart
Schultze John H eng r 2005 Stuart
Schultze Russell W buyer b 2005 Stuart
Schultze & Haskel (Edw Schultze Wallace Haskel) saloon 3d at Cordonices creek
Schulz Hans r 1406 Josephine
Schulz Henry barber 2004 Shattuck av r 1811 Milvia
Schulz Herbert spl del messr P O b 1811 Milvia
Schulze Herman O civ eng r 1731 Carlton
Schumacher see also Shoemaker
Schumacher Annie H (wid Richd J) b 1011 Shattuck av
Schumacher Everett D solr b 1011 Shattuck av
Schumacher Henry lab Monarch Oil Refg Co r 1902 Grove
Schumacher Wm lab r 1072 Talbot av
Schuman see Shuman
Schunck Arthur T b 1743 Walnut
Schunck Dorothy E lawyer b 1743 Walnut
Schunck John r 1743 Walnut
Schunhoff Julius r 2107 Parker
Schurcrough Jos hlpr Hall-Scott M C Co r Okld
Schurz Wm L instr U of C b 1814 Grove
Schutt see also Schott
Schutt Henry pressman r 2327 Stuart
Schutz Hedwig (wid Albt) r 1512 Bonita av
Schutz Leo C ins agt b 1512 Bonita av
Schutz Susan H clk b 1512 Bonita av
Schuyler Co (F B and John Schuyler) machinists 2129 Stuart
Schuyler Eliza S (wid Cornelius L) b 1523 Le Roy av
Schuyler Frank B (Schuyler Co) r 2237 Haste
Schuyler John (Schuyler Co) b 2237 Haste
Schwake Chas plumber J E Ehret r county line
Schwan see also Swan
Schwan Jacob meats 2846 Grant r Okld
Schwartz see Swartz
Schwebs Herman lbrman b 1919 Curtis
Schwebs Julia J (wid Louis) r 1919 Curtis
Schwebs Wm A metalwkr b 1919 Curtis
Schwedhelm Adolph (Lanzer & Schwedhelm) r 2126A Blake
Schweitzer see Switzer
Schwesinger Herman r 3045 Shattuck av
Schwind Max cook r 2625 Shasta av

REALTY
LOANS
Investments
BARNES-INGLE COMPANY
408 TWELFTH STREET
PHONE LAKESIDE 208
TIMBER
RANCHES

UNITED TRANSFER CO.
Phone Oakland 248 ONLY COMPANY CHECKING BAGGAGE AT YOUR HOME Phone Oakland 248
Furniture Moved—Concrete Warehouse
MAIN OFFICE AND WAREHOUSE
538 17th Street

REAL ESTATE and INSURANCE | Home Investment Co. | HOME a Specia
1946 FRUITVALE AVENUE
PHONE MERRITT 440 FRUITVALE, CAL.

WEST COAST DETECTIVE AGENCY
LICENSED AND BONDED
OPEN DAY AND NIGHT
206 PACIFIC BUILDING
MARKET and FOURTH STREETS
SAN FRANCISCO, CAL.
Conducts All Civil and Criminal Cases
Secretly All Over the World
THOS. C. GRAY, General Manager
Phones: Bus. Sutter 1360 Res. West 3993

Schwinderlauf Burkhart blksmith rms 1036 Murray
Schwoob Louis H clk r 1506 Edith
Sckolfield Ester bacteriologist b 2010 Bancroft way
Scofield Lynn M contr r 2839 Prince
Scoggin Franklin M driver Cal Rochdale Co r 2512 Ashby av
Scoggin Stanley G salsn b 2512 Ashby av
Scoggins David T pilot r 2228 Parker
Scollay Lionel b 2740 Derby
Scoonover Elizabeth r 1147 Spruce
Scoonover Frank M real est r 1317 Spruce
Scotchler Mrs E M r 2214 Atherton
Scotchler Harold bkpr b 1535 Walnut
Scotchler Jos L real est 303 First Natl Bank bldg r 2214 Atherton
Scotchler Thos G mngr r 1535 Walnut
Scotchler Wallace B broker b 2214 Atherton
Scotford Fred E adv agt r 2235 Blake
Scotford Gracella stdt b 2235 Blake
Scott Adam lab b 712 Univ av
Scott Albert M carrier P O r 1845 Addison
Scott Allen E b 1553 Le Roy av
Scott Alma stdt b 1509 Spring
Scott Alma M phone opr b 2035 Channing way
Scott Arthur salsn Golden Sheaf Bakery Co b 1732 Carlton
Scott Basil porter J J Martin b 2018 Shattuck av
Scott Mrs Bessie r 1446 4th
Scott Carroll stdt b 1509 Spring
Scott David mstr mariner r 1521 Harmon
Scott Edw B lab r 1408 Russell
Scott Edw G r 2815 Regent
Scott Edw H mining r 2842 Woolsey
Scott Edw W salsn r 2306 Parker
Scott Ella stdt U of C b 2519 Hillegass av
Scott Mrs E V furn rms 1920A Univ av
Scott Frances O (wid Hugh) hsekpr r 2239 Blake
Scott Frank b 2733 Derby
Scott Fred J stdt b 2438 Durant av
Scott Geo A mngr r 1509 Spring
Scott Geo A mer b 2718 Regent
Scott Harry A mach Univ Apparatus Co b 2111 Channing way
Scott Irving M Jr mngr r 2741 Woolsey
Scott Jas carp r 2401 Hilgard av
Scott John M carp r 3029 Duncan
Scott John T contr-bldr 2800 Fulton
Scott John W trav salsn r 1434 Arch
Scott John W Jr eng asst b 1434 Arch
Scott John W driver Troy Lndy r Okld
Scott Katherine R b 2401 Hilgard av
Scott Laura seams b 2401 Hilgard av
Scott Louisa b 2814 Derby
Scott Marion 1 stdt b 2239 Blake
Scott Mary (wid Wm E) b 2545 Pied av
Scott Mary A (wid Newell) r 2111 Channing way
Scott Mary R (wid Paul E) r 2814 Derby
Scott Mrs M J b 2201 Ellsworth
Scott Nan A (wid Robt) b 1917 Parker
Scott Ralph stdt b 2519 Bancroft way
Scott Raymond M supervisor Playground Com r 2250 Eunice av
Scott Rosabelle G b 1434 Arch
Scott Ruby R reader U of C b 2239 Blake
Scott Ruth stdt b 2124 Kittredge
Scott R M asst U of C b 1423½ Grove
Scott Sarah A (wid Walter) b 902 Delaware
Scott S B asst U of C r S F
Scott Stanley W designer r 1819 Ore
Scott Thos W dyer r 1527 Fairview
Scott Thos W Jr pedlar b 1527 Fairv
Scott Wallace A mngr r 2105 Princ
Scott Wallace E elec b 2400 Durant
Scott Walter C hlpr F J Zehner b 1
Shattuck av
Scott Walter H hdwe r 2512 Benvenue
Scott Walter K dentist 3050 College
Scott Walter W clk r 2010 Francisco
Scott Wm G stdt b 1434 Arch
Scott Wm R asst genl mngr S P C 2718 Regent
Scougall Miss M r 3127 King
Scow Jesse T clk R L Reid r 1801 Hea av
Scrabble see Skrable
Scragoza Marcus cementwkr Farias B
Scranton Henry P buyer r 2305 Ashby
Scranton Madeline (wid Theo) b 1 Ashby av
Scribner Elizabeth B (wid Eben) r 1 Warring
Scribner Eva E tchr Le Conte Schoo 2522 Warring
Scroggy Jas clk r 1947 Shattuck av
Scroggy Louise stdt b 1947 Shattuck
Scudder Chas L b 2241 Blake
Scudder Eric G lawyer b 2618 College
Scully Lewis stableman S J Sill Co 2208 McKinley av
Seaborn Harold stdt b 2423 Dana
Seaborn John O watchman r 2423 D
Seaborn Walter J City Clerk City H b 2423 Dana
Seabury Almy civ eng b 2724 Garber
Seabury Thos H salsn r 1430 Hopkins
Seager see also Seeger
Seager C Geo sheetmetal wkr r 1 Francisco
Seale Robt (Seale & Curran) r 2041 C ter

SEALE & CURRAN

(Robert Seale James E Curran) Proprietors of California Stables 2065 Allis Way Phone Berkeley 82
Seaman see also Seemans and Siemen
Seaman Edw M insptr r 1323 Henry
Seamen Elbert A r 1538 Parker
Seamen Elbert W lab b 1538 Parker
Seamen Lenna E steno b 1538 Parker
Searby Fred W mngr El Dorado Wks r 1719 Euclid av
Searight F Harvey salsn r 72 Plaza d
Searle Arthur E carp r 2338 McGee
Searle Edw J clk r 2428 Roosevelt a
Searls Carroll stdt U of C b 2317 Dur av
Searls Frank H oil r 3122 Eton
Searls Henry H stdt U of C b 2317 D rant av
Searls May L stdt U of C b 2317 Dur av
Searls Niles car insptr S P Co r 2317 D rant av
Searls Niles A stdt b 2317 Durant av
Searls Robt M lawyer r 1626 Walnu
Sears Gordon salsn Newell-Murdoch r Okld
Sears Helen M (wid Henry) b 2 Roosevelt av
Sears Mrs Louise r 2440 4th
Seaton H Scott salsn r 3130 College av
Seaver Frank G eng r 1410 Blackston
Seaver Homer C stdt U of C b 2214 Un
Seaver Marian E tchr McKinley Schoo 2612-A Regent

For Halftone Engravings and Cuts from Line Drawings
SEE THE
Standard Photo Engraving Co. 263 TWELFTH ST. OAKLAND

HOENIX FLOUR THE WHITEST THE BEST ASK YOUR GROCER

Walter H mngr r 2531 Channing
Frank W tmstr r 1227 Bancroft
ll Harry W instr U of C r S F
ight Wm L phys dir Y M C A r Shattuck av
Alameda clk H B Winston b 2442
as K rep man Poor & Wright r 2442
Ruth nurse A M Bates Sanitorium
ian Carl W stdt b 2418 Calif
ian John L mach r 2418 Calif
ian Reuben L stdt b 2418 Calif
iano Alessio lab r 1026 Kains av
Mrs Ellen G house mother 1640 ld av
n Toni porter I O O F bldg rms Shattuck av
be Frank stdt b 1933 Home
Wayne D driver W D Parkhurst
pear Mrs Nellie S r 812 Adams
ick Albina A (wid Thos) b 2750 wood av
ick Bertha E steno b 1931 Hearst
ick Chas H lineman b 1931 Hearst
ick Thos J stdt U of C r 2614 ght way
ydia K (wid Fred W) b 2642 Benie av
see also Seager
Chas L prof U of C r 1715 La a av
iller Fred S educator b 2015 Chan- way
mp Elsie E copyholder U of C b Bonita av
mp Henry F musician r 1609 Bo- av
Edna M stdt b 2227 College av
Hazel stdt rms 2504 Dana
John S clk C T Cox r 1647 Wool-
see also Selig
Anna (wid Fred) r 1619 Euclid av
Hugo r 1619 Euclid av
Edw B archt r 2615 Etna
Rachael E (wid Solomon) rms 1336 line
ns see also Seaman and Sieman
ns Edgar P carp r 1126 Marin av
oltz Fred W clk J W Roe r 1732 way
sio Sittone baker r 2421 Grant
J eng Bkly Lbr Co
see Sieber
g see Sieburg
see also Siddall
Bertha M steno Bennett's Credit- ring Bureau b 2226 Carlton
Edw driver Marshall Steele Co 226 Carlton
Harriet (wid Robt) r 2226 Carlton
Harriet steno b 2226 Carlton
Wm R fire dept b 2226 Carlton
Mrs A J r 1804 Derby
Chas C conf L W McDuffie r 2538 tton way
Chas W candymkr L W McDuffie r
see Sieg
horst Louis cashr r 2950 Linden av
see also Siler

Seiler Rose housekpr b e s Mendocino av 2 n of The Circle
Seipp Carl wire wkr Pac Spring Bed Co b 2212 8th
Seipp Jacob lab El Dorado Oil Wks r 2212 8th
Selater Alex mngr r 26 Alvarado rd
Selater Alfred J draftsman b 26 Alvarado rd
Selfridge Mrs F C r Hotel Shattuck
Selig see also Seelig
Selig Isidor clk r 3045 Deakin
Sell see also Sill
Sell Mrs Martha E r 2401 Ellsworth
Selleck Edna M steno S P Co b 1124 Euclid av
Selleck Wm W salsn r 1124 Euclid av
Sellers Ann J (wid John) r 1609 Scenic av
Sellers D Frances osteopath 2251 Tel av
Sellers Eugene D stdt b 3023 Benvenue av
Sellers Harvey A stdt b 3023 Benvenue av
Sellers Hatcher J (wid John H) b 1609 Scenic av
Sellers Oscar r 1609 Scenic av
Sellers Stephen A r 3023 Benvenue av
Selliman Alex tailor r 808 Camelia
Sells Wm H insptr r 1432 Milvia
Semple Wm G clk r 1215 Carlton
Sempol J lab Monarch Oil Refg Co
Sencken Christian r 3320 Calif
Senger see also Signer
Senger Geo H b 1321 Bay View pl
Senger John H asso prof U of C r 1321 Bay View pl
Senior Jacob T tailor 2427 Bancroft way rms 2425 same
Senna Antone lab r 1246 Ashby av
Senna Ayres J signalman S P Co b 2124 Emerson
Senram Pauline (wid Ernest J) r 1035 Kains av
Sens J waiter Inst for Deaf and Blind
Senter see also Center
Senter Emma J (wid Alma S) r 1527 Shattuck av
Seppa Matti carp rms 2823 8th
Seppinen John b 2023 San Pab av
Serailian Maran K artist 1965 Marin av
Seratz wire wkr Pac Spring Bed Co r Okld
Seray Louis tmstr Smith Const Co b e s Spruce 1 n of Regal rd
Sergent see Sargent
Serpa Frank tanner r 914 Folger av
Serpa John R (Serpe Realty Co) r S F
Serpa Jos H lab r 834 Folger av

SERPA REALTY COMPANY
(J R Serpa) Real Estate and Rental Agents South Berkeley Bank Bldg Adeline n w corner Alcatraz av Phone Pied 3707

Serpas Frank E janitor Longfellow School r 1611 Stuart
Service John r 1740 Oxford
Service Lewis H jeweler 2134 Center b 1740 Oxford
Service Walter W clk L H Service b 1740 Oxford
Servis Wm R conf 2126 Shattuck av r 2061 same
Sessions Romaine stdt b 2642 Sylvan way
Setchell W A prof U of C r Faculty Club
Severance E G salsn Dodge Ver Mehr Co r Okld
Severance Howard M with Forestry Service U S A rms Y M C A

LEWIS & MITCHELL, INC.
REAL ESTATE AND INSURANCE
PHONE OAKLAND 6622
1520 BROADWAY

Bay Cities Tire Co.
2213-2215 Broadway
OAKLAND, CAL.
TELEPHONE LAKESIDE 408
Adjustments on United States Tires
Vulcanizing and Repairing
Distributors United States Tires

Phone PIEDMONT 2554:
CENTRAL
RICHARD J. MONTGOMERY
OAKLAND REAL ESTATE
Notary Public and Insurance
4003 TELEGRAPH AVENUE, Cor. 40th St., OAKLAND

THIS IS THE
VICTOR
BOILER
WATER
HEATER
(GUARANTEED)

AWARDED GOLD
MEDAL CAL. STATE
FAIR, 1912

SOLD BY YOUR
PLUMBER AND
THE MNFRS.

OAKLAND, CAL.

Severio Frank mnfr r 2121 Rose
Severio Mrs Hannah r 2121 Rose
Severy Fred A plumber 1612 Derby
Seward Raymond S stdt b 1736 Rose
Sewell Margaret (wid Thos) b 2436 McGee av
Sewell Walter J opr r 1508 Henry
Sexton Bridget (wid Michael J) r w s 3d 1 s of Gilman
Sexton Effie bkpr b 2150 Ashby av
Seymour Chas W carp r 1401 Spruce
Shacrough Jos stockkpr Hall-Scott M C Co r Okld
Shade Mrs Mary E grocer 2600 San Pab av
Shade Widenham D C patrnmkr r 2600 San Pab av
Shafer see also Schaefer
Shafer Fred stdt U of C b 2524 Le Conte av
Shafer F J plumber r 2053 Bkly way
Shafer Jas E phys r 2815 Woolsey
Shafer Mabel I stdt U of C b 2815 Woolsey
Shaffer Fred stdt b 2430 College av
Shafter Mary S tchr Head's School b 2538 Channing way
Shallenberger Frank C stdt U of C b 1528 Milvia
Shallenberger Frank G ins agt r 1528 Milvia
Shank see also Schank
Shank Geo W b 911 Mendocino av
Shanks David K mngr r 2534 Etna
Shannon Grove min eng b 2517 Parker
Shannon Minnie M (wid Philip) r 2509 Hillegass av
Shannon Saml broker r 2517 Parker
Sharick Alex mach r 2017 Grant
Sharkey Arthur watchman b 2319 Spaulding av
Sharkey Jos C porter Bkly Theatre b 2319 Spaulding av
Sharkey Patrick J plumber b 2319 Spaulding av
Sharkey Peter E bkbndr b 2319 Spaulding av
Sharkey Stephen hlpr Bkly Cone Co b 2319 Spaulding av
Sharkey Thos J fire dept r 2319 Spaulding av
Sharkey Wm janitor r 2319 Spaulding av
Sharp Ann C seams r rear 1929 Dwight way
Sharp Fred R clk b 2524 Warring
Sharp Mrs Harriet E C S practitioner 936 Oxford
Sharp Harriet M b 17 Plaza dr
Sharp Jas G prof U of C r S F
Sharp Jas S mach Judson Mnfg Co r 2749 Dohr
Sharp Lotta L clk b 936 Oxford
Sharp Mattie dom 1609 Walnut
Sharp Robt G asst U of C b 2327 Bancroft way
Sharp Robt W r 936 Oxford
Sharp Verna clk b 936 Oxford
Sharp Wm F prof U of C r S F
Sharpe Agnes stdt U of C b 2224 Dana
Sharpe Geo H chauffeur b 2964 Linden av
Sharpe Jas H mining r 2401 Ward
Sharpe Meta tchr b 2742 College av
Shattuck Arthur clk r 2960 Benvenue av
Shattuck Chas B (Standard Candy Co) r 2224 6th
Shattuck Francis bldg 2108 Shattuck av
Shattuck Hotel see Hotel Shattuck
Shattuck Hotel Assn Noah W Gray mngr Shattuck av s w cor Allston way

SHATTUCK HOTEL GARAGE
Frye & Frye Proprs Storage Supplies and Cars for Rent Repairing and Vulcanizing 2061 Allston Way Phone Berkeley 914

Shattuck Laundry Co 1839 Bkly way
Shattuck The furn rms 2273 Shattuck av
Shattuck Wm J freight agt r 1427 Milvia
Shaub Roe E stdt b 2426 Virginia
Shaver Geo R mach r 1926 Blake
Shaw Addison E lawyer r 2929 Benvenue av
Shaw Alex F r 2164 Oxford
Shaw Arvin B asst U of C b 2336 College av
Shaw Bernice stdt b 2805 Stuart
Shaw Bess librarian b 2800 Hillegas av
Shaw Bessie tchr b 2800 Hillegass av
Shaw Chas B b 2124 Bonar
Shaw Chas E photogr 2164 Oxford
Shaw Chas F prof U of C r 1509 Spruce
Shaw Chas W r 3108 College av
Shaw Chester W cabt mkr b 1727 Oregon
Shaw Clarissa C stdt U of C b 2800 Hillegass av
Shaw Cynthia G (wid Chas) r 2800 Hillegass av
Shaw Elizabeth L tchr Washington School b 2907 Florence
Shaw Ella M tchr Washington School b 2800 Hillegass av
Shaw Emily W steno Home Savings Bank b 1411 Arch
Shaw Frances nurse b 1411 Arch
Shaw Geo C acct r 2805 Stuart
Shaw Geo W assoc prof U of C r 1411 Arch
Shaw Gladys stdt b 2955 Avalon av
Shaw Harry R b 1411 Arch
Shaw Hollace stdt b 2410 Warring
Shaw Loretta L tchr r 2907 Florence
Shaw Lydon M clk r 1404 Bonita av
Shaw Lyra J tchr Le Conte School b 2907 Florence
Shaw Martha J tchr b 2221 Dwight way
Shaw Mrs Mary b 2521 Pied av
Shaw Mrs Mattie J housekpr 3004 College av
Shaw Nathan W r 2014 Woolsey
Shaw Norman W archt r 3073 Bateman
Shaw Rea W buyer b 2421 Durant av
Shaw Richd mining eng r 2955 Avalon av
Shaw Richd Jr stdt U of C b 2955 Avalon av
Shaw Robt T b 2525 Durant av
Shaw Smith clk b 2124 Bonar
Shaw Walter A mnfg jeweler r 1547 Le Roy av
Shaw Wm J painter r 1405 Hearst av
Shay Clare (wid Frank W) r 2311 Webster
Shay Hazel stdt b 2421 Le Conte av
Shay Katherine (wid Leon) r 2146-B Ward
Shaylor Jas r 928 Madison
Shea Jas salsn Golden Sheaf Bakery Co r 2225 McKinley av
Shean Lee F (Shean & Taylor) r Okld
Shean & Taylor (L F Shean J L Taylor) cigars 2301 Tel av
Shearer Elizabeth L tchr b 2240 Tel av
Shearman Raymond stdt U of C b 2799 Benvenue av
Shearman Thos M pub r 2799 Benvenue av

OAKLAND TRIBUNE
EVERY EVENING
SUNDAY MORNING
BOTH PHONES
Reaches 50,000
Homes Every Day

CORRECT..... STATIONERY

Engraved Cards
Wedding Invitations
Stationery = Stamping

Smith Bros.
472-474 13th St
Bet. Broadway & Washington

heedy Geo W painter r 2009 Bkly way
heedy Mrs Marguerite b 2009 Bkly way
heehan Cornelius J foreman Bruce Lbr & Mill Co rms 2070 Unly av
heehan Danl emp Paraffine Paint Co rms 1629 Folger av
heehan Julia dom 48 Tunnel rd
heehan Roger b 2700 Dana
heehan T sawyer Bruce Lbr & Mill Co r Okld
heehan W A clk Byron Jackson Iron Wks r S F
heehy Eugene V r 2050 Hearst av
heffield Alston S teller Bkly Bank of Savings & T Co (Br) r El Granada Apts
heffield Lyba stdt b 2014 Lincoln
heffield Nita stdt b 2014 Lincoln
helby Agnes E pkr Ramona Candy Co b 2176 Bruce
helby Aubrey A trav salsn r 1929 Vine
helby Calvert J tmstr b 2176 Curtis
helby Henry T tmstr b 2176 Bruce
helby Jas C tmstr r 2176 Bruce
helby Jas C Jr tmstr b 2176 Bruce
helburn Euphrates plasterer rms 1812 Fairview
heldon see also Shelton
heldon Frank H civ eng r 1531 Grant
heldon Mattie C (wid Logan S) tchr Emerson School r 2904 Regent
heley Claredon D wood turner r 1409 5th
heline Erick benchhd Bruce Lbr & Mill Co r 1433 Bristol
hell see also Schell
hell Geo cement wkr b 2234 9th
hell Jos L stdt U of C b 2614 Dwight way
hellard Helen C r 1624 Bkly way
helley Lewis farmer r 1623 Tyler
helley Oswald civ eng r 2462 Prince
hellhammer N E (wid Usual) r 1332 Spruce
helton see also Sheldon
helton Alois messr W U Tel Co b 2217 Ellsworth
henk see Schenk
hepard C Belle tchr b 2218 Russell
hepard Florence r 2422 Hillside av
hapard Gilbert phys 2218 Russell
hepard T D porter C J Heeseman Inc r Okld
hepherd Aug W acct r 3017 Bateman
hepherd Jasper M salsn Standard Soap Co r 2936 Harper
av r 1321 San Pab av
heppach Hazel stdt U of C b 2247 Bancroft way
heppach Helen clk C C Arrasmith b 2247 Bancroft way
heppach Mrs Margaret boarding 2247 Bancroft way
heppach Verna E b 2247 Bancroft way
heppard Alma I tchr b 2304 6th
heppard Wm R farmer r 2304 6th
hepherd Letitia E clk b 1321 San Pab av
hepherd Walter P barber 2415 Shattuck
herfey Ruby M stdt b 2227 Union
heridan Frank J reporter r 1609 Addison
heridan Howard P contr r 2915 Harper
heridan Jas B mngr r 2420 Woolsey
heridan Philip contr r 1510 Harmon
heridan Thos J bkkpr r 1317 Peralta av
heridan Thos M r 1510 Virginia
heridan Walter H solr r 1510 Harmon
herlock Patrick janitor St Joseph's Academy
Sherman see also Shearman
Sherman Arthur A parcel delivery 2037 Parker
Sherman Chas E teaming r 2940 Ellis
Sherman Con A ins r 2629 Virginia
Sherman Earl H salsn b 2940 Ellis
Sherman Elnora E (wid Geo) r 1122 Colusa
Sherman Emily E tchr High School b 1122 Colusa
Sherman Ethel supt infirmary U of C b 2216 College av
Sherman Fred bricklyr b 1611 Delaware
Sherman Geo A clk r 2530 Etna
Sherman Geo S bricklyr r 1611 Delaware
Sherman Grove A salsn b 1122 Colusa
Sherman Harry A clk b 3025 Grove
Sherman H Edwin Jr mngr r 2535 Etna
Sherman John L newsstand 2519 Shattuck av rms 2527 same
Sherman Julius stdt b 2623 Channing way
Sherman Louis L stdt r 1314 Bancroft way
Sherman Robt L mngr b 2629 Virginia
Sherman R Stanton stdt U of C b 2327 Bancroft way
Sherman Van R r 2035½ Parker
Sherman Wm bricklyr b 1611 Delaware
Sherock Bruno mnfrs agt r 2220 Ward
Sherow Ellen M (wid Geo W) b 2718 Tel av
Sherry Annie (wid Jas) r 1218 Haskell
Sherry Arthur r 100 The Uplands
Sherwin Albert K mngr Kappa Alpha Fraternity r 2501 Ridge dr
Sherwood Mrs A F propr Alcatraz Apts r 3315 Adeline
Sherwood Carrie F r 1433 Oxford
Sherwood Clara stdt U of C b 2519 Hillegass av
Sherwood Mrs Fern W C S practitioner 314 First Natl Bank bldg r 18 Hillcrest rd
Sherwood Harry mngr r 161 Hillcrest rd
Sherwood Marc R lumber r 18 Hillcrest rd
Sherwood Mary R stdt b 1433 Oxford
Sherwood Theo F rancher r 1434 Grant
Sherwood Therese tchr Head's School b 2538 Channing way
Shick see also Chick and Schick
Shick Francis M agt Santa Fe Ry r 1803 Francisco
Shields Alma b 2115 Center
Shields Annie D missionary b 2838 Derby
Shields Bridget (wid Jas) r 2112 Roosevelt av
Shields Emma R (wid Danl H) propr Fink Apts r 2115 Center
Shields Jas E steno U of C b 1534 Dwight way
Shields Jas R carp r 2119 McKinley av
Shields J Ralph civ eng U of C r 1826 Milvia
Shields Margaret (wid Aug P) r 2838 Derby
Shields Robt P stdt b 2646 Dwight way
Shields Wm tmstr r 1535 Virginia
Shields Wm F lab r 1534 Dwight way
Shiller see Schiller
Shilling see also Schilling
Shilling Mrs Josephine r 1908 Bonita av
Shilling Walter W asst mngr r 2436 Stuart

KODAKS
PRINTING AND DEVELOPING
BOWMAN DRUG CO.
OAKLAND

E. J. HENDERSON
REAL ESTATE RICHMOND PROPERTIES
305-311 First National Bank Bldg.

Phone Oakland 5398 | FRANK A. PARISH REAL ESTATE Expert on Land Values | EXCHANGE SPECIALIST | 1544 Broadway Oakland

FISK TIRES
FIT ALL RIMS
THE FISK RUBBER COMPANY OF N. Y
168 12th St. Oakland
Phone Oakland 2753
Van Ness Ave. AT Pine St. and Austin Ave.
San Francisco
Phones Franklin 4325 4326

Shima Geo farmer r 2601 College av
Shingle Louis C mngr Roosevelt Hosp r 2001 Dwight way
Shinn Evaline (wid Jos H) b 2929 Hillegass av
Shipe Jos A bicycles 2122 Dwight way r 2163 same
Shipman Geo A barber 2635 Ashby av r 1117 Cowper
Shipman Geo C stdt b 2129 Channing way
Shipman Tessie (wid Malcolm) r 2129 Channing way
Shipp John C real est 328 First Natl Bank Bldg r Tomales
Shira Allen stdt b 2639 College av
Shiraki Thos emp Golden Sheaf Cafe r 2026 Shattuck av
Shirk David L stkmn r 1719 Hearst av
Shirk Marie nurse b 1931 Dwight way
Shirrell Elmer L stdt r 2500 Durant av
Shock Harry C clk r 3030 Duncan
Shockley Walter A cashr Berkeley Natl Bank r 21 Hillside ct
Shoecraft Byron N mining r 3040 College av
Shoecraft Lucile B stdt b 3040 College av
Shoecraft Marguerite D stdt b 3040 College av
Shoemaker see also Schumacher
Shoemaker Rhoda M (wid Wm H) r 2115 6th
Shoemaker Ronald D stdt b 2536 Bancroft way
Shone Mrs Mary r 1420 Grant
Shookman Clara C (wid Wm) r 2001 Hearst av
Shookman Ethel steno b 2001 Hearst av
Shookman Esther F steno b 2001 Hearst av
Shore Budd tmstr b 1811 Addison
Shore Wm J contr r 1405 Bristol
Shorpnack Lilly M (wid Harry C) r 1214 Stannage av
Short Geo F (Price & Short) r Hotel Aldoree
Short Jas V stdt b 2827 Regent
Short Mrs Jessie F artist 2827 Regent
Short John T foreman r 2122 Woolsey
Short J Douglass stdt b 2827 Regent
Shott see Schott and Schutt
Shoup Aaron C salsn r 2763 Prince
Shower Geo M tailor r 1404 Blackstone
Shrader see also Schroeder
Shrader Estes P (Winnie & Shrader) b 1736 9th
Shrader Lee Z tmstr Calif Ink Co r 1736 9th
Shrede Margaret b 1210 Shattuck av
Shreve Adeline (wid Benj) b 1627 Felton
Shreve Earl O elec eng r 2416 Tyler
Shreve Fred concrete wkr r 1627 Felton
Shreve Jas N clk r 1242 Milvia
Shreve Mrs Wm J b 1538 Hawthorne ter
Shride Margaret b 1210 Shattuck av
Shroer Kunibert r 2737 10th
Shroer Mrs Wanda r 2737 10th
Shropshire Ernest porter b 1922 Bonita av
Shropshire Harry porter Stoner & Bean b 1922 Bonita av
Shubert see also Schubert
Shuck see Schuck
Shuey Chas P treas Shuey Creamery Co b 2324 Carlton
Shuey Clarence A lawyer r 176 Alvarado rd
Shuey Creamery Co (Inc) R A Shuey pres W A Shuey v-pres J P Norman sec C P Shuey treas 2410 Stuart
Shuey Edna M nurse b 2324 Carlton
Shuey Genevna A (wid Homer S) r 2324 Carlton
Shuey Mary dressmkr 3052 Tremont
Shuey Morris H v-pres Shuey Poultry Co r 2324 Carlton
Shuey Morris M b 2324 Carlton
Shuey Poultry Co (Inc) W A Shuey pres M H Shuey v-pres J P Norman sec 2075 Univ av
Shuey Robt A pres Shuey Creamery Co r 2451 Ashby av
Shuey Wm A pres Shuey Poultry Co and v-pres Shuey Creamery Co r 2512 Russell
Shulte see also Schulte
Shulte Lee b 728 Delaware
Shuman Ella (wid Robt) r 2115A Durant av
Shuman Hazel colr Berkeley Daily Gazette b 2115A Durant av
Shuman John L r 2341 Channing way
Shuman Viva M stdt U of C b 2341 Channing way
Shunck see Schunck
Shuquist C W mech U of C r Rust
Shurtleff Charlotte (wid Saml) b 2122 Hearst av
Shurtleff Roy clk r 2128 Hearst av
Shutz see Schutz
Shwinderlauf see Schwinderlauf
Siahlam S A seaman r 1363 Curtis
Sibipla Aug carp r 1726 10th
Sibley Clara B (wid Walter F) r 2960 Hillegass av
Sibley Hazel I stdt b 2960 Hillegass av
Sibley Robt W prof U of C r 2629 Le Conte av
Sibrian Antone porter G H Hurd
Siddall see also Seidel
Siddall Clarence H waiter r 1805 Hearst
Siddall Lon S mech eng b 1805 Hearst
Sidden Ida b 2034 Essex
Sidell Wm fire dept r 2226 Carlton
Sidmore Manville chauffeur b 2013½ Hearst av
Sidmore Norris M stableman Cal Stables r 2013½ Hearst av
Sidmore Roxie stdt U of C b 2013½ Hearst av
Sidner John lab r 2122 Emerson
Sieber Bertha (wid Gottlieb) r 1902 Virginia
Sieber Carrie b 1902 Virginia
Sieber Henry F mngr r 1910 Virginia
Sieber Henry C r 1125 Stannage av
Sieburg David r 1923 Woolsey
Siefer see Seifer
Siefkes Lane L clk b 2221 Russell
Siefkes Minnie A (wid John L) r 2221 Russell
Sieg John lngshmn r 2436 8th
Sieghold Henry C (Terminal News Co) r 2121 Roosevelt av
Sieghold Wm H r 2121 Roosevelt av
Siegrist John T marble str r 2320 8th
Siegrist Raymond F draftsman b 2320 8th
Siemen see also Seaman and Seemans
Siemen Harry millhd F W Foss Co r Okld
Sifford see also Safford

WEDDING INVITATIONS
CHARLES P. MacLAFFERTY The Finest to be had in Steel and Copper Plate Wedding Invitations, Calling Cards, Social and Commercial Stationery

First National Bank Oakland Get a Safe Deposit Box $4.00 A Year Upwards

Sifford Pearl G stdt U of C b 2537 Felton
Sifred Al V stdt r 2261 Shattuck av
Sigma Alpha Epsilon Fraternity 2519 Ridge rd
Sigma Chl Fraternity 2345 College av
Sigma Kappa Fraternity 2225 College av
Sigma Phi Epsilon Fraternity 1711 Euclid av
Sigma Phi Fraternity 2426 Virginia
Sigma Nu Fraternity 2610 Durant av
Signer see also Senger
Signer Rose stdt b 2131 Oregon
Sikes see Sykes
Silberstein see also Silverstein
Silberstein Carl agt r 2108 Grant
Silent Roy A std U of C b 1815 Highland pl
Siler see also Seiler
Siler Rose (wid Saml) r 2128 Oxford
Sill see also Sell
Sill Frank G baker 2073 Univ av r 1231 Shattuck av
Sill Stephen J pres S J Sill Co (Inc) r 2209 Shattuck av

SILL S J CO (INC)

S J Sill Pres Geo F Ruble Vice-Pres R P Rickard Sec Groceries Hardware Delicacies Fruits and Vegetables 2201-2209 Shattuck av Phone Berkeley 5204

Siller Edith cashr b 2614 Grove
Siller Hubbard C woodwkr r 2614 Grove
Sills Victoria (wid Armando) b 800 Univ av
Silva see also Sylvia
Silva Anthony cond r 2011 Vine
Silva Anton tanner r 1246 Ashby av
Silva Antone J barber G H Hurd r Okld
Silva Antone J driver Howe & Silva r 752 Folger av
Silva A J molder H C Macauley Fndy Co
Silva Fernando (Howe & Silva) r 755 Folger av
Silva Frank dairy 65 Christina
Silva Frank G cond S P Co r 1709 Calif
Silva Jas E lab r 1413 Fairview
Silva Joaquin F lndywkr r 904 Folger av
Silva John barber 919 Univ av
Silva John butcher r 837 Folger av
Silva John lndywkr Manhattan Lndy Co r 904 Folger av
Silva John tanner r 1246 Ashby av
Silva John C lab rms 2319 5th
Silva John F ironwkr r 1616 Felton
Silva Jos barber A J Brackett r 1321 Parker
Silva Jos lab b 837 Folger av
Silva Jos lab r 1245 Dartmouth
Silva Jos I lndywkr Howe & Silva r 755 Folger av
Silva Jos M apron tndr r 1616 Fulton
Silva Jos P gardener r 1206 Kains av
Silva Manuel lab rms 904 Bancroft way
Silva Manuel lab El Dorado Oil Wks
Silva Mariano tanner r 837 Folger
Silva Ralph ydman Swift & Wilcox r Okld
Silva Wm C hlpr Hall-Scott M C Co r Ala
Silvas Edw C carp r 1631 Grant
Silveira Jos mach Pac Guano & Fertilizer Co r 2329 7th
Silveira Manuel barber A J Brackett r Okld
Silvena Chas fisherman b 1632 7th
Silvena Nicholas fisherman r 1632 7th
Silvente Mary (wid Eugene) r 1441 7th
Silverfoote Jos A coremkr H C Macauley Fndy Co r 2620 6th
Silveria John barber r 2412 7th
Silveria Jos J creamery 2508 Bancroft way r Okld
Silveria Manuel lab r 743 Addison
Silverman Morris conf 3084 Claremont av r 3841 Grove
Silvershield Mrs Margaret J r 2211 Tel av
Silverstein see also Silberstein
Silverstein E chemist Pac Guano & Fertilizer Co
Silverstein Sydney adv mngr Bkly Independent r Okld
Simes see Symes
Simmons Hayden M instr U of C r S F
Simmons Oliver M civ eng r 2215 Oregon
Simms see also Sims
Simms Henry L molder r 709 Kains av
Simon Antone r 1530 Alcatraz av
Simon Antone J clk b 1530 Alcatraz av
Simon Mrs Emma rms 2028 Bancroft way
Simon Eugene J carp b 2316 5th
Simon Frank L fuel 1718 Alcatraz av
Simon Georgia stdt rms 2028 Bancroft way
Simon Isador P O clk (S F) r 3023 Shattuck av
Simon Leon P plumber S P Co b 2316 5th
Simon Louis A r 2316 5th
Simon Otto H carp 1639 Julia
Simonds Ray b 2436 Virginia
Simonds W C storekpr U of C r Okld
Simons Fred painter r 932 Grayson
Simons Mrs Katherine S grocer 932 Grayson
Simonsen Volmer paint mixer r 1662 Russell
Simontacchi G (G Simontacchi & Co) r rear 523 Talbot av
Simontacchi G & Co (G Simontacchi, F Olessy, V Cassitori) bakery 942 Delaware
Simonton Fagan stdt b 3006 Grove
Simonton Roy G news agt r 5731 Harmon av
Simonton Wm A r 3006 Grove
Simpson Dessie J steno b 2330 Russell
Simpson Mrs Charlotte H r 2433 6th
Simpson Clara C (wid David I) r 1808 Prince
Simpson Constance steno b 3053 Shattuck av
Simpson David V b 3053 Shattuck av
Simpson Edwin E plumber 1936 Blake
Simpson Elizabeth b 2327 Cedar
Simpson Elizabeth (wid Geo) r 5 Univ Cottage
Simpson Frank E clk Calif Ink Co b 2133 6th
Simpson Frank M min eng b 2330 Russell
Simpson Frank W phys 2446 Channing way
Simpson Geo clk b 2633 Regent
Simpson Gilbert E printer b 2433 6th
Simpson Harry R vulcanizer r 1641 Francisco
Simpson Horace G archt r 135 Tunnel rd
Simpson Ida clk b 3053 Shattuck av
Simpson John ins r 3215 Calif
Simpson John L stdt b 2601 Channing way
Simpson Julia P (wid David) r 3053 Shattuck av

OWN A LITTLE FARM ON EASY TERMS
Only 35 Minutes from Oakland on the Electric Line in Mt. Diablo Country
FREE BOOKLET
SUBURBAN FARMS CO.
1437 BROADWAY OAKLAND
Phone Lakeside 245

Torrance, Marshall & Co. Successors to J. H. Adams & Co Government, Municipal, Railroad and Corporation Bonds

If You Want Anything in the Line of ADVERTISING PHONE OAKLAND 3504
United Advertising Co.
C. A HINES R. L. LEROY
We can handle all your ADVERTISING FOR YOU AT 1715 Telegraph Av.

PATENTS
Trade Marks
Copy Rights
Harry C. Schroeder
REGISTERED PATENT ATTORNEY
Suite 416-418 FIRST NATIONAL BANK BUILDING
Tel. Oakland 2751

Simpson Kirk L clk b 2330 Russell
Simpson Lillian K (wid Geo) matron Bkly Day Nursery r 7th ne cor Addison
Simpson May steno b 3053 Shattuck av
Simpson Miriam E stdt b 5 Univ Cottage
Simpson P H r 2327 Cedar
Simpson Robt J clk b 3053 Shattuck av
Simpson Sylvester C r 2330 Russell
Simpson Vera N tchr b 2330 Russell
Simpson Victor E stdt b 2508 Haste
Sims see also Simms
Sims Alice E (wid John F) r 2421 Warring
Sims Chas mach r 618 Cornell av
Sims John F r 2441 Warring
Sims Richd M lawyer r 36 Hillcrest rd
Simshauser Benj F polisher L E Kells b 2536 Fulton
Simus Fred J painter r 932 Grayson
Simus Mrs Sophia grocer 932 Grayson
Sinclair see also St Clair
Sinclair Arthur reprmn b 1817 Delaware
Sinclair Arthur E frt agt r 2016 Francisco
Sinclair A Malcolm salsn b 2606 Benvenue av
Sinclair Mrs Clara D b 2606 Benvenue av
Sinclair Cyrus stdt b 2028 Delaware
Sinclair Earl J stdt U of C b 2028 Delaware
Sinclair Mrs Inah r 2028 Delaware
Sinclair John A stdt b 1615 Scenic av
Sinclair Mrs Kate clk Woman's Exchange r Okld
Sinclair Roger D salsn Claremont Realty Co b 123 Parkside dr
Sinclair Wm G driver Troy Lndry r Okld
Singer Sewing Mach Co W W Dickinson mngr 2431 Shattuck av
Singleton Caroline instr U of C b 2908 Channing way
Singmaster Henry L marker r 1808 Russell
Sink Danl stdt U of C b 2522 Ridge rd
Sinnock Herbert W lumber r 1600 Arch
Sipes Mrs Jasper r Glen Garry Apts
Siree Louis tmstr Smith Constr Co b e s Spruce I n of Regal rd
Siren Richd tailor r 2433 9th
Sisk Thos H asst supt Pullman Co r 1838 63d
Sisk Wm M cond Pullman Co r 1838 63d
Sisson Louis D trav salsn r 2436 Channing way
Sisterna Annie b 800 Univ av
Sisterna Arthur D expman b 800 Univ av
Sisterna Delphine b 2226½ 10th
Sisterna Emile F r 2234 5th
Sisterna Jennie h 837 Delaware
Sisterna Philip R expman r 800 Univ av
Sisterna Viola emp Standard Soap Co
Sites Harold W clk b 1431 Oxford
Sites Oscar F mngr r 1431 Oxford
Sittig Edw J real est 2160 Center r 1216 Oxford
Sittman Penelope instr U of C b 1548 LeRoy av
Sittman Philip E r 1548 LeRoy av
Sitton Wm A stdt U of C b 1407 Spruce
Sjoblom Carl carp r 2812 7th
Skaale Anna bkpr b Mrs Emma Skaale
Skaale Bessie steno Byron Jackson Iron Wks b Mrs Emma Skaale
Skaale Emma (wid John) r n s Martinez av 1 w of Euclid av
Skaale Mabel steno b Mrs Emma Skaale
Skaggs Chester W lumber b 2825 Webster
Skahunoff E hlpr H C Macauley Fndy Co
Skaife F W r Hotel Shattuck
Skarin Eskel G presser r 1904 Ashby av
Skarin John tailor J A Gerrish r 2926 Lorena
Skee Alex Y r 1432 Carlton

SKIDMORE CHARLES E
(Meikle, Brock & Skidmore) r 1358A Spring

Skidmore Chas H archt r 1221 Bonita av
Skiffington May G r 2210 Atherton
Skilling Geo W notary r 2960 Linden av
Skilling Harold C stdt U of C b 2420 Channing way
Skillman Peter D bkpr r 2928 Harper
Skimmings Wm E clk b 1539 Henry
Skinner Annabel tchr McKinley School b 2332 Haste
Skinner Annie (wid Silas) r 2332 Haste
Skinner Edw stdt b 2420 Ashby av
Skinner Mona M tchr b 2332 Haste
Skinner Ray salsn b 2332 Haste
Skrable Chas r 2015 Channing way
Skulls Club 2327 Bancroft way
Slade Aimee B (wid Thos E) r 2213 Russell
Slate Fred K prof U of C r 2231 College av
Slater Carrie J (wid Urotes C) r 1215 Carrison
Slater Colby E stdt b 2317 Haste
Slater Edwin auto repr b 2108 Prince
Slater Ethel M stdt b 2834 Forest av
Slater Evelyn stdt b 2834 Forest av
Slater Fred E Jr acct r 2111 Emerson
Slater Genevieve J hairdresser Aimee L Anderson b 2214 Ellsworth
Slater Jonathan L lawyer r 2834 Forest av
Slater Margaret W stdt U of C b 2317 Haste
Slater Norman B stdt b 2317 Haste
Slattery Mrs Catherine r 2311 Spaulding av
Slaughter Carl D draftsman b 2520 Etna
Slaughter Guy T asst purch agt r 2237 Stuart
Slaughter Peter E b 2145 Stuart
Sleep Fred carp r 3049 Wheeler
Sleeper Chas mngr r 2106 Hearst av
Sleeper Geo E mngr r 2520 Hilgard av
Sleeper Laura designer b 2106 Hearst av
Sleeth Edgar L b 58 Panoramic way
Slingsby Robt M (Hurd & Slingsby) r 2042 Addison
Slisher Geo clk Bkly Lbr Co
Sloan Louise C tchr Longfellow School b 1536 Arch
Sloan Marion W r 1536 Arch
Sloan T B eng S P Co r 985 Park way
Sloane Jas M drygoods r 2523 Hearst av
Sloane Nettie (wid Robt) dressmkr 3021A Adeline
Sloat Anna P (wid Frank) b 1805 Hearst av
Slocuin Mary L stdt b 2523 Hearst av
Slone Danl fire dept r 832 Bancroft way
Slone Mae emp Standard Soap Co
Sloss see Schloss
Slover Rev Jas A b 2630 Fulton
Slow Nicholoff shoemkr rms 2110 Ashby av
Slusser Clyde O shingler b 3017 Fulton
Slusser Leroy G plasterer r 2919 Newbury

The Multigraphed Letter Company
Work Called For GLADYS H. LENT, PUBLIC STENOGRAPHER Phone

TRUMAN UNDERTAKING CO.
2935 TELEGRAPH AVENUE
S W COR 30TH ST
PHONE OAKLAND 5085
OAKLAND, CAL.
1919 MISSION STREET
BET 15TH AND 16TH
PHONE MARKET 109
SAN FRANCISCO CAL.

Slusser T library attdt U of C r Okld
Slusser Willis W plasterer r 3017 Fulton
Sly Mrs Mary mngr Berkshire Apts r 2304 Tel av
Smale John G tchr r 1828 Cedar
Small Alvin E phys 2808 Grove
Small Annie L (wid Alex A H) r 2506 College av
Small Edith stdt U of C b 2320 Bancroft way
Small Florence clk b 2804 Grove
Small Frank P exp messr r 1610 Prince
Small Fred S eng S P Co r 1340 Milvia
Small Geo L clk b 2808 Grove
Small Isabel nurse 2305 Fulton
Small John S clk b 2536 Etna
Small Patk lab r 1433 Dwight way
Small Saml S acct r 2804 Grove
Smart Mrs Chas T r 2604 Dana
Smart Mary steno b 2545 Pied av
Smart Patk ironwkr b 2120 5th
Smed Jas D barber 1027 Univ av r 2331 10th
Smedes Isabella C (wid Peter V) corsetierre b 1724 Prince
Smedley Caroline stdt b 2725 Durant av
Smedman H clk Cal Corrugated Culvert Co r Okld
Smidt see also Schmidt and Smith
Smidt Wm K tailor r 801 Allston way
Smidt Wm P b 801 Allston way
Smiley Robt A contr 1515 Prince
Smillie Florence b 3037 Tel av
Smillie Mary A (wid Robt) b 3037 Tel av
Smilie Robt H mnfrs agt r 3037 Tel av
Smith see also Schmidt, Schmitt, Smidt and Smyth
Smith Adelaide tchr r 2430 Channing way
Smith Adeline b 2930 Avalon av
Smith Albt metalwkr b 1900 Ashby av
Smith Albt W buyer r 1199 Spruce
Smith Albt W agt b 2206 Grove
Smith Alex G b 1515 Arch
Smith Alfred W archt r 3099 Tel av
Smith Alyn stdt b 2605 Durant av
Smith Andr C watchman r 1431 Irving
Smith Anna H (wid R P) b 1628 Oxford
Smith Annie (wid Edw) r 1621 Hearst av
Smith Annie L (wid John C) b 3015 Benvenue av
Smith Mrs Annie T r 2437 Virginia
Smith Arthur G mstr mariner r 2003 Milvia
Smith Rev Arthur M pastor First Unitarian Church r 2730 Dwight way
Smith Augusta H (wid Rueben P) r 1628 Oxford
Smith A E H farmer r 2004 Grove
Smith A Henry (Smith Jones & Co) r Okld
Smith Beatrice clk H B Winston b 2114 Bkly way
Smith Mrs Blanche bkpr Cal Rochdale Co b 2325 Ward
Smith Byron K b 2731 Grant
Smith Carl F (Smith & Clarke) r 3117 Shattuck av
Smith Carrie (wid Edwin L) r 1900 Ashby av
Smith Carrie S (wid Langdon P) r 2155 Vine
Smith Carroll stdt b 2930 Avalon av
Smith Castle stdt b 2224 Chapel
Smith Chas A pres r 2930 Avalon av
Smith Chas E restaurant r 3136 Ellis
Smith Chas E clk r 2809 Grove

LAYMANCE
REAL ESTATE COMPANY, Agents
ROCK RIDGE
PROPERTIES

Smith Chas E agt Vine St Sta S P Co r 1472 Shattuck av
Smith Chas F supt Bkly Daily Gazette r Okld
Smith Chas M carp r 2928 Calif
Smith Chas O carp r 2217 Ward
Smith Chas S clk b 1515 Alcatraz av
Smith Clara b 1600 Euclid av
Smith Clara J (wid Jos) r 1518 Milvia
Smith Clarence H stdt U of C b 1943 Cedar
Smith Clarence N reader U of C b 2115B Durant av
Smith Clark phys r 3110 Ellis
Smith Clayton P lumber r 2309 Ward
Smith Curtis E b 2230 Haste
Smith C B painter J L Donovan r Albany
Smith C D r Hotel Shattuck
Smith C N lab Monarch Oil Refg Co
Smith C O instr U of C r Whittier
Smith C Stowell asst dist forester r 857 San Diego rd
Smith De Lancy C lawyer b 2822 Russell
Smith Don A clk b 1835 Francisco
Smith Dora phone opr b 1835 Francisco
Smith Dorothy C steno r 3136 Ellis
Smith Dorothy G tchr Bkly School of Music b 2261 Shattuck av
Smith Dorothy L stdt U of C b 2435 Haste
Smith Dorothy S b 2229 Derby
Smith Douglas plumber b 1811 Prince
Smith Edith clk b 1835 Francisco
Smith Edw painter Garcia & Hearn r 1421 Northside av
Smith Edw F clk b 2425 4th
Smith Edw J bkpr r 1925 Parker
Smith Edwin A clk B L Howland r Okld
Smith Eleanor M tchr McKinley School r 2529 Hillegass av
Smith Eliza A (wid Jos) r 1817 7th
Smith Elizabeth H instr U of C r 2513 Bancroft way
Smith Ellen F (wid John B) b 2964 Linden av
Smith Elmer R carrier P O b 1627 Prince
Smith Emma (wid Whitman) r 1825 Ward
Smith Emma A bkpr b 2425 4th
Smith Emma L b 1518 Milvia
Smith Ephraim O propr The Ivanhoe r 2400 Durant av
Smith Ernest stdt b 2407 S Atherton
Smith Mrs E Tanner tchr of art Berkeley Business College r 2261 Shattuck av
Smith E W steno Cal Corrugated Culvert Co r Okld
Smith Fannie C (wid Geo T) b 2909 Hillegass av
Smith Florence E b 2539 Benvenue av
Smith Frances C b 1515 Arch
Smith Frank stdt b 2019 Bancroft way
Smith Frank r 1613 6th
Smith Frank E tuner b 2434 Haste
Smith Fred clk r Hotel Shattuck

California Optical Co.
1221 Broadway Oakland
MAKERS OF GOOD GLASSES
181 Post Street San Francisco
California Optical Co.

Homes Built on Easy
Equitable Building Syndicate
City and Country

GRANT D. MILLER 2368-2372 East Fourteenth St. OAKLAND, CAL.
Automobile Service Lady Attendant Funeral Director Phone: MERRITT 511 Res. Phone Merritt 512

LEWIS & MITCHELL, INC.
REAL ESTATE AND INSURANCE
1520 BROADWAY
PHONE OAKLAND 6622

Smith Fred M bkpr Dobson & Creagmile rms 1010 Grayson
Smith Freda clk b 2315 McGee av
Smith Geo A lab El Dorado Oil Wks r 2119 6th
Smith Geo C barber A L Pierson r 1915 Henry
Smith Geo I asst Ed L Berg b 1847 Bkly way
Smith Geo O spl agt r 2628 Etna
Smith Greta b 1914 Virginia
Smith Gus carp b 2917 Ellis
Smith Guy mngr b 2410 Tyler
Smith G W carp b 1102 Glen av
Smith Hallett W steno b 1825 Ward
Smith Hannah (wid Jas R) b 69 Domingo av
Smith Harry waiter b 2850 McGee av
Smith Harry C carp r 2011 Francisco
Smith Harry O trav salsn r 2134 Ward
Smith Harvey D painter r 1421 Northside av
Smith Harvey J real est r 2122 Hearst av
Smith Hazel stdt b 2418 Dana
Smith Hazel C steno Golden Sheaf Bakery Co r Okld
Smith Helen M (wid Henry M) b 2906 Hillegass av
Smith Helen P b 1827 Blake
Smith Helena W (wid Arthur) r 2315 McGee av
Smith Henry gardener r 2114 Bkly way
Smith Henry pipe ftr r 1 n of 1066 Kains av
Smith Henry G r 1540 Arch
Smith Henry P claim adjuster S P Co r 1943 Cedar
Smith Henry P lab r 1627 Prince
Smith Herbert S salsn r 2418 Dana
Smith Herbert W clk r 2531 Dana
Smith Howard D min eng b 3060 Claremont av
Smith Howard M clk r 3011 Tel av
Smith H Clay clk b 2418 Dana
Smith Ida steno b 2636 Benvenue av
Smith Irving L stdt b 1515 Alcatraz av
Smith Isaac L mstr mariner r 1515 Alcatraz av
Smith Jas carp r 1907 Curtis
Smith Jas C lab r 1249 Haskell
Smith Jas F mstr mariner r 1408 Blackstone
Smith Jas H notions 2514 Tel av r 1811 Russell
Smith Jas K elec r 1645 Prince
Smith Jas L mngr b 3011 Tel av
Smith Jas M tinsmith r 1818 Prince
Smith Jas P grocer 2300 Grant
Smith James U draftsman r 2320 Ward
Smith Jennie clk Bkly Free Mkt r Okld
Smith Jenny (wid Frank A) r 2439 Benvenue av
Smith Rev Jesse r 1600 Scenic av
Smith John grocer 1279 Alcatraz av
Smith John Jr clk Calif Ink Co b 1279 Alcatraz av
Smith John tmstr r 1311 Alcatraz av
Smith John iron wkr r 807 Delaware
Smith John b 2919 Lorena
Smith John J appr b 2425 4th
Smith John R r 1588 Le Roy av
Smith-Jones & Co (A H Smith W W Jones) grocers 2940 Shattuck av
Smith Jos cement wkr b 2127 Prince
Smith Jos lab r 2605 Tel av
Smith Jos clk r 1802 Walnut
Smith Josephine (wid Edw M) r 1639 Euclid av
Smith Juliet M house mother b 2538 Channing way
Smith Julius H civ eng b 1470 Shattuck av
Smith Justatus S r 2229 Derby
Smith J Howard lawyer b 2318 Tel av
Smith J Walter real est r 1817 Felton
Smith Kate steno b 1827 Blake
Smith Kate clk b 1606 Delaware
Smith Lawrence W clk b 1627 Prince
Smith Leigh R tchr High School r 2822 Russell
Smith Leighton A clk A B Callahan r 2731 Grant
Smith Leo A cor S F Chronicle r 2261 Shattuck av
Smith Leslie clk Bkly Hdwe Co b 2421 Webster
Smith Leslie R bkpr Branch Bkly Bank of Sav & Trust Co r 2609 Grant
Smith Lewis carp r 1703 Russell
Smith Mrs Lida nurse r 1833 Harmon
Smith Mrs Louise H instr Pac Unitarian School b 1809 Euclid av
Smith Lovett R r 2309 Howe
Smith Lucile stdt b 2435 Haste
Smith Lycurgus D lawyer 412 First Natl Bank r Okld
Smith Mrs Lydia J nurse b 1421 Northside av
Smith Mabel R steno b 1827 Blake
Smith Mrs Marana (wid Wm J) r 2028 Bancroft way
Smith Mrs Margaret B r 1612 Walnut
Smith Margaret F b 2435 Virginia
Smith Mrs Martha M b 1812 Bonita av
Smith Mrs Mary grocer 2100 Calif
Smith Mary A steno b 2414 Cedar
Smith Mary G (wid Jas S r 1515 Arch
Smith Mary M (wid Philip) b 1925 Parker
Smith Maude (wid Morton A G) r 1703 Virginia
Smith Max steward r 3030 Tremont
Smith Milton F meat ctr r 1437 Santa Fe av
Smith Milton R clk b 1703 Russell
Smith Milton T janitor r 2850 McGee av
Smith Minnie r 2249 Chapel
Smith Morton G clk S P Co b 2217 Ward
Smith Muriel stdt b 2308 Warring
Smith Myron O photgr r 1834 Cedar
Smith Myrtle h 2930 Avalon av
Smith Myrtle S tchr b 1600 Scenic av
Smith Nathan T r 2129 Carlton
Smith Nellie E b 2430 Bancroft way
Smith Nellie F clk b 2315 McGee av
Smith Nellie Z (wid Champion) b 2608 Milvia
Smith Nicholas J tmstr r 2425 4th
Smith Oliver stdt b 2534 Bancroft way
Smith Orbie M tchr b 1812 Bonita av
Smith Orde phys 3206 Adeline
Smith Ormond R std b 2628 Etna
Smith Orville E bkpr b 1815 Stuart
Smith Owen B stdt U of C b 2414 Dana
Smith P E instr U of C rms 2223 Atherton
Smith Ray clk Edlin Co b 1941 Kittredge
Smith Richard J stdt b 2601 Channing way
Smith Robt stdt b 2232 Barrow
Smith Robt C traffic chief b 1817 Felton
Smith Robt E grocer r 2853 Hillegass av
Smith Robt J carp r 920 Pardee

HOWARD COMPANY CEMENT PLASTER LIME ROCK SAND GRAVEL
FIRST AND MARKET STREETS
PHONES OAKLAND 1648 HOME A 3886

James P. Taylor "RICHMOND"
Wholesale Best house coal Retail
433 THIRTEENTH ST TELEPHONE OAKLAND 2428

Smith Robt L messgr First Nat Bank b 1408 Blackstone
Smith Rose dom 2621 Hillegass av
Smith Mrs Rowena music tchr 2210 Bancroft way
Smith Roy M r Elks Club
Smith Roy M clk b 1812 Bonita av
Smith Rudolph lab r 635 Jones
Smith Ruth A stdt U of C b 2628 Etna
Smith Ruth C attdt T E Moore r Okld
Smith R E prof U of C r Paris France
Smith Mrs Sabra A seam b 1731 Grove
Smith Saml R register insptr S P Co r 1923 Fairview
Smith Saml W mer r 2806 Ashby av
Smith Sarah E M (wid Frank) b 2247 Dwight way
Smith Mrs Sarah F r 2430 Bancroft way
Smith Selden C pub r 2440 Oregon
Smith Sheldon b 2418 Dana
Smith Stephen P furn 3321 Adeline r 1909 Harmon
Smith Sterling W mnfr r 2242 Grove
Smith Susie C tchr Washington School b 1925 Parker
Smith Sydney R stdt b 2508 Haste
Smith Thirza B steno b 2315 McGee av
Smith Thos tchr r 1531 Edith
Smith Timothy B r 2435 Virginia
Smith Una stdt U of C b 2404 Dana
Smith Velda L (wid Jos) clk H B Winston b 1624 Fulton
Smith Verne stdt U of C rms 2304 Tel av
Smith Vernon clk r 2930 Avalon av
Smith Viola steno Inst for Deaf and Blind
Smith Viola stock kpr Cutter Lab r Pardee s w cor 8th
Smith Walter clk r 1611 Harmon
Smith Walter B b 3206 Adeline
Smith Walter E mach Hall-Scott M C Co r 1900 Ashby av
Smith Walter S stdt U of C b 2418 Dana
Smith Walter Z installer b 2531 Dana
Smith Ward M real est r 3038A Fulton
Smith Wilfred J clk r 6521 Manila
Smith Willard B lawyer r 2906 Hillegass av
Smith Wm cable splicer r 1066 Kains av
Smith Wm molder r 1812 Bonita av
Smith Wm B (Smith & Dorney) r 1628 Oxford
Smith Wm D clk r 1827 Blake
Smith Wm E eng Peoples Water Co r 1624 Francisco
Smith Wm J meatctr Raymond Monterichard b 1817 7th
Smith Wm L eng S P Co r 1624 Fulton
Smith Wm M blksmith D B Macfarlane r Okld
Smith Wm M real est r 2703 Fulton
Smith Wm S lab r 1399 Harmon
Smith Wm W upholstr r 1516 Milvia
Smith W A mach Byron Jackson Iron Wks r Okld
Smith W S Tangier tchr r 2626 Haste
Smith Zerah b 2435 Virginia
Smith Zula stdt b 1802 Walnut
Smith Z P pres Berkeley Business College r 2161 Shattuck av
Smith & Clarke (C F Smith Mrs A C Clarke) grocers 3115 Shattuck av
Smith & Dorney (W B Smith J T Dorney plumbers 1444 Shattuck av
Smithson Geo J instr U of C r 2240 Pied av
Smitten E St J (wid Lewis W) r 2913 Lorena
Smitten Howard M civ eng r 1629 Josephine
Smyth see also Smith
Smyth Agnes F clk b 2201 Prince
Smyth Alice H (wid Geo B) r 2509 Hearst av
Smyth Hugh M messr b 2111A Vine
Smyth Jas B reporter r 2201 Prince
Smyth Margaret J (wid Chas A) b 2233 Carlton
Smyth Wm H civ eng b 2509 Hearst av
Smythe Eunice nurse Roosevelt Hosp
Smythe Wm H mach exp Fernwald av nr Hillside way
Snead Saml clk Students Co-Operative Society
Snedigar Geo W painter Johnson-Landers Co r 1910 Francisco
Snedigar Olie F cht asst Probation Officer r 3046 Deakin
Snedigar Ruth cashr b 1910 Francisco
Snell Carrie (wid Geo W) r 2815 Forest av
Snell Earle stdt b 2034 Durant av
Snell Henry clk rms 2721 Channing way
Snell Jas E ship carp r 1943 Rose
Snell Mabel D steno Bkly Elec Cooker Co b 1943 Rose
Snell Mildred stdt b 2034 Durant av
Snell M Jos timber cruiser b 2034 Durant av
Snell Neta stdt b 2034 Durant av
Snell Seminary Mrs Edna S Poulson prin 2721 Channing way
Snell Wm H timber cruiser r 2034 Durant av
Snelling Reuel O salsn r 2421 Prince
Snider see also Schneider and Snyder
Snider Lela R (wid Andr) r 2213 Haste
Snodgrass David E stdt b 2441 Tel av
Snodgrass Emma C (wid David S) r 2441 Tel av
Snook Chas W stdt b 2620 Bancroft way
Snook Fred plumber supplies r 1439 Hawthorne ter
Snook Harry J stdt U of C r 2532 McGee av
Snook John phys 602 Bkly Natl Bank bldg r 2425 Prospect
Snook Mildred stdt b 1439 Hawthorne ter
Snook Susan H (wid Wm S) r 1422 Arch
Snow Clarence r 2919 Fulton
Snow Elizabeth (wid W Barclay) b 2622 Dana
Snow Glenn S lab b 1645 Virginia
Snow Harry J pressman Okld Enquirer r 2919 Fulton
Snow Ida (wid Bert) r 2306 McGee av
Snow Jas M watchman r 1645 Virginia
Snow John F Dyeing and Cleaning Wks 2152 Center
Snow Lillian E r 2618 College av
Snow Lloyd W driver S J Sill Co b 2306 McGee av
Snow Virgil H clk S J Sill Co b 2306 McGee av
Snowden Clinton r Cloyne Ct Hotel
Snugg Louise (wid John) r 2425 9th
Snyder see also Schneider and Snider
Snyder Aaron B salsn rms 904 Myrtle
Snyder Anna D (wid Geo B) b 3115 Lewiston av
Snyder Anna M (wid Andr J) r 2860 San Pab av
Snyder Chas J clk b 1935 Milvia
Snyder C Henry civ eng r 2713 Forest av
Snyder Earl B inst dept D L Jungck r 1435 Hopkins

Office 2143 CENTER STREET Phone Berkeley 1404 BUILDERS' EXCHANGE, 1011 Franklin St. Phon Oakland 790 Residence Phone Berk. 5616
NO JOB TOO SMALL
F. E. NELSON GENERAL CONTRACTOR
CONCRETE WORK OF EVERY DESCRIPTION
NO CONTRACT TOO LARGE

White-Wallace Co., Inc. 1458 WEBSTER STREET OAKLAND Phone Oakland 194

Anderson's EXCLUSIVE CARPET HOUSE CARPETS, LINOLEUMS, RUGS
405 THIRTEENTH STREET
OAKLAND, CAL.

GEORGE
FAKE
Watch Inspector
Santa Fe Railroad
Oakland Traction
and Key Route
Companies
Jeweler
Silverware
Diamonds
Cut Glass
1319
BROADWAY
BETWEEN
13th & 14th Sts.
PHONES
Oakland 3739
A3739

Snyder Edw bellboy b 2131 Kittredge
Snyder Edw rms 2059 Univ av
Snyder John stdt b 2415 Bowditch
Snyder John F barber 2103 Univ av r Okld
Snyder Katherine r 2933 Grove
Snyder Lewis C real est r 2820 San Pab av
Snyder Wm F ins insptr r 1515 Josephine
Snyder Wm H stdt b 2617 Haste
Soares Frank M mngr C J Heeseman Inc r Okld
Sobey Arthur L dentist 310 First Natl Bank bldg r 1539 Arch
Socialist Free Reading Room 2135 Center
Society for the Prevention of Cruelty to Animals Aug Vollmer pres City Hall
Socker Chris clk Bruce Lbr & Mill Co r 2124 8th
Socker Fred J tmstr Bkly Lbr Co b 2124 8th
Socker Geo H bartndr r 2134 7th
Socker Minnie clk Pac Gas & Elec Co b 2124 8th
Soderberg Andr tailor 2123 Shattuck av r 2435 Grove
Soderlund Henry carp r 2834 9th
Soderlund Mrs Hilda grocer 2834 9th
Soderlund Peter E painter r 2829 10th
Soderlund Signe steno b 2829 10th
Soderman John lab r 2321 8th
Soderman Lars P seaman r 2425 7th
Soderman Otto P seaman rms 2425 7th
Soehlman John clk Edlin Co r Okld
Sohlman David carp r 937 Grayson
Solinsky Albt clk b 2215 Durant av
Solinsky Edw R clk b 2215 Durant av
Solinsky Frank J lawyer r 2215 Durant av
Solinsky Frank J Jr lawyer b 2215 Durant av
Solkae Stephen J boxmkr r 1338 Cornell av
Solley Albt A phys 304 Acheson bldg r S F
Solodkin Saml dairyman b w s Alamo av 1 n of Brighton av
Solomon see also Salomon
Solomon Alfred instr U of C rms Y M C A
Solomon Wm O stdt U of C b 2214 Union
Somers Louis A salsn r 2330 Webster
Somersett John C dentist r 3100 Lewiston av
Somersett Robt C town trustee (Albany) r 524 Stannage av
Sommer Levita nurse A M Bates Sanitorium
Sommerlad Chas H r 2118 Essex
Sonerud Peter O master mariner r 1610 Tyler
Song John gardener b 68 Hillcrest rd
Songey Arthur plumber r 2421 8th
Songey Elmo painter b 2439 10th
Songey Ernest E painter b 2439 10th
Songey Harriet bkpr J E Ehret b 2439 10th
Songey Wm F painter r 2439 10th
Sonnenberg Henry seaman r 3139 King
Sonntag Aug A T expman r 1257 Allston way
Sonntag Geo C stdt b 1257 Allston way
Sonstrom Eric printer b 1729 Parker
Sooy Danl stdt U of C b 2430 Bancroft way
Sooy Ralph C (Sooy & Roberts Inc) r 1924 Harmon

SOOY & ROBERTS Inc
(R C Sooy and C J Roberts Mngrs) Furniture Carpets Rugs Linoleum Stoves Etc 3136 Adeline Phone Berkeley 3511

So Relle Mary B stdt b 1553 Le Roy av
Sorensen Andr molder Van Emon Elev Co r Okld
Sorensen Beale restaurant 3219½ Adeline

SORENSEN BROS
(H L and E P) Wholesale and Retail Grocers 3163-3167 Adeline Phones Berkeley 1672 and 1673

Sorensen Christian A hlpr Van Emon Elev Co r Ala
Sorensen Edwin P (Sorensen Bros) r 2946 Grove
Sorensen Hans K grocer 820 Bancroft way r 2304 6th
Sorensen Hans R crockery 2049 Center
Sorensen Harvey L (Sorensen Bros) r 2946 Grove
Sorensen Harry K grocer 820 Bancroft way
Sorensen Niel A lab El Dorado Oil Wks r 2127 4th
Sorensen Vigo mach b 2049 Center
Sorensen Walter contr r 3219 Ellis
Sorensen Wm C molder H C Macauley Fndy Co r 2419 Jefferson
Sorensen Wm F restaurant 3219 Adeline r 3219A same
Sormanni Dante barber 834 Delaware
Sorrell Sydney H milhd r 2807 Grove
Sorrick Ira sec Century Merc Co r 2233 Durant av
Sorrick Warde W stdt U of C b 2233 Durant av
Soubielle John driver J H Davidson rms 1910 Henry
Souder Benj F b 2238 Roosevelt av
Souder Wm B supt First Natl Bank bldg r 2238 Roosevelt av
Souffrain Caroline (wid Jas) r 1208 Virginia
Soulas Louise tchr Head's School b 2537 Channing way
Soule Edw L eng b 2532 Hillegass av
Soule Frank died Feb 14th, 1913
Sousa see also Souza
Sousa Antone stableman r 1246 Ashby a
Sousa Catherine (wid Jos R) r 3010 Ellis
Sousa Frank R printer b 3010 Ellis
Sousa John R painter b 3010 Ellis
Sousa Jos R packer b 3010 Ellis

SOUTH BERKELEY BANK
A W Naylor Pres E B Norton Vice Pres E K Cole Cashr R D Parish Asst Cashr Adeline nw cor Alcatraz a (See p 1)

South Bkly Bank Bldg Adeline nw cor Alcatraz av
South Berkeley Baptist Church 767 65th (Okld)
South Berkeley Branch Public Library 3232 Adeline
South Berkeley Christian Church Woolsey ne cor Tremont
South Berkeley Hall 3220 Adeline
South Berkeley Hotel 3400 Adeline
South Berkeley Post Office Louis Krause supt Alcatraz ne cor Adeline
South Berkeley Station (S P Co) Adeline and Alcatraz av

Eastern Tailoring Co. High-Grade Merchant Tailors
GEO. K. SUZUKI
Phone Oakland 5258 1711 Telegraph Avenue, Oakland, Cal.

COMMERCIAL STATIONERS | PRINTING BOOKBINDING | SMITH BROS. 472-474 Thirteenth St. Bet. Broadway and Washington Sts

Southard Carroll O optometrist 216 Achison bldg b 2610 Grant
Southard Mason C insptr r 1819 Univ av
Southard Wm F oculist r 2610 Grant

SOUTHERN PACIFIC CO
Passenger Depot Shattuck av at Center E A Mitchell agt Freight Depot Shattuck av at Oregon G J Claire agt Adeline Station 3266 Adeline C E Smith agt Vine St Station 1489 Shattuck av

Southgate Hotel 2240 Tel av
Souza see also Sousa
Souza Antone stableman r 1246 Ashby av
Souza Antone lab r 1408 Kains av
Souza Emanuel C meats 1644 Grove r 1642 same
Souza Frank J pressman r 1632 Fulton
Souza Frank L barber 904 Bancroft way
Souza Minnie presser Bertins C & D Wks r Okld
Sowash Roxie dom 2765 Prince
Sowle Mrs Marie L (wid Nathaniel H) b 2920 Benvenue av
Spackman Isaac butter mkr Bkly Butter Co r 1924 Univ av
Spahr Jacob lab r 1630 Carlton
Spalding see also Spaulding
Spalding Wm solr Sunset Grocey Co r 1715 Lincoln
Spanggard Jacobine (wid Kniesten) r 1830 Carlton
Spangler Hannah R (wid Wm) b 2028 Delaware

OAKLAND FURNITURE CO.
Furniture, Gas and Steel Ranges, Rugs, Bedding, Etc.
CASH OR CREDIT
N. E. cor. 12th and Clay

Spangler Inez b 2434 Bancroft way
Spangler Laura D (wid Emmons) r 2434 Bancroft way
Sparger Emma E (wid Henry) b 2612 Durant av
Sparrow Carrie J (wid Edw) b 1321 Josephine
Spasoff Chris shoemkr 2212 Tel av b 2220 Haste
Spasoff Dimiter shoemkr C Spasoff b 2220 Haste
Spasoff Jas shoemkr C Spasoff b 2220 Haste
Spasoff John elec eng r 2220 Haste
Spath Dorothy dom 3088 King
Spath Wilhelmina dom 3088 King
Spathos M wire wkr Pac Spring Bed Co
Spaulding see also Spalding
Spaulding Clarence C vice-pres Amer Photo Player Co r Okld
Spaulding Edw B elec eng r 2542 Durant av
Spaulding Rachel (wid Asaph A) r 2608 Derby
Spaulding Ralph A mngr Univ Garage Co r 2215 Tel av
Spaulding Thos W mngr r 1041 Shattuck av
Spaulding Wm A civ eng r 1527 Spring
Speakman Bridget (wid David) r 94 The Uplands
Spear see also Speer
Spear Anna stdt b 2415 Haste
Spear Burnham stdt b 1905 Grove
Spear Chas H r 1905 Grove
Spear Chas M shoemkr D R McCurdy r 3039 Grove
Spear Fred A insptr Peoples Water Co r 2418 Grove
Spear John W agt S P Co b 2715 Woolsey
Spear Leslie J stdt b 2715 Woolsey
Speares John L sec Children's Home Society of Calif r San Leandro
Spears Arthur W poultryman b 2534 Ellsworth
Spears John B carp r 2106 Russell
Spears John W driver r 2511 Prine
Spears Ralph W locksmith b 2511 Prince
Specht Chas carp r 2129 6th
Specht Florence pkr Ramona Candy Co
Specht Malinda (wid Geo) b 2608 Webster
Speed J Buckner consltg eng r 2425 Hearst av
Speer see also Spear
Speer Isabel (wid Abraham C) r 2119 Essex
Speer John clk r 1417 Fairview
Speer Robt lab r 2149 Oregon
Speer Robt B clk b 1417 Fairview
Speer Robt E clk Speer & Thompson b 2149 Oregon
Speer Wm H (Speer & Thompson) b 2149 Oregon
Speer & Thompson (W H Speer T H Thompson) grocers 2577 Shattuck av
Speir Grace nurse b 2731 Dwight way
Speir Mary C (wid Adolphus B) b 2731 Dwight way
Speir Oswald salsn r 2731 Dwight way
Speir Oswald Jr stdt b 2731 Dwight way
Spellmeyer Stanley A stdt b 2508 Haste
Spelman I M r Hotel Shattuck
Spence Frances (wid Edw) r 2441 McKinley av
Spence Fred A r 1036 Addison
Spence Mrs Grace E b 2531 Ridge rd
Spence Lydia H (wid Robt W) r 1627 Todd
Spence Mrs Mary J cook r 1815 Dwight way
Spencer Alice D (wid J C) b 2630 Bancroft way
Spencer Mrs Anita T r 2215 Atherton
Spencer Annie phone opr b 2505 Dwight way
Spencer Carrie (wid Andr J) b 1614 Scenic av
Spencer Dahlia T tchr b 1737 Channing way
Spencer Geo mech U of C r 3100 Benvenue av
Spencer G W mach Byron Jackson Iron Wks r Okld
Spencer Mrs Jeanette F b 2225 Chapel
Spencer John contr r 2505 Dwight way
Spencer Laura A (wid Sheldon) b 2003 Milvia
Spencer Madge E stdt b 1737 Channing way
Spencer Mary M (wid Wm F) r 1737 Channing way
Spencer Masten L dairy w s Carmel av 1 n of Washington av
Spencer Richd H grocer Calif s e cor Ward
Spencer Wm E stableman Spring Constr Co b e s Peralta av 1 n of Solano av

A. W. BACON & SON MFG. CO.
GENERAL BLACKSMITHS AND HORSESHOERS
WAGON AND CARRIAGE MAKERS
B. & S. ORCHARD LADDERS A SPECIALTY
7112 E. Fourteenth Street
Fitchburg, Oakland, Cal.

OAKLAND TRIBUNE
EVERY EVENING SUNDAY MORNING
BOTH PHONES
Reaches 50,000 Homes Every Day
8th & Franklin St.

Oakland Conservatory of Music
Adolf Gregory, Director
Thirteenth St. N. W. Cor. Madison
THE LARGEST AND MOST THOROUGHLY EQUIPPED SCHOOL OF GENUINE MUSICAL INSTRUCTION ON THE PACIFIC COAST PHONE OAKLAND 4922

Invigorating in Health
Restorative in Fatigue
Curative in Disease
EL REPOSO SANITARIUM
TREATMENT DEPARTMENT
Most Modern Equipment Recently Installed—Provides the Best in Massage, Electric Light and All Forms of Baths
Hours Arranged by Appointment
2222 CHAPEL ST.
BERKELEY, CALIFORNIA
TELEPHONE BERKELEY 4371

Spender Walter E elk W H Dement rms Y M C A
Spenger Frank fisherman r rear 1921 4th
Spenger Herman tmstr Bruce Lbr & Mill Co b 1108 Addison
Spenger John E b 1921 4th
Spenger Paul E fisherman r 1425 Josephine
Spenner Henry janitor U of C
Spero Schuyler C r 2319 Howe
Sperry Austin archt r 2830 Derby
Sperry Austin W sec b 2802 Garber
Sperry Chas E plumber 2140 Dwight way r Okld
Sperry Fred D ins b 2802 Garber
Sperry Kate M (wid Orson B) r 2328 Webster
Sperry Lewis E mnfrs agt r 2301 Ward
Spetz Nancy L steno R A Berry & Co b 1810 Univ av
Spier Grace attndt b 2731 Dwight way
Spier Mary C (wid Adolphus B) b 2731 Dwight way
Spier Oswald terra cotta mnfr r 2731 Dwight way
Spier Oswald Jr stdt b 2731 Dwight way
Spilman Wm H pkr r 2905 Ellis
Spindle John seaman r 1809 4th
Spindt Henry A r 2512 Regent
Spinks Chas H min eng r 2912 Benvenue av
Spinney Edna clk Blky Free Mkt r Okld
Spitler Edson B contr r 2145 Ashby av
Spitler Ellen E (wid Amos J) r 2534 Chilton way
Spitze Max J painter r 1641 Harmon
Spofford Jas stdt b 2115-B Durant av
Spofford Wallace B phys r 2115-B Durant av
Spohn John H broker r 10 Oakvale av
Spoon W E culvert mkr Cal Corrugated Culvert Co r 835 Arlington av
Spooner Charlote E stdt b Mrs H C Spooner
Spooner Harrold S stdt b 2428 College av
Spooner Mrs Helen C r Greenwood ter and Buena Vista way
Sposito Tony lab S F Sulphur Co rms 228½ Snyder av
Spowart John B elec r 1324 Oxford
Spowart Robt molder H C Macauley Fndy Co
Sprague Almerine R sec r 1706 Walnut
Sprague Bessie clk U of S b 2019 Cedar
Sprague Chas W elec r 2328 7th
Sprague Edith tchr r 2019 Cedar
Sprague Frank A carp r 1615 McGee av
Sprague Harold B elec b 2328 7th
Sprague Helen phys asst b 1706 Walnut
Sprankle Lena G (wid Alfred H) r 1529 Harmon
Spreckles Henry gardener rms 2860 San Pab av
Spreicht Eleanor dom 2728 Claremont blvd
Spring Construction Co J H Spring pres W G Appleton mngr 304 First Natl Bank bldg
Spring Emelie T (wid H M) r 1911 Home
Spring Gardner stdt b 2434 Bancroft way
Spring John H pres Spring Construction Co r Okld
Spring Sidney R Ry Postal clk r 2241-A Derby
Springer Fred F elec eng r 1810 Bonita av
Springer Helen (wid Saml F) r 1715 Jaynes
Springer Helen R b 1715 Jaynes
Springer Mary W (wid Thomas) printer r 3217 Boise
Springer Thos M lab r 1415 Blackstone
Springmeyer Louis civ eng r 2307 Prince
Sprinkel Catherine E (wid Wm) b 2137 Prince
Sprinkel Hamilton D safe expert r 2137 Prince
Sproul Robt clk S P Co r 2223 Derby
Sproul Robt G stdt b 2223 Derby
Sproule Hermione b 2461 Warring
Spruill Anna E (wid Jas W) r 2428 Dwight way
Spruill Nancy B tchr b 2428 Dwight way
Sprow Fred F mngr Sprow Architectural Const Co r 1009 Shattuck av
Spuiler Everett b 3345-A Grove
Spuller Helen bkpr b 3345-A Grove
Spuller Louis J printer r 3345-A Grove
Squires Earl E elec eng b 2590 Bancroft way
Squires Edwin J contr r 2117 Rose
Squires Frank B eng r 2590 Bancroft way

SQUIRES HARRY J

Assessor City Hall r 1226 Shattuck av
Squires Herbert B salsn r 2316 Hilgard av
Squires John b 2001 Channing way
Squires Wm E cashr r 1605 Arch
Staats Christine clk Peoples Water Co b 64 The Uplands
Staats Redmond C lawyer 418 First Natl Bank bldg r 64 The Uplands
Stabenow Wm mach Van Emon Elev Co r Okld
Stabler Wm H stdt U of C b 2036 Essex
Stacher Jacob r 1332 Rose
Stack see also Stock
Stack Emil E baker Winston & Winston r Okld
Stack Thos M clk r 1818 Prince
Stackhouse Albert foreman Pac Spring Bed Co r Okld
Stackhouse Geo supt Pac Spring Bed Co r Okld
Stackhouse Harry bedmkr Pac Spring Bed Co r Okld
Stacy Chas A r 120 Hillcrest rd
Stacy Leroy W mngr r 2620 College av
Stad Edw cond S P Co r 1425 Henry
Stafford Grace stdt b 2642 Sylvan way
Stahl Archie D chainman b 2300 Durant av
Stahl Edw A fixture mngr Art Fixture Co rms 2130 Shattuck av
Stahl John F C plumber r 1729 Bkly way
Stahl Leslie W stdt U of C b 2400 Bancroft way
Stahl Mrs Margaret b 1729 Bkly way
Stahl W E ins r 2521 College av
Stahle Adelaide A (wid John F H) r 51 Parkside dr
Stairs see also Stiers
Stairs Walter L stdt U of C rms Allston way se cor Dana
Staley Chester J lawyer rms 1927 Univ av
Stambach Henry stdt b 2218 Dana
Stamm Elsie cashr b 2334 Valley
Stamm Fred G phone opr b 2334 Valley
Stamm Fred W meatctr r 2334 Valley
Stamm Mary phone opr b 2334 Valley
Stamper Wm mech U of C r 2454 Derby
Stamps Arthur E elk b 2810 Fulton

The National Detective Service Co.
Transacts a General Detective Business for Corporations, Attorneys and Individuals
Offices in all Principal Cities of the United States and Canada
94 BACON BLOCK, OAKLAND, CAL. A. P. ADY, Mgr.
Phones { Day, Oakland 741 / Night, Merritt 1315

E. K. Wood Lumber Co. Wholesale and Retail
Frederick and King Sts
Phones Merritt 112—Home B 1127 EAST Oakland

tamps Edith M (wid P Nester) r 2810 Fulton
tamps Mabel G steno b 2810 Fulton
tamps Volney acct b 2810 Fulton
tanahan Jennie (wid Pembroke) b 2820 Tel av
tandard Art Glass Co H J Shell mngr 3237 Adeline
tandard Candy Co (C B Shattuck) 2220 6th

STANDARD SOAP CO THE
Soap and Glycerine Mnfrs 3d at Allston Way West Berkeley Phone Bkly 5588

tandidge Wm T baker 2135 Univ av
tandish Frank B r 2737 Elmwood av
tandring Mary A (wid Leonard S) b 2708 Haste
tanford Miss E A real est 2300 Shattuck av r 2137 Bkly way
tangenberger Aug J salsn r 2224 7th
tangland Edna stdt b 2531 Benvenue av
taniels Wm H broker r 1800 Calif
taniels Wm H Jr elec b 1800 Calif
tanley Emily (wid Ambrose) r 2528 Grove
tanley Lois stdt U of C rms 2446 Hillegass av
tanley Lucian C clk r 2332A Haste
tanley Mathew S tmstr r 916 Adams
tanley Mayme clk b 931 Madison
tanley Robt B salsn r 2113 Prince
tanton Fred P barber r 1114 4th
tanton F lab El Dorado Oil Wks
tanton Jos E stdt b 2600 Durant av
tanton J A prof U of C r Palo Alto
tanton Wm B carp r 2614 McGee av
taples Charlotte milliner b 1916 Harmon
taples Frank E Jr marine fireman r 990 Kains av
taples Helena (wid Geo E) r 1916 Harmon
taples Helena clk b 1916 Harmon
taples Jas H carp r 2343 Roosevelt av
taples Thos H carp r 2406 Blake
tapleton Albert J clk r 2010 Cedar
tapleton Andr J clk r 1412 Walnut
tapleton David printer b 2644 Fulton
tapp Benj S salsn r 1916 Stuart
tarbuck Maud stdt b 2226 Chapel
tark Carl J contr r 1826 Parker
tark Herman stevedore r 1456 6th
tark Mrs Jennie agt r 1800 Alcatraz av
tark Ruth stdt b 2520 Virginia
tark Mrs Serenah rms 2304 Fulton
tarke Albert bartndr r 2906 Grove
tarke Eric A chemist r 2655 Dwight way
tarke Paul A stdt b 2655 Dwight way
tarkey Geo M watchman r 2922 Otis
tarkweather Annie E tchr b 2426 Bowditch
tarkweather Frank L clk b 2426 Bowditch
tarkweather Geo A civil eng r 2426 Bowditch
tarkweather Lynn R painter r 2422 Grant
tarkweather Susan P tchr b 2426 Bowditch
tarns see also Stearns
tarns Hannah P tchr b 2610 Dwight way
tarr Alvin G lab b 1547 Russell
tarr Benj F dairyman J H Davidson r 1079 Univ av
tarr Clarence M carp r 3018 Calif
tarr Jessie A dressmkr b 1547 Russell
Starr Mary E (wid Theo C) dressmkr b 2315 Spaulding av
Starr Monroe H woolens r 2622 College av
Starr Wm F carp r 1547 Russell
Starrett Fred W clk b 1710 Parker
Stascher Mabel r 2437 Shattuck av
Stauffer J v-pres San Francisco Sulphur Co r S F
Stead Thos acct r 1809 Stuart
Stead Thos eng r 1640 Allston way
Stearns see also Stern
Stearns Antoinette (wid Gratus) r 2115 Hearst av
Stearns Clara L (wid Byron T) r 1809 Hearst av
Stearns Gratus auditor b 2115 Hearst av
Stearns Harry C archt r 2907 Dwight way
Stearns Jane A (wid Reilly B) b 2309 Hilgard av
Stearns John B mngr Fisk Teachers' Agcy r 2309 Hilgard av
Stebbins Lucy asst prof U of C b 2731 Durant av
Stebbins Lucy E (wid Horatio) r 2731 Durant av
Stedman Lulu M tchr Whittier School b 2514 College av
Steed Geo V pres Ramona Candy Co r S F
Steedman Geo J carp r 1943 Bancroft way
Steedman Peter carp r 2138 Blake
Steedman Robt carp r 2217 Parker
Steel Constance M asst U of C b 2926 Wheeler
Steel Evelyn stdt U of C b 2926 Wheeler
Steel Marshall mngr Marshall Steel Co r Glen Garry Apts

STEEL MARSHALL CO
Marshall Steel Mngr Tailors and Dry Cleaners 2126 Center Phone Bkly 174

Steel Thos acct r 2926 Wheeler
Steele Alys M (wid Fletcher A) seams r 1472 Shattuck av
Steele Mrs A r 2311 Bancroft way
Steele Cora L steno b 1533 Julia
Steele Earl F conf 3324 Adeline
Steele Edw stdt rms 1832 Delaware
Steele Ernest fireman r 1911B Henry
Steele Eunice D stdt U of C b 2311 Bancroft way
Steele Frank elec b 2017 Bkly way
Steele John A elec r 1714 Calif
Steele John C miner b 1533 Julia
Steele Margaret A (wid Henry W) r 1533 Julia
Steele Milton b 2810 Kelsey
Steele Rose stdt U of C b 2413 Bancroft way
Steele Wm P r 1916 6th
Steen C Emil marine eng r 1110 Bancroft way
Steen Harriet F (wid Danl M) r 1118 Oxford
Steen Henry F mngr r 2910½ Benvenue av
Stein Herbert lab b rear 3037 San Pab av
Stefani Joe lab r 1449 Blackstone
Steffan Jacob T meatctr T H Nevin r Okld
Stefos H Stephen clk T H Stefos r 3198 Adeline
Stefos Thos S grocer 3198 Adeline
Steigu Wm H r 2247 Cedar
Steilberg Walker T archt rms 2819 Garber
Stein see also Stine

NORTH GERMAN LLOYD S. S. CO
Carries Passengers to ALL PARTS OF THE WORLD by its Own Steamers
INDEPENDENT TOURS AROUND THE WORLD
Good for 2 Years—Price $600.00 Up—Firstclass Throughout
250 Powell Street, San Francisco
Near Geary St. and St. Francis Hotel
ROBERT CAPELLE General Pacific Coast Agent

E. N. TAPSCOTT
Successor to HENDERSON and TAPSCOTT
215-216-217-218-219 FIRST NATIONAL BANK BLDG.
REAL ESTATE SUBDIVISIONS

D. B. HUNTER
Pres. and Gen. Mgr.
Main Office and Yard
Shattuck Ave. & Oregon St.
Berkeley, Cal.
Phone Berkeley 5550

HUNTER LUMBER CO.
INCORPORATED NOVEMBER 14, 1902
Private Exchange Connecting Both Yards

VERE W. HUNTER
Secretary
Wharf and Yard
South End of
WEBSTER STREET BRIDGE
Alameda, Calif.

ANDREW WHELTON San Leandro, Cal.
REAL ESTATE
LOANS NEGOTIATED
INSURANCE
Office Phone: San Leandro 33 J
Residence Phone: Farmers 22 F. 14, Hayward

Stein Geo H tmstr r 1212 San Pab av
Stein Loring L meats 2110 Vine r 1423 Walnut
Steinbach Edw O salsn C J Heeseman (Inc) r Okld
Steinbeck O Henry meatctr Mrs Katie Mueller r Okld
Steinberg Annie (wid Albert) r 3032 Mabel
Steinberg Moses stdt b 2083 Univ av
Steinbruner Wm shoemkr Ingalls Shoe Co r 2029 Bkly way
Steindorff Erna stdt U of C b 2422 Stuart
Steindorff Kurt stdt U of C b 2422 Stuart
Steindorff Paul music tchr 2422 Stuart
Steinegger Emil music tchr 2315 Bancroft way
Steiner Antone lab U of C r 933 Murray
Steiner Arthur F salsn r 2736 Prince
Steiner Fred C lab r 1207 Hopkins
Steiner Henry clk b 933 Murray
Steiner Kathleen clk b 2305 Fulton
Steinhauer Mrs May stdt b 2316 Fulton
Steinhoff Henry E real est r 2043 Francisco
Steinitz Oscar G mech U of C rms 2510 Tel av
Steinitz Oswald G draftsman b 2220 Union
Steinmetz Herman clk r e s Christina 1 s of Sonoma av
Steinmeyer Edmund F jeweler A A Handle Co r Okld
Steltz Anna M clk b 1620 Josephine
Steltz Theo H repairman r 1620 Josephine
Stembridge Benj F acct r 1608 Josephine
Stenger Wm H mngr Calif Likfresh Co r 2251 Tel av
Stenroos Wm r rear 2424 10th
Stensland Aug hlpr r 1157 Delaware
Stenson Jas E salsn r 1830 Parker
Stenstead Anna dom Hillcrest rd
Stephan Laura stdt b 1707 Euclid av
Stephanos Peter conf 2446 Tel av b 2435 Dwight way
Stephens see also Stevens
Stephens Alden C foreman Bkly Independent r 1811 Cedar
Stephens Edw C printer Lederer Street & Zeus Co r 2405 McKinley av
Stephens Ernest J r 1513 Belvedere av
Stephens H M prof U of C r Faculty Club
Stephens Jas F insptr r 1648 Russell
Stephens Jos S carp U of C r 1611 Grant
Stephens Lucile stdt b 2736 Haste
Stephens Raymond A stdt b 1811 Cedar
Stephens Richd S clk S P Co b 1648 Russell
Stephens Steward D dyer 2579 Shattuck av r 1811 Blake
Stephens Wm R mngr Camilloni & Lagoria r Okld
Stephenson see also Stevenson
Stephenson Alice stdt b Oxford Apts
Stephenson Mrs Eva r Oxford Apts
Stephenson Eva (wid Andr) r 2208 7th
Stephenson Evelyn stdt b 2230 Barrow
Stephenson Halley E stdt b 2520 Haste
Stephenson Robt C stdt b 917 Shattuck av
Stephenson Thos J rancher r 2520 Haste
Stephenson Wm P stdt b 2520 Haste
Sterling Helen stdt b 2713 Haste
Stermer Chas driver b 2119 Dwight way
Stern see also Stearns
Stern Harold stdt U of C b 2410B Bancroft way
Stern Henry A stdt b 2601 Channing way
Stern Herman I salsn Frank M May & Co r 2322 Cedar
Stern Max W mngr b 2322 Cedar
Sternberg see Steinberg
Sterndock John lab r 1105 Stannage av
Sterne Elizabeth M (wid Wm) r 3027 Benvenue av
Sterne Julia P private sec b 3027 Benvenue av
Sterne Katherine F tchr Washington School b 3027 Benvenue av
Sterne Liberty M music tchr 3027 Benvenue av
Sterne Harry E tchr Columbus School b 3027 Benvenue av
Sterne Stanley R stdt b 3027 Benvenue av
Stetson Marion stdt b 1809 Euclid av
Stetson Philip stdt b 1809 Euclid av
Stetter Geo E painter r 1722 McGee av
Steuart see also Stewart and Stuart
Steuart Gilbert stdt b 2219 Ellsworth
Steve Chas F carp r 2935 King
Steven A C acct r Hotel Shattuck
Steven Wm M painter r 1524 Milvia
Stevens see also Stephens
Stevens A C r 2314 Haste
Stevens Carl E foreman r 2014 Prince
Stevens Christina (wid John) r 2911 Grove
Stevens Claude E lab r 2426 Grant
Stevens Edwin T bkpr b 2911 Grove
Stevens Frank lab Swift & Wilcox
Stevens Frank C steno U of C r 2108 Mcgee av
Stevens Fred D stdt b 2400 Bancroft way
Stevens F E emp Amer Photo Player Co
Stevens Harris dairy e s Neilson 2 n of Cordonices crk
Stevens Hattie W (wid Chas A) r 2638 Parker
Stevens I May stdt U of C b 2638 Parker
Stevens Jennie (wid Harry) b 2006 Cedar
Stevens Mabel G steno b 2911 Grove
Stevens Martin L oiler b 2911 Grove
Stevens Mrs Stella r Treehaven Apts
Stevens Wm E r 2628 College av
Stevenson see also Stephenson
Stevenson Aug marine eng S P Co b 2916 Lorena
Stevenson Carrie J (wid Harry) b 2202 Durant av
Stevenson Charlotte B steno b 2916 Lorena
Stevenson Edw A agt r 2412 Milvia
Stevenson Elizabeth C (wid John) r 1628 Woolsey
Stevenson Frances b 1731 Milvia
Stevenson Harry meatctr J H Lillie r 2915 Shattuck av
Stevenson Isabelle J steno b 1628 Woolsey
Stevenson Margaret b 2916 Lorena
Stevenson Mills G upholstr b 2916 Lorena
Stevenson P patrnmkr Byron Jackson Iron Wks r Okld
Stevenson Robt M emp Pac T & T Co r 2412 Milvia
Stevenson T Edw pilot b 2916 Lorena
Stevenson Thos store kpr r 2916 Lorena
Stevenson Thos b 1829 Prince
Stevenson Thos D clk r 1829 Prince
Stevenson Walter D eng b 1628 Woolsey

THE MERCHANT'S COLLECTION AGENCY., Inc.
BAD DEBTS
INSURANCE BUILDING
311 CALIFORNIA ST. SAN FRANCISCO
PHONE KEARNY 4021

TRUMAN UNDERTAKING CO.
2935 TELEGRAPH AVENUE
N. W. COR. 30TH ST.
PHONE OAKLAND 5085
OAKLAND, CAL.
1919 MISSION STREET
BET. 15TH AND 16TH
PHONE MARKET 109
SAN FRANCISCO, CAL.

Stevenson Wm C printer Bkly Daily Gazette r 3057 Adeline
Steward Frank G supervisor r 2607 Hearst av
Steward Sawyer L bkpr r 2421 Edwards
Stewart see also Steuart and Stuart
Stewart Albert A salsn b 2525 Durant av
Stewart Alice nurse Roosevelt Hosp
Stewart Alice stdt b 2316 Fulton
Stewart Alpheus stdt b 2620 Bancroft way
Stewart Archie E civ eng r 2482 Prince
Stewart Arthur stdt U of C b 2226 Haste
Stewart Bert clk C E Robenson r 1506 Harmon
Stewart Berwyn D salsn r 2907 Wheeler
Stewart Cary B (Stewart & Davis) r 2136 Roosevelt av
Stewart Chas A painter r 3105 Tel av
Stewart Chas H mngr Bkly Glass Co r Okld
Stewart Chas W stdt b 2634 Bancroft way
Stewart Chauncey B watchman Bruce Lbr & Mill Co r 1257 Francisco
Stewart Mrs Clara C b 2148 Ward
Stewart Clarence elec r 2330 Shattuck av
Stewart Clarence R marine eng b 918 Bristol
Stewart Eliza r Hotel Shattuck
Stewart Emily stdt b 2732 Channing way
Stewart Eugene carp r 3042 Fremont
Stewart Fred L lawyer r 2819 Forest av
Stewart Fred R clk r 1842 Channing way
Stewart Geo carp r 2424 Shattuck av
Stewart Geo L lawyer b 2340 Ashby av
Stewart Mrs Geo R r 2556 Haste
Stewart Gordon b 2445 Channing way
Stewart Helen A r 1538 Arch
Stewart Horatio N blksmith r 1018 Murray
Stewart Jane E (wid Saml) b 18 Alvarado rd
Stewart Jas O real est r 2212 McGee av
Stewart J Day carp r 1149 Virginia
Stewart J Leslie carp r 2340 Ashby av
Stewart Laverne steno b 3105 Tel av
Stewart Le Roy b 1048 Murray
Stewart Mary E W r 2119 Parker
Stewart Mirabel stdt b 2415 Prospect
Stewart Paul L sta agt b 1257 Francisco
Stewart Robt mngr r 2445 Channing way
Stewart Robt tmstr Students Exp & Trans Co b 2234 Jefferson
Stewart Robt A salsn r 2114 Parker
Stewart Seta b 2445 Channing way
Stewart Thos W ins b 2119 Parker
Stewart Wm A carp r 918 Bristol
Stewart Wm H bldr r 1723 Carlton
Stewart & Davis (C B Stewart M W Davis) hdwe 2067 Center
Stickel Jessie stdt U of C b 2018 Cedar
Stickler Clyde E photogr r 2251 Eunice
Stickler Edna L seams b 2251 Eunice
Stickler Hazel L steno b 2251 Eunice
Stiegeler Aug F tailor r 1607 Josephine
Stiegeler Otto C tailor r 1612 Virginia
Stieglitz Chas lab r 1156 Washn av
Stier Lina seams b 2117 Grant
Stiers see also Stairs
Stiers Harriet r rear 2238 7th
Stiles Angie B (wid Edmund R) b 1529 Walnut
Stiles Clarence L archt r 2416 Parker
Stiles Hall Allston way nw cor Dana
Stiles Imogene tchr b 2416 Parker

ROCK RIDGE
PROPERTIES
TAYMANCE
REAL ESTATE COMPANY, Agents

Stiles Jas E stdt b 2516 Hilgard av
Stiles Luther C civ eng b 2416 Parker
Stiles Mildred tchr b 2416 Parker
Still Alex H asst sec b 1929 Parker
Still Jane N (wid John H) b 1929 Parker
Stillman Edmund stdt b 2430 Pied av
Stillman Howard eng r 2430 Pied av
Stillman Mary stdt b 2430 Pied av
Stimers Geo painter Garcia & Hearn r 3247½ Adeline
Stimler John R furn rms 2273 Shattuck av
Stine see also Stein
Stine John auto repr b 1616 Rose
Stinehoff see Steinhoff
Stinone Mrs Helen L r 2924 Mabel
Stinson Eleanor nurse b 2180 Bruce
Stinson Wm elec r 2219 Byron
Stinson Wm P mstr mariner r 2742 Elmwood av
Stipe Wm floorlyr r 1800 Russell
Stirling see Sterling
Stirmer see Stermer
Stites Adelaide C S practitioner 2645 Channing way
Stitt Jennie S (wid J W) r 2411 Bowditch
Stock see also Stack
Stock Victor shingler r 1834 Blake
Stockird Edwin W clk r 2415 Carlton
Stockton Clair phys 3240 Adeline
Stockwell Eugene L lawyer r 258 Hillcrest rd
Stockwell Harry A optometrist G L Schneider b 2239 Dwight way
Stockwell Melissa S (wid Wm) b 2512 Regent
Stoddard Carl min eng r 2905 Tel av
Stoddard Elsie M stdt U of C b 2421 Le Conte av
Stoddard Geo plumber 2101 Univ av r 1820 Bkly way
Stoddard Ivy L bkpr r rear 1605 Hearst av
Stoddard W E draftsman Co Surveyor r 1710 Grand
Stoddart Peter C painter S P Co r 3001 Tel av
Stoffers Diedrich r 2331 7th
Stoker Geo E lawyer r 2733 Alcatraz av
Stoker John stdt b 2219 Union
Stokes Anna dom b 1500 Euclid av
Stokes Chas H grocer 2488 Grove r 1810 Blake
Stolk Cornelius S chemist r 2214 McGee av
Stom Geo appr H C Macauley Fndy Co
Stone Alfred H supt carriers r 1938 Channing way
Stone Mrs A Magruder b 2423 Dana
Stone Chas F r 2816 Prince
Stone Elvin P carp r 1212 Carrison
Stone Emma C clk b 1425 Blackstone
Stone Eva L stdt U of C b 2929 Hillegass av

California Corrugated Culvert Co.
AMERICAN INGOT IRON
PIPE
ROOFING AND SIDING
IRRIGATION SUPPLIES
WIRE FENCING
PHONE BERKELEY 5420

Jackson Furniture Co.
THE DIGNIFIED CREDIT STORE
LAY STREET, Bet. 13th and 14th, OAKLAND, CAL.
Globe Wernicke SECTIONAL BOOK CASES

PACIFIC FUEL & BUILDING MATERIAL CO.
1427 BROADWAY, OAKLAND
AT THE SIGN OF THE BRASS COAL HOD
COAL, WOOD, BUILDING MATERIAL
PRIVATE EXCHANGE, OAKLAND 770 CONNECTING ALL DEPARTMENTS

Stone Eva M (wid Martin B) tchr High School r 2929 Hillegass av
Stone Frank E asst mngr r 2719 Webster
Stone Hannah (wid John F) r 1425 Blackstone
Stone Idella (wid Lucius) b 2815 Claremont blvd
Stone Jessie C (wid Mortimer J) b 1334 Walnut
Stone Marion P clk S P Co r 1520 Hawthorne ter
Stone Oscar F clk b 1425 Blackstone
Stone Ruth L stdt U of C b 2816 Prince
Stone Seymour W carp r 1212 Haskell
Stone Wm H blksmith Hall-Scott M C Co r 2836 7th
Stone Wm W prin b 2862 Webster
Stoner Edith tchr b 2333 Channing way
Stoner Henry J trav salsn b 2422 Virginia
Stoner Jos J r 2422 Virginia
Stoner Sydney N U S Forest Service b 1706 Walnut
Stoner Wm R (Stoner & Bean) rms 2119 Addison
Stoner & Bean (W R Stoner H W Bean) cigars 2130 Center
Stonesifer Clarence A Jr surveyor b 2446 Prospect
Stonesifer Evelyn R stdt b 2446 Prospect
Stonesifer Lois R stdt b 2446 Prospect
Stonesifer Rowena M (wid Clarence A) r 2446 Prospect
Stoops David H vice-pres Students Exp & Trans Co r 2221 Calif
Stora A Lynn elec b 1932 Home
Stora Matthew r 1932 Home
Storck Chas L butcher r 2332 10th
Storck Mary J (wid Chas L) grocer 926 Channing way
Storck Wm R blue printer b 2332 10th
Storderer Chas hlpr St Joseph's Academy
Storer Leonard W r 2823 Woolsey
Storer Tracy I asst U of C b 2611 Durant av
Storey Carl W appr Hall-Scott M C Co r Okld
Storm see also Sturm
Storm Bennett F clk b 2222 Parker
Storm Paul G sail mkr b 1400 6th
Stormfield Franklin J plumber r 1825 Derby
Story Ethel M tchr Lincoln School b 2926 Benvenue av
Stott Jos E mnfrs agt b 2841 Forest av
Stott Rachael (wid Jos W) b 2841 Forest av
Stotts Margaret (wid Saml) b 2004½ San Pab av
Stouder Goodale (wid O C) r 2301 Stuart
Stoughton Earl clk b 3012 Grove
Stout Arthur G solr r 1714 Francisco
Stout Eleanor tchr b 1430 Oxford
Stout Geo H prin Albany School b 1430 Oxford
Stout Harriet M tchr Wash School b 2527 Channing way
Stover Harvey stdt U of C b 2214 Haste
Stover Howard C stdt U of C b 2918 Benvenue av
Stover Jennie P (wid Wm R) r 2918 Benvenue av
Stover John H grocer 2902 Ellsworth
Stover Mattie E asst U of C b 2918 Benvenue av
Stover Noble M eng b 2918 Benvenue av
Stow Clara b 2614 Regent
Stow Frank L dentist r 2742 Prince
Stow Henrietta (wid Wm) r 2614 Regent
Stow Lawrence stdt b 2742 Prince
Stow Olive b 2614 Regent
Stow Whitney clk r 2614 Regent
Stow Wm H blksmith Hall-Scott M C Co r 2836 7th
Stowe Helen M (wid Enos) b 2629 Virginia
Strack Henry gardener St Joseph's Academy
Strack John gardener St Joseph's Academy
Straight Edw W r 2218 Sacramento
Straight Lew V salsn b 2218 Sacramento
Strait Chas clk Congdon Grocery Co b rear 2027 Hearst av
Stranahan Mrs Jennie b 2820 Tel av
Strange R F R real est r Treehaven Apts
Stranger Alice B phone opr b 1245 Bkly way
Stranger Richd A dairyman r 1245 Bkly way
Stratman John lab r 3233 Calif
Stratton Geo M prof U of C r 55 Canyon rd
Stratton John butler r Ridge rd cor Le Roy av
Stratton Mrs Lee R bkpr C W Johnson r S F
Straub Cecil H stdt b 2600 Durant av
Straub Walter A clk W H Farley r 2425 Ellsworth
Straus Gaston lawyer r 1309 Arch
Strauss John baker Golden Sheaf Bakery Co r 2400 Roosevelt av
Strawson Wm P clk r 2634 Grove
Street Chas stdt U of C b 2522 Ridge rd
Street Henry B switchman S P Co r 1897 Harmon
Street Guy F sec Lederer, Street & Zeus Co r Okld
Street Sally K (wid Franklin D) pianist b 2804 College av
Street Mrs Warwick W r 1809 Blake
Streets Alice C stdt b 2421 Le Conte av
Strehl Chas uphlstr r 2126 Woolsey
Streib Della C nurse Clair Stockton b 3240 Adeline
Streigel Louis candymkr Ramona Candy Co rms 2070 Univ av
Streightif John E mngr Albert Brown Undertaking Co r 2026 Bkly way
Streightif Myra I stdt b 2026 Bkly way
Strehl Herbert clk Berkeley National Bank b 2126 Woolsey
Streshly Geo L archt r 1333 Parker
Streuli John A driver Bkly Free Mkt b 2141 McGee av
Streuli Wm A r 2141 McGee av
Streuli Wm F tmstr Students Ex & Trans Co r 2141 McGee av
Stribley Geo H stdt U of C b 2529 Fulton
Stricker Geo H clk r 1411 Oxford
Striker John W real est 2084 Univ av r Okld
Stricker Olive K (wid Wm B) r 1509 Carlton
Strickland Benj gardener r 2011 Univ av
Strickland Bessie (wid O E) rms 2004½ San Pab av
Strickler Saml stdt b 2251 College av
Striker see Stryker
Stringham Frank D lawyer r 2706 Claremont av
Stringham Harriet D tchr b 2245 Pied av
Stringham Marie L (wid Theo) r 2423 Dana

Peart & Elkington
AUTO SUPPLIES—TIRES—VULCANIZING
"WHEN OUR RETREADS ARE WORN OUT, THEIR COST HAS BEEN FORGOTTEN"
All Makes Of Tires Repaired
1716 Telegraph Ave., 1715 Broadway, OAKLAND
Phone Oakland 597
2133 University Ave., BERKELEY
Phone Berkeley 6974
42 Van Ness Ave., SAN FRANCISCO

For Halftone Engravings and Cuts from Line Drawings
SEE THE
Standard Photo Engraving Co. 263 TWELFTH ST. OAKLAND

PHOENIX FLOUR THE WHITEST THE BEST ASK YOUR GROCER

Stringham Mrs Martha D (wid Irving) b 2245 Pied av
Stringham Roland I stdt b 2245 Pied av
Stritch Chas janitor rms 1827 Delaware
Strite Blanche dressmkr b 2431 Dana
Strite Saml H mfrs agt r 2431 Dana
Strobel Albert I salsn r 2542 Chilton way
Strobel Henry E salsn Golden Sheaf Bakery Co r 2404 Edwards
Stromberg W N carp U of C
Strominger Leon D clk rms 2517 Shattuck av
Strominger Minnie (wid Grant W) r 2517 Shattuck av
Strominger Stella clk rms 2517 Shattuck av
Strong Addison G acct b 2611 Woolsey
Strong Adelaide J (wid Chas) b 2023 Carlton
Strong Armenia (wid Geo W) r 2314 Woolsey
Strong Rev Edw K r 2611 Woolsey
Strong Hally stdt b 2821 Cherry
Strong Margaret stdt b 2821 Cherry
Strong Nathan B eng r 2821 Cherry
Strong Richmond private sec b 2821 Cherry
Strong Ronnald stdt U of C b 2522 Ridge rd
Strong Walter eng r 2314 Woolsey
Strong Wm salsn Golden Sheaf Bakery Co r 1935 Haste
Stroser Tracy I stdt b 2611 Durant av
Strother Henry B carp b 1937 Dwight way
Strother Mattie (wid Hayden D) r 1937 Dwight way
Stroup Randolph C farmer r 1805 Shattuck av
Strouss Jas C salsn S J Sill Co r 2022 Parker
Struhm Edw H hlpr H J Struhm b 2110 5th
Struhm Elsie J steno Meikle Brock & Skidmore b 2110 5th
Struhm Henry J blksmith 2110 5th
Struther see Strother
Stryker Wallace molder b 3233 Calif
Stuart see also Steuart and Stewart
Stuart A John clk r 1887 Harmon
Stuart Mrs C A r 2440 Haste
Stuart Frank L tchr High School r 3020 Harper
Stuart Jos A clk S P Co r 1319 Delaware
Stuart Robt fireman r 1709 Curtis
Stuart Robt B carp r 2435 McGee av
Stubbs Chas H eng r 2931 Pine av

STUDENTS CO-OPERATIVE SOCIETY

M C Lynch pres James R Davis mngr Books and Stationery North Hall U of C Phone Berkeley 68

STUDENTS EXPRESS AND TRANSFER COMPANY

A L Fowle Pres and Mngr Moving Packing Storing Shipping Household Goods Forwarding Agents 2077 Center Phone Berkeley 6700 Warehouse 2742 Adeline ne cor Stuart (See Class Storage)

Students Wood and Coal Co M B Driver mngr 2030 Univ av
Studer Lena (wid Jacob) r 1722 Hearst av
Studio Building 2039 Shattuck av

STUDIO HOTEL

Mrs Antonie Trostman Propr 2039 Shattuck av Phone Berkeley 4929

Stuermer C driver S J Sill Co r 2119 Dwight way
Stuhr Mrs Emma r 3047 Tremont
Stular John lab r 841 Addison
Stumm Ernst C bkbndr r 1504 Josephine
Stumm Richard A draftsman b 1504 Josephine
Stump Truman W (Stump & Tait) r e s San Pab av at county line
Stump & Tait (T W Stump J R Tait) poultry e s San Pab av at county line
Sturdevant Ruth stdt b Bushnell pl
Sturgeon Geo B civ eng r 821 San Luis rd
Sturgeon Jas W b 2423 Ward
Sturges Louis S clk A O Donogh r 1612 Allston way
Sturges Vera stdt U of C b 2902 Wheeler
Sturgis Eugene K stdt b 2458 Ashby av
Sturgis Geo E salsn r 2458 Ashby av
Sturgis Georgina nurse b 2458 Ashby av
Sturla Giovanni lab r 841 Addison
Sturm see also Storm
Sturm Christ r 2027 Carlton
Sturm Madeline (wid John) b 2027 Carlton
Sturng Mrs Mary cook r 2441 McKinley av
Sturtevant Chas V mngr r 1617 Jaynes
Sturtevant Saidee M tchr Head's School b 2538 Channing way
Stussy Harriett (wid David) hsekpr 2324 Fulton
Stutt Anna L seams b 2545 Etna
Stutt Bros (G A and R W C) creamery 2433 Bancroft way and 2812 Dwight way
Stutt Edgar B tmstr b 2545 Etna
Stutt Geo r 2510 Warring
Stutt Geo A (Stutt Bros) r 2812 Dwight way
Stutt John r 2545 Etna
Stutt Robt W C (Stutt Bros) r 2812 Dwight way
Such Wm T mngr Oxford Apts
Suckling Alfred E r 2844 Woolsey
Suddarth Carlisle B clk West Coast Kalsomine Co b 1910 Sacramento
Sudgen Fred A eng S P Co r 1517 Henry
Suendermann John plumber Univ av nw cor 8th
Suermondt Henri M importer r 1146 Arch
Sugeno Y cornucopia mnfr 2102½ Channing way
Sugg Ela stdt b 1639 Euclid av
Suggett Allen H lectr U of C r S F
Suggett Edna tchr b 1734 Walnut
Suito Jas dyer and cleaner 2208 Fulton
Sulhoff Susie B b 2516 Ridge rd
Sullivan Alice clk b 1607 Milvia
Sullivan A L nurse Infirmary U of C
Sullivan Catherine (wid Jeremiah) r 1607 Milvia
Sullivan Charlotte clk N Pelter b 1319 Delaware
Sullivan Charlotte J (wid Jas) r 1319 Delaware
Sullivan Edw elev opr b 1319 Delaware
Sullivan Edw J elec r 726 Camelia
Sullivan Francis C real est r 2026 Francisco
Sullivan Frank molder H C Macauley Fndy Co r 929 Grayson

USE PEACOCK ROCK SPRINGS COAL OR
SALT LAKE GAS COKE
GRATE AND RANGE FURNACE

MUTUAL REALTY CO. 475 11th ST., OAKLAND PHONE OAKLAND 7840
LOTS AND HOUSES ON EASY TERMS

L. E. GRIMM REAL ESTATE SALES AND EXCHANGES
Phone Lakeside 263 1550 BROADWAY

Yager Sheet Metal Co.
SHEET METAL WORK
COAL FURNACES INSTALLED
HOT BLAST GAS FURNACE
HEATS 5 ROOMS
1 HOUR FOR 10c
PHONES Piedmont 670 A 2334
1 Chestnut St.
METAL STAMPING AND ORNAMENTS
PATENT CHIMNEYS

Sullivan Frank C clk b 1607 Milvia
Sullivan Frank J plasterer b 1319 Delaware
Sullivan Frank W appr S P Co b 2434 Milvia
Sullivan Jeremiah A eng S P Co r 1324 Spruce
Sullivan John r 2139 Woolsey
Sullivan John J carp r 1729 Univ av
Sullivan Jos J driver b 2434 Milvia
Sullivan Linda W (wid Geo W) r 1741 Virginia
Sullivan Mary (wid Jas) r 2434 Milvia
Sullivan Mary E clk S P Co r 1324 Spruce
Sullivan May V bkpr b 2434 Milvia
Sullivan Neal G artist b 1741 Virginia
Sullivan Raymond r 1908 Channing way
Sully Evera steno b 1120 Arch
Sully Florence M b 1122 Arch
Sully Harry L reporter Okld Tribune r 1120 Arch
Sully Jas O acct r 1356 Tamalpias
Summer Blanchard stdt b 2231 Dwight way
Summerhayes Wm R mngr r 2615 Fulton
Summers Barthold gardener r 1820 Delaware
Summers Bertha steno b 1820 Delaware
Summers Edgar elec b 1820 Delaware
Summers Harry A barber Henry Schulz b 2328 McKinley av
Summers Maude dressmkr Netta Crane r S F
Summers Minnie nurse b 1820 Delaware
Summers Thos O r 3117 Ellis
Summersett Elizabeth phone opr b 2217 Fulton
Sumner Francis B r 2736 Hillegass av
Sumner Fred W meat ctr Fischel & Bauml r Okld
Sumner Georgia B b 2742 Elmwood av
Sumner Mary A (wid Arthur) b 2736 Hillegass av
Sundall Siegried dom b 2701 Webster
Sundstrom Geo cementwkr r 3042 Adeline
Sunelar Elmer carp b 1811 Rose
Sung Wo laundry 1931 Bkly way
Sunlit Fruit Co (Inc) T H Fallon mngr 2424 4th

SUNSET GROCERY CO (INC)

A W Kirkland Pres D H Mathes Vice-Pres T L Fleming Sec A I McDonald Mngr 2235 Shattuck av

Sunset Lumber Co W A Edwards agt 2152 Center
Sunter Arthur W clk P O r 1638 Bancroft way
Sunzeri Louis fruits 1735 6th
Suojinen Oscar janitor Finnish Comrades' Hall r 1819 10th

SUPERINTENDENT OF SCHOOLS

Morris C James Berkeley High School Grove bet Allston way and Kittredge

Surfluh Caspar driver b 2214 Fulton
Surmorendt Heir mer r 1146 Arch
Surr Vincent r 2432 Virginia
Sussman Etta b 2505 Regent
Sussman Rachel (wid Jas) b 2505 Regent
Sutcliffe see also Sutliff
Sutcliffe Clarence K asst sec b 1237 Grove
Sutcliffe Paul clk r 1237 Grove
Suter see Sutter
Sutherland Adam T cashr r 1620 Woolsey
Sutherland Edwin r 2605 Ashby av
Sutherland Harold stdt b 2522 Ridge rd
Sutherland Henry stdt b 1620 Woolsey
Sutherland Hester M phys b 2605 Ashby av
Sutherland Jas N boilermkr r 1323 Peralta av
Sutherland John r 2001 Bkly way
Sutherland John R car dept S P Co r 1640 Dwight way
Sutherland Mary C tchr Durant School b 2605 Ashby av
Sutkamp Bernadine stdt rms 2304 Tel av
Sutkamp Mrs T Alice rms 2304 Tel av
Sutliff see also Sutcliffe
Sutliff Geo H stdt b 2525 Hillegass av
Sutro Adolph rms 2119 Addison
Sutter Jacob lab Monarch Oil Refg Co r 8th sw cor Gilman
Sutton Chas stdt b 2251 College av
Sutton Geo clk b 1830 Walnut
Sutton Glen A clk b 1814 Woolsey
Sutton Harley driver r 2138C McKinley av
Sutton Jas recorder U of C b 2301 Prospect
Sutton Jas T r 2301 Prospect
Sutton Jas W (Sutton & Wolaston)
Sutton Jos A real est r 1814 Woolsey
Sutton Jos W b 2610 Pied av
Sutton & Wolaston (Jas W Sutton Waldo Wolaston) elec supplies 3021 Adeline
Svensen see also Swensen
Svensen Andrew E music tchr 2922 Otis
Svensk Lutheran Church 1934 Bonita av
Swabel Wilfred C bkpr r 2328 Haste
Swacker Louis barber b College av nr Univ av
Swain Appious eng r 1821 Derby
Swain Caroline E (wid R R) r 2403 Milvia
Swain Evan W clk Koerber Grocery Co r 2821 Stuart
Swain Geo r 2717 Tel av
Swain Mrs Josephine b 2821 Stuart
Swain Richd D well borer r 3091 Wheeler
Swaine Alvin bkpr r 1311 Spruce
Swaine Frank T r Ridge rd and Highland pl
Swales Emily J (wid Harwood) b 2424 Tyler
Swalwell Jennie B (wid Thos) b 1652 Ashby av
Swan see also Schwan
Swan Agnes b 2747 Derby
Swan Mrs Fred b 2332 Dwight way
Swan John A deck hd S P Co r 1915 Russell
Swansen Albert E millhd F W Foss Co r 1729 Parker
Swanson Anna dom 2619 Hillegass av
Swanson Annie dom 2310 Hilgard av
Swanson Aug baker Golden Sheaf Bakery Co b 2130 Grant
Swanson Aug carp r 2811 Mathews
Swanson Bertha dom 2639 College av
Swanson Ellen dom 3115 Eton
Swanson Helmer C painter r 2011 Parker
Swanson Isaac J carpetlyr r 1619 Tyler
Swanson John baker Golden Sheaf Bakery Co b 1904 Grove
Swanson Mathias carp r 3027 King
Swanson Olaf cement wkr r 1538 Fulton
Swanson Ruth stdt b 3027 King
Swanstrom Frank coremkr H C Macauley Fndy Co

This DIRECTORY is ALWAYS PRINTED by the JOB PRINTING DEPT. OF THE TRIBUNE
Largest and Finest Plant in Oakland
Prices Lowest Work the Finest

CORRECT..... STATIONERY

Engraved Cards
Wedding Invitations
Stationery : Stamping

Smith Bros.
472-474 13th St.
Bet. Broadway & Washington Sts.

Swantz Jos F clk r 1417 Grant
Swarth H S curator U of C r 2231 Channing way
Swartz Anna W steno b 2917 Ellis
Swartz David A shingler r 3044½ Adeline
Swartz Elizabeth r 2917 Ellis
Swartz Hilda E steno b 2917 Ellis
Swartz Manuel D eng r 1412 Cornell av
Swartz Vincent walter rms 2112A Addison
Swasey Ben S circ mngr Bkly Daily Gazette rms 2144 Univ av
Swasey Henry S art goods 2289 Shattuck av r 2213 Bancroft way
Swasey Ruth r 2144 Univ av
Swasey Ruth R stdt b 2421 Le Conte av
Sweany John B r Oxford Apts
Swedberg Paul T (Paul T Swedberg Co) r 1530 Grove

SWEDBERG PAUL T CO

(Paul T Swedberg) Window Shades Curtain Rods Fixtures Etc 2060 University Ave Phone Bkly 312

Swedish Free Church Rev O Carlson pastor 1918 Blake
Swedish Mission Church Rev G A Lundquist pastor Grove nw cor Parker
Sweeney Henry L painter r 2912 Otis
Sweeney Hugh truckman r 2308 Grant
Sweeney Jasper M clk r 1705 Channing way
Sweeney Ula clk b 2912 Otis
Sweeney Wm H contr r 2122 Sacramento
Sweesy Homer H real est r 1430 Spruce
Sweesy Mathias V searcher of records r 2520 Cedar
Sweesy Mrs T King r 2010 Grove
Sweet Jos G reader U of C r 2516 Ridge rd
Sweet Shirley b 3012 Benvenue av
Sweet Susan E (wid John) r 1822 9th
Sweet Thos R stdt U of C b 2426 Virginia
Sweet Wm H investor r 2436 Ellsworth
Swendsen David metalwkr Walter Mork r Okld
Swensen see also Svensen
Swenson Edia dom 2816 Derby
Swett Mrs Adele F tchr Bkly School of Music r Okld
Swett Clarence A salsn r 3043 Benvenue av
Swett John lectr U of C r Martinez
Swett Wm H with Calif Likfresh Co r 2436 Ellsworth
Swick Clyde E sale agt r 2616 Ashby av
Swift Chas I r 2524 Pied av
Swift Fred painter r 1709 Stuart
Swift Goodwin B lawyer b 2428 Haste
Swift John W (Swift & Wilcox) r 2636 Grove
Swift Lorin M estimator Peake-Munro Co b 2032 Hearst av
Swift Mary (wid John F) r 2715 Benvenue av
Swift & Wilcox (J W Swift R C Wilcox) bldg material 2840 Shattuck av
Swim W Edw watchmkr L H Service r 1929 Delaware
Swindell Edwin mach S P Co b 1920 Blake
Swinford Edwin r Hotel Shattuck
Swingle Wm W stdt b 2083 Univ av
Swink Earl L b 804 San Mateo rd

SWINK'S GARAGE

(Rufus C Swink) Automobile Repairing and Machine Works Automobiles for Hire 5-Passenger Car $3.00 per Hour 7-Passenger Car $4.00 per Hour 2115-2121 Haste Phone Bkly 2777

Swink Jas L r 804 San Mateo rd
Swink Rufus C (Swink's Garage) b 804 San Mateo rd
Swinney Troy W lab r 1724 Oregon
Swinnock Barton K engr A A Handle Co r 1926A Blake
Swinnnock Jas E window dresser r 2024 Woolsey
Switzer Carrie L (wid Luin B) r 2433 Warring
Switzer Luin T stdt b 2433 Warring
Switzer Wellington T stdt b 2433 Warring
Swobe Dwight M r 2731 Claremont blvd
Swobe Mrs Louise C r 2731 Claremont blvd
Swortzel Ada stdt b 2531 Benvenue av
Sykes Herbert S stdt b 2646 Dwight way
Sykes John janitor r 1847 Russell
Sykes Jos S librarian r 2228 San Pab av
Sykes Josephine b 2228 San Pab av
Sylvester Chester W carp r 1623 Hearst av
Sylvester Danl carp r 1823 Carlton
Sylvester Isabella (wid Jas W) r 1608 La Loma av
Sylvia see also Silva
Sylvia Fillamna C (wid Frank) r 1630 Allston way
Sylvia Jos A painter r 1233 Carrison
Symes Harry B trav salsn r 2218 Roosevelt av
Symmes Frank J b 2600 Ridge rd
Symmes Leslie agrl eng r Glen Garry Apts
Symons see Simmons and Simonds
Syoblum Victor seaman rms 2309 10th
Sypherd Wm B meatctr M M Samson Meat Co r 2403 McKinley av
Sznyter Valentine gardener r 2411 4th
Szopieray Alex C bottler r 2017 8th

T

Taber Agnes M milliner b 1538 Grove
Taber Anna (wid John A) r 1538 Grove
Taber Arch C tax expert S P Co b 1925 Carlton
Taber Chas L cond S P Co r 1925 Carlton
Taber Frances A (wid Fredk K) r 1422 Milvia
Taber Loren B bacterologist Cutter Lab r 2632 Durant av
Taber Lula M steno b 1833 Bkly way
Taber Ruhamah J tchr rms 1538 Grove
Taber Saml M mach Supplies r 2336 Derby
Tackaberry Hillyard E clk r 1015 Grayson
Taft Fred meatctr F S Lewis r 2035 Channing way
Taft Mabel H steno U of C r Okld
Taggart Erma D stdt U of C b 1640 Euclid av
Taggart Eva M (wid David R) r 2545 Regent

Maxwell
The Glidden Tour Winner

The Maxwell Automobile
A. C. HULL, Oakland Distributor
S. E. COR. TWELFTH AND OAK STREETS
PHONE OAKLAND 1333

American
Touring
Champion

RICHMOND ANNEX
LOTS 5.00 A MONTH AND UP
SEE E. J. HENDERSON
305-311 First National Bank Bldg.
Telephone Oakland 411
OAKLAND, CAL.

Frankfort General Insurance Co.
LIABILITY—BURGLARY—PERSONAL ACCIDENT
WALTER A. CHOWEN, General Agent
340 Sansome St., San Francisco—Bacon Bldg., Oakland—Atchison Bldg., Berkeley

Ranch Subdivision Farm Lands
City Property and Homes
Renting and Leasing
Insurance Investments and Loans
GUNN REALTY CO.
402 12th St. Oakland, Cal.
Telephone OAKLAND 19

Taggart Fred P stdt U of C b 2545 Regent
Taggert Jos R watchmkr r 2939 9th
Taggert Mrs Sarah B b 2300 Woolsey
Tahtinen Lyia b 2600 Warring
Tait F Dudley asst U of C r S F
Tajima Kengo stdt rms 2223 Atherton
Takasashi I & Son tailors 2117 Haste
Talber S Alma r 2430 Channing way
Talbert Lillian E tchr Emerson School b 2430 Channing way
Talbot B E clk J E Morehouse b 1936 Shattuck av
Talbot Frank D eng b 2221 Atherton
Talbot Grace clk J F Hink & Son b 1540 Henry
Talbot Hattie C (wid Thos R) r 1540 Henry
Talbot John F storekpr U of C r 1426 Spruce
Talbot Roscoe C clk b 2820 Pied av
Talbot T R mngr r 2817 Fulton
Talbott F G bkmn S P Co r 6618 Manila av
Talbott John tmstr Swift & Wilcox r rear 2636 Grove
Taliaferro Harriet (wid Thos) b 2721 Hillegass av
Talmadge Wm G piano mkr r 1327 Grove
Talt Jas M mngr I C S r 1809 Rose
Talt John R (Stump & Talt) b e s San Pab av at County line
Tamari John shoemkr 1925 Ashby av
Tamin Georgina stdt U of C b 1829 Arch
Tammelin Mrs Anna dressmkr r 2219 9th
Tammelin John H painter S P Co r 2219 9th
Tane T stdt rms 2223 Atherton
Taner Mabel G tchr b 2626 Durant av
Tangye G W mach Byron Jackson Iron Wks r S F
Taniere Julius P conf r 2523 Shattuck av
Tanner Ernest S broker r Eagles Glen Tunnel rd
Tanner Frank r 1010 Virgina
Tansey Edw J painter 1909 8th
Tansley Chas W mach b 2218 Prince
Tansley Edith M steno b 2218 Prince
Tansley John F foreman r 2218 Prince
Tansley J Frank appr Berkeley Independent b 2218 Prince
Tape Jos C agt r 2119 Russell
Tapscott Robt M stdt U of C b 2415 Durant av
Tardeo Marko pedlar r 948 San Pab av
Tarke Frieda E stdt U of C b 2531 Benvenue av
Tarwater Leslie mach b 2540½ Milvia
Tasheira A G lectr U of C r Okld
Tate Chas M carp r 2215 Fulton
Tate Chas M carp r 2215 Fulton
Tate Homer F stdt U of C b 2215 Fulton
Tate Robt J boiler mkr b 1408 Josephine
Tatum Chas R real est r 1813 Bkly way
Taubmann Francis F (wid Henry) r 1916 Francisco
Taubmann Helen tchr b 1916 Francisco
Taugher Edw B (Dean Taugher Co) r 361 62d Okld
Tanton Edw W painter r 1211 Burnett
Tavernetti Thomas F stdt b 2316 Bowditch
Taylor Mrs Ada L r 2035 Los Angeles av
Taylor Albert E tchr r 1708 Eola
Taylor Antoine W dentist 2108 Shattuck av r 1146 Grove
Taylor Arthur W stdt U of C b 2426 Virginia
Taylor Caleb salsn r 1030 Grayson
Taylor Chas S b 2308 Calif
Taylor Ernest conf 1468 Shattuck av r 1604 same
Taylor Eva M tchr b 2313 Warring
Taylor E R prof U of C r S F
Taylor Fletcher B stdt U of C b 2646 Dwight way
Taylor Fred mech eng r 2247 Grant
Taylor Fred D tanner Manasse Block Tanning Co r Okld
Taylor Mrs Freda b 2417 Bancroft way
Taylor Geo b 918 Delaware
Taylor Geo W plumber r 1827 Carlton
Taylor Henry W pres Claremont Assn Hall r 275 The Uplands
Taylor Howard stdt U of C b 1726 Euclid av
Taylor Iowa (wid Saml H) b 2713 Dana
Taylor Jacob R r 2035 Los Angeles av
Taylor Jas B agt S P Co West Bkly Sta r 1910 Ashby av
Taylor Jas E carp r 2833 8th
Taylor Jas L (Taylor Johnson & Williams) r 1906 Ashby av
Taylor John H painter r 1919 Russell
Taylor John L patrnmkr Van Emon Elev Co r 2644 Parker
Taylor John T bkpr r 2439 Webster
Taylor Jos boiler mkr r 2308 Calif
Taylor Jos L (Shean & Taylor) r Okld
Taylor Mrs J S r 2231 Durant av
Taylor Lawrence salsn r 1030 Grayson
Taylor Lulu D (wid Wm D) rms 2126A Dwight way
Taylor Mabel B stdt U of C b 2435 Haste
Taylor Mrs Margaret M b 275 The Uplands
Taylor Mary phone opr b 1805 Stuart
Taylor Mildred M tchr b 2313 Warring
Taylor Milton E stdt U of C b 2608 Grant
Taylor Myrtle stdt b 2417 Bancroft way
Taylor Norman B mngr r 2544 Milvia
Taylor Paul B std U of C r 1708 Eola
Taylor Pierre B stdt b 1708 Eola
Taylor Ralph D stdt b 2428 College av
Taylor Richard H grocer 2531 Shattuck av
Taylor Robt L clk b 1919 Russell
Taylor Russell V stdt U of C b 2400 Bancroft way
Taylor R H instr U of C r Univ Farm Davis
Taylor Saml L harness 2109 Allston way r 1211 Oxford
Taylor Seab watchman Eucalyptus Mahogany Land Co r e s Spruce 2 n of Regal rd
Taylor Thos P bicycles 1767 Alcatraz av r 1541 Todd
Taylor Verne stdt U of C b 2400 Dana
Taylor Walter P asst U of C r 1914 Rose
Taylor Wm F art glass r 1731 Addison
Taylor Wm H r 2117 Roosevelt av
Taylor Wm M ins r 2313 Warring
Taylor Wm W bkpr r 2321 Grant
Taylor W Earl plumber r 1616 Russell
Taynton Broderick W carrier P O r 3022 Shattuck av
Taynton Irene J steno b 3022 Shattuck av
Tays Eugene C stdt U of C b 2127 Haste
Tays Geo stdt b 2127 Haste
Tays Viola P (wid Jos W) r 2127 Haste
Teaby Ora A corsets 1809 Ward
Teaby Wm H r 1809 Ward

Taft and Pennoyer Company
Oakland's Greatest Department Store
FORTY LARGE DEPARTMENTS
Clay, Fourteenth & Fifteenth Sts.
Telephone Lakeside 500

First National Bank Oakland Get a Safe Deposit Box **$4.00 A Year Upwards**

eague Corrinne phone opr b 2203 McKinley av
eague Philip J plumber Almind-Nissen Co r 2203 McKinley av
eass Charles timekpr Spring Constr Co r Okld
eass Stanley S bkmn S P Co r 1634 Oregon
ebbs Chas H r 1739 Milvia
ebbs Margaret steno b 1739 Milvia
edford Ted T mngr Co-operative Shoe Co r 2200 Roosevelt av
eel Adrian G bkpr r 1835 Francisco
eel Francis stdt b 2713 Haste
eeter Desmond M stdt b 2330 College av
eggart Fred J assoc prof U of C r 1534 Spring
eixeira Frank r 809 Allston way
elattye Mrs Clinos r 3337 King
emple Kracus lab b 1626 Derby
empleton Henry L mech b 2331 Blake
empleton Margaret C (wid Winfield S) r 2331 Blake
empleton Sardis W stdt b 2333 College av
ence Mrs Mary r 2308 Le Conte av
en Eyck Wm C mngr W U Tel Co r 1616 Grove
enhunen Fred F jeweler r 1905 Delaware
enney Alfred D tchr r 1982 Univ av
enney Chas B supt r 1934 Bkly way
enney Earl P mngr r 2226½ 10th
enney Fannie (wid Jos A) r 709 Kains av
enney Mabel E stdt U of C b 1982 Univ av
ercera Manuel hlpr H C Macauley Fndy Co
erminal News Co (Robert Fisher H C Sieghold) 2029 Shattuck av
erminus Hotel 2105 Univ av
erry Mrs Alice clk Bertins C & D Wks r Okld
erry Clarence H dentist r 3112 Lewiston av
erry John B chemist b 1625 Scenic av
erry Paul E stdt b 2617 Durant av
erry Wallace I prof U of C r S F
ertissi Lorenzo lab r 2411 8th
e Saules Andrew G elec b 2619 Mathews
e Saules Jos L mach b 2619 Mathews
e Saules Otto V mach r 2619 Mathews
essien Harry carp b 3129 Ellis
eter Hulan salsn b 1028 Home
eter Saml G salsn r 1928 Home
ette Angelo clk M Tette r Okld
ette Mauro fruits 3320 Adeline r Okld
eulon Fredk J clk r 1516 Spence
eulon Helen A steno b 1516 Spruce
evis Gordon stdt U of C r 2417 Channing way
evis Lansing std U of C r 2417 Channing way
evis Lloyd stdt U of C r 2417 Channing way
evis Mrs Sarah b 1307 Bonita av
evlin Richard painter r 1124 Stannage av
exdahl Chris carp r 3035 Harper
exdahl Jos carp rms 3240 Adeline
exdahl Oscar b 3035 Harper
haddeus Fred r 2314 Haste
haddeus Victor r 2314 Haste
hamm Louise B (wid Francisco) art store 2154 Vine
hane Frances R (wid Jas M) r 2543 Ellsworth
Thane Jas N real est b 2543 Ellsworth
Thatcher Chas E mngr r 2730 Webster
Thatcher Frank b 2730 Webster
Thatcher Frank H b 30 Oak Ridge rd
Thatcher Olive stdt b 2271 Channing way
Thaxter Bessie E steno b 2955 Regent
Thaxter Chester A carp r 3051 Hillegass av
Thaxter Frank W contr r 2820 Kelsey
Thaxter Jessie M (wid Ralph W) r 3087 Wheeler
Thaxter Wm H contr 2955 Regent
Thayer Edw A phys r 3038 Hillegass av
Thayer Edw J carp r 619 Murray
Thayer Helen stdt U of C b 2345 Channing way
Theal Ernst carp b 1615 Harmon
Thelen Jos P carp r 715 Talbot av
Thelen Max lectr U of C r 2334 Bowditch
Thelen Paul civ eng r 1936 Berryman
Theline Erik carp r 1433 Bristol
Theodore Mary A (wid Chas) b 1318 Josephine
Theosophical Society 2161 Shattuck av
Thers Casper lab b 1615 Julia
Theta Delta Chi Fraternity 2617 Durant
Theta Xi Fraternity 1739 Euclid av
Thiel August A bkpr b 2220 Sacramento

THIEL DETECTIVE SERVICE CO THE
J L Allen Mngr 924-928 Phelan Bldg San Francisco

Thiel Mrs Mary L (wid Aug L) r 2220 Sacramento
Thieme Ernest C tmstr r 1723 Oregon
Thiengar Agnes A (wid Anton F) r 839 Bristol
Thiengar Emil N molder b 839 Bristol
Thiengar Hulda M steno b 839 Bristol
Thing Margaret (wid Albert F) b 1935 Stuart
Thirmuthis Brookman tchr High School b 2713 Haste
Thomas Adelaide stdt U of C b 2521 Rose
Thomas Antone lab r 1232 Ashby av
Thomas Antone D deckhd S P Co r 2013 Stuart
Thomas Barbara steno b 2617 Shattuck av
Thomas Benj r 2320 Bancroft way
Thomas Benj F mngr r 3029 Benvenue av
Thomas Benj F trav salsn r 1735 Allston way
Thomas Birdie clk b 2215 Cedar
Thomas B asst U of C r S F
Thomas B culvertmkr Cal Corrugated Culvert Co r Okld
Thomas Carslyle stdt U of C b 2023 Delaware
Thomas Chas C H stdt U of C b 10 Lassen
Thomas Chas F r 2437 Prince
Thomas Chas H r 2507 Woolsey
Thomas Mrs Clara R furn rms 2320 Bancroft way
Thomas Cora C tchr b 2211 Fulton
Thomas Danl W r 2239 Haste
Thomas Edna (wid Marcus W) b 1714 Stuart
Thomas Edwin J mstr mariner rms Aylworth Apts
Thomas Edwin S stdt U of C b 2337 Eunice
Thomas Emma T b 2026 Center
Thomas E E asst U of C r Whittier

WICKHAM HAVENS
· INCORPORATED ·
entire top floor
OAKLAND BANK of SAVINGS BLDG
Choice Residence Properties on Small Payments
Homes Built on Easy Terms
PHONE. OAK. 1750

Torrance, Marshall & Co. Government, Municipal, Railroad and Corporation **Bonds**
Successors to J. H. Adams & Co
300 SANSOME ST., Cor. California, SAN FRANCISCO. Telephone Douglas 2791

OAKLAND ELECTRICAL CO. INC.
ELECTRICAL ENGINEERS - CONTRACTORS - SUPPLY DEALERS
407-12TH STREET OAKLAND. CAL

2121½ CENTER ST.
Berkeley, Cal.
Phone Berkeley 4941
THOMPSON & DOOLEY
SUMMER HOME REALTY
OWNERS OF
"CAMP DIXIE"
SONOMA CO.
CAL.

FAMOUS
"YOSEMITE BEER"
"TRUE LAGER"
ENTERPRISE BREWING CO., S. F., CAL.

Thomas Frank B carp b 1933 Delaware
Thomas Fred A mnfrs agt r 859 Arlington rd
Thomas Fred F mining r 2719 Dwight way
Thomas Fred F Jr lawyer b 2719 Dwight way
Thomas Geo lab rms 1015 Pardee
Thomas G Max elec eng b 2214 Union
Thomas Helen S stdt b 2642 Sylvan way
Thomas Howard C mstr mariner r 1942 Channing way
Thomas H B reader U of C b 2425 Bancroft way
Thomas Mrs Ida chiropodist rms 2083 Univ av
Thomas Ida M hairdresser G Bjorhovde b Calif Hotel
Thomas Ira B (Thomas & Giddings) r 1816 Derby
Thomas Ira G stdt U of C b 2525 Hillegass av
Thomas Jas lab r rear 2834 9th
Thomas Jane W (wid Richd P) r 1 n of 1515 La Loma av
Thomas Jay B ins r 2909 Pine av
Thomas John E clk Thomas & Giddings r 1816 Derby
Thomas John F mnfrs agt b 859 Arlington rd
Thomas John I real est r 1737 Allston way
Thomas Rev John S r 2521 Rose
Thomas Juliet I (wid Wm P) r 10 Lassen
Thomas J Fred stdt U of C b 2401 Durant av
Thomas J Hudson archt 504 First Natl Bank bldg r 953 Indian Rock av
Thomas Lincoln M mngr rms Y M C A
Thomas Lucinda b 2445 Russell
Thomas Manuel lab r 1202 6th
Thomas Myron driver J J Ramos b 2018 9th
Thomas Myrtle M bkpr South Bkly Bank b 2239 Haste
Thomas Reed W salsn Newell-Murdoch Co r Okld
Thomas Rees J grocer 2111 Vine
Thomas Robt R stdt U of C b 2521 Rose
Thomas Mrs Rosa M r 2413 4th
Thomas Stephen C stdt U of C rms 2223 Atherton
Thomas Thos H r 2006 Dwight way
Thomas Wade H teller r 1935 Stuart
Thomas Walter L supt Bkly branch S F Sulphur Co rms 2004 Delaware
Thomas Wm W mach r 2026 Center
Thomas Wm W stdt b rear 2224½ Parker
Thomas Wm W Jr eng b 2026 Center
Thomas W Scott asst prof U of C r 2337 Eunice
Thomas & Giddings (I B Thomas, H B Giddings) fruits 2431 Bancroft way
Thompson Arthur E acct r 1714 Blake
Thompson Carl H clk r 1419 Grant
Thompson Chas H stdt r 2630 Benvenue av
Thompson Clifford E clk b 1633 Walnut
Thompson Cordelia A (wid Theron) b 2219 Ashby av
Thompson Edith steno b 1619 Woolsey
Thompson Edw E b 2003 Essex
Thompson Edw M acct r 2003 Essex
Thompson Edwin J trav salsn r 1633 Walnut
Thompson Fannie Q (wid Wm H) r 2318 Channing way
Thompson Frances P r 2123 Emerson
Thompson Frank lab r 1015 Pardee
Thompson Frank stdt U of C r 2630 Benvenue av
Thompson Frank C agt r 2312B Prince
Thompson Frank Carroll fiscal agt r 2013 Lincoln
Thompson George solr r 2151 Center
Thompson Geo F plumber 615 Talbot av
Thompson Geo G clk Hotel Shattuck
Thompson Geo R bkpr r 2151 Center
Thompson Gladys clk C N O'Rourke b 1633 Walnut
Thompson Glenn B clk Bkly Butter Co r 2321A McKinley
Thompson Harriet R music tchr 2808 College av
Thompson Harry lab b 712 Univ av
Thompson Harry L ins r 3109 Wheeler
Thompson Harry S bkpr r 1525 Hopkins
Thompson Harry S dep assessor b 1635 Prince
Thompson Harry T r 3044 Wheeler
Thompson Hazel stdt U of C b 1700 Euclid av
Thompson Henry G r 1635 Prince
Thompson Hester b 1525 Hopkins
Thompson Howard clk b 2022 Bancroft way
Thompson Jas barber F W Dixon r Okld
Thompson Jas D tmstr Hunter Lbr Co r Okld
Thompson Jas F carp r 1714 Blake
Thompson Jas P importer r 2700 Pied av
Thompson Jas W shoectr r 1816 9th
Thompson Jennie L steno b 2534 Benvenue av
Thompson John E phys 2607 Alcatraz av
Thompson Jos W R R agt r 2808 College av
Thompson J I asst U of C r Univ Farm Davis
Thompson Katherine M tchr b 2808 College av
Thompson Lucy M nurse r 2422 McGee av
Thompson Mrs Mabel W b 2610 Woolsey
Thompson Mary B b 2003 Essex
Thompson Oscar L mstr mariner r 2510 Calif
Thompson Richard S mstr mariner r 1641 Julia
Thompson Robt A eng r 2711 Regent
Thompson Robt F autos r 3010 Benvenue av
Thompson Mrs Rowena E b 42 Plaza dr
Thompson Ruth b 1525 Hopkins
Thompson Saml J teller West Bkly Bank r 1011 Bristol

Real Estate
Insurance
Taylor Bros. & Co.
Mortgage Loans
Investments
Rooms 206-209 First National Bank Building
Telephone Oakland 950

TRUMAN UNDERTAKING CO.
2935 TELEGRAPH AVENUE
S W COR 30TH ST
PHONE OAKLAND 5085
OAKLAND, CAL
1919 MISSION STREET
BET 15TH AND 16
PHONE MARKET 109
SAN FRANCISCO CAL.

hompson S Halsey agt The S F & Portland S S Co r 2401 Durant av
hompson Thos H (Speer & Thompson) r 2145 Oregon
hompson Thos T wood finisher r 2145 Oregon
hompson Thos W carp r 1241 Bristol
hompson Walter clk Miller & Banker rms 2059 Univ av
hompson Walter J carp b 1416 Milvia
hompson Wm r 1144 Glen av

'HOMPSON WM H
(Thompson & Dooley) r 2332 Carlton
hompson Wm M agt r 2917 Florence

'HOMPSON & DOOLEY
(W H Thompson Edmond T Dooley Jr) Summer Home Realty 2121½ Center Phone Bkly 4941 (See side lines and page 2)
homsen Agnes C steno r 2342 6th
homson Alice F (wid Herbert) r 2626 Benvenue av
homson Chas L carp r Harte s e cor Keeler av
homsen Danl C mstr mariner r 2342 6th
homson Jas A mach r 1821 Todd
homson John C clf clk S P Co r 2151 Stuart
homson John P b 2151 Stuart
homson Kenneth B stdt U of C b 2626 Benvenue av
homsen Oscar L mstr mariner r 2510 Calif
homson Peter M carp r 1629 Stuart
homson Robt colr r 2516 Benvenue av
homson Vivienne M stdt U of C b 2626 Benvenue av
homson Wm R spl police r 2123 Channing way
horburn Alex B clk Mrs Caroline Thorburn r 1741 Cedar
horburn Mrs Caroline grocer 1741 Cedar
horn Andr J r 3131 Ellis
horn Aug molder H C Macauley Fndy Co
horn Jos E salsn r 2153 Oregon
hornagle Chris clk r 2900 Harper
hornagle John tmstr b 2900 Harper
horneburg Ruth stdt U of C b 1640 Euclid av
hornton Albert W mngr r 193 Hillcrest rd
hornton A W draftsman Byron Jackson Iron Wks r Okld
hornton Geo E mngr Bkly Theatre r 2019 Parker
hornton Geo R r 2537½ Fulton
hornton Harry A lawyer b 193 Hillcrest rd

'HORNTON HUBBARD K
Harness and Saddlery Repairer of All Kinds of Leather Goods Robes Blankets Whips Etc 2070 Center Phone Bkly 546 r 1911 Bancroft way
hornton John elec b 2624 College av
hornton Julia dom b 2943 Magnolia av
horp Saml H stdt b 2617 Durant av
horsby K J supt Cal Corrugated Culvert Co r Okld
horsen Ada E (wid Robt M) r 1907 Virginia
horsen Chas B lather b 591 Murray
horsen Wm R lumber r 2307 Pied av

ROCK RIDGE
PROPERTIES
LAYMANCE
REAL ESTATE COMPANY, Agents

THOUSAND OAKS
Newell-Murdoch Company Agents Terminus S P Co's Local North Berkeley
Thoza Flora (wid Frank) b 900 Folger av
Thoza Frank A lndywkr r 900 Folger av
Thoza John S lndywkr rms 900 Folger av
Thoza Jos A lndywkr r 900 Folger av
Thoza Manue S lndywkr rms 900 Folger av
Thoza Wm barber rms 900 Folger av
Thrane Chas H carp r 1814 Ward
Thrane C Harold clk b 1814 Ward
Thrasher Wm J foreman r 2030 Essex
Thrasher Wm J Jr lab b 2030 Essex
Threlkeld Jas stdt b 2600 Durant av
Threlkeld Melville C contr b 2620 Durant av
Threm Jessie R (wid John) hairdresser 2223 Tel av rms 2137 Blake
Throckmorton Jas b 2637 Grant
Thronsen Alex F blksmith b 1511 4th
Thronsen Fred W lab r 1511 4th
Thronsen Geo M core mkr b 1511 4th
Thrubeck Nils A contr r 1631 Fairview
Thunder Jas A pres r 2639 Fulton
Thunen Geo W stdt U of C b 2247 Bancroft way
Thunen Louis C clk C C Arrasmith b 2118 Bancroft way
Thurber Julia (wid John) b 2115 Hearst av
Thurber Miss M A steno U of C r S F
Thurston Chas A r 2011 Haste
Thurston Mrs Emma E dressmkr b 2011 Haste
Thurston Eugene A ticket clk r 1141 Ward
Thurston Saml R chemist r 1525 Edith
Thynnes Chas J clk b 2749 McGee av
Thynnes Louis C bkpr b 2749 McGee av
Thynnes Ralph carp r 2749 McGee av
Tibbetts Mrs Anna notions 3023 Adeline
Tibbetts Fred H civ eng Co Surveyor r 1035 Shattuck av
Tibbetts Giles T carp r 2511 McGee av
Tibbetts Sydney A chemist Co Surveyor r 1613 Josephine
Tibbetts Thos H traffic mngr r 1612 Felton
Tibbetts Wm F sheet metal wkr r 1119 Kains av
Tibbits Cornelia (wid Elisha) b 2111 Hearst av
Tibbits Wm J stdt U of C b 2432 Ellsworth
Tice Alice R (wid Henry N) r 2901 Forest av
Tickner Henry B ins r 3114 Eton
Tickner Henry L clk r 2418 Dwight way
Tidd Edw M spl police r e s Keith av 2 s of Harte
Tieslau Aug A (Tieslau Bros) r 2814 Grove

California OPTICAL CO.
1221 Broadway Oakland
MAKERS OF GOOD GLASSES
181 Post Street San Francisco
California OPTICAL CO.

Massachusetts Bonding and Insurance Co.
Surety Bonds—Casualty Insurance—Prompt Service
Phone Lakeside 213 719 SYNDICATE BLDG.

GRANT D. MILLER 2368-2372 East Fourteenth St. OAKLAND, CAL.
Automobile Service Lady Attendant Funeral Director Phone: MERRITT 511 Res. Phone Merritt 512

Lewis and Mitchell Inc.
REAL ESTATE AND FIRE INSURANCE Brokers
1520 Broadway
Phone Oakland 6622

Tieslau Bros (Aug and Henry) bldg contrs 2814 Grove
Tieslau Henry (Tieslau Bros) b 2814 Grove
Tietjen Diedrich cigar mnfr 1927 Dwight way
Tietzen Hazel P stdt U of C b 1640 Euclid av
Tietzen Harbert stdt b 2700 Channing way
Tietzen Paul O rancher r 2700 Channing way
Tifft Julia A (wid Ray W) b 2032 Parker
Tikalla Ina dom b 934 Shattuck av
Tikiob J P elec r 1825 Bkly way
Tildsey Wm carp r 2735 Mathews
Tilho John baker E Lahti rms 1732 9th
Till Wilma dom San Jose av n e cor The Alameda
Tilley Edw asbestos wkr r 1430 Bristol
Tillmann Agnes steno b 2039 Emerson
Tillmann Edith nurse b 2039 Emerson
Tillmann Ernest J H carrier P O r 1614 Acton
Tillmann Jas R steno b 2039 Emerson
Tillmann John agt r 1614 Acton
Tillmann Mathilda C (wid Eric) r 2039 Emerson
Tillmann Silas L stdt Pac Coast Baptist Theol Seminary b 2606 Dwight way
Tillotson Helen V stdt U of C rms 1531 Arch
Tillson Jennie stdt U of C r rear 2015½ Hearst av
Tillson Warren S stdt U of C b 2610 Derby
Tillvits Elicia dom 2823 Kelsey
Tilson Archie stdt U of C b 2406 Dana
Tilson Ore stdt U of C b 2406 Dana
Timian C F chauffeur r 2846 Forest av
Timmerman Lewis lngshrmn r 3134 Grove
Tinker Ada J C (wid Chas) r 2801 Russell
Tinker Geo V elec eng b 2801 Russell
Tinkham Chas E lumber r 2619 Hillegass av
Tipps Thos A carp 3029 Duncan
Tipton Mary (wid John) b 2421 Prince
Tiscione Jos elec r 3216 Calif
Tisdale John lab r 1029 Pardee
Tisdale Junius L bkpr r 3211 King
Titcomb Nellie nurse r 2133 Carlton
Titus C M instr U of C r Univ Farm Davis
Titus Thos T clk b 2050 Hearst av
Tiura A Matthew watchmkr r 1314 Haskell
Tjader Roy C clk b 1807 Bonita av
Toalson Richd M floor lyr r 1609-B Stuart
Tobey Elmer barntdr 1111 San Pab av
Tobey Myron E baker C W Johnson r Okld
Tobin Alfred L tmstr r 2115½ Bancroft way
Tobin Clement J clk b 1414 McGee av
Tobin Mrs. Ducina emp agt 2069 Center
Tobin Jas boilermkr Bkly Iron Wks r Okld
Tobin Michael J bkpr r 1414 McGee av
Tobin Thomas D min eng r 2069 Center
Toby Elmer bartndr D A Lendregan b 1111 San Pab av
Tochamasi Tomas lab r 2115 Bkly way
Todd Arthur J cond S P Co r 1456 Shattuck av
Todd Hertha stdt U of C b 1640 Euclid av
Todd Jas H eng b 2525 Durant av
Todd Morton F editor r 1334 Arch
Todd Rush B gateman S P Co r 1464 Shattuck av
Todman Jessie J stdt U of C b 2435 Haste
Toivonen Ida dom 2411 Virginia
Tolch W T asst eng S F-O T Rys r 2333 Channing way
Toles Frank blksmith Spring Const Co b e s Peralta av 1 n of Solano av
Tolf Frank R stdt U of b 2500 College av
Tollefson Marie asst U of C b 2413 Tel av
Tolles Mrs Nettie E phys r 2239 Atherton
Tolman R C asst prof U of C r 2641½ Channing way
Tolmie Robt J harness mkr Saml Taylor r Okld
Tolonen Anna b 1816 Scenic av
Tolonen Margaret b 2512 Etna
Tolson Geo T prof Pac Theol Sem r 1617 La Loma av
Tomaroff Stephen shoemkr 2087 Allston way
Tomek Jos tailor 3012 College av
Tompkins Avery stdt b 2526 Durant av
Tompkins Harry J forester r 2233 Eunice
Tompkins Perry T r 2526 Durant av
Tomy Mary G (wid Cornelius) r 2947A Pine av
Toner Laura E tchr b 2626 Durant av
Toner Mark F phys 2626 Durant av
Tonge Jos mach Byron Jackson Iron Wks r 2122½ Dwight way
Tooley Alice steno b 3117 Lewiston av
Toombs Albert W clk b 2328 Grant
Topham Henry F tmstr r 1658 Hopkins
Topping Watson W bkpr r 101 Parkside dr
Torchia Wm G printer r 1499 Irving
Tordoff Edwin H bookbndr 2132 Oxford r Okld
Tordoff Jos B bookbndr E H Tordoff r Okld
Torrey Adelbert E r 2218 Union
Torrey Dorothea stdt U of C b 1 Canyon rd
Torrey Fred C arts r 1 Canyon rd
Torrey Ivor F stdt U of C b 2218 Union
Torrey Janet S music tchr b 2847 Prince
Torrey Louis mach hd Bruce Lbr & Mill Co r Okld
Torrey Rosa F (wid Jas M) r 2847 Prince
Torrey Stanley clk r 2208 Parker
Torreyson Margaret C steno Keyes & Martin b 1809 Shattuck av
Torreyson Valre (wid Jas D) r 1809 Shattuck av
Torrica F lab S F Sulphur Co r Okld
Torson Jas A plasterer r 3013 Fulton
Toske Antone lab r rear 2117 6th
Toussaint Arthur inkmkr Calif Ink Co b 1324 3d
Toussaint Jules J r 1324 3d
Towart Robt W mngr r Buena Vista av
Tower Ellis L painter r 2138 Center
Towers Robt D pile driver r 1422 Northside av
Towle Mrs Bertha B r 2731 Webster
Towle Estate Co G G Towle mngr 2731 Webster
Towle Florence dom 2509 College av
Towle Geo G mngr Towle Estate Co r 2731 Webster
Towlerton Geo T (Geo T Towlerton & Co) r Univ and Grove

R. C. Endriss Optician
Phone Oakland 3812 536 Twelfth Street

OCCIDENT HARDWARE CO.
SARGENTS' ARTISTIC HARDWARE AND MECHANICS' TOOLS
Claremont and Telegraph Avenues, Oakland, Cal.

owlerton Geo T & Co (G T Towlerton Chas Luhn) cigars 2007 Shattuck av
own Mrs C H r 1235 Grove
own Officers (Albany) see Albany Town Officers
own and Gown Club Mrs J C Merriman sec 2401 Dwight way
owne Bertram C lawyer r 1325 Henry
ownsend Albt J dispatcher S P Co r 1203 Shattuck av
ownsend Bertrand W salsn r 1334 Walnut
ownsend Chas clk Mills Co rms 2041 Haste
ownsend Chas H bkpr B E Underwood b 2041 Francisco
ownsend Ella H (wid Wm) b 1804 Oregon
ownsend Fred contr r 2954 Magnolia av
ownsend Helen T (wid Gerald W) b 1829 Alcatraz av
ownsend Helen W clk r 1804 Oregon
ownsend Margaret H (wid Chas F) r 2208 Dwight way
ownsend Mrs Mary E furn rms r 2110½ Ashby av
owson Chas E r 2717 Parker
owson E Marion stdt b 2717 Parker
oze Maggie (wid Roca R) r 900 Folger av
ozer Jennie M (wid Seth A) r 2420 Channing way
rabert Chas L sec r 2736 Elmwood av
racie Maurice H stdt U of C b 2431 Oregon
racy Byron E carp r 2146 Woolsey
racy Esther (wid Theo M) r 2646 Hillegass av
rahan Frank A cond S P Co r 1554 Shattuck av
rahan Frank W surveyor S P Co b 1554 Shattuck av
railer Edith M stdt U of C b 1602 Walnut
railer Louis C bkpr r 1602 Walnut
rapp Lesa clk r 1636 Stuart
rask Mrs W J r Hotel Shattuck
ranb Harry L salsn C J Heeseman Inc r 2707 Dana
ravers Clifton clk b 2459 Ashby av
ravers Fred B tray salsn r 2828 Webster
ravers F hlpr H C Macauley Fndy Co
ravers Lawrence S clk r 2459 Ashby av
readwell Robt farmer b 2154 Vine
reat Walter P jeweler r 2621 Hillegass av
reehaven Apartments J M Pierce mngr 2525 Ridge rd
refelio Louis lab r 634 Stannage av
regaskis Mrs Byrd r 2421 Le Conte av
regea Forrest K clk b 1623 Grove
regea Wm K clk r 1623 Grove
regea Wm R stdt U of C b 1623 Grove
reinis Ludwig molder b 1036 Pardee
reinis Matthew lab r 1036 Pardee
release Mrs Alice r 1907 Harmon
release Oscar W clk b 1907 Harmon
releaven Philip H stdt b Apt 4 1933 Ashby av
releaven Wm T mining r Apt 4 1933 Ashby av
remble Jos A salsn Newell-Murdoch Co r Okld
remlett Jane M b 2530 College av
renery Jacob E teas 2012 Ashby av r 2812 Fulton
Tremery Nels car dept S P Co r 2812 Fulton
Trengove Saml J carp r 1717 Blake
Trent Mrs Ellen b 2110 6th
Trent Luella b 2110 6th
Tresan Elias lngshrmn r 2212 Byron
Trescher Adam J millman r 1831 Blake
Tretten Otto C stdt U of C b 2525 Hillegass av
Treuter Herman carp r 2208 7th
Treuter Lena D b 2208 7th
Trevethan John eng Inst for Deaf and Blind
Trevey Velpeau E foreman Byron Jackson Iron Wks r 1200 Allston way
Trevor Henry real est r 2436 Oregon
Trevors Carrol E dom 2831 Ashby av
Trezona Gertrude nurse 2511 Webster
Trezvant Amanda (wid Nat) r 1623 Le Roy av
Tribble Maria A (wid Elizah) r 2136 McGee av
Tribble Wm T r 1441 Arch
Triefeler Louis lab r 634 Stannage av
Trigg Wm T agt S F Chronicle r 3200 Ellis
Trimble Allan cond S P Co r 1381 Rose
Trimble Edwin A tmstr Bkly Lbr Co r 1832 Virginia
Trimble Mary H (wid G Joel) r 2721 Stuart
Trinity M E Church Rev C B Dalton pastor Allston way sw cor Ellsworth
Triplett Mrs Maud F r 3014 Calif
Tripp Elwood I stdt U of C b 1431 Walnut
Tripp Ivy M millman r 1431 Walnut
Tripp John P b 2521 Hearst av
Troiel Jacob E salsn r 2820 Grove
Troed Helen clk b 1163 Regent
Troplong Emma D (wid Octavius) r 2239 Bancroft way
Trostman Mrs Antonie propr Studio Hotel 2039 Shattuck av
Trostman Lillian A b 2039 Shattuck av
Trostman Sophie L mngr Studio Hotel b 2039 Shattuck av
Troth Clarence A shipping clk Standard Soap Co r Okld
Trott Wm J real est b 2310 Durant av
Trouette Blanche tailor Bertins C & D Wks r Okld
Trout Edw H stdt U of C b 2646 Dwight way

TROY LAUNDRY

H W Ferguson Mngr 1844 Dwight Way sw cor Grove Phone Berkeley 73

Trueblood Leo C stdt b 2118 Channing way
Truesdell Nellie W (wid Stephen W) r 2131 Rose
Truett May B tchr Head's School b 2538 Channing way
Trufelli David (Trufelli & Pescio) r Okld
Trufelli & Pescio (D Trufelli E Pescio) fruits and vegetables 2111 Univ av
Truman A Ceymour clk r 1543 Hopkins
Truman Birdie phone opr b 1518 Milvia
Truman Chas H J pres Truman Undertaking Co r Okld
Truman Emily G (wid Saml) r 2933 Pied av
Truman Irwin J r 1545 Hopkins
Truman Mercedes (wid Irwin J) r 2828 Regent
Truman Nellie (wid Geo W) r 1518 Milvia

P. N. Kuss & Co.
Contractors
Artistic
Decorators
Painters
and Wood
Finishers
WALL HANGINGS
620 14TH ST.
Phone Oakland 4598

WEAR A BENJAMEN G. W. Heintz GOOD CLOTHES WEAR A BENJAMEN
1217-1219 BROADWAY.

OTTO BECHTLE Manufacturer of Gas and Electric Fixtures
METAL SPINNING, HAMMERED AND SHEET METAL WORK, ELECTRIC SUPPLIES AND HOUSE WIRING
1828 Lincoln Ave. cor. Schiller St. Alameda, Cal

Established 1876 Alameda County Abstract Co. Incorporated 1901
John McCarthy Sec'y and Manager
SEARCHERS OF RECORDS
PHONE Oakland 455
Complete Property and Name Indexes of ALAMEDA COUNTY Office: 426 Thirteenth St., Oakland

TRUMAN UNDERTAKING COMPANY

Chas H J Truman Pres Funeral Directors and Embalmers 2935 Telegraph av Oakland Phone Okld 5085 and 1919 Mission San Francisco Phone Market 109 (See right top lines)

Trura Olaf lab r 1314 Haskell
Trygg Catherine (wid Gabriel E) b 1727 Addison
Trynar Geo R ins r 2729 Prince
Trynar Jas P ins b 2729 Prince
Trynar Nellie M stdt b 2729 Prince
Trynis Matthew lab r 1036 Pardee
Tryon Amelia B (wid Philo N) b 1932 Stuart
Tryon Della (wid Frank) r 2119 Durant av
Tryon Mabel T steno b 1932 Stuart
Tryon Warren V stdt b 2220 Fulton
Tryon Wm D rancher r 2220 Fulton
Tschantz Fredericka (wid Jacob) b 1647 Carlton
Tsuji T stdt rms 2223 Atherton
Tuck Margaret L stdt b 2736 Regent
Tuck Mrs Mary E nurse 2736 Regent
Tucker Mrs Ada r 2214 Bancroft way
Tucker Alice T tchr Jefferson School b 1554 Le Roy av
Tucker Blanch clk r 2019 Carlton
Tucker Frank B tchr r 1554 Le Roy av
Tucker Geo F sec Ramona Conday Co r Okld
Tucker Ione S asst librarian Bkly Pub Library b 1554 Le Roy av
Tucker J Doyel elec b 1801 Allston way
Tucker R H astronomer U of C r Mt Hamilton
Tuesku Hanna dom 98 El Camino Real
Tuft Harriet W std U of C b 1813 Bonita av
Tuft John contr 1813 Bonita av
Tuft Robt B stdt b 1813 Bonita av
Tufts Geo K contr 2746 Hillegass av
Tufts Rev Geo L r 1567 Le Roy av
Tufts J B prof U of C r S F
Tufts Le Roy dentist 506 Bkly Natl Bank bldg r 2746 Hillegass av
Tufts Warren P stdt U of C b 1567 Le Roy av
Tuley Edgar H eng b 1729 Oregon
Tuley Gilbert M hdwe b 1727 Oregon
Tuley Gilbert M hdwt b 1727 Oregon
Tully Frank E awning mkr r 1400 Fairview
Tully Jasper W stdt b 2610 Durant av
Tunnicliffe Jesse G auto school r 3209 Calif
Tunstall Edw B painter r 3017 King
Tupman Alice K stdt U of C b 2435 Haste
Tupper Geo A b 2254 Fulton
Tupper Harriet R r 2254 Fulton
Tupper Harry R painter b 2254 Fulton
Tupper Helen tchr b 2747 Woolsey
Tupper John C (Tupper & Reed) r 2254 Fulton
Tupper Mary F (wid John) r 2310 Russell
Tupper Mitchell b 2810 Woolsey
Tupper Oscar M mngr r 2810 Woolsey
Tupper Oscar M Jr stdt U of C b 2747 Woolsey
Tupper Thad M carp r 2310 Russell
Tupper & Reed (J C Tupper L E Reed) pianos 2144 Center
Turkington Richardson R eng r 1326 Bancroft way
Turklesen Johanna dom 2733 Woolsey
Turnbull Leon B stdt b 3111 Harper
Turnbull Paul W bkpr r 3111 Harper
Turnbull Wm carp r 2646A Tel av
Turner Albert R steam ftr r 2014 Rose
Turner Mrs Annie dressmkr rms 85 Grayson
Turner A Bryan r 1814 Oxford
Turner Chalmers B mngr r 2231 McKinley av
Turner Chas A elec eng b 2214 Union
Turner Chas R supt r 1721 Walnut

TURNER EDWARD Q

Commissioner Public Works City Hall 1947 Bancroft way

Turner Edw W creamery 2575 Shattuck av r 2117 Carlton
Turner Ethel B bkpr b 1721 Walnut
Turner Florence E bkpr b 1947 Bancroft way
Turner Geneva I stdt U of C b 173 Oxford
Turner H B emp Pac T & T Co r 223 Durant av
Turner Ida M b 1947 Bancroft way
Turner J A emp S F-O T Rys r 141 Harmon
Turner Jas J clk r 2509 Derby
Turner John B b 931 Bristol
Turner John B Jr b 931 Bristol
Turner Lawrence B pressman r 1992 War
Turner Louis tmstr rms 3217A Adeline
Turner Louis H marine surveyor r 201 Durant av
Turner Margaret (wid Thos) b 1820 Hears av
Turner May stdt U of C b 2027 Delawar
Turner M Anna steno b 2014 Rose
Turner Pierce lab r 1616 Rose
Turner R Chester min eng r 2511 Bancroft way
Turner Roy stdt U of C b 2017 Duran av
Turner Sarah (wid John M) r 2124 Bol nar
Turner Shirley tchr b 1428 Greenwood te
Turner Wm E colr Pac Gas and Ele Co b 1947 Bancroft way
Turney Louis ydman W C Black 202 Ashby av
Turney Wm L news agt r 2430 Grove
Turpin Aug silversmith r 2119 8th
Turpin Eloi b 1030 Addison
Turpin Emile E plumber r 2111 8th
Turpin Robt L carp r 2201 Atherton
Turton Fredk R mnfr r 73 Parkside d
Turtrice Vincenzo pedlar r 1632 Bancroft way
Tuttle Chas b 2023 Channing way
Tuttle David R carp r 1807 Carlton
Tuttle Dorothy stdt U of C b 2834 Garber
Tuttle Fred P lawyer r 2834 Garber
Tuttle John F real est r 1606 Milvia
Tweedie Hubert W stdt b 2521 Dwight way
Tweedie Nellie L (wid Claude F) r 252 Dwight way
Twining Chas M v-pres The Cutter Laboratory (Inc) r 1228 Carlton
Twining Nelson L clk W A Gentry r 171 Blake
Twist Mrs L rms 2119 Addison
Twogood Archie J stdt U of C rms 202 Bancroft way

Edgar H. Barber Co. 1431-3-5 Broadway Phone Oakland 3501
Oakland's Only Exclusive Commercial Stationers

BOOKS | 20 per Cent Discount from Publishers' Price except Net Publications | Smith Bros. 472-474 13th St. Bet Broadway and Washington

ogood Ralph S draftsman b 2022 Bancroft way
yman Gertrude bkpr Ashby Furn Co Okld
org Peter r rear 1130 Monterey av
er Matthew carp r 3225 Ellis
er Thos F clk b 3225 Ellis
er Winnie (wid John) b 3225 Ellis
or Arch R asst U of C r Whittier
dall Hazel stdt U of C b 2519 Hillegass av
ell Wm G painter r 1713 Parker
rell Danl A died Dec 26, 1912

U

UC EXPRESS AND STORAGE COMPANY

H Samuels E B Haunschild) Warehouse 1917 Berkeley Way cor Bonita av office 2033 Shattuck av Phone Bkly 82 (See Classified Storage)

ida Geo Y propr College Dyeing & Cleaning Wks r 2924 College av
ll Andr R salsn r e s Colusa 3 n Monterey av
ner Ernest r 1238 Virginia
ner H E lab Monarch Oil Refg Co
rd John tel opr r 2930 Harper
ho M b 2820 Webster
er Chas A (Panama Tea Co) b 2947A Dine
i Eberhard died Dec 20th, 1912
Reuben L r 3120 Eton
t Bessie C b 1836 Cedar
ngst Sarah (wid Jacob) b 1807 Carlton
a Moses M janitor High School r 2010 San Pab av
erhill Ethel M (wid Wm W) r 1350 Tamalpais
erhill Reuben F real est r 2508 Vine
erhill Wm W died Jan 4th, 1913

UNDERTAKING CO (ED L BERG)

ove cor Berkeley way Phone Bkly 1

erwood Byron E plumber 2112 Addison r 2041 Francisco
erwood Herbert L shingler r 2416 Kinley av
erwood Lois phone opr b 2808 Adeline
erwood Mary dermatologist b 2808 Adeline
erwood Mary W (wid Jas G) r 2808 Adeline
erwood Raymond stdt U of C b 2041 Francisco
erwood Sadie stdt U of C b 2041 Francisco
erwood Warren H clk b 2636 College
erwood Wm H r 2901 Ashby av
ed Clarence E carp r 1307 Alcatraz
o Portugueza Protectora meets in Holtz Hall
n Station of the Key Route System junc of El Dorado av Hopkins and El Norte Northbrae
n Station of the S P Elec Lines Northbrae, n s Solano av bet Fresno and Colusa avs

United Finnish Brotherhood meets in Holtz Hall
Unity Club 2414 Dana
Unity Hall Bancroft way n w cor Dana
University Apartments 2059 Univ av

UNIVERSITY APPARATUS COMPANY

A P Flanders Mngr Manufacturers and Importers of Physical and Chemical Laboratory Apparatus and Supplies 2229 McGee av Phone Berkeley 1040 (See adv.)

UNIVERSITY APPARATUS CO.
A. P. FLANDERS, Manager.
Phone Berkeley 1040.
2229 McGEE, BERKELEY, CAL.
West of Grove St., nr. Bancroft Way.
Physical Laboratory Apparatus and Supplies.
Chemicals and Chemical Apparatus.

University Blue and Gold (monthly) Calif Hall U of C
University Cottages Allston way in Univ grounds
University Daily Californian Calif Hall U of C
University Engraving Co Al Weber pres Max Koehncke v-pres 1932 Center
University French Laundry Capdevielle Bros proprs 2241 Shattuck av
University Garage Co R H Spaulding mngr 2215 Tel av

UNIVERSITY LAUNDRY CO

N Imamura Propr 2028 Center Phone Bkly 6144

University Law Review (monthly) Calif Hall U of C
University Occident (monthly) Calif Hall U of C

UNIVERSITY OF CALIFORNIA

Benjamin Ide Wheeler Pres; Entrance Allston Way cor Dana

University Pelican (monthly) Calif Hall U of C
University Press Governing bldg U of C
University Printing Office rear Civil Engineering bldg U of C

UNIVERSITY SAVINGS BANK

B F Edwards Pres, John W Richards Vice Pres, W A Shockley Cashr, H S Crockett B F Brunk Asst Cashrs, Center ne cor Shattuck av Phone Bkly 1

Uno Thos gardener b 2909 Pine av
Unsworth Elizabeth A (wid Wm A) r 2246 Fulton
Upton Clara A (wid Frank F) r 1821 7th
Uren Mrs Fannie r 2028 Woolsey
Uren Jas W carp r 2028 Woolsey
Uren Wm cementwkr r 2021 Virginia
Urmy Mrs E B b 2219 Ellsworth
Urmy Percival rms 2039 Shattuck av
Ustick Elizabeth M (wid Theo M) b 1905 Harmon
Utley Geo F sewing mach 2056 Univ av

Richmond Properties HOMESITE REALTY COMPANY INCORPORATED Berkeley Properties
Harley G. Parrott, Sales Manager 2011 Shattuck Ave., Berkeley

OAKLAND EVERY EVENING SUNDAY MORNING TRIBUNE BOTH PHONES Reaches 50,000 Homes Every Day 8th & Franklin St.

SUPREMELY PRODUCTIVE
FRUIT AND ALFALFA LANDS
IN SUPERIOR CALIFORNIA
404 12th St. PACIFIC LAND CO. OAKLAND

Send for Literature
2222 CHAPEL ST.
Berkeley, California
EL REPOSO SANITARIUM
See BERKELEY CLASSIFIED SANITARIUMS

Utter B Rea lino opr rms Y M C A
Utter Jos P tchr b 1713 Allston way
Utter Mary M tchr b 1713 Allston way
Utter Millie A (wid Isaac) r 1713 Allston way
Uttley Geo cond S P Co r 1440 Milvia
Uttley Harold F draftsman b 1440 Milvia

V

Vaccarezza Chas A clnr and dyer 1719 Felton
Vaclavik Anna nurse A M Bates Sanitorium
Vageo Carmeno lab r 634 Kains av
Vaissade Marie stdt U of C b 1640 Euclid av
Vaissade Zelia stdt U of C b 1640 Euclid av
Valencia Francisco consul r Oxford Apts
Valentine see also Voluntine
Valentine Antone lab r 705 Addison
Valentine Edw stdt b 2828 Hillegass av
Valentine Edw S ins r 2828 Hillegass av
Valentine Elinor b 2229 Woolsey
Valentine Roy stdt b 2828 Hillegass av
Valladao Carl hlpr Hall-Scott M C Co r Okld
Valle Jos I lndywkr r 2430 8th
Valleau Mary A (wid Thos P) r 2601 Virginia
Valmar see also Vollmar
Valmar Eric baker Golden Sheaf Bakery Co rms 2130 Shattuck av
Van Jos R carp r 1501 Henry
Van Auken Milton A foreman Calif Ink Co r 1726 5th
Van Benschoten Jos R carp r 1501 Henry
Van Benschoten J Hilton surveyor b 1501 Henry
Van Benschoten Willis P cond b 1501 Henry
Van Bokkelen Wm A M acct r 2713 Tel av
Van Bokkelen Wm R elec eng r 3028 Benvenue av
Van Brenk Peter Y fireman r 944 Channing way
Van Campen Roland S tmstr r e s Kains av 1 n of Hopkins
Vance Mrs Josephine cook 2425 Ridge rd
Vance J M lumber rms 2039 Shattuck av
Vance Lucy H (wid J P) r 1738 Rose
Vance Margaret maid Cloyne Ct Hotel
Vance Marguerite (wid Jas) b 3049 Benvenue av
Vancott Wm S r 1525 Arch
Van De Burg Mary N (wid Edw) r 1347 Neilson
Van Deinse Francis r 12 Edlington Ct Apts
Van De Mark Mrs Clare rms 2521 Dana
Vandenberg Harry N clk b 1938 Stuart
Van Der Vaart Charlotte H (wid Henry W) r 1327 Milvia
Van Deventer Grover stdt U of C b 2500 College av
Van Dorn Bonnie O sheet metalwkr r 2515 Fulton
Van Duyne Mrs Ede M tchr Emerson School b 2221 Dwight way
Van Dyke Claude stdt U of C b 2426 Virginia
Van Dyke Mrs H E r 2318 Tel av
Van Emon Elevator Co R J Davis pr H B Rathbone sec 3d cor Allston wa
Van Fleet Roy stdt U of C b 2410 Bancroft way
Van Fleet R H mach Byron Jackson Irc Wks r Okld
Van George Mrs Gussie dom b 1412 4th
Van Gorder Arthur G r 3025 Duncan
Van Gulpen Mrs Annie r 2010 Prince
Van Hagen Winifred tchr r 2622 Haste
Van Haren Elvin E clk b 2311 Hilgard a
Van Haren Ethel steno U of C b 23 Hilgard av
Van Haren Mrs Lucy L r 2311 Hilgard a
Van Haren Omer clk b 2311 Hilgard av
Van Hulle Alphonse J b 1035 Univ av

VAN HULLE CHARLES
Furniture Carpets Stoves and Rang 1035 University av Phone Bkly 48 r same

Van Kirk Cornelius W salsn r 1613 Gro
Van Kleeck Richard janitor r 1629 Gra
Van Kunz Frank baker 1321 Alcatraz av
Van Loan Carleton D salsn r 1421 Milv
Van Loben Sels E D contr r 2730 Stuart
Van Loben Sels Justus broker r 2724 Ga ber
Van Luven Chas F shoes r 1234 Haskell
Van Meter Albert L agt r 3037 Deakin
Van Mourik John b 2444 Carlton
Van Mourik John A r 2444 Carlton
Van Mourik Josie clk b 2444 Carlton
Van Mourik Rudolph clk b 2444 Carlton
Van Mourik Saml b 2444 Carlton
Vann Frank L stdt U of C b 2226B Chap
Vanners Chas carp U of C
Van Nortwick Geo fixture hngr Art Fi ture Co r 2428 Haste
Van Nostrand John J instr U of C r 20 Allston way
Van Nostrand Lester mngr r 2516 Dana
Van Pelt Geo W clk r rear 2928 Harp
Van Sant Reuben clk r 2803 Cherry
Van Sant Robt H contr r 6 Encina pl
Van Sant Robt H Jr contr b 6 Encina
Van Sloun F asst prof U of C r S F

VANTASSELL FRED H
Physician and Surgeon Office Hou 2 to 4, 7 to 8 p m 2982 Adeline Phor Bkly 2103 r 3027 Grove Phone Bk 2333

Van Tiflen Chas mantle bldr r 1881 Woo sey
Van Valkenburg B R sec and mngr Ame ican Photo Player Co r Okld
Van Valkenburg H A vice pres America Photo Player Co r Okld
Van Why Newton stdt U of C b 25 Ridge rd
Van Wicklen Laura (wid Lewis) r 31 Harper
Van Wicklen Louis W reporter r 31 Harper
Van Willis P cond S P Co b 1501 Henry
Van Winkle W S salsn r 2012 Center
van Wynen Bernard r 1145 Spruce
van Wynen Edw A clk r 1143 Spruce
Van Zandt J Parker stdt U of C b 24 Channing way
Varanese Raymond tailor 2309 Tel av 2618½ College av

ARGO COAL OIL
NO SMOKE--NO ODOR, 150° TEST
Whittier Coburn Co., Agts.
301 Howard St., San Francisco

Oakland Conservatory of Music
Adolf Gregory, Director
Thirteenth St., N. W. Cor. Madison
THE LARGEST AND MOST THOROUGHLY EQUIPPED SCHOOL OF GENUINE MUSICAL INSTRUCTION ON THE PACIFIC COAST. PHONE OAKLAND 4922

rgas Jesse lab r 1192 Kains av
rgas Jos lab r 826 Stannage av
rgas Jos J lab r 621 Murray
rgas Mrs Mary seams r 1192 Kains av
rley Jas M seaman r 2835 Ellsworth
rney Lawrence clk Trufelli & Pescio Okld
rney Stephen H b 1401 Arch
rnum Ernest R stdt U of C b 2434 Bancroft way

ARSITY CREAMERY CO (Inc)

E Reed Pres, J A Coulter Sec and Mngr Pasteurized and Certified Milk We Churn Our Own Butter 2113 Univ v Phone Bkly 65

rsity Theatre G B Young mngr 2029 San Pab av
ss Alma G designer b 1943 Russell
ss Geo W watchmkr Garrett Owen 3400 Adeline
ss Ida G (wid John) r 1943 Russell
ss J Randall cementwkr b 1943 Russell
ss Thos A lithogr b 1943 Russell
ughan Nellie dressmkr b 2536 Ellsworth
ughan Reuben J pilot r 2915 Lorena
ughan Rev Richard M pastor First Baptist Church r 2444 Carlton
ughn Clifford W mnfr r 3057 Hillegass v
ughn Ray C solr b 2634 Bancroft way
yhinger Ira D asst sec Y M C A r 1903 Henry
z Leo waiter b 1227 3d
ico F Walter clk r 2925 Ellis
ico Jas F piano repr r 1820 Walnut
ico W Stanley elec b 1820 Walnut
rs Jos C buyer r 3027 Hillegass av
asquez Mrs Isabelle r 2021 Bkly way
lesian Brother pres St Joseph's Academy
able Alice W (wid McDowell R) r 2533 Hillegass av
able Helen M b 2533 Hillegass av
able Kate R b 2533 Hillegass av
able Laura stewardess S P Co r 1220 Polton
able Reid McD stdt b 2533 Hillegass v
aglia Jas r 1420 Alcatraz av
nekohl Mrs Carrie r 3034 Benvenue av
t Richard T r 2931 Prince
n Harvey R stdt b 2230 College av
beck Achille A tailor r 2127 6th
beck Camille sheet metalwkr b 2127 th
beck Eugene G jeweler b 2113 8th
beck Gust A tailor r 2113 8th
beck Rene jeweler b 2127 6th
bls Chas fireman r 3247 Idaho
celli Peter baker r 1609 4th
celli Tony concrete wkr r 1011 Stannage av
di A Fred gardener City Bkly r 1145 Oxford
di Mrs A F janitor Oxford School b 1145 Oxford
egge Fern tailor Bertins C & D Wks Okld
egge Mary presser Bertins C & D Wks r Okld
gnes Fred bndy 844 Univ av
Vergon Julius A tchr r 2617 Hillegass av
Verhagen G patrnmkr Byron Jackson Iron Wks r S F
Verinder Ellen N (wid Arthur) r 2200 Dwight way
Verkest Peter lab r 1126 Cedar
Ver-Mehr Amy (wid John M) r 2820 Cherry
Ver-Mehr Elizabeth b 2820 Cherry
Ver-Mehr Leonard M (Dodge Ver-Mehr Co) r 2733 Claremont blvd
Ver-Mehr Rudolph de H sec r 2601 Etna
Verrey Chas r 1239 Allston way
Verrey Chas Jr clnr b 1239 Allston way
Verrey Elsie G clk J F Hink & Son b 1239 Allston way
Verrinder Mrs Ellen N r 2200 Dwight way
Verrinder G E driver United Transfer Co b 2200 Dwight way
Verry Isabelle phone opr b 1239 Allston way
Vertelli John M astrologer 1641 San Pab av r same
Vervais Chas T fireman S P Co r 3247 Idaho
Very Louis P lab r 791 Carlton
Vest Jos T teller First Natl Bank r 2130 Haste
Vets Adoline b 1126 Cedar
Vettel Floyd S livestock r 1273 Alcatraz av
Vetter Philip foreman Byron Jackson Iron Wks r Okld
Verzey Chas D supt r 1812 Prince
Vicchio Esther b 1007 Bancroft way
Vicchio Teonecto r 1007 Bancroft way
Vicke Robt r 1510 Lincoln
Vickery Mrs Egbert T r 2909 Ellis
Victoria The Mrs Wm O'Keefe propr 2144 Univ av
Vierra Antone lab r 920 Folger av
Vierra Frank J tanner r 914 Folger av
Vierra John wirewkr Pac Spring Bed Co r Okld
Vierra L appr Byron Jackson Iron Wks r Okld
Vierra M shopman Cal Corrugated Culvert Co r Okld
Viery Jos Y ins r 2122 9th
Vignon C r 2215 Prince
Vilas Clay W stdt b 1418 Le Roy av
Vilas Herbert R stdt U of C b 1418 Le Roy av
Vilas Sarah (wid Marcellus B) r 1418 Le Roy av
Vilen Frank O tailor r 2833 9th
Villa Peter mngr C L Colson r 979 San Pab av
Villavicenico Caesar stdt r apt 18 Kittredge Apts
Villegas Emilio r 2223 Durant av
Villegas Jorge A stdt U of C r 2223 Durant av
Vincent Curry A carp r 1328 Stannage av
Vincent Della M (wid Robt M) r 1899 Bancroft way
Vincent Geo mnfrs agt r 34 Panoramic way
Vincent Jeanette (wid Venice S) r 2427 Edwards
Vincent Sydney stdt b 34 Panoramic way
Vincentoleota John clk r 1628 Kains av

PACIFIC MNF'G CO.
SASH DOORS MILL WORK
Office
486 Tenth St.
Oakland, Cal.
Phone Oak. 7898
Berkeley Office
2143 Center Street
Phone Berk. 1404

FRANK W. ANDERSON
REAL ESTATE LOANS NOTARY PUBLIC
COMMERCIAL BUILDING 460 12TH ST. PHONE OAKLAND 6420
GENERAL INSURANCE
ONLY THE BEST COMPANIES

PIANOS GIRARD'S Furniture
517-519 14th Street, Bet. Clay and Washington
PHONE OAKLAND 4571

Folders
Booklets
Catalogues
Briefs, Etc.
Our Specialty

Harrington-McInnis Co.
Printers and Publishers
263-265 Twelfth Street, Oakland, Cal.
Phones { Oakland 89 / Home A 1389

Commercial
Printing
In All Its
Branches

Vincenzo S lab S F Sulphur Co r 905 Snyder av
Vinnikka Mandi dom 2960 Claremont blvd
Vinther Albert appr Byron Jackson Iron Wks r Okld
Vinther Carl J sign painter r 1355 Ward
Vinther Claudius T clk Police Dept b 1725 9th
Vinther Dagmar H steno Harold Havens Co (Inc) b 1725 9th
Vinther Jorgen T farmer r 1725 9th
Vinther Theo N inkmkr Calif Ink Co r 1819 9th
Vioget Mrs Alice b 17 Plaza dr
Virgin Clarence A carp b 2800 Grant
Virgin Jas W tmstr r 2800 Grant

VIRGINIA APARTMENTS

Mrs Gladys Kander Propr 2112A Addison Phone Bkly 3505

Virgi Albert shoemkr 2332 San Pab av r 2204 same
Vischer Hubert civ eng b 2400 Durant av
Vita Oil Co 2042 Haste
Vitus Brother tchr St Joseph's Academy
Voelke Anna clk b 1036 Addison
Voelke Theo J r 1036 Addison
Vogelysang Wm starchmkr John Everding b 1901 2d
Vogler Margaret A (wid John F) r 1428 Bonita av
Vogler Raymond G plumber b 1428 Bonita av
Voight Mrs Pettrene nurse r 2034 Blake
Voigt Aug A waiter r 1604 Grant
Voigt F mach Byron Jackson Iron Wks r S F
Volck W H asst U of C r Watsonville
Volk Mrs Agnes J r Oxford Apts
Volk Kenneth Q stdt U of C b Oxford Apts
Volkhardt Fred A r 2927 Deakin
Volkhardt Mrs Vida R phys r 2927 Deakin

VOLLMER AUGUST

Chief of Police City Hall r 1627 Bonita av

Vollmer Edw elec b 1627 Bonita av
Vollmer Phillipina (wid John) r 1627 Bonita av
Voluntine see also Valentine
Von Allmen Ernest stdt b 2316 Bowditch
Von Hazen Winifred r 2622 Haste
Von Hoffman C A prof U of C r S F
Von Hungen Margaret J music tchr 1727 Addison
Von Manderscheid Eda music tchr 2900 Benvenue av
Von Manderscheid Walter P teller r 2900 Benvenue av
Von Neumayer Chas D instr U of C r 2836 Garber
Von Sherer Carl mach rms 1018 Pardee
Voorhies Edwin C stdt b 2739 Ashby av
Voorhies Firman B com r 2739 Ashby av
Vorbe Louis A stdt b 2231 Durant av
Vordtriede Emilie steno S 1821 Delaware
Vore Mrs Elizabeth author r 2219 Dwight way
Vorlend Benj lab b 1037 Channing way
Vorlend Lars eng r 1037 Channing way
Vornholt Chas L ins r 2405 McGee av
Vorwerk Ernest carp r 3024 Deakin
Vosbrink Richd patternmkr Hall-Scott M C Co r Okld
Vosburg Murray S stdt U of C b 181 Highland pl
Vosskuehler Jos H drafstman r 2230 College av
Voswinkle Lois stdt b 2725 Channing way
Votaw Kersey G tmstr Cal Fuel & Feed Co r 1709 6th
Voteller Fred (Bkly Warehouse Co) 1912 Grant
Voteller Mrs Josie bkpr Bkly Warehouse Co r 1912 Grant
Vothier Mary dom 2201 Glen av
Voucher Laura stdt U of C b 1707 Euclid av
Voyle Jos b 2226 Chapel
Vristan Antone lndy wkr 2578 Shattuck av

VULCAN FIRE INSURANCE CO OF OAKLAND CAL

R A Berry & Co Agts 2011 Shattuck av Phone Bkly 1142

Vyrne Kate F domestic utilities b 131 Oxford
Vyrne Luke J b 1313 Oxford
Vyrne Maria M r 1313 Oxford
Vyrne Maud sec b 1313 Oxford

W

Waaland Geo clk Jacob Olsen r 908 Bristol
Waaland Saml M brass finisher r 90 Bristol
Waare see Ware
Wachob W Wallace salsn r 2219 Union
Wachs Martin phys r 1901 Virginia
Wachter Alex R grocer Sacramento n cor Dwight way
Wachter Max grocer 1919 Ashby av
Waddell Jas A lineman S P Co Dwight way se cor Calif
Waddell Ralph C stdt rms 2223 Atherton
Waddington Belle (wid Jos) b 2611 McGee av
Wade Christine stdt b 2234 Haste
Wade May C tchr Emerson School 2700 College av
Wade Nellie emp Golden Sheaf Cafe 2026 Shattuck av
Wadsworth Jos H stdt U of C b 240 Bancroft way
Wadsworth Leo A stdt b 2600 Durant av
Wadsworth Wm H dentist 2108 Shattuck av r 2239 Summer
Waer John W r 1615 Harmon
Wagener Wm H r 2730 Grant
Wagener Wm H Jr piano tuner b 273 Grant
Wagner Albert G salsn b 37 Plaza dr
Wagner A W depot mstr S P Co Okld Pier r 2239A Derby
Wagner Arthur H stdt U of C b 142 Oxford
Wagner Mrs Caroline r 1706 Woolsey
Wagner Carrie D tchr r 2326 Webster
Wagner Chas J meatctr b 1706 Woolsey
Wagner Clarence G clk r 1719 8th
Wagner Clyde C meatctr r 1821 Bkly way
Wagner Elby J colr b 1937 Prince
Wagner Fred A tmstr r 2147 San Pab av

THE MERCHANT'S COLLECTION AGENCY., Inc.
BAD DEBTS
INSURANCE BUILDING
311 CALIFORNIA ST. SAN FRANCISCO
PHONE KEARNY 4021

TRUMAN UNDERTAKING CO.
2935 TELEGRAPH AVENUE
S W COR 30TH ST
PHONE OAKLAND 3085
OAKLAND, CAL.
1919 MISSION STREET
BET 15TH AND 16TH
PHONE MARKET 109
SAN FRANCISCO CAL.

Wagner Fred G plasterer r 1937 Prince
Wagner Geo wire wkr Pac Spring Bed Co r 1514 6th
Wagner Geo R (Wittich & Wagner) r 1126 Derby
Wagner Grace phone opr b 3014 Calif
Wagner Harry C meat ctr H J Reismann 2149½ Russell
Wagner Harry F stevedore r 808 Allston way
Wagner Jacob steamftr r 3037 Ellis
Wagner Jas R lineman Pac T & T Co r 1176 Derby
Wagner John r 1615 Harmon
Wagner Leroy mngr r 3040 Benvenue av
Wagner Lewis A clk P O r 1934 Parker
Wagner Louise dom 2810 Oak Knoll ter
Wagner Metha M bkpr b 1615 Harmon
Wagner Nicholas mstr mariner r 1627 Arch
Wagner Peter A mining r 1300 Arch
Wagner Richd stdt b 2606 Bancroft way
Wagner Robt clk Bkly Ice C r Okld
Wagner Ventura (wid John) r 37 Plaza dr
Wagner Wm tanner Manasse-Block Tanning Co r 1514 6th
Wahrhaftig Matt stdt U of C rms 1407 Spruce
Wahrhaftig Meyer J stdt U of C b 1407 Spruce
Wainwright Richd mach rms 1731 6th
Waisaner Eva dom 1308 Arch
Walt Chas E drugs 1015 Univ av
Walt Eldora (wid F L) r 2646 Bancroft way
Walt Katherine I (wid Wm) r 2418 Durant av
Walte Amy D stdt U of C b 2505 Derby
Walte Caroline stdt b 2725 Durant av
Walte Danl M salsn r 1611 Rose
Walte Geo T civ eng r 2505 Derby
Walte Josiah sporting goods 2074 Univ r 1533 Bancroft way
Walte Lillian stdt U of C b 2528½ Benvenue av
Walte Raymond stdt U of C b 2500 College av
Walke Nancy (wid C M) b 2632 Durant av
Walke Thos r 1022 Folger av
Walke Wm S stdt b 2632 Durant av
Walke W S asst U of C r 2910 Wheeler
Walkeman Saml S waiter Inst for Deaf and Blind
Walcott see also Wolcott
Walcott Earle A sec r 2314 Haste
Wald Harold W W b 1923 Parker
Waldie Richd mason r 1812 Virginia
Waldman Anna dom 2639 College av
Waldman Paul H salsn r 1830 Francisco
Waldman Robt O clk r 1625 Virginia
Waldner Clarence E stdt b 2333 College
Waldo Ralph mngr r 2330 Fulton
Waldon Walter janitor b 1946 Dwight way
Waldrop Uda music tchr r 2632 College av
Wales Claude M bkpr Bkly Daily Gazette r Okld

WALES JAMES E
City Editor Bkly Daily Gazette r 1511 Hearst av

Walford Fred painter r 2733 Prince
Walk H sheet metal wkr Cal Corrugated Culvert Co r 567 Fulton
Walker Albert J ins r 2815 Tel av

LAYMANCE
REAL ESTATE COMPANY, Agents
ROCK RIDGE
PROPERTIES

Walker Annie (wid A J) b 2228 Channing way
Walker Fae phone opr b 2027½ Parker
Walker Frank r 1515 Ashby av
Walker Harriet A clk U of C b 2209 Union
Walker H D investments r Glen Garry Apts
Walker Mrs Ida dom 2862 Webster
Walker Irene P nurse b 2815 Tel av
Walker Jasper A supt r 1304 Alcatraz av
Walker Leatha dom 2955 Avalon av
Walker Lloyd (Bennett & Walker) r 6th n e cor Virginia
Walker Mrs Lucy A tchr Durant School r 1635 Arch
Walker Mrs Sallie B b 2909 Henrietta
Walker Walter T carp r 2738 Grove
Walker Wm A clk b 3020 College av
Walker Wm C rela est b 2613 Durant av
Walker W F elec Jarvis Hdwe Co r 2027½ Parker
Wall Mrs Alice M M b 2439 Warring
Wall A Conrad eng r 1738 Alcatraz av
Wall Benj P phys 2251 Pied av
Wall Ella L stdt U of C b 1738 Alcatraz av
Wall Francis R lawyer r 2728 Haste
Wall Marguerite tchr b 2437 Warring
Wall Robt clk b 2514 Etna
Wall Wm R carp r 1339 Kains av
Wallace Arthur dentist r 2600 Ridge rd
Wallace Danl molder H C Macauley Fndy Co
Wallace Edw A died Dec 21st 1912
Wallace Fred W agt r 1340 Arch
Wallace Gerald B stdt b 2432 College av
Wallace Glenn G salsn r 1701 Jaynes
Wallace John R mach r 2429 Roosevelt av
Wallace Marian K rms 2144 Univ av
Wallace Marion steno b 2120 Roosevelt av
Wallace Martha stdt U of C b 1400 Le Roy av
Wallace Mary A (wid John) r 2120 Roosevelt av
Wallace Mary E (wid Chas C) r 2432 College av
Wallace Minnie dom 2737 Claremont blvd
Wallace Robt M b 2848 Tel av
Wallace Tessie D stdt U of C r 1400 Le Roy av
Wallace Thos D stdt U of C b 2600 Warring
Wallar Ernest H delicatessen 2435 Bancroft way r 2411 Tel av
Wallburg Chas millhd r 1616 Harmon
Wallburg Edna steno b 1616 Harmon
Wallenborg Aug N metal wkr r 1823 Hearst av
Wallinius John W tailor r 2707 Mathews
Waller L Thos b 2417 Le Conte av
Wallerford Otto bkpr rms 839 Channing way
Walley Geo W salsn r 1705 Jaynes

REALTY
LOANS
Investments
BARNES-INGLE COMPANY
408 TWELFTH STREET
PHONE LAKESIDE 208
TIMBER
RANCHES

UNITED TRANSFER CO.
Phone Oakland 248 ONLY COMPANY CHECKING BAGGAGE AT YOUR HOME Phone Oakland 248
Furniture Moved—Concrete Warehouse
MAIN OFFICE AND WAREHOUSE
538 17th Street

REAL ESTATE and INSURANCE | Home Investment Co. | HOMES a Specialty
1946 FRUITVALE AVENUE
PHONE MERRITT 440 FRUITVALE, CAL.

WEST COAST DETECTIVE AGENCY
LICENSED AND BONDED
OPEN DAY AND NIGHT
206 PACIFIC BUILDING
MARKET and FOURTH STREETS
SAN FRANCISCO, CAL.
Conducts All Civil and Criminal Cases
Secretly All Over the World
THOS. C. GRAY, General Manager
Phones: Bus. Sutter 1360 Res. West 3993

Wallin Gus watchmkr r 2403 Grant
Walling Walter E meatctr Chubb & Dow r 1932 Bancroft way
Wallington C E rms 2006½ Shattuck av
Wallis W A bkmn S P Co r 1533 Spruce
Walls Edw M broker r 2237 Marin av
Wallsten Arthur J b 2342 Grant
Wallsten Aug carp r 2342 Grant
Wallsten Reuben O carp b 2342 Grant
Walsh see also Welch and Welsh
Walsh Anna (wid Patrick) r 1638 Milvia
Walsh Harry J r 2173 Curtis
Walsh Jas P plasterer r 2126 Calif
Walsh J K rms 2486 Shattuck av
Walsh Lawrence lab r 1414 Blackstone
Walsh Peter W clk b 2523 Etna
Walstrom Victor carp b 1741 Parker
Waltenspiel Gustave A chemist r 2030 Parker
Walter Fred r 1116 Stannage av
Walters Helen stdt U of C b 1640 Euclid av
Walters K janitor Inst for Deaf and Blind
Walters Lena M (wid John) r 2723 Webster
Walti Fred W stdt U of C b 2414 Dana
Waltmat Wilhelmina dom 2901 Ashby av
Walton Mrs Catherine E r 2521 Dana
Walton Frank L carp r 1210 Masonic av
Walton Geo E marine eng b 2521 Dana
Walton John T com trav r 2909 Henrietta
Walton Mattie music tchr b 2626 Pied av
Walton Minnie C stdt U of C b 2521 Dana
Walton Richd H contr r 1903 Henry
Walton Stanley V mngr r 2937 Magnolia av
Walton Wesley J r 2526 Pied av
Waltrip Jas B salsn r 1543 Prince
Waltz Earl S salsn r 2811 Grove
Waltz Harold S stdt U of C b 2219 Ellsworth
Waltz Rev Henry W r 2219 Ellsworth
Walworth Chas H phys 2168 Shattuck av r Okld
Walsworth Mrs. Rebecca E r 1908 Grant
Walworth Stephen L carp r 1837 Hearst av
Walworth The boarding 2642 Bancroft way
Wampfler Cora V stdt U of C b 1522 Grove
Wampfler Marianna (wid John) r 1522 Grove
Wampfler Rosa M tchr Washington School b 1522 Grove
Wand Harry B stdt b 2230 College av
Wandell Florence b 2240 Tel av
Wann John T real est b 2525 Durant av
Wann Wm A supt r 2533 Chilton way
Warburton A preparator U of C r S F
Ward Albert J mach Byron Jackson Iron Wks r 1109 Cowper
Ward Mrs Caroline W r 2337 Webster
Ward Chandler P stdt b 2601 Channing way
Ward C Dexter mach b 2026 Center
Ward Ella M stdt U of C b 2508 Dana
Ward Elvira S (wid Martin E) r 1811 Delaware
Ward Engelena stdt U of C b 2204 Dwight way
Ward Geo H agt r 2508 Dana
Ward Geo H bkpr b 1811 Delaware
Ward Gladys M clk C N O'Rourke b 2026 Center
Ward Harry B mach r 2313 Roosevelt av
Ward Helen (wid Fred) b 1009 Allston way
Ward Henry B meat ctr Eaton Bros b 2803A Tel av
Ward H Reginald mngr r 2826 Derby
Ward H W salsn Ramona Candy Co r S F
Ward Jasper J lab r 929 Anthony av
Ward John A eng b 2117 McKinley av
Ward John B carp r 2838 Fulton
Ward John M pub b 2008 Parker
Ward Mrs John S r Hotel Shattuck
Ward J lab S F Sulphur Co
Ward Laura dom 2409 Virginia
Ward Louis A mngr r 1512 Oxford
Ward Mabel E (wid Chas) b 2026 Center
Ward Marion F meat ctr b 929 Anthony av
Ward May b 1009 Allston way
Ward Oscar J b 929 Anthony av
Ward Pierce messr W U Tel Co b 2025 Essex
Ward Saml J r 2017 Essex
Ward Stanley P steno b 1811 Delaware
Ward Susie nurse A M Bates Sanitorium
Ward Wilfred porter 2177 Shattuck av rms 2129 Grant
Ward Wm r 1009 Allston way
Ward Wm B pres Berkeley Undertaking Co r 2240 Dwight way
Ward Wm J mach r 1647 Bkly way
Warden Earl mach b 2628 Grant
Warden Ella (wid Geo) r 2628 Grant
Wardlow Otis G carp b Apt 4 1933 Ashby av
Ware see also Waare
Ware Cassandra stdt U of C b 2316 Fulton
Ware Helen stdt b 2415 Prospect
Ware Isaac M oil treater r 1007 Bristol
Ware Mabel stdt U of C b 1700 Euclid av
Ware Ruth stdt b 2225 College av
Ware Seldey L tchr r 2514 Buena Vista av
Ware Talbot salsn r 1205 Spruce
Ware Wallace L stdt b 2230 College av
Wares I oil treater Monarch Oil Refg Co
Wares Wm E asst shipping clk Pac Spring Bed Co r 1315 Peralta av
Waring Alice M bkpr W D Parkhurst r 1927 Fairview
Waring Edwin F tel opr r 1927 Fairview
Wark Wm O r 2130 Derby
Warmington Maud b 2315 Tel av
Warner Albert lab r 2014 8th
Warner Edwin seaman b 2014 8th
Warner Frank B r 2413 McKinley av
Warner Fred A lumber r 2746 Dwight way
Warner Geo F r 2810 Grant
Warner Howry H stdt U of C b 5½ Panoramic way
Warner Irving stdt U of C b 2413 McKinley av
Warner Jos L r 3013 Wheeler
Warner Milton B clk b 2538 Ellsworth
Warner Wm J chemist r 2216 9th
Warnes Laurence pressman r 1608 5th
Warnick Frank R teller Berkeley National Bank r 2315 Parker
Warnick Jas W r 2431 Durant av
Warnock Oscar E driver U C Exp & Storage Co r Okld

For Halftone Engravings and Cuts from Line Drawings
SEE THE
Standard Photo Engraving Co. 263 TWELFTH ST. OAKLAND

PHOENIX FLOUR THE WHITEST THE BEST ASK YOUR GROCER

Warnstrom Henry O painter r 1336 Nelson av
Warren Alice b 103 Plaza dr
Warren Anna (wid W T) r 1911 Henry
Warren Annie clk b 2214 Los Angeles av
Warren Arthur J elec eng r 2125 Spaulding av
Warren Chas A min eng r 1613 Bonita av
Warren Chas H contr r 1628 Bancroft way
Warren-Cheney Co The see Cheney-Warren Co
Warren Christ r 1308 6th
Warren Earl stdt U of C b 2426 Virginia
Warren Eliza (wid John S) r rear 2214 Los Angeles av
Warren Elizabeth M (wid Geo) nurse b 2229 McKinley av
Warren Felix rancher r 1539 Fairview
Warren Frank S elec eng b 2420 Hilgard av
Warren Geo R adv writer b 2420 Hilgard av
Warren Geo W tallyman r rear 3237 Ellis
Warren James E clk r 1905 Alcatraz av
Warren Jean steno b 2214 Los Angeles av
Warren Rev John B r 2420 Hilgard av
Warren Marie stdt U of C b 2345 Channing way
Warren Murrell C stdt U of CL b 1628 Bancroft way
Warren Roy E clk b 1539 Fairview
Warren Roy E vice-pres Franklin School b 2646 Dwight way
Warren Wm L clk b 2420 Hilgard av
Warrington Jos P printer Lack Bros r Okld
Warshauer Benj F trav salsn r 2526 Grant
Wartenweiler Elsie tchr High School
Warwick Euphemia P stdt U of C b 2905 Benvenue av
Warwick John agt r 2905 Benvenue av
Washburn Fred E painter r 3332 King
Washburn Oliver M asst prof U of C r 2415 Prince
Washington Alice B tchr Head's School b 2538 Channing way
Washington Benj C janitor r 1615 Oregon
Washington Mrs Martha rms 2250 Fulton
Washington School H H Glessner prin Bancroft way cor Grove
Washington Virginia stdt U of C rms 2250 Fulton
Washino Kumekichi shoemkr 2601 Shattuck av
Wasman Ida A steno b 1303 Alcatraz av
Wasman Orig H clk b 1303 Alcatraz av
Wasman Wm A r 1303 Alcatraz av
Wass Ambrose A driver b 1835 Addison
Wass Erminegarde seams b 1835 Addison
Wass Fred A watchman r 1835 Addison
Wass Roy A carp b 1835 Addison

WASTE HON WM H
Judge Superior Court Dept 2 r 2222 Durant av

Waterbury Frank L B police r 1721 Channing way
Waterbury Jas R contr r 1921 Univ av
Waterbury Wm N b 2417 Le Conte av
Waterman Helen phys b 2741 Woolsey
Waterman Minnie (wid D E) cook b 2125 6th
Waterman Sylvanus D prin Whittier School r Ala
Waterman Thos T instr U of C r 2804 Cherry
Waters John N spl agt r 2411 Carlton
Waters Margaret r 108 Kittredge Apts
Wathen Albert F brklyr b 2420 Roosevelt av
Wathen Chas D appr b 2420 Roosevelt av
Wathen Fred brklyr r 2420 Roosevelt av
Wathen Wm C brklyr b 2420 Roosevelt av
Watkins Edw R stdt b 2312 Stuart
Watkins Enid N stdt U of C b 2720 Elmwood av
Watkins Jas J grocer r 2312 Stuart
Watkins Jos salsn b 2312 Stuart
Watkins Lettie B asst bacteriologist Cutter Laboratory r 1822 Bkly way
Watkins Stella clk L W McDuffie r 1822 Bkly way
Watkins Susie A (wid Albert) r 2138 Carlton
Watkins Wm broker r 2720 Elmwood av
Watkins Wm salsn Newell Murdoch r 2720 Elmwood
Watkinson Chas E sec r 2719 Regent
Watson Arthur salsn r 2246 Atherton
Watson Mrs Carrie L prin Watson School r 2635 Hillegass av
Watson Chauncey S mnfr r 2630 Channing way
Watson Earl clk Stdents Exp & Trans Co r 2112A Addison
Watson Edwin W b 2017 Lincoln
Watson Fay stdt U of C b 1829 Arch
Watson Geo T plumber U of C r 1507 Henry
Watson Helen C (wid Jas L) r 2616 Regent
Watson Helen R b 2616 Regent
Watson Henry H agt Pac Mnfg Co r 1836 Delaware
Watson Inez M asst and r 1805 Bkly way
Watson Jas clk b 2919 Lorena
Watson John bkpr b 1507 Henry
Watson John M towell supplies 3138 Ellis
Watson John S stdt U of C b 2414 Dana
Watson John W r 1927 Parker
Watson Mrs Julia A (wid Edw J) r Henry s e cor Eunice
Watson Kenneth C stdt U of C b 2627 Pied av
Watson K Duff b 2616 Regent
Watson Mrs Minnie R music tchr 2630 Channing way
Watson School Mrs C L Watson prin 2639 Hillegass av
Watson Theo adv agt r 2837 Fulton
Watson Wm J painter r 2746 Fulton
Watson Wm S mnfrs agt r 2627 Pied av
Watt Mrs G B b 2231 Cedar
Watt Herbert J bkpr r 2246 College av
Watterich Bertha (wid Hugo) b 2249 Fulton
Watters Lena M (wid John W) b 2723 Webster
Wattles Wm S broker r 2235 Dana
Watts Alice B (wid Pling R) r 2717 Forest av
Watts Charles R Steam and Hot Water Heating 2442 Shattuck av r 1325 Walnut
Watts E Louis eng b 1325 Walnut
Watts Jessie B music tchr 1325 Walnut
Watts Susie F asst Bkly Pub Library r 1525 Henry
Waugh Ulysses S broker r 2746 Russell
Wawona The furn rms 2138 Center

LEWIS & MITCHELL, INC.
REAL ESTATE AND INSURANCE
PHONE OAKLAND 8622
1520 BROADWAY

Bay Cities Tire Co. 2213-2215 Broadway OAKLAND, CAL. TELEPHONE LAKESIDE 408
Adjustments on United States Tires Vulcanizing and Repairing
Distributors United States Tires

Phone PIEDMONT 2554; CENTRAL

RICHARD J. MONTGOMERY
OAKLAND REAL ESTATE
Notary Public and Insurance
4003 TELEGRAPH AVENUE, Cor. 40th St., OAKLAND

THIS IS THE
VICTOR
BOILER
WATER
HEATER
(GUARANTEED)

AWARDED GOLD MEDAL CAL. STATE FAIR, 1912

SOLD BY YOUR PLUMBER AND THE MNFRS.

OAKLAND, CAL.

Way A E asst U of C r Fresno
Way Benj C carp r 818 Cornell av
Way Chas C musician b 818 Cornell av
Way Clyde E mnfrs agt r 2225 Ellsworth
Way Danl C eng r 818 Cornell av
Way Mary L tchr Hawthorne School b 818 Cornell av
Waycott Earl M clk r 1715 Dwight way
Wayland Clarke E musician b 1533 Henry
Wayland John A r 2115 Grant
Wayland Leo B trav salsn r 1815 Francisco
Wayland Mrs Lillie M r 1533 Henry
Wayman Mark printer r 1912 Henry
Wayne Wm lngshmn r 1921 Woolsey
Weagant Mrs Bertha clk Lanzer & Scnwedhelm b 2107 Dwight way
Weagant Harry K barber b 2107 Dwight way
Wear Jos S blksmith John Welch r 1907A Ashby av
Wearli Margaret dom 2815 College av
Weaver Rev A J r 2130 Channing way
Weaver Frank blksmith Hall-Scott M C Co r Okld
Webb Angeline S H (wid Geo W) r 2131 Bancroft way
Webb Chas Y carp b 1910 Univ av
Webb C W steno Cal Corrugated Culvert Co r Okld
Webb Earl H lawyer r 1529 Hawthorne ter
Webb Franklin D carp r 1523 Milvia
Webb Geo R mngr r 1819 Woolsey
Webb Mrs Geo S b w s San Pab av 2 n of Cordonices Creek
Webb Helen S (wid Alfred H) r 2525 Virginia
Webb Herbert H photogr r 2138A McKinley av
Webb Kate W (wid Alonzo) b 3017 Hillegass av
Webb Lisle stdt U of C b 1707 Euclid av
Webb Margaret tchr High School b 2131 Bancroft way
Webb Robt W tmstr r 1329 Henry
Webb Sanford R printer b 1709 Virginia
Webb Sidney V photog 2212A Union
Webb Walton C lawyer r 3017 Hillegass av
Webber Alfred E ins r 1009 Mariposa av
Webber A cond r 2129 9th
Webber Mamie b 1718 9th
Webber Wilfred H vice consul r 2327 Hilgard av
Webber Wilfred H stdt U of C b 2327 Hilgard av
Weber Adolph G stdt U of C b 1515 Euclid av
Weber Adolph H r 1515 Euclid av
Weber Albert pres Univ Engr Co r S F
Weber Andrew F meat ctr D J Keane r 2115½ Ashby av
Weber Chas F r 2925 Russell
Weber Elizabeth (wid Henry) r 2504 Dana
Weber Miss G F steno Univ Farm U of C Davis
Weber Helen M stdt U of C b Bushnell pl
Weber Mrs Henry r 2035 Channing way
Weber Henry R stdt U of C b 1515 Euclid av
Weber John C bkpr r 1932 Stuart
Weber Julius R music tchr r 2239 Pied av
Weber Katharine b 2925 Russell
Weber Leland stdt U of C b 2504 Dana
Weber Lore stdt U of C b 1515 Euclid av
Weber Marie milliner Mrs E Williamson r Okld
Weber Martha A stdt U of C b 1515 Euclid av
Weber Robt R ins b 2230 Pied av
Webster Albt L cond S P Co r 1529 Shattuck av
Webster Alice C stdt U of C b 2531 Benvenue av
Webster Angie M tchr Franklin School b 1355 Milvia
Webster Bradford r 2721 Webster
Webster Mrs Carrie M r 1335 Milvia
Webster Danl mining r 2525 Dwight way
Webster Geo r 414 Cornell av
Webster Hugh B stdt b 2525 Dwight way
Webster Ida M b 2500 Webster
Webster Jackson L stdt b 2323 College av
Webster Jas S trav salsn r 2831 Ashby av
Webster Jane (wid Richd H) b 829 Arlington rd
Webster Mrs Lucile actress r 2525 Dwight way
Webster Noah N r 2500 Webster
Webster Thos E salsn r 1620 Grove
Webster Wm r 1836 Prince
Webster Wm H mngr r 1836 Cedar
Wedgewood D R supt meter dept G W Power Co r 2331 Haste
Wedgworth Dean R elec eng r 2331 Haste
Wedrich Aug molder H C Macauley Fndy Co
Wedvig Mrs Amanda r 2422 Calif
Wedvig Peter C mstr mariner r 2422 Calif
Weed Arthur E salsn Bkly Elec Cooker Co r 1631 Bancroft way
Weed Elizabeth photogr 2906 Otis
Weed Mrs Laura bkpr First Natl Bank r 1631 Bancroft way
Weed Mabel sec Emp Agcy Commission of Public Charities r 1910 Kittredge
Weed Sarah P (wid Chas L) b 1637 Walnut
Week Geo W stdt b 2610 Durant av
Weeks Geo R r 2911 Regent
Weeks Marguerite G stdt U of C b 2911 Regent
Weeler Alma steno b 1631 Fairview
Wegrich Emily M bkpr Bowman Drug Co r Okld
Wehe Frank R lawyer r 2421 Carlton
Wehe Frank R Jr stdt U of C b 2421 Carlton
Wehman Henry clk Sorensen Bros r Okld
Wehr Max G lino opr r 1540 Milvia
Wehrmann Aug barber r 3008 Ellis
Wehrmann Ferd eng r 1120 Cowper
Wehrmann Philippina (wid Abraham) b 3008 Ellis
Wehrtie Wm H carp r e s Peralta av 2 s of Sonoma av
Weichert Emil baker r Brighton av bet Stannage av and Kains av
Weide Jos clk A Massoni b 3226 Adeline
Weidein John glasswkr r 1819 Parker
Weidinger Aug millhd r 2218 7th
Weidinger Elizabeth (wid Geo C) r 1010 Univ av
Weidinger Geo C millhd b 1010 Univ av
Weidinger Walter P millhd b 1010 Univ av
Weidinger Wm emp Standard Soap Co r 1413 7th
Weidlein Marie drygoods 2510 Shattuck av r 1819 Parker

This DIRECTORY is ALWAYS PRINTED by the JOB PRINTING DEPT. OF THE TRIBUNE
Largest and Finest Plant in Oakland
Prices Lowest Work the Finest

Loose Leaf Books, Card Indexes
Typewriter Supplies
SMITH BROS.
472-474 Thirteenth St.
Bet. Broadway and Washington Sts

Weigand Gustave W lawyer b Hotel Morse
Weiginger Geo millhd Bkly Lbr Co
Weil Geo C foreman r 1547 Josephine
Weill Blanche C tchr b 1612 Walnut
Weill Ermie tchr b 1612 Walnut
Weimann see also Wieman
Weimann Paul O mach r 1449 5th
Weimt Andrew S stdt b 2420 College av
Weinacht Jos hlpr r 2144 Bonar
Weinstrom John O real est r 1524 Walnut
Weir Anna (wid Robt) b 1708 Grove
Weir Jas lab r e s Arlington av opp Escondido av
Weir John A cementwkr r 1215 Walnut
Weir Louetta E tchr Washn School r 2008 Grove
Weir Wm F salsn r 1708 Grove
Weir Wm K patrnmkr r 1920 Haste
Weisman Chas F b 2327 Stuart
Weiss Bertha dom 2730 Dwight way
Weiss Burris stdt U of C b 2419 Durant av
Weiss Christian J (Weiss & Glazier) r 2324 8th
Weiss & Glazier (C Weiss S Glazier) dyers and cleaners 3019 Adeline
Weissler Adam r 2900 Wheeler
Weitfle Paul L photogr 2217 Shattuck av
Weithaase Paul E tchr U of C b 2216 Bancroft way
Weitzel John carp r 1519 Grant
Welander Peter painter r 1522 Woolsey
Welch see also Walch and Walsh
Welch Alfred chemist b 1310 6th
Welch Arthur E sheet metal wkr r 2617 Mathews
Welch Clarence J painter b 1125 Bancroft way
Welch Evelyn steno b 2903 Shattuck av
Welch Frances stdt b 2201 Rose
Welch Fred E carp b 1310 6th
Welch Harry V chemist b 2320 Bancroft way
Welch Herbert patrn mkr r 2201 Rose
Welch John blksmith 2905 Shattuck av
Welch John lab b 712 Univ av
Welch John B carp Monarch Oil Refg Co r 1125 Bancroft way
Welch John H eng r 3028 Harper
Welch Lumber A lineman Pac Gas & Elec Co b 2117 Vine
Welch Mrs May seams rms 1808 Grove
Welch Percy W stdt b 2201 Rose
Welch Robt T clk P O r 2018 Channing way
Welch Saml P r 2944 Avalon
Welch Sarah I (wid Thos H) r 2117 Vine
Welch Sidney M clk r 1822 Virginia
Welch Stanley M blksmith John Welch r 1884 Alcatraz av
Welch Mrs Stevenson r 3028 Harper
Welch Mrs Theresa C b 2320 Bancroft way
Welch Timothy lab b 3227 Idaho
Welch Wm J lab r 1310 6th
Welcker Eliza (wid Mendel) r e s Oxford 1 s of Cordonicies crk
Weldon Fannie L (wid Wm E) r 2326 Fulton
Weldon Hugh stdt U of C b 2218 Dana
Weldt Masie stdt b 2642 Sylvan way
Weldy Chas houseclnr rms 2331 Carlton
Welin Albert F stdt b 2032 Shattuck av
Welin Mrs Annie M janitor Lancaster bldg r 2032 Shattuck av
Welin Per tailor rms 2032 Shattuck av
Welker Edgar W painter Pac Spring Bed Co r 1323 Addison
Wellard Harry L hdwe 2448 Tel av. b 1801 Russell
Wellendorf John J books r 2400 Grove
Wellendorff Maude tchr Head's School b 2538 Channing Way
Weller Harry B clk r 3026 Harper
Weller Oscar lab S F Sulphur Co r 622 Franklin
Welling Geo carp r 1010 Virginia
Wellman Eunice A b e s Keith av 1 s of Harte
Wells Andr J adv agt S P Co r 2019 Delaware
Wells Audley B artist 44 Oakvale av
Wells Chauncey W assoc prof U of C r 2243 Pied av
Wells Clarence E asst U of C

WELLS FARGO & CO EXPRESS

G H Campbell Agt 2100 Shattuck av Branch Offices 3266 Adeline Geo J Claire Agt Berryman Sta M M Consedine Agt Bancroft Way and Tel av E L Jarvis Agt

Wells Geo clk b 2448 Prince
Wells Geo F eng El Dorado Oil Wks r 903 Camelia
Wells Isaac W Searcher of Records r 1905 Bkly way
Wells John pur agt S F & O T Rys r 44 Oakvale av
Wells John N clk b 2537 Benvenue av
Wells Laura M r 2209 Carlton
Wells Leslie driver M M Samson Meat Co rms 2059 Univ av
Wells Maud phone opr b 2203 McKinley av
Wells Paul I civ eng r 2432 Hilgard av
Wells Robt fire dept rms 2119 Addison
Wells Walter stdt b 2610 Durant av
Welo Lars A stdt b 2118 Bancroft way
Welsh see also Welch
Welsh Agnes B stdt U of C b 2725 Durant av
Welsh Geo archt r 2904½ Regent
Welsh Geo W elec eng r 3027 Bateman
Welsh John bedmkr Pac Spring Bed Co r 712 Univ av
Welsh Mollie dom 2214 Vine
Welsh Thos r 2123 5th
Welty Louise N (wid John) r 1935 Virginia
Welty L Anita bkpr R L Langworthy b 1935 Virginia
Wemer Fred E trav salsn r 2939 Otis
Wendell Thomas clk P O r 1916 Dwight way
Wendering Arthur A colr Bkly Daily Gazette b 1911 Addison
Wendering Gerard T clk J W Wendering b 1911 Addison
Wendering Jacob carp r 1911 Addison
Wendering John W fruits 2280 Shattuck av r 1911 Addison
Wendslow Burt stdt U of C b 2500 College av
Wendt Gust stdt b 2230 College av
Wendt Herman stdt U of C b 2430 Bancroft way
Wendt Rudolph H acct r 1943 Dwight way
Wenrich Dale O bkpr r 3017 Grove
Wenrich Delta D bkpr b 3017 Grove

KODAKS
PRINTING AND DEVELOPING
BOWMAN DRUG CO.
OAKLAND

RICHMOND ANNEX
LOTS 5.00 A MONTH AND UP
SEE E. J. HENDERSON
305-311 First National Bank Bldg.
Telephone Oakland 411
OAKLAND, CAL.

If You Want Anything in the Line of ADVERTISING PHONE OAKLAND 3504
United Advertising Co.
C. A. HINES R. L. LEROY
We can handle all your ADVERTISING FOR YOU AT 1715 Telegraph Av

PATENTS
Trade Marks
Copy Rights
Harry C. Schroeder
REGISTERED PATENT ATTORNEY
Suite 416-418 FIRST NATIONAL BANK BUILDING
Tel. Oakland 2751

White Mabel J stdt b 1912 Milvia
White Margaret H (wid Miller J) r 2014 Cedar
White Mark H b 1615 Arch
White Marshall K stdt U of C b 2438 Durant av
White Rev Matthew T A r 1912 Milvia
White Maurice A mngr White Stables (Inc) r 2124 Blake
White Minor T clk b 2021 Univ av
White Ralph L clk r 2319 Carlton
White Rebecca S (wid Jos) rms 2486 Shattuck av
White Rev Richard b 2429 Channing way
White Richard H tmstr r 716 Stannage av
White Robt H clk r 952 Shattuck av
White Rowena (wid A W) furn rms 2083 Univ av
White Roy W draftsman Co Surveyor b 2414 Dana
White R A instr U of C b 2211 Atherton
White Saml A mnfrs agt b 1933 Home
White Saml G stdt U of C b 2330 Tel av
White's Stables (Inc) M A White mngr 2116 Blake
White Tilmon r 2218 Haste
White Vivian clk H B Winston b 2319 Carlton
White Wallace G mngr r 40 Oakvale av
White Wm D r 2020 Delaware
Whitehead Benj F carp r 1133 Delaware
Whitehead Chas F clk r 1335 Bonita av
Whitehead Flora A phone opr b 1333 Bonita av
Whitehead Francis dom 2950 Magnolia av
Whitehead Harry E driver Manhattan Lndry r 1408 Henry
Whitehead May G bkpr b 1333 Bonita av
Whitehead Thos G heating contr r 1333 Bonita av
Whitehead Winthrop A salsn r 2131 Rose
Whitehouse Fred A carp b 2544 Euclid av
Whitehouse Saml G meats 3196 Adeline r Okld
Whiteley Walter painter rms 2070 Univ av
Whitely Laura tchr rms 2251 Tel av
Whiteman Blanche (wid Albt) r 2123 Durant av
Whiteside Frank hodcarrier r 2810 10th
Whiteside Mary (wid Alex) r 2915 Florence
Whitfield Mrs Ida b 2404 Durant av
Whitham Jas C salsn b 2198 Blake
Whitham John H bkr r 2198 Blake
Whitham Laurence H salsn b 2198 Blake
Whiting Henry H r 2425 Cedar
Whiting Homer real est r 3069 Bateman
Whiting Wm C r 2123 Parker
Whiting Wm H r 1317 Arch
Whitley Gerald S contr r 2600 Virginia
Whitlock Elsie A (wid Arthur D) r 529 Cornell av
Whitlow Clifford J lineman Pac Gas & Elec Co r 1805 Calif
Whitman Alfred R asst U of C r 2633 Etna
Whitman Blanche A clk O B Caldwell r Okld
Whitman Edmund B clk r 2933 Hillegass av
Whitman Fanny M stdt U of C b 2633 Etna
Whitman Jacob A ironwkr r 2227 Carlton
Whitman Martin H rancher r 1545 Spring
Whitman Muriel L stdt U of C b 1545 Spring
Whitman Russell ins r 2633 Etna
Whitney Albert W assoc prof U of C r 33 Canyon rd
Whitney Mrs Almira M r 1406 Hawthorne ter
Whitney Clarence W eng r 2630 Haste
Whitney Dudley J editor b 1406 Hawthorne ter
Whitney Dwight stdt U of C b 2738 Regent
Whitney F H lndrywkr Inst for Deaf and Blind
Whitney Henry L orchardist r 2331 Haste
Whitney Irving R salsn r 1431 Hawthorne ter
Whitney J L asst U of C r S F
Whitney Perry J cabtmkr b 2233 McKinley av
Whitney Stacia dom 2531 Buena Vista av
Whitsett Jas H lab r 3020 Ellis
Whitten John G salsn r 2318 Howe
Whittier Mrs Mary A r 2138 Center
Whittier School S D Waterman prin Virginia cor Milvia
Whittle Elizabeth M stdt U of C b Bushnell pl
Whittlesey J T constg eng r 2621 Le Conte av
Whitton B F r 2214 Durant av
Whitton Fred archt r 2825 Garber
Whitton Fred L agt r 3117 Lewiston av
Whitworth Frank M r 2314 Haste
Whitworth Herbert W clk r 1325 Oxford
Whitworth Louise A (Geo F) r 2805 Benvenue av
Whyte see also White and Wight
Whyte Chas D mach hd Patrick-Nelson Bldg Co r 2042 Addison
Whyte Elizabeth S (wid John) r 2412 Channing way
Whyte Florence stdt U of C b 2412 Channing way
Whyte Jas clk b 2412 Channing way
Whyte Malcolm C sec r 149 Parkside dr
Whyte Neil C mech eng b 149 Parkside dr
Wiar Alma steno b 1733 Bancroft way
Wiar Jacob B bkpr b 1733 Bancroft way
Wiar Mary L (wid Jacob) r 1733 Bancroft way
Wick Amelia b 2224 Dana
Wickersham Austin S v-pres Pac Spring Bed Co r 2938 Magnolia
Wickersham John T pres Pac Spring Bed Co r Hotel Shattuck
Wickett Fred A ins r 2829 Prince
Wickham Albt B cementwkr r 1651 Parker
Wickham Hattie clk b 1651 Parker
Wickham Ida W (wid Richd) r 1814 Channing way
Wicklund Peter r 2906 Ellis
Wickman Mrs Sophia r 2419 10th
Wickson Edw J prof U of C r 2723 Bancroft way
Wickson Geo G r 2726 College av
Wickson Guest stdt b 2723 Bancroft way
Wickson Harmon stdt b 2723 Bancroft way
Wickstrom John stonectr r 2915 Ellis
Wickstrom Lawrence J stdt b 2915 Ellis
Widdis Edwin R hatter r 1604 Bancroft way
Widell Adolf floorlyr r 1814 Todd
Widlund John F seaman r 2312 9th

The Multigraphed Letter Company
Work Called For and Delivered
GLADYS H. LENT, PUBLIC STENOGRAPHER
609 Realty Syndicate Bldg.
Phone OAKLAND 3718

TRUMAN UNDERTAKING CO.
2935 TELEGRAPH AVENUE
S W. COR 30TH ST
PHONE OAKLAND 5085
OAKLAND, CAL.
1919 MISSION STREET
BET 15TH AND 16TH
PHONE MARKET 109
SAN FRANCISCO, CAL.

Viedey Albt A ironwkr r 1347 Nielson
Vieger Julius upholstr r 1613 Kains av
Viel Geo C foreman r 1517 Josephine
Vieland Agnes B (wid Chas A) b 2928 Pine av

VIELAND CHARLES F
Consulting Engineer 2831 Monte Rosa Terrace r same

Viemann see also Weimann
Viemann Chas grocer 1746 Alcatraz av r 3302 Adeline
Viemann Chas J clk Chas Wiemann r 2930 Calif
Viemann John r 3328 Adeline
Viemann Louis lab r 1448 4th
Viemann Walter lab b 1448 4th
Vier see also Weir
Vierda Pierre carp r 2217 Jefferson
Viesenfeld Herman janitor West Bkly Sta (S P Co) r 811 Bristol
Viesenfeld Wm clk b 811 Bristol
Viesenhaven Aug salsn r 2232 Cedar
Viesenhaven Aug A barber r 1328 6th
Viesenhaven Aug L clk Mason-McDuffie Co r 2232 Cedar
Viesler Wm H bridgetndr r 3103 King
Viggin Chas E elec mngr r 2001 Channing way
Viggin Sarah B (wid Geo W) b 1805 Shattuck av
Vigginton Geo H lino opr Bkly Daily Gazette r 2053 Oregon
Vigginton Margaret (wid Fred) r 2820 Adeline
Vight see also White and Whyte
Vight Earl H stdt b 2345 College av
Vight Frank J mngr r 2416 Stuart
Vight Glen D stdt U of C b 2417 Bancroft way
Vight Letitia E steno b 2212 Roosevelt av
Vight S Arthur stdt b 2416 Stuart
Vight Thos T carp r 2212 Roosevelt av
Vight Wilder lawyer b 2330 Tel av
Vightman John D clk 1616 Bkly way
Vightman Lawrence driver rms 2424 8th
Vightman Robt S salsn r 2044 Emerson
Viglund John E longshoreman r 929 Delaware
Vigmore Chas A plumber F L Butterfield r 1730 Virginia
Vigmore Florence (wid Wm H) r 1730 Virginia
Vigmore Ralph H clk r 3042 Wheeler
Vigmore Walter O gardener b 1730 Virginia
Vikander Chas mstr mariner r 1922 Woolsey
Vikoff see also Wyckoff
Vikoff Clarence police r 2615 Shasta
Vikoff Harry H b 1818 Spruce
Vilber Chas C metalwkr L E Wilber r Okld
Vilber Lloyd E sheet metal wks 1879 Alcatraz av r Okld
Vilbur Rev Earl M pres Pac Unitarian School r Glen Garry Apts
Vilbur Hattie D (wid Welcome) b 2512 Benvenue av
Vilbur John L meats 2006A San Pab av r 2223 10th
Vilcott Lee W mngr r 2901 Benvenue av
Vilcox see also Willcox
Vilcox Bertha tchr Head's School b 2538 Channing way
Vilcox Frances A (wid Chas) b 3037 Deakin

TAYMANCE
REAL ESTATE COMPANY, Agents
ROCK RIDGE

Wilcox Frank stdt U of C r Oxford Apts
Wilcox Geo N pres Pac Guano & Fertilizer Co r Honolulu H I
Wilcox G stdt U of C
Wilcox Laura A (wid Geo S) b 2215 Blake
Wilcox Norton E b 3037 Deakin
Wilcox Ross C (Swift & Wilcox) r 2919 Harper
Wilcoxen Andr J r 1921 Parker
Wilde Anna reporter b 2218 Dana
Wilde Arthur stdt rms Y M C A
Wilde Henry E r 2854 Webster
Wilde John H carp r 2718 Grove
Wilde Leslie stdt b 2725 Durant av
Wilde W W rms Y M C A
Wilder Alvin D eng r 2418 Prospect
Wilder Anna R tchr r 2448 Prospect
Wilder Beverly B r 2343 Ellsworth
Wilder Clara (wid Chas J) r 2920 Derby
Wilder Cynthia (wid Alphonso E) b 2412 Russell
Wilder Edwin A photogr r 1340 Irving
Wilder Fern stdt U of C b 2421 Le Conte av
Wilder Fred A r 2642 Derby
Wilder Hattie W (wid Wm) r 2212 Channing way
Wilder Henrietta clk b 2412 Russell
Wilder Mary E (wid Alvin D) r 2448 Prospect
Wilder Stuart G stdt b 2920 Derby
Wilder Theo J sec b 2516 Hillegass av
Wildeson T clk r 2422 McKinley av
Wildey Albert H bridge bldr b 1347 Neilson
Wilding Wilbur S eng r 2607 Cedar
Wiles see Wyles
Wiley Alta A dermatologist b 1333 Henry
Wiley Beth tchr b 2545 Benvenue av
Wiley Clarence L uphlstr b 1815 Bkly way
Wiley Elizabeth (wid Morris) r 1815 Bkly way
Wiley Elsie V tchr Grammar School
Wiley Esmond F stdt U of C b 2545 Benvenue av
Wiley Harley R lawyer 508 Bkly Natl Bank bldg r 2545 Benvenue av
Wiley John M carp r 1718 Hearst av
Wiley Mrs Mary E r 403 Cornell av
Wiley Sterlin P watchman r 1736 Virginia
Wiley Wm T salsn b 2216 Parker
Wiley W D trav salsn r 2122 Bancroft way
Wilke Wm H designer r 1141 Shattuck av
Wilkes see also Willkes
Wilkes Aliene b 831 Delaware
Wilkes Emma S (wid Fred) tchr Franklin School b 2106 San Pab av
Wilkes Fred r 831 Delaware
Wilkes Geo clk b 1726 6th
Wilkes Percy clk b 831 Delaware
Wilkes Richd b 831 Delaware
Wilkes Saml r 1726 6th
Wilkes Wm clk b 1726 6th

California OPTICAL CO.
1221 Broadway Oakland
MAKERS OF GOOD GLASSES
181 Post Street San Francisco
California OPTICAL CO.

Homes Built on Easy Payments
Equitable Building Syndicate
Fourth Floor Security Bank Building
Phone Oakland 1910 OAKLAND, CAL.
City and Country Real Estate

If You Want Anything in the Line of ADVERTISING PHONE OAKLAND 3504
United Advertising Co.
C. A. HINES R. L. LEROY
We can handle all your ADVERTISING FOR YOU AT 1715 Telegraph Av

PATENTS
Trade Marks
Copy Rights
Harry C. Schroeder
REGISTERED PATENT ATTORNEY
Suite 416-418 FIRST NATIONAL BANK BUILDING
Tel. Oakland 2751

White Mabel J stdt b 1912 Milvia
White Margaret H (wid Miller J) r 2014 Cedar
White Mark H b 1615 Arch
White Marshall K stdt U of C b 2438 Durant av
White Rev Matthew T A r 1912 Milvia
White Maurice A mngr White Stables (Inc) r 2124 Blake
White Minor T clk b 2021 Univ av
White Ralph L clk r 2319 Carlton
White Rebecca S (wid Jos) rms 2486 Shattuck av
White Rev Richard b 2429 Channing way
White Richard H tmstr r 716 Stannage av
White Robt H clk r 952 Shattuck av
White Rowena (wid A W) furn rms 2083 Univ av
White Roy W draftsman Co Surveyor b 2414 Dana
White R A instr U of C b 2211 Atherton
White Saml A mnfrs agt b 1933 Home
White Saml G stdt U of C b 2330 Tel av
White's Stables (Inc) M A White mngr 2116 Blake
White Tilmon r 2218 Haste
White Vivian clk H B Winston b 2319 Carlton
White Wallace G mngr r 40 Oakvale av
White Wm D r 2020 Delaware
Whitehead Benj F carp r 1139 Delaware
Whitehead Chas F clk r 1335 Bonita av
Whitehead Flora A phone opr b 1333 Bonita av
Whitehead Francis dom 2950 Magnolia av
Whitehead Harry E driver Manhattan Lndry r 1408 Henry
Whitehead May G bkpr b 1333 Bonita av
Whitehead Thos G heating contr r 1333 Bonita av
Whitehead Winthrop A salsn r 2131 Rose
Whitehouse Fred A carp b 2544 Euclid av
Whitehouse Saml G meats 3196 Adeline r Okld
Whiteley Walter painter rms 2070 Univ av
Whitely Laura tchr rms 2251 Tel av
Whiteman Blanche (wid Albt) r 2123 Durant av
Whiteside Frank hodcarrier r 2810 10th
Whiteside Mary (wid Alex) r 2915 Florence
Whitfield Mrs Ida b 2404 Durant av
Whitham Jas C salsn b 2198 Blake
Whitham John H bkr r 2198 Blake
Whitham Laurence H salsn b 2198 Blake
Whiting Henry H r 2425 Cedar
Whiting Homer real est r 3069 Bateman
Whiting Wm C r 2123 Parker
Whiting Wm H r 1317 Arch
Whitley Gerald S contr r 2600 Virginia
Whitlock Elsie A (wid Arthur D) r 529 Cornell av
Whitlow Clifford J lineman Pac Gas & Elec Co r 1805 Calif
Whitman Alfred R asst U of C r 2633 Etna
Whitman Blanche A clk O B Caldwell r Okld
Whitman Edmund B clk r 2933 Hillegass av
Whitman Fanny M stdt U of C b 2633 Etna
Whitman Jacob A ironwkr r 2227 Carlton
Whitman Martin H rancher r 1545 Spring
Whitman Muriel L stdt U of C b 154 Spring
Whitman Russell ins r 2633 Etna
Whitney Albert W assoc prof U of C r 3 Canyon rd
Whitney Mrs Almira M r 1406 Hawthorn ter
Whitney Clarence W eng r 2630 Haste
Whitney Dudley J editor b 1406 Haw thorne ter
Whitney Dwight stdt U of C b 273 Regent
Whitney F H lndrywkr Inst for Deaf an Blind
Whitney Henry L orchardist r 2331 Hast
Whitney Irving R salsn r 1431 Hawthorn ter
Whitney J L asst U of C r S F
Whitney Perry J cabtmkr b 2233 Mc Kinley av
Whitney Stacia dom 2531 Buena Vista a
Whitsett Jas H lab r 3020 Ellis
Whitten John G salsn r 2318 Howe
Whittier Mrs Mary A r 2138 Center
Whittier School S D Waterman pri Virginia cor Milvia
Whittle Elizabeth M stdt U of C b Bush nell pl
Whittlesey J T constg eng r 2621 L Conte av
Whitton B F r 2214 Durant av
Whitton Fred archt r 2825 Garber
Whitton Fred L agt r 3117 Lewiston a
Whitworth Frank M r 2314 Haste
Whitworth Herbert W clk r 1325 Oxfor
Whitworth Louise A (Geo F) r 280 Benvenue av
Whyte see also White and Wight
Whyte Chas D mach hd Patrick-Nelso Bldg Co r 2042 Addison
Whyte Elizabeth S (wid John) r 241 Channing way
Whyte Florence stdt U of C b 241 Channing way
Whyte Jas clk b 2412 Channing way
Whyte Malcolm C sec r 149 Parkside d
Whyte Neil C mech eng b 149 Parkside dr
Wiar Alma steno b 1733 Bancroft way
Wiar Jacob B bkpr b 1733 Bancroft wa
Wiar Mary L (wid Jacob) r 1733 Bancroft way
Wick Amelia b 2224 Dana
Wickersham Austin S v-pres Pac Spring Bed Co r 2938 Magnolia
Wickersham John T pres Pac Spring Bed Co r Hotel Shattuck
Wickett Fred A ins r 2829 Prince
Wickham Albt B cementwkr r 165 Parker
Wickham Hattie clk b 1651 Parker
Wickham Ida W (wid Richd) r 181 Channing way
Wicklund Peter r 2906 Ellis
Wickman Mrs Sophia r 2419 10th
Wickson Edw J prof U of C r 2723 Bancroft way
Wickson Geo G r 2726 College av
Wickson Guest stdt b 2723 Bancroft wa
Wickson Harmon stdt b 2723 Bancroft way
Wickstrom John stonectr r 2915 Ellis
Wickstrom Lawrence J stdt b 2915 Ellis
Widdis Edwin R hatter r 1604 Bancroft way
Widell Adolf floorlyr r 1814 Todd
Widlund John F seaman r 2312 9th

The Multigraphed Letter Company
Work Called For and Delivered
GLADYS H. LENT, PUBLIC STENOGRAPHER
609 Realty Syndicate Bldg.
Phone OAKLAND 3718

TRUMAN UNDERTAKING CO.
2935 TELEGRAPH AVENUE
S. W. COR. 30TH ST.
PHONE OAKLAND 5085
OAKLAND, CAL.
1919 MISSION STREET
BET. 15TH AND 16TH
PHONE MARKET 109
SAN FRANCISCO, CAL.

Viedey Albt A ironwkr r 1347 Nielson
Vieger Julius upholstr r 1613 Kains av
Viel Geo C foreman r 1517 Josephine
Vieland Agnes B (wid Chas A) b 2928 Pine av

VIELAND CHARLES F
Consulting Engineer 2831 Monte Rosa Terrace r same
Viemann see also Weimann
Viemann Chas grocer 1746 Alcatraz av r 3302 Adeline
Viemann Chas J clk Chas Wiemann r 2930 Calif
Viemann John r 3328 Adeline
Viemann Louis lab r 1448 4th
Viemann Walter lab b 1448 4th
Vier see also Weir
Vierda Pierre carp r 2217 Jefferson
Viesenfeld Herman janitor West Bkly Sta (S P Co) r 811 Bristol
Viesenfeld Wm clk b 811 Bristol
Viesenhaven Aug salsn r 2232 Cedar
Viesenhaven Aug A barber r 1328 6th
Viesenhaven Aug L clk Mason-McDuffie Co r 2232 Cedar
Viesler Wm H bridgetndr r 3103 King
Viggin Chas E elec mngr r 2001 Channing way
Viggin Sarah B (wid Geo W) b 1805 Shattuck av
Vigginton Geo H lino opr Bkly Daily Gazette r 2053 Oregon
Vigginton Margaret (wid Fred) r 2820 Adeline
Vight see also White and Whyte
Vight Earl H stdt b 2345 College av
Vight Frank J mngr r 2416 Stuart
Vight Glen D stdt U of C b 2417 Bancroft way
Vight Letitia E steno b 2212 Roosevelt av
Vight S Arthur stdt b 2416 Stuart
Vight Thos T carp r 2212 Roosevelt av
Vight Wilder lawyer b 2330 Tel av
Vightman John D clk 1616 Bkly way
Vightman Lawrence driver rms 2424 8th
Vightman Robt S salsn r 2044 Emerson
Viglund John E longshoreman r 929 Delaware
Vigmore Chas A plumber F L Butterfield r 1730 Virginia
Vigmore Florence (wid Wm H) r 1730 Virginia
Vigmore Ralph H clk r 3042 Wheeler
Vigmore Walter O gardener b 1730 Virginia
Vikander Chas mstr mariner r 1922 Woolsey
Vikoff see also Wyckoff
Vikoff Clarence police r 2615 Shasta
Vikoff Harry H b 1818 Spruce
Vilber Chas C metalwkr L E Wilber r Okld
Vilber Lloyd E sheet metal wks 1879 Alcatraz av r Okld
Vilbur Rev Earl M pres Pac Unitarian School r Glen Garry Apts
Vilbur Hattie D (wid Welcome) b 2512 Benvenue av
Vilbur John L meats 2006A San Pab av r 2223 10th
Vilcott Lee W mngr r 2901 Benvenue av
Vilcox see also Willcox
Vilcox Bertha tchr Head's School b 2538 Channing way
Vilcox Frances A (wid Chas) b 3037 Deakin

LAYMANCE
REAL ESTATE COMPANY, Agents
ROCK RIDGE

Wilcox Frank stdt U of C r Oxford Apts
Wilcox Geo N pres Pac Guano & Fertilizer Co r Honolulu H I
Wilcox G stdt U of C
Wilcox Laura A (wid Geo S) b 2215 Blake
Wilcox Norton E b 3037 Deakin
Wilcox Ross C (Swift & Wilcox) r 2919 Harper
Wilcoxen Andr J r 1921 Parker
Wilde Anna reporter b 2218 Dana
Wilde Arthur stdt rms Y M C A
Wilde Henry E r 2854 Webster
Wilde John H carp r 2718 Grove
Wilde Leslie stdt b 2725 Durant av
Wilde W W rms Y M C A
Wilder Alvin D eng r 2448 Prospect
Wilder Anna R tchr r 2448 Prospect
Wilder Beverly B r 2343 Ellsworth
Wilder Clara (wid Chas J) r 2920 Derby
Wilder Cynthia (wid Alphonso E) b 2412 Russell
Wilder Edwin A photogr r 1340 Irvine
Wilder Fern stdt U of C b 2421 Le Conte av
Wilder Fred A r 2642 Derby
Wilder Hattie W (wid Wm) r 2212 Channing way
Wilder Henrietta clk b 2412 Russell
Wilder Mary E (wid Alvin D) r 2448 Prospect
Wilder Stuart G stdt b 2920 Derby
Wilder Theo J sec b 2516 Hillegass av
Wildeson T clk r 2422 McKinley av
Wildey Albert H bridge bldr b 1347 Neilson
Wilding Wilbur S eng r 2607 Cedar
Wiles see Wyles
Wiley Alta A dermatologist b 1333 Henry
Wiley Beth tchr b 2545 Benvenue av
Wiley Clarence L uphlstr b 1815 Bkly way
Wiley Elizabeth (wid Morris) r 1815 Bkly way
Wiley Elsie V tchr Grammar School
Wiley Esmond F stdt U of C b 2545 Benvenue av
Wiley Harley R lawyer 508 Bkly Natl Bank bldg r 2545 Benvenue av
Wiley John M carp r 1718 Hearst av
Wiley Mrs Mary E r 403 Cornell av
Wiley Sterlin P watchman r 1736 Virginia
Wiley Wm T salsn b 2216 Parker
Wiley W D trav salsn r 2122 Bancroft way
Wilke Wm H designer r 1141 Shattuck av
Wilkes see also Willkes
Wilkes Aliene b 831 Delaware
Wilkes Emma S (wid Fred) tchr Franklin School b 2106 San Pab av
Wilkes Fred r 831 Delaware
Wilkes Geo clk b 1726 6th
Wilkes Percy clk b 831 Delaware
Wilkes Richd b 831 Delaware
Wilkes Saml r 1726 6th
Wilkes Wm clk b 1726 6th

California OPTICAL CO.
1221 Broadway Oakland
MAKERS OF GOOD GLASSES
181 Post Street San Francisco
California OPTICAL CO.

Homes Built on Easy Payments
Equitable Building Syndicate
Fourth Floor Security Bank Building
Phone Oakland 1910 OAKLAND, CAL.
City and Country Real Estate

GRANT D. MILLER 2363-2372 East Fourteenth St. OAKLAND, CAL.
Automobile Service Lady Attendant Funeral Director Phone: MERRITT 511 Res. Phone Merritt 512

LEWIS & MITCHELL, INC.
REAL ESTATE AND INSURANCE
1520 BROADWAY
PHONE OAKLAND 6622

Wilkie Emily (wid Andr) asst U of C r 1923 Haste
Wilkie Henry F stdt U of C rms Y M C A
Wilkie Mary E steno r 1923 Haste
Wilkie Norman clk U of C r 2444 Dwight way
Wilking Geo painter r 1323 Addison
Wilkins Earl stdt U of C b 2522 Ridge rd
Wilkins Hall 2412 Haste
Wilkins Howard stdt U of C b 2406 Bancroft way
Wilkins John W mngr r 2120 Grant
Wilkins Mrs May dancing tchr 2412 Haste
Wilkins Rosa dancing tchr b 2412 Haste
Wilkins Susie dancing tchr b 2412 Haste
Wilkins Walter A b 2120 Grant
Wilkinson Annie G (wid Chas T) r 2410 Blake
Wilkinson Chas J plumber 803 Univ av
Wilkinson Crayton W surveyor r 2525 Benvenue av
Wilkinson Dorothy stdt U of C b 2525 Benvenue av
Wilkinson Warring b 2415 College av
Wilkinson Wm r 2511 Regent
Wilkinson Winsor D stdt U of C b 2525 Benvenue av
Will Leona M stdt U of C b 2226 Haste
Willa Cloys stdt U of C b 1707 Euclid av
Willard A Richardson lawyer r Hotel Shattuck
Willard Geo r 1357 Channing way
Willard Jessie tchr Head's School b 2538 Channing way
Willard Thos H mngr r 1826 Francisco
Willard W P instr U of r S F
Willcox see Wilcox
Willett Arthur G grocer 2153 Linden av
Willett Elizabeth F clk b 1537 Ashby av
Willett Fletcher A r 1537 Ashby av
Willett Frank A r 1537 Ashby av
Willett Harry S stdt r 2022-A Lincoln
Willett J Thos carp r 1537 Ashby av
Willett Lizze F b 1537 Ashby av
Willett Walter R grocer r 2153 Linden av
Willets Chas B broker r 2733 Woolsey
Willey Mrs Rosa r 1407 Euclid av
Willey Wm b Haste n e cor Tel av
William Brother supt St Joseph's Academy
Williams Alfred R tmstr b 1206 Neilson
Williams Alpha b 1937 Russell
Williams Amelia b 2550 Ellsworth
Williams Anna C steno b 2513 Hillegass av
Williams Arthur stdt U of C b 2406 Bancroft way
Williams Arthur F real est r 2008 Rose
Williams Arthur R tchr U of C r 2406 Bancroft way
Williams A J city buyer U of C r Okld
Williams Benj J salsn r 2253 Glen av
Williams Mrs Bessie clk Chas Miller b 2126-A Dwight way
Williams Cal janitor r 1664 Russell
Williams Carl J stdt U of C b 2525 Hillegass av
Williams Chas B r 1927 Woolsey
Williams Chas W printer r 1903 Virginia
Williams Charlotte A music tchr 2028 Charlton
Williams Clara phys 404 Bkly Natl Bank bldg r 1409 Euclid av
Williams Clarence H salsn r 830 Madison
Williams Clarence L tmstr b 1206 Neilson
Williams Claude M grocer 1947 Prince
Williams Cora L dir A-to-Zed School r 2401 Channing way
Williams David S driver S J Sill Co r 2439 McGee av
Williams Dora N (wid Virgil) r 2444 Hillside av
Williams Edw W mngr b 1422 Arch
Williams Edwin C mngr r 814 Oxford
Williams Edythe nurse b 2838-B Fulton
Williams Eleanor b 2550 Ellsworth
Williams Ella (wid Geo I) r 3102 Wheeler
Williams Ernest C eng S P Co r 2125 Carlton
Williams Fred A carp r 2327 Dwight way
Williams Fred T mngr Bkly Ice Co r 2015 Haste
Williams F E stdt U of C b 2226 Chapel
Williams Geo chemist r Univ av ne cor 6th
Williams Geo A stdt U of C b 1834 Addison
Williams Geo T clk b 1348 Henry
Williams Geo T clk b 1639 Oxford
Williams Geo W b 2605 Etna
Williams Gertrude C opr b 837 Univ av
Williams Gladys nurse b 2838-B Fulton
Williams Griffith brklyr r 806 Jackson
Williams Hannah r 2550 Ellsworth
Williams Harold E stdt b 1422 Arch
Williams Harold P W stdt U of C b 2845 Webster
Williams Harry plumber r 708 Channing way
Williams Harry A r 2425 Pied av
Williams Henrietta G (wid T T) r 2538 Durant av
Williams H K nurse r Hotel Shattuck
Williams Rev Jas H N pastor Colleve Av M E Church r 2942 Linden av
Williams Jas R tmstr r 1206 Neilson
Williams Jennie b 2550 Ellsworth
Williams Jennie clk R J Wright r 2212 Blake
Williams Jewell tmstr Students Exp and Trans Co r 1813 Bancroft way
Williams John carp b 1741 Parker
Williams John iron wkr r 1205 Francisco
Williams John shoe mkr rms 708 Channing way
Williams John A real est b 3108 Lewiston av
Williams John C stdt U of C b 1834 Addison
Williams Jos bartndr 985 San Pab av
Williams Jos carp b 2124 9th
Williams Laura P (wid Hannibal) r 1324 Arch
Williams Lemuel milliner rms 3140 Ellis
Williams Lewis H carp s s Keith av nr Euclid av
Williams Margaret (wid Wm R) r 2028 Carlton
Williams Margaret A nurse b 2233 Channing way
Williams Marguerite (wid Richd) r 1348 Henry
Williams Margaret W tchr b 1348 Henry
Williams Mrs Martha r 1947 Oregon
Williams Martin A draftsman r 1619 Woolsey
Williams Morris J insptr r 1742 Cedar
Williams Mulford M b 2605 Etna
Williams M Mina milliner 2202 Shatuck av r Kittredge Apts
Williams Paul clk r 2229 8th
Williams Percy S draftsman Hall-Scott M C Co r Okld

HOWARD COMPANY FLOUR GRAIN CEREALS
FIRST AND MARKET STREETS
PHONES OAKLAND 7736 HOME A 4565

I. H. CLAY & CO. INSURANCE 1542 Broadway
Phone Oakland 2900

Villiams P Grant lawyer r 2731 Regent
Villiams Ralph r 1937 Russell
Villiams Roger G eng b 2028 Carlton
Villiams Rose steno b 2713 Derby
Villiams Stephen H mech r 1811 Prince
Villiams Thaddeus (Taylor Johnson & Williams) r 1712 Oregon
Villiams Thos carp r 1320 3d
Villiams Thos cook r 2634 Calif
Villiams Thos driver S P Co r 548 Alcatraz av
Villiams Thos real est r 1834 Addison
Villiams Thos H adjuster r 2845 Webster
Villiams Thos W tailor r 2319 Blake
Villiams Vina mach r 2312 10th
Villiams Wade J r 2710 Tel av
Villiams Walter carp r 2335 Eunice
Villiams Walter M clk r 2608 Benvenue av
Villiams Wm A plasterer r 3046 Tel av
Villiams Wm P painter r 1930 Parker
Villiams Wm R clk b 1348 Henry
Villiams Winfield lab r 2228 Byron
Villiams W G waiter St Joseph's Academy
Villiams W G Mrs nurse St Joseph's Academy
Villiamson Alex A plumber r 3123 King
Villiamson Amy steno U of C r 1522 Arch
Villiamson Chas E painter 1637 Harmon
Villiamson Chas H broker r 44 El Camino Real
Villiamson Cornelia (wid Saml) r 1935 Haste
Villiamson Mrs Elizabeth milliner 2009 Shattuck av r El Granada Apts
Villiamson Fred T mngr Bkly Ice Co r 2015 Haste
Villiamson Geo C r 1522 Arch
Villiamson Gordon stdt U of C b 2500 College av
Villiamson Herbert E r 2511 Tel av
Villiamson Isabella O (wid Thos) rms 2433 6th
Villiamson Katrine (wid Geo R) b 1522 Arch
Villiamson Laura T clk 1935 Haste
Villiamson Luther r 1621 Scenic av
Villiamson Marshall G stdt U of C b 2522 Ridge rd
Willie Victor waiter rms 2112A Addison
Williford Alfred F (Williford & Nichols) r 1833 Bkly way
Williford & Nichols (A F Williford C E Nichols) grocers 2061 Univ av
Williges Henry tmstr r 1650 Hopkins
Willis Annie C stdt b 2537 Regent
Willis Mrs Anna R b 2323 College av
Willis Eugene P carp r 1814 Blake
Willis Gertrude steno Dodge Ver Mchr Co r Okld
Willis Hulbert C tmstr Students Exp & Trans Co r 2224 McGee av
Willis John H archt r 1615 Euclid av
Willis Saml T b 2417 Le Conte av
Willis Susan E died Dec 22d 1912
Willkes see also Wilkes
Willkes Russell stdt b 2106 San Pab av
Willment Chas H clk b 1335 Grove
Willment Mary F (wid Geo) b 1335 Grove
Willoughby Edwin P helper U of C r 1545 Buena Vista av
Wills Alfred A stdt b 1809 Euclid av
Wills Mrs Anna b 1011 Lassen
Wills Grant lmbr r 1011 Lassen
Wills Irving stdt U of C b 1011 Lassen
Wills Jas carp b 1011 Lassen
Wills John coachman 2801 Claremont blvd
Wilmans Beatrice P (wid Stephen C) prin Hawthorne School r 2808 Hillegass av
Wilmans Fred stdt U of C b 2423 Ward
Wilson Andrew J chf clk S P Co r 2711 Fulton
Wilson Anna E tchr Washington School r El Granada Apts
Wilson Annie E (wid Wm S) r 2216 Blake
Wilson Bertram C stdt b 2634 Bancroft way
Wilson Chas bkpr Van Emon Elev Co r S F
Wilson Chas H clk Sunlit Fruit Co r Okld
Wilson Chas J driver r 1172 San Pab av
Wilson Chas M r 2815 Tel av
Wilson Clare W clk P O r 2811 Stuart
Wilson Mrs Clare W b 2811 Stuart
Wilson Clarence C mech eng r 2214 Prince
Wilson Doris R stdt b 2216 Blake
Wilson Douglas R broker r 3136 Eton
Wilson Edna B stdt U of C b 2546 Chilton way
Wilson Mrs Effie r 2421 Durant av
Wilson Ellen dom 2137 Bkly way
Wilson Ellis C real est 2136 Center r 1510 Euclid av
Wilson Ethel H bkpr b 720 Delaware
Wilson Eva dom 1021 Mariposa av
Wilson Flora tchr Washington School b 2210 Webster
Wilson Frances music tchr b 2743 Derby
Wilson Frank H asst U of C r 2546 Chilton way
Wilson Frank M r 2400 Ridge rd
Wilson Geo L trav agt r 2316 Hilgard av
Wilson Geo watchman r 2415 Blake
Wilson Geo W stdt U of C rms Y M C A
Wilson Gertrude r 2304 Tel av
Wilson Gertrude W (wid Diol E) dressmkr r 2319 San Pab av
Wilson Grace r 2304 Tel av
Wilson Gus H mstr mariner r 2519 Grant
Wilson Henry H carrier P O r 1270 Alcatraz av
Wilson Henry S chauffeur r 1519 5th
Wilson Herbert soapctr Standard Soap Co rms 2333 10th
Wilson Jacob A carp r 2839 Ellsworth
Wilson Jas E steam ftr r 2906 Newbury
Wilson Jessie C (wid Wm A) r 2738 Parker
Wilson John A (J A Wilson & Co) member City Bd of Education and Councilman r 2219 Ashby av
Wilson John B solr r 2035 Hearst av
Wilson John E colr r 2032 Cedar
Wilson Jos S mnfrs agt r 1941 Bancroft way
Wilson Joseph S Jr salsn b 1941 Bancroft way
Wilson Joy b 2738 Parker
Wilson J A & Son (J A and R I Wilson) bicycles 1835 Harmon

WILSON HON J STITT
Mayor of Berkeley City Hall r Highland pl hd of Ridge rd

Wilson Lawrence appr r 2333 10th
Wilson Lawrence L stdt b 2546 Chilton way

Office 2143 CENTER STREET Phone Berkeley 1404 BUILDERS' EXCHANGE, 1011 Franklin St. Phon Oakland 790 Residence Phone Berk. 5616
NO JOB TOO SMALL
F. E. NELSON GENERAL CONTRACTOR
CONCRETE WORK OF EVERY DESCRIPTION
NO CONTRACT TOO LARGE

White-Wallace Co., Inc. 1458 WEBSTER STREET, OAKLAND Phone Oakland 194
Oakland Tent, Awning & Canvas Co.

Anderson's CARPETS, LINOLEUMS, RUGS
EXCLUSIVE CARPET HOUSE
405 THIRTEENTH STREET
OAKLAND, CAL.

GEORGE
FAKE
Watch Inspector Santa Fe Railroad
Oakland Traction and Key Route Companies
Jeweler
Silverware
Diamonds
Cut Glass
1319
BROADWAY
BETWEEN
13th & 14th Sts.
PHONES
Oakland 3739
A3739

Wilson Leah H steno b 2216 Blake
Wilson Leo stdt b 2218 Dana
Wilson Leonidas E dry goods 2984 Adeline r 2743 Derby
Wilson Leslie R plumber b 2216 Blake
Wilson Lester tmstr Renas Whse Co b 2333 10th
Wilson Louise b 1818 Spruce
Wilson L janitor Inst for Deaf and Blind
Wilson Mabel b 2035 Hearst av
Wilson Mrs Martha K dry goods 1172 San Pab av
Wilson Mary clk Bkly Cone Co b 2122 6th
Wilson Mary E prin Head's School r 2538 Channing way
Wilson May (wid Chas H) r 1112 Ward
Wilson May E (wid Jas) r 1314 Univ av
Wilson Mrs Millie b 2112A Addison
Wilson Mrs Minnie r 2115½ Ashby av
Wilson Nellie (wid J Ray) r 720 Delaware
Wilson Mrs Olive R r 1129 Shattuck av
Wilson Patricia G hairwkr b 1519 Milvia
Wilson Paul J driver W F & Co Exp r 1411 Grant
Wilson Ralph E asst U of C r Mt Hamilton
Wilson Ralph E sec b 2546 Chilton way
Wilson Ray E draftsman S P Co r 2115A Durant av
Wilson Raymond V chemist b 2400 Ridge rd
Wilson Robt lab r 1601 Lincoln
Wilson Rodney I (J A Wilson & Son) r 1833 Harmon
Wilson Ross C printer r 1633 Alcatraz av
Wilson Mrs Sarah r 2032 Cedar
Wilson Sarah V (wid Fred) b 2516 Virginia
Wilson Seldon M stdt U of C b 2421 Durant av
Wilson Stella P (wid Geo S) r 2546 Chilton way
Wilson Stuart A tmstr Pure Carbonic Co r 1914 5th
Wilson Thos insptr r 2333 10th
Wilson Thos E r 1315 Josephine
Wilson Turner porter b 1519 Milvia
Wilson Vera clk Pex Confectionery b 1644 Addison
Wilson Walter E clk P O r 1827 Addison
Wilson Wm J r 1739 Allston way
Wilson Wm J police r 1318 Univ av
Wilson Wm R Ry Postal clk b 2219 Ashby av
Wilson W Harold stdt U of C b 2218 Dana
Wilson W Jas lab U of C
Wilton Effie M stdt U of C b 2435 Haste
Wilton Louis P stdt U of C rms 2223 Atherton
Wilton Wilfrid M prin Boone's Univ School b 2029 Durant av
Wiltse Geo E acct r 1124 Amador
Winans Jas S printer b 2115A Durant av
Winchell Annie (wid Henry) r 1603 Fairview
Winchester Clarence A carp r 2914 Wheeler
Winder Alfred H mnfr r 2226 Grove
Windrom Ann (wid Henry) r 2410 5th
Windrom Edw B brklyr b 2410 5th
Winegarden Ruth stdt U of C b rear 2118½ Channing way
Winegarden Verne stdt b rear 2118½ Channing way
Winfree Jas S r 2919 Deakin
Wingate Chas B State Bank Examiner r 1427 Oxford
Wingate Donald P clk Mason-McDuffie Co b 2339 Ward
Winham N Blanche b 2421 Le Conte av
Winkenbach Michael brklyr r 1815 Prince
Winkler Arnold foreman r 1615 Ward
Winkler John T asst chemist U of C b 2214 Union
Winkler Theophius miner r 1924 McGee av
Winnie Clyde E (Winnie & Shrader) b 1736 9th
Winnie & Shrader (C E Winnie, E P Shrader) proprs Golden West Market 822 Delaware
Winning Archie G driver S J Sill Co b 1717 Allston way
Winning Archie O mech eng Bkly Elec Cooker Co r 1717 Allston way
Winning A B rms 2130 Shattuck av
Winquist Mrs Maria rms 2429 8th
Winslow Chas J trav salsn r 2963 Pine av
Winslow Emma F dom 2915 Pine av

WINSTON'S

H B Winston Propr Pastries and Confectionery 2148 Center Phone Bkly 3642

Winston Byron C (Ye Bread and Pastry Shoppe) r 2541 Dwight way
Winston Harry B (Winston's) r 2138 Center
Winston Mrs Jennie C (Ye Bread and Pastry Shoppe) r 2541 Dwight way
Winter Mrs Annie L b 1734 Oregon
Winter Beatrice (wid Thos) r 2573 Carlton
Winter Bessie steno b 2573 Carlton
Winter Clive S coml drawing b 2573 Carlton
Winter De tchr High School r 2339 College av
Winter Fannie M (wid Wm) r 2808 Benvenue av
Winter Flora D (wid Alpneus) b 2616 Etna
Winter Fred H lab r 1332 4th
Winter John D salsn r 1719 Oregon
Winter Jos W mach Univ Apparatus Co
Winter Nels P blksmith rms 1807 Calif
Winter Saml S b 2615 Derby
Winter S M (wid Clarence S) b 2808 Benvenue av
Winterer Horace K stdt b 1726 Euclid av
Wintermute Geo P phys r 40 El Camino Real
Winterton Isabel b 2736 Garber
Winton Geo W grocer r 1522 Harmon
Wippern Chas T musician r 2028 Bkly way
Wirtane Chas carp rms 2755 Wallace
Wise Chas H b 2305 Ashby av
Wise Clara B (wid Jas H) r 2746 Ashby av
Wise Edmund colr b w s Mendocino av 1 n of The Circle
Wise John J stdt U of C b 2407 S Atherton
Wise Milton E advertising b w s Mendocino av 1 n of The Circle
Wisecarver J Newton r 1734 Walnut
Wisecarver Norma E stdt b 1734 Walnut
Wisecarver R Percy with Juster & Baird r 1734 Walnut

Eastern Tailoring Co.
High-Grade Merchant Tailors
GEO. K. SUZUKI
Phone Oakland 5258
1711 Telegraph Avenue, Oakland, Cal.

Picture Framing
Artists' and Architects' Supplies
Smith Bros.
472-474 13th St.
Bet. Broadway & Washington

Wisecarver Thurman C lawyer b 1734 Walnut
Wiseman Geneva H teller Bkly Bank of Sav & T Co r 1825 Vine
Wiseman Georgia A stdt b 2725 Channing way
Wiseman Jack E molder r 2934 Harper
Wiseman J coremkr H C Macauley Fndy Co
Wiseman Wm H r 1825 Vine
Wiser Gordon J painter r 2134 Prince
Wisewell Chas A r 3315 Adeline
Wisewell Mrs Evelyn milliner 1804 Alcatraz av r Alcatraz Apts
Wishart Thos carp b 3400 Adeline
Wismer Mrs M asst U of C r S F
Witherow Herbert C stdt b 2237 Pied av
Withers Clerimond stdt b 1700 Euclid av
Withers G M instr U of C r S F
Withers Wm S real est r 2332 Dwight way
Withington Chas A stdt U of C b 2219 Ellsworth
Withington Fred S actuary r 220 Hillcrest rd
Withrow Wm b 1614 Bonita av
Witt Freeman C stdt b 2316 Bowditch
Witt Mark L stdt b 2316 Bowditch
Witter Dean G broker b 2301 Durant av
Witter Elizabeth G (wid W G) member City Board of Education r 2301 Durant av
Witter Eva L nurse b 1539 Arch

OAKLAND FURNITURE CO.
Furniture, Gas and Steel
Ranges, Rugs, Bedding, Etc.
CASH OR CREDIT
N. E. cor. 12th and Clay

Witter Margaret F b 2301 Durant av
Wittich Julius H (Wittich & Wagner) r rear 2026 Center
Wittich & Wagner (J H Wittich, G R Wagner) sign painters 2013 Center
Wittrock Fred b 1809 Bonita av
Wobschall Geo barber Shean & Taylor r Okld
Wohlgethan Gustav pickle mnfr 1428 Fairview
Wohlgethan Julius H salsn b 1428 Fairview
Wolaston Waldo (Sutton & Wolaston) r 1814 Woolsey
Wolcott see also Walcott
Wolcott Benj R doorkpr r 2530 Ellsworth
Wolcott Harry O comp Bkly Daily Gazette r Okld
Wolcott Lee W mngr r 2901 Benvenue av
Wolcott Van K clk b 2901 Benvenue av
Wold Peter F mstr mariner S P Co r 1923 Parker
Wolery John H eng r 1978 Univ av
Wolf see also Wulff
Wolf Alfred E r 1711 Jaynes
Wolf Catherine seams b 1639 Alcatraz av
Wolf Chas cook r 1616 Prince
Wolf Helena seams b 2625 Shasta av
Wolf John cabtmkr b 1616 Prince
Wolf Olga seams b 1639 Alcatraz av
Wolf Rose stdt U of C b 2600 Pied av
Wolfard Earl R tchr r 1511 Grove
Wolfe A Brady eng r 1309 Harmon
Wolfe Coral L asst U of C r Okld
Wolfe Elizabeth tchr Columbus School b 2421 Le Conte av
Wolfe Fred L broker r 30 El Camino Real
Wolfe Harry stdt b 2231 Ashby av
Wolfe Thos H sec r 2231 Ashby av
Wolfenden Andr M tchr Franklin School r Okld
Wolferdinger see Wulfedinger
Wolff Frank M baker 2012 Emerson
Wolff Karl mach r 2769 Dohr
Wolff Rose stdt U of C b 2600 Pied av
Wolff Sofia asst U of C b 2611 Durant av
Wolfrom Emma H b 2538 Dwight way
Wolfrom Fred D mech eng b 2538 Dwight way
Wolner Marshall F stdt U of C rms Y M C A
Wolters see also Walters
Wolters Wm H nursery 2906 Ellsworth and 1986 Shattuck av
Woltmann Henry R adjuster r 2957 Pine av
Wolton Frank L carp r 1210 Masonic av
Wolverton Geo F acct r 3032 Duncan
Wolverton Howard clk r 1417 Ashby av
Wolverton Peter watchman r 3019 Adeline
Woman's Exchange (Mrs Clara B Wyckoff) 2171 Allston way
Women of Woodcraft meets Holtz Hall
Wood see also Woods
Wood Agnes R tchr r 2622 Haste
Wood Albert C b 1612 Alcatraz av
Wood Alfred Jr colr r 2004 Woolsey
Wood Alfred J carp r 1633 Grant
Wood Alfred V stdt b 1633 Grant
Wood Alpheus J bkmn S P Co r 1330A Milvia
Wood Arthur B r 2626 Warring
Wood Bessie steno b 2633 Etna
Wood Caroline E (wid Andrew) b 2225 McGee av
Wood Clyde A solr Berkeley Daily Gazette r 1601 Oxford
Wood C A r Elks Club
Wood Dallas E mngr b 3020 College av
Wood Danl R prof r rear 2590 Buena Vista av
Wood Dorothy E stdt b 1524 Arch
Wood Mrs Elizabth F mngr Terminus Hotel r 2105 Univ av
Wood Elmer C r 1601 Oxford
Wood Elton A clk r 2225 McGee av
Wood Ethel finisher Cutter Lab r Francis Apts
Wood Geo H mach r 3025 Shattuck av
Wood Geo S r 1524 Arch
Wood G Dwight stdt b 1524 Arch
Wood Harry H sdt b 2330 College av
Wood Henry E mach b 3025 Shattuck av
Wood Irene B bkpr b 2752 Pied av
Wood Jacob H real est r 2228 Durant av
Wood Jessie E librarian Christian Science Free Reading Room r Lafayette Apts
Wood John H salsn Newell-Murdoch Co r Elks Club
Wood Mrs Kate R r 2234 Haste
Wood Kenneth stdt b 2400 Durant av
Wood Mabel A clk b 1633 Grant
Wood Reginald clk b Terminus Hotel
Wood Rex usher Bkly Theatre r 2105 Univ av

WAGON AND CARRIAGE MAKERS
A. W. BACON & SON MFG. CO.
GENERAL BLACKSMITHS AND EXPERT TOOL MAKERS
B. & S. ORCHARD LADDERS A SPECIALTY
7112 E. Fourteenth St. Fitchburg, Oakland, Cal.

OAKLAND TRIBUNE
EVERY EVENING
SUNDAY MORNING
BOTH PHONES
Reaches 50,000 Homes Every Day
8th & Franklin St.

Oakland Conservatory of Music
Adolf Gregory, Director
Thirteenth St. N. W. Cor. Madison
THE LARGEST AND MOST THOROUGHLY EQUIPPED SCHOOL OF GENUINE MUSICAL INSTRUCTION ON THE PACIFIC COAST PHONE OAKLAND 4922

Wood Saml E tailor r 2902 5th
Wood Wallace S asst cashr Bkly Bank of Savings r 2530 Hilgard av
Wood Walter painter r 2004 Woolsey
Wood Walter R mech r 1421½ Alcatraz av
Wood Walter T bkpr r 1 Plaza dr
Wood Wm A phys r 2251 Tel av
Wood Wm H druggist r 2752 Pied av
Wood Wm R bkpr r 2910 Newbury
Wood Wm W plasterer r 2228A McKinley av
Woodall Annie prin Longfellow School b 1737½ Shattuck av
Woodbeck Jas A fireman S P Co rms 2410 9th
Woodbeck John C eng S F-O T Rys rms 2410 9th
Woodbeck J painter J L Donovan r S F
Woodbeck Norman L blksmith r 2410 9th
Woodbridge Carrie tchr b 1610 Grove
Woodbridge Louise W (wid Wm G) r 1610 Grove
Woodburn Dora tchr b 155 Parkside dr
Woodburn Fred L lawyer b 155 Parkside dr
Woodburn Mary J (wid Paul E) r 155 Parkside dr
Woodburn Robt C tchr b 155 Parkside dr
Woodbury Arthur C carp r 958 Stannage av
Woodbury Elizabeth K (wid Wm) r 2131 Haste
Woodcock Mrs E P rms 2240 Tel av
Woodcock Josephine propr The Southgate r 2240 Tel av
Woodhead Katherine stdt U of C b 2902 Wheeler
Woodhead Peter mach Hall-Scott M C Co r Okld
Woodhead Mrs Stella E r 2902 Wheeler
Woodin Edw watchman U S Mint r 2516 Fulton
Woodin Hilda B tchr Franklin School b 2516 Fulton
Woodley Henry ironwkr r 935 Bristol
Woodman Ada M (wid Chas A) r 3019 Fulton
Woodman Allison M stdt U of C b 3019 Fulton
Woodman Rev Clarence pastor Newman Hall r 2630 Ridge rd
Woodmen of the World Hall Alcatraz av s e cor Ellis
Woodruff Ennis C stdt U of C b n s Keith av 1 w of Euclid av
Woodruff Henry H janitor U of C r Okld
Woods see also Wood
Woods Albert S detective sergt r 1422 Alcatraz av
Woods Rev Arthur E r 2604 College av
Woods Arthur E carp r 2020 Dwight way
Woods Baldwin M instr U of C r Texas
Woods Chas F library asst U of C r 2519 Bancroft way
Woods Chas Y trainmn b 1422 Alcatraz av
Woods Mrs Dora B r 2709 Claremont blvd
Woods Edw P clk b 2007 Essex
Woods Eugene B stdt b 1422 Alcatraz av
Woods Flavel clk b 2020 Dwight way
Woods Geo stdt b 2646 Bancroft way
Woods Geo H b 2847 McGee av
Woods Gladys stdt b 2721 Channing way
Woods Jas S (U S N) r 2709 Claremont blvd
Woods John R grocer 1801 Vine
Woods Leonard stdt U of C b 2500 College av
Woods Lois M stdt U of C b 1334 Spruce
Woods Mary A (wid Chas Y) r 2007 Essex
Woods Ross stdt U of C rms 2304 Tel av
Woods Thos A supt W F & Co Exp r 2313 Durant av
Woods Wm J r 1334 Spruce
Woodsum Abbie F (wid A Clinton) r 2933 Benvenue av
Woodsum Alice M steno b 2439 Grove
Woodsum Geo E carp b 2439 Grove
Woodsum Herbert M draftsman r 1911 Cedar
Woodsum Horace fuel and feed 2130 Dwight way r 1730 Parker
Woodsum Louise C (wid Geo) r 1730 Parker
Woodsum Nellie (wid Geo) r 2439 Grove
Woodward Elmer D agt r 3120 Tel av
Woodward Florence C (wid Wm B) b 1744 Virginia
Woodward Frank J broker r 2302 Pied av
Woodward Fred A teller r 2707 Fulton
Woodward Walter L (Woodward & Schuessler (Inc) r 2010 Francisco
Woodward Wm H stdt U of C b 2419 Durant av
Woodward W Edw sec Jarvis Hdwe Co r 308 El Granada Apts

WOODWARD & SCHUESSLER (Incorporated)
(Walter L Woodward Louis E Schuessler) Men's Outfitters Hatters Merchant Tailors 2190 Shattuck av Phone Bkly 451

Woodworth Carrie W (wid Selim E) r 2329 Prospect
Woodworth Chas carp b 3217 Boise
Woodworth Chas W prof U of C r 2237 Carlton
Woodworth C Edw tmstr b 2000 Woolsey
Woodworth Dorothy E b 2324 Prospect
Woodworth Mrs Sarah E r 2000 Woolsey
Woodworth Wm W expman r 2000 Woolsey
Woody Chas S carp b 935 Delaware
Woody Lot L carp r 2118 Channing way
Wool Harriett r 2318 Tel av
Woolcott Grace stdt U of C b 2417 Bancroft way
Woolery Linnie K (wid W H) b 1533 Arch
Woolery Wm K stdt U of C b 1533 Arch
Wooll Chas L mech eng r 48 Eucalyptus rd
Woolett Wm F archt r Ridge rd n w cor Highland pl
Woolley Danl C fruits r 1619 Alcatraz av
Woolley Emma milliner 2433 Shattuck av
Woolley Frank U S eng corps b 1527 Tyler
Woolley Harry F mach r 1527 Tyler
Woolley Jessie milliner b 1527 Tyler
Woolley Mrs Josephine F r 2332A Haste
Woolley Thos A sergt of police r 2338 McKinley av
Woolmington Dayton G cond b 2248 Blake
Woolmington Hannah D (wid Chas H) r 2248 Blake
Woolmington Margaret M steno b 2248 Blake
Woolmington Maud P steno b 2248 Blake
Woolner Adolph lab r 1735 Russell
Woolsey Frank R phys 212 First Natl Bank bldg r 2244 Dwight way
Woolsey Jas r 2230 Woolsey

EL REPOSO SANITARIUM
TREATMENT DEPARTMENT
Most Modern Equipment Recently Installed—Provides the Best in Massage, Electric Light and All Forms of Baths
Invigorating in Health
Restorative in Fatigue
Curative in Disease
Hours Arranged by Appointment
2222 CHAPEL ST.
BERKELEY, CALIFORNIA
TELEPHONE BERKELEY 4371

The National Detective Service Co.
Transacts a General Detective Business for Corporations, Attorneys and Individuals
Offices in all Principal Cities of the United States and Canada
94 BACON BLOCK, OAKLAND, CAL. A. P. ADY, Mgr.
Phones { Day, Oakland 741 / Night, Merritt 1315

E. K. Wood Lumber Co.
Wholesale and Retail
Frederick and King Sts
EAST Oakland
Phones Merritt 112—Home B 1127

Woolsey John W plumber B E Underwood r Okld
Woolsey Roydon I dentist 212 First Natl Bank bldg r 2329 Webster

WOOLSEY WALTER P
(Woolsey & Ralston) r 2230 Woolsey Phone Bkly 2685

WOOLSEY WM E
Vice-Pres First Natl Bank r Hotel Shattuck

WOOLSEY & RALSTON
(W P Woolsey R G Ralston) Successors to Little & Woolsey Real Estate and Insurance 2110 Shattuck av Phone Bkly 8

Woolverton Robt B insptr r 2535 Eunice
Wooster Mrs Cornelia M b 830 Madison
Wootten Carl appr S P Co b 728 Delaware
Wootten Claude S eng r 728 Delaware
Wootten Frank B clk Mason-McDuffie Co r 1509 Le Roy av
Wootten J B tchr High School b 2236 Grove
Wores Gertrude clk b 2437 Virginia
Wores Theo prof U of C r S F
Work Dell H steno r 802 Santa Fe av
Work Geo A reader U of C r 2500 Durant av
Workheim see Wurkheim
Worlock Montague R C clk r 2411 Stuart
Wormley Henry E clk r 3015 Wheeler
Wormley Mrs Mary r 2125 Emerson
Worster Wm D tray salsn b 2032 Cedar
Worth Roy W assayer b 2511 Dwight way
Worthen Mark E lab U of C r 2320 Bancroft way
Worthen Mrs Mary J b 2335 Dwight way
Worthington Dale B stdt U of C b 1665 Shattuck av
Worthley Chas lab r 1632 Harmon
Wrampelmeyer Ethel tchr b 2324 Pied av
Wrampelmeyer Henry salsn b 2324 Pied av
Wrampelmeyer Theo r 2324 Pied av
Wreford E A baker r 2232 Haste
Wreford Fred H r 2512 Regent
Wright Albert P foreman r 1648 Prince
Wright Allen C pres r 2513 Euclid av
Wright Amelia (wid John) b 2421 Warring
Wright Anna E bkpr b 1645 Ashby av
Wright Building 2161 Shattuck av
Wright Carl stdt b 2228 Parker
Wright Cary T tchr U of C r 2326 Parker
Wright Chas E baker b 2234 9th
Wright Curtis r 2201 Bancroft way
Wright Curtis Jr mngr Pac Spring Bed Co r Okld
Wright Elizabeth (wid John) r 1015 Channing way
Wright Ella E stdt b 2530 Etna
Wright Elwood W stdt b 2726 Elmwood av
Wright Emma E (wid Wm H H) r e s Terrace walk 1 s of Hopkins
Wright Ernest W optician b 2740 Elmwood av
Wright Eva Y tchr r 1015 Channing way
Wright Frank E (Johnson & Wright) r 2903 Hillegass av
Wright Geo B iron wkr r 1645 Ashby av
Wright Geo L insptr b 2127 Prince
Wright Geo R (Poor & Wright) r 2032½ Parker
Wright Harry r Oxford Apts
Wright Harry A box mnfr r 2530 Etna
Wright Harry L cashr U of C r Okld
Wright Harry M r 2330 Warring
Wright Harry N tchr r 2409 Dwight way
Wright Mrs Hattie r 2036 Essex
Wright Henry E supt r 2832 Benvenue av
Wright Howard E oils r 2726 Elmwood av
Wright Hulda (wid David) b 2528 Chilton way
Wright Iola E steno b 2121 Durant av
Wright Jas baker Lanzer & Schwedhelm r 1728 Delaware
Wright Jas clk r 3017-C Grove ct
Wright Jas H hdwe r 3020 Tel av
Wright Jane E (wid Pitkin C) b 1415 Milvia
Wright Mrs Jean b 2240 Tel av
Wright Jeannie L (wid G M) steno r 2809 Forest av
Wright John b 1812 Ward
Wright John A draftsman b 1015 Channing way
Wright John H mnfr r 2946 Claremont blvd
Wright Jonathan G r 2001 Francisco
Wright Jos S ins r 1608 Derby
Wright Lee W rms 2437 Shattuck av
Wright Lorena stdt U of C b 2530 Etna
Wright Louis stdt b 2336 College av
Wright Margaret A forelady b 1015 Channing way
Wright Margaret E A b 2137 Bkly way
Wright Mary A (wid Wm A) r 2137 Bkly way
Wright Mary E b 2006½ Shattuck av
Wright Mrs Missie furn rms 2006½ Shattuck av
Wright Olivia G (wid Thos A) r 3730 Virginia
Wright Ozie K (wid Albert T) r 2529 Dwight way
Wright Robt J dyer 2516 Shattuck av r 2212 Blake
Wright Saml J driver b 1728 Delaware
Wright Thos H tray salsn r 2221 Blake
Wright Wallace J painter b 1727 8th
Wright Walter F eng r 1882 Harmon
Wright Wm H lab b 2221 Blake
Wright Wm R b 2730 Virginia
Wright W H astronomer U of C r Mt Hamilton
Wucher David A farmer r 2005 Lincoln
Wucher Homer D stdt U of C b 2005 Lincoln
Wucher Ruth nurse b 2005 Lincoln
Wulbern Adolph F art glass wkr b 1615 5th
Wulbern Anna C b 1615 5th
Wulbern Diedrich painter r 1615 5th
Wulbern Grover C jeweler r w s Christina 3 s of Sonoma av
Wulbern Martin E mach r 1452 5th
Wulbern Merwyn A lab b 1615 5th
Wulbern Richd H lab b 1615 5th
Wulbern Sophie (wid Christ) r 1613 5th
Wulferdingen Chas E carp r 835 Univ av
Wulferdingen Geo plumber b 1111 Allston way
Wulferdingen Jas plumber 1920 Woolsey
Wulferdingen Louis E clk S P Co b 1641 Alcatraz av
Wulferdingen Louisa (wid Chas) r 1641 Alcatraz av

NORTH GERMAN LLOYD S. S. CO.
Carries Passengers to ALL PARTS OF THE WORLD by its Own Steamers
INDEPENDENT TOURS AROUND THE WORLD
Good for 2 Years—Price $600.00 Up—Firstclass Throughout
250 Powell Street, San Francisco
Near Geary St. and St. Francis Hotel
ROBERT CAPELLE General Pacific Coast Agent

E. N. TAPSCOTT
Successor to HENDERSON and TAPSCOTT
215-216-217-218-219
FIRST NATIONAL BANK BLDG.
REAL ESTATE SUBDIVISIONS

D. B. HUNTER
Pres. and Gen. Mgr.
Main Office and Yard
Shattuck Ave. & Oregon St.
Berkeley, Cal.
Phone Berkeley 5550

HUNTER LUMBER CO.
INCORPORATED NOVEMBER 14, 1902
Private Exchange Connecting Both Yards

VERE W. HUNTER
Secretary
Wharf and Yard
South End of
WEBSTER STREET BRIDGE
Alameda, Calif.

ANDREW WHELTON San Leandro, Cal.
REAL ESTATE
LOANS NEGOTIATED
INSURANCE
Office Phone: San Leandro 33 J
Residence Phone: Farmers 22 F. 14, Hayward

Wulferdingen Thos fire dept b 1621 Alcatraz av
Wulferdingen Walter blkmn b 1641 Alcatraz
Wulff see also Wolff
Wulff John r 1340 Ordway
Wulff John H died Dec 26 1912
Wulzen Mrs Mary C b 2447 Carlton
Wulzen Rosalind tchr r 2447 Carlton
Wuolu Frank carp r 927 Adams
Wurkheim Sylvan jeweler r 2128 Emerson
Wyant J copyist Co Recorder r 1418 Bonita av
Wyatt Fred S stdt U of C b 2500 College av
Wyche Thos J eng r 2721 Hillegass av
Wyckoff see also Wikoff
Wyckoff Alfred C dept mngr Meikle Brock & Skidmore r Eucalyptus path
Wyckoff Mrs Clara B (Woman's Exchange) r Oxford Apts
Wyckoff E Louise bkpr b 1812 Fairview
Wyckoff Margaret E (wid Jacob I S) r 1812 Fairview
Wyckoff Stephen N custodian Safe Deposit dept Blkly Natl Bank r 2534 Bancroft way
Wyckoff Stephen N Jr stdt b 2534 Bancroft way
Wylde Edw insptr r 2318 Tel av
Wylie Cameron C r 3135 Eton
Wylie Ellsworth C stdt b 3135 Eton
Wylie Marilla C (wid Jas) r 1815 Chestnut
Wylie Wilfred B stdt b 3135 Eton
Wyman J Henry r 2036 Bancroft way
Wyneer Jos lab r 2144 Bonar
Wyper Jas ins r 2717 Claremont blvd
Wyrick Harrison A contr r 2228 Calif
Wyrick Harrison L stdt U of C b 2228 Calif
Wysinger A E porter Pullman Co r 843 Schneider av
Wythe Wilson J asst prof U of C r Okld

X

Xenakis Clarence conf 2507 Shattuck av

Y

Y M C A Allston way n e cor Milvia
Yank Lewis fireman r 1933 Bonita av
Yarneberg Chas mstr mariner r 1426 Milvia
Yarnell Adolph B elec b 2000 Woolsey
Yarnell Ardella J (wid Elijah P) r 2912 Newbury
Yarnell Mark G elec b 2912 Newbury
Yarrington Fred E clk b 1312 Oxford
Yarrington Theo V r 1312 Oxford
Yates Albert E mngr r 2825 Prince
Yates Benj glazier Bkly Glass Co r Okld
Yates Frances E (wid W J) r 2521 Piedmont av
Yates Larenus contr r 2607 Milvia
Yates Robert R teller r 2806 Stuart
Vauney Geo r 1920 Harmon

YE BREAD AND PASTRY SHOPPE
(B C and J C Winston) 2447 Telegraph av Phone Bkly 1100

Yeakey Jas A chauffeur b 2304 6th
Yeakey L Ethel steno b 2304 6th
Yeampoly Jas emp Standard Soap Co
Yeates Annie dom 2709 Claremont blvd
Yeazell Edw S b 2525 Durant av
Yetter Wm S carp b 1117 Cowper
Yieger Wm mach Hall-Scott M C Co r 1245 Francisco
Yoakum Rev Guy D pastor Park Congregational Church r 1801 Fairview
Yohner Theo E musician r 2725 Ashby av
Yokela John elec r 2741 8th
Yokinen Fred fireman r 3113 Calif
Yokinen John F carp r 3009 King
Yolland Chas W , 2930 Magnolia
Yolland Willa stdt U of C r 2930 Magnolia
York Gregory lab r 905 Bristol
York John lab b 905 Bristol
Yoshitome T shoemkr 831 Univ av
Yost Harold H stdt U of C b 1615 Scenic av
Yost Mrs Julia H r 1615 Scenic av
Yost Mary E (wid John, D) r 2745 Parker
Yothers Alfred H r 1422 Cornell av
Young Agnes E steno b 2316 10th
Young Anna J (wid Peter N) b 1923 Francisco
Young A Garnett mngr r 1211 Spruce
Young Carlos G mnfrs agt r 2207 Oregon
Young Chas iron wkr r 2342 Valley
Young Chas A phys 2318 Tel av
Young Chas M carrier P O r 2022 Bancroft way
Young Chas W B b 2050 Hearst av
Young Clement C vice-pres Mason-McDuffie Co. r 2739 Derby
Young Edmund J stdt U of C b 2400 Bancroft way
Young Emery N appr Hall-Scott M C Co r Okld
Young Essie S (wid Wilfred) tchr McKinley School b 2814 Woolsey
Young Eugene gardener r rear 2525 Virginia
Young Frances D stdt U of C b 2316 10th
Young Frank G carp b 2415 Haste
Young Frank W ins r 2518 Hillegass av
Young Frank L rms 2039 Shattuck av
Young Frank W clk b 1545 Dwight way
Young Garnett gen mngr r 1211 Spruce
Young Geo B mngr Varsity Theatre r S F
Young Harry O meat ctr Chas Becker r 2012 Delaware
Young Henry meats 1727 Alcatraz av
Young Henry K r 2617 Shattuck av
Young Mrs H B rms 2437 Shattuck av
Young H D chemist U of C r Whittier
Young Ida (wid Andr) rms 2437 5th
Young Irma V stdt U of C b 2510 Etna
Young Jas B clk b 2626 Etna
Young Jas R farmer r 1537 Edith
Young Jas R tmstr Smith Constr Co b e s Spruce 1 n of Regal rd
Young Mrs Jane r 2316 10th
Young Jennie stdt U of C b 2508 Dana
Young Jennie M (wid Jas M) b 2245 Hearst av
Young John cement wkr r 1808 5th
Young John J lab r 722 Camelia
Young John N lawyer r rear 2510 Etna
Young John W nurseryman r 1741 Oregon
Young Jos S r 1545 Dwight way
Young J F rms 2070 Univ av
Young Lena C tchr McKinley School b 2525 Webster

THE MERCHANT'S COLLECTION AGENCY., Inc.
BAD DEBTS
INSURANCE BUILDING
311 CALIFORNIA ST. SAN FRANCISCO
PHONE KEARNY 4021

TRUMAN UNDERTAKING CO.
2935 TELEGRAPH AVENUE
S. W. COR 30th ST
PHONE OAKLAND 5085
OAKLAND, CAL
1919 MISSION STREET
BET 15TH AND 16TH
PHONE MARKET 109
SAN FRANCISCO, CAL.

oung L Russell stdt b 1537 Edith
oung Leona E stdt U of C b 2510 Etna
oung Mary R (wid Isaac E) r 2525 Webster
oung Mary S (wid Frank E) r 1731 Francisco
oung Max stdt U of C b 2419 Durant av

YOUNG MEN'S CHRISTIAN ASSOCIATION (Berkeley)

F A Jackson Gen Sec Allston Way ne cor Milvia Phone Bkly 6710
oung Men's Christian Assn (U of C) Stiles Hall Allston way n w cor Dana
oung Minnie H clk r 2207 Oregon
oung Oliver W stdt U of C b 2500 College av
oung Pauline steno Branch Bkly Bank of Sav & Trust Co b 1938 Delaware
oung Ralph J lab r 1236 Allston way
oung Roy J real est 2142½ Shattuck av r 2612 Benvenue av
oung Roy O r 3009-D Grove ct
oung Ruth stdt U of C b 2316 Fulton
oung Walter H carp r 2120 McKinley av
oung Walter O bkpr r 1617 Hopkins
oung Wm hotel r 3020 Benvenue av
oung Wm cement wkr r 1922 Harmon
oung Wm A carp 2525 Milvia
oung Wm F meats 2537 Shattuck av r 2130 Parker
oung Wm R tkt agt r 3220 Ellis
oung Wm W police r 1101 Fairview
oung Womens Christian Assn (U of C) Mary C McCreery gen sec Allston way n w cor Dana
oung Wood N stdt U of C b 2318 Bancroft way
ounger Mrs Agnes H r 2519 Etna
oungman Alden farmer r 2539 Calif
oungman Helen tel opr b 2539 Calif
oungman Wm H stdt U of C b 2539 Calif
oungs Oliver notary public 2828 Benvenue av
oungs Oliver Jr clk Justice Court r 2830 Benvenue av
oungstedt Wm E pkr r 1523 Bonita av
ounkins Clara (wid Jas B) r 2918 Ellsworth
ount John B salsn Newell-Murdoch Co r 2428 Bancroft way
own Fred draftsman r 1727 Addison
ysunza Ismael cement wkr r 2217 San Pab av
ysunza John cement wkr 2217 San Pab av
yves Le Bars baker Winston & Winston r 1768 9th

Z

Zabel Henry E salsn r 2682 Parker
Zaccarrelli Lena cashr Bkly Theatre b 5727 McCall
Zache Arthur M carp b 1808 Shattuck av
Zacher Freida stdt b 2736 Prince
Zaff Katherine clk b 1912 Rose
Zagar Martin emp St Joseph's Academy
Zambelli Cherifino lab b n s Brighton 1 e of Spokane av

ROCK RIDGE
PROPERTIES
LAYMANCE
REAL ESTATE COMPANY, Agents

Zamloch Antone F magician r 1623 Alcatraz av
Zamloch Arch W steno b 1623 Alcatraz av
Zamloch Carl E ballplayer b 1623 Alcatraz av
Zamloch Claude F cashr b 1623 Alcatraz av
Zander Eugene messr Bkly Independent b 2119 Grant
Zander Gordon stdt U of C b 1316 Spruce
Zander Gust acct r 2119 Grant
Zander Wm E mngr b 1316 Spruce
Zanetti Luigia lab r 966 Kains av
Zanorie David mngr r 1404 McGee av
Zarley Elbert H supt Bkly Daily Gazette r 2210 Grove
Zaro Mae C clk b 2245 College av
Zaro Minnie clk b 2519 Bancroft way
Zastrow Helen L r 27 Univ Apts
Zazzi Adolph elec r 2919 Shattuck av
Zazzi Wm elec r 1836 Prince
Zecher Herbert F elec r 1908 Essex
Zehner Fenton J garage 2639 Ashby av b 2005 Bancroft way
Zehner Harry S buyer r 1152 Amador av
Zehner Henry C (Schmitt & Zehner) r 2005 Bancroft way
Zecher Herbert F foreman r 1908 Essex
Zeigler Anton bakery 2100 Calif
Zeigler O C apts 2314 Haste
Zeile Carl U carp b 1639 Carlton
Zeile Edw G warehouse r 1527 Hopkins
Zeile Frances L (wid Carl) r 1639 Carlton
Zeile Fred A acct b 1639 Carlton
Zeile John E stdt b 1527 Hopkins
Zeiner Albert cigars 2221 Tel av rms 2150 Center
Zelt Blanche M steno b 1730 Grove
Zelt Frank P b 1730 Grove
Zelt John H carrier P O r 1730 Grove
Zelt Marguerite R steno b 1730 Grove
Zeni Catherine steno Emslie & Lorenz r Ckld
Zenonian Brother vice-pres St Joseph's Academy
Zeppernick Alice phone opr b 1337 2d
Zeppernick Aug basket mkr r 1337 2d
Zeppernick Aug M J steno b 1337 2d
Zeppernick Francis b 1337 2d
Zerewer Alma bkbndr b 3008 Mabel
Zerwer Walter W fire dept r 2542 Regent
Zeta Psi Fraternity 2251 College av
Zetterlund Anna (wid John) r 1532 Milvia
Zetterlund Ditlof shademkr Paul T Swedburg Co r 1532 Milvia
Zetterlund John photogr b 1532 Milvia
Zeus Edw A pres Lederer Street & Zeus Co r 2119 Addison
Zieger Wm mach Van Emon Elev Co r 1245 Francisco

California Corrugated Culvert Co.
AMERICAN INGOT IRON
PIPE
ROOFING AND SIDING
IRRIGATION SUPPLIES
WIRE FENCING
PHONE BERKELEY 5420

Jackson Furniture Co.
THE DIGNIFIED CREDIT STORE
CLAY STREET, Bet. 13th and 14th, OAKLAND, CAL.
Globe Wernicke SECTIONAL BOOK CASES

PACIFIC FUEL & BUILDING MATERIAL CO.
1427 BROADWAY, OAKLAND
AT THE SIGN OF THE BRASS COAL HOD
COAL, WOOD, BUILDING MATERIAL
PRIVATE EXCHANGE, OAKLAND 770 CONNECTING ALL DEPARTMENTS

Ziegler Orry C mngr Lafayette Apts r 2314 Haste
Ziegler Otto b 2328 Shattuck av
Zierau Anton F painter r 1918 Oregon
Zierau Otto mach b 1918 Oregon
Zihn Fred plater b 2014 Lincoln
Zihn Mary (wid Andr) r 2014 Lincoln
Zimm Chas stdt b 2519 Bancroft way
Zimmer Catherine F clk b 1611 Julia
Zimmer Christ J plumber b 1611 Julia
Zimmer John fireman S P Co b 1611 Julia
Zimmer Katherine (wid John) r 1611 Julia
Zimmer Louise M milliner b 1611 Julia
Zimmerman Christ mach Hall-Scott M C Co r Okld
Zinn Archie S driver r 2133 Carlton
Zion Ralph stdt b 2641 Channing way
Zografos Jas (Nassas & Zografos) rms 2112-A Addison
Zoin Mabel stdt U of C b 1803 Shattuck
Zoller Leo stdt U of C b 2218 Dana
Zook Harry J clk r 1600 Felton
Zschockelt C G elec eng rms 2035 Channing way
Zuckerman Herbert G produce r w s Mendocino av 1 n of The Circle
Zumwalt Saml E salsn r 3104 Wheeler
Zurilgen Gilbert F clk b 1615 Bkly way
Zurligen Jos lab r 1615 Bkly way
Zweifel Henry J elec r 1717 Harmon
Zweig Herman core mkr r 2321 4th

Peart & Elkington
AUTO SUPPLIES—TIRES—VULCANIZING
"WHEN OUR RETREADS ARE WORN OUT, THEIR COST HAS BEEN FORGOTTEN"
All Makes Of Tires Repaired
1716 Telegraph Ave., 1715 Broadway, OAKLAND
Phone Oakland 597
2133 University Ave., BERKELEY
Phone Berkeley 6974
42 Van Ness Ave., SAN FRANCISCO

Every Real Estate Man Should Read the Paper Devoted to His Calling

The National Real Estate Journal

Is the Whole Thing in the Real Estate Business
Only $1.00. Worth $100 to any Real Estate Man

SUBSCRIBE NOW

R. L. POLK & CO.
812 Broadway
Oakland, California

For Halftone Engravings and Cuts from Line Drawings
SEE THE
Standard Photo Engraving Co. 263 TWELFTH ST. OAKLAND

PHOENIX FLOUR THE WHITEST THE BEST ASK YOUR GROCER

POLK-HUSTED DIRECTORY CO.'S

BERKELEY CITY

CLASSIFIED BUSINESS DIRECTORY

1913

Names appearing under heading marked (*) are inserted by special contract.

Copyright 1913.

***Academies**
(See Schools)

Accountants
(See Public Accountants)

***Addressing and Mailing**
POLK-HUSTED DIRECTORY CO Room 4 812 Bway (Okld)

Apartment Houses
Alcatraz Apartments 3315 Adeline
Alta Vista 2251 Tel av
Aylworth 2122A Dwight way
Berkshire Apartments 2304 Tel av
Bonita Apartments 1920A Univ av
Brooks Apartments 2231 Shattuck av
Castle Crag Apartments 2525 Durant av
Edlington Court Apartments Tel av cor Woolsey
El Granada Apartments 2502 Bancroft way
Fink Apartments 2115 Center
Francis Apartments 2035 Channing way
Glen Garry Apartments 1802 Le Roy av
Guenther Apartments 1884 Alcatraz av
Heywood Apartments 2119 Addison
Kittridge Apartments 2261 Shattuck av
Lafayette Apartments 2315 Dwight way and 2314 Haste
Mansion The 2333 Channing way
Merrill Apartments 2437 Shattuck av
Oxford Apartments Oxford nw cor Allston way
Ramona Apartments 2486 Shattuck av
Ridgeway Apartments 1930 Center
Treehaven Apartments 2525 Ridge rd
University Apartments 2059 Univ av
Virginia Apartments 2112A Addison

Architects
Arnold Saml 2996 Adeline
Grove O S 2911 Tel av
Ratcliff W H Jr 211 First Natl Bank bldg
Thomas J H 504 First Natl Bank bldg
Wharff W H 2000 Delaware

***Art Embroideries**
(See Embroideries)

Art Glass
CALIFORNIA DOOR CO 2055 University av (See p 8 Okld Dept)
Lightfoot Emerson 3237 Adeline

Art Goods
Art Exchange The 2152 Center
Boe Owen 1808 Alcatraz av
Bugg Mrs G L 3202 Adeline
Kuwahara Y & Co 2405 Shattuck av
O'Rourke Claire N 2315 Tel av and 2146 Center
Rankin Elizabeth C 2107 Bancroft way
Swasey H S 2289 Shattuck av

Artificial Limbs
Dennett C E 741 Bristol

USE PEACOCK ROCK SPRINGS COAL FOR GRATE AND RANGE FURNACE
SALT LAKE GAS COKE

Mutual Realty Co. 475 11TH ST. OAKLAND PHONE OAKLAND 7840
GENERAL REAL ESTATE — SEE US FOR BARGAINS

L. E. GRIMM REAL ESTATE SALES AND EXCHANGES
Phone Lakeside 263 1550 BROADWAY

Bagger Sheet Metal Co.
SHEET METAL WORK
COAL FURNACES INSTALLED
3501 Chestnut St.
PHONES Piedmont 670 A 2334
HOT BLAST GAS FURNACE
HEATS 5 ROOMS
1 HOUR FOR 10c
METAL STAMPING AND ORNAMENTS
PATENT CHIMNEYS

Artists

Barker W H 2185 Shattuck av
Bonsell Mrs M J 2900 Grove
Culp Mrs S V 2601 Virginia
Kleinschmidt Bertha 2946 Claremont av
Kleinschmidt Ellen 2946 Claremont av
Serailian M K 1965 Marin av
Short Mrs J F 2827 Regent
Wells A B 44 Oakvale av

*Athletic Goods
(See Sporting Goods)

*Attorneys-at-Law
(See Lawyers)

Aurists
(See Oculists and Aurists)

Automobile Garages, Agencies and Supplies

Bartlett E C 2130 Univ av
Frye & Frye 2061 Allston way
Hall-Scott Motor Car Co 5th ne cor Snyder
Lee & Mitchell 2015 Allston way
MacFarlane D B 1911 Allston way
Sather & Sons 2471 Shattuck av
Swink R C 2115 Haste
University Garage Co 2215 Tel av
Wittstein Danl 3333 Grove
Zehner F J 2639 Ashby av

*Automobile Insurance Companies

ST PAUL FIRE & MARINE INSURance Co Christensen & Goodwin Mngrs 241 Sansome S F

Automobile Tops

THORNTON H K 2070 Center

*Awnings and Tents
(See Tents and Awnings)

Bakers

(See also Confectioners and Cracker Mnfrs)
Bohnet Philip 2411 Shattuck av
Buckins Mrs L W 2126 Dwight way
Caudle W L 2021 Emerson
Dunlap & Allesio 2515 Tel av
Engelbret N S 2008 San Pab av
Fisher Bros 2123 Bonar
Golden Sheaf Bakery Co 2030 Shattuck av
Hellwig Herman 3224 Adeline
Kunz Frank 1321 Alcatraz av
Lahti Evald 1915 9th
Langkusch Fred 1070 Talbot av
Lanzer & Schwedhelm 2109 Dwight way
Pedersen Rasmus 2828 McGee av
Pfaltzgraff Louis 2116 Vine
Santos Eugene 1819 7th
Sill F J 2073 Univ av
Simontacchi G & Co 742 Delaware
Standidge W T 2135 Univ av
Wolff F M 2012 Emerson
Woman's Exchange 2171 Allston way
Ye Bread and Pastry Shoppe 2447 Tel av
Zeigler Anton 2100 Calif

Banks and Bankers

BERKELEY BANK OF SAVINGS & Trust Co Shattuck av sw cor Center (See p 1)
BERKELEY NATIONAL BANK Center ne cor Shattuck av (See p 1)
BRANCH BERKELEY BANK OF Savings 2253 Tel av (See p 1)
FIRST NATIONAL BANK Shattuck av sw cor Center (See p 1)
HOMESTEAD SAVINGS BANK 2270 Shattuck av
SOUTH BERKELEY BANK Adeline nw cor Alcatraz av (See p 1)
UNIVERSITY SAVINGS BANK Center ne cor Shattuck av
West Berkeley Bank San Pab av nw cor Univ av

Barbers

Allison H H 2009 San Pab av
Auzolone Saml 2524 Grove
Barber & Crossland 2177 Shattuck av
Barnes David 2114 Vine
Bauer J E 2128 Dwight way
Biondi Alex 2502A Tel av
Brackett A J 2511 Shattuck av
da Silveria J V 837 Univ av
Davis O S 1507 Shattuck av
Diefenbach Wm 2518 Regent
Dixon F W 3260 Adeline
Earley S L 1921 Ashby av
Edmondson Fred 2177 Shattuck av
Fabianson & Hass 3338 Adeline
Farrell J J 1937½ Grove
Flint Frank 2233 San Pab av
Fredrickson E D 2314½ Tel av
Gassoumis Nicholas 1002 Univ av
Gazanego John 1058 Univ av
Grandadam J C 2249 Tel av
Harano Sataro 2152 Dwight way
Hartmann C W 3218 Adeline
Hodges Fred 3025 Adeline
Hogreve Adolph 413 San Pab av
Hurd G H 2102 Addison
Kuehl W E 2109½ Allston way
Levy Horace G 1734 Alcatraz av
Martin J J 2128 Center
Mello E S 2992 Adeline
Mueller Louis 2804½ San Pab av
Muniz A J 2068 Univ av
Pierson A L 2172 Shattuck av
Rosa M E 2026 San Pab av
Santos J F 741 Bristol
Schulz Henry 2004 Shattuck av
Shean & Taylor 2305 Tel av
Shepherd W P 2415 Shattuck av
Shipman G A 2635 Ashby av
Silva John 919 Univ av
Smed J D 1027 Univ av
Snyder J F 2103 Univ av
Sormanni Dante 834 Delaware
Souza F L 904 Bancroft way

This DIRECTORY is ALWAYS PRINTED by the JOB PRINTING DEPT. OF THE TRIBUNE
Largest and Finest Plant in Oakland
Prices Lowest Work the Finest

KODAKS Photo Supplies | DEVELOPING ENLARGING | SMITH BROS. 472-474 Thirteenth St. Bet. Broadway and Washington Sts.

Basket Manufacturers

Klauenberg H G 2233 San Pab av

Baths
(See also Barbers)

Blum Chas 1006 Channing way

Bazaars

Caldwell O B 3230 Adeline
Clark & Roller 2233 Shattuck av
Sang Lung & Co 2114 Center
Schlueter A & Co 2119 Shattuck av

Bicycles and Bicycle Supplies

Berthelsen Anton 2032 San Pab av
Docker E E 2058 Univ av
Rutzker O A 2186 Shattuck av
Shipe J A 2122 Dwight way
Taylor T P 1767 Alcatraz av
Wilson J A & Son 1835 Harmon

Billiard and Pool Halls

Batten J P 2006 Ashby av
Brasfield Roy 2312½ Tel av
McKesson Mrs E L 1011 Univ av
Miller & Banker 2170 Shattuck av
Nassas & Zografos 2109 Shattuck av
Shean & Taylor 2305 Tel av

Blacksmiths

(See also Horseshoers and Carriage and Wagon Makers)
Bowman & Dahneke 2231 Milvia
Cain C A 2153 Dwight way
Frick H C 1823 Harmon
Galbreath R E 2021 Allston way
Moore G E 1445 Shattuck av
Otto H W & Co 1983 Shattuck av
Peterson H F 2100 San Pab av
Struhm H J 2110 5th
Welch John 2905 Shattuck av

***Blinds**

CALIFORNIA DOOR CO 2055 Univ av (See p 8 Okld Dept)

Boarding Houses

Cain Mrs M R 2336 College av
Darch Mrs A J 2413 Bancroft way
Fagerstrom Otto 1010 Grayson
Graves Mrs O 2218 Dana
Gray C T 2214 Union
Greenwood Mrs Lizzie 2605 Durant av
Lyons Mrs M E 3020 College av
Robson Mrs N C 2542 Durant av
Sheppach Mrs M 2247 Bancroft way
Walworth The 2642 Bancroft way

Boiler Manufacturers

BERKELEY IRON WORKS 2d and Camelia West Berkeley

Bonds

MUNRO NEIL E & CO 301-303 First Natl Bank Bldg

TORRANCE-MARSHALL & CO 300 Sansome S F (See right bottom lines and p 7)

***Books and Stationery—Retail**
(See Stationers)

***Boots and Shoes—Retail**
(See Shoes)

Brewers

Golden West Brewing Co San Pab av se cor Francisco

***Builders**

CALIFORNIA DOOR CO 2055 University av (See p 8 Okld dept)
PEAKE F R CO THE 2127 University av

Building Material and Supplies

CALIFORNIA DOOR CO 2055 University av (See p 8 Okld dept)
CONTRA COSTA BUILDING MATERIAL CO 2323 Shattuck av
Kuhlken Frank J 1807 Addison
Moore Richard 2012 Hearst av
NELSON F E 2143 Center (See side lines and p 7 Okld dept)
Swift & Wilcox 2840 Shattuck av

Building and Loan Associations

Equitable Bldg & Loan Assn 306 Bkly Natl Bank bldg

Buildings, Block, Halls and Courts

Acheson Building 2131 Univ av
Armory Hall 2036 Addison
Baily Block 2517½ Shattuck av
Barker Block 2486 Shattuck av
BERKELEY NATIONAL BANK BUILDING Shattuck av ne cor Center
Chase F D Building 2109 Shattuck av
Chase Hall 2109 Shattuck av
Claremont Assn Hall 214 Hillcrest av
Eastman Building 2162 Center
Elks Club and Hall 2168 Shattuck av
Episcopal Church Hall 1915 Russell
Fink Building 2115 Center
Finnish Comrades Hall 1819 10th
First National Bank Building Shattuck av sw cor Center
G A R Hall Addison se cor Shattuck av
Gazette Building 2048 Center
Herman Sons Hall 2016 7th
I O O F Hall Addison se cor Shattuck av
K O T M Hall Portland av nr Stannage av
Knight of Columbus Hall 2073 Allston way
Lancaster Block 2032 Shattuck av
Lorin Hall Alcatraz av sw cor King
Masonic Temple Bancroft way ne cor Shattuck av
Moose Hall 2130 Center

Maxwell The Glidden Tour Winner

The Maxwell Automobile
A. C. HULL, Oakland Distributor
S. E. COR. TWELFTH AND OAK STREETS
PHONE OAKLAND 1333

American Touring Champion

E. J. HENDERSON
REAL ESTATE RICHMOND PROPERTIES
305-311 First National Bank Bldg.
Telephone Oakland 411 OAKLAND, CAL.

Frankfort General Insurance Co.

LIABILITY—BURGLARY—PERSONAL ACCIDENT

WALTER A. CHOWEN, General Agent

340 Sansome St., San Francisco—Bacon Bldg., Oakland—Atchison Bldg., Berkeley

Ranch Subdivision Farm Lands

City Property and Homes

Renting and Leasing

Insurance Investments and Loans

GUNN REALTY CO.

402 12th St. Oakland, Cal.

Telephone OAKLAND 19

Bldgs—Blocks, Etc.—Cont'd.

Native Sons Hall 2108 Shattuck av
Newman Hall 2630 Ridge rd
Norton Building 2171 Shattuck av
Odd Fellows Building Shattuck av se cor Addison
Shattuck-Francis Building 2108 Shattuck av
South Berkeley Bank Building Adeline nw cor Alcatraz av
South Berkeley Hall 3220 Adeline
Studio Building 2039 Shattuck av
Unity Hall Bancroft way nw cor Dana
West Berkeley Bank Building San Pab av nw cor Univ av
Wilkins Hall 2412 Haste
Wright Building 2161 Shattuck av

***Business Colleges**

BERKELEY BUSINESS COLLEGE 2161 Shattuck av

Cabinet Makers

Anderson & Frickstad 2011 Milvia
Munatz J H 2049B Center

***Cameras**

(See Kodaks and Cameras)

Canning Companies

(See Packers)

Carbonic Acid Gas

PURE CARBONIC CO THE Virginia sw cor 3d

Carpenters, Contractors and Builders

(See Contractors)

Carpet Cleaners

Fraser J D 2011 Bkly way
Heine Wm F Jr 2423 Jefferson
Price & Short 3169 Adeline

Carpets, Matting, Rugs and Linoleum

DURGIN-GOMPERTZ CO 2178-2180 Shattuck av

***Carriage Painters**

(See Painters—Carriage)

Carriage and Wagon Mnfrs and Dealers

(See Blacksmiths)

Cement

NELSON F E 2143 Center (See side lines and p 7 Okld dept)

***Cement Contractors**

NELSON F E 2143 Center (See side lines and p 7 Okld dept)
PARKS L E 2181 Shattuck av

***Cement Sidewalks**

NELSON F E 2143 Center (See side lines and p 7 Okld dept)

***Cement Wash Tubs**

WERNER GEO A 3039 Adeline (See adv)

GEO. W. WERNER'S

GUARANTEED

CEMENT WASH TUBS

A HOME INDUSTRY

Phone Berkeley 3565

Cereal Foods

Hygienic Health Food Co 901 Allston way

Charity Organizations

Charity Organization Society of Berkeley 1910 Kittredge

Chemical and Laboratory Apparatus

UNIVERSITY APPARATUS CO 2229 McGee av (See p 247)

Chinese Merchandise

(See General Merchandise)

Christian Associations

Y M C A 2001 Allston way
Y M C A (U of C) Allston way cor Dana
Y W C A (U of C) Allston way nw cor Dana

Christian Science Practitioners

Hull Thos 2815 Regent
Kreutzer Emma A 4 Univ Cottages
McCaslin Mrs Gertrude 2529 Etna
Markham Reginald 205 First Natl Bank bldg
Morrison Mrs G L 1124 Stannage av
Sharp Mrs H E 936 Oxford
Sherwood Mrs Fern W 314 First Natl Bank bldg
Stites Adelaide 2645 Channing way

Ciders Manufacturers

California Cider Co 2121 10th

Cigar Manufacturers

Lauterbach Wm 1813 6th
Oellerich F G 1825 Woolsey
Tietjen Didrich rear 1927 Dwight way

Cigars and Tobacco—Retail

Baillie K G 2509 Shattuck av
Biondi Alex 2502A Tel av
Cameron J H 1903 Univ av
Gilbert T H Jr 2125 Univ av
Hurd & Slingsby 2101 Shattuck av
Lavigne F E 2004 San Pab av
Lowe G N 2004 Shattuck av
Lyons W M 2314 Tel av
Michelsen F L 1726 Alcatraz av

Taft and Pennoyer Company

Oakland's Greatest Department Store

FORTY LARGE DEPARTMENTS

Clay, Fourteenth & Fifteenth Sts.

Telephone Lakeside 500

First National Bank Oakland Get a Safe Deposit Box $4.00 A Year Upwards

Miller & Banker 2170 Shattuck av
Mohn J B 2533 Shattuck av
Molter Clarence Adeline ne cor Alcatraz av
Peterson Theo 3017 Adeline
Piggott L S 3260 Adeline
Reynolds & Reynolds 3221 Adeline
Roe J W 2122 Shattuck av
Shean & Taylor 2301 Tel av
Stoner & Bean 2130 Center
Towlerton G T & Co 2007 Shattuck av
Zeimer Albert 2221 Tel av

Civil Engineers and Surveyors

Crowell R B 2343 Blake
Huggins C L 2039 Shattuck av
Mervy A J 1123 Spruce
Ross V H 2929 Russell
Post-nikov F A 1633 Dwight way

***Cleaners and Dyers**

(See Dyers and Cleaners)

Clothing—Retail

Garfinkle H A 2158 Center
Heeseman C J (Inc) 2110 Center
McGinnis B B 2237 Shattuck av
Nish & McNeill 2114 Shattuck av
Peyser Hugo 2494 Shattuck av

***Coal and Wood**

(See also Fuel—Retail)

CALIFORNIA FUEL & FEED CO 1810-1812 Berkeley way
RAMOS J J 927 Addison

***Coffees**

(See Teas Coffees and Spices)

***Coke**

(See Fuel)

Collection Agencies

FRAZIER J V 1041 University av (See Class Real Estate)

***Colleges and Schools**

CALIFORNIA SCHOOL OF ARTS & Crafts 2119 Allston way

Commission Merchants

(See Produce)

***Concrete Construction**

NELSON F E 2143 Center (See side lines and p— Okld dept)
PARKS L E 2181 Shattuck av

***Concrete Curbs**

NELSON F E 2143 Center (See side lines and p 7 Okld dept)

***Concrete Foundations**

NELSON F E 2143 Center (See side lines and p 7 Okld dept)

***Concrete Structures**

NELSON F E 2143 Center (See side lines and p 7 Okld dept)

***Concrete Work**

NELSON F E 2143 Center (See side lines and p 7 Okld dept)

***Concrete and Cement Work**

NELSON F E 2143 Center (See side lines and p 7 Okld dept)

Confectioners—Mnfrs and Wholesale Dealers

Berkeley Cone Co 2220 6th
Ramona Candy Co 3d sw cor Addison
Standard Candy Co 2220 6th

Confectioners—Retail

Batsakis Nicholas 3208 Adeline
Blakemore Christian 2429 Shattuck av
Carter Oliver 1236½ Allston way
George Zaphiros 2003 San Pab av
Howard C W 2034 Shattuck av
Knauth Elizabeth 3023 Adeline
McDuffie L W 2307 Tel av and 2005 Shattuck av
Miller J W 1917 Ashby av
Petter Nicholas 2132 Center
Pex Confectionery 2285 Shattuck av
Priltakis Peter 2211 Shattuck av
Roberts D M 2115 Center
Servis W R 2126 Shattuck av
Silverman Morris 3084 Claremont av
Steele E F 3324 Adeline
Stephanos Peter 2446 Tel av
Taniere J P 2523 Shattuck av
Taylor Ernest 1468 Shattuck av
White Clarence 2002 Shattuck av
Winston's 2148 Center
Xanekis Clarence 2507 Shattuck av

***Construction**

NELSON F E 2143 Center (See side lines and p 7 Okld dept)

***Contractors—Artificial Stone**

NELSON F E 2143 Center (See side lines and p 7 Okld dept)

Contractors—Brick and Stone

Axx A E 1937 Carlton
Elsemius C A 1633 Woolsey
Rule J W 1613 Ward

Contractors—Bridge

NELSON F E 2143 Center (See side lines and p 7 Okld dept)

Contractors—Carpenters and Builders

Ahnefeld Henry 3005 King
Allen J A 3026 Hillegass av
Barnes O W 2935 Ashby av
Barr John 1609 Josephine

WICKHAM HAVENS
INCORPORATED
entire top floor
OAKLAND BANK of SAVINGS BLDG
Choice Residence Properties on Small Payments
Homes Built on Easy Terms
PHONE, OAK. 1750

Torrance, Marshall & Co.
Successors to J. H. Adams & Co
300 SANSOME ST., Cor. California, SAN FRANCISCO.
Government, Municipal, Railroad and Corporation Bonds
Telephone Douglas 2791

OAKLAND ELECTRICAL CO. INC.
ELECTRICAL ENGINEERS CONTRACTORS - SUPPLY DEALERS.
407-12TH STREET OAKLAND, CAL.

2121½ CENTER ST.
Berkeley, Cal.
Phone Berkeley 4941
THOMPSON & DOOLEY
SUMMER HOME REALTY
OWNERS OF
"CAMP DIXIE"
SONOMA CO.
CAL.

Contrs—Cont'd.

Bassett P L 3009A Ellis
Berkeley Construction Co Shattuck av ne cor Addison
Blabon C W Posen av ne cor Monterey av
Boldt W L 2123 Stuart
Borle C A 2117 Buena Vista av
Cain John 1646 Addison
Clement W O 1908 Berryman
Clute A B 2516 San Pab av
Dunn Joe 2822 Pied av
Elliott J V 2431 Woolsey
Estey G F 1815 Hearst av
Forbes E W 2828 Prince
Franks P H 2709 McGee av
Frater J T 2443 Dwight way
Gastman H H 2530 Eunice
Glover D S 2445 Webster
Greig Robt 1745 Bancroft way
Houle Henry 3009A Grove Court
House Jacob 1818 Hearst av
Howe W L 1630 Bonita av
Hughson & Donnolly 1605 Stuart
Ingler Louis 2721 Haste
Johnson C M 2317 Carlton
Johnson Louis 1732 Ward
Kidder & McCullough 2075 Addison
Leale R A 2915 Hillegass av
Lewis L S 2421 Woolsey
Livingston Wm 2918 Ellis
Long Harvey 2927 Florence
McBath R H r 1050 Stannage av
McCorkle D H 2710 Woolsey
McGovern J J 1622 Bkly way
Martin C A s s Keith av 1 w of Euclid av
Meyer J F 846 Allston way
Moenning Geo 2134 McGee av
Mortenson Martin 1615 Fairview
Mosher J W 2532 Bancroft way
Myers S L 1625 Prince
Nelson H P 2241 Grove
Offe Fred 1025 Bristol
Parkingson & Lindsay 3051 Shattuck av
Peake F R w s Spruce 1 n of 802
Pfaff F E 1625 Grant
Pinkerton J A 1931 Berryman
Quackenbush A B rear 2147 Center
Redding M A 1800 Allston way
Reese E L 30 Oakvale av
Roberts Leslie 1710 Fairview
Schnoor C O 1601 Todd
Scott J T 2800 Fulton
Sheridan H P 2915 Harper
Sheridan Philip 1510 Harmon
Stuart R B 2435 McGee av
Texdahl Chris 3035 Harper
Thaxter W H 2955 Regent
Thrubeck Nils A 1631 Fairview
Tieslau Bros 2814 Grove
Tufts G K 2746 Hillegass av
Williams L H rear s s Keith av 3 w of Euclid av

Contractors—Cement

Burnham C B 1937 Alcatraz av
Farias Bros 2030 Ashby av
Hahn R H 1717 Ellis
Heafey M J 2320 McKinley av
Jepson Bros r 1832 Delaware
Johnson Geo 3040 Adeline
Jowitt J J 1223 Portland av
McKIBBEN HERBERT D 2125 Shattuck av
Murphy John 1518 Prince
NELSON F E 2143 Center (See side lines and p 7 Okld dept)
PARKS L E 2181 Shattuck av
Pearson Benj 2403 Grant
Peterson Aug 3130 King
Peterson J A 1606 Bancroft way
Richards Victor 2335 Russell
Smiley R A 1515 Prince
WERNER GEO W 3039 Adeline (See Cement Wash Tubs)

***Contractors—Concrete**

McKIBBEN HERBERT D 2125 Shattuck av
NELSON F E 2143 Center (See side lines and p 7 Okld dept)

***Contractors—Electrical**

CAPITOL ELECTRIC CO 2476 Shattuck av (See Electricians)

Contractors—General

CONTRA COSTA CONSTRUCTION Co 2323 Shattuck av
Cummings J H 2129 Woolsey
Esterly Construction Co 2125 Shattuck av
Goodall C H 2910 Benvenue av
Hynes W I 1217 Cornell av
Kuhlken F J 1807 Addison
McKIBBEN HERBERT D 2125 Shattuck av
Marsh C M rear 2224 Parker
Marsh R E rear 2224 Parker
NELSON F E 2143 Center (See side lines and p 7 Okld dept)
Page G G 1414 Kains av
Patrick-Nelson Building Co 2025 Addison
Schmidt Edw 1736 Stuart
Schmidt W J 2121 Shattuck av
Spring Construction Co 304 First Natl Bank bldg
Tuft John 1813 Bonita av

***Contractors—Painters**

(See Painters—House and Sign)

Contractors—Plasterers

Childers H A 1736 Ward
Dougery Edw 2646 Dana
McGraw W J 1636 Felton
Pringle Thos 1932 McGee av

Contractors—Sewer

Corbett J J 2311 Spaulding av
Dooley M F 1608 Allston way
Jorgensen Saml 2421 4th

Real Estate Insurance Taylor Bros. & Co. Mortgage Loans Investments
Rooms 206-209 First National Bank Building Telephone Oakland 959

TRUMAN UNDERTAKING CO.
2935 TELEGRAPH AVENUE
S. W. COR. 30TH ST.
PHONE OAKLAND 5085
OAKLAND, CAL.
1919 MISSION STREET
BET. 15TH AND 16TH
PHONE MARKET 109
SAN FRANCISCO, CAL.

McKIBBEN HERBERT D 2125 Shattuck av
NELSON F E 2143 Center (See side lines and p 7 Okld dept)

Contractors—Steam Heating

Watts C R 2442 Shattuck av

*Contractors—Stone

NELSON F E 2143 Center (See side lines and p 7 Okld dept)

Contractors—Street

Gilsenan Thos 2847 Webster

Contractors—Teaming

McKIBBEN HERBERT D 2125 Shattuck av
Moore Richd 2012 Hearst av
NELSON F E 2143 Center (See side lines and p 7 Okld dept)

*Country Lands

EASTMAN CO THE 2519 Shattuck av
FRAZIER J V 1041 University av (See Class Real Estate)
MILLS PERCIVAL C 2115 Shattuck av (See Real Estate)

Creameries

Berkeley Butter Co (Inc) 1922 Univ av
Berkeley Farm Creamery Co 2116 Allston way
Brain E 2012 Ashby av
Crown Creamery Co 2407 Shattuck av 2012 Shattuck av 2124 Dwight way and 2109 Bancroft way
Czazina Marczell 2481 Shattuck av
Davidson J H 2079 Univ av
Heath G R 2321 Webster
Martens & Martens 2631 Ashby av
Marty Dominick 2112 Vine
Miller Chas 2481 Shattuck av
Morgan-Parkhurst Bros 1917 Fairview
Shuey Creamery Co (Inc) 2410 Stuart
Silveria J J 2508 Bancroft way
Stutt Bros 2433 Bancroft way and 2812 Dwight way
Varsity Creamery 2113 Univ av

Crockery and Glassware

Sorensen H R 2049 Center

*Culvert Iron

CALIFORNIA CORRUGATED CULVERT CO 5th nw cor Parker (See right side lines)

*Culvert Pipe

CALIFORNIA CORRUGATED CULVERT CO 5th nw cor Parker (See right side lines)

Dairies

Gordon Alex e s West pl 1 n of Posen av
Hansen H J 59 Christina
Jaeger Rudolph 1625 Chestnut
Merritt H A w s Santa Fe av 1 s of Portland av
Minster Jos w s Alamo av 1 n of Brighton av
Mueller John 1228 Monterey av
Spencer M L w s Carmel av 1 n of Washington av
Stevens Harris e s Neilson 2 n of Cordonices crk

Dancing Academies and Teachers

Wilkins Mrs May 2412 Haste

Delicatessen

Garde Julia 1931 Ashby av
Hodges G M 3204 Adeline
Judd & Baltzer 3318 Adeline
Laubscaher Fred 2506 Shattuck av
McFarlin J D 2110 Allston way
Richards F C 2641 Ashby av
Wollar E H 2435 Bancroft way

Dentists

Aten R R 606 Bkly Natl Bank bldg
Bales E S 504 Bkly Natl Bank bldg
Bergemann T L West Bkly Bank bldg
Billings Wall M 324 Acheson bldg
Boyd S A 2814 Prince
Brooks John A 1890 Oxford
Bush W P 414 Acheson bldg
Calmers H P 2122 Bancroft way
Campbell R E 206 Bkly Natl Bank bldg
Carpenter O S 3266 Adeline
Clement C E 509 Bkly Natl Bank bldg
Congdon M J 2162 Center
Duckett C F 2161 Shattuck av
Frenzel F H 602 Bkly Natl Bank bldg
Ginno J W 1502A Walnut
Hall F A 610 Bkly Natl Bank bldg
Hall S W 2728 Channing way
Henderson H N 407 Bkly Natl Bank bldg
Henderson W D 222 Acheson
Howe A B 401 Bkly Natl Bank bldg
Hussey S W 2647 Ashby av
Hutton J A D 2268 Shattuck av
Kelsey Edson 412 Acheson bldg
Kruse E A So Bkly Bank bldg
Layne L W 2419 Bancroft way
Littler Sarah J 2314 Russell
Loring E L 326 Acheson bldg
Ludlow W B 426 Acheson bldg
Mason W M 2446 Channing way
Meek C A 405 First Natl Bank bldg
Miller J A 322 First Natl Bank bldg
Moore T H 2162 Center
Morton J R 2982 Adeline
Rhodes M T 422 First Natl Bank bldg

California Optical Co.

1221 Broadway Oakland
MAKERS OF GOOD GLASSES
181 Post Street San Francisco

California Optical Co.

Massachusetts Bonding and Insurance Co.
Surety Bonds—Casualty Insurance—Prompt Service
Phone Lakeside 213 719 SYNDICATE BLDG.

GRANT D. MILLER 2368-2372 East Fourteenth St. OAKLAND, CAL.
Automobile Service Lady Attendant **Funeral Director** Phone: MERRITT 511 Res. Phone Merritt 512

Lewis and Mitchell Inc.
REAL ESTATE AND FIRE INSURANCE Brokers
1520 Broadway
Phone Oakland 6622

Dentists—Cont'd.

Richardson Mrs E E 2424 Bancroft way
Rogers G L 2502 Bancroft way
Schott W E 610 Bkly Natl Bank bldg
Scott W K 3050 College av
Sobey A L 310 First Natl Bank bldg
Solley A A 304 Acheson bldg
Taylor A W 2108 Shattuck av
Tufts L R 506 Bkly Natl Bank bldg
Wadsworth W H 2108 Shattuck av
Woolsey R I 212 First Natl Bank bldg

Detective Agencies

LUCAS DETECTIVE AGENCY 713-715 Pacific Bldg S F
NATIONAL DETECTIVE SERVICE Co 94 Bacon Bldg (Okld)
PINKERTON'S NATIONAL DETECTIVE AGENCY Flood Bldg (S F)
THIEL DETECTIVE SERVICE CO The 924-928 Phelan Bldg (S F) (See adv)

*Directory Publishers

POLK-HUSTED DIRECTORY CO, Room 4 812 Bway (Okld)
POLK R L & CO Room 4 812 Bway (Okld)

*Doors

CALIFORNIA DOOR CO 2055 University av (See p 8 Okld dept)

Dressmakers

Armstrong Mrs D F 2416½ Durant av
Angelo Stella 2106 Ashby av
Barnett Harriett 1627 Woolsey
Bennett Mrs M R 2227 Dana
Campbell Margaret 2320 Bancroft way
Crane Netta 336 Acheson bldg
Davies Margaret 2320 Dwight way
Dean Mrs L 2231 Bancroft way
Easton Jeanette 1636 Fairview
Fraser Mrs J D 2011 Bkly way
Freshour Mrs M V 1809 Calif
Grubb Mrs Nellie 2926 Otis
Harter Mrs M B 2221 Bancroft way
Hubbard Mrs M E 3226 Adeline
Kirk Elizabeth 2027 Haste
Lawyer Mrs J J 2328 Shattuck av
Miller Mrs C O 1703 Woolsey
Morin Mrs Blanche 1030 Addison
Mulnen Annie T 1893 Harmon
Patnaude Mrs L L 2217 Channing way
Peet Flora A 2410 Bancroft way
Peterson Ellen 1232 Evelyn av
Richmond Belle 1817 Grant
Shuey Mary 3052 Tremont
Sloane Mrs Nettie 3021A Adeline
Starr Mrs M E 2315 Spaulding av
Tammelin Mrs Anna 2219 9th
Thurston Mrs C A 2011 Haste
Turner Mrs Annie 852 Grayson
West Anna E 2304 Tel av

Dress Trimmings

Richter E G 1602 Alcatraz av

Drugs—Retail

Bell R E 2500 Tel av
BERKELEY PHARMACY 2134 Shattuck av
Bowman Drug Co Center se cor Shattuck av
Caldecott's Pharmacy 2998 Adeline
Colson W C 2000 San Pab av
Diddle Mrs Mamie 2719 San Pab av
Farley W H 2257 Tel av
Fleming H H 3119 Shattuck av
Fuller & Croone 2650 Ashby av
HOME PHARMACY 3300 Adeline
Lorin Pharmacy 3250 Adeline
McHaffie's Drug Store 2100 Vine
Mattson's Pharmacy 1687 Shattuck av
Mueller's Pharmacy 2129 Univ av
Reid R L 2324 Tel av
Saylor's Pharmacy 2101 Dwight way
Wait C E 1015 Univ av

Dry Goods—Retail

Alden Mrs Kathryn 1805 Grove
Bacigalupi Mrs A L 1146 Washn av
Brown Mrs C A 1618 6th
Cox C T 3242 Adeline
Detlefsen Hugo 2509 Tel av
Donogh A O 2213 Shattuck av
Donogh T J 1466 Shattuck av
Fyalkowsky Antone 901 Bancroft way
Garfinkle H A 2158 Center
Greenhood Max & Co Univ av nw cor 10th
Herold Mrs Frank 2717 San Pab av
Hink J F & Son (Inc) Shattuck av se cor Kittredge
MacLennan M C & Co 3307 Adeline
Moller Nickolia 927 Univ av
Morgan Mrs Albert 2518 Grove
Phillips Omar 2031 Ashby av
Weidlein Marie 2510 Shattuck av
Wilson L E 2984 Adeline
Wilson Mrs M K 1172 San Pab av

Dyers and Cleaners

Bertin's 2306 Tel av 2142 Shattuck av and Milvia cor Addison
College Dyeing & Cleaning Works 2924 College av
Koenig Jos 2104 Vine
Marsh C F 2007 Emerson
Mulrooney Thos 1529 Woolsey
Munro Mrs H E 2245 Tel av
Reuter Wm & Son 839 Jones
Steel Marshall Co 2124 Center
Stephens S D 2579 Shattuck av
Suito J 2208 Fulton

R. C. Endriss Optician
Phone Oakland 3812 536 Twelfth Street

THE EMERYVILLE HARDWARE AND TOOL CO.
SARGENTS' ARTISTIC HARDWARE AND MECHANICS' TOOLS
San Pablo Ave. & 40th St. Phone Piedmont 389 Emeryville, Cal.

Faccarezza C A 1719 Felton
Weiss & Glazier 3019 Adeline
Wright R J 2516 Shattuck av

Elastic Hosiery

Mallery J B 2430 Fulton

***Electrical Cookers**

BERKELEY ELECTRIC COOKER Co 1932 Center

Electrical Fixtures Apparatus and Supplies

CAPITOL ELECTRIC CO 2476 Shattuck av (See Electricians)
WHITE B C 2031 Center (See classified Gas & Elec Fixtures)

***Electrical Supplies**

CAPITOL ELECTRIC CO 2476 Shattuck av (See Electricians)

Electricians

Bradshaw R H 2082 Univ av
CAPITOL ELECTRIC CO 2476 Shattuck av (See adv)

Capitol Electric Co.
Incorporated
ELECTRICAL CONTRACTORS
Wiring, Supplies, Repairing
2476 Shattuck Ave. Berkeley, Cal.
Phone Berkeley 2371

Gann W W 3214 Adeline
Garven W H 2186 Shattuck av
Griffith D T 1940 Shattuck av
WHITE B C 2031 Center (See classified Gas & Elec Fixtures)

Elevator Manufacturers

Van Emon Elevator Co 3d cor Allston way

***Embalmers**

BERG ED L UNDERTAKING CO Grove cor Berkeley way
TRUMAN UNDERTAKING CO 2935 Tel av (Okld) and 1919 Mission (S F) (See right top lines)

Embroidery

Needlecraft Shop 2146 Center and 2315 Tel av

Employment Agencies

Berkeley Female Employment Office 2069 Center

***Engineers—Consulting**

WIELAND C F 2831 Monte Rose ter

***Engineers—Mining**

(See Mining Engineers)

Engravers—General

University Engraving Co 1932 Center

Express Companies

Wells Fargo & Co Express Shattuck av cor Addison

Express, Dray and Transfer Men

Ahus E S 2315 Jefferson
Anderson G P G Shattuck av cor Addison
BEKIN'S VAN & STORAGE CO 1130 Bway (Okld) (See front cover)

If You Must Move, See That You Move Right
1130 BROADWAY

Curtis E O 2941 King
Erickson & Lundquist 1723 5th
Hansen Chas 909 Bristol
Hoffer David 2128 Shattuck av
Logan Howard 2131 Blake
Morgan Albert 2412 McKinley av
Neveu Alfred 2422 McKinley av
PASTERIS ALPHONSE 899 Cedar
Patterson's Express 2119 Dwight way
PEOPLES EXPRESS CO 2033 Shattuck av
STUDENTS EXPRESS & TRANSFER CO 2077 Center (See classified Storage)
U C EXPRESS & STORAGE CO 2033 Shattuck av
Woodworth W W 2000 Woolsey

***Farm Lands**

MILLS PERCIVAL C 2115 Shattuck av (See Real Estate)

***Farm Loans**

JOHNSON H A 2127 Center

Fertilizers

Pacific Guano and Fertilizer Co 2d and Bristol

Film Manufacturers

Rice & Einstein 1932 Center

Fish, Game and Oysters

Camilloni & Lagoria 2115 Univ av
Filogrosso Frank Bkly Free Market
Shuey Poultry Co 2075 Univ av

Florists

(See also Nurseries)

Avansino A F 2517 Shattuck av
Barrett S E 3053 Hillegass av
Gill E w s San Pab av 2 n of Cordonices crk

P. N. Kuss
Wholesaler and Retailer in
Paints
Oils
Glass
Varnishes
Brushes
Dry Colors
Wallpaper
620 14TH ST.
Phone Oakland 4598

WEAR A BENJAMEN
G. W. Heintz
GOOD CLOTHES
WEAR A BENJAMEN
1217-1219 BROADWAY

OTTO BECHTLE Manufacturer of Gas and Electric Fixtures
METAL SPINNING, HAMMERED AND SHEET METAL WORK, ELECTRIC SUPPLIES AND HOUSE WIRING
1828 Lincoln Ave. cor. Schiller St. Alameda, Cal.

Established 1876 Alameda County Abstract Co. Incorporated 1901
John McCarthy Sec'y and Manager
PHONE Oakland 455
SEARCHERS OF RECORDS
Complete Property and Name Indexes of ALAMEDA COUNTY
Office: 426 Thirteenth St., Oakland

Florists—Cont'd.

Hamlin Arthur 1937 Russell
Kensington The 3310 Adeline
Naitow N 2109 Univ av
Perks B W Co 2315 Tel av
Sanborn H M Co 2001 Shattuck av
Wolters W H 1986 Shattuck av and 2906 Shattuck av

Foundries

Byron Jackson Iron Wks Carlton ne cor 3d
MACAULAY H C FOUNDRY CO 6th and Carlton

*Frames—Window and Door

CALIFORNIA DOOR CO 2055 University av (See p 8 Okld dept)

*Freight Distributors

BEKIN'S VAN & STORAGE CO 1130 Broadway (Okld) (See front cover)

*Fruit Lands

MILLS PERCIVAL C 2115 Shattuck av (See Real Estate)

Fruits and Vegetables

Ben B Co 2450 Tel av
Berkeley Fruit Supply Co 1004 and 2088 Univ av
Canciamello D & Son 812 Bancroft way
Craviotto J & Co 2055 Univ av
Hanson John 2648 Ashby av
Pulse Francisco 2739 8th
Reuter & Erbes 2140 Center
Rinvelli Frank 840 Addison
Salonites Bros 2191 Shattuck av
Sunlit Fruit Co 2424-2500 4th
Sunzeri Louis 1735 6th
Tette Mauro 3320 Adeline
Thomas & Giddings 2431 Bancroft way
Trufelli & Pescio 2111 Univ av
Wendering J W 2280 Shattuck av

Fuel—Retail

Alpine Wood & Supply Co 2841 Shattuck av
Asman O E Blake nw cor Tel av
Black W C 2024 Ashby av
Brown Albert 1939 Univ av and 2127 Bonar
Brown W W 904 Delaware
CALIFORNIA FUEL & FEED CO 1810-1812 Berkeley way
Davis J H 1214 San Pablo av
Davis Robt 3018 Hillegass av
DAVIS & GORDON 2040 University av
Driver M B 2025 Hearst av
Haney H J 2550 Shattuck av
Hoffman Fred 2925 Otis
Holland Andr 2044 Vine
Kreiss Louis 1115 Univ av
McNulty J M 2106 Vine
Moore Oroville 2125 Bonar
RAMOS J J 927 Addison
RENAS WAREHOUSE CO (Inc) 1039 Univ av and 2538 San Pab av
Simon F L 1718 Alcatraz av
Students Wood & Coal Co 2030 Univ av
Woodsum Horace 2130 Dwight way

*Funeral Directors

BERG ED L UNDERTAKING CO Grove cor Berkeley way
BERKELEY UNDERTAKING CO 2133 Allston way
TRUMAN UNDERTAKING CO 2935 Tel av (Okld) and 1919 Mission (S F) (See right top lines)

Furnished Rooms

(See also Hotels and Apartments)
Aldoree Hotel 2070 Univ av
Ashby Apts 2110½ Ashby av
Bear The 1920 Univ av
Berkeley Inn Haste ne cor Tel av
Braemer Hotel 2417 Le Conte av
Brasfield The 2520 Durant av
California Hotel 2083 Univ av
Center The 2130 Shattuck av
Golden West Hotel 712 Univ av
Ivanhoe The 2400 Durant av
Matlock The 2006½ Shattuck av
Ocean View Hotel Univ av nw cor 3d
Rideau The 2107 Dwight way
Shattuck The 2273 Shattuck av
South Berkeley Hotel 3400 Adeline
Southgate The 2240 Tel av
Terminus Hotel 2105 Univ av
Victoria The 2144 Univ av
Wawona The 2138 Center

Furniture—Retail

Ashby Furniture Co (Inc) 2976 Adeline
Bleakeley Robt 2484 Shattuck av
Christie J A 2483 Shattuck av
DURGIN-GOMPERTZ CO 2178-2180 Shattuck av
Gorman J & Son 2549-2551 Tel av
Graff & Co 2579 Shattuck av
Kells Furniture Co 2081 Allston way
Pauker Michael 2393 Shattuck av
Poor & Wright 2373 Shattuck av
Smith S P 3321 Adeline
Sooy & Roberts (Inc) 3136 Adeline
VAN HULLE CHAS 1035 University av

Furniture Manufacturers and Wholesale Dealers

California Mission Furniture Mnfg Co 767 Univ av
Remmers McClish & Co 3303 Adeline

Edgar H. Barber Co. Commercial Stationers
Loose Leaf and Filing Devices
1431-33-35 BROADWAY Telephone Oakland 3501

BOOKS | 20 per Cent Discount from Publishers' Price except Net Publications | Smith Bros. 472-474 13th St. Bet. Broadway and Washington

*Furniture Movers

BEKIN'S VAN AND STORAGE CO 1130 Broadway (Okld) (See front cover)

Gas and Electric Fixtures

Art Fixture Co 2134 Univ av
McHill-Cramer Blue Flame Liquid Fuel Burner 2208 Allston way
Ramsey F T 3021 Adeline
Sutton & Wolaston 3021 Adeline
WHITE B C 2034 Center (See adv)

B. C. WHITE
Electric Fixtures, Wiring, Supplies, Repairs
2034 Center St. BERKELEY, CAL.
Office Telephone Berkeley 1379
Residence Telephone Berkeley 4574

*General Contractors
(See Contractors—General)

General Merchandise

Courant Benj 3038 San Pab av
Sang Yek 2150 Dwight way

*Glass

BERKELEY GLASS CO 2284 Shattuck av

Glycerine Refiners

Western Glycerine Refinery w s 3d nr Addison

*Government Bonds

TORRANCE MARSHALL & CO 300 Sansome (S F) (See right bottom lines and p 7)

Granite Works
(See Marble and Granite Works)

Grocers—Retail

Alameda A J 1464 6th
Appletorn Mrs E R 1452 6th
Askew J E 2301 Grant
Barbrack J F 1741 Blake
Batten W R 1907 Ashby av
Benedek Martin 2515 Tel av
Bischoff H Co 2848 Grant
Blake & McGuire 2284 Shattuck av
Blomberg Mrs Catherine 3012 San Pab av
Borba Mrs Annie 1228 Kains av
Borenson Mrs Marguerite 1902 Shattuck av
Burns & Hoffman 1685 Shattuck av
California Rochdale Co (Inc) 2644 Ashby av
Callahan A B 2033 Ashby av
Campagna Mary 2502 San Pab av
Carr Adam 1718 Bancroft way
Chilton J J 1735 Ashby av
Cole Chris 619 Carmelia
Colson C L 979 San Pab av
Congdon Grocery Co 3311 Adeline
Congdon M S 2105 Dwight way
Cordes J H 3200 Calif
Corso J & Bro 1001 Channing way
Corvi Lewis 1725 Felton
Crowell R V 1600 Delaware
Crumrine R O 1600 Bancroft way
Dement W H 2300 Tel av
Dimond J W 1039 Grayson av
Duggan D F 700 Carmelia
Dutchler G A 800 Addison
Edlin Co (Inc) 2115 Univ av
Fedderwitz Geo 1037 Univ av
Fischer & Fischer 2504 Bancroft way
Flaherty G J 3076 Claremont av
Floegel Martin 3338 Adeline
Fosberg J A 1647 Virginia
Freitas Anthony 1701 Allston way
Fullen G L & Son 1531 San Pab av
Furtado Bros 1646 Grove
Garmer Mrs R G 3120 Calif
Gentry W A 809 Delaware
Gibbs S L 2804 San Pab av
Gould C W 1601 Alcatraz av
Griffin H C 2039 Adeline
Guerrero J D 1026 Alston way
Hadlen Chas 947 Univ av
Halling Olaf 3028 Adeline
Harper C W 1802 Addison
Hartwell Mrs E A 801 Univ av
Hildebrand & Owens 809 Univ av
Honeth Matilda 1725 Curtis
Hose J M 2701 Grant
Howland B L Prince nw cor Ellsworth
Humphrey L E 1649 Dwight way
Hunrick Geo 2211 Rose
Hynes Mrs Anne 936 Bancroft way
Ibach Fred 1446 Shattuck av
Isaac Louis 1645 Alcatraz av
Iverson Mrs Anna 2115 Grove
Johnson C W 1998 Shattuck av
Johnson & Wright 1918 Prince
Judge Mrs M C 1715 Ward
King C E & Co 2504 Tel av
Koerber Grocery Co 2649 Ashby av
Larson & Bengston Bancroft way ne cor 7th
Laurn E A 1234 Gilman
Lawson Mrs F V 1947 Prince
Lee Matthew 1913 Univ av
Lenfestey W G 2441 Shattuck av
Liewald F R 1920 Univ av
Lillie J H 2935 Shattuck av
Lind Edw 1800 Virginia
Little & Paul 3276 Adeline
Livingstone Mrs Isabella 1179 San Pab av
Livingstone Jas 1179 San Pab av
Lucas H P 1934 Cedar
McAleese John 1653 Prince
McDermott John & Sons 1037 Bancroft way
McKain Mrs Adelaide 2801 Tel av

Richmond Properties HOMESITE REALTY COMPANY INCORPORATED Berkeley Properties
Harley G. Parrott, Sales Manager 2011 Shattuck Ave., Berkeley

OAKLAND TRIBUNE EVERY EVENING SUNDAY MORNING BOTH PHONES Reaches 50,000 Homes Every Day 8th & Franklin St.

IT IS JUST AS EASY AND EMINENTLY MORE SATISFACTORY TO
OWN A HOME INSTEAD OF A RENTAL RECEIPT
Artistic Bungalows Thoroughly Down to Date C. L. DECKER CO. INC. 404 12th St., Pantages Theatre Bldg. Phone Oakland 762

Send for Literature
2222 CHAPEL ST.
Berkeley, California
EL REPOSO SANITARIUM
See BERKELEY CLASSIFIED SANITARIUMS

Grocers—Cont'd.

Malcolm Geo 1227 3d
Matson Michael 2429 8th
Melbin J A 1801 Grove
Mellien E F 2526 Grove
Merrill H E 3039 Shattuck av
Mitchell Edw 1900 Grove
Moller Mrs Louisa 2966-2968 Adeline
Morehouse J E 936 Shattuck av
Morse J R 2312 9th
Nelson A J 2901 Tel av
Nichols W W 2711 Russell
Noble T N 1400 6th
Ofdenkamp Mrs A M Snyder av nw cor 8th
Ogden John 1345 Grove
Olsen Jacob 2002 San Pab av
Page E T 1746 Francisco
Penning H F 1528 6th
Pierce E E 1103 Univ av
Polmere T P 2501 Shattuck av
Pushard & Co 1701 Parker
Reige John 933 Pardee
Reinhard Alois 2236 8th
Richards & Davenport 2113 Vine
Riley Mrs D D 908 Adams
Robenson C E 3270 Adeline
Robinson Ephraim 1800 Cedar
Robison & Coats 2501 Tel av
Rucker B C 1474 Shattuck av
Salzberger & Jacobs 2436 Tel av
Sampietro Camillio 818 San Pab av
Schaeffer D R 2122 Vine
Scheibner H & Son 1973 El Dorado av
Shade Mrs M E 2600 San Pab av
Sill S J Co (Inc) 2201 Shattuck av
Simus Mrs Sophia 932 Grayson
Smith John 1279 Alcatraz av
Smith Jones & Co 2940 Shattuck av
Smith J P 2300 Grant
Smith Mrs Mary 2100 Calif
Smith & Clarke 3115 Shattuck av
Soderlund Mrs Hilder 2834 9th
Sorensen Bros 3163 Adeline
Sorensen H K 820 Bancroft way
Speer & Thompson 2527 Shattuck av
Spencer R H Calif se cor Ward
Stefos T S 3198 Adeline
Stokes C H 2488 Grove
Storck Mrs M J 926 Channing way
Stover J H 2902 Ellsworth
Sunset Grocery Co (Inc) 2235 Shattuck av
Taylor R H 2531 Shattuck av
Thomas R J 2111 Vine
Thorburn Mrs Caroline 1741 Cedar
Wachter Alex Sacramento ne cor Dwight way
Wachter Max 1919 Ashby av
Wiemann Chas 1746 Alcatraz av
William C M 1947 Prince
Williford & Nichols 2061 Univ av
Woods J R 1801 Vine

Gun and Locksmiths

Miller & Matthews 2074 Center
Rader Richard 3245 Adeline

Hairdressers

Anderson Aimee L Hotel Shattuck
Bjorhovde Gunhild 2009 Shattuck av
Cosgrove A F 2313 Tel av
De La Mode Hair Dressing Parlors 2039 Shattuck av
Samuel Mrs Sophia 3082 Claremont av
Thren Mrs J R 2223 Tel av

Hardware—Retail

ALMIND-NISSEN CO 2104 Shattuck av
Armstrong J W 3252 Adeline
Berkeley Hardware Co 2038 Shattuck av
Butterfield F L 2169 Shattuck av
Cole E C 1500 Shattuck av
DURGIN-GOMPERTZ CO 2178-2180 Shattuck av
Huseman Louis 2988 Adeline
Jarvis Hardware Co 2311 Tel av
Leloy Louis 3330 Adeline
Sheibner H & Son 1973 El Dorado av
Schmitt & Zehner 2144 Shattuck av
Stewart & Davis 2067 Center
Wellard H L 2448 Tel av
West Berkeley Hardware Co 1042 Univ av

Harness Mnfrs and Dealers

Nichelmann P F 2006 San Pab av
Taylor Saml 2109 Allston way
THORNTON H K 2070 Center

Hat Cleaners

Hartley M J 2183 Shattuck av

Hatters

Mund Louis 2066 Univ av
WOODWARD & SCHUESSLER (Inc) 2190 Shattuck av

Hay, Grain and Feed—Retail

Berkeley Warehouse Co 1824 Univ av
CALIFORNIA FUEL & FEED CO 1810-12 Bkly way
DAVIS & GORDON 2040 Univ av
Moore Orville 2125 Bonar
RAMOS J J 927 Addison
RENAS WAREHOUSE CO (Inc) 1039 Univ av and 2538 San Pab av

*Home Designing

MAY FRANK M & CO 2145 Center

Horseshoers
(See also Blacksmiths)

Garick Aug 1880 Harmon
Hughes Edw 1933 Addison
O'Connor P J 2564 Shattuck av

Hospitals and Homes

Bates A M 2460 Webster
Children's Home Society of Calif 1921 Russell

Dustless Floor Oil
ANTISEPTIC-CLEAN
Whittier Coburn Co., Mfrs.
301 Howard St., San Francisco

Oakland Conservatory of Music
Adolf Gregory, Director
Thirteenth St., N. W. Cor. Madison
THE LARGEST AND MOST THOROUGHLY EQUIPPED SCHOOL OF GENUINE MUSICAL INSTRUCTION ON THE PACIFIC COAST PHONE OAKLAND 4922

EL REPOSO SANATARIUM 2222 Chapel (See left side lines and classified Sanitariums)
Roosevelt Hospital 2001 Dwight way

Hotels

Cloyne Court Hotel 2600 Ridge rd
Hotel Morse 2278 Shattuck av
Hotel Northgate 1809 Euclid av
Hotel Shattuck 2208 Shattuck av
Studio Hotel 2039 Shattuck av

*House Designing

MAY FRANK M & CO 2145 Center

House Movers

Burlingame G E 2432 Grant
Farrell J A r 1216 Francisco
Grant W P 1735 Addison
Ollis C B 2906 King

Ice Mnfrs and Dealers

Berkeley Ice Co 2522 Shattuck av

Ink Manufacturers

California Ink Co Camelia ne cor 3d
Edwards Harry 3173 Adeline

*Insurance Agents—Accident

CHENEY WARREN CO THE 2133 Center (See Real Estate)

Insurance Agents—Fire and Marine

CHENEY WARREN CO THE 2133 Center (See Real Estate)
Dodge Ver Mehr Co 2015 Shattuck av
JOHNSON H A 2127 Center
JUNGCK D L 1942 Shattuck av
JUSTER & BAIRD 2125 Shattuck av (See p 3 Okld dept)
Langworthy R L 2127 Univ av
Mason-McDuffie Co Shattuck av ne cor Addison
MAY FRANK M & CO 2145 Center
MEIKLE BROCK & SKIDMORE 2121 Shattuck av
Meredith J W 2074 Univ av
Mills Co 2176 Shattuck av
MILLS PERCIVAL CO 2115 Shattuck av (See Real Estate)
NEWELL-MURDOCH CO 2037 Shattuck av (See p 2)
PEAKE F R CO THE 2127 University av
Woolsey & Ralston 2110 Shattuck av

Insurance Agents—General

Buck M D 2425 Bancroft way
CHRISTENSEN & GOODWIN 241 Sansome S F
EASTMAN CO THE 2549 Shattuck av
EMSLIE & LORENZ 2994 Adeline
FRAZIER J V 1041 University av (See Real Estate)
Havens Harold First Natl Bank bldg
JOHNSON H A 2127 Center
Lawton F H 2035 Shattuck av
MAY FRANK M & CO 2145 Center
MUNRO NEIL E & CO 301-303 First Natl Bank Bldg
NEWELL-MURDOCH CO 2037 Shattuck av (See p 2)
Rule H B & Co 2147 Center
Stanford Mrs E A 2300 Shattuck av
WARREN CHENEY CO THE 213: Center (See Real Estate and Rental Agents)

Insurance Agents—Plate Glass

CHRISTENSEN & GOODWIN 24 Sansome S F
WARREN CHENEY CO THE 213: Center (See Real Estate and Renta. Agents)

Insurance Agents—Surety Bonds

DEAN-TAUGHER CO 2035 Shattuck av

*Insurance Cos.—Accident

METROPOLITAN CASUALTY CC Cheney Warren Co Agts 2133 Center (See Real Estate and Renta Agents)

*Insurance Cos—Bonding

MASSACHUSETTS BONDING CO Mills Co Agts 2176 Shattuck av
U S FIDELITY AND GUARANTY CO Mills Co Agts 2176 Shattuck av

Insurance Cos—Burglary

FRANKFORT GENERAL INSURance Co 322 Acheson Bldg (See left top lines)

*Insurance Cos—Casualty

MARYLAND CASUALTY CO H A Johnson Agt 2127 Center

Insurance Cos—Fire and Marine

ATLAS ASSURANCE CO (LTD) OF London The Warren Cheney Co Agts 2133 Center (See Real Estate and Rental Agents)
AETNA INSURANCE CO OF HARTford Conn Woolsey & Ralston Agts 2110 Shattuck av
AGRICULTURAL INSURANCE CO of Watertown N Y Emslie & Lorenz Agts 2994 Adeline
CAMDEN FIRE INSURANCE ASSOciation of Camden N J H A Johnson Agt 2127 Center
CITIZENS' INSURANCE CO OF MISsouri Juster & Baird Agts 2125 Shattuck av
COMMERCIAL UNION ASSURANCE Co (Ltd) of London H A Johnson Agt 2127 Center

PACIFIC MNF'G CO.
SASH DOORS MILL WORK
Office
486 Tenth St.
Oakland, Cal.
Phone Oak. 7898
Berkeley Office
2143 Center Street
Phone Berk. 1404

FRANK W. ANDERSON
REAL ESTATE LOANS NOTARY PUBLIC
COMMERCIAL BUILDING 460 12TH ST. PHONE OAKLAND 6420
GENERAL INSURANCE
ONLY THE BEST COMPANIES

PIANOS GIRARD'S Furniture
517-519 14th Street, Bet. Clay and Washington
PHONE OAKLAND 4571

Folders
Booklets
Catalogues
Briefs, Etc.
Our Specialty

Harrington-McInnis Co.
Printers and Publishers
263-265 Twelfth Street, Oakland, Cal.
Phones { Oakland 89 / Home A 1389

Commercial
Printing
In All Its
Branches

Ins. Co's.—Cont'd.

CONNECTICUT MUTUAL LIFE INS Co Warren Cheney Co Agts 2133 Center

CONTINENTAL INSURANCE CO OF New York Juster & Baird Agts 2125 Shattuck av

CONTINENTAL INSURANCE CO OF New York Mills Co Agts 2176 Shattuck av

FIDELITY-PHENIX FIRE INSURance Co Mills Co Agts 2176 Shattuck av

FIREMAN'S FUND INSURANCE CO R A Berry & Co Agts 2011 Shattuck av

FIREMEN'S INSURANCE CO OF New Jersey Newell-Murdoch Co Agts 2037 Shattuck av

HARTFORD FIRE INSURANCE CO R A Berry & Co Agts 2011 Shattuck av

LIVERPOOL AND LONDON AND Globe Insurance Co Meikle Brock & Skidmore Agts 2121 Shattuck av

LIVERPOOL AND LONDON AND Globe Insurance Co Juster & Baird Agts 2125 Shattuck av

LONDON ASSURANCE CORPORation of London R A Berry & Co Agts 2011 Shattuck av

NATIONAL UNION INSURANCE CO Mills Co Agts 2176 Shattuck av

NEW BRUNSWICK INSURANCE CO Mills Co Agts 2176 Shattuck av

NEW ZEALAND INSURANCE CO of Auckland New Zealand B K Denbigh Agt 2035 Shattuck av

North British and Merchantile Insurance Co R L Langworthy Agt 2136 Center

NORTH RIVER INSURANCE CO Mills Co Agts 2176 Shattuck av

Northern Assurance Co of London R L Langworthy Agt 2136 Center

Pennsylvania Fire Insurance Co R L Langworthy Agt 2136 Center

PHOENIX ASSURANCE CO OF London Juster & Baird Agts 2125 Shattuck av

PHOENIX ASSURANCE CO (LTD) of London Newell-Murdoch Co Agts 2037 Shattuck av

PHOENIX INSURANCE CO OF Hartford Percival C Mills Agt 2115 Shattuck av

PROTECTOR UNDERWRITERS (Phoenix Insurance Co of Hartford) Percival C Mills Agt 2115 Shattuck av

QUEEN INSURANCE CO THE F R Peake Co Agts 2127 University av

ROYAL INSURANCE CO Emslie & Lorenz Agts 2994 Adeline

ROYAL INSURANCE CO Woolsey & Ralston Agts 2110 Shattuck av

ST PAUL FIRE AND MARINE INsurance Co The Warren Cheney Co Agts 2133 Center (See Real Estate and Rentals)

SECURITY INSURANCE CO Mills Co Agts 2176 Shattuck av

SPRINGFIELD FIRE AND MARINE Insurance Co of Massachusetts H A Johnson Agt 2127 Center

UNION ASSURANCE CO OF LONdon Newell-Murdoch Co Agts 2037 Shattuck av

VULCAN FIRE INSURANCE CO OF Oakland Cal R A Berry Agt 2011 Shattuck av

Insurance Cos—Health

FRANKFORT GENERAL INSURance Co 332 Acheson bldg (See left top lines)

Insurance Cos—Liability

FRANKFORT GENERAL INSURance Co 332 Acheson bldg (See left top lines)

Insurance Cos—Personal Accident

FRANKFORT GENERAL INSURance Co 332 Acheson bldg (See left top lines)

*Insurance Managers

CHRISTENSEN & GOODWIN 241 Sansom S F

*Insurance Underwriters
(See Fire Underwriters)

Investments

DEAN-TAUGHER CO 2035 Shattuck av

JOHNSON H A 2127 Center

Junk-Riddell Investment Co 509 Bkly Natl Bank bldg

JUSTER & BAIRD 2125 Shattuck av (See p 3 Okld dept)

MILLS PERCIVAL C 2115 Shattuck av (See Real Estate)

Jewelers—Manufacturing

Field A R 2060 Vine

Jewelers—Retail
(See also Watchmakers)

Bennett J D 2115 Shattuck av
Berg Alfred 2141 Center
Bradley N E 2429 Bancroft way
Briggs N O 2000 Shattuck av

THE MERCHANTS COLLECTION AGENCY., Inc.
BAD DEBTS
INSURANCE BUILDING
311 CALIFORNIA ST. SAN FRANCISCO
PHONE KEARNY 4021

TRUMAN UNDERTAKING CO.
2935 TELEGRAPH AVENUE
S W COR 30TH ST
PHONE OAKLAND 5085
OAKLAND, CAL
1919 MISSION STREET
BET 15TH AND 16TH
PHONE MARKET 109
SAN FRANCISCO, CAL.

Handle A A Co 2119 Center
OWEN GARRETT 3306 Adeline
Pembroke S J 2221 Shattuck av
Ray M A 2545 Shattuck av
Service L H 2134 Center

Kalsomine Manufacturers

West Coast Kalsomine Co 5th sw cor Grayson

***Kindergartens**
(See Schools)

Knitting Works

Pfister J J Knitting Co Parker sw cor 8th

Laboratories

Cutter Laboratory The (Inc) 6th bet Grayson and Snyder av

Ladies' Furnishing Goods

Abraham Dave 2142 Center
Brake S H & Co 2322 Tel av

Ladies' Tailors

Hansel Carl 2154 Center
Jaeger Jos 2221A Tel av
Tomek Jos 3012 College av

***Lands**

CHENEY WARREN CO THE 2133 Center (See Real Estate)
JOHNSON H A 2127 Center
JUSTER & BAIRD 2125 Shattuck av (See p 3 Okld dept)
MILLS PERCIVAL C 2115 Shattuck av (See Real Estate)
NEWELL-MURDOCH CO 2037 Shattuck av (See p 2)

Landscape Gardeners

Reimers Johannes 2032 Bancroft way

Language Teachers

Cole Mrs F A 2210 Bancroft way
Eames Mrs E P 2538 Fulton
Osborn Mrs Josephine 2509 Ellsworth
Pearne Anette L 2237 Bancroft way

Laundries

Baradat Leon 1448 Shattuck av
Berkeley French Laundry 2578 Shattuck av
Bernadou & Capdevielle 2530 Shattuck av
Esperance Blaise 805 Delaware
Fulton Laundry 2200 Fulton
Galan Grateen 907 Univ av
Gruswitz Edw 2308 Parker
Howe & Silva 830 Folger av
Loustalet Pierre 1735 10th
Manhattan Laundry Co 1812 Dwight way
Miramon Marcelin 1825 Fairview
Mori H S 2040 Ashby av
Muchaome F 1735 Alcatraz av
Ohio Laundry 2340 Shattuck av
Sarthou Frank 1520 Shattuck av
Shattuck Laundry Co 1839 Bkly way
Troy Laundry 1844 Dwight way
University French Laundry 2241 Shattuck av
University Laundry Co 2028 Center
Vergnes Fred 844 Univ av

Laundries—Chinese and Japanese

Chong Kwong 2603 Shattuck av
Gee Thang 1831 Dwight way
Gee Wo 2035 Berkeley way
Gee Wort 2026 Addison
Hong Gee 1914 Oregon
Kwong Hung 2033 Blake
Nippon Laundry 2034 Addison
Sing Wo 1931 Berkeley way

Lawyers

Bell R B 303 Bkly Natl Bnk bldg
Branthaver H L Adeline n w cor Alcatraz
Brunk H W 303 Bkly Natl Bnk bldg
Dorn F W 412 First Natl Bnk bldg
Elston J A 224 First Natl Bnk bldg
Goble F J So Bkly Bnk bldg
Greene B D M 400 First Natl Bnk bldg
Haight G W 2171 Shattuck av
Haight S C 2171 Shattuck av
Hughes G L 412 First Natl Bnk bldg
Keyes & Martin 306 Bkly Ntl Bnk bldg
Koford J M 418 First Natl Bnk bldg
Minor W O 303 Bkly Natl Bnk bldg
Nichols E E 224 First Natl Bnk bldg
Smith L D 412 First Natl Bnk bldg
Staats R C 418 First Natl Bnk bldg
Wiley H R 508 Bkly Natl Bnk bldg

Libraries and Reading Rooms

Berkeley Public Library 2266 Shattuck av
Christian Science Free Reading Room top fl First Natl Bnk bldg
DIRECTORY LIBRARY POLK-HUSTED Directory Co rm 4 812 Bdwy (Okld)
Socialist Free Reading Room 2135 Center

Light and Power Companies

Berkeley Electric Lighting Co (See Pacific Gas & Elec Co)
Pacific Gas and Electric Co Allston way n w cor Oxford

***List of Names Furnished**

POLK-HUSTED DIRECTORY CO Room 4 812 Bway (Okld)

REALTY
LOANS
Investments
BARNES-INGLE COMPANY
408 TWELFTH STREET
PHONE LAKESIDE 208
TIMBER
RANCHES

UNITED TRANSFER CO.
Phone Oakland 248 ONLY COMPANY CHECKING BAGGAGE AT YOUR HOME Phone Oakland 248
Furniture Moved—Concrete Warehouse
MAIN OFFICE AND WAREHOUSE
538 17th Street

REAL ESTATE and INSURANCE | Home Investment Co. | HOMES a Specialty
1946 FRUITVALE AVENUE
PHONE MERRITT 440 FRUITVALE, CAL.

WEST COAST DETECTIVE AGENCY
LICENSED AND BONDED
OPEN DAY AND NIGHT
206 PACIFIC BUILDING
MARKET and FOURTH STREETS
SAN FRANCISCO, CAL.
Conducts All Civil and Criminal Cases
Secretly All Over the World
THOS. C. GRAY, General Manager
Phones: Bus. Sutter 1360 Res. West 3993

Loans

Boden H M & Son 3303 Adeline
CHENEY WARREN CO THE 2133 Center (See Real Estate)
MILLS PERCIVAL C 2115 Shattuck av
Equitable Building & Loan Ass'n 306 Bkly Natl Bnk bldg
FRAZIER J V 1041 University av (See class Real Estate)
JOHNSON H A 2127 Center
MILLS PERCIVAL C 2115 Shattuck av (See Real Estate)
Nutting Nathan 2143 Center

***Locksmiths**

(See Gun and Locksmiths)

Lodging Houses

(See Furnished Rooms)

***Lumber—Wholesale**

HUNTER LUMBER CO Shattuck av cor Oregon (See top lines)

Lumber Manufacturers and Dealers

Berkeley Lumber Co ft University av
Bruce Lumber & Mill Co (Inc) 1291 Delaware
CALIFORNIA DOOR CO 2055 University av (See p 8 Okld dept)
Chase F D Real Estate & Lumber Co 2109 Shattuck av
Foss F W Co 2181 Shattuck av
HUNTER LUMBER CO Shattuck av cor Oregon (See top lines)
Pacific Manufacturing Co 2143 Center
Sunset Lumber Co 2152 Center

Lunch Stands

(See Restaurants)

Macaroni Manufacturers

West Berkeley Macaroni Factory 2213 5th

Machinists and Machinery

(See also Foundries)

Docker E E 2058 University av
Enge H & Sons, 2235 10th
Gratigny Cyrus 2022 Center
Rader R E 3245 Adeline
Schuyler Co 2129 Stuart

Mailing Lists

POLK-HUSTED DIRECTORY CO Room 4 812 Bway (Okld)

Mantels, Grates and Tiles

Champion & Son 1710 Lincoln

Manufacturers' Agents

Dewey N B 2633 Woolsey
Ledward J S 2147 Center
Rice G M 2108 Shattuck av

***Manufacturing Jewelers**

(See Jewelers—Mnfg)

Match Manufacturers

Low Sing Ong 1919 5th

Meat Markets

Ball J G 841 University av
Berger Chas 2111 Dwight way
Bruner & McVean 2404 Stuart
Chilton J J 1735 Ashby av
Chubb & Dow 2275 Shattuck av
Collins & Hill 2511 Telegraph av
Connolly W J 1343 Grove
Cramer R G 2104 Channing way
Eaton Bros 2503 Dwight way
Esmond Frank 2520 Shattuck av
Fischel & Bauml 2020 Shattuck av
Frye T A 3312 Adeline
Gillick Bros 2444 Telegraph av
Goebel Antone 3345 Grove
Golden West Market 822 Delaware
Graff John 1502 Shattuck av
Hansen Geo Carlton s w cor 9th
Harper & Scholey 2514 Grove
Keane D J 2014 Ashby av
Kokritz F J 1677 Shattuck av
Laufenberg C W 840 Bancroft way
Lewis J S Berkeley Free Market
Lillie J H 2935 Shattuck av
Lincoln Market 2123 University av
McDermott John & Sons 1037 Bancroft way
Monterichard Raymond 1000 University av
Mueller Mrs Katie 1636 Alcatraz av
Nevin T H 2440 Bancroft way
O'Neil J F 2575 Shattuck av
Oleson A E 1729 6th
Reichhold Henry 2974 Adeline
Reismann Herman J 2637 Ashby av
Ruane Jas Ellsworth n w cor Prince
Samson M M Meat Co 2197 Shattuck av
Schwan Jacob 2846 Grant
Souza E C 1644 Grove
Stein L L 2110 Vine
Whitehouse S G 3196 Adeline
Winnie & Shrader 822 Delaware
Young Henry, 1727 Alcatraz av
Young W F 2537 Shattuck av

Medical Dispensaries

Berkeley Dispensary 954 Uinversity av

Medicine Manufacturers

Dennis Jackson 2648 Stuart

For Halftone Engravings and Cuts from Line Drawings
SEE THE
Standard Photo Engraving Co. 263 TWELFTH ST. OAKLAND

PHOENIX FLOUR THE WHITEST THE BEST ASK YOUR GROCER

Men's Furnishings—Retail

ooth B S 2232 Telegraph av
oodban P H 2035 Ashby av and 2103 Dwight way
eeseman C J (Inc) 2110 Center
ones Herbert 2175 Shattuck av and 2308 Telegraph av
eyser Hugo 2494 Shattuck av
fluger Wm 1235C San Pablo av
WOODWARD & SCHUESSLER (Inc) 2190 Shattuck av

*Merchant Tailors

(See also Tailors)

WOODWARD & SCHUESSLER (Inc) 2190 Shattuck av

*Metal Works

(See also Tin, Copper and Sheet Metal Workers)

CALIFORNIA CORRUGATED CULVERT Co 5th nw cor Parker (See right side lines)

Millinery—Retail

Armstrong Mrs E C 2316 Tel av
Belayeff Alice M 2327 Shattuck av
Busher Harriette 2010 Shattuck av
Gladstone Mrs A 2139 Center
Hall Grace E 2221 Shattuck av
Parisian Millinery The 2162 Center
Williams M M 2202 Shattuck av
Williamson Mrs. Elizabeth 2009 Shattuck av
Wiswell Mrs E M 1804 Alcatraz av
Woolley Emma 2433 Shattuck av

Mines and Mining Cos.

Fairbanks Oil Co 2108 Shattuck av
Navidad Mines & Reduction Co 2108 Shattuck av
Rumble G W 1511 Fairview

*Monuments and Tombstones

(See Marble and Granite Works)

*Mortgage Loans

(See also Loans)

BERKELEY MORTGAGE CO 2127 University av
DEAN-TAUGHER CO 2035 Shattuck av
JUSTER & BAIRD 2125 Shattuck av (See p 3 Okld dept)
MILLS PERCIVAL C 2115 Shattuck av (See Real Estate)
MUNRO NEIL E & CO 301-303 First Natl Bnk bldg
PEAKE F R CO THE (INC) 2127 University av

*Mouldings

CALIFORNIA DOOR CO 2055 University av (See p 8 Okld dept)

*Moving

BEKIN'S VAN & STORAGE CO 1130 Broadway Okld (See front cover)

If You Must Move, See That You Move Right
1130 BROADWAY

Multigraphing

Houghtaling A W 2142½ Shattuck av

Music Teachers

Albee P C 2419 Ward
Allen W D 2738 Regent
Ashley Mrs Blanche 2742 College av
Aylwin Josephine C 2039 Shattuck av
Blake A M 2615 Hillegass av
Booth Mrs A W 2229 Ashby av
Brightman Winifred N 2308 Haste
Britner Mrs Emile 2708 Grove
Button Mabel E 1625 Shattuck av
Carpenter R J 2428 Bancroft way
Cavanagh Caroline 2215 6th
Chamberlain Sue M 2642 Bancroft way
Chamberlain W E 2431 Ellsworth
Clements March B 1921 Oregon
Clifford Beatrice 2518½ Etna
Cogswell Alfred 2613 Channing way
Coleman Anna J 3007 Benvenue av
de Villers A T 2407 Fulton
FILE BLANCHE 2073 Allston way
Flagg Edith 1226 Shattuck av
Flagg Edwin 1725 Shattuck av
Fuchs R B 1111 Cowper
Hall Mariam 2542 Durant av
Hansen Cora 1933 Ashby av
Henrich Karl 2227 Union
Hunt Madge 2316 Carlton
Iddings Mrs S M 1805 Cedar
Kierulff Mathilde E 2628 Shattuck av
King Emma A 2326 Oregon
Ladd Edith 2629 Channing way
Lathrop Mabel 2412 Pied av
Lester Roberta 2010 Bancroft way
Lewis C A 2620 Regent
Lucas Ethel E 2409 Carlton
Lundine C 2428 Bancroft way
McCorkell May 1319 Univ av
Manchester Walter 2362 Ellsworth
Matheson Jessie A 2001 Haste
Maurer F C Jr 1726 Le Roy av
Moffitt Mabel 3052 Tremont
Moore Jessie Dean 2151 Shattuck av
Morse C R 2035 Bancroft way
Nachtrieb Florence M 1407 Le Roy av
Nourse Ethel 2229 Dwight way
Pearce Elma L 2041 Cedar
Pearce Laura L 2619 Channing way
Perkins Elsie D 2449 Webster
Rasmussen P N 1611 Prince
Rawe Emily 2226 Haste

LEWIS & MITCHELL, INC.
REAL ESTATE AND INSURANCE
PHONE OAKLAND 6622
1520 BROADWAY

Bay Cities Tire Co.
Adjustments on United States Tires
Vulcanizing and Repairing
2213-2215 Broadway
OAKLAND, CAL.
TELEPHONE LAKESIDE 408
Distributors United States Tires

Phone PIEDMONT 2554:
CENTRAL
RICHARD J. MONTGOMERY
OAKLAND REAL ESTATE
Notary Public and Insurance
4003 TELEGRAPH AVENUE, Cor. 40th St., OAKLAND

THIS IS THE
VICTOR
BOILER
WATER
HEATER
(GUARANTEED)

AWARDED GOLD MEDAL CAL. STATE FAIR, 1912
SOLD BY YOUR PLUMBER AND THE MNFRS.
OAKLAND, CAL.

Music Teachers—Cont'd.

Redfield Mabel H 2192 Shattuck av
Redfield Lowell 2192 Shattuck av
Reed Ida M 2533 Durant av
Rose Christina V 2639 Channing way
Sabin W A 3142 Lewiston av
Smith Mrs R 2210 Bancroft way
Steindorff Paul 2422 Stuart
Steinegger Emil 2315 Bancroft way
Sterene Liberty M 3027 Benvenue av
Svensen A E 2922 Otis
Thompson Harriet R 2808 College av
Von Hungen Mrs M J 1727 Addison
von Manderscheid Eda 2900 Benvenue av
Watson Mrs M R 2630 Channing way
Watts Jessie B 1325 Walnut
Weber J R 2239 Pied av
Williams Charlotte A 2028 Carlton

Music and Musical Instruments and Merchandise

Daniel C S 2740 College av
Hagberg Hermann 2208 McGee av

News Dealers

Bonham J Allen 2003 Shattuck av
Molter C H Adeline ne cor Alcatraz av
Sherman J L 2519 Shattuck av

Newspapers and Periodicals

Albany Enterprise 1068 Kains av
Berkeley Daily Gazette 2048 Center
Berkeley Independent 2117 Addison
Call The (S F) 2011 Shattuck av
Chronicle The (S F) 2029 Shattuck av
Courier Once a week 2008 Addison
DAILY PACIFIC BUILDER 560 Mission (S F)
Tribune The (Okld) 2142½ Shattuck av

Notaries Public
(Inserted only by request)

Arnheim H S 3027 Adeline
Branthaver H L Adeline nw cor Alcatraz av
Buck M D 2425 Bancroft way
FRAZIER J V 1041 University av (See Class Real Estate)
Harmon C R 1707 Woolsey
JOHNSON H A 2127 Center
MAY FRANK M & CO 2145 Center
MUNRO NEIL E 301-303 First National Bank bldg
PEAKE F R CO THE 2127 University av
Youngs Oliver 2828 Benvenue av

Notions—Retail

Bell Mrs Alice 833 Univ av
Brown Mrs C A 1618 6th
Decker O B 2543 Shattuck av
Moller Mrs Paulina 927 Univ av
Pierce E E 1103 Univ av
Red Front Variety Store 2233 Shattuck av
Smith J H 2514 Tel av
Tibbetts Mrs Anna 3023 Adeline

Nurseries
(See also Florists)

Boirard J A 2216 4th
Carbone J A 2216 5th
Dehm Henry 3053 Tel av
Dermon Frank 1607 Hopkins
Holms Andr 1405 Carlton
Rodfish Henry 1506 Dwight way
Rossi G & Bros 1742 Derby
Saito T 1534 Oregon
Schraut P H 2822 Forest av
Wolters W H 2906 Ellsworth

Nurses

Anderson Caroline 1226 Shattuck av
Behrens M 6 Univ cottages
Berger Hattie E 2544 Etna
Briggs Gertrude R 2624 Benvenue av
Brooks L E 2623B Parker
Buchanan Viola 1930 Russell
Butler Mrs M A 1121 Blake
Cameron Margaret 2214 Bancroft way
Davies Frank 2320 Bancroft way
Dowell Martha W 2007 4th
Dowell Sarah F 2007 4th
Dunbar Elizabeth 1640 Walnut
Durke Alta M 3026 Grove
Farey Mary E 2005 Parker
Ford G C 915 Indian Rock av
Frezona Gertrude 2511 Webster
Graham Katharine 1909 Home
Gunderson Alma, 3028 Harper
Hall Alfretta 2500 Dana
Hanna Helen C 2217 Atherton
Harmon S Virgina 2947 Magnolia av
Hunter Nellie 2954 Magnolia av
Jackson Ella M 1511 Stuart
Jewett Alfa L 1817 Hearst av
Johnson Theodora 1729 Blake
Jones Piilani 2528 Ellsworth
Knight B L 2227 Dana
Lane Mrs L M 2917 Grove
Lehmuth Mrs Frieda 1808½ Alcatraz av
Luce Margaret 2059 Univ av
Luce Margaret Y 2059 Univ av
McFadden Teresa 1817 Hearst av
Mary Frances 2601 Fulton
Miller S Clare 1835 Delaware
Morgan Mrs Nora 2417 Jefferson
Pack Elizabeth 1525 Spruce
Parkhurst Minnie 3011 Duncan
Parsons Myrtle 2214 Bancroft way
Patterson Florence A 2647 Regent
Petersen Ethel S 1605 Arch
Phillips Wilhelmine F 1433 Grove
Record Winifred 1526 Walnut
Reed M A 2505 Regent
Roach Mrs Addie A 1884 Alcatraz av
Shuey Edna M 2324 Carlton
Small Isabel 2305 Fulton

OAKLAND TRIBUNE
EVERY EVENING
SUNDAY MORNING
BOTH PHONES
Reaches 50,000 Homes Every Day
8th & Franklin St.

CORRECT..... STATIONERY

Engraved Cards
Wedding Invitations
Stationery = Stamping

Smith Bros.
472-474 13th St.
Bet. Broadway & Washington

Oculists and Aurists

EDMONDS FRANK W 202-204 Berkeley National Bank bldg

Oil Refiners and Dealers

El Dorado Oil Works Univ av cor 2d
Monarch Oil Refining Co 2d sw cor Bristol
Reynolds O F 1730 Hearst av
Vita Oil Co 2042 Haste

*Oils

(See Paints Oils and Glass)

Opticians

Carpenter Mrs O S 3266 Adeline
Schneider G L 2219 Shattuck av
Southard C O 216 Acheson bldg

Organ Builders

American Photo Player Co Bonar cor Addison
Whalley T W 1601 Julia

Osteopaths

Axtell Eudora 501 Bkly Natl Bank bldg
Barmby Martha 2251 Tel av
Dole Emily C 2251 Tel av
Donahue J E 501 Bkly Natl Bank bldg
Esterberg G A 504 Bkly Natl Bank bldg
Henderson J W 503 First Natl Bank bldg
Ivie W H 503 First Natl Bank bldg
JEWETT JOSEPHINE A 2428 Bancroft way (See adv)
Near L J 2251 Tel av
Penland H E 606 Bkly Natl Bank bldg
Sellers D Frances 2251 Tel av

Painters—House and Sign

Bloom and Meyer 2133 Dwight way
Bright J F 1942 Russell
Cook H L 2041 Univ av
Donovan J L 2080 Univ av
Friedman M & Co 2067 Univ av

M. FRIEDMAN & CO. PAINTERS, DECORATORS AND PAPER HANGING
PAINTS, OILS, WALL PAPER, BRUSHES, GLASS
Tel. BERKELEY 6014 2067 UNIVERSITY AVE., BERKELEY

Garcia & Hearn 3269 Adeline
Gilkey R A 1618 Fairview
Hamilton Jas 2526 Webster
Hobson B Y 1913 Francisco
Johnson-Landers Co 2176 Shattuck av
Johnsen W M 1825 Harmon
Lindstrom C F 1228 Oregon
Michaelis R F 2212 Grove
Petersen Theodore 2034 Center
Tansey E J 1909 8th
Williamson C E 1637 Harmon
Wittich & Wagner 2013 Center

Paints Oils and Glass

ALMIND-NISSEN CO 2101 Shattuck av
Berkeley Glass Co 2284 Shattuck av
Davis H A 3334 Adeline
Friedman M & Co 2067 Univ av
LOUGHEAD JOHN 3325 Adeline
Westerman W H 3217 Adeline

Paper, Bags and Twine

Wetherbee J L 2107 Allston way

Parcel Delivery

Auto Motor Delivery 2037 Parker

Photographers

Dooley E T Jr 2121 Center
Lemon M L 2124 Shattuck av
Maurer Oscar 1725 Le Roy av
Rice A W 2039 Shattuck av
Shaw C E 2164 Oxford
Webb S V 2212A Union
Weed Elizabeth 2906 Otis
Weiftle P L 2217 Shattuck av

*Physical Laboratory Apparatus

UNIVERSITY APPARATUS CO 2229 McGee av (See p 247)

Physicians and Surgeons

Adams A L 2321 Russell
Allen M D 2712 Tel av
Allen Woodson 404 First Natl Bank bldg
Anderson P J 320 Acheson bldg
Avery N M 2024 Prince
Bailey N B 2426 Bancroft way
Bailie Effie W 2455 Ashby av
Behr A 2944 Avalon av
Benton J J 316 Acheson bldg
Peukers J M 2248 Dwight way
Billings W M 324 Acheson bldg
Breneman J T West Bkly Bank bldg
Brink H O 1044 Univ av
Brownsill Edith S 2704 College av
Campbell E C 1234 Haskell
Campbell W H 206 Bkly Natl Bank bldg
Carpenter A M 230 Acheson bldg
Carpenter F L 2824 College av
Davis Geo W 1127 Shattuck av
Deardorff A G 322 First Natl Bank bldg
Delamere H S 1 So Bkly Bank bldg
DENMAN C H 2428 Bancroft way
Diddle J F 2719 San Pablo av
Donahue J E 2411 McKinley av
Edmonds Frank W 204 Bkly Natl Bank bldg
Eldridge J L 2817 Garber
Ellis C Z 2168 Shattuck av
Farrar J T 1922 Virginia
Force J N 404 Bkly Natl Bank bldg
Forster Wm M 2916 Otis
Fredericks D P 2806 Derby
Gillihan A F 428 Acheson bldg
Hartmann Emily R 2214 Durant av
Hector Robt 320 Acheson bldg

KODAKS
PRINTING AND DEVELOPING
BOWMAN DRUG CO.
OAKLAND

E. J. HENDERSON
REAL ESTATE RICHMOND PROPERTIES
305-311 First National Bank Bldg.
Telephone Oakland 411 OAKLAND, CAL.

Phone Oakland 5398 | FRANK A. PARISH REAL ESTATE Expert on Land Values | EXCHANGE SPECIALIST | 1544 Broadway Oakland

FISK TIRES
FIT ALL RIMS
THE FISK RUBBER COMPANY OF N. Y
168 12th St. Oakland
Phone Oakland 2753
Van Ness Ave. AT Pine St. and Austin Ave.
San Francisco
Phones Franklin 4325 4326

Physciians—Cont'd

Henderson J W 503 First Natl Bank bldg
Higgins I W 2168 Shattuck av
Howe T G 2937 Grove
Lease J E 3026 Hillegass av
Lehl Stella R 2303 Hearst av
McCleave T C 407 Bkly Natl Bank bldg
McCormac J T 1940 Yolo av
McIntosh A M 216 Acheson bldg
McNair F H 2542 Milvia
McNulty H J 2311 Hearst av
MacCracken W B 1215 Shattuck av
Miner H N 1426 Henry
Mitchell Elsie R 404 Bkly Natl Bank bldg
Moore Ellen D 2032 Shattuck av
Morgan Mary A 2900 Benvenue
Nelson Lois 1604 Grove
Oberg J W 3237 Ellis
Page C W 404 Bkly Natl Bank bldg
Paroni Romilda 2647 Stuart
Partsch Herman 2001 Lincoln
Peck J W 2486 Shattuck av
Peterson Maude 1929 Fairview
Philbrook E B 1530 Hawthorne ter
Powell C S 610 Bkly Natl Bank bldg
Powell D R 2005 Channing way
Reinhardt G F 2434 Durant av
Rice Philip 503 First Natl Bank bldg
Risdon H T 2611 Durant av
Roberds Mrs A E 2522 Webster
Rowell H N 204 First Natl Bank bldg
Sampson May H 401 Bkly Natl Bank bldg
Sanderson A J 2222 Chapel
Shafer J E 2815 Woolsey
Shepard Gilbert 2218 Russell
Simpson F W 2446 Channing way
Small Alvin E 2808 Grove
Smith Clark 3110 Ellis
Smith Orde, 3206 Adeline
Snook John 602 Bkly Natl Bank bldg
Solley A A (orthodontist) 304 Acheson bldg
Stockton Clair 3240 Adeline
Thompson J E 2607 Alcatraz av
Toner M F 2626 Durant av
Van Tassell F H 2982 Adeline
Wall B P 2251 Pied av
Walworth C H 2168 Shattuck av
Williams Clara 404 Bkly Natl Bank bldg
Woolsey F R 212 First Natl Bank bldg

Pianos and Organs

Tupper & Reed 2144 Center

Pickle and Vinegar Manufacturers

Wohlgethan Gustave 1428 Fairview

Picture Frames and Mouldings

Kaucher F M 3336 King
Offield H G 2036 Shattuck av

***Pipe Iron**

CALIFORNIA CORRUGATED CULVERT Co 5th nw cor Parker (See right side lines)

Planing Mills

Berkeley Lumber Co ft Univ av
Bruce Lumber and Mill Co 1291 Delaware
CALIFORNIA DOOR CO 2055 University av (See p 8 Okld dept)
Dalzell F E Center bet Milvia and Grove
Dobson & Creagmile 2912 Shattuck av
Johnson Taylor & Williams 1630 Oregon
Patrick-Nelson Co West cor Rose
Pearson Benj 2001 Addison

Plate Glass Insurance Cos.

LLOYDS PLATE GLASS INSURANCE CO.
Christensen & Goodwin Mngrs 24 Sansome S F

Plumbers—Steam and Gas Fitters

Aaroe Anton 3023 King
Annis Robt 2208 Allston way
Burge G H 2318 Russell
De Mamiel L 3138 Calif
Ehret J E 2045 Univ av
Forster Bros 2916 Otis
Gimbel H A 1106 Univ av
Haws L T 2130 Univ av
Jacobs F F 2104 Ashby av
LESTER WM M 2010 Bancroft way
McClung C R 2038 Shattuck av
McNamara J M 2067 Center
Mamiel L V 3138½ Calif
Meadows H W 2938 Ellsworth
Naylor & Naylor 3214 Adeline
Onstott C A 1700 Ward
Poulsen A M 2444 Shattuck av
Powers W H 2909 King
Rathke G D 1635 Alcatraz av
Rosano Aug 2028 9th
Sahlmann M F 1507½ Shattuck av
Schnoor J F A 1615 Felton
Schullerts B T 2436 Dwight way
Severy F A 1612 Derby
Simpson E E 1936 Blake
Smith & Dorney 1444 Shattuck av
Sperry C E 2140 Dwight way
Stoddard Geo 2101 Univ av
Suendermann John Univ av nw cor 8th
Taylor G W 1827 Carlton
Thompson G F 615 Talbot av
Underwood B E 2112 Addison
Watts C R 2442 Shattuck
Wilkinson C J 803 Univ av
Wulfergingen Jas 1920 Woolsey

Poultry Breeders and Dealers

Asher Isador Bkly Free Market
Christiason T H 2575 Shattuck av
Lagario & Co Bkly Free Market
Madden W C 43 Neilson
Putnam G B 2646 Ashby av

Printing
CHARLES P. MacLAFFERTY
Miller & Co. 337 Thirteenth St.

A man is known by his Stationery
Every piece of printed matter that leaves your office will reflect credit upon your business in just so far as your printing is creditable. Poor printing never carried an important message any way but poorly.
WE WOULD LIKE TO DO YOUR PRINTING

First National Bank Oakland Get a Safe Deposit Box $4.00 A Year Upwards

Livery Sale and Boarding Stables

California Stables 2065 Allston way
Fitzpatrick J C 2132 Kittredge
Howard R T 1724 Alcatraz av
Jacobsen J N 2412 Ellsworth
Oliveira F J 1875 Fairview
Seale & Curran 2065 Allston way
White Stables Inc 2116 Blake
Shuey Poultry Co 2075 Univ av
Stump & Talt e s San Pab av at county line

Printers—Book and Job

Ashby Item 2004 Emerson
Berkeley Daily Gazette 2048 Center
Berkeley Independent 2117 Addison
Borkheim Printing Co 702 Addison
Calhoun C W 2138 Oxford
Courier Publishing Co Inc 2008 Addison
Lack Bros Shattuck av sw cor Center
Lederer, Street & Zeus Co 2121 Addison
Merchants Press 2031 Dwight way
Phelps P F 2020 Center
Rix & Wright 3309 Adeline
St John A W 2021 Emerson
Wetzel Bros Printing Co 2110 Addison

Produce

GRACELAND POULTRY YARDS 2646 Ashby av
Grondona John Bkly Free Market
Hunt Hatch & Co Shattuck av sw cor Parker
Massoni Auturo 3226 Adeline
Painter J F 3258 Adeline
Ross H W Bkly Free Market

Public Stenographers

Brown Vera Hotel Shattuck
Houghtaling A W 2142½ Shattuck av

Publishers

Berkeley Gazette Publishing Co (Inc) 2048 Center
Berkeley Newspaper Co 2117 Addison
Courier Publishing Co (Inc) 2008 Addison
POLK-HUSTED DIRECTORY CO Room 4 812 Bway (Okld)
POLK R L & CO Room 4 812 Bway (Okld)

*Publishers' Directory

POLK-HUSTED DIRECTORY CO Room 4 812 Bway (Okld)
POLK R L & CO Room 4 812 Bway (Okld)

Railroads

Santa Fe System West se cor Univ av
SOUTHERN PACIFIC CO Flood bldg (S F)

*Ranch Lands

CHENEY WARREN CO THE 2133 Center (See Real Estate)
MILLS PERCIVAL C 2115 Shattuck av (See Real Estate)

Real Estate and Rental Agents

Alameda County Home Builders (Inc) 401 First Natl Bank bldg
ALBEE M P W 2185 Shattuck av
Arnheim Realty Co 3027 Adeline
Bailey R H 2107 Addison
Barron H J 2147 Center
Belvel & Jones 2142½ Shattuck av
BENNETT O M 2171 Shattuck av
Bennett & Gandy mngrs Newell-Murdock Co The Alameda nw cor Solano av
Berkeley Construction Co Shattuck av ne cor Addison
Berkeley Development Co Shattuck av ne cor Addison
BERRY R A & CO 2011 Shattuck av
BODEN H M & SON 3303 Adeline
Buck Real Estate Co 2425 Bancroft way
Burnett Mildred 2500 Bancroft way
Chase F D Real Estate & Lumber Co 2109 Shattuck av
CHENEY WARREN CO THE 2133 Center (See adv)

OWN A LITTLE FARM ON EASY TERMS
Only 35 Minutes from Oakland on the Electric Line in Mt. Diablo Country
FREE BOOKLET
SUBURBAN FARMS CO.
1437 BROADWAY OAKLAND
Phone Lakeside 245

Atlas Assurance Co., Ltd. St. Paul Fire and Marine Ins. Co.
Connecticut Mutual Life Ins. Co.
TELEPHONE BERKELEY 320
THE WARREN CHENEY COMPANY
Incorporated
Real Estate, Insurance, Loans
2133 CENTER STREET BERKELEY, CAL.

Torrance, Marshall & Co.
Successors to J. H. Adams & Co
300 SANSOME ST., Cor. California, SAN FRANCISCO.
Government, Municipal, Railroad and Corporation Bonds
Telephone Douglas 2791

If You Want Anything in the Line of ADVERTISING PHONE OAKLAND 3504

United Advertising Co.
C. A. HINES .·. R. L. LEROY

We can handle all your ADVERTISING FOR YOU AT 1715 Telegraph Av.

PATENTS
Trade Marks
Copy Rights
Harry C. Schroeder
REGISTERED PATENT ATTORNEY
Suite 416-418 FIRST NATIONAL BANK BUILDING
Tel. Oakland 2751

BEST INSURANCE AT LOWEST RATES Phone Berk. 5563

EASTMAN CO.

REAL ESTATE and INSURANCE

Bargains in Real Estate, City and Country; Fruit Ranches, Dairy Ranches, Grain Ranches, Hog Ranches, Stock Farms, Vineyards, Improved and Unimproved City Property

NATIONAL OF HARTFORD
FIRE ASS'N OF PHILADELPHIA
CAMDEN FIRE

2549 Shattuck Ave.,
BERKELEY, CAL.

Real Estate—Cont'd.

Claremont Realty Co 3030 Claremont av
Cooley A M 2136 Center
Cragmont Land Co top fl First Natl Bank bldg
DEAN-TAUGHER CO 2035 Shattuck av
De Kay & Co 2000 Shattuck av
Denbigh B K 2035 Shattuck av
Dodge ver Mehr Company 2015 Shattuck av
Downing & Allison 2125 Shattuck av
Dryer E O 2536 Bancroft way
EASTMAN CO THE 2549 Shattuck av
Emslie & Lorenz 2994 Adeline
Ferrier Francis 2105 Shattuck av
Fesler F C 3055 Tel av
Foy J M 309 First Natl Bank bldg
FRAZIER J V 1041 University av (See adv)
Hagen L C & Son San Pab av at county line
Hale J P 2124 Shattuck av
Harris Jenks & Co 3035 College av
Harris L S 2084 Univ av
Havens Harold Co (Inc) top fl First Natl Bank bldg
Henry W W 1807 Euclid av
Hirst Samuel 306 Bkly Natl Bank bldg
HOMESITE REALTY CO 2011 Shattuck av (See right side lines and p 2)
Irwin H D 3264 Adeline
Jenks Harris & Co 3035 College av
JOHNSON H A 2127 Center
JUNGCK D L 1942 Shattuck av
JUSTER & BAIRD 2125 Shattuck av (See p 3 Okld dept)
Kenfield S B 2033 Shattuck av
Kensington Home Building Co 2015 Shattuck av
Knowles G R 2184 Shattuck av
Langworthy R L 2127 Univ av
Lawton F H 2035 Shattuck av
McCrosson Jas 1990 Shattuck av
Marquand Mrs Adelaide 2129 Center
Martin F J 1614 Russell
Martin H M Co 2183 Shattuck av
Mason-McDuffie Co Shattuck av ne cor Addison
MAY FRANK M & CO 2145 Center
MEIKLE BROCK & SKIDMORE 2121 Shattuck av
MILLS CO 2176 Shattuck av

J. V. FRAZIER

Real Estate INSURANCE AND COLLECTIONS NOTARY

1041 University Avenue

Near San Pablo Avenue BERKELEY, CAL.

PHONE BERKELEY 1477

The Multigraphed Letter Company
Work Called For and Delivered
GLADYS H. LENT, PUBLIC STENOGRAPHER
609 Realty Syndicate Bldg.
Phone OAKLAND 3718

TRUMAN UNDERTAKING CO.
2935 TELEGRAPH AVENUE
S W COR 30TH ST
PHONE OAKLAND 5085
OAKLAND, CAL.
1919 MISSION STREET
BET 15TH AND 16TH
PHONE MARKET 109
SAN FRANCISCO CAL.

Phone Berk. 650 Residence Phone Berk. 4399

PERCIVAL C. MILLS

Real Estate COUNTRY LANDS Insurance

2115 SHATTUCK AVE. BERKELEY, CAL.

California OPTICAL CO.

MILLS PERCIVAL C 2115 Shattuck av (See adv)
Moran & Co 1769 Alcatraz av
Mortimer W J & Co Hotel Shattuck
Moskowitz Henry 2900 Grove
MUNRO NEIL E & CO 301-303 First Natl Bank bldg
NEWELL-MURDOCH CO 2037 Shattuck av (See p 2)
North Berkeley Land Co Shattuck av ne cor Addison
North End Land Co 2015 Shattuck av
Park C A 2055 Univ av
Patterson R R 2187 Shattuck av
Patton H S 2121 Shattuck av
PEAKE F R CO THE 2127 University av
Peck & Crowell 2900 College av
Poole Douglas G & Co 2136 Center
Porter W A 2184 Shattuck av
Richter Mrs A L 2160 Center
Roberts F J 1109 San Pab av
Rose M P 3400 Adeline
Rule Henry B 2147 Center
Savacool J W 2185 Shattuck av
Schmidt Geo 2084 Univ av
Scotchler J L 303 First Natl Bank bldg
Serpa Realty Co Adeline nw cor Alcatraz av
Sittig E J 2160 Center
Stanford Mrs E A 2300 Shattuck av
Striker J W 2084 Univ av
THOMPSON & DOOLEY 2121½ Center (See right side lines and p 2)
Trueblood Geo 2136 Center
WARREN CHENEY CO 2133 Center (See adv)
West Berkeley Land Co Shattuck av ne cor Addison
Wilson E C 2136 Center
Woolsey & Ralston 2110 Shattuck av
Young R J 2142½ Shattuck av

*Real Estate Brokers

CHENEY WARREN CO THE (INC) 2133 Center (See Real Estate)
JOHNSON H A 2127 Center
JUSTER & BAIRD 2125 Shattuck av (See p 3 Okld dept)
MILLS PERCIVAL C 2115 Shattuck av (See Real Estate)

*Real Estate Exchanges

EASTMAN CO THE 2549 Shattuck av

*Real Estate—Investments

JOHNSON H A 2127 Center
JUSTER & BAIRD 2125 Shattuck av (See p 3 Okld dept)

*Real Estate Loans

JOHNSON H A 2127 Center
JUSTER & BAIRD 2125 Shattuck av (See p 3 Okld dept)

*Reinforced Concrete

NELSON F E 2143 Center (See side lines and p 7 Okld dept)

*Rentals

EASTMAN CO THE 2549 Shattuck av
JOHNSON H A 2127 Center
JUSTER & BAIRD 2125 Shattuck av (See p 3 Okld dept)

Restaurants

Boeck Mrs Bertha 2120 Vine
Darrah J J 2107 Univ av
Fernandez Jos 2123 Shattuck av
Fisher C H 2026 Shattuck av
Fisher Wm 2125 Center
Henderson E H 2238 Tel av
Hollman Benj 2312½ Tel av
Hulbert C C 2160 Center
Illich S 2439 Bancroft way
Johnson A J 2116 Shattuck av
King Martin 3261 Adeline
Kobloth Jos 2120 Shattuck av
Kunelaky Geo 2103 Shattuck av
Leleck Gus 2006 Shattuck av
Lindquist A P 2072 Shattuck av
McLauhlin Lucy A 407 San Pablo av
Sorensen Bros 3219½ Adeline

Riding Academies

Romander Oscar 2941 Claremont av

1221 Broadway Oakland
MAKERS OF GOOD GLASSES
181 Post Street San Francisco

California OPTICAL CO.

Homes Built on Easy Payments
Equitable Building Syndicate
Fourth Floor Security Bank Building
Phone Oakland 1910 OAKLAND, CAL.
City and Country Real Estate

GRANT D. MILLER 2368-2372 East Fourteenth St. OAKLAND, CAL.
Automobile Service Lady Attendant Funeral Director Phone: MERRITT 511 Res. Phone Merritt 512

*Roofing Materials

CALIFORNIA CORRUGATED CULvert Co 5th nw cor Parker (See right side lines)

Rugs—Manufacturers and Dealers

Ginn & Ginn 2534 Grove
Osterdock & Olson 2518 Shattuck av

*Saddlery

THORNTON H K 2070 Center

Safe Deposit Vaults

BERKELEY NATIONAL BANK Safe Deposit Vaults Center ne cor Shattuck av (See p 1)

Sal Soda Manufacturers

Griswold Eugene Parker nw cor 6th

Saloons

Baker D E 985 San Pab av
Brandt F W Estate 1601 Webster
Fisher Saml w s San Pab av at county line
Landregan D A 1111 San Pab av
Miller C H 415 San Pab av
Moore W C w s 3d 1 n of Cordonices crk
Morlan O E 407 San Pab av (Albany)
Schultze & Haskel 3d at Cordonices crk

*Sanitariums

EL REPOSO SANITARIUM 2222 Chapel (See left side lines and adv)

*Sash Doors and Blinds

CALIFORNIA DOOR CO 2055 University av (See p 8 Okld dept)

*Sash Weights and Cord

CALIFORNIA DOOR CO 2055 University av (See p 8 Okld dept)

Saw Filers

Haynes J M 1062 Univ av

Schools of Designing

CALIFORNIA SCHOOL OF ARTS and Crafts 2119 Allston way

School Supplies

UNIVERSITY APPARATUS CO 2229 McGee av (See p 247)

Schools and Colleges

A-to-Zed School 2401 Channing way
Berkeley Business College 2161 Shattuck av
Berkeley Preparatory School 2240 Pied av
Boone's University School 2029 Durant av

LEWIS & MITCHELL, INC.
REAL ESTATE AND INSURANCE
1520 BROADWAY
PHONE OAKLAND 6622

EL REPOSO SANITARIUM.
MEDICAL AND SURGICAL
An institution equipped with all modern facilities for the treatment of Chronic Diseases. Tuberculosis and contagious diseases not received.

Berkeley provides the most favorable Bay climate.
The Sanitarium is located on Chapel street, adjoining the University grounds, close to the Berkeley hills and overlooking the Golden Gate.
The treatment department has recently installed a most complete hydrotherapy plant, including a controller table of modern type. It offers the best in massage, electric light and all forms of baths to the residents of the Bay Cities.
Send for literature. Address
DR. A. J. SANDERSON, MANAGER
2222 CHAPEL STREET
Telephone Berkeley 4371 BERKELEY, CAL.

HOWARD COMPANY CEMENT PLASTER LIME ROCK SAND GRAVEL
FIRST AND MARKET STREETS
PHONES OAKLAND 1648 HOME A 3886

James P. Taylor
433 THIRTEENTH ST
"RICHMOND"
Wholesale Best house coal Retail
TELEPHONE OAKLAND 2428

CALIFORNIA SCHOOL OF ARTS & Crafts 2119 Allston way
FILE BLANCHE 2073 Allston way
Head's School 2538 Channing way
Pacific Coast Baptist Theological Seminary 2606 Dwight way
Pacific Unitarian School Allston way se cor Dana
Randolph School 2962 Derby
St Joseph's Academy Peralta Park end of Albina av
St Joseph's Presentation Academy Jefferson av sw cor Addison
Snell Seminary 2721 Channing way
University of California Allston way cor Dana
Watson School 2635 Hillegass av

*Scientific Apparatus and Supplies
UNIVERSITY APPARATUS CO 2229 McGee av (See p 247)

Second Hand Goods
Bennett & Walker 1019 Univ av

*Securities
TORRANCE-MARSHALL & CO 300 Sansome (S F) (See right bottom lines and p 7)

Sewing Machines
Buckius Mrs L W 2126 Dwight way
Singer Sewing Machine Co 2431 Shattuck av
Utley G F 2056 Univ av

*Sheet Metal Workers
(See also Tin Copper and Sheet Metal Workers)
CALIFORNIA CORRUGATED CULVERT Co 5th nw cor Parker (See right side lines)

*Shipping Agents
BEKINS VAN & STORAGE CO 1130 Broadway Okld (See front cover)

If You Must Move, See That You Move Right
1130 BROADWAY

Shoemakers
Adams D S 2083 Center
Baldassari Amado 1736 Alcatraz av
Bazak Jas 2117 Dwight way
Bolla L T 2442 Dwight way
Brauhardt Wm 2438 Bancroft way
Carnor C B 2633 Ashby av
Dinitroff N 2110 Ashby av
Girsch Frank 2068 Univ av
Graf Christ 3131 Harper
Gregory Albert 1814 Addison
Hill Emil 2210 Allston way
Ito K 2924 College av
Jund Jos 834 Camelia
Kunitolo Kito 2924 College av
La Riviere F H 2107 Virginia
Lund Jos 834 Camelia
Mark Andrew 2903 Tel av
Mauch Wm 3015 Adeline
Nishi L 2516 Grove
Olsen H S 1505 Shattuck av
Pasco Vito 630 Kains av
Pederson Nils 2007 San Pab av
Rengel H J 2007 Univ av
Riordan D F 1911½ Ashby av
Salveggio Jos 2310 9th
Sampson Gust 2107 Woolsey
Satoff D 1810 Alcatraz av
Spasoff Chris 2212 Tel av
Tamari John 1925 Ashby av
Tomaroff Stepan 2087 Allston way
Virzi Albert 2332 San Pab av
Washino K 2601 Shattuck av
Yoshitome T 831 Univ av

Shoes—Retail
Bertiz A A 1929 Ashby av
Cooperative Shoe Co 11-12 Wright blk
Gluckman David 2539 Shattuck av
Goldman Saml 2008 Shattuck av
Hamilton G A 2132 Shattuck av
Hill Emil 2210 Allston way
Huston Bros 2111 Center and 3310 Tel av
Ingalls Shoe Co 2106 Shattuck av
McCurdy D R 3272 Adeline
Nolle Henry 1718 9th
Robenson W S 3238 Adeline

Sidewalks—Cement
PARKS L E 2181 Shattuck av

Soap Manufacturers and Dealers
Everding John 1907 2d
Kessler H A & Co 2535 Shattuck av
Standard Soap Co The 3d at Allston way

Sporting Goods
Waite Jos 2074 Univ av

Spring Beds
Pacific Spring Bed Co 2326 4th

Stationers
(See also Books and Stationery)
Abbott N J & Son 2193 Shattuck av
Arrasmith C C 2293 Shattuck av
Bonham J A 2003 Shattuck av
Boren F E 2409 Shattuck av
Dwight Way Book Store 2525 Shattuck av
Glessner Morse & Geary (Inc) 2163 Shattuck av and 2302 Tel av
McKenley Edw 3268 Adeline

Office 2143 CENTER STREET Phone Berkeley 1404 BUILDERS' EXCHANGE, 1011 Franklin St. Phon Oakland 790 Residence Phone Berk. 5616
NO JOB TOO SMALL
F. E. NELSON GENERAL CONTRACTOR
CONCRETE WORK OF EVERY DESCRIPTION
NO CONTRACT TOO LARGE

White-Wallace Co., Inc.
1458 WEBSTER STREET
OAKLAND
Phone Oakland 194
Oakland Tent, Awning & Canvas Co

Anderson's CARPETS, LINOLEUMS, RUGS
EXCLUSIVE CARPET HOUSE
405 THIRTEENTH STREET
OAKLAND, CAL.

GEORGE
FAKE
Watch Inspector
Santa Fe Railroad
Oakland Traction
and Key Route
Companies

Jeweler
Silverware
Diamonds
Cut Glass

1319
BROADWAY
BETWEEN
13th & 14th Sts.

PHONES
Oakland 3739
A3739

STUDENTS' TRANSFER CO.

MOVING--PACKING--STORING--SHIPPING

BAGGAGE CHECKED AT HOME

2077 CENTER ST.
Phone Berkeley 6700

BERKELEY, CALIF.

Stationers—Cont'd.

Maybeck J E 2414 Dwight way
Pierce E H 2130 Oxford
Radston C B 2225 Shattuck av
Sadler F E 2255 Tel av
Students Co-Operative Society North Hall U of C
Terminal News Co 2029 Shattuck av
Wright F E 3309 Adeline

Steamship Agencies and Lines

Pacific Coast Steamship Co 2125 Shattuck av
Pacific Mail Steamship Co 2105 Shattuck av
San Francisco & Portland Steamship Co 2105 Shattuck av

Storage

BEKINS VAN & STORAGE CO 1130 Broadway Okld (See front cover)

If You Must Move, See That You Move Right
1130 BROADWAY

PEOPLES EXPRESS CO 2033 Shattuck av
STUDENTS EXPRESS & TRANSFER Co 2077 Center (See adv)
U C EXPRESS & STORAGE CO 2033 Shattuck av

Stove Repairs

Craven J T 828 Delaware

Stoves and Ranges
(See also Hardware)

ALMIND-NISSEN CO 2104 Shattuck av
BERKELEY STOVE & HEATER CO 2128 Shattuck av
Butterfield F L 2169 Shattuck av
DURGIN-GOMPERTZ CO 2178-2180 Shattuck av
Van Hulle Chas 1035 Univ av

Stucco Works

Johnson T A 2704 Shattuck av

*Suit Case Repairing

THORNTON H K 2070 Center

Sulphur Manufacturers

San Francisco Sulphur Co ws Snyder av bet 7th and 8th

U. C. EXPRESS & STORAGE CO.
MODERN BRICK WARE HOUSES
Large Padded Moving Vans Experienced Furniture Men.
Baggage, Furniture, Pianos and Freight Moved, Packed, Stored and Shipped
BAGGAGE CHECKED AT HOME
CUT RATE SHIPPERS TO ALL PARTS OF THE WORLD
OFFICE 2033 SHATTUCK AVE. PHONE BERKELEY 1032
BERKELEY, CALIFORNIA

Eastern Tailoring Co. High-Grade Merchant Tailors
GEO. K. SUZUKI
Phone Oakland 5258 1711 Telegraph Avenue, Oakland, Cal.

COMMERCIAL STATIONERS | PRINTING BOOKBINDING | SMITH BROS. 472-474 Thirteenth St. Bet. Broadway and Washington Sts

***Surety Bonds**

AMERICAN SURETY CO OF NEW York Dean-Taugher Co Agts 2035 Shattuck av

Tailors
(See also Merchant Tailors)

Ahlberg C F 2312 Tel av
Anema Rein 2986 Adeline
Bronstein D M 2114 Shattuck av
Carlson C E 1109 Dartmouth
Dattlebaum Marcus 2147 Center
Engleman Hirsch 2216 Tel av
Flavio The 987 San Pab av
Gerrish J A 2118 Shattuck av
Gioia Louis 987 San Pab av
Hanson Wm 1040 Univ av
Itanen A V 2424 9th
Jaeger Jos 2221A Tel av
Jones Herbert 2175 Shattuck av
Johnson F O 2639 Ashby av
Johnson Niels 2521 Shattuck av
Jones Herbert 2175 Shattuck av branch 2308 Tel av
Kylkinen John 2819 McGee av
Lateana V R 2114 6th
Meyer C A 3212 Adeline
Miller F M 2179 Shattuck av
Orosz Louis 2069 Univ av
Ponsi & Co 2519 Durant av
Senior J T 2427 Bancroft way
Soderberg Andr 2123 Shattuck av
Steel Marshall Co 2126 Center
Takasashi I & Son 2117 Haste
Varanese R 2309 Tel av
WOODWARD & SCHUESSLER (Inc) 2190 Shattuck av

Tanners

Manasse Block Tanning Co w s 4th 2 s of Gilman

Teachers' Agencies

Fisk Teachers' Agency 2161 Shattuck av
McNeill Teachers' Agency Eastman bldg

Tea Coffee and Spices

Atwood G L 2020 San Pab av
Trenery J E 2012 Ashby av

Telegraph and Telephone Cos

Pacific Tel & Tel Co 2239 Shattuck av
Postal Telegraph-Cable Co 2115 Shattuck av
Western Union Telegraph Co 2111 Shattuck av

Theatres

Greek Theatre U of C
Berkeley Theatre 2425 Shattuck av

Theatres—Moving Pictures

Lorin Theatre 3332 Adeline
Opal Theatre 2107 Shattuck av
Rex Theatre 2137 Center
Varsity Theatre 2024 San Pab av

Tin, Copper and Sheet Metal Works
(See also Sheet Metal Works)

CALIFORNIA CORRUGATED CULvert Co 5th nw cor Parker (See right side lines)
Dickson & Holbrook 2395 Shattuck av
Mork Walter 1911 San Pab av
Rich A M 3235 Adeline
Schnoor H L 1634 Grove
Wilber L E 1879 Alcatraz av

Towel Supplies

Watson J M 3138 Ellis

***Transfer Companies**

PEOPLES EXPRESS CO 2033 Shattuck av
STUDENTS EXPRESS & TRANSFER Co 2077 Center (See Classified Storage)
U C EXPRESS & STORAGE CO 2033 Shattuck av

***Transoms**

CALIFORNIA DOOR CO 2055 University av (See p 8 Okld dept)

Trunk Manufacturers and Dealers

Thornton H K 2070 Center

Undertakers

BERG ED L UNDERTAKING CO 1847 Berkeley Way cor Grove
BERKELEY UNDERTAKING CO 2201 Allston way
Brown Albert Undertaking Co 2045 Univ av
Freeman & Co 2414 Grove
Jameson & Niehaus 2434 Tel av
TRUMAN UNDERTAKING CO 2935 Tel av (Okld) and 1919 Mission (S F) (See right top lines)

Upholsterers
(See also Furniture)

DURGIN-GOMPERTZ CO 2178-2180 Shattuck av
Eheleben & Schulte 2108 Allston way
Gruwell W O 2936 Ellsworth
Irving Edw 1530 Shattuck av
O'Toole John 1368 Carrison

Veterinary Surgeons

McNair F H 2126 Haste

Violin and Bow Makers

Hagberg Herman 2208 McGee av
Muller Herman 1709 Milvia

Vulcanizers

Muller C A 2021 Bancroft way

Water Companies

People's Water Co Shattuck av nw cor Allston way

A. W. BACON & SON MFG. CO.
GENERAL BLACKSMITHS AND HORSESHOERS
WAGON AND CARRIAGE MAKERS
B. & S. ORCHARD LADDERS A SPECIALTY
7112 E. Fourteenth Street
Fitchburg, Oakland, Cal.

OAKLAND TRIBUNE
EVERY EVENING
SUNDAY MORNING
BOTH PHONES
Reaches 50,000 Homes Every Day
8th & Franklin St.

Oakland Conservatory of Music
Adolf Gregory, Director
Thirteenth St., N. W. Cor. Madison
THE LARGEST AND MOST THOROUGHLY EQUIPPED SCHOOL OF GENUINE MUSICAL INSTRUCTION ON THE PACIFIC COAST
PHONE OAKLAND 4922

Window Shades—Manufacturers and Dealers
Swedberg Paul T Co 2060 Univ av

***Windows**
CALIFORNIA DOOR CO 2055 University av (See p 8 Okld dept)

***Wood—Wholesale**
WEEKS A B & CO Clay Street Wharf (Okld)

***Wood and Coal**
CALIFORNIA FUEL & FEED CO 1810-12 Bkly Way
RAMOS J J 927 Addison
WEEKS A B & CO Clay Street Wharf (Okld)

Wool Dealers
Century Mercantile Co 322 First Natl Bank bldg

Hours Arranged by Appointment
2222 CHAPEL ST.
BERKELEY, CALIFORNIA
TELEPHONE BERKELEY 4371

EL REPOSO SANITARIUM
TREATMENT DEPARTMENT
Most Modern Equipment Recently Installed—Provides the Best in Massage, Electric Light and All Forms of Baths

Invigorating in Health
Restorative in Fatigue
Curative in Disease

Every Real Estate Man Should Read the Paper Devoted to His Calling

The National Real Estate Journal

Is the Whole Thing in the Real Estate Business Only $1.00. Worth $100 to any Real Estate Man

SUBSCRIBE NOW

R. L. POLK & CO.

812 Broadway

Oakland, California

The National Detective Service Co.
Transacts a General Detective Business for Corporations, Attorneys and Individuals
Offices in all Principal Cities of the United States and Canada
94 BACON BLOCK, OAKLAND, CAL. A. P. ADY, Mgr.
Phones { Day, Oakland 741 / Night, Merritt 1315

E. K. Wood Lumber Co. Wholesale and Retail
Frederick and King Sts
Phones Merritt 112—Home B 1127 EAST Oakland

Polk-Husted Directory Co.'s Alameda City Directory

Miscellaneous Information 1913

CITY GOVERNMENT.

CITY OFFICERS.

Mayor—Hon W H Noy.
City Clerk—F E Browning.
City Attorney—Adolph F St Sure.
Treasurer and Tax Collector—Oswald Lubbock.
Auditor and Assessor—F J Croll.
Councilmen—2d ward C W MacRae, 3d ward E D Ells, 4th ward E B Bullock, 5th ward Wm Hammond Jr, 6th ward Clark Spence, 7th ward E J Probst, At Large J H Walker A L Morgenstern
Deputy Auditor—Ernest Mayrisch.
Deputy Assessor—G W Christensen.
Chief of Police—John Conrad.
City Justice—R B Tappan.
Health Officer—Arthur Hieronymus M D
City Engineer—I N Chapman.
City Supt of Schools—Will C Wood.
Supt of Streets—V M Frodden.
Chief of Fire Department—F K Krauth Jr.
Supt Municipal Electric Light Plant and City Electrician—J B Kahn.
City Chemist—A Auchie Cunningham
Building Inspector—John Davies.
Sanitary Inspector—E C Maillot.
Veterinary Inspector—Tom Carpenter.
Poundmaster—Grant Hicks
Janitor City Hall—J W Byrne

BOARD OF EDUCATION.

Office—Rms 8 and 9 2d Floor City Hall
Board Meets First and Third Tuesdays of Each Month; phone Ala 44
J B Lanktree (President) 951 Pacific av
G Harold Ward 628 Lincoln av
Dr Wm Tappan Lum 1361 Park
Jas M Shanley 2270 San Jose av
Superintendent of Schools and Secretary —Will C Wood; office Room 9 City Hall. Residence 2134 San Jose av Tel Ala 1966
Assistant Secretary—Marion J Lane Office Room 9 City Hall Residence 946 Park Tel Ala 1937
Office Hours—Superintendent 3:30 to 5 p m Saturdays 9:00 to 10:30 a m Secretary 8:30 a m to 5:00 p m Saturdays 9:00 to 10:30 a m

STANDING COMMITTEES.

Classification and Teachers—Lum, Ward and Lanktree
Buildings, Grounds and Janitors—Aitchison, Lanktree and Shanly
Rules and Printing—Shanly, Lum and Ward.
Furniture and Supplies—Ward, Lanktree and Aitchison.
Salaries, Finance and Judiciary—Lanktree, Lum and Aitchinson.

BOARD OF ELECTRICITY.

J R Christy Mech Eng, Wynn Meredith Elec Eng, Chas Adams Member, A D Goldsmith Sec and Office Mngr, J B Kahn Supt

POLICE AND FIRE COMMISSION.

Alfred Latham, Frank J Smith, W H L Hynes, F E Browning Sec

BOARD OF HEALTH.

J A Riley M D Pres.
C A McQuesten M D, H W Scholtz M D, W H Schulte, Arthur Heironymus M D Sec and Health Officer
E C Maillot Sanitary Insptr
Tom Carpenter Veterinary and Food Insptr
C A Cunningham Chemist
Meetings—First Monday of each month at 8:30 p m.

BOARD OF LIBRARY TRUSTEES.

G H Mastick, Pres.
Edwin W Maslin, Sec.
B C Brown, Mrs H J D Chapman, N C Hawks.
Mrs M H Krauth, Librarian.

COMMITTEES.

Finance—Brown and Hawks.
Books—Maslin and Chapman.
Library—Chapman and Brown.
Reading Rooms—N C Hawks.

POLICE DEPARTMENT.

Board of Police and Fire Commissioners—Al Latham, Pres; F E Browning Sec; W O Jacoby, Asst Sec; W H L Hynes, Frank J Smith.
Chief of Police—John Conrad.
Sergeants—Albert Kamp, G H Brown, W H Wahmuth, J E Hadley.
Clerk—W O Jacoby.
Policemen—Theo Anderson, A S Blunk, C E Keys, Jesse I Rogers, L W Schroeder, E A Willing, Albert Huff, Charles Duser, E J Ehrenpfort, J J Bettencourt, W J Toaspern, F P Hague, J P Hickey, Geo Daly.

NORTH GERMAN LLOYD S. S. CO
Carries Passengers to ALL PARTS OF THE WORLD by its Own Steamers
INDEPENDENT TOURS AROUND THE WORLD
Good for 2 Years—Price $600.00 Up—Firstclass Throughout
250 Powell Street, San Francisco
Near Geary St. and St. Francis Hotel
ROBERT CAPELLE General Pacific Coast Agent

E. N. TAPSCOTT
Successor to HENDERSON and TAPSCOTT
215-216-217-218-219 FIRST NATIONAL BANK BLDG.
REAL ESTATE SUBDIVISIONS

ANDREW WHELTON San Leandro, Cal.
REAL ESTATE
LOANS NEGOTIATED
INSURANCE
Office Phone: San Leandro 33 J
Residence Phone: Farmers 22 F. 14, Hayward

D. B. HUNTER
Pres. and Gen. Mgr.
Main Office and Yard
Shattuck Ave. & Oregon St.
Berkeley, Cal.
Phone Berkeley 5550

HUNTER LUMBER CO.
INCORPORATED NOVEMBER 14, 1902
Private Exchange Connecting Both Yards

VERE W. HUNTER
Secretary
Wharf and Yard
South End of
WEBSTER STREET BRIDGE
Alameda, Calif.

FIRE DEPARTMENT.

Chief—F K Krauth, Jr, City Hall.
Assistant Chief—F K Millington.
Truck Co No 1—Webb av nr Park
Hose Co No 1——Webb av nr Park
Hose Co No 2—Webster bet Lincoln and Pacific avs
Hose Co No 3—Sherman bet Central and Santa Clara avs
Hose Co No 4—Chestnut bet Pacific and Lincoln avs
Hose Co No. 5—Court cor Jackson
Chemical Engine No 1—Webb av nr Park
Encinal Engine Co No 1—ws Sherman bet Central av and Santa Clara av
Automobile Engine Co No 2—Webb av nr Park

PUBLIC SCHOOLS.

PUBLIC SCHOOLS AND PRINCIPALS.

Alameda High School—Walnut sw cor Central av, Geo C Thompson prin.
Everett School—Everett cor Eagle av, Ada Bird prin.
Evening School—W G Paden prin.
Haight School—Santa Clara av nr Chestnut, Geo E Furbush prin.
Lincoln School—Jackson cor Van Buren, Edw Albert prin.
Longfellow School—Pacific av cor 5th, Gertrude Trainor prin.
Mastick School—Santa Clara av cor Bay, Arthur Heche prin.
Porter School—Alameda av bet Oak and Walnut, Saml H Cohn prin.
Washington School—8th bet Santa Clara and Taylor avs, C J Du Four prin

CHURCHES.

ADVENTIST.

Verdi St Adventist—1529 Verdi

BAPTIST.

First—Santa Clara av nr Benton; Rev L P Russell pastor

CHRISTIAN.

First—Park av ne cor San Jose av, Rev F S Ford pastor

CHRISTIAN SCIENTIST.

First Church of Christ—Adelphian Hall, 2201 Central av

CONGREGATIONAL.

First—Chestnut sw cor Central av; Rev Chas L Maers pastor.
Went End—631 Lincoln av; Rev George Morris pastor.

EPISCOPAL.

Christ Church—Santa Clara av se cor Grand; Rev Everett W Couper rector.

LUTHERAN.

Christ Church—710 Haight av; Rev C Walton pastor
German Evangelical Immanuel—1420 Lafayette nr Santa Clara av; Rev Carl F Bauer pastor.

METHODIST.

First—Central av nw cor Oak; Rev H E Beeks pastor
Free—1418 Park av; Rev D C Newell pastor.
Japanese M E Mission South—2311 Buena Vista av; Rev G Ota pastor.
Santa Clara Avenue—Santa Clara av cor 8th; Rev Stephen W Crowe pastor.
Union Street M E Church South—Santa Clara av cor Union; Rev T E Reeve pastor

NAZARENE.

Church of the Nazarene—Oak nw cor Alameda av.

PRESBYTERIAN.

First—Santa Clara av ne cor Chestnut;
Chinese Presbyterian Mission—2039 Lincoln av.

ROMAN CATHOLIC.

St Joseph's—Chestnut sw cor San Antonio av; Rev Patrick A Foley rector

UNITARIAN.

First—1514 Grand nr Santa Clara av

MISCELLANEOUS.

Home of Truth—Grand ne cor Alameda av.
Perkins' Memorial Mission—3008 Jackson.
Randolph Memorial Mission—1516 6th; Rev E W Couper pastor

LIBRARIES.

Alameda Free Public Library—Santa Clara av sw cor Oak; Mrs Marcella H Krauth, librarian; Elizabeth Dorn, Lillian Kindred; Adele Winks, assistant librarians.

READING ROOMS.

Christian Science Reading Room — 1336 Park.
West End Reading Room—1517 Webster; Branch of the Alameda Free Library

NATIONAL GUARD, STATE OF CALIFORNIA.

Company G, Fifth Infantry, N G C—Armory Hall, Tisdale Block; Rushton McConnell, captain

PARKS.

Lincoln Park—High bet Central av and Liberty.
Washington Park—Central av cor 8th

POSTOFFICE.

1501-1503 Park nw cor Santa Clara av.
Acting Postmaster—Henry M Hammond
Station No 1—Webster cor Lincoln av; H G Mehrtens, clerk in charge
Station No 2—Chestnut St Station; D O'Connell, clerk in charge
Station No 3—1210 Lincoln av; Miss E M Copeland, clerk in charge.
Station No 4—2048 Lincoln av; G T Morris, clerk in charge.
Station No 5—1439 9th; H Foster, clerk in charge.
Station No 6—Sherman cor Encinal av; Geo M Sutherland, clerk in charge.
Station No 7—1700 Lincoln av; H D Morgan clerk in charge

THE MERCHANT'S COLLECTION AGENCY., Inc.
BAD DEBTS
INSURANCE BUILDING
311 CALIFORNIA ST. SAN FRANCISCO
PHONE KEARNY 4021

TRUMAN UNDERTAKING CO.
2935 TELEGRAPH AVENUE
S W COR 30TH ST
PHONE OAKLAND 5085
OAKLAND, CAL.
1919 MISSION STREET
BET 15TH AND 16TH
PHONE MARKET 109
SAN FRANCISCO, CAL.

ALAMEDA STREET GUIDE 1913

Copyright, 1913.

Giving names, location and description of Avenues, Boulevards, Courts, Drives, Parks, Streets, Terraces and Ways, in the City of Berkeley, and in Albany, Claremont, Cragmont and Northbrae, in accordance with City Ordinances up to date. Thousand Oaks is included in Northbrae.

ABBREVIATIONS

E, W, N, S for Name, East, West, North, South.
e, w, n, s for direction, east, west, north, south.
o—for not a street or avenue.
x for intersecting.
'- both sides intersected.
e- east side intersected.
w- west side intersected.
n- north side intersected.
s- south side intersected.
cons-nbrd consecutively numbered.
fm from.
inc including.
junc junction.
mndg meandering.
trds towards.
trns terminus.

ADAMS, S of San Jose av from Bishop (No 1124) E to Leandro
2801 at Bishop — 3201 at High
2901 at Mound — 3225 at Post
3001 at Court — 3301 at Peach
3101 at Fountain — 3325 at Market

ALAMEDA AV, S of Central av, fm Central av and Benton (No 1220) E to Park
1501 at Benton and Central av
1601 at Paru — 2101 at Willow
1701 at Grand — 2201 at Walnut
1801 at Union — 2301 at Oak
1901 at Lafayette — 2325 at 1331 Park
2001 at Chestnut

ARBOR, E of Jay, fm Pacific av (No 1527) N to Eagle av,
1701 at Pacific av — 1801 at Buena Vista av

ARLINGTON COURT, E of McPherson or 9th fm San Antonio (No 912) S

ATLANTIC AV, 1 n of Clement av fm Willow e x Mulberry
2100 Willow — 2135 Mulberry

BANK AV, S of Lincoln av, fm Oak (No 1526) E to Park
2301 at Oak — 2335 at 1525 Park

BAY, W of Sherman, fm S F Bay N to Eagle av
1201 at Water Front — 1601 at Lincoln av
1301 at San Antonio av — 1701 at Pacific av
1401 at Central av — 1801 at Buena Vista av
1501 at Santa Clara av — 1901 at Eagle av

BAY-ISLAND AV, S of Clay fm Park E to Front, thence to Drawbridge
2401 at Park — 2601 at Broadway
2421 at Park av — 2701 at Pearl
2501 at Regent — 2801 at Versailles av

BENTON, E of Morton, fm Encinal av (No 1501) N to Eagle av
1201 at Encinal av — 1601 at Lincoln av
1221 at Alameda av — 1701 at Pacific av
1401 at Central av — 1801 at Buena Vista av
1501 at Santa Clara av — 1901 at Eagle av

BISHOP, W of Mound, fm Washn (No 2851) N to San Jose av
1101 at Washn — 1125 at Adams

BLANDING AV, N of Clement av, fm Oak (No 2102) E to Versailles av
2301 at Oak — 2501 at Everett
2401 at Park — 2601 at Broadway

BOULEVARD AV, 1 n of Clement av fm Lafayette e to Stanford x sChestnut
1900 Lafayette — 2000 Chestnut

BRIGGS AV, N of Encinal av, fm High (No 1332) E to San Leandro Bay
3201 at High

BROADWAY, E of Regent, fm Bay Island av (No 2602) N to Harrison av at Tidal Canal
900 at Bay Island av — 1500 at Santa Clara av
1000 at Calhoun — 1600 at Lincoln av
1100 at Washington — 1700 at Buena Vista av
1200 at San Jose av — 1800 at Eagle av
1301 at Encinal av — 1900 at Clement av
1331 at Chester — 2000 at Blanding av
1345 at Crist
1400 at Central av

California Corrugated Culvert Co.
AMERICAN INGOT IRON
PIPE
ROOFING AND SIDING
IRRIGATION SUPPLIES
WIRE FENCING
PHONE BERKELEY 5420

Jackson Furniture Co.
THE DIGNIFIED CREDIT STORE
CLAY STREET, Bet. 13th and 14th, OAKLAND, CAL.
Globe Wernicke SECTIONAL BOOK CASES

PACIFIC FUEL & BUILDING MATERIAL CO.

1427 BROADWAY, OAKLAND
AT THE SIGN OF THE BRASS COAL HOD
COAL, WOOD, BUILDING MATERIAL

PRIVATE EXCHANGE, OAKLAND 770 — CONNECTING ALL DEPARTMENTS

BRYANT, West End (former Bay), W of William fm Pacific av (No 1) N to Manzanita
1701 at Pacific av
1801 at Cypress
1901 at Spruce
2001 at Manzanita

BUENA VISTA AV, N of Pacific av fm Laura, West End (No 1801) E to Versailles av
351 at Laura
401 at West End av
430 at Lina
501 at 5th
601 at 6th
701 at Webster
801 at Prospect
901 at McPherson
925 at Wood
1001 at Chapin
1101 at St Charles
1201 at Bay
1301 at Sherman
1401 at Morton
1501 at Benton
1525 at Jay
1535 at Arbor
1560 at Stanton
1575 at Nautilus
1601 at Paru
1621 at Hibbard
1701 at Grand
1721 at Minturn
1801 at Union
1821 at Schiller
1901 at Lafayette
2001 at Chestnut
2035 at Stanford
2101 at Willow
2135 at Mulberry
2201 at Walnut
2221 at Elm
2301 at Oak
2401 at Park
2424 at Foley
2501 at Everett
2601 at Broadway
2700 at Pearl
2801 at Versailles av

BURBANK, fm Central av e of 8th s to Water Front

CALHOUN, N of Clay fm Regent (No 1001) E to San Leandro Bay
2501 at Regent
2601 at Broadway
2701 at Pearl
2801 at Versailles av
2901 at Mound
3001 at Court
3101 at Fountain
3201 at High
3225 at Post
3301 at Peach
3325 at Market

CAROLINE, W of St Charles fm San Antonio av (No 1001) N to Santa Clara av
1301 at San Antonio av
1324 at Fair Oaks av
1401 at Central av
1431 at Taylor av

CEDAR, E of Walnut fm S F Bay N to Clinton av, 898 at 2224 Clinton av

CENTENNIAL AV, S of Central av, E and W fm McPherson (No 1302)
901 at McPherson

CENTRAL AV, S of Santa Clara av fm West End av (No 1400) E to S L Bay
401 at West End av
501 at 2d av or 5th
601 at 3d av
701 at Webster
S P Sta
735 at Page
801 at Prospect
901 at McPherson
924 at Weber
S P Sta
1001 at Caroline
1101 at St Charles
1201 at Bay
1301 at Sherman
1300 at Encinal av
1401 at Morton
1501 at Benton
1535 at Cottage
1601 at Paru
1701 at Grand
1801 at Union
1901 at Lafayette
2001 at Chestnut
2101 at Willow
2201 at Walnut
2301 at Oak
2401 at Park
2422 at Park av
2501 at Everett
2502 at Regent
2601 at Broadway
2701 at Pearl
2801 at Versailles av
2845 at Shell
2901 at Mound
3001 at Court
3101 at Fountain
3201 at High

CHAPIN, E of Wood fm Lincoln av (No 1001) N to Eagle av
1601 at Lincoln av
1701 at Pacific av
1801 at Buena Vista av
1901 at Eagle av

CHESTER, N of Encinal av, fm Regent (No 1221) E to Broadway
2501 at Regent

CHESTNUT, E of Lafayette, fm S F Bay and Clinton av (No 1101) N to Boulevard av, nr Harbor Water Front
901 at Clinton av
1001 at San Jose av
1101 at San Antonio av
1201 at Encinal av
1301 at Alameda av
1401 at Central av
1501 at Santa Clara av
1601 at Lincoln av
1701 at Pacific av
1801 at Buena Vista av
1901 at Eagle av
2001 at Clement av

CHRISTINA, see Hawthorne, fm S F Bay N to San Antonio av

CLAY, S of Calhoun, fm Regent (No 924) E to W of Bway, and fm Mound E to S L Bay
2501 at Regent
2601 at Broadway
2701 at Pearl
2801 at Versailles av
2901 at Mound
3001 at Court
3101 at Fountain
3201 at High
3225 at Post
3301 at Peach
3325 at Market

CLEMENT AV, N of Eagle, fm Paru (No 1902) to Versailles av
351 at Laura
401 at West End av
430 at Lina
501 at 5th
601 at 6th
701 at Webster
801 at Prospect
901 at McPherson
925 at Wood
1001 at Chapin
1101 at St Charles
1201 at Bay
1301 at Sherman
1401 at Morton
1501 at Benton
1525 at Jay
1535 at Arbor
1560 at Stanton
1575 at Nautilus
1601 at Paru
1621 at Hibbard
1701 at Grand
1721 at Minturn
1801 at Union
1821 at Schiller
1901 at Lafayette
2001 at Chestnut
2035 at Stanford
2101 at Willow
2135 at Mulberry
2201 at Walnut
2220 at Elm
2301 at Oak
2401 at Park
2501 at Everett
2601 at Broadway
2700 at Pearl
2801 at Versailles av

CLINTON AV, S of San Jose av, fm Sherman (No 1201) E to Park
1501 at Sherman
1601 at Paru
1701 at Grand
1801 at Union
1901 at Lafayette
2001 at Chestnut
2101 at Willow
2201 at Walnut
2224 at Cedar
2251 at Laurel
2301 at Oak
2315 at Park

COLLEGE AV, fm 2851 Calhoun e of Versailles av n to Encinal av
1001 Calhoun
1201 San Jose av

CONCORDIA, E of Webster, fm Lincoln av (No 725) N to Eagle av
1601 at Lincoln av
1701 at Pacific av
1801 at Buena Vista av
1901 at Eagle av

Peart & Elkington
AUTO SUPPLIES—TIRES—VULCANIZING
1716 Telegraph Ave., OAKLAND
1715 Broadway, Phone Oakland 597
2133 University Ave., BERKELEY Phone Berkeley 6974
42 Van Ness Ave., SAN FRANCISCO
All Makes Of Tires Repaired
"WHEN OUR RETREADS ARE WORN OUT, THEIR COST HAS BEEN FORGOTTEN"

For Halftone Engravings and Cuts from Line Drawings
SEE THE
Standard Photo Engraving Co. 263 TWELFTH ST. OAKLAND

PHOENIX FLOUR THE WHITEST THE BEST ASK YOUR GROCER

COTTAGE, W of Paru, fm Central av (No 1535) N to Santa Clara av
1401 at Central av

COURT, E of Mound, fm S F Bay N to Lincoln av
901 at Front
925 at Clay
1001 at Calhoun
1025 at Fillmore
1101 at Washington
1125 at Adams
1201 at San Jose av
1226 at Madison
1301 at Encinal av
1331 at Jackson
1351 at Van Buren
1401 at Central av
1501 at Santa Clara av
1525 at Johnson av
1601 at Lincoln av

CRIST, S of Central av, fm Regent (No 1351) E to Broadway
2501 at Regent

CYPRESS (former Pine) West End N of Pacific av fm S F Bay and Bryant (No 1801) E to Laura
1 at Bryant
51 at William
101 at Farwell or 1st
201 at Kellogg or 2d
301 at Davenport or 3d
351 at Laura

DAVENPORT or THIRD, West End, W of Laura and West End av fm S F Bay and Taylor av (No 301) N to Manzanita
1432 at Taylor av
1500 at Santa Clara av
1532 at Haight av
1602 at Lincoln av
1701 at Pacific av
1801 at Cypress
1901 at Spruce
2001 at Manzanita

DAYTON AV, S of Clinton av, fm Sherman (No 1102) E to Grand
1501 at Sherman
1601 at Paru

EAGLE AV, N of Buena Vista av, fm W of Webster (No 1901) E to Prospect, and from Wood E to Versailles av
351 at Laura
401 at West End av
430 at Lina
501 at 5th
601 at 6th
701 at Webster
801 at Prospect
901 at McPherson
925 at Wood
1001 at Chapin
1101 at St Charles
1201 at Bay
1301 at Sherman
1401 at Morton
1501 at Benton
1525 at Jay
1535 at Arbor
1575 at Nautilus
1601 at Paru
1621 at Hibbard
1701 at Grand
1721 at Minturn
1801 at Union
1821 at Schiller
1901 at Lafayette
2001 at Chestnut
2035 at Stanford
2101 at Willow
2135 at Mulberry
2201 at Walnut
2220 at Elm
2301 at Oak
2401 at Park
2501 at Everett
2601 at Broadway
2700 at Pearl
2801 at Versailles av

EIGHTH or PROSPECT, E of Webster, fm S F Bay and Central av (No 801) N to Eagle av and thence NW to Webster
1301 at Water Front
1401 at Central av
1436 at Taylor av
1501 at Santa Clara av
1524 at Haight av
1601 at Lincoln av
1701 at Pacific av
1801 at Buena Vista av
1901 at Eagle av

ELM, fm 2221 Buena Vista av n to Clement av
1801 Buena Vista av 1901 Eagle av

ENCINAL, West End, see Linden

ENCINAL AV (including former MONROE), S of Alameda av, fm Central av and Sherman av (No 1402) E to S F Bay
1301 at Sherman
1401 at Morton
1501 at S P Sta
1601 at Paru
1701 at Grand
1801 at Union
1901 at Lafayette
2001 at Chestnut
2101 at Willow
2201 at Walnut
2301 at Oak
2401 at Park
2422 at Park av
2502 at Regent
2601 at Broadway
2701 at Pearl
2801 at Versailles av
2832 at College av
2845 at Shell
2901 at Mound
3001 at Court
3101 at Fountain
3201 at High
3200 at Post
3276 at Leandro

EVERETT, E of Park, fm Central av (2501) N to Harrison av and Tidal Canal
1101 at Clinton av
1202 at San Jose av
1231 at San Antonio av
1300 at Encinal av
1331 at Central av
1500 at Santa Clara av
1520 at Webb av
1600 at Lincoln av
1625 at Pacific av
1701 at Buena Vista av
1801 at Eagle av
1901 at Clement av
2001 at Blanding av
2060 at Harrison av

FAIR OAKS AV (formerly Louisa), bet Central av and San Antonio av fm Caroline E to St Charles

FARWELL or FIRST or MAIN, West End, E of Williams fm S F Bay N to Manzanita
1701 at Pacific av
1801 at Cypress
1901 at Spruce
2001 at Manzanita

FERNSIDE—Boulevard, fm Buena Vista av and Pearl e to east of High thence s to Encinal av

FIFTH, or SECOND AV, E of West End av, fm Central av (No 401) N to Pacific av
1401 at Central av
1430 at Taylor av
1501 at Santa Clara av
1530 at Haight av
1601 at Lincoln av
1701 at Pacific av

FILLMORE, S of Washn, fm Mound W to Market and S L Bay
2901 at Mound
3001 at Court
3101 at Fountain
3201 at High
3225 at Post
3301 at Peach
3325 at Market

FIRST or FARWELL, West End, E of William fm S F Bay to N of Manzanita
1701 at Pacific av
1801 at Cypress
1901 at Spruce
2001 at Manzanita

FOLEY, E of Park fm Lincoln av (No 2425) N to Buena Vista av
1601 at Lincoln av

FOUNTAIN, W of High, fm S F Bay N to Lincoln av
901 at Front
925 at Clay
1001 at Calhoun
1025 at Fillmore
1101 at Washington
1125 at Adams
1201 at San Jose av
1226 at Madison
1301 at Jackson
1351 at Van Buren
1401 at Central av
1501 at Santa Clara av
1601 at Lincoln av

USE PEACOCK COAL FOR GRATE AND RANGE FURNACE
ROCK SPRINGS
SALT LAKE GAS COKE

MUTUAL REALTY CO. 475 11th ST., OAKLAND
PHONE OAKLAND 7840
LOTS AND HOUSES ON EASY TERMS

L. E. GRIMM

REAL ESTATE SALES AND EXCHANGES

Phone Lakeside 263 — 1550 BROADWAY

Yager Sheet Metal Co.

SHEET METAL WORK
COAL FURNACES INSTALLED

HOT BLAST GAS FURNACE
HEATS 5 ROOMS
1 HOUR FOR 10c

PHONES Piedmont 670
A 2334

Chestnut St.

METAL STAMPING AND ORNAMENTS
PATENT CHIMNEYS

FOURTH or WEST END AV, E of 3d or Davenport, fm Central av (No 401) N to Eagle av
1401 at Central av
1430 at Taylor av
1501 at Santa Clara av
1530 at Haight av
1601 at Lincoln av
1701 at Pacific av
1801 Buena Vista av

FRONT, S of Clay, fm Bay Island av and Mound (No 901) E to San Leandro Bay Drawbridge
2801 at Bishop
2901 at Mound
3001 at Court
3101 at Fountain
3201 at High
3225 at Post
3301 at Peach
3335 at Market

GARFIELD AV, N of Liberty av, fm High (No 1520) E to S L Bay
3201 at High

GOULD COURT, fm Lincoln av e of Everett n

GRAND, E of Paru, fm S F Bay and Dayton av (No 1701) N to Clement av
901 at Clinton av
1001 at San Jose av
1101 at San Antonio av
1201 at Encinal av
1301 at Alameda av
1401 at Central av
1501 at Santa Clara av
1601 at Lincoln av
1701 at Pacific av
1801 at Buena Vista av
1901 at Eagle av
2001 at Clement av

GROVE, continuation of College av fm 2832 Encinal av n to Central av
1301 Encinal av
1332 Jackson
1351 Van Buren
Central av

HAIGHT AV, N of Santa Clara av, fm Davenport or 3d (No 1530) E to McPherson or 9th
301 at Davenport or 3d
401 at West End av
501 at 5th
551 at Linden
601 at 6th
701 at Webster
801 at Prospect
901 at McPherson

HARRISON AV, N of Blanding av, fm Park (No 2030) E to Versailles av
2400 at Park
2501 at Everett
2601 at Broadway

HAWTHORNE (former CHRISTINA), W of St Charles, fm S F Bay N to San Antonio av
1201 at Water Front
1276 at San Antonio av

HIBBARD, E of Paru, fm Lincoln av (No 1623) N to Clement av
1601 at Lincoln av
1701 at Pacific av
1801 at Buena Vista av
1901 at Eagle av
2001 at Clement av

HIGH, E of Fountain, fm S F Bay and Front (No 3201) N to Tidal Canal
900 at Front
925 at Clay
1001 at Calhoun
1025 at Fillmore
1101 at Washn
1125 at Adams
1201 at San Jose av
1226 at Madison
1301 at Encinal av
1331 at Jackson
1332 at Briggs av
1351 at Van Buren
1401 at Central av
1501 at Santa Clara av
1502 at Liberty av
1520 at Garfield av
1601 at Lincoln av

HULL, (Warehouse Place) fm 2349-2351 Webster s s of S P Ry Track nr Webster St Bridge w trds Alameda Point

JACKSON, fm 1332 Grove n of Encinal av e to High
2832 Grove
2901 Mound
3001 Court
3101 Fountain

JAY, E of Benton, fm Pacific av (No 1521) N to Eagle av
1701 at Pacific av
1801 at Buena Vista av

JEFFERSON, see San Jose av, fm Versailles av E to S L Bay

JOHNSON AV, N of Santa Clara av, fm Shell (No 1520) E to Court
2845 at Shell
2901 at Mound
2930 at Court

KELLOGG or SECOND, West End, E of First fm Pacific av N
1701 at Pacific av
1801 at Cypress
1901 at Spruce
2001 at Manzanita

KINGS AV, see San Antonio av, fm McPherson or 9th E to Morton

LAFAYETTE, W of Chestnut, fm S F Bay and Clinton av (No 1901) n to Boulevard av, Harbor Water Front x
901 at Clinton av
1001 at San Jose av
1101 at San Antonio av
1201 at Encinal av
1301 at Alameda av
1401 at Central av
1501 at Santa Clara av
1601 at Lincoln av
1701 at Pacific av
1801 at Buena Vista av
1901 at Eagle av
2001 at Clement av

LAURA, West End, E of 3d or Davenport, fm Pacific av (No 351) N to Eagle av
1701 at Pacific av
1801 at Buena Vista av

LAUREL, W of Oak, fm S F Bay N to Clinton av
801 at Water Front
898 at 2250 Clinton av

LEANDRO, E of Market fm Adams (No 3401) N to Encinal av
1125 at Adams
1201 at San Jose av
1226 at Madison
1301 at Encinal av

LIBERTY AV, S of Garfield av, fm High (No 1502) E to S L Bay

LINA, E of West End av, fm Pacific av (No 430) N to Eagle av
1701 at Pacific av
1801 at Buena Vista av

LINCOLN AV (including former Railroad av) bet Santa Clara and Pacific avs fm West End av E to Park and S of Buena Vista fm Park to High
401 at West End
501 at 2d av or 5th
601 at 3d av or 6th
701 at Webster
730 at Page
801 at 8th or Prospect
901 at 9th or McPherson
917 at Wood
930 at Mastick Ter
1001 at Chapin
1525 at Stanton
1601 at Paru
1701 at Grand
1721 at Minturn
1801 at Union
1821 at Schiller
1901 at Lafayette
2001 at Chestnut
2101 at Willow
2201 at Walnut
2301 at Oak
2401 at Park

This DIRECTORY is ALWAYS PRINTED by the JOB PRINTING DEPT. OF THE TRIBUNE

Largest and Finest Plant in Oakland

Prices Lowest Work the Finest

CORRECT..... STATIONERY

Engraved Cards
Wedding Invitations
Stationery :: Stamping

Smith Bros.
472-474 13th St.
Bet. Broadway & Washington Sts.

Lincoln Av—Cont'd.

1001 at Mozart
1025 at Verdi
1101 at St Charles
1201 at Bay
1301 at Sherman
1401 at Morton
1501 at Benton
1522 at Powers court
2415 at S P R R Sta
2501 at Everett
2601 at Broadway
2701 at Pearl
2801 at Versailles av
3001 at Court
3101 at Fountain

LINDEN, West End (former ENCINAL) E of 5th, fm Santa Clara av (No 551) N to Lincoln av
1501 at Santa Clara av 1526 at Haight av

LOUISE, changed to Fair Oaka av

MADISON, S of Encinal av, fm Mound (No 1226) E to S L Bay
2901 at Mound
3001 at Court
3101 at Fountain
3201 at High
3225 at Post
3301 at Peach
3325 at Market

MAIN, West End, see First

MANZANITA, West End, N of Spruce, fm S F Bay and Bryant (No 2001) E to 3d or Davenport
1 at Bryant
51 at William
101 at Farwell or 1st
201 at Kellogg or 2d

MARKET, E of Peach fm Drawbridge and Front (No 3325) N to Encinal av
901 at Front
925 at Clay
1001 at Calhoun
1025 at Fillmore
1101 at Washn
1125 at Adams
1201 at San Jose av
1226 at Madison

MASTICK TERRACE, W of Mozart, fm Lincoln av (No 930), S, Nos 1-13

McPHERSON or NINTH, E of Prospect or 8th, fm S F Bay and San Antonio av (No 901) N to Buena Vista av
1151 at Water Front
1200 at San Antonio av
1300 at Centennial
1400 at Central av
1430 at Taylor av
1500 at Santa Clara av
1535 at Haight av
1600 at Lincoln av
1700 at Pacific av
1802 at Buena Vista av

MINTURN, E of Grand, fm Lincoln av (No 1721) N to Clement av

MONROE, see Encinal av, fm Versailles av E to S L Bay

MORTON, E of Sherman, fm San Jose av (No 1401), N to Eagle av
1001 at San Jose av
1101 at San Antonio av
1201 at Encinal av
1401 at Central av
1501 at Santa Clara av
1601 at Lincoln av
1701 at Pacific av
1801 at Buena Vista av
1901 at Eagle av

MOUND, W of Court, fm S F Bay and Front (No 2901) N to Johnson av
901 at Front
925 at Clay
1001 at Calhoun
1025 at Fillmore
1101 at Washn
1125 at Adams
1201 at San Jose av
1226 at Madison
1301 at Encinal av
1331 at Jackson
1351 at Van Buren
1401 at Central av
1501 at Santa Clara av

MOZART, E of McPherson or 9th, fm Santa Clara av (No 1001) N to Lincoln av
1501 at Santa Clara av 1556 at Lincoln av

MULBERRY, W of Walnut, fm Buena Vista av (No 2135) N to Atlantic av
1801 at Buena Vista av
1901 at Eagle av
2001 at Clement av

NASON, bet 8th and 9th from Pacific N

NAUTILUS, W of Paru, fm Buena Vista av (No 1675) N to Eagle av
1801 at Buena Vista av
1901 at Eagle av

NINTH, see McPherson

OAK, W of Park, fm S F Bay and Clinton av (No 2301) N to Blanding av
901 at Clinton av.
1001 at San Jose av
1101 at San Antonio av
1201 at Encinal av
1301 at Alameda av
1401 at Central av
1501 at Santa Clara av
1552 at Bank
1601 at Lincoln av
1701 at Pacific av
1801 at Buena Vista av
1901 at Eagle av
2001 at Clement av
2101 at Blanding av

PACIFIC AV, N or Lincoln av, fm S F Bay, West End and Bryant (No 1701) E to Park
1 at Bryant
51 at William
101 at Farwell or 1st
201 at Kellogg or 2d
301 at Davenport or 3d
401 at West-End av
501 at 5th or 2d av
601 at 6th or 3d av
701 at Webster
801 at 8th or Prospect
901 at 9th or McPherson
917 at Wood
920 at Mastick ter
1001 at Chapin
1101 at St Charles
1201 at Bay
1301 at Sherman
1401 at Morton
1501 at Benton
1525 at Stanton
1601 at Paru
1701 at Grand
1721 at Minturn
1801 at Union
1821 at Schiller
1901 at Lafayette
2001 at Chestnut
2101 at Willow
2201 at Walnut
2301 at Oak
2401 at Park

PAGE, E of Webster, fm Central av (No 735) N to Santa Clara av
1401 at Central av
1430 at Taylor av
1460 at Santa Clara av

PALACE COURT (former TAYLOR PLACE), West End, S of Taylor av 901 at Water Front and Bay Island av fm 6th (No 1425) W

PANAMA AV, fm 2301 Webster se

PARK, E of Oak, fm S F Bay and Bay Island av (No 2401) N to Harrison av and Drawbridge of Tidal Canal
1101 at Clinton av
1202 at San Jose av
1231 at San Antonio av
1300 at Encinal av
1331 at Alameda av
1400 at Central av
1500 at Santa Clara av
1520 at Webb av
1525 at Bank av
1600 at Lincoln av
1625 at Pacific av
1701 at Buena Vista av
1801 at Eagle av
1901 at Clement av
2001 at Blanding av

Maxwell
The Glidden
Tour Winner

The Maxwell Automobile
A. C. HULL, Oakland Distributor
S. E. COR. TWELFTH AND OAK STREETS
PHONE OAKLAND 1333

American
Touring
Champion

RICHMOND ANNEX
Telephone Oakland 411

LOTS 5.00 A MONTH AND UP
SEE E. J. HENDERSON
305-311 First National Bank Bldg.
OAKLAND, CAL.

Frankfort General Insurance Co.

LIABILITY—BURGLARY—PERSONAL ACCIDENT

WALTER A. CHOWEN, General Agent

340 Sansome St., San Francisco—Bacon Bldg., Oakland—Atchison Bldg., Berkeley

Ranch Subdivision Farm Lands

City Property and Homes

Renting and Leasing

Insurance Investments and Loans

GUNN REALTY CO.

402 12th St. Oakland, Cal.

Telephone OAKLAND 19

PARK AV (including former PINE), E of Park st, fm S F Bay and Bay Island av (No 2420) N to Santa Clara av via Alameda Park

1002 at Bay Island av
1158 at Alameda Pk
1201 at San Jose av
1301 at Encinal av
1401 at Central av
1501 at Santa Clara av

PARK COURT, n of Encinal av fm Park av E

PARU, W of Grand, fm S F Bay and Dayton av (No 1601) N to Clement av

701 at Water Front
801 at Dayton av
901 at Clinton av
1001 at San Jose av
1101 at San Antonio av
1201 at Encinal av
1301 at Alameda av
1401 at Central av
1501 at Santa Clara av
1601 at Lincoln av
1701 at Pacific av
1801 at Buena Vista av
1901 at Eagle av
2001 at Clement av
2101 at Blanding av

PEACH, E of Post fm Front (No 3301) n to Encinal av

901 at Front
925 at Clay
1001 at Calhoun
1025 at Fillmore
1101 at Washn
1125 at Adams
1201 at San Jose av
1226 at Madison

PEARL, E of Bdwy fm S F Bay and Bay Island av (No 2701) N to Buena Vista av

900 at Bay Island av
1000 at Calhoun
1100 at Washington
1200 at San Jose av
1301 at Encinal av
1400 at Central av
1500 at Santa Clara av
1600 at Lincoln av

PEASE COURT, E of Broadway fm Encinal av (No 2616) S, Nos 1—30

PINE, see Park av fm Central av N to Santa Clara av

PORTOLA AV, s terminus of 8th nr S F Bay Water Front e to Burbank

POST, E of High fm Front (No 3224) N to Encinal av

901 at Front
925 at Clay
1001 at Calhoun
1025 at Fillmore
1101 at Washn
1125 at Adams
1201 at San Jose av
1226 at Madison

POWERS COURT, E of Benton fm Lincoln av (No 1522) S, Nos 1-25

PROSPECT, fm 2100 Webster se to Eighth

RAILROAD AV, changed to LINCOLN AV, N of Santa Clara av, S of Pacific av fm West End av, Pacific av and 5th (No 1062) E to Park

REGENT, W of Broadway fm S F Bay and Bay Island av (No 2501) N to Central av

901 at Bay Island av
924 at Clay
1000 at Calhoun
1200 at San Jose av
1301 at Encinal av
1331 at Chester
1345 at Crist

SAN ANTONIO AV (including former Kings av) S of Encinal av fm W of 9th or McPherson (No 1202) E to Park

901 at McPherson
912 at Arlington Court
924 at Weber
1001 at Caroline
1052 at Hawthorne
1101 at St Charles
1201 at Bay
1301 at Sherman
1401 at Morton
1601 at Paru
1701 at Grand
1801 at Union
1901 at Lafayette
2001 at Chestnut
2101 at Willow
2201 at Walnut
2301 at Oak

SAN JOSE AV (including former Jefferson), S of San Antonio av fm Morton (No 1000) E to S L Bay

1401 at Morton
1601 at Paru
1701 at Grand
1801 at Union
1901 at Lafayette
2001 at Chestnut
2101 at Willow
2201 at Walnut
2301 at Oak
2401 at Park
2422 at Park av
2501 at Regent
2601 at Broadway
2701 at Pearl
2801 at Versailles av
2832 at College av
2845 at Shell
2901 at Mound
3001 at Court
3101 at Fountain
3201 at High
3222 at Post
3276 at Leandro

SANTA CLARA AV, S of Railroad av fm 3d or Davenport (No 1501) E to High

301 at Davenport
401 at West End av
501 at 2d av or 5th
601 at 3d av or 6th
701 at Webster
730 at Page
801 at Prospect
901 at McPherson
1000 at Caroline
1001 at Mozart
1025 at Verdi
1101 at St Charles
1201 at Bay
1301 at Sherman
1401 at Morton
1501 at Benton
1525 at Stanton
1544 at Cottage
1601 at Paru
1701 at Grand
1721 at Minturn
1801 at Union
1821 at Schiller
1901 at Lafayette
2001 at Chestnut
2101 at Willow
2201 at Walnut
2301 at Oak
2401 at Park
2424 at Park av
2501 at Everett
2601 at Broadway
2701 at Pearl
2801 at Versailles av
2875 at Shell
2901 at Mound
3001 at Court
3101 at Fountain
3201 at High

SCHILLER, E of Union fm Santa Clara av (No 1821) N to Clement av

1501 at Santa Clara av
1601 at Lincoln av
1701 at Pacific av
1801 at Buena Vista
1901 at Eagle av
2001 at Clement av

SECOND or Kellogg, West End E of 1st fm Pacific av N to Manzanita

1701 at Pacific av
1801 at Cypress
1901 at Spruce
2001 at Manzanita

SECOND AV, see Fifth, West End

SESSIONS AV, fm 2251 Webster se to Manzanita

SEVENTH, see Webster

Taft and Pennoyer Company

Oakland's Greatest Department Store

FORTY LARGE DEPARTMENTS

Clay, Fourteenth & Fifteenth Sts.

Telephone Lakeside 500

First National Bank Oakland Get a Safe Deposit Box **$4.00 A Year Upwards**

SHELL, W of Mound fm Central av (No 2648) N to Johnson av
1401 at Central av
1501 at Santa Clara av
1520 at Johnson av

SHERMAN, E of Bay fm S F Bay and Dayton av (No 1501) NW to Eagle av
1000 at Water Front
1101 at Dayton av
1201 at Clinton av
1301 at San Antonio av
1401 at Central av
1501 at Santa Clara av
1601 at Lincoln av
1701 at Pacific av
1801 at Buena Vista av
1901 at Eagle av

SIXTH, or 3d av, West End E of 5th fm Central av (No 601) N to Pacific av
1401 at Central av
1430 at Taylor av
1501 at Santa Clara av
1530 at Haight av
1601 at Lincoln av
1701 at Pacific av

SPRUCE, West End, N of Cypress fm S F Bay and Bryant (No 1901) E to Laura
1 at Bryant
51 at William
101 at Farwell or 1st
201 at Kellogg or 2d
301 at Davenport or 3d
351 at Laura

STANFORD, fm 2035 Buena Vista av n to Boulevard av Harbor Water Front x
1801 Buena Vista av
2001 Clement av
1901 Eagle av

STANTON, W of Paru fm Santa Clara av (No 1525) n to Buena Vista av
1501 at Santa Clara av
1601 at Lincoln av
1701 at Pacific av
1720 at Buena Vista av

ST CHARLES, W of Bay fm S F Bay and San Antonio av (No 1101) N to Eagle av
1201 at Water Front
1301 at San Antonio av
1401 at Central av
1431 at Taylor av
1501 at Santa Clara av
1601 at Lincoln av
1701 at Pacific av
1801 at Buena Vista av
1901 at Eagle av

TAYLOR AV, S of Santa Clara av fm 3d or Davenport (No 1430) E to St Charles
301 at Davenport
401 at West End av
501 at 2d av or 5th
601 at 3d av
701 at Webster
735 at Page
801 at Prospect
901 at McPherson
924 at Weber
1001 at Caroline

TAYLOR PLACE, see Palace Court, West End

THIRD AV, West End, see Sixth

THIRD, West End, see Davenport

TREGLOAN PLACE, runs north from 2613 Buena Vista av e of Broadway.

TUNNEL, fm 2311-13, Webster se trds Alameda Point

UNION, E of Grand fm S F Bay and Clinton av (No 1801) N to Clement av
901 at Clinton av
1001 at San Jose av
1101 at San Antonio av
1201 at Encinal av
1301 at Alameda av
1401 at Central av
1501 at Santa Clara av
1601 at Lincoln av
1701 at Pacific av
1801 at Buena Vista av
1901 at Eagle av
2001 at Clement av

VAN BUREN, fm 1364 Versailles av 2 n of Encinal av e to High
2801 Versailles av
2832 Grove
2901 Mound
3001 Court
3101 Fountain
High

VERDI, W of St Charles fm Santa Clara av (No 1025) N to Lincoln av
1501 at Santa Clara
1556 at Lincoln av

VERSAILLES AV, E of Pearl fm S F Bay and Bay Island av (No 2801) n to Harrison av and the Tidal Canal
900 at Bay Island av
1000 at Calhoun
1100 at Washington
1200 at San Jose av
1301 at Encinal av
1364 at Van Buren
1400 at Central av
1500 at Santa Clara av
1600 at Lincoln av
1700 at Buena Vista av
1800 at Eagle av
1900 at Clement av
2000 at Blanding av
2100 at Harrison av

WALNUT, W of Oak fm S F Bay and Clinton av (No 2201) N to Clement av
901 at Clinton av
1001 at San Jose av
1101 at San Antonio av
1201 at Encinal av
1401 at Central av
1501 at Santa Clara av
1601 at Lincoln av
1701 at Pacific av
1801 at Buena Vista av
1901 at Eagle av
2001 at Clement av

WAREHOUSE PLACE—fm 2349-50 Webster s of S P Ry track nr Webster st bridge w trds Alameda Point.

WASHINGTON, S of Adams fm Broadway (No 1101) E to Versailles av and fm Bishop E to S L Bay
2601 at Broadway
2801 at Versailles av
2851 at Bishop
2901 at Mound
3001 at Court
3101 at Fountain
3225 at Post
3301 at Peach
3325 at Market

WEBB AV, N of Santa Clara av fm Park (No 1520) to E of Everett
2401 at Park
2501 at Everett

WEBER, W of Caroline fm S F Bay and San Antonio av (No 924) N to Central av
1201 at Water Front
1301 at San Antonio av
1331 at Centennial av
1390 at Central av

WICKHAM HAVENS
INCORPORATED
entire top floor
OAKLAND BANK of SAVINGS BLDG
Choice Residence Properties on Small Payments
Homes Built on Easy Terms
PHONE. OAK. 1750

Torrance, Marshall & Co. Government, Municipal, Railroad and Corporation **Bonds**
Successors to J. H. Adams & Co
300 SANSOME ST., Cor. California, SAN FRANCISCO. Telephone Douglas 2791

OAKLAND ELECTRICAL CO. INC.

ELECTRICAL ENGINEERS - CONTRACTORS - SUPPLY DEALERS
407-12TH STREET OAKLAND, CAL

WEBSTER, fm 701 Central av 1 e of Sixth n to Webster st bridge Okld x
1401 Central av
1431 Taylor av
1501 Santa Clara av
1526 Haight av
1601 Lincoln av
1701 Pacific av
1801 Buena Vista av
1901 Eagle av
2100 Prospect
2251 Sessions av
2601 Panama av
2311 Tunnell
2349 Warehouse pl
2399 Webster st brid

WEST END AV, see Fourth

WILLIAM, E of Bryant fm Pacific av (No 51) N to Manzanita
1701 at Pacific av
1801 at Cypress
1901 at Spruce
2001 at Manzanita

WILLOW, E of Chestnut fm S F Bay and Clinton av (No 2101) n to Atlantic av
901 at Clinton av
1001 at San Jose av
1101 at San Antonio av
1201 at Encinal av
1301 at Alameda av
1401 at Central av
1501 at Santa Clara av
1601 at Lincoln av
1701 at Pacific av
1801 at Buena Vista av
1901 at Eagle av
2001 at Clement av

WOOD, W of Chapin fm Lincoln av (No 917) N to Eagle av

2121½ CENTER ST.
Berkeley, Cal.
Phone Berkeley 4941

THOMPSON & DOOLEY
SUMMER HOME REALTY

OWNERS OF
"CAMP DIXIE"
SONOMA CO.
CAL.

Judicious Advertising
IS
An Advertisement
IN
The City Directory

IT BRINGS RETURNS!

THE COST IS LESS
THAN OTHER MEDIUMS
AND THE
RESULTS GREATER!

Real Estate
Insurance
Taylor Bros. & Co.
Mortgage Loans
Investments
Rooms 206-209 First National Bank Building
Telephone Oakland 950

TRUMAN UNDERTAKING CO.
2935 TELEGRAPH AVENUE
S W COR 30TH ST
PHONE OAKLAND 5085
OAKLAND CAL
1919 MISSION STREET
BET 15TH AND 16
PHONE MARKET 109
SAN FRANCISCO CAL.

California OPTICAL CO.

POLK-HUSTED DIRECTORY CO.'S

ALAMEDA DIRECTORY

1913

1221 Broadway Oakland
MAKERS OF GOOD GLASSES
181 Post Street San Francisco

A

Aalto Arvie lmbr hndlr b 3270 Encinal av
Abbott Anna L (wid Henry) r 448 Central av
Abbott Chas T elec b 448 Central av
Abbott Isabel J r 1729 Chapin
Abel Wm H cutter r 909 San Antonio av
Abell Emma b 2029 Santa Clara av
Abendroth Fred C tailor r 2111 Buena Vista av
Abjon Katherine (wid Wm) rms 1540 Park
Abraham Chris B salsn r 615 Lincoln av
Abrahamson Alfred J b 323 Lincoln av
Abrahamson Andr lab r 323 Lincoln av
Abt Chas r 3272 Briggs av
Abt Fred C appr b 3272 Briggs av
Acciaioli Louis clk r 1134 College av
Accinelli G shoemkr 1304 Lincoln av
Ackerman Saml J furn r 2044 Santa Clara av
Ackles Jane (wid John) b 620 Taylor av
Ackley Saml P heating r 3241 Garfield av
Acklom Alfred E real est r 2129 Eagle av
Acton Rev Wm Coast supt Japanese and Oriental Missions r 2311 Buena Vista av
Acuff Jesse C r 3271 Briggs av
Adair Jos watchman r 325 Lincoln av
Adams Arch H registers b 2149 Central av
Adams Chas real est and member Bd of Electricity 1204 Lincoln av
Adams Chas C (C C Adams & Co) r 832 Buena Vista av
Adams Chas F elec eng r 2316 Buena Vista av

ADAMS C C & COMPANY

(Chas C Adams) Real Estate and Insurance Exclusive Sales Agents Waterside Terrace and Mastick Park 813 Pacific av Phone Ala 2482 Res Phone Ala 3086

Adams Duke seaman r 2105 Encinal av

ADAMS MRS EUGENIA C

Ostrich Feathers Dyed Cleaned and Curled I O O F bldg 1503 Park Phone Alameda 2384 r 2985 Johnson av

Adams Geo J stdt b 1717 8th
Adams Harry V stdt b 1717 8th
Adams Henry P trav salsn r 3106 Lincoln av
Adams Isabel S (wid Lemuel C) r 2247 Central av
Adams Jas lab Golden State & M I Wks r Okld
Adams Jay W trav salsn r 1717 8th
Adams John lab r 605 Central av
Adams Nina L phone opr b 1717 8th
Adams Ralph R r 1410 Bay
Adams R J boilermkr United Eng Wks r S F
Adamson Margaret J steno b 850 Laurel
Adamson Robt E foreman United Eng Wks r 850 Laurel
Addington Etta B bkpr A L Martin b 1328 Park av
Addington Thos M baggageman S P Co r 1328 Park av
Addison Geo C mach r 2162 Pac av
Addison Jas mach r 889 Walnut
Addison Jas Jr mach b 889 Walnut
Adele Annie b 1103 Regent
Adelphian Club Mrs Belle Garrette sec Central av ne cor Walnut
Ader Fred P clk b 1188 Park
Ader Leon H dep Treas and Tax colr b 1188 Park
Ader Paul r 1188 Park
Aditore C lab Alaska Pkrs Assn
Adkins G sail mkr Alaska Pkrs Assn
Adolfson Algot lab Alaska Pkrs Assn b 2000 Buena Vista av
Adrgna Salvatore lab r 1547 9th
Aeolian Yacht Club W A Jacoby sec Peach opp Clay
Afivisio John mach Unied Eng Wks r S F
Agard Arthur F tchr Alameda School r Okld

California OPTICAL CO.

Massachusetts Bonding and Insurance Co.
Surety Bonds—Casualty Insurance—Prompt Service
Phone Lakeside 213 719 SYNDICATE BLDG.

GRANT D. MILLER 2368-2372 East Fourteenth St. OAKLAND, CAL.
Automobile Service Lady Attendant **Funeral Director** Phone: MERRITT 511 Res. Phone Merritt 512

Lewis and Mitchell Inc.
REAL ESTATE AND FIRE INSURANCE Brokers
1520 Broadway
Phone Oakland 6622

Agnew Mrs Mary H b 2037 San Jose av
Agren Arthur L clk Alaska Pkrs Assn b 1715 Pac av
Ahern Katherine dom 1011 Grand
Ahern Marguerite (wid Michael A) r 2847 Encinal av
Aherne Eugene P clk r 617 Haight av
Aherne Jane corsets b 450 Taylor av
Ahlers Geo P foreman S P Co r 1900 Nason
Ahlstedt Gust contr-bldr 543 Central av
Ahlvorn Louise C (wid Fred A) tchr b 1032 Central av
Aitchison Gavin contr-bldr 548 Santa Clara av
Aitchison Gordon C carp b 548 Santa Clara av
Aitchison Jas M contr-bldr 548 Santa Clara av
Aitchison John W plumber b 548 Santa Clara av
Aiton Mrs Agnes sec Aiton & Co r 1240 Bway
Aiton Hugh A clk Aiton & Co b 1240 Bway
Aiton John pres Aiton & Co r 1240 Bway
Aiton & Co (Inc) John Aiton pres grocers 1231 Park
Akesson Aug (A Akesson & Co) r 2056 Santa Clara av

AKESSON A & CO

Wholesale Dealers in Wines and Liquors 1429 Park nr Santa Clara av Phone Ala 455

ALAMEDA BOARD OF HEALTH

See City Officers

Alameda Boat Club ft of Chestnut
Alameda Chamber of Commerct Jeannette Killam sec 2305 Central av
Alameda Express Co Wm Bolt mngr 2418 Lincoln av
Alameda Fire Department see Fire Department

ALAMEDA FREE PUBLIC LIBRARY

Mrs Marcella H Krauth Librarian Santa Clara av sw cor Oak Branch 1517 Webster

ALAMEDA GARAGE

Fred Kahn Propr 2150 Central av Phone Ala 1553

Alameda Gas Appliance Co P C Wickersham mngr 1340 Park
Alameda Hardware Co (J H Miller N A Johnston) hdwe 2320 Santa Clara av
Alameda Hardwood Floor Co I M Toalson mngr 2053 Lincoln av
Alameda High School Central av se cor Walnut
Alameda Improvement Club meets every Thurs 1538 Webster
Alameda Land Co R B Mott pres M C Dunn sec real est 1418 Park

ALAMEDA MARKET

Wm H Hosken Propr Meats and Fish 1529 Park Phone Ala 478

ALAMEDA NATIONAL BANK

J E Baker Pres I L Borden Vice Pres C E Tabor Cashr Park ne cor Central av

Alameda National Bank Building 1404 Park
Alameda Paper Co G M Leavitt mngr 2316 Santa Clara av
Alameda Park Encinal av and Park av
Alameda Pharmacy Fred Binder propr 1365 Park
Alameda Pier w end Ala Mole
Alameda Point see West Alameda

ALAMEDA POSTOFFICE

Park cor Santa Clara av

Alameda Recreation Park e s Webster bet Eagle av and Prospect
Alameda Sanatorium Kate Creedon pres 2054 Clinton av
Alameda Savings Bank see Alameda National Bank
Alameda School G C Thompson prin Walnut cor Central av
Alameda Steam Laundry Assn Pierre Bareilles pres M A Friedman v-pres E N Muntz sec 2235 Lincoln av

ALAMEDA STRAW WORKS

John T Byrne Propr Millinery 1513 Webster

Alameda Technical School C C Swafford prin 2000 Santa Clara av
Alameda Theatres Park s w cor Ala av and 2422 Santa Clara av
Alameda Transfer Co (H C and J P Lindsay 2406 Lincoln av
Albert Antone driver Susan B Innes r 2307 Encinal av
Albert Edw r 1533 Everett
Albert Edw prin Lincoln School r 1607 Paru
Albert Fred driver F H Daniels rms 1535 Everett
Albert Fred polisher Otto Bechtle b 1420 Oak
Alberts Carl mstr mariner r 1014 Pac av
Alberts Gus appr United Eng Wks b 1527 Willow
Albertsen Albert (Albertsen & Matthesen) r 1314 Oak
Albertsen & Matthesen (Albert Albertsen Saml Matthesen) saloon 1546 Park
Albright Benj F barber 2308 Encinal av r 2040 same
Albright G Frank treas r 1715 Dayton av
Albright Lloyd L stdt U of C b 1715 Dayton av
Albright Taylor B stdt U of C b 1715 Dayton av
Alden Saml E salsn r 1534 Union
Alden Saml W calker r 474-D Central av
Alex Kate b 1712½ Lincoln av
Alexander Claire actress b 2829 Van Buren av
Alexander Manuel lab r 1205 Post
Alexander Wm F r 2068 Buena Vista av
Alford B M (wid Benj M) r 2208 Central av
Alfs Wm liquors r 1705 Central av
Algeo Agnes A nurse b 1603 Paru
Alhers see Ahlers
Allan Richd A foreman Municipal Elec Light Plant r 832 Oak

R. C. Endriss Optician
Phone Oakland 3812 536 Twelfth Street

OCCIDENT HARDWARE CO.
SARGENTS' ARTISTIC HARDWARE AND MECHANICS' TOOLS
Claremont and Telegraph Avenues, Oakland, Cal.

Allardyce Chas A engr r 2221 Buena Vista av
Alleman Chas C cook r 2532 Clement av
Alleman John sausage mkr Palace Mkt r 1111 Santa Clara av
Allen see also Allan
Allen Addie (wid John B) b 1177 Regent
Allen Archie B painter r 2116 Encinal av
Allen Clifford stdt b 1618 Sherman
Allen Edw A carp r 621 Taylor av
Allen Edw A pub r 842 Cedar
Allen Edw J purser r 813 Pac av
Allen Edw R adv Ala Times-Star r 3008 Santa Clara av
Allen Mrs Eileen r 813 Pac av
Allen Fred S painter r 2116 Encinal av
Allen Geo draftsman S P Co r 1009 Union
Allen Henry A b 842 Cedar
Allen Isaac P banker r 1900 Central av
Allen Leonard A cond S P Co r Okld
Allen Louis W draftsman b 1009 Union
Allen Lydia E (wid Aug M) r 1249 Regent
Allen Peter J rug mnfr 939 Buena Vista av
Allen Philip clk b 1009 Union
Allen Roy E cond S P Co r Okld
Allen Saml r 424 Santa Clara av
Allen Saml J acct r 1609 Buena Vista av
Allen Sydney de W elec r 1114 Grand
Allen Thos clk b 1009 Union
Allen Thos J eng r 1145 Regent
Allen Wilbur H patrn mkr United Eng Wks r 1177 Regent
Allen Wm H trav salsn r 2025 San Antonio av
Allinger Christian F r 1487 High
Allinger Geo W comn r 1530 Court
Allinger Wm bkpr r 1487 High
Allison M J (M J Allison & Co) r 1332 Park
Allison M J & Co (M J Allison) tailors 2414 Encinal av
Alm Albert W plumber r 1023 Central av
Alma Mary seams b 2319 Lincoln av
Almond Henry eng r 938 Taylor av
Aloha Social Club n of Calhoun on San Leandro Bay
Alonzo Jos seaman rms 1117 Walnut
Alsing Clara A wrapper b 3208 Washn
Alsing Geo J yardman A H W Koerber r 3208 Washn
Alsing Rudolph appr b 706 Buena Vista av
Alsing Walter D messr b 3208 Washn
Altona Theo r 1348 Weber
Altshuler Levi b 2119 Eagle av
Altvater Agnes A (wid David) nurse r 1528 Lincoln av
Altvater Geo H painter b 1528 Lincoln av
Alugi Antonio r 320 Lincoln av
American Dredging Co W Ala
Ames Benj H sec r 1306 Bway
Ames Carrie (wid Geo S) r 761 Eagle av
Ames Geo F dentist 1502 Park r Okld
Ames Jos H diamond str r 1333 Bway
Amesbury Anna E tchr pub schools (Okld)
Amidon Mary E (wid J G) b 2107 Santa Clara av
Amoroso Vincent lab r 2975 Johnson av
Amundsen Oscar seaman b 1518 Pac av
Andel Ralph E draftsman b 2422 Eagle av
Anderson see also Andresen
Anderson Albert E b 1607 Bay
Anderson Alex r 2522 Eagle av
Anderson Alfred A iron wkr r 1234 College av
Anderson Alfred T gateman S P Co b 1345 Versailles av
Anderson Anders T mariner b 1205 Santa Clara av
Anderson Andr deck hd b 1129 Regent
Anderson Andr mstr mariner r 1529 St Charles
Andersen Andr mariner r 1011 Eagle av
Anderson Anna clk r 2109 Pac av
Anderson Annie emp Ala Steam Lndy
Andersen Aug gardener r 1617 Encinal av
Anderson Aug salsn A Akesson & Co rms 1429½ Park
Anderson Aug J mstr mariner S P Co r 1247 Bway
Anderson A E lab Alaska Pkrs Assn
Anderson Bessie V clk b 1502 Grand

ANDERSON BROTHERS
(Isaac and Jos) Books and Stationery 1219 Lincoln av Phone Ala 2587 and 1503 Webster Phone Ala 2312

Anderson B Estella tchr b 1000 Paru
Anderson Carl sailmkr Alaska Pkrs Assn
Anderson Chas tmstr Rhodes-Jamieson & Co r 1130 Park av
Anderson Chas A cabt mkr r 1819 Union
Anderson C M carp Alaska Pkrs Assn
Anderson Danl plumber r 743 Lincoln av
Andersen Edw fisherman r 1615 Sherman
Anderson Edw lab Alaska Pkrs Assn
Anderson Edw mach United Eng Wks r S F
Anderson Edw N boilermkr r 2108 Buena Vista av
Anderson Edw W clk P O rms 1723 Park
Anderson Emil r 910 San Antonio av
Anderson Erland calker Alaska Pkrs Assn b 200 Buena Vista av
Anderson E Walter marine eng r 1822 9th
Anderson Frank H clk b 1502 Grand
Anderson Fred M shoes 1357 Park
Anderson Geo clk A Akesson & Co r 2108 Clinton av
Anderson Geo A pressman r 1009 Lincoln av
Anderson Grace clk b 1009 Lincoln av
Anderson Gust deckhd S P Co r 1457 8th
Anderson Gust N mstr mariner S P Co r 1610 Willow
Anderson G C Blair underwriter r 2240 Clinton av
Anderson Hannah C (wid Andr) r 3242 Encinal av
Anderson Hans furn 1511 Park r 2319 Central av
Anderson Hans gardener r 1617 Encinal av
Anderson Isaac (Anderson Bros) r 618 Santa Clara av
Anderson Jas bartndr Geo Otzen r 1333½ High
Anderson Joel solr r 2108 Clinton av
Anderson John cond S F-O T Rys r 1443 Cottage
Anderson John eng Golden State & M Wks r Okld
Anderson John seaman r 1719 Stanton
Anderson John G Ry Postal clk r 2209 Lincoln av
Anderson John H shipwright r 1607 Bay
Anderson John M ship carp S P Co r 2021 Eagle av

P. N. Kuss & Co.
Contractors
Artistic
Decorators
Painters
and Wood
Finishers
WALL HANGINGS
620 14TH ST.
Phone Oakland 4598

WEAR A BENJAMEN
G. W. Heintz
GOOD CLOTHES
WEAR A BENJAMEN
1217-1219 BROADWAY

OTTO BECHTLE Manufacturer of Gas and Electric Fixtures
METAL SPINNING, HAMMERED AND SHEET METAL WORK, ELECTRIC SUPPLIES AND HOUSE WIRING
1828 Lincoln Ave. cor. Schiller St. Alameda, Cal.

Established 1876 Alameda County Abstract Co. Incorporated 1901
John McCarthy Sec'y and Manager
PHONE Oakland 455
SEARCHERS OF RECORDS
Complete Property and Name Indexes of ALAMEDA COUNTY Office: 426 Thirteenth St., Oakland

Anderson Jos (Anderson Bros) r 618 Santa Clara av
Anderson Josephine (wid Chas) r 1 Mastick ter
Anderson Josephine (wid Geo) b 3234 Encinal av
Anderson Lillian H tel opr b 3242 Encinal av
Anderson Margaret M b 1244 Sherman
Anderson Mary phone opr b 1443 Cottage
Anderson Mary b 1719 Stanton
Anderson Mrs Mary b 1643 Park
Anderson Mary A b 1409 Morton
Anderson Mrs Mary L b 1301 High
Anderson Maud H B (wid Andr) r 2166 Encinal av
Anderson Michael J carp r 1712 Paru
Anderson Minnie r 3212 San Jose av
Anderson Nels A r 442 Lincoln av
Anderson Nettie L steno r 1529 St Charles
Anderson Niels boats Clay s e cor Post
Anderson Olof B oiler r 1329 Regent
Anderson Oscar O mstr mariner r 924 Taylor av
Anderson Paula A steno b 2319 Central av
Anderson Peter carp Alaska Pkrs Assn
Anderson Robt cement wkr r 1534 Oak
Anderson Rose E tel opr b 3242 Encinal av
Anderson Rudolph ice 1520 Park r 1301 Regent
Anderson R emp Alaska Pkrs Assn
Anderson Smith pres Western Dairy Co r 2452 Encinal av
Anderson Theo police r 1345 Versailles av
Anderson Vernall J elec b 3242 Encinal av
Anderson Vern B mngr b 1502 Grand
Anderson Walter H carp b 1607 Bay
Anderson Wm riveter United Eng Wks r S F
Anderson Wm A cabt mkr r 1087 Park av
Anderson Wm D clk b 1502 Grand
Anderson Wm E gateman S P Co r 1345 Versailles av
Anderson Wm E ins b 1345 Versailles av
Andito M gardener Alaska Pkrs Assn
Andrade John hlpr 1537 Park r 2316 Lincoln av
Andres Albert potter r 324 Lincoln av
Andres Carrie b 324 Lincoln av
Andresen see also Anderson
Andresen Hans C carp r 1229 Pearl
Andresen Henry C civ eng r 2021 Lincoln av
Andrews Andr deck hd S P Co r 1129 Regent
Andrews Clarence clk rms 866 Laurel
Andrews Raymond R clk Geo Hickman r 646½ Santa Clara av
Andrews Rosen dairyman r 1506 Buena Vista av
Andrews Wm A solr r 646 Santa Clara av
Angell Elmer painter b 3264 Briggs av
Angell Elmer A painter r 3264 Briggs av
Angelo A Heath clk r 2049 Central av
Annasley Harry J seaman S P Co rms 2106 Buena Vista av
Annette Ina F tchr Haight School b 1220 Paru
Annette Lester C plumber r 457 Central av
Ansel Claire stdt b 2004 Encinal av
Ansel Eugene meat ctr J L Ansel r 2110 Clement av
Ansel John L meats 2000 Encinal av r 2004 same
Ansel John M (Dectken & Ansel) r 2004 Encinal av
Ansel Vallerie stdt b 2004 Encinal av
Anselito Manuel S gardener r 1213 Buena Vista av
Anthony David D livery 1422 Sherman
Anthony Edwin R supt S P Co r 1630 Central av
Anthony Edwin R Jr clk b 1630 Central av
Anthony Gerald salsn r 1214 Grand
Anton John grocer r 1240 Bway
Anton Peter N trav salsn r 1712½ Lincoln av
Anton Susan milliner b 1712½ Lincoln av
Antone Annie J seams John Breuner Co r Okld
Antonsen H rigger Alaska Pkrs Assn
Appel Harmon (wid C B) b 624 Taylor av
Appel Robt L clk P O (S F) r 624 Taylor av
Apple Isaac (Apple & Elgarten) r 2614 Central av
Apple & Elgarten (I Apple M Elgarten) tailors 1508 Park
Applebaum Wm W fruits r 2028 Encinal av
Appleby Geo W cigars 1216 Lincoln av r 2044 Ala av
Appleby Grant E foreman r 1818 Lafayette
Appleton M B janitor r 1379 Park av
Appling Chris C carp b 637 Lincoln av
Arada Clem carp r 2521 Clay
Arada Jos G tmsr Pearson & Swanson r 2517 Clay
Arada Jos M lab b 2517 Clay
Arada Robt shingler r 3282 Encinal av
Arada Thos contr 861 Oak
Archer Leon B buyer r 976 Park
Arents Albert F eng r 561 Lincoln av
Arents Albert F Jr card writer b 561 Lincoln av
Arents Berta E music tchr 561 Lincoln av
Argaeun Club 1412 Park
Argenta Felix blksmith United Eng Wks r 912 Centennial av
Argenti Antone shoemkr r 740 Pac av
Argenti Helen clk b 740 Pac av
Argenti Richd mach b 740 Pac av
Arlberg Hjalmer carp r 549 Pac av
Armand Emile C pharmacist G M Sutherland r 882 Laurel
Armbruster Geo J boilermkr r 2148 Clinton av
Armory Hall 1409 Park
Armstrong Edw car dept S P Co r 1192 Bway
Armstrong John J teller Ala Sav Bank r 1229 College av
Armstrong J P mach United Eng Wks r S F
Arnberger Frank A tel opr r 3230 Garfield av
Arnberger Frank A Jr insptr b 3230 Garfield av
Arndt Chas N tailor r 2143 Lincoln av
Arndt Herman R carp r 318 Pac av
Arndt Otto C lab r 1926 Park
Arndt Otto F r 1021 Buena Vista av

Edgar H. Barber Co. 1431-3-5 Broadway Phone Oakland 3501
Oakland's Only Exclusive Commercial Stationers

BOOKS | 20 per Cent Discount from Publishers' Price except Net Publications | Smith Bros. 472-474 13th St. Bet Broadway and Washington

Arnerich Paul J dep U S marshal r 1612 Morton
Arnesen A tinner Alaska Pkrs Assn
Arnheim Wm S watchman r 2258 Buena Vista av
Arnold Adele H (wid Geo W) r 2141 San Antonio av
Arnold Arley E dairy rear 1917 Stanford
Arnold Elizabeth B b 2149 Santa Clara av
Arnold Elmo A cond S P Co r 1520 9th
Arnold Frank S clk r 2627 Eagle av
Arnold Henry A r 2041 San Jose av
Arnold Katie M (wid Geo) r 2159 Clinton av
Arnold Mrs Mora F nurse 2846 Van Buren
Arnott Isabelle M b 1412 Benton
Aronzo M lab r 1220 9th
Arricau Ettiene lndy wkr Vergez & Mathebat b 2319 Lincoln av
Arricau Jos lab r 1418 Buena Vista av
Arripe John lndywkr r 2417 Clement av
Artesian Block 1412 Park
Arthur Geo clk F M Anderson r 1837 Manzanita
Asada F & Co grocers 1620 Park
Asahi Maccaroni Factory 2508 Harrison
Ascne Mede W (wid Harry C) b 1015 Morton
Ascher Augusta (wid Julius) r 1817 Chapin
Asdell Chas rodman S P Co b 455-C Central av
Ashcroft Glenn B civ eng r 1828 Buena Vista av
Ashley Lloyd C dairyman r 1307 Central av
Ashman Jas S lab Pac Coast Borax Co r 1354 Weber
Ashton Jas E mngr r 2531 Webb av
Askins John clk r 1522 Verdi
Asperie Wm mill hd Taylor & Co
Associated Oil Co Wm Morse supt r Ala pt
Associated Oil Co's pumping station W Ala
Aster Geo W mngr r 1814 Ala av
Astiz Charlotte J clk Wolff & Astiz b 1424½ Park
Astiz Martin J (Wolff & Astiz) r 1424½ Park
Astiz Ruth M clk Wolff & Astiz b 1424½ Park
Aston Christine b 1315 9th
Aston Philip mach United Eng Wks r 548 Haight av
Astruon Fortune florist 2525 Lincoln av
Astrup Reginald E draftsman b 1715 Pac av
Atchison see also Aitchison
Atchison Ethel L nurse b 548 Santa Clara av
Athron Alice (wid John C) b 2617 Buena Vista av
Atkins John J r 934 Buena Vista av
Atkins John J Jr music tchr b 934 Buena Vista av
Atkins Saml W porter r 1530 Lincoln av
Atlantic Gulf & Pacific Co warehouse ft Walnut
Atlas Stone Co (Inc) J C Henderson pres artificial stone 2313 Blanding av
Atto see also Otto
Atto Bernice clk b 1519 Bway
Atto Ernest R blksmith r 1519 Bway
Atto Mildred phone opr b 1519 Bway
Atwater Orin T salsn r 1813 San Jose av
Atwell Saml S mngr r 1711 Encinal av
Augustiny Peter F fish 1362 Park r Okld
Aunger Clyde artificial limb mkr b 1620 Foley
Auslen Abraham B clnr J L Ansel b 2008 Encinal av
Auslen Sarah clnr and dyer 2008 Encinal av
Austimmes Mitchell adv r 901 San Antonio av
Austin Harry plumber b 1737 Lincoln av
Avera Wm T trav salsn r 3261 Garfield av
Averitt Pauline cashr b 623 Lincoln av
Avis Char R mngr b 2237 Pac av
Axdal Syvert eng Alaska Pkrs Assn r 1817 Sherman
Axelson H carp Alaska Pkrs Assn
Axtel O Peter seaman r 1518 Pac av
Ayers Bessie (wid Wilson D) r 1558 Pac av
Ayers Chester G mach r 1347 Grove
Ayers Fred W demonstrator b 1121 Lafayette
Ayers Geo L painter r 1349 Mound
Ayford Lena (wid Albert) rms 1524 Bay
Ayhens Celesta (wid Leon) rms 1715 Park
Aylott Saml riveter United Eng Wks r S F
Ayrault Geo A supt Atlas Stone Co r Okld

B

Babb Geo emp Ala Steam Lndy r Okld
Babcock A W mach Alaska Pkrs Assn
Babcock Geo E clk U S Mint r 2615 San Jose av
Babkirk Alex M mach Dow Pump & D Eng Co r 3224 Liberty av
Babler N A hlpr Alaska Pkrs Assn
Babondo Paul lab r 219 Pac av
Babovich Dudley driver r 340 Lincoln av
Babson Mrs Juanita S tchr Porter School b 1226 Park
Bacher Chrilles J clk b 1921 Park
Bacher Edw L clk b 1921 Park
Bacher Elizabeth M (wid Peter B) r 1921 Park
Bacher Ella H b 1440 San Antonio av
Bacher Thorwald musician r 1921 Park
Bachman Chas millhd r 2212 Clinton av
Back Julius E marble ctr r 717 Lincoln av
Back Sabina r 1443 9th
Backman Chas millhd Taylor & Co
Bacon Clifford C clk S P Co r 1411 Pearl
Bacon Jas D salsn r 1535 Benton
Bacon Jennie W mngr Postal Tel Cable Co b 225 Central av
Bacon John A asst supt b 3000 Central av
Bacon Lewis G expman r 1816 Sherman
Bacon Morton fire dept b 1535 Benton
Bacon Wm R dentist r 1243 Sherman
Badger Margaret (wid Leroy) r 1156 Park av
Badino Chas saloon r 1211 9th
Badouin Louis J foreman Union Gas Eng Co (Okld) r 2023 Buena Vista av
Baehr Rebecca (wid Gust K) grocer 1427 Webster
Baehr Wm broker r 1243 Bay
Baeke Ada phone opr b 1005 Lincoln av
Baender Clarence R acct r 743 Central av
Baer Ernest F mattress mkr John Brenner Co r S F

Richmond Properties HOMESITE REALTY COMPANY INCORPORATED Berkeley Properties
Harley G. Parrott, Sales Manager 2011 Shattuck Ave., Berkeley

OAKLAND TRIBUNE EVERY EVENING SUNDAY MORNING BOTH PHONES Reaches 50,000 Homes Every Day 8th & Franklin St.

SUPREMELY PRODUCTIVE
FRUIT AND ALFALFA LANDS
IN SUPERIOR CALIFORNIA
404 12th St. PACIFIC LAND CO. OAKLAND

Send for Literature
2222 CHAPEL ST.
Berkeley, California
EL REPOSO SANITARIUM
See BERKELEY CLASSIFIED SANITARIUMS

Baer Jos driver S H Brown b 2254 Encinal av
Baer Max tailor 2254 Encinal av
Bagle Mrs Eliza b 3255 Encinal av
Bagley John W archt r 2241 Central av
Bagley Jose lab r 2528 Blanding av
Bagley Nelson b 1905 Everett
Bagley Percy W boatbldr r 1905 Everett
Bahr Levy cigars 1322 Park r 996 same
Bahr Mrs Mary A b 2060 Buena Vista av
Bailey Alex S farmer b Versailles av ne cor Buena Vista av
Bailey Alice tchr Lincoln School b 1129 Post
Bailey Caroline E (wid Clayton) b 1549 High
Bailey Denise (wid Wilmot F) r 2202 San Antonio av
Bailey Donald E r 1549 High
Bailey Emily L (wid Jas) r 2109 San Antonio av
Bailey Jas E stdt b 2109 San Antonio av
Bailey John r 1309 Bway
Bailey Leon A clk 1549 High
Bailey Lewis S salsn r 878 Laurel
Bailey Louise V (wid Ireton) featherwkr Mrs E C Adams b 2985 Johnson av
Bailey Rose L (wid Chas P) r 2040 Buena Vista av
Bailey Wm M gateman S P Co r Okld
Bailiff Carl foreman Pac Shipyard r W Ala
Bain see Bayne
Baird Chas M molder Dow Pump & D Eng Co r 636 Lincoln av
Baird Ina M (wid Thos T) ins and notary 1303 Park r 1109 Park av
Baird John V blksmith 2432 Santa Clara av r 2617 San Jose av
Baird Robt H clk S P Co r 1013 Pac av
Bard Stella E (wid W S) r 1811 Webster
Bairos Manuel E plumber r 1908 Mulberry
Baizeley Geo S blksmith r 776 Lincoln av
Bajuk Anna bkpr S P Co b 342 Pac av
Bajuk Geo potter N Clark & Sons r 342 Pac av
Bajuk John oiler Pac Gas & Elec Co r 529 Pac av
Bajuk Mary bkpr b 342 Pac av
Baker Anita M nurse b 1803 San Antonio av
Baker Anna M (wid Milton E) r 1149 Park av
Baker Caroline (wid Morris M) b 917 Chestnut
Baker Claren C barber 1307 High b 3219 Briggs av
Baker Clarence C enameler b 1149 Park av
Baker Elmo M cashr S P Co r 1555 Mozart
Baker Fred Indywkr r 1715 Buena Vista av
Baker Fred F mach r 462 Santa Clara av
Baker Fred G mngr r 1160 Bay
Baker Helen E (wid Lewis F) r 1222 Park av
Baker John bkpr b 1626 Pac av
Baker John steward r 1229 Court
Baker J E pres Ala Natl Bank r 2507 Central av
Baker Mrs May b 1903 Park
Baker Rev Nehemiah A pastor First Unitarian Church r 2037 Central av
Baker Pearl b 527 Pac av
Baker Rio D timekpr S P Co r 1444 Caroline
Baker Robt F clk b 1160 Bay
Baker Russell P salsn b 1160 Bay
Bakke Peter O real est r 2841 Washn
Bakofsky Chas r 534 Pac av
Bakofsky Clara milliner b 534 Pac av
Balara J emp Dow Pump & D Eng Co
Balbach Edw L shoes 1204B Lincoln av
Baldwin Ivy aeronaut r 1117 Union
Baldwin Mary E (wid Sherman C) r 1125½ Morton
Baldwin Pauline M tchr Alameda School b 1528 Ala av
Baleme John carp b 1805 Buena Vista av
Balfay Arthur L bicycles 1918 Encinal av r 2020 San Jose av
Ball J A mach r 2221 Central av
Ball V A (wid Jas L) r 1237 Park
Ballard Dorcas L L phys 3237 Briggs av
Ballard Howard W promoter r 924 Grand
Ballard Roy W cond S P Co r Okld
Ballard Sanford acct r 3237 Briggs av
Balby Eugene J bkpr Pac Gas & Elec Co r 1405 6th
Balsley Mrs Annie E b 1200 San Antonio av
Balsley Iven E draftsman r 2510 San Jose av
Balthasar Max mngr r 2254 San Antonio av
Balzari Robt A salsn r 1550 High
Band Catherine (wid John) r 2129 Lincoln av
Band John stevedore r 2129 Lincoln av
Banford Anthony E gateman S P Co b 1225 Bway
Banford David baker r 1225 Bway
Banford Gordon P surveyor b 1225 Bway
Bangs Lawrence A dairy 2027 Clement av
Bangs Marie (wid Andr) r 2027 Clement av
Bank Block 1402 Park
Bank Fred glasswkr r 1592 Pac av
Bank Jos millhd Taylor & Co
Bank Mrs Rosa barber 1241 Park r 1236 same
Bannerman Laura E (wid John T) r 2224 Encinal av
Bannerman Laura E steno b 2224 Encinal av
Bannina Andrew C stationery 1303 Park r 1017 Oak
Banta Chas F real est 1424 Park r 937 Pac av
Banta John H painter r 1239 Park av
Banta Paul B plumber r 1239 Park av
Bappen H N carp Alaska Pkrs Assn
Bappst Jos fireman r 1210 Lincoln av
Baptist Jos M emp Dow Pump & D Eng Co
Barbe Adrien emp Ala Steam Indy
Barber Alfred L surveyor b 3101 Jackson
Barber Alfred S cashr County Tax colr r 3101 Jackson
Barber Edna M stdt b 3101 Jackson
Barber Jas B County Tax Colr r 1421 High
Barbutti Angelo lab r 1028 Bway
Barck Edwin T r 1216 Chestnut
Barclay Julia B b 916 Paru
Barcoff Wesley carp b 1805 Webster
Bardino Carl r 1211 9th

C. & S. Axle Grease
CLEAN AND SLIPPERY
WHITTIER COBURN CO., Mfrs.
301 Howard St., San Francisco

Oakland Conservatory of Music
Adolf Gregory, Director
Thirteenth St., N. W. Cor. Madison
THE LARGEST AND MOST THOROUGHLY EQUIPPED SCHOOL OF GENUINE MUSICAL INSTRUCTION ON THE PACIFIC COAST. PHONE OAKLAND 4922

Bareilles Louise emp Ala Steam Lndy b 2215 Lincoln av
Bareilles Pierre pres Ala Steam Lndy Assn r 2215 Lincoln av
Barera G lab Alaska Pkrs Assn
Barera S lab Alaska Pkrs Assn
Bargones Jas L dep Co Assessor r 1813 Nason
Barker Frank draftsman b 1529 Paru
Barker Frank A depot mstr S P Co r 1208 High
Barker Jos r 1529 Paru
Barker Mrs Laura J b 1326 Clinton av
Barker Lelia F governess b 473 Pac av
Barker Leo G stdt b 473 Pac av
Barker Lewis E carp r 473 Pac av
Barker Orland carp b 473 Pac av
Barker Robt mech b 1529 Paru
Barker Wm E mach b 1801 Buena Vista av
Barkley Anna A (wid Harry G) r 1406 Bay
Barling Emma C (wid Major Henry) rms 2052 Central av
Barlund John A mstr mariner Alaska Pkrs Assn
Barnard see also Bernard
Barnard Albert G pipeftr r 1600 4th
Barner Edw D molder rms 2221 Central av
Barnes Benj B barge tndr S P Co r Okld
Barnes E Alonzo stdt b 1418 Chestnut
Barnes E emp Dow Pump & D Eng Co
Barnes Lulu M (wid Edwin A) b 1418 Chestnut
Barnes Mary E (wid John D) b 1364 Burbank
Barnes Myron P millhd r 910 Buena Vista av
Barnett Beulah E seams b 1041 Pac av
Barnett Derby H eng r 1812 Nason
Barnett Dorothy M bkpr James & Leonard b 1041 Pac av
Barnett Gerald W clk b 1041 Pac av
Barnett John W salsn r 1041 Pac av
Barnhill Hiram farmer r ft Briggs av San Leandro Bay
Baroteau Alfred A agt r 1607 Chestnut
Barraclough Nell A tchr Lincoln School r Okld
Barrett Breta (wid Mora M) r 939 Taylor av
Barrett Frank F r 1139 Regent
Barrett Frank M drayman r 2116 Santa Clara av
Barrett Mrs M M r 939 Taylor av
Barrington Jas L carp r 1805 Santa Clara av
Barron Chas H carp r 17 Powers ct
Barron Mary A (wid Geo) r 1407 6th
Barron Wm N clk b 17 Powers ct
Barrows Fred fireman b 1615 Oak
Barry Arthur E cashr r 1424 Walnut
Barry Belle clk H Unna rms 2323 Santa Clara av
Barry Fred agt r 871 Laurel
Barry Fred M steamship agt r 1227 Bway
Barry Geo clk b 871 Laurel
Barry Jas D agt r 1417 Cottage
Barstow Carl H b 2054 San Jose av
Barstow Frank E b 2054 San Jos av
Barstow Helen E (wid J G) r 2054 San Jose av
Barstow Jos N bkpr r 2040 San Antonio av
Bartell Harry L clk r 1321 High
Bartels Chas W mngr r 1908 Central av
Bartels Clarie stdt b 1908 Central av
Bartels Emma L dressmkr b 3101 Encinal av
Bartlett Annie B (wid Allen) r 1615 Stanton
Bartlett Ellen M tchr b 1233 St Charles
Bartlett Frank clk r 742 Haight av
Bartlett Frank H lawyer b 1233 St Charles
Bartlett Louise spl tchr Pub School b 1233 St Charles
Bartlett Louise M (wid Columbus B) r 1233 St Charles
Bartlett Margaret C b 1233 St Charles
Bartlett Thos iron wkr r 1505 Pac av
Bartling Emil diamond ctr b 2119 Santa Clara av
Barto W emp Dow Pump and D Eng Co
Barton Benj F salt mnfr r 2269 San Antonio av
Barton Phineas W r 1117 Morton
Barton Wm F salt mnfr r 2527 Central av
Bartow Jos S printer r 1822 Nason
Barz Albert W planing mill r 1539 Walnut
Bas Prosper bakery 1420 Park av
Basham Thos A mnfr r 1826 San Antonio av
Baskette Chas B salsn r 1373 Fountain
Basiaugh W emp Dow Pump and D Eng Co
Basney Virgil F emp Dow Pump and D Eng Co r 1904 Mulberry
Bassett Chas W real est r 1245 Bway
Bassett Edna M bkpr Powell Bros Const Co r 1245 Bway
Bassett Frank M musician r 1831 9th
Bassity Jos saloon r 526 Central av
Bate Arthur clk S P Co r 752 Pac av
Bate Florence clk b 752 Pac av
Bate Margaret clk b 752 Pac av
Bateman Geo E trav salsn b 1577 Lincoln av
Bateman Geo W r 1577 Lincoln av
Bateman Isaac r 1429 Grand
Bateman Wm F clk b 1577 Lincoln av
Bates Miss F clk b 752 Pac av
Bates H Lesley A ins r 727 Paru
Bates Jos C lawyer r 2165 Central av
Bates J Clem cashr r 2139 Buena Vista av
Bates Lesley R stdt b 727 Paru
Bates Norman C ins b 727 Paru
Bates Richd W b 727 Paru
Bates Wm E C S practitioner 1336 Park r 3200 Liberty av
Battersby Wm H bartndr r 2211 Central av
Battles Ward b 1222 Park av
Batton Jennie K (wid Chas) b 2032 Encinal av
Bauer Carl F pastor German Evangelical Immanuel Church r 1416 Lafayette
Baugh Geo I reporter r 477 Haight av
Bauhofer Agnes dom 1624 San Antonio av
Bauhofer Jos milk r 2429 Webb av
Bauhofer Nicholas dairyman r 2522 Lincoln av
Baum Alex S b 1235 Bay
Baum Chas E comn b 1235 Bay
Baum Eliza (wid Chas) r 1404 San Antonio av
Baum Mrs Louise S r 1235 Bay
Baum Rudolph P clk b 1235 Bay
Baumgarten Otto G mstr mariner r 1538 Walnut

PACIFIC MNF'G CO.
SASH DOORS MILL WORK
Office
486 Tenth St.
Oakland, Cal.
Phone Oak. 7898
Berkeley Office
2143 Center Street
Phone Berk. 1404

FRANK W. ANDERSON
REAL ESTATE LOANS NOTARY PUBLIC
COMMERCIAL BUILDING 460 12TH ST. PHONE OAKLAND 6420
GENERAL INSURANCE
ONLY THE BEST COMPANIES

PIANOS GIRARD'S Furniture
517-519 14th Street, Bet. Clay and Washington
PHONE OAKLAND 4571

Folders
Booklets
Catalogues
Briefs, Etc.
Our Specialty

Harrington-McInnis Co.
Printers and Publishers
263-265 Twelfth Street, Oakland, Cal.
Phones { Oakland 89 Home A 1389

Commercial
Printing
In All Its
Branches

Baumgartner Chas baker b 1527 Lincoln av
Bauman see Bowman
Bausbach Wm A pedlar r 2520 Bay Island av
Bausch Chas D mer r 2044 Central av
Bauvais Batiste lndywkr b 2811 Encinal av
Baxter Howard E salsn b 1723 Central av
Baxter Mrs Jane A r 2233-B Santa Clara av
Baxter Robt W r 1182 Park av
Baxter Wm T eng b 1182 Park av
Bay John G baker Bay & Munz b 2314 Ala av
Bay J Gottlieb (Bay & Munz) r 2314 Ala av
Bay Leonard baker Bay & Munz b 2314 Ala av
Bay Shore Boat Club ft of 9th at S F bay
Bay Station Theatre moving pictures 1206 Lincoln av
Bay View Hotel Peter Thexel propr W Ala
Bay Wrecking Co (C A Fitch) 99 Tunnel
Bay & Munz (J G Bay C C Munz) bakers 1319 Park
Baylis Harry J conf r 611 Haight av
Baylis John mach r 611 Haight av
Bayne Duncan M grocer 1716 Lincoln av
Beach Alfred lab r 2103 Santa Clara av
Beach Arthur drayman r 1624 9th
Beach Easton cabt mkr r 1925 Schiller
Beach Edw driver W F & Co Exp r S F
Beadle Donald B shipping r 1200 Sherman
Beadle Sarah (wid Donald) r 1111 Union
Beal Saml b 1617 8th
Beall Geo H solr J W Harlan & Co r 1547 Benton
Beam Loretta phone opr b 2111 Eagle av
Beane Carrie M (wid Adelmar J) b 1341 Pearl
Beane Edw H acct r 2811 Van Buren av
Beanston Wallace H teller r 1325 Regent
Bear Rebecca grocer 1427 Webster
Bearce Lloyd A agt Met Life Ins Co r 542 Santa Clara av
Beard Ina M (wid Thos F) ins 1303 Park r 1109 Park av
Beard Mrs Stella E r 1811 Webster
Beard Thos millhd Taylor & Co
Beardsley Adella A (wid Geo R) r 827 Oak
Beardsley Cora A attndt C F H Jarvis r 827 Oak
Beardsley Edwin W supt b 827 Oak
Beasley Thos D draftsman r 1329 Clinton av
Beatty Carlton S clk b 2110 Eagle av
Beatty Carrie L (wid J W) r 2110 Eagle av
Beatty H Avis clk b 2110 Eagle av
Beaty Marian nurse b 2054 Clinton av
Beaubais Ernest iron wkr r 531 Taylor av
Beauregard Blanch E shoe pkr b 1030 Santa Clara av
Beauregard Lorenzo K foreman r 1030 Santa Clara av
Beaver Clay carp r 1824 Elm
Beaver Jas A Ry Postal clk r 1533 Court
Becanne John r 2135 Central av

BECHTLE OTTO

Mnfr of Gas and Electric Fixtures Metal Work 1822-1828 Lincoln av r 1538 Schiller (See left top lines and p 8 Okld Dept)

Beck Chas W stove fts r 2605 entral av
Beck Laurence L cooper r 2220 Lincoln av
Beck Martin W mstr mariner r 1101 Buena Vista av
Beck Saml B mariner r 2123 Lincoln av
Becker Arthur lecturer r 943 Pac av
Becker Geo L clk S P Co r 2268 Central av
Beckley Lee tmstr r 2307 Webster
Beckmann-Bormann & Co (Fred and H E Beckmann L H F Bormann) grocers and saloon 1917 Pac av
Beckmann Carl A mach r 537 Central av
Beckmann Fred (Beckmann-Bormann & Co) r 1911 Pac av
Beckmann Harry E (Beckmann-Bormann Co) r 1917 Pac av
Beckwith Wm J gateman S P Co r Okld
Bedwell Guy W driver r 3225 Encinal av
Beebe Thos J b 121 Post
Beeching Robt A solr Rhodes-Jamieson & Co r 2245 Santa Clara av
Beedel Mrs Laura dressmkr 1304 Santa Clara av
Beegle Chas W b 1409 St Charles
Beeks Rev Horace E pastor First M E Church r 2259 Central av
Beeks Horace V stdt U of C b 2259 Central av
Beers Geo W mstr mariner r 2120 Santa Clara av
Behneman Albert E rectifier r 1025 Buena Vista av
Behneman Albert L clk r 2828 Central av
Behneman Raymond F N stdt b 1025 Buena Vista av
Behneman Stanley E gateman S P Co b 1025 Buena Vista av
Behre Ernest aud S P Co b 1342 Bway
Behre Ernest J pianos r 1342 Bway
Behrens Sophia (wid Geo H) r 2000 San Antonio av
Behrens Wm C trav salsn r 1810 Sherman
Behrns Anna nurse b 2017 Lincoln av
Behrns Bertha steno b 2017 Lincoln av
Behrns Emma clk S P Co r 2017 Lincoln av
Behrns Jacobina (wid Ernest G E) r 2017 Lincoln av
Behrns Marie nurse b 2017 Lincoln av
Behrns Wm J undertaker b 2017 Lincoln av
Beizbeder Bazile clk r 1605 Oak
Belasco Saml news agt r West Ala Mole
Belden Roy M bkpr r 635 Taylor av
Bell Alex G mngr r 1536 Mozart
Bell Alex H archt b 1536 Mozart
Bell Ann (wid Geo B) r 1129 Regent
Bell Daisy T steno b 609 Central av
Bell Edw H mngr r 2708 Central av
Bell Edw H Jr bkpr b 2708 Central av
Bell Edw J driver J R Wagner r 1607 Buena Vista av
Bell Fred C mach r 755 Haight av
Bell Geo W ship joiner b 1129 Regent
Bell John M elec opr S P Co r 2708 Central av
Bell Louis P carp b 730 Pac av
Bell Preston B tel opr r 754 Haight av
Bell Thos B orchardist r 1236 College
Bell Wm auto mech r 2560 Encinal av
Bell Wm A lab b 1917 Grand
Bellefontaine Alphonsus lather r 1834 Ala
Bellefontaine Arthur A ironwkr b 1839 Ala av

THE MERCHANTS COLLECTION AGENCY., Inc.
BAD DEBTS
INSURANCE BUILDING
311 CALIFORNIA ST. SAN FRANCISCO
PHONE KEARNY 4021

TRUMAN UNDERTAKING CO.
2935 TELEGRAPH AVENUE
S W COR 30TH ST
PHONE OAKLAND 5085
OAKLAND, CAL.
1919 MISSION STREET
BET 15TH AND 16TH
PHONE MARKET 109
SAN FRANCISCO CAL.

Bellefontaine Frank G contr b 1839 Ala av
Bellefontaine Hannah (wid Jos) r 1839 Ala av
Bellefontaine Rose M b 1839 Ala av
Bellent J mach hlpr United Eng Wks r S F
Bellstedt Marguerite (wid Theo) r 2249 Buena Vista av
Benas Isaac salsn r 510 Santa Clara av
Bender Paul A salsn r 1718 Encinal av
Benedict Alfred W sec and treas Taylor & Co r Bkly
Benedict Wm E clk r 1205 Chestnut
Benediktson John J mstr mariner r 549 Santa Clara av
Benevolent and Protective Order of Elks A W Morgenstern sec Elks Bldg 2255 Santa Clara av
Benjamin Mary C composer b 2129 Buena Vista av
Benjamin Francis W phys r 2129 Buena Vista av
Benjamin Wylie B C H eng r 1804 Walnut
Benn Mrs Augustine b 1541 Verdi
Bennett Chas R colr r 2911 Encinal av
Bennett Eugene H clk b 1306 Fountain
Bennett Florence E steno b 1402 Santa Clara av
Bennett Geo W mnfrs agt r 1418 Central av
Bennett Henry C hdwe r 2261 Ala av
Bennett Jas R millwright r 1306 Fountain
Bennett John T b 1306 Fountain
Bennett John T clk S P Co r 2037 Encinal av
Bennett Jos E clk r 1557 Lincoln av
Bennett Orra L r 1402 Santa Clara av
Bennett Richd lab r 466 Central av
Bennett Sarah (wid Geo W) r 2844 San Jose av
Bennett Thos L mining b 1418 Central av
Benninghoff Chas F mnfrs agt r 2352 Garfield av
Benotia Antonio lab r 1030 Bway
Bensemann Geo A carp 2316 Ala av
Benson Elsie dressmkr b 1133 Mound
Benson Eva M clk b 1133 Mound
Benson Frank clk r 2134 Buena Vista av
Benson Fred J grocer r 1312 Versailles av
Benson Harry housesmith r 2828 Encinal av
Benson John B mach United Eng Wks r 1315 Grove
Benson Lucy (wid Claude) clk A L Konigshofer b 1807 Elm
Benson Martin E switch tndr S P Co r 1133 Mound
Benson Morris kiln str r 401 Haight av
Benson Peter lab Pac Coast Borax Co r 2210 Encinal av
Benton Alfred C chainman Co Surveyor b 2125 San Antonio av
Benton Edw N Ry Postal clk r 1425 Willow
Benton Geo R Ry Postal clk r 1354 Regent
Benton Thos H promoter r 2152 San Antonio av
Benton Thos H Jr trav salsn b 2152 San Antonio av
Benz Henry cement wkr r 1435 Bay
Breckfeldt Frank V soln r 767 Haight av

LAYMANCE
REAL ESTATE COMPANY, Agents
ROCK RIDGE
PROPERTIES

Berdine Elmer S mngr r 2101 Encinal av
Berg Alex auto repr 2301 Santa Clara av r 1239 Park av
Berg Chas lab Alaska Pkrs Assn
Berg Gertrude T tchr Alameda School r Okld
Berg Julia tchr Porter School r 1173 Park av
Bergamini Victor millman b 1143 College av
Bergen Louise (wid Benj F) b 2145 Central av
Bergersen Chris seaman r 426 Lincoln av
Berges Peter laundry 2217 Encinal av
Bergez Aug E bkpr r 2236 San Jose av
Berglof Alex lab b Versailles av ne cor Buena Vista av
Bergman Adolph sailmkr r 1031 Taylor av
Bergman Adolph R clk b 1031 Taylor av
Bergman Chas plumber b 1525 St Charles
Bergman Ernest elec b 1525 St Charles
Bergman Ida M clk b 1031 Taylor av
Bergman Louise clk b 1031 Taylor av
Bergmann Mrs Ida r 1621 6th
Bergstrom Andrew H contr bldr 319 Santa Clara av
Bergstrom Fred seaman b 2024 Eagle av
Bergstrom Gottfried deckhd S P Co r 2056 Pac av
Bergstrom Oswald seaman r 2022 Eagle av
Berich John car dept S P Co r 1662 Pac av
Betinger E hlpr Alaska Pkrs Assn
Beritzhoff Martha R milliner 1301 Park b 1309 Pearl
Beritzhoff Sigmund clk J W Harlan & Co r Post sw cor Madison
Berkshire Ida nurse b 1208 Lafayette
Berlier Louis glove mnfr 983 Park
Berlin Fred A lawyer r 1525 Chestnut
Berlin Latham stdt b 1525 Chestnut
Bernal Nicholas barber r 2911 Encinal av
Bernard see also Barnard
Bernard A Milton lawyer r 1812 San Antonio av
Bernard Emma (wid Chas W) clk b 2033 Eagle av
Bernard Fred draftsman Dow Pump & D Eng Co r Okld
Bernard Jos carp r 2318 Lincoln av
Bernard Marie clk b 1812 San Antonio av
Bernard Rose (wid John) b 1812 San Antonio av
Bernasgue John indywkr Vergez & Mathebat r 2309 Lincoln av
Berndson Theo J janitor Elks bldg
Bernhard Fred draftsman b 1524 Fountain
Bernhard Paul stencil mnfr b 1811 Webster
Bernstein Isaac clk r 2249 Central av

REALTY
LOANS
Investments
BARNES-INGLE COMPANY
408 TWELFTH STREET
PHONE LAKESIDE 208
TIMBER
RANCHES

UNITED TRANSFER CO.
Phone Oakland 248 ONLY COMPANY CHECKING BAGGAGE AT YOUR HOME Phone Oakland 248
Furniture Moved—Concrete Warehouse
MAIN OFFICE AND WAREHOUSE
538 17th Street

REAL ESTATE and INSURANCE | Home Investment Co. | HOMES a Specialty
1946 FRUITVALE AVENUE
PHONE MERRITT 440 FRUITVALE, CAL.

WEST COAST DETECTIVE AGENCY
LICENSED AND BONDED
OPEN DAY AND NIGHT
206 PACIFIC BUILDING
MARKET and FOURTH STREETS
SAN FRANCISCO, CAL.
THOS. C. GRAY, General Manager
Phones: Bus. Sutter 1360 Res. West 3993
Conducts All Civil and Criminal Cases
Secretly All Over the World

Bernstein Monday E mens furngs 1431 Park b 2249 Central av
Berril Geo painter S P Co r Oakld
Berry Alice R tchr b 2201 Santa Clara av
Berry Chas tmstr r Calhoun sw cor Mound
Berry Frank gardener b Versailles av ne cor Buena Vista av
Berry John ship carp b Bay View Hotel
Berry Julia E (wid Wm) r 2201 Santa Clara av
Berry W emp Dow Pump & D Eng Co
Berryman Ernest E fire dept b 2220 Santa Clara av
Berryman Mary E clk b 2220 Santa Clara av
Berryman Mrs Sarah r 2220 Santa Clara av
Bertelsen Adolph F r 465 Santa Clara av
Bertelsen Claus J mastr mariner r 1630 Sherman
Bertelsen Emile T cashr b 465 Santa Clara av
Bertelsen Frieda dental asst b 465 Santa Clara av
Bertelsen Otillia steno b 465 Santa Clara av
Bertelsen Otto T r 1814 Pac av
Bertelucci J millhd Taylor & Co
Bertholet Celia (wid Bernard) r 1723 Park
Bertola Annie S tchr b 1404 Pac av
Bertola John V r 1404 Pac av
Bertolucci Ritto lab r 1621 Oak
Berts A carp Alaska Pkrs Assn
Berwick Jas C ins r 2857 Jackson
Betten Henry L r 1215½ Lincoln av
Bettencourt Antone barber b 765 Taylor av
Bettencourt John lmbr hndlr Panama Lbr & M Co r Oakld
Bettencourt Jos J police r 775 Haight av
Bettman Fred r 3224 Briggs av
Betts Arch B cashr r 2226 San Antonio av
Betts Carl W Ry Postal clk r 2930 Lincoln av
Beuck Chas fire dept r 2412 Webb av
Bevan Evan J r 2130 San Jose av
Beveridge Wm eng Alaska Pkr Assn
Bexen Frank barber 1412 Clinton av r 1512 same
Bexen Marie pkr Pac Coast Borax Co b 1512 Encinal av
Beyerle Mrs Marie r 1015 Santa Clara av
Bezet Geo W barber 1431 Park r Oakld
Bianchi Jos pastemkr r 839 Centennial av
Bianchi Robt salsn r 839 Centennial av
Bianco Domonica plasterer r 1549 4th
Bick Chas J lab b Versailles av ne cor Buena Vista av
Bickel John butcher rms 2261 San Antonio av
Bidal Barbara (wid Stephen) r 2137 Buena Vista av
Biddle Saml E Jr v-pres and mngr Citizens Natl Bank of Ala r 1733 Santa Clara av
Bieleck Albert A clk b 2101 Eagle av
Bieleck Ethel J cashr b 2101 Eagle av
Bieleck Gertrude asst cashr b 2101 Eagle av
Bierbrauer Anna E (wid Carl) r 1712 Minturn
Biffi S emp Dow Pump & D Eng Co
Bigelow L M hlpr Alaska Prks Assn
Biggart John r 2234 Encinal av
Bigler Chester B candy mkr rms 1301½ Park
Bigler David cigars 1307 Park rms 1301½ same
Bigler Geo E clk rms 1301½ Park
Billington Arthur bkpr r 2509 Harrison av
Billington Frank stereo r 1401 High
Billington Mrs Minnie W corsets 1401 High
Binder Fred propr Ala Pharmacy r 2014 Clinton av
Binnie Christine M r 1021 Walnut
Birbeck B Joyce b 1217 Paru
Birbeck Lionel J civ eng b 1217 Paru
Birbeck Theo E clk S P Co r 1217 Paru
Birch Arndt G cashr r 1362 Bway
Birchenall Edw J salsn r 916 Oak
Bird Ada tchr Everett School b 603 Haight av
Bird Alex mach rms 1239 Park av
Bird Edw S watchman b 603 Haight av
Bird Geo millhd Taylor & Co r 19 Pac av
Bird John dept pound mstr r Washn and Post
Bird John switchman S P Co r 1100 Post
Bird Martha (wid Urban) r 603 Haight av
Bird Ralph B clk b 1246 St Charles
Bird Robt H boiler mkr b 453 Haight av
Bird Thos H mngr Fred Brandt estate b 603 Haight av
Bird Wm R shipwright r 633 Haight av
Birdman Thos M lab r 1027 Taylor av
Birk Karl A lab r 1016 Willow
Birkholm Edith A steno b 1724 Eagle av
Birkholm Laura C steno b 1724 Eagle av
Birkholm Nellie P clk b 1724 Eagle av
Birkholm Nelson P salsn b 1724 Eagle av
Birkholm Soren G painter r 1724 Eagle av
Birmingham Robt A salsn r 1808 Sherman
Birt Wm R clk S P Co r 747 Haight av
Biscombe Susan W seams b 2853 Jackson
Bishop Chas H stdt b 1919 Chestnut
Bishop Geo A stdt b 1919 Chestnut
Bishop Gladys W steno b 1919 Chestnut
Bishop Harry M elec eng rms 1813 Webster
Bishop Henrietta E (wid Chas J) r 1919 Chestnut
Bishop Jas D clk P O (S F) r 2926 Lincoln av
Bishop Mary E bkpr b 2926 Lincoln av
Bishop Violet M clk b 1919 Chestnut
Bissell Augusta M b 1412 Bay
Bissell Augusta M (wid Wolcott R) r 1412 Bay
Bissell Mrs Cora M librarian Christian Science Free Reading Room b 1535 Sherman
Bissell Danl R b 1737 Ala av
Bissell Henry H lab b 1432 Morton
Bissell Louis H solr r 1432 Morton
Bissell Wm A mngr r 1737 Ala av
Bissell Wilfred R Jr surveyor b 1412 Bay
Billeston Arthur L plumber r 1717 Stanton
Bittleston Geo A carp b 1717 Stanton
Bittleston Nellie clk b 1717 Stanton
Bittleston Wilbur W carp b 1717 Stanton
Biven Fred W car opr S P Co r 2986 Johnson av
Bjerke Benj carp Alaska Pkrs Assn
Bjerke H lab Alaska Pkrs Assn

For Halftone Engravings and Cuts from Line Drawings
SEE THE
Standard Photo Engraving Co. 263 TWELFTH ST. OAKLAND

PHOENIX FLOUR
THE WHITEST
THE BEST
ASK YOUR GROCER

Bjerke Severin calker Alaska Pkrs Assn r 1715 Arbor
Black Henry r 1417 Webster
Black Jas J elec supplies 1333 Park r 2310 Ala av
Black Robt G carp r 2990 Johnson av
Blacow Blanche E tchr Lincoln School b 1226 Bway
Blair David F painter r 1911 Webster
Blair Ralph K painter r 1101 Paru
Blair Wm B r 1335 St Charles
Blais Estelle V bkpr rms 2115 Encinal av
Blaisdell Lucinda C (wid S W) r 2206 Clement av
Blaisdell Robt M clk P O (Oakld) b 2206 Clement av
Blake Geo H mach r 1901 Lafayette
Blake Lillian H art goods r 1730 Encinal av
Blake Ralph H sec r 2008 Clinton av
Blake Thos F clk r 1723 8th
Blake Wm E r 1730 Clinton av
Blakely Richd b 2307 Pac av
Blakely Robt r 2307 Pac av
Blaker Milton J b 1234 Versailles av
Blakey Mrs Rebecca J rms 2228 San Jose av
Blanc Paul r 2158 Ala av
Blanchard Adrian F jeweler r 1612 Gould ct
Blanchard Arthur L printer b 1200 St Charles
Blanchard Dora (wid Leopold) r 2520 Clement av
Blanding Herbert B mngr r 1259 St Charles
Blanding Mary S (wid Edw J) r 1167 Park av
Blank Chas H music tchr 1413 Cottage
Blanquie Edw restaurant r 1521 Sherman
Blanton Wm B frt agt r 1110 Chestnut
Blath Sophia (wid Sigmund) r 1416 Oak
Blethen Geo W indywkr r 1330 Caroline
Blethen Levi W meat ctr Ala Mkt r 2271 Pac av
Blewett Wm mach b 1158 Park av
Blinn Frank L r 1325 Clinton av
Blinn Fred r 2128 Clinton av
Bliss Jos J clk r 870 Walnut
Blitch Elizabeth dom 1620 Ala av
Block Fred D driver r 1029 Central av
Block Herman C driver r 1530 9th
Block John shoe mkr r 1029 Central av
Block P foreman Dow Pump and D Eng Co
Blodgett C Lynn mnfr r 1837 San Antonio av
Blom Chas A carp r 525 Pac av
Blom Geo stdt b 525 Pac av
Blondo P carp Alaska Pkrs Assn
Blood Frances E tchr Mastick School r 1446 Caroline
Blue Rock Gun Club s s Clay 2 w of Peach
Blum Herman W soap mkr r 839 Santa Clara av
Blundberg Mrs Lexy r 1216 Paru
Blundon Flora M clk rms 1217 Oak
Blundon Maud G choc dipper rms 1217 Oak
Blunk Arthur S police r 720 Lincoln av
Blunt Chas D eng r 2137 Encinal av
Blunt Thos r 2133 Encinal av
Board of Education see Miscellaneous Information
Board of Electricity see Miscellaneous Information
Board of Health see Miscellaneous Information
Board of Library Trustees see Miscellaneous Information
Board of Police and Fire Commission see Miscellaneous Information
Boarman Beatrice bkpr Henry Rosenthal b 1005 Central av
Boarman Thos M ship clk r 1005 Central av
Boarman Warren clk b 1005 Central av
Boasberg Israel R dyer r 1912 Bway
Boccaccessa Nicholas lab r 1418 Sherman
Boccaccessa Rosa b 1418 Sherman
Bochle H emp Dow Pump and D Eng Co
Bock Louis P waiter r 2261 San Antonio av
Bodinson Fred J mech eng r 1033 Pac av
Boehmen Wm M carrier P O r 865 Oak
Boehn Anthony A grocer 2068 Lincoln av r 2110½ same
Boehn Mrs Mae E clk A A Boehn r 2110½ Lincoln av
Boek Chas H foreman Evening Times-Star r Oakld
Boerner C A r 2032 Encinal av
Boero M lab Alaska Pkrs Assn
Boese Adeline (wid Chas) nurse b 614 Santa Clara av
Boese Fred millhd Taylor & Co b 1524 Stanton
Boese Henry W r 1524 Stanton
Boese Walter tanner b 614 Santa Clara av
Boettcher Paul acct r 2111 Ala av
Bogen Alfred J clk r 772 Pac av
Boger Gottlieb real est 3200 Liberty av
Bohns Emil F elec b 711 Santa Clara av
Bolan Wm N packer r 2149 Pac av
Bolander G Raymond pole mnfr b 1823 Encinal av
Bolander Hugh R acct r 2624 Eagle av
Boles Geo C real est rms 2103 Ala av
Bolman Wm M stableman r 1540 Bay
Bolt A draftsman Dow Pump and D Eng Co
Bolt Earl L driver Kellogg Exp Co b 1558 Everett
Bolt Leroy driver Kellogg Exp Co b 1558 Everett
Bolt Wm mngr Kellogg Exp Co r 1558 Everett
Bolte Herman jeweler r 2303 Buena Vista av
Bolts Martin C carp r 2230 San Jose av
Bond Chas R r 431 Taylor av
Bonenberger Lawrence R clk b 3287 Garfield av
Bones Saml W cond S P Co r 2131 Buena Vista av
Bonn Henry r 1044 Fair Oaks av
Bonne Jacque indywkr rms 2245 Encinal av
Bonne Jas (J and L Bonne) r 709 Lincoln av
Bonne Jos indywkr Vergez & Mathebat b 2319 Lincoln av
Bonne J & L (Jas and Leon) indy 1616 Webster
Bonne Leon (J and L Bonne) r 1616 Webster
Bonne Pascake indywkr Vergez & Mathebat b 2319 Lincoln av
Bonney Chas filer r 1707 Eagle av
Bonnington Jos printer r 2623 Buena Vista av
Bonstin Albt H cashr b 1549 Lincoln av

LEWIS & MITCHELL, INC.
REAL ESTATE AND INSURANCE
PHONE OAKLAND 6622
1520 BROADWAY

Bay Cities Tire Co.
2213-2215 Broadway
OAKLAND, CAL.
TELEPHONE LAKESIDE 408
Adjustments on United States Tires
Vulcanizing and Repairing
Distributors United States Tires

Phone PIEDMONT 2554; CENTRAL

RICHARD J. MONTGOMERY
OAKLAND REAL ESTATE
Notary Public and Insurance
4003 TELEGRAPH AVENUE, Cor. 40th St., OAKLAND

THIS IS THE
VICTOR
BOILER
WATER
HEATER
(GUARANTEED

AWARDED GOLD MEDAL CAL. STATE FAIR, 1912

SOLD BY YOUR PLUMBER AND THE MNFRS.

OAKLAND, CAL.

Bonstin Anna M (wid Saml) r 1549 Lincoln av
Bonstin Elmer W ins r 1549 Lincoln av
Boodt Jacob contr carp 1375 Pearl
Boog Wm rms 1236 Park
Boone Guy clk r 455C Central av
Boos Jacob mngr Peoples Bazaar r 1711 Pearl
Boot Chas E foreman r 3278 Briggs av
Boot Robt r 1816 Mulberry
Boot Winifred steno b 1816 Mulberry
Booth Della M (wid Jed G) r 1032 Regent
Borcher Thos D metal spinner b 1031 Central av
Borchert Fred A trav salsn b 1829 San Antonio av
Bordeaux John R clk r 1415 Benton
Borden Ivy L vice pres Ala Natl Bank r S F
Bordenave Henry J bartndr 1525 Park b 1526 Everett
Bordwell Frank V cashr Citizens Natl Bank of Ala r 872 Laurel
Bordwell Harriet b 2425 Buena Vista av
Bordwell Lizzie F (wid Geo A) r 2425 Buena Vista av
Borel Wm painter r 2422 Central av
Borg Jos pile driver r 2712 Central av
Borgstrom Fredk plumber r San Leandro Bay opp Briggs av
Borgwardt Arthur clk b 1527½ Lincoln av
Borgwardt Aug clk r 1527½ Lincoln av
Borgwardt Margaret dressmkr b 1527½ Lincoln av
Borgwardt Otto elec b 1527½ Lincoln av
Borkman Julius A auto accessories r 1633 Everett
Borkman Walter mech b 1633 Everett
Borle Chas A contr-bldr 2117 Buena Vista av
Borman Fred J saloon 1525 Park r 2613 Santa Clara av
Bormann Louis H F (Beckmann-Bormann & Co) r 1917 Pac av
Born Louis (Kochendorfer & Born) r Okld
Borne Chas L soapmkr Pac Coast Borax Co r 3256 San Jose av
Borrell Wm M paper hngr 2422 Central av 2618 Santa Clara av
Borromeo Augustino r 1820 Park
Borromeo Lilly steno b 1820 Park
Borwell Mrs Minnie L r 862 Cedar
Boschen Mrs Margaret died Jan 8, 13
Boslough Milton E hlpr r 1522 Willow
Boss John B sailor b 564 Central av
Bosshard Rudolph E vice-prin Porter School r 1225 Pearl
Bost Fred W carp r 2028 Ala av
Botelho F L barber 2321 Ala av
Botino Bocchi gardener Cotella & Co
Botscheider Geo millhd r 2061 Pac av
Botscheider Geo F elev constr r 1701 Willow
Botts Sarah A (wid John F) r 2230 San Jose av
Bouchet Emile indywkr rms 2217 Encinal av
Bouchet Jules b 1194½ Park av
Bougenat Mrs Eulalie b 2985 Johnson av
Bouick Wm H mach r 1420 Oak
Boulett E hlpr Alaska Pkrs Assn
Boulogne Farnand stdt r 2122 San Jose av
Boundy Harriet (wid Richd) rms 2201 San Jose av
Bouquet Ernest dept mngr r 1539 Webster
Bourdon Julius driver b 707 Pac av
Bourguignon Bernardine (wid Ernest) r 1523 8th
Bourguignon Edmund comp b 1523 8th
Bourquard Julius jeweler r 989 Park
Bousfield Bertha (Bousfield & Campbell) r 1427 Chestnut
Bousfield & Campbell (Bertha Bousfield Marion Campbell) stationery 1410 Encinal av
Boussac Jules indy wkr b 2811 Encinal av
Bowcher Jas furniture r 2212 San Antonio av
Bowen Belle b 1613 Ala av
Bowen Mrs Bertha rms 2114 Central av
Bowen Bonita tchr Haight School b 1613 Ala av
Bowen Carrie L b 1353 Park av
Bowen Chas E importer r 2256 Central av
Bowen Clara b 1203 Regent
Bowen Fannie (wid Hurlan) rms 2246 San Jose av
Bowen Frank B mach rms 886 Cedar
Bowen Mrs Jeptha B b 1315 9th
Bowen John H eng r 1824 8th
Bowen Mary J (wid Henry) r 1339 St Charles
Bowen P Mason Jr real est b 2256 Central av
Bowen Walter R pub r 1907 Eagle av
Bowes Edw C shipbldr r 1518 St Charles
Bowes Edw W eng b 1518 St Charles
Bowes F Raymond stdt b 1518 St Charles
Bowker Bertha F clk b 915 Central av
Bowker Chas C waiter b 915 Central av
Bowker Fred W carp r 915 Central av
Bowles Saml O salsn r 3023 Lincoln av
Bowman Anna (wid Henry) r 1443 5th
Bowman Jas L clk r 1203 Regent
Boyce Allan clk b 1290 Weber
Boyce Edwin H ship joiner r 1017 San Antonio av
Boyce Philip clk b 1290 Weber
Boyce Robt A clk S P Co r 3219 Central av
Boyce Wm T U S insptr r 1547 Versailles av
Boyd A Marie pianist b 1424 Pearl
Boyd Fred E supt r 1424 Pearl
Boyd Ralph T ins agt r 3272 Liberty av
Boyden Edw B tel opr r 1326 Bway
Boyden Jas M watchman b 1326 Bway
Boydstun Robt A clk rms 1505 Webster
Boye Bertha C (wid Otto) r 1435 Bay
Boyer Alex P mach r 2517 Chester
Boyle Florence N music tchr 2508 Central av
Boyle Sarah music tchr 2508 Central av
Boyle Thos plumber b 1039 Lincoln av
Boysen Henry F gardener b 1031 San Antonio av
Boysen Knud kpr Aeolean Yacht Club r Peach opp Calhoun
Boyson Simon E carrier P O b 1144 Bway
Boyson Simon M r 1144 Bway
Boyter John A clk r 1217 Union
Brace Henry mach United Eng Wks r 1173 Bway
Brackett Geo S autos r 1316 Clinton av
Brackett Wm K mngr r 1285 Weber
Bradbury Walter L clk b 6 Mastick ter
Braden John S coffee roaster r 1717 Nason
Bradford Chas A salsn r 838 Laurel
Bradford Curtiss H stdt b 838 Laurel
Bradford Donald H clk b 1415 Benton
Bradford Fred L painter r 555 Haight av
Bradford Jos F real est r 1612 Lafayette
Bradford Wm elec eng r 1367 Pearl

This DIRECTORY is ALWAYS PRINTED by the JOB PRINTING DEPT. OF THE TRIBUNE
Largest and Finest Plant in Oakland
Prices Lowest Work the Finest

Loose Leaf Books, Card Indexes
Typewriter Supplies
SMITH BROS.
472-474 Thirteenth St.
Bet. Broadway and Washington Sts

Bradhoff Harold hlpr Powell Bros Const Co r Park and Central av
Bradhoff Leslie hlpr Powell Bros. Const Co r Park cor Central av
Bradley Alfred O photoagr r 1407 Pearl
Bradley Mrs Betsy E r 1606 Morton
Bradley Chas H comn r 2017 Ala av
Bradley Edw D b 1200 Versailles av
Bradley Harry P clk b 1606 Morton
Bradley Henry G tmstr rms 1516½ Park
Bradley H D driver Kellogg Exp Co r 1524 Park
Bradley H Milo moving picture opr b 1200 Versailles av
Bradley Ida J (wid Henry) furn rms 1645 Park
Bradley Richd mstr mariner S P Co r 1514 Lafayette
Bradley Rose steno b 1407 Pearl
Bradley Tessie M hairdresser r 1407 Pearl
Bradley T emp Dow Pump & D Eng Co
Brady Jas M lumber r 2012 Pac av
Brady Thos lab Pac Coast Borax Co r Okld
Braemer see also Bremer
Braemer Fred C saloon 1545 Park r 1590 Buena Vista av
Braemer Fred C Jr tmstr b 1590 Buena Vista av
Braemer Hertha F clk b 1590 Buena Vista av
Braemer Paul mach b 1590 Buena Vista av
Bragg John oil refiner r 1800 Bway
Bram Wm elec b 2111 Eagle av
Bramman Henry S clk r 869 Oak
Brampton Albt W salsn b 2024 Pac av
Brampton Florence bkpr b 2024 Pac av
Brampton Katherine (wid Fred) r 2024 Pac av
Branagan Saml hlpr Powell Bros Const Co r Okld
Branch Roval D r 1713 Santa Clara av
Brandes Adam pharmacist r 2915 Encinal av
Brandli Frances (wid Henry) grocer 1817 Park
Brandon John agt b 1201 Santa Clara av
Brandt Claus grocer 1629 Park r 2231 Pac av
Brandt Dora (wid Fred) r 761 Haight av
Brandt Fred saloon r 834 Taylor av
Brandt Fred W Estate Thos Bird mngr saloon 1601 Webster
Brandt Henry r 1043 Santa Clara av
Brandt Meba clk b 1043 Santa Clara av
Brannan see Brennan
Brannick J lab Alaska Pkrs Assn
Branscheid Mrs Hattie E r 3001 Central av
Branscheid Wm supt b 1401 High
Branscheid Winthrop J clk b 3001 Central av
Branson Charlotte (wid W B) r 1601 Webster
Brant Louis P r 1906 Central av
Brass Ernest bkpr b 928 Lafayette
Braswell Edw L real est r 1707 Bway
Braue Fred G r 1835 San Jose av
Brauner Paul cook rms 2301½ Clement av
Bray Jas millhd Taylor & Co
Bray Stanley H fireman S P Co b 1409½ Central av
Bray Wm H state police S P Co r 1409½ Central av
Brayhart Arthur r 451 Santa Clara av
Brayhart David carp b 2514 Santa Clara av
Brazel Henry steamfitr United Eng Wks r S F
Brazelton John L carp r 638 Lincoln av
Brazil Mary C b 2137 Buena Vista av
Brazill Harry lab r 474 G Central av
Brazzone see Bruzzone
Breakfield Aaron lab United Eng Wks r 443 Lincoln av
Breamer L mach Alaska Pkrs Assn
Breckan A rigger Alaska Pkrs Assn
Breckwoldt Ang H r 1624 Chapin
Bredhoff Harold G cement wkr r 2327 Central av
Brececher Geo millhd Taylor & Co
Breedlove Jas E carp b 1805 Webster
Bregers C F lab Alaska Pkrs Assn
Breining Edw F bakery 1417 Park r 1320 Versailles av
Breining Emma clk E F Breining b 1320 Versailles av
Breining Fred baker E F Breining b 1320 Versailles av
Breining Henry baker E F Breining r Oak
Breitweiser J E carp r 1130 Regent
Bremer see also Braemer
Bremer Agnes D r 823 Central av
Bremer Frank H clk b 1050 San Antonio av
Bremer Fred driver Consumers Coal & Ice Co b 1590 Buena Vista av
Bremer Gladys clk b 1050 San Antonio av
Bremer Maude clk P O b 1050 San Antonio av
Bremer Otto A r 1050 San Antonio av
Bremer Sophia D (wid Herman B) r 1056 San Antonio av
Brennan see also Brannan
Brennan Andr J mach b 2110 Ala av
Brennan Bridget A (wid Martin) r 2110 Ala av
Brennan Elizabeth (wid Thos E) r 1217 Chestnut
Brennan Jas C bkpr r 1201 Eagle av
Brennan John driver Susan B Innes rms 1300 Park
Brereck Wm millhd Taylor & Co
Bressem Gust E lab r 2979 Johnson av
Bresser Gust bartndr 703 Central av
Bressler Adele (wid Herman) r 1537 Schiller
Bressler Edith clk b 1537 Schiller
Bressler David clk b 1537 Schiller
Brestetter L R brkmn S P Co r Okld
Breuner John Co mattress factory Webster and Tunnel
Brew Jas lab United Eng Wks
Brewer Hiram S furn 1517 Park r 2228 Pac av
Brewer John M agt r 1520 Morton
Brewick O A carp Alaska Pkrs Assn
Brewitt Elwood P clk r 1612 Chapin
Breworsk H mill hd Taylor & Co
Brewster John salsn r 2223 Buena Vista av
Bridgeford John B clk r 2839 Washn
Bridgeford Thos J foreman r 2233 Clinton av
Bridgeford Thos M framewkr b 2233 Clinton av
Bridges Francis O bkpr b 1546 Pearl
Bridges Jas E salsn r 1180 Bway

KODAKS
PRINTING AND DEVELOPING
BOWMAN DRUG CO.
OAKLAND

RICHMOND ANNEX
LOTS 5.00 A MONTH AND UP
SEE E. J. HENDERSON
305-311 First National Bank Bldg.
OAKLAND, CAL.
Telephone Oakland 411

Phone Oakland 5398 | FRANK A. PARISH REAL ESTATE Expert on Land Values EXCHANGE SPECIALIST | 1544 Broadway Oakland

Bridges John F patrnmkr r 1546 Pearl
Bridgeman Elsel M claim agt r 2128 Buena Vista av
Brink Henry F bartndr r 914 Lincoln av
Brink Lorenzo H cond S P Co r 3206 Encinal av
Brink Marie clk b 914 Lincoln av
Brink Wm lab rms 2415 Santa Clara av
Brintnell Harry W machy r 1601 Fernside av
Bristol Hivena tchr Mastick School r Okld
Britt Anna A (wid Patrick) r 1429 6th
Britt Etta clk b 1429 6th
Britt Geo J cement wkr b 1429 6th
Britt Wm lab b 1429 6th
Britt Wm J lab r 720 Pac av
Brittan Marie L r 461 Haight av
Britton A J steamftr United Eng Wks r S F
Britton Lydia E (wid Chas A) b 1813 Clinton av
Brizoleze Nathalie clk b 1507 6th
Broadway Sanitarium Grace Mininger propr 1542 Bway
Brock Claud W painter b 728 Santa Clara av
Brock Geo W contr painter 2259 San Jose av
Brock Peter C lab Alaska Pkrs Assn r 2216 Encinal av
Brockhage Chas L clk r 2214 Santa Clara av
Brockstedt Emma (wid Aug) r 1602 Benton
Brockstedt Lulu steno b 1602 Benton
Brodkin Hilda peddler r 772 Eagle av
Broedell Chas millhd b 1525 Pac av
Brogan Mary (wid Nicholas) r 1818 Park
Brolin Breta M (wid Lars P) b 1564 Pac av
Bromberger John H musician r 1620 Bay
Brommage Wm H r 2418 Railroad av
Bronner Ellwood F mach b 2145 San Antonio av
Bronner John F trav salsn r 2145 San Antonio av
Bronson Bertram B stdt b 1235 Park av
Bronson Caleb W phys 1235 Park av
Bronson Chas D elec b 1235 Park av
Bronson Elizabeth (wid Howe C) r 2709 Santa Clara av
Bronson Malwyne tchr Haight School b 2709 Santa Clara av
Bronson Viviene P cashr b 2709 Santa Clara av
Brooks Fred W r 2164 San Jose av
Brooks Gertrude A (wid Shelby A) r 1813 San Antonio av
Brooks Heywood clk b 1813 San Antonio av
Brooks Jas H sec r 2034 San Antonio av
Brooks Leland S clk b 1813 San Antonio av
Brooks Mary (wid German) r 1226 Park av
Brotton John W bartndr r 1111 Fountain
Brotton Lewis J cigars and conf e s Peach 1 s of Fillmore
Brower Chas W eng Municipal Elec Light Plant r 864 Walnut
Brown Ainsworth r 2109 San Jose av
Brown Alfred r 1125 Park
Brown Alice A (wid Henry H) b 2628 Santa Clara av
Brown Anton A clk r 1534 Buena Vista av
Brown Arthur M ins r 1305 Dayton av
Brown Asherd D molder Dow Pump & D Eng Co r 1705 Bway
Brown Brainard C steno r 1425 Benton
Brown Chas A carp r 3 Pease Ct
Brown Chas A stdt b 1153 Regent
Brown Chas H r 982 Park
Brown Chas J fireman Pac Shipyard r Okld
Brown Clifford E b 1028 Eagle av
Brown Cyrus A carp 2317 Ala av r 2252 San Jose av
Brown David sec r 1024 Grand
Brown Dorothy b 2028 San Jose av
Brown Eleanor milliner b 545 Pac av
Brown Elizabeth H (wid Wm S) r 1608 Chestnut
Brown Elizabeth L bkpr b 2628 Santa Clara av
Brown Elmer millman b 545 Pac av
Brown Evelyn r 338 Lincoln av
Brown Franklin cashr The Evening Times-Star b 1528 Bay
Brown Fred b 3217 Encinal av
Brown Geo F tmstr Powell Bros Const Co r Okld
Brown Geo H police b 1620 Santa Clara av
Brown Geo H tally clk Taylor & Co r 545 Pac av
Brown Geo L r 2059 Eagle av
Brown Gertrude B bkpr S H Brown b 1556 Everett
Brown Guy M clk r 761 Pac av
Brown Harry M r 1028 Eagle av
Brown Henry C rms 1715 Park
Brown John J salsn r 510 Central av
Brown Lizzie B b 1540 Central av
Brown Manuel printer b 1534 Buena Vista av
Brown Marion A stdt b 1608 Chestnut
Brown Mary C (wid Nelson B) dressmkr r 1408 9th
Brown Maurice W phys 1336 Park r 3223 Central av
Brown Melville P rms 2216 Santa Clara av
Brown Otto cabtmkr r 713 Haight av
Brown Pickens lab r 2254 Ala av
Brown Rachael A nurse b 2118 Clement av
Brown Raymond E carp r 919 Taylor av
Brown Reuben H with S H Brown r 1819 Elm
Brown Robt clk r 2517 San Jose av
Brown Mrs Rose clk b 1908 Mulberry
Brown Saml furn 1232 Park r 1556 Everett
Brown Spencer W clk S P Co b 1608 Chestnut
Brown Stephen painter r 1014 College av
Brown Thos F r 1153 Regent
Brown Thos S restaurant 1704 Buena Vista av r 1720 Grand
Brown Vivian G steno b 545 Pac av
Brown Wm F bkpr r 1528 Bay
Brown Wm F Jr bkpr b 1528 Bay
Brown Wm H eng r 1531 Morton
Browne Alice J hairdresser J D Browne b 2311½ Santa Clara av
Browne Jas B hairdresser 2311½ Santa Clara av r S F
Browne R Stuart min eng r 2004 Pac av
Browne Wm J r 1516 Bway
Browning Ella stdt b 1517 Sherman

BROWNING FRANK E
City Clerk City Hall r 1519 Grand

FISK TIRES
FIT ALL RIMS
THE FISK RUBBER COMPANY OF N. Y.
168 12th St. Oakland
Phone Oakland 2753
Van Ness Ave. AT Pine St. and Austin Ave.
San Francisco
Phones Franklin 4325 4326

Commercial, Social and Fraternal PRINTING
CHARLES P. MacLAFFERTY
MILLER & COMPANY 337 THIRTEENTH ST. Phone Oakland 3250

First National Bank Oakland Get a Safe Deposit Box $4.00 A Year Upwards

Browning Geo N clk b 1517 Sherman
Browning Henry grocer 1525 Webster r 721 Lincoln av
Browning Zeruah (wid Jacob) r 1519 Grand
Brownlee Darwin r 1835 Wood
Brownlee John C iron wkr b 1835 Wood
Brownlee Richd B plasterer b 1835 Wood
Bruce John fireman Alaska Pkrs Assn
Bruce Sarah L (wid Jas H) b 1250 Bay
Bruchman Lillian R (wid Robt) rms 2159 Clinton av
Brule Elmer clk r 1512 Encinal av
Brunner Helen M bkpr b 1249 Regent
Brunner Johanna H bkpr b 1249 Regent
Bruns Elwyn H eng b 1617 Hibbard
Bruns J Henry agt r 1617 Hibbard
Bruns Richd F C carrier P O r 1502 Walnut
Brunstad J carp Alaska Pkrs Assn
Bruntsch Carl C clk b 2061 Central av
Bruntsch Clementina E (wid Chas C) r 2061 Central av
Bruntsch Ernest A promoter b 2061 Central av
Bruntsch Harold C stdt b 2061 Central av
Bruntsch Herbert A rancher b 2061 Central av
Bruntsch Margaret vocalist b 2061 Central av
Bruntsch Tosca clk b 2061 Central av
Brush Edmund S bkpr b 1371 Versailles av
Brush Rev Frank S r 1371 Versailles av
Brush Frank S Jr clk b 1371 Versailles av
Brusie Mrs Albina ftr r 1318 Mound
Bruton Danl r 1240 St Charles
Bruton Margaret artist b 1240 St Charles
Bruzzone Adelaide F (wid Frank) r 1545 3d
Bruzzone Agnes clk b 709 Pac av
Bruzzone Bros & Co (Louis and Geo Bruzzone Domingo Perata) produce Concordia s e cor Buena Vista av
Bruzzone Domingo salsn b 731 Pac av
Bruzzone Emile salsn r 731 Pac av
Bruzzone Flora clk b b 709 Pac av
Bruzzone Frank L salsn Bruzzone Bros b 709 Pac av
Bruzzone Geo (Bruzzone Bros & Co) b 731 Pac av
Bruzzone Geo B lab b 703 Pac av
Bruzzone Giovanni lab b 1545 3d
Bruzzone Giovanni lab r 2615 Calhoun
Bruzzone Jos gardener 709 Pac av
Bruzzone Jos produce 1545 3d
Bruzzone Jos B salsn r 731 Pac av
Bruzzone Louis (Bruzzone Bros & Co) r 731 Pac av
Bruzzone Louis stdt b 709 Pacific av
Bruzzone Louis B gardener r 706 Buena Vista av
Bryan Andr M r 1338 Grove
Bryan Arthur F stdt b 550 Pac av
Bryan Della M tchr Longfellow School b 517 Lincoln av
Bryan Irene T tchr b 3242 Liberty av
Bryan Mary G (wid Wm E) r 546 Pac av
Bryan W stdt b 550 Pac av
Bryan Robt A clk b 1338 Grove
Bryan Walter P b 1338 Grove
Bryan Wm F r 550 Pac av
Bryant Bert solr r 2821 Van Buren
Bryant Herbert F clk P O b 1815 Elm
Bryant Kate S (wid Wm C) r 1830 Santa Clara av
Bryant Saml hlpr Powell Bros Const Co r Oakld
Bryn Helmer F salsn r 647 Taylor av
Bryson Armilda H (wid John S) confr 1345 Park r 1237 same
Bryson Gertrude clk b 1237 Park
Bryson Guy stdt b 1237 Park
Bryson Roy H gateman S P Co b 1237 Park
Buben John A mngr r 1234 Park av
Bubolz Alex metal wkr b 1715 Jay
Bubolz Aug iron wkr r 1715 Jay
Buch Alfreda steno b 935 Taylor av
Buch Menna (wid Fred) r 935 Taylor av
Buck E Todd clk P O r 2908 Madison
Buckard Chas G eng b 865 Laurel
Buckard Charlotte S tchr b 865 Laurel
Buckard Mathew mstr mariner r 865 Laurel
Buckingham Frank clk r 2005 Lincoln av
Buckingham Ray carp r 1537 Schiller
Buckley Elizabeth G (wid Edmund J) r 1704 Central av
Buckley Michael J lab r 2121 Encinal av
Buckley Paul K city editor Evening Times-Star r 1221 Grand
Buddington Harry H mngr r 1368 Versailles av
Budge Alex eng b 1100 Paru
Buechel Edw r 1448 Caroline
Buhn Fred W asst signal supt S P Co r 1522 Court

BUILDER, DAILY PACIFIC

(Issued Daily) All the Building News of Alameda County Advance Information Covering the Entire Coast Subscriptions Received at 1009 Franklin Oakld Main Office 560 Mission S F

Bulger Chas E conf 1523 Webster r Oakld
Building Inspector City Hall
Bull C Geo phys 1361 Park r 2015 Central av
Bullman Bessie phone opr b 1539 Sherman
Bullman Edw J mach United Eng Wks b 1539 Sherman
Bullman Elizabeth M phone opr b 1539 Sherman
Bullman Geo L fire dept b 1539 Sherman
Bullman Johanna (wid John J) r 1539 Sherman
Bullman John J jockey b 1539 Sherman
Bullman Patrick M fire dept b 1539 Sherman
Bullock Chas H baker r 1211 Santa Clara av
Bullock Ezra B councilman r 812 Paru
Bullock Harold chauffeur r 1555 8th
Bullock Martha L tchr b 812 Paru
Bunker Wm E agt r 3231 Briggs av
Bunnell Jesse W store kpr S P Co r 1133 Bishop
Burckhalter Leroy W decorator rms 1524 Bay
Burdell Victor O trav salsn r 1616 Encinal av
Burdick Mark S millwkr r 922 Lafayette
Burdick Otis I elec b 922 Lafayette
Burdick Roy draftsman b 922 Lafayette
Burg Emily G (wid Carl) r 2142 Ala av
Burg Geo b 1105 Pac av
Burge Wm W mining r 2829 San Jose av
Burges John tmstr Rhodes-Jamieson & Co r Oakld

LITTLE FARMS AND VILLA SITES
Only 35 Minutes from OAKLAND
For a Home or a Good Investment
EASY TERMS
SUBURBAN FARMS COMPANY
1437 BROADWAY OAKLAND

Torrance, Marshall & Co. Government, Municipal, Railroad and Corporation Bonds
Successors to J. H. Adams & Co
300 SANSOME ST., Cor. California, SAN FRANCISCO. Telephone Douglas 2791

If You Want Anything in the Line of ADVERTISING PHONE OAKLAND 3504
United Advertising Co.
C. A. HINES R. L. LEROY
We can handle all your ADVERTISING FOR YOU AT 1715 Telegraph Av

PATENTS
Trade Marks
Copy Rights
Harry C. Schroeder
REGISTERED PATENT ATTORNEY
Suite 416-418 FIRST NATIONAL BANK BUILDING
Tel. Oakland 2751

Burgess Chas trav salsn r 3225 Garfield av
Burgess John R ins agt r 433 Haight av
Burgk Louis J foreman r 3257 Encinal av
Burgler H driller United Eng Wks r S F
Burgner Aug J contr-bldr 1601 High
Burgner Chas A hdwe 2411 Santa Clara av r 3016 Lincoln av
Burk Geo W buyer r 1315 Pac av
Burke Bernard B state police r 1610 Encinal av
Burke Edmund chf clk S P Co r 1609 San Antonio av
Burke Edw P painter S P Co b 775 Santa Clara av
Burke Frank real est r 1524 Mozart
Burke Janie C r 895 Willow
Burke Louis D painter S P Co b 775 Santa Clara av
Burke Margarita M b 1609 San Antonio av
Burke May (wid Frank) r 775 Santa Clara av
Burmeister Otto trav salsn r 2510 Encinal av
Burmeister Otto F r 1320 Central av
Burmeister Sumner clk b 1320 Central av
Burnham Sarah J (wid Jas W) r 1837 Clinton av
Burnley Chas E draftsman b 1900 Clinton av
Burnley Geo F acct r 3111 Lincoln av
Burns Albert G salsn r 1414 Court
Burns Albert G teas r 2514 Santa Clara av
Burns Anna B b 1106 Grand
Burns Arthur F real est b 1014 Lincoln av
Burns Building 1321 Park
Burns Edw F foreman r 3250 Briggs av
Burns Emery J cond S P Co r 1409 St Charles
Burns Eugene J mstr mariner r 1722 Schiller
Burns Frank driver J L Ansel b 2056 San Jose av
Burns Jas fireman S P Co r 615 Central av
Burns Jas painter rms 1645 Park
Burns Jos E bkmn S P Co b 2050 San Jose av
Burns Mrs Louise r 2514 Santa Clara av
Burns-Macdonald Stuart pressure man r 1918 Union
Burns Mary E steno b 2050 San Jose av
Burns Peter J mstr mariner S P Co r 2050 San Jose av
Burns Richd E phys 1445 Fernside blvd
Burns Thos L reporter 1373 Park av
Burr Danl sec r 1557 Pac av
Burr Fred G foreman r 1537½ Lincoln av
Burrell Edw F lumber r 1209 Bay
Burrell Michael gardener r rear 2151 Ala av
Burrell Wm C painter b 2618 Santa Clara av
Burrows Fred fireman Municipal Elec Light Plant r 1615 Oak
Burt see Birt
Burtch Louis weaver J A Osterdock r 1521 Park
Burton Chas T carp r 2306 San Jose av
Burton Floyd E civ eng b 1830 San Jose av
Burton Jas H janitor Mastick School r 1712 Bay
Burton Jesse driver rms 1516½ Park
Burton Laura B phone opr b 2306 San Jose av
Burton Mary A (wid Jeremiah) b 230 San Jose av
Burton Raymond C mach b 2306 San Jos av
Bush Bernice tchr r 2212 Clinton av
Bush Edith M b 1724 Clinton av
Bush Edwin D broker r 1724 Clinton a
Bush Frank A r 2135 San Antonio av
Bush Fred D clk r 1825 Nason
Bush Geo W watchman r 3206 Washn
Bushert Geo A r 2323 Santa Clara av
Bushert Mrs Lorena D propr The Sant Clara 2323 Santa Clara av
Bushman Ellen (wid Herman) r 205 Clinton av
Busse Frank A mngr r 2009 Pac av
Busse Oscar artist r 1523 Mozart
Bussenius Adolph G druggist Park an Encinal av r 1222 Park av
Butcher Lysander H broker r 144 Grand
Butler Bertha A tchr b 2617 Central av
Butler Chas M carp r 1717 Park
Butler Fred E sec Panama Bldg Materia Co r Okld
Butler John K statistician r 2508 Cheste
Butler S emp Dow Pump and D Eng Co
Butterfield Elmer P agt S P Co r 155 Benton
Butterfield Wm A cigars and pool 130 High r 3015 Encinal av
Buttner Mina seams r 2063 Pac av
Buttrick Danl N acct r 2860 Jackson
Buttrick John F with E K Taylor r 151 Bway
Butz Frank mstr mariner r 2507 Harrison av
Bynum Amy S b 1201 Lafayette
Bynum Oliver C broker r 1201 Lafayett
Bynum Pierre B stdt b 1201 Lafayette
Byrn Helmer F salsn r 647 Taylor av
Byrne John T propr Ala Straw Wks 151 Webster r 561 Pac av
Byrne Jos W jantior City Hall r 1537 Everett
Byrne Lloyd clk b 561 Pac av
Byron Danl J contr r 1200 Bay

C

Cabral Jos tmstr Rhodes-Jamieson & Co r Okld

CADMAN CHARLES M
Sec and Genl Mngr de Fremery Wharf & Land Co and de Fremery-Cadman Materials Co Okld r 2130 San Jose av Phone Ala 2521

Cadman Delno b 1131 Park
Cadman Julius G acct r 1131 Park av
Cadogan Adele (wid Patrick) r 1715 Chestnut
Cadogan Eugene clk b 1715 Chestnut
Cahill Bernard J S archt r 3272 Central av
Cain see also Kane
Cain Michael horseshoer R R Lomax r ark Ala Point
Caine Albert H clk r 1424 Benton
Calcutt Wm R harness 2157 Clinton av
Caira P mach United Eng Wks r Okld
Calderwood Abbie H (wid Oscar) rms 2228 San Jose av

The Multigraphed Letter Company
Work Called For and Delivered
GLADYS H. LENT, PUBLIC STENOGRAPHER
609 Realty Syndicate Bldg.
Phone OAKLAND 3718

TRUMAN UNDERTAKING CO.
2935 TELEGRAPH AVENUE
S W COR 30TH ST
PHONE OAKLAND 5085
OAKLAND, CAL.
1919 MISSION STREET
BET 15TH AND 16TH
PHONE MARKET 109
SAN FRANCISCO, CAL.

dwell Ethelwyn tchr Mastick School 1613 Ala av
dwell Nina (wid Jas) b 1815 Central av
houn Carrie (wid John J R) b 1400 Santa Clara av
houn Mrs Josephine b 1649 Everett
houn Saml A elec r 1825 Everett
lifornia Girls Training Home Mary A Sampson and Clara A Fauver matrons 20 Lincoln av
lkins Geo W r 2020 Pac av
llahan Earl miner b 1309 Pearl
llman Agnes b 2153 Clinton av
llman Aug W dentist b 2153 Clinton av
llman Danl F r 2153 Clinton av
llman Wm H civ eng r 2159 San Jose av
nan Michael J lithogr r 1541 Benton
lvin see also Colvin
lvin Clyde H carrier P O r 2032 Buena Vista av
lvin Wm M mill hd Taylor & Co r Okld
mareno Brijida M (wid Salvadore) r 1194 Park
mareno Lorenzo civ eng b 1194 Park
mblien David A salsn r 2210 San Jose av
mbridge Grace b 537 Pac av
mbridge Jas J eng r 537 Pac av
mbridge Jas J Jr bkpr b 537 Pac av
menara Emanuel gardener r 441 Pac av
meron Harold G messr b 2221 Clinton av
meron Jas A asst supt W F & Co Exp r 2221 Clinton av
meron Jesse C watchmkr A O Gott r Okld
meron Ruby phone opr b 2019 Pac av
meron S steamftr United Eng Wks r S F
miccia Antonio lab r 2512 Calhoun
miccia Giacomo r 1014 Versailles av
mon Catherine lndy wkr rms 2415 Clement av
mpbell Herbert shipwright Pac Ship Yds r Okld
mpbell Rev Jas b 1514 Bway
mpbell Jas T real est r 2012 San Jose av
mpbell Jas W clk r 2123 Eagle av
mpbell John b 2629 Eagle av
mpbell Marion (Bousfield & Campbell) notions 2201 Central av r 1417 Chestnut
mpbell Martin B carp b 1832 Pac av
mpbell Ralph r 1709 Paru
mpbell Robt J watchman United Eng Wks r 613 Taylor av
mpbell Thos carp r 1832 Pac av
mpbell Wm L carp r 469 Taylor av
mpe John F r 801 Santa Clara av
mpe J Henry (Kostering & Campe) r 936 Taylor av
mpion Jas tmstr Pac Coast Borax Co b 510 Taylor av
mpion Mrs Minnie b 3241 Madison
mpton Geo blk smith S P Co r 1611 Ford
navan Hugh clk Patey & Cocks r Okld
ndido Casso (M Gamenera & Co) r 427 Pac av
nepa Guiseppe lab r 1322 Mound
nfield Chas S mnfr r 1326 Versailles av
nfield Geo L b 1326 Versailles av

TAYMANCE
REAL ESTATE COMPANY, Agents
ROCK RIDGE

Canham John B draftsman r 3257 Liberty av
Canron Peter lndy 2417 Clement av
Card see also Chard and Corde
Card Wm S phys r 600 Haight av
Cardell Amelia b 1422 Willow
Cardell Wm F r 1422 Willow
Cardineil John D mnfr r 2114 Clinton av
Cardinet Ernest (Cardinet Lange & Hushbeck) r 1414 Everett
Cardinet Lang & Hushbeck (Ernest Cardinet Edw Lange Harry Hushbeck) dyeing 2414 Central av
Cardoza Antonio M lab Pac Ship Yds r Okld
Cardwell see Cardell
Carey see also Corey
Carey Wm H r 2016 Pac av
Carleton Harry M mngr r 1215 Willow
Carlson Aug lab r 2213 Pac av
Carlson Augusta dom 1816 Encinal av
Carlson Carl clk b 2212 Clinton av
Carlson Chas seaman b 1714 Stanton
Carlson Chris seaman b 1820 Hibbard
Carlson Edw lab Alaska Pkrs Assn b 1712 Paru
Carlson Geo mach b 547 Santa Clara av
Carlson Harry C boat bldr r 1807 Elm
Carlson John eng r 743 Santa Clara av
Carlson John mstr mariner r 2212 Clinton av
Carlson Mrs Laura B r 1928 Everett
Carlson Louis chauffeur r 1533½ 9th
Carlson Nils E mariner r 1535 Pac av
Carlson Peter emp Dow Pump & D Eng
Carlson Simon bartndr 1545 Park b 2536 Lincoln av
Carlson Walter ins b 547 Santa Clara av
Carlson Wm lab b 3270 Encinal av
Carlson Wm A boat bldr r 1808 Walnut
Carlton Jos M elec r 1716 Eagle av
Carman Clyde D lumber r 1272 St Charles
Carman Jas A phys 3271 Madison
Carmanetto Batista lab b 1822 3d
Carmanetto Jacob r 1822 3d
Carmichael H B pipefir United Eng Wks r S F
Carnegie Library see Alameda Free Library
Carothers Emily F (wid J H) b 1232 St Charles
Carpaneto Jos gardener r 315 Cypress
Carpenter Geo eng S P Co r 1242 Versailles av
Carpenter Harold W b 2167 Santa Clara av

CARPENTER TOM

Veterinary Surgeon and Dentist Residence and Veterinary Hospital 2167 Santa Clara av nr Walnut Phone Ala 122 Veterinarian and Food Inspector for the City of Alameda Veterinarian and Executive Officer Oakland Society for the Prevention of Cruelty to Animals of Alameda County.

California Optical Co.
1221 Broadway Oakland
MAKERS OF GOOD GLASSES
181 Post Street San Francisco
California Optical Co.

Homes Built on Easy Payments
Equitable Building Syndicate
Fourth Floor Security Bank Building
Phone Oakland 1910 OAKLAND, CAL.
City and Country Real Estate

GRANT D. MILLER 2363-2372 East Fourteenth St. OAKLAND, CAL.
Automobile Service Lady Attendant Funeral Director Phone: MERRITT 511 Res. Phone Merritt 512

LEWIS & MITCHELL, INC.
REAL ESTATE AND INSURANCE
1520 BROADWAY
PHONE OAKLAND 6622

Carpenter Alphonse mer r 1003 Paru
Carpenters Union No 194 2420 Central av
Carr Bernard J r 1253 Bway
Carr Julius I elec b 1420 Fountain
Carr J calker United Eng Wks r 1451 8th
Carr Solomon carp r 1420 Fountain
Carr Thos W bkbndr b 703 Central av
Carrier Peter lndy wkr Vergez & Mathebat b 2307 Lincoln av
Carrier Fulton M stair bldr b 2909 Lincoln av
Carrier Geo R stair bldr b 2909 Lincoln av
Carrier John T stair bldr r 2909 Lincoln av
Carrico see also Corica
Carrico Walter cement wkr rms 2262 San Jose av
Carroll Harold colr b 1503 Walnut
Carroll John J clk S P Co b 1620 Bay
Carroll John M real est r 1503 Walnut
Carroll Rose M (wid Oliver J) r 1415 Santa Clara av
Carroll Thos F pressman r 1026 Taylor av
Carsley Elizabeth B (wid Francis M) b 1812 Ala av
Carson Geo W watchman S F-O T Rys r 737 Pac av
Carson Wm L eng r 1912 Lafayette
Carsten Johanna (wid Fred) r 1213 Central av
Carter Catherine (wid Henry) r 1213-A Park
Carter Frank stdt b 1715 Eagle av
Carter John E blksmith Golden State & M I Wks r 1715 Eagle av
Carter Mrs Mabel r 1360 Bway
Carter Robt L r 1360 Bway
Carter Saml hlpr United Eng Wks r S F
Carvell see also Coryell
Carvell Wm F salsn r 446 Taylor av
Carvill Almon D r 1033 Lincoln av
Carvin Harry T insptr r 2158 Encinal av
Casallo Celestino gardener Victor Recchini b Bay Farm Island
Case Fred P salsn b 1115 Chestnut
Case Howard H trav salsn r 1910 Santa Clara av
Case Valjean stdt b 1910 Santa Clara av
Casey Michael ironwkr b 1918 Everett
Casey Morris H real est r 1515 4th
Casey Patrick C r 2024 Buena Vista av
Cash Mrs Nora rms 1300 Park
Cash Oscar L rms 1300 Park
Cashin Jos A r 2835 Encinal av
Cassenn Milton liquors r 1307 Santa Clara av
Cassidy Albert H signalman S P Co r 716 Lincoln av
Cassidy Amiel A clk b 716 Lincoln av
Cassidy Rita clk b 637 Taylor av
Casso Candido gardener r 467 Lincoln av
Castagnetto Jos bartndr r 708 Pac av
Castello see also Costello
Castello Mrs Nora B clk Flatow & Son r 1423 Central av
Castellon see Costelion
Caster see also Koster
Caster Julia A (wid Jacob C) r 1000 San Antonio av
Castle Jas B salsn r 507 Santa Clara av
Castro Jos painter r 1412 9th
Caswell Mrs Ada M midwife 1352 Park
Caswell Geo W janitor r 1352 Park
Catalde Giovanni mach United Eng Wks
Cathcart Alfred B acct r 3105 Lincoln av
Cathcart Emma F clk b 3105 Lincoln av
Cattermole Henry J mach r 1827 Ala av
Cattermole Leuder marine eng b 1550 9th
Cattermole Martha (wid Leuder) r 1550 9th
Cattermole Victor M marine eng b 1550 9th
Cattran Jos H shipjoiner r 824 Pac av
Caulfield Lylas steno b 1000 Pac av
Cause Wm B cigars b 1557 St Charles
Cavanaugh see also Kavanaugh
Cavanaugh Frank salsn b 2012 Clement av
Cavanaugh Jas lab b 2132 Clinton av
Cavanaugh Jas L cementwkr r 2045 Encinal av
Cavanaugh John foreman Peoples Water Co b 2132 Clinton av
Cavanaugh Mary r 2132 Clinton av
Cavanaugh Mrs Patk nurse b 2012 Clement av
Cavanaugh Patk F painter r 2012 Clement av
Cavanaugh Richd baker b 2012 Clement av
Cavanaugh Robt H asst foreman b 2132 Clinton av
Cavanaugh Walter T painter b 2446 San Jose av
Cavasso Edw clk r 878 Oak
Caya Geo lineman r 870 Cedar
Center Jennie W (wid Wm) b 1101 Paru
Center Saml real est r 1255 Sherman
Central Block 2305½ Central av
Central Court 1410 Oak
Central Investment Co F N Delanoy pres 2303 Central av
Central Loan Assn F N Delanoy pres 2301 Central av
Cereghino Geo cellarman b 1428 St Charles
Cereghino Jennie (wid Stephen) r 1428 St Charles
Cereghino Louis J liquor dlr r 1430 St Charles
Cerruti Aug whol liquors r 911 San Antonio av
Cerruti Benedetto lab r 2517 Bay Island av
Cerruti Giovani scavenger r 2608 Calhoun
Chabot Cyprian emp Ala Steam Lndy
Chadwick Guy J clk b 3215 Briggs av
Chadwick Nathaniel M r 3215 Briggs av
Chadwick Walter L clk r 3239 Briggs av
Challacombe May steno b 1514 Bway
Challacombe Robt ptrnmkr b 1514 Bway
Chalmers Peter foreman b 1301 Santa Clara av
Chamber of Commerce see Alameda Chamber of Commerce
Chamberlain Henry B r 444 Central av
Champion Edwin (Champion & Perryman) r 553 Taylor av
Champion Wm J mach United Eng Wks r 1014 Eagle av

CHAMPION & PERRYMAN
(Edwin Champion Fredk W Perryman Fancy Groceries Delicacies Cold Meat Salads Fruit and Produce Grand Central Market Bldg Lincoln Av bet Ba and Sherman Phones Ala 436-437

Chandler Alice (wid Warren) r 1835 San Antonio av
Chandler Earl A clk rms 1149 Park av

HOWARD COMPANY FLOUR GRAIN CEREALS
FIRST AND MARKET STREETS
PHONES OAKLAND 7736 HOME A 4565

I. H. CLAY & CO. INSURANCE 1542 Broadway
Phone Oakland 2900

Chandler Increase H (Chandler & Hayes) r 2321 Encinal av
Chandler Jas porter Chas Riegel r 2526 Blanding av
Chandler Jas L mach United Eng Wks b 1528 Sherman
Chandler Raymond clk b 1835 San Antonio av
Chandler & Hayes (J H Chandler G F Hayes) paperhngrs 1218 Lincoln av
Chanteloup John indy wkr Vergez & Mathebat b 2319 Lincoln av
Chapin Chas W real est r 1816 9th
Chaplin Wm G clk r 1323 Versailles av
Chaplin Wm G Jr clk b 1323 Versailles av
Chapman Edwin N clk City Eng City Hall b 2225 Pac av
Chapman Frank H messr r 1100 Park
Chapman Fred Y printer r 3262 Central av
Chapman Hattie H elocution tchr b 2225 Pac av
Chapman Mrs H J D member Board of Pub Library Trustees r 2225 Pac av

CHAPMAN ISAAC N

City Engineer City Hall r 2225 Pacific av

Chapman Mary (wid Ira J) r 1532 Verdi
Chapman Walter N broker rms 605 Haight av
Chappel Scott R see r 1516 Schiller
Chappelle Fred millhd rms 1540 Park
Chard see also Card
Chard Geo R druggist r 2521 Chester
Chard Wm R carrier P O r 2521 Chester
Chase Geo C rms rear 614 Santa Clara av
Chattock see also Shattuck
Chattock Leonard E autos r 2232 San Jose av
Chattock Piercy E mach b 2232 San Jose av
Chenoweth Fred H colr r 2854 Central av
Chenoweth Fred H Jr colr b 2854 Central av
Chevalier Laurence A r 1710 San Antonio av
Chevalier Roger F const eng r 1522 9th

CHIEF ENGINEER FIRE DEPT.

Walter T Steinmetz City Hall

CHIEF OF POLICE

John Conrad City Hall

Childs Bolton G salsn r 915 Taylor av
Childs Frances phone opr rms 1812 Park
Chinese Presbyterian Mission 2039 Lincoln av
Chipchase Chester G salsn b 2128 Encinal av
Chipchase John M bkbndr r 2124 Encinal av
Chipchase Wm J patrnmkr r 2128 Encinal av
Chipman Fanny J b 1270 Weber
Chipman Harriet A b 1270 Weber
Chirantaretto Antonio r 314 Brush
Chrisman Hal H carrier P O r 1033 Regent
Christ Episcopal Church Rev E W Couper pastor Santa Clara av se cor Grand
Christ Lutheran Church Rev W C Walton pastor 710 Haight av
Christensen Andr lab r 2150 Ala av
Christensen Andr B carp r 1217A Park av
Christensen Benj r 1217 Park
Christensen Carl E T r 1434 Sherman
Christensen Chris pile driver r ark ft Willow
Christensen Edw W pkr r 1228 High
Christensen Ernest W pilot r 1518 Sherman
Christensen Engene plumber rear 1570 Lincoln av
Christensen Geo W City Hall Deputy r 1212 Walnut
Christensen Gustavus A dentist r Post nw cor Madison
Christensen Harold clk Mrs M L Hancock b G A Christensen
Christensen Henry H bkpr Ala Natl Bank b 1117 Park
Christensen Henry L carp r 1917 Chestnut
Christensen Jacob G tree surgeon b 1117 Park
Christensen Marie P (wid Peter) r 2500 Santa Clara av
Christensen Marion A cond S P Co r 1213A Park
Christensen Marius carp S F-O T Rys r 1117 Park
Christensen Olaus painter r 1817 Minturn
Christensen Otto seaman r 1719 Santa Clara av
Christensen Wm P eng b 2500 Santa Clara av
Christian Floyd W clk S P Co r 3248 Garfield av
Christian Science Free Reading Room 1336 Park
Christianson Chas J ship carp r 2838 Adams
Christianson Herman carp C W MacRae
Christoffersen Nels millhd r 1634½ 4th
Christopher Darrington acct r 817 Lincoln av
Christy Edw R stdt b 1829 Clinton av
Christy Jas R mngr United Eng Wks r 1829 Clinton av
Chucovich Eleanor bkpr Co Surveyor r 2036 San Antonio av
Church Clyde W painter Pac Ship Yds r 323 Lincoln av
Church Mrs Grace clk b 1528 Mozart
Church Guy R elec wkr Otto Bechtle r Oakld
Church of The Nazarene Rev S B Rhoads pastor Oak nw cor Ala av
Ciarlo Frank bartndr r 1634 4th
Cinaroli Angelo lab r 1510 Eagle av
Ciollado Vincent mach Alameda Garage r Oakld
Ciemech Jos fruits 1543 Park
Citizens Natl Bank Bldg 2405 Santa Clara av

CITIZENS NATIONAL BANK OF ALAMEDA

Jas K Lynch Pres S E Biddle Vice-Pres and Mngr Frank V Bordwell Cashr C J Hammond Jr Asst Cashr 1500 Park Phone Ala 1717

CITY HALL

Santa Clara av nw cor Oak

Office 2143 CENTER STREET Phone Berkeley 1404 BUILDERS' EXCHANGE, 1011 Franklin St. Phon Oakland 790 Residence Phone Berk. 5616
NO JOB TOO SMALL
F. E. NELSON GENERAL CONTRACTOR
NO CONTRACT TOO LARGE
CONCRETE WORK OF EVERY DESCRIPTION

White-Wallace Co., Inc. 1458 WEBSTER STREET OAKLAND Phone Oakland 194
Oakland Tent, Awning & Canvas Co.

Anderson's CARPETS, LINOLEUMS, RUGS
EXCLUSIVE CARPET HOUSE
405 THIRTEENTH STREET
OAKLAND, CAL.

GEORGE
FAKE
Watch Inspector Santa Fe Railroad Oakland Traction and Key Route Companies

Jeweler
Silverware
Diamonds
Cut Glass

1319
BROADWAY
BETWEEN
13th & 14th Sts.

PHONES
Oakland 3739
A3739

CITY OFFICERS

Mayor Wm H Noy City Hall
Attorney A F St Sure City Hall
Auditor and Assessor F J Croll City Hall
Board of Health Dr Arthur Hieronymus Health Officer City Hall
Building Inspector John Davies City Hall
Chemist A A Cunningham City Hall
Chief Fire Dept F K Krauth City Hall
Clerk Frank E Browning City Hall
Councilmen—
2d Ward C W MacRae
3d Ward E D Ells
4th Ward E B Bullock
5th Ward Wm Hammond Jr
6th Ward Clark Spence
7th Ward E J Probst
At Large—J H Walker A L Morgenstern
Electrician Jos B Kahn City Hall
Engineer Isaac N Chapman City Hall
Health Officer Arthur Hieronymus City Hall
Justice Robert B Tappan City Hall
Marshal and Chief of Police John Conrad City Hall
Police Station City Hall
Pound Grant Hicks Poundmaster Court se cor Fillmore
Sanitary Inspector Eugene C Maillot City Hall
Superintendent of Schools Will C Wood City Hall
Supt of Streets Volkert M Frodden City Hall
Treasurer and Tax Collector Oswald Lubbock City Hall
Veterinary and Food Inspector Tom Carpenter City Hall

Clack Chas artificial limbmkr b 1626 Foley
Clapp Chas stdt b 1812 Clinton av
Clapp Henry L clk r 1825 Clinton av
Clapp Nellie M (wid Roland C) r 1812 Clinton av
Clapp Roland C salsn b 1812 Clinton av
Clapp Sarah tchr Glen Taylor Memorial School b 1812 Clinton av
Clark Albert V (N Clark & Sons) r 700 Paru
Clark Alex carp r 12 Powers ct
Clark Berton J millhd r 409 Central av
Clark Carlton H salsn r 616 Santa Clara av
Clark Mrs Charlotte r 336 Santa Clara av
Clark David F glazier b 463 Haight av
Clark David J bkpr r 1412 Grand
Clark Elijah watchmaker r 918 Chestnut
Clark Ellen (wid Thos W) b 942 Pac av
Clark Mrs Florence b 1515 Pac av
Clark Fred C clk r 3012 Central av
Clark F F mach Alaska Pkrs Assn
Clark Geo D (N Clark & Sons) r S F
Clark Geo H salsn b 2111 Clement av
Clark Harry optician r 1623 Buena Vista av
Clark Harry W buyer r 1725 Nason
Clark Herbert D ins r 1823 San Jose av
Clark Isabel (wid Geo B) r 1173 Park av
Clark Mrs Ivy M rms 2250 San Antonio av
Clark Jas carp b 2063 Eagle av
Clark Jas G (Clark & Schmiel) r Bklv
Clark John porter E C Mills r 2212 Encinal av
Clark Lily O clk b rear 1042 College av
Clark Mabel E b 1808 Ala av
Clark Marcia Du B (wid R Frank) r 1808 Ala av
Clark Mary F (wid Wm)P) r 463 Taylor av
Clark N & Sons (G D and A V) pottery Pac av ne cor 4th
Clark Paul clk Clark & Sons b 700 Paru
Clark Rebecca (wid Geo E C) r 1248 Pearl
Clark Richd A mngr r 1001 Morton
Clark Robt carp r 2214½ Santa Clara av
Clark Robt draftsman r 2063 Eagle av
Clark Robt painter r 2022 Oak
Clark Robt C real est r 2516 Central av
Clark Saml T tinsmith r 1042 College av
Clark Stephen H clk J A Riley b 1360 Bway
Clark Sydney S salsn b 1808 Ala av
Clark Rev Thos missionary r rear 1042 College av
Clark Vernon A eng N Clark & Sons b 700 Paru
Clark Wm A acct r 1620 Lafayette
Clark & Schmiel (J G Clark Henry Schmiel) meats 1305 Versailles av
Clarke Arthur A mach r 624 Lincoln av
Clarke Robt S cashr r 1338 St Charles
Classen Adolph b 1239 Bay
Clausen Chas seaman r 1824 Hibbard
Clauson Gustave E liquors r 1604 St Charles
Claussen Emma (wid Henry) rms 2236 San Antonio av
Claussen Henry A ins r 725 Santa Clara av
Claussenius Max coml trav r 1225 Union
Clawson Wm clk b 1319 9th
Cleaves Eugene J clk H A Mulqueen b 1331 High
Cleaves Frank eng S P Co r 1331 High
Cleaves Frank Jr ins r 3206 Briggs av
Cleaves Herbert A cashr b 1331 High
Clegg Harry A trav salsn r 1727 Lafayette
Cleghorn Geo A bkpr b 1323 Santa Clara av
Cleghorn Robt B welding wks r 1323 Santa Clara av
Cleghorn Robt B Jr archt b 1323 Santa Clara av
Clemens Elizabeth (wid Saml) r 1610 Schiller
Clements Wm H bridge bldr r 333 Taylor av
Clennam Annie Spencer (wid Milton A) b 1437 Grand
Cleveland Winifred (wid Asaph) r 1114 High
Cliff Mrs Georgia r West Ala
Clifford Frank A carp r 1817 Grand
Clifford Fred supt r 1059 Santa Clara av
Clifford Fred J trav storekpr S P Co r 3225 Liberty
Clinchard Fred B clk P O r 2218 San Jose av
Cline see Klein
Cinton Mae H phone opr r 2619 Harrison av
Clinton Rachael (wid Lee) r 1525 Morton
Clinton Wm J pur agt r 1345 Bay
Clinton W riveter United Eng Wks r S F
Clintsman Elbert N sec r 1193 Park av
Clintsman Jennie A (wid Harris) rms 1193 Park av

Eastern Tailoring Co. High-Grade Merchant Tailors
GEO. K. SUZUKI
Phone Oakland 5258 1711 Telegraph Avenue, Oakland, Cal.

Picture Framing
Artists' and Architects' Supplies
Smith Bros.
472-474 13th St.
Bet. Broadway & Washington

Close B F Jr clk Great Western Power Co r 1626 Pac av
Close Edna ateress b 1626 Pac av
Close Elizabeth (wid Benj) r 1626 Pac av
Close Laverne H clk b 1626 Pac av
Clough Lester F colr Pac Gas & Elec Co r 1247 Pearl
Clover Mrs Carrie M b 1315 Regent
Clow John A trav salsn r 1723 Lafayette
Cluness Mary b 900 Union
Cluness Minnie b 900 Union
Cluness Wm R phys r 900 Union
Clymore Althea steno b 1520 St Charles
Clymore Debora B (wid Francis) b 1520 St Charles
Coady Richd E patrolman r 1815 Elm
Coane see also Coen and Cohen
Coane Arthur E clk r 2001 Pac av
Cobb Henrietta rms 2207 San Jose av
Cobb Wm emp Dow Pump and D Eng Co
Cochrane see also Corkran
Cochrane Chas D r rear 535 Pac av
Cochrane Hazel A steno b 802 Lincoln av
Cochrane John steward r 2319 Eagle av
Cochrane Lee P salsn r 1618 Sherman
Cochrane Marcus E plumber r 802 Lincoln av
Cochrane Thalia N tchr Ala School b 1012 Walnut

OAKLAND FURNITURE CO.
Furniture, Gas and Steel
Ranges, Rugs, Bedding, Etc.
CASH OR CREDIT
N. E. cor. 12th and Clay

Cochrane Thos H carp r 2036 San Antonio av
Cochrane Weldon S chauffeur b 802 Lincoln av
Cochrane Wm H printer r 1221 Eagle av
Cockburn Wm printer r 1248 Regent
Cockroft Gertrude (wid Irving J R) photogr 1812 Ala av
Cockroft Hazel b 1812 Ala av
Cockroft Marjorie clk b 1812 Ala av
Cocks Chas E salsn r 2209 Clinton av
Cocks John H (Patey & Cocks) r 2226 Clinton av
Code John R fire dept rms 2160 San Jose av
Cody see Coady
Coen see also Coane and Cohen
Coen Henri mer r 1829 8th
Coey Harvey S shoemkr 1900 Encinal av r 2149 San Antonio av
Coffin Eliza (wid Isaac) rms 894 Laurel
Coffin Fred W driver E S Huber b 1711 Bway
Coffin Henry C salsn r 857 Oak
Coffman Francis M stdt b 2018 Encinal av
Coffman Frank M lino opr r 2018 Encinal av
Coffman Homer O brkmn S P Co r 1114 Buena Vista av
Coffman Mary G music tchr 2018 Encinal av
Coffman Maurice E clk b 2018 Encinal av
Cohen see also Coane and Coen
Cohen Alfred B clk b Versailles av ne cor Buena Vista av
Cohen Alice H tchr Alameda School b 1207 Grand
Cohen Donald A farmer r 2618 Lincoln av
Cohen Emelie G (wid Alfred A) r Versailles av ne cor Buena Vista av
Cohen Gust r 1540 Willow
Cohen Harriet steno b 1000 Paru
Cohen Herman rattan wkr r 2127 Webb av
Cohen Isador pool 1207 Lincoln av b 1918 same
Cohen Jos announcer b 1517 Willow
Cohen Jos M mnfr r 1453 6th
Cohen Wm G agt r Versailles av ne cor Buena Vista av
Cohn see also Kahn and Kohn
Cohn Gabriel M r San Antonio av se cor Weber
Cohn Max S Ry postal clk r 3221 Garfield av
Cohn Saml H prin Porter School rms 2134 San Jose av
Colby Geo W gen agt r 1251 Sherman
Colby Mrs Ruth E r 2203 San Antonio av
Coldwell see Caldwell
Cole Alex B printer r 3254 Liberty av
Cole Paul R foreman r 1435 Bay
Cole P J bartndr rms 1540 Park
Coleman — reporter S F Examiner r 1416 Walnut
Coleman Chas trav salsn r 3274 Central av
Coleman Edw T salsn b 1016 Union
Coleman Emily T (wid Geo) b 1538 Paru
Coleman Gladys M clk Island Pharmacy b 1727 Buena Vista av
Coleman John J mariner r 1727 Buena Vista av
Coleman Michael lab Pac Ship Yds r W Ala
Coleman Sargent W painter r 631 Taylor av
Colgan Edw J real est r 2301½ Clement av
Collar Floyd J dentist 1424 Union r 1426 same
Collenberg Aug clk b 537½ Palace Ct
Collenberg Christine (wid Aug) r 537½ Palace Ct
Collin Andr L lather r 1144 Post
Collin Donald A carp r 1212 Mound
Collin Henry F lather r 1200 Post
Collins Alice L (wid Chas) rms 2256 Encinal av
Collins Annie M nurse b 2256 Encinal av
Collins Burr steno r 2854 Santa Clara av
Collins David horseshoer B L Jones r Oakld
Collins Fred J appr b 2256 Encinal av
Collins Harry R b 2854 Santa Clara av
Collins Jas A contr 2219 San Antonio av
Collins Jas A Jr archt b 2219 San Antonio av
Collins Jas C r 2854 Santa Clara av
Collins Louisa (wid Robt G) b 1801 Lincoln av
Collins Mrs M rms 1822 Nason
Collins Walter S b 2854 Santa Clara av
Collischonn Franz r 2139 Central av
Collischonn Helen H (wid Chas C) r 1108 Regent

WAGON AND CARRIAGE MAKERS
A. W. BACON & SON MFG. CO.
GENERAL BLACKSMITHS AND EXPERT TOOL MAKERS
B. & S. ORCHARD LADDERS A SPECIALTY
7112 E. Fourteenth St. Fitchburg, Oakland, Cal.

OAKLAND TRIBUNE
EVERY EVENING
SUNDAY MORNING
BOTH PHONES
Reaches 50,000 Homes Every Day
8th & Franklin St.

Oakland Conservatory of Music
Adolf Gregory, Director
Thirteenth St., N. W. Cor. Madison
THE LARGEST AND MOST THOROUGHLY EQUIPPED SCHOOL OF GENUINE MUSICAL INSTRUCTION ON THE PACIFIC COAST. PHONE OAKLAND 4922

Collwood Frank boilermkr r ark 2425 Harrison av
Colne Doretta A clk rms 887 Walnut
Cololy Danl ship carp r West Ala
Colton Bruce Ry postal clk r 1531 Court
Colures Angelo confr 1311 Park
Colver see also Culver
Colver John W ins agt rms 2047 San Jose av
Colvin see also Calvin
Colvin Edw mach United Eng Wks r S F
Combs see also Coombes
Combs Abbie J (wid Milton) rms 2257 San Antonio av
Combs Mrs Alice M milliner 1114 Walnut
Combs Burton E meats 2317 Santa Clara av r 2229 San Antonio av
Combs Burton J clk b 1114 Walnut
Combs Geo W meatctr B E Combs b 2329 Santa Clara av
Commins see Cummings
Comstock Annie B (wid Geo) b 2109 Clement av
Comstock Arthur C clk r 2109 Clement av
Comstock Bertha phone opr b 2109 Clement av
Comstock Florence phone opr b 2109 Clement av
Conant Bert H cond S F-O T Rys r 3288 Briggs av
Concannon Jas lab r 2303 Lincoln av
Conde Manuel lab r 709 Haight av
Condon Todd G salsn r 1194 Park av
Condon Wilbert S solr r 1338½ Park av
Cone Edith J (wid Fredk S) b 1506 Morton
Coney Alex E elec b 1014 Buena Vista av
Coney Alex K real est r 1014 Buena Vista av
Conger Harriett E (wid Sidney J) r 1404 San Jose av
Conn Elmer W sawfiler r 2055 Lincoln av
Connell R E r 3204 Liberty av
Connelley Arthur J mngr r 1426 St Charles
Connelly Alice P (wid Frank J) b 1250 St Charles
Connelly Dennis lab Pac Coast Borax Co r Okld
Connelly John Jr plasterer r 609 Central av
Connolly Chas r 3256 Encinal av
Connolly Emmet P plasterer b 2163 Clinton av
Connolly John J r 2163 Clinton av
Connor Herbert R eng r 2165 San Antonio av
Connor Ida E milliner b 1232 Regent
Connor Jennie C (wid Louis B) rms 2163 Ala av
Connor Michael b 523 Santa Clara av
Connor Saml B mstr mariner r 2009 Central av
Connor Wm plumber b 826 Pac av
Conrad Fredk W boats San Leandro bay 3 n of Encinal av
Conrad Howard R elec r 946 Santa Clara av

CONRAD JOHN
Chief of Police City Hall r 2021 Pac av

Conrad Randolph H r 946 Santa Clara av
Consonno Henrietta (wid Paul) r 1105 Park av
Constant Sueard indywkr rms 2217 Encinal av
Constantine Wm storekpr Dow Pump & D Eng Co r Okld
Consumers Coal & Ice Co Reefe Bros proprs 1100 Lincoln av
Conti Arthur rubber stamps r 1212 Pac av
Conti Bianca photgr b 1212 Pac av
Conti Nina photogr b 1212 Pac av
Conway Mary clk L A Konigshofer r Okld
Conway N stmftr United Eng Wks r S F
Conway Thos r 2106 Clinton av
Cook Adam W painter r 2314 Pac av
Cook Albert H watchman r 1625 Grand
Cook Annie (wid Christian D) r 1020 Taylor av
Cook Aubrey F mngr Cook Grocery Co rms 1019 Walnut
Cook Caroline (wid John) r 1219 Grand
Cook Catharine E b 1421 High
Cook Ernest W cable splicer r 1173 Bway
Cook Edmund G cashr r 1504 Ala av
Cook Genevia E b 1906 Encinal av
Cook Grocery Co A F Cook mngr 1908 Encinal av
Cook Harry C clk r 839 Taylor av
Cook John eng r 1008 Eagle av
Cook Jos J clk r 441 Central av
Cook Louis driver fire dept
Cook Oswald L fire dept r 1034 Santa Clara av
Cook Robt J clk r 2021 San Antonio av
Cook Wm E clk r 1542 Sherman
Cookson Frank S marine eng r 1212 Park
Cooley Alfred E storekpr r 2020½ Clinton av
Cooley Earl K cornice wkr r 1237 Bway
Cooley Walter W mngr r 2119 Central av
Coombes see also Combs
Coombes Harold clk S P Co b 2015 Pac av
Coombes Howard clk S P Co b 2015 Pac av
Coombes Sadie (wid Walter) b 2015 Pac av
Cooper see also Couper
Cooper Elsie M clk b 1905 Lafayette
Cooper Frank ship carp r West Ala
Cooper Fred R asst mngr r 1252 Sherman
Cooper Geo O Ry Postal clk r 1815 Minturn
Cooper Harry b 2005 Pac av
Cooper Harry clk b 1515 Linden
Cooper Henry driver Tacoma Beer Co r Okld
Cooper Jos clk b 1517 5th
Cooper Jos W real est r 911 La Fayette av
Cooper Louise b 1512 Eagle av
Cooper Lucinda r 1512 Eagle av
Cooper Milton F clk r 775 Eagle av
Cooper Nancy (wid Eben) b 1612 Santa Clara av
Cooper Sydney R elec r 1321 Versailles av
Cooper Wm deckhd S P Co r 1515 Linden
Copeland C Fayette grocer 1012 Lincoln av r 1442 Morton
Copeland Edith M clk in charge P O Sta No 3 b 1442 Morton
Copeland Florence E stdt b 1824 Clinton av
Copeland Sarah E (wid Isaac) r 1824 Clinton av
Copeland Wm F mining eng b 1824 Clinton av
Copps Arthur W miner r 1028 Fair Oaks av

The National Detective Service Co.
Transacts a General Detective Business for Corporations, Attorneys and Individuals
Offices in all Principal Cities of the United States and Canada
94 BACON BLOCK, OAKLAND, CAL. A. P. ADY, Mgr.
Phones { Day, Oakland 741 / Night, Merritt 1315

EL REPOSO SANITARIUM
TREATMENT DEPARTMENT
Most Modern Equipment Recently Installed—Provides the Best in Massage, Electric Light and All Forms of Baths
Invigorating in Health
Restorative in Fatigue
Curative in Disease
Hours Arranged by Appointment
2222 CHAPEL ST.
BERKELEY, CALIFORNIA
TELEPHONE BERKELEY 4371

E. K. Wood Lumber Co.
Wholesale and Retail
Frederick and King Sts
EAST Oakland
Phones Merritt 112—Home B 1127

Copps Stuart W clk b 1028 Fair Oaks av
Coram Stephen T emp agt r 1517 Fountain
Corbelini Domimic r 550 Palace ct
Corbelini Josephine clk b 550 Palace ct
Corbelini Mary r 550 Palace ct
Corbelini Tony mach United Eng Wks b 550 Palace ct
Corbin Gertrude L (wid Newell) r 1508 Sherman
Corbin Julian E steno b 1508 Sherman
Corbus Adam W mining eng r 2123 Santa Clara av
Corbusiera Frank real est r 1423 Cottage
Corcoran see Cochrane and Corkran
Corde see also Card
Corde Bertha G steno b 1428 9th
Corde Christina (wid Frank A) r 1428 9th
Corde Frank J teller r 1281 Caroline
Cordes Emily L (wid David) r 1609 Ala av
Cordes Louis J dep Co Clk b 3219 Briggs av
Cordino Louis gardener Antonio Farro b Bay Farm Island
Cords David A Jr bkpr r 1377 Fountain
Corey see also Carey
Corey Alex E tester b 1014 Buena Vista av
Corey Anna (wid Chas H) b 2232 Santa Clara av
Corey Geo H clk b 921 Lincoln av
Corey Wm mariner Assoc Oil Co b 922 Lincoln av
Corica see also Carrico
Corica Sandy lab r 2323 Clement av
Corkery Wm painter Pac Ship Yds r West Ala
Corkran see also Cochrane
Corkran Chas C salsn r 2301 San Antonio av
Cornelius Albt W archt r 824 Grand
Cornelius Helen M stdt b 824 Grand
Cornell Helen (wid W Fred) b 1208 Lafayette
Cornell Ray H lab r 2154 Pac av
Cornick Chas H salsn r 1137 Bishop
Correa Arthur F stdt b 2054 Ala av
Corry Trevor real est r 2161 Clinton av
Corson see also Carson
Corson Wm L eng r 912 Lafayette
Cort Jacko baker rms 736 Lincoln av
Cortelyou Hope reporter b 2221 San Jose av
Cortelyou Peter L dairy produce 2317 Santa Clara av r 2221 San Jose av
Cortelyou Robt D salsn b 2221 San Jose av
Cortz Manuel mill hd Taylor & Co r Hayward
Corum Augusta acct b 1522 Pac av
Corum Minnie (wid Cicero) b 1522 Pac av
Cory see also Corey
Cory Trevor real est r 2161 Clinton av
Coryell see also Carvell
Coryell Fred L fuel 2310 Encinal av r 2262 San Jose av
Costa Frank lab r 800 Pac av
Costa Jos lab United Eng Wks r 2840 San Jose av
Costa Manuel A packer r 2840 San Jose av
Costello see also Castello
Costello A P lab r 1415 9th
Castellon Martha (wid Felix) rms 887 Cedar
Cotaldi Jos r 637 Eagle av
Cotella Carlo (Cotella & Co) r Bay Farm Island
Cotella & Co (Carlo Cotella Minego Zonino Minego Lavagetta Jesus Pagano Victorio Lagoria) produce Bay Farm Island
Cottage Baths 564 Central av
Cotton Ann M (wid Henry) rms 1129 Park
Cotton Edw carp r 1228 Park
Cotton Fred eng b 1228 Park
Cottrell Albt foreman r 1815 Willow
Couch Mary (wid Thos) r 420 Santa Clara av
Couchot Maurice C civ eng r 2133 Santa Clara av
Coughlin Edw F polisher b 2208 Clement av
Coughlin Jas F clk r 1321 Pac av
Coughlin Timothy C r 2024 San Jose av
Couper see also Cooper
Couper Rev Everett W pastor Christ Episcopal Church r 1718 Ala av
Coursen Hannah B (wid Edgar A) b 1637 Ala av
Courtney Edw M clk S P Co b 2055 San Antonio av
Courtney Geo H clk S P Co r 2517 Santa Clara av
Courtney Henry lab Golden State & M I Wks b 1805 Webster
Courtney Lillian music tchr 2055 San Antonio av
Courtney Marie steno b 2055 San Antonio av
Courtney Mary (wid Danl) r 2055 San Antonio av
Courtney Thos J mattress mkr r 1511 5th
Cousins Anna A (wid Fred Wm) r 1528 Lafayette
Cousins John H wharf mstr r 1409 Caroline
Coustier Adrian (Coustier & Sons) r 2433 Webb av
Coustier Louis (Coustier & Sons) r 2425 Webb av
Coustier Marius (Coustier & Sons) r 2433 Webb av
Coustier Marius Jr (Coustier & Sons) b 2433 Webb av
Coustier & Sons (Marius Marius Jr Adrien and Louis) carriage mkrs 2433 Webb av
Couts John F rancher r 2155 Central av
Couturier Eugene (wid Albert) language tchr 1702 Pac av
Cove Wm J insptr r 934 Taylor av
Covell Mrs Eliza C r 2146 Ala av
Covert Leonard r 1819 Sherman
Cowart Jas b 3275 Central av
Cowart Zachariah carp r 3275 Central av
Cowing Mary G (wid Estes) r 924 Union
Cowles Ethel phone opr b 2241 Ala av
Cowles Jas H carp r 2241 Ala av
Cowles Roy F b 2241 Ala av
Cowley Herbert P mngr Dow Pump and D Eng Co r 920 Walnut
Cox D Truett farmer r 1520 Central av
Cox E elec S P Co r 1429 Oak
Cox Forrest E shipbldr r San Leandro Bay 5 s of Briggs av
Cox John R b 1142 Peach
Cox Mrs Mina r ft Briggs av at San Leandro Bay
Cox Wm clk J B Vosburgh Co r ft Briggs av
Cox Wm H sexton r 2207 Clinton av
Cox Wm H Jr steno b 2207 Clinton av
Cox Wm J bkbndr r 1005 Eagle av
Crabb Helen C (wid Aug) r 1912 Bway

NORTH GERMAN LLOYD S. S. CO.
Carries Passengers to ALL PARTS OF THE WORLD by its Own Steamers
INDEPENDENT TOURS AROUND THE WORLD
Good for 2 Years—Price $600.00 Up—Firstclass Throughout
250 Powell Street, San Francisco
Near Geary St. and St. Francis Hotel
ROBERT CAPELLE General Pacific Coast Agent

E. N. TAPSCOTT
Successor to HENDERSON and TAPSCOTT
215-216-217-218-219
FIRST NATIONAL BANK BLDG.
REAL ESTATE SUBDIVISIONS

D. B. HUNTER
Pres. and Gen. Mgr.
Main Office and Yard
Shattuck Ave. & Oregon St.
Berkeley, Cal.
Phone Berkeley 5550

HUNTER LUMBER CO.
INCORPORATED NOVEMBER 14, 1902
Private Exchange Connecting Both Yards

VERE W. HUNTER
Secretary
Wharf and Yard
South End of
WEBSTER STREET BRIDGE
Alameda, Calif.

ANDREW WHELTON San Leandro, Cal.
REAL ESTATE
LOANS NEGOTIATED
INSURANCE
Office Phone: San Leandro 33 J
Residence Phone: Farmers 22 F. 14, Hayward

Craft Morris W clk r 3206 Liberty av
Crafts Aevis N colr Peoples Water Co r 2105 Ala av
Cragin Frances (wid Wm S W) r 1207 Sherman
Craig Alex E clk r 2215 Encinal av
Craig Donald C printer b 1315 St Charles
Craig Frank W carp United Eng Wks r 1315 St Charles
Craig Homer T dentist r 1737 San Antonio av
Craig Jas F clk b 1315 St Charles
Craig Wm H chauffeur b 1007 Morton
Cramer Chas W b 2148 Buena Vista av
Cramer Walter acct r 1535 Santa Clara av
Crandall Allison b 638 Lincoln av
Crandall Fifield S colr b 2038 Pac av
Crandall Geo T lmbr r 1617 San Antonio av
Crandall Giles G r 2038 Pac av
Crandall Mary E (wid Geo B) b 1351 Versailles av
Crane Donald blksmith r 3209 San Jose av
Crane Mrs Elise vocalist b 911 Taylor av
Crane Frank J plumber 925 Central av
Crane Georgia (wid Jonathan T) phone opr r 1321 Caroline
Crane Harry J clk r 1321 Caroline av
Crane Kenneth C carp m 1011 Lincoln av
Crane Ruth A solr b 1011 Lincoln
Craner Carl H bkpr r 923 Central av
Cranston Alex R plumber 1351 Grove
Cranston Robt D r 1837 Santa Clara av
Cranz Louis r 762 Lincoln av
Craven Harry E moving picture opr r 2128 Clinton av
Craven Thos steamftr United Eng Wks r S F
Crawford Harold S clk r 1416 Willow
Crawford Lora E (wid John S) r 2119 Ala av
Crawford Lucy (wid John F) b 2113 Clement av
Crawford Wm H b 2028 Ala av
Creagh John W dentist 1217 Lincoln av r 1317 Caroline
Creagh Ralph W cashr r 1831 Nason
Creedon Kate pres Ala Sanatorium r 2038 Clinton av
Creedon Mary (wid Wm) r 1312 Santa Clara av
Cregan Jas lab rms 1540 Park
Creighton Jennie B (wid W H) b 2139 Pac av
Crescent Hotel 1300 Park
Crespie Achille mach United Eng Wks b 634 Eagle av
Crespie Mrs Mary r 634 Eagle av
Critchlow Archie clk Geo Hickman b 707 Haight av
Critchlow Blanche M (wid L A) r 707 Haight av
Critchlow Harry clk b 707 Haight av
Critchlow Leo T mach Atlas Gas Eng Co b 707 Haight av
Crittenden C F phys 2300 Central av r 1316 Oak
Crocket Allan A mach r 1610 Walnut
Crocket Chas M lab b 1610 Walnut
Crocket Jean S steno b 1610 Walnut
Crocket Marion C steno b 1610 Walnut
Crocket Wm A appr b 1610 Walnut
Crockett Edw J stillman Davis Oil Refg Co r Okld
Crockett Thos F stevedore r 1719 St Charles

CROLL FRED J

Auditor and Assessor City Hall r 1201 Walnut
Croll Geo J mer b 703 Central av
Croll John G saloon 1402 Webster r 703 Central av
Croll John G Jr mer b 703 Central av
Croll Martin J carp b 703 Central av
Croll Walter J bkpr b 703 Central av
Cromley Chas D draftsman r 1419 Walnut
Crompton Chas H well borer b 643 Pac av
Crompton Elizabeth (wid Chas H) rms 643 Pac av
Crompton Jas N grinder b 643 Pac av
Cronk Albert A clk r 1325 Weber
Crooks Arthur B mach Western Dairy Co b 1452 Caroline
Crooks John C teller b 1309 Dayton av
Crooks Martha tchr Mastick School b 1533 Union
Crooks Mrs Sadie F r 1309 Dayton av
Crookshank see also Cruikshank
Crookshank Arthur H salsn r 1538 Paru
Croon Peter mstr mariner S P Co r 2263 Clinton av
Crosby Frances A (wid Elisha O) r 1609 Foley
Crosby Henry salsn rms 736 Lincoln av
Crosby Leon barber b 1605 Willow
Crosby Leonie (wid Edw O) b 1609 Foley
Crosby Sumner M r 1252 Hawthorne
Crosetti John lab Golden Gate & M I Wks
Croshaw John H b 1337 Bway
Cross Chas M real est r 883 Walnut
Cross Chas W clk r 1381 Versailles av
Cross Jas A solr Bay Wrecking Co r Okld
Crossett Fred W clk b 1419 Caroline
Crossett Jas F salsn b 1533 Union
Crossett Wm I colr r 1319 9th
Crossett Elizabeth (wid Franklin M) b 1319 9th
Crow Alfred H whols grocer r 1138 High
Crow Geo A clk b 1138 High
Crow Harry driver Tacoma Beer Co r Okld
Crow Wm lmbr clk r 1842 9th
Crowe Geo stdt b 1511 8th
Crowe Geo H mach b 1515 Mozart
Crowe Jas S millhd r 1515 Mozart
Crowe Marvin O clk b 1515 Mozart
Crowe Rev Stephen E pastor Santa Clara av M E Church r 1511 8th
Crowell Bethel M clk b 1536 St Charles
Crowell Wm A undertkr r 1536 St Charles
Crowley Danl r 2038 Ala av
Crowley Jas L conf r 944 Santa Clara av
Crowley Mary (wid John J) r 416 Santa Clara av
Crowley Nora T dom 1737 Ala av
Crowley Robt A clk b 416 Santa Clara av
Cruden Mary (wid Alex C) nurse r 1416½ 9th
Cruikshank Minnie hairdresser b 2061 San Jose av
Crummey Owen colr r 1500 Walnut
Crutchett Helen J (wid Wm) r 1562 Lincoln av
Cruze Joaquin stevedore r 1536 Buena Vista av
Cruzell Josephine (wid J L) r 730 Pac av
Cudahy Leon salsn r 1028½ Santa Clara av

THE MERCHANT'S COLLECTION AGENCY., Inc.
BAD DEBTS
INSURANCE BUILDING
311 CALIFORNIA ST. SAN FRANCISCO
PHONE KEARNY 4021

TRUMAN UNDERTAKING CO.
2935 TELEGRAPH AVENUE
S W COR 30TH ST
PHONE OAKLAND 5085
OAKLAND, CAL
1919 MISSION STREET
BET 15TH AND 16TH
PHONE MARKET 109
SAN FRANCISCO, CAL.

Cudworth Johanna (wid Jas W) r 1531 8th
Cudworth Merrill P r 2117 San Antonio av
Culbert W H salsn r 2029 Pac av
Cullen Frank A mach United Eng Wks b 545 Taylor av
Cullen Nellie D (wid Jas T) r 545 Taylor av
Cullins Grace r 2051 Clinton av
Culp J A mach United Eng Wks
Culures Angelo confr r 1311 Park
Culver see also Colver
Culver Chas M drayman r 2838 Central av
Culver Irving S transfer b 2838 Central av
Cumbers Eliza (wid John) r 1548 Pac av
Cumbers Ethel clk b 1548 Pac av
Cumming Findley millhd r 1610 Stanton
Cumming Howard F printer 1610 Stanton
Cumming Wm E bkpr b 1610 Stanton
Cummings Arthur A elec r 770 Buena Vista av
Cummings Della (wid Maurice C) r 1218 9th
Cummings Geo J clk b 1524 Clinton av
Cummings Lawrence W cond S P Co r 1637 Ala av
Cummings Thos miner b 1218 9th
Cummins Clyde L marble ctr r 2617 Santa Clara av
Cummins Grace M tchr b 2617 Central av
Cumno Lorenzo lab b 1817 Arbor
Cundall Walter A printing r 847 Laurel
Cuneo Edw colr r 1012 Grand

CUNNINGHAM A AUCHIE

City Chemist r 2826 Central av

Cunningham Gordon K messr Ala Na'l Bank b 2826 Central av
Cunningham John G lumber r 1217 Walnut
Curcio Jas gardener r 1802 Buena Vista av
Currier Chas H clk b 1340 St Charles
Currier Raymond carp r 1520 St Charles
Curtis Alma G tchr b 1535 9th
Curtis Bernice steno b 755 Santa Clara av
Curtis Chas W clk b 1226 Fountain
Curtis Frank G molder r 1535 9th
Curtis Geo A purser b 3222 Central av
Curtis Geraldine B steno b 755 Santa Clara av
Curtis J Isabel Librarian r 2002 Ala av
Curtis Saml H shipwright r 1801 Wood
Curtis Solon McK sawyer r 1616 Everett
Curtis Wm E steward r 3222 Central av
Curvie Rosalee (wid Edw J) r 2850 Central av
Cusack Bridget (wid Thos) r 1616 Lafayette
Cusack Ella steno b 1616 Lafayette
Cusack Julia b 523 Pac av
Cutler Ransel B carp r 1034 Taylor av
Cuthbertson Fred W real est 1336 Park r 1336 Regent
Cutty Annie G stitcher b 1028½ Santa Clara av
Cutty Leon A shoe mkr r 1028½ Santa Clara av

Don't Lend Your Directory.

ROCK RIDGE
PROPERTIES
LAYMANCE
REAL ESTATE COMPANY, Agents

D

Dabadie Lilly (wid Gabriel F) emp Ala Steam Lndy r 1254 Pearl
Dabadie Ralph G elec Strom Electrical Co b 1254 Pearl
D'Agostini Enrico bkpr r 1204 Regent
Dahl Maren (wid Gust) b 1511 Buena Vista av
Dahl Sophia (wid Fred) r 2019 Pac av
Dahllof Herman mstr mariner r 2115 Clement av
Dahllof Herman L appr b 2115 Clement av
Dahllof Leota M steno b 2115 Clement av
Dahlquist Aaron contr 428 Lincoln av

DAILY PACIFIC BUILDER
(Issued Daily) All the Building News of Alameda County Advance Information Covering the Entire Coast; Subscriptions Received at 1009 Franklin Oakland Main Office 560 Mission S F

Dainty Leonard J salsn r 3281 Briggs av
Dale Thos E plumber r 1521½ Webster
Dallas Homer R signalman S P Co r 758 Clement av
Dalton Valentine M eng r 1352 Versailles av
Daly Frank J trav salsn r 1811 Willow
Daly Geo police rms 2323 Santa Clara av
Damant Thos G bkpr r 1808 Nason
Dambacher Alex E trav salsn r 848 Cedar
Dame Frank W clk Jos Dame b 2503 Lincoln av
Dame Jos conf 1342 Park r 2503 Lincoln av
Damianakes Nicholas clk P E Damianakes rms 1300 Park
Damianakes Peter E fruits 1354 Park rms 1300 same
Damm Herman C baker Moeller & Graeber b 1525 Pac av
Damon Chas M tmstr r 2116 Lincoln av
Dandy Frank lab r 1617 Oak
Danforth Ed carp b 1116 Santa Clara av
Danforth Geo S carp b 1111 Santa Clara av
Daniel Jas bkpr r 385 Santa Clara av
Daniells Truman G r 1201 Chestnut
Daniels Chas M tchr Alameda School b 2255 Central av
Daniels Fred H creamery 1350 Park r 1223 Park av
Danker Hans clk b 1615 Central av
Danker Henry broker r 1615 Central av
Danker Herbert clk b 1615 Central av
Dankrooger Danl A supt r 1216 Eagle av
Danly Clinton L exp acct r 744 Haight av
Danton Emanuel marble ctr r 439 Lincoln av
Danvers Wilfred clk r 1712 Stanton

California Corrugated Culvert Co.
AMERICAN INGOT IRON
PIPE
ROOFING AND SIDING
IRRIGATION SUPPLIES
WIRE FENCING
PHONE BERKELEY 5420

Jackson Furniture Co.
THE DIGNIFIED CREDIT STORE
CLAY STREET, Bet. 13th and 14th, OAKLAND, CAL.
Globe Wernicke SECTIONAL BOOK CASES

PACIFIC FUEL & BUILDING MATERIAL CO.
1427 BROADWAY, OAKLAND
AT THE SIGN OF THE BRASS COAL HOD
COAL, WOOD, BUILDING MATERIAL
PRIVATE EXCHANGE, OAKLAND 770 CONNECTING ALL DEPARTMENTS

Darbley C R lab Alaska Pkrs Assn
Darch John F r 1118 Walnut
Darling Mary E tchr Washington School b 1220 Paru
Darneal Claiborne court reporter b 903 Grand
Darneal Hervey court reporter b 903 Grand
Darneal Hervey Jr dep sheriff b 903 Grand
Darragh Geo r 1722 Wood
Dart see Duarte
Dato H shoemkr 2304 Encinal av
Daveler Jasper H mngr r 1839 Nason
Davey John M stdt b 1916 Everett
Davey Wm P r 1530 Bay
David Edw E sec b 2269 Clinton av
David Leon K trav aud r 2269 Clinton av
David Nicholas mill hd Taylor & Co
Davidson Gertrude nurse b 1208 Lafayette
Davidson Hazel L clk Pac Gas & Elec Co rms 1323 Santa Clara av
Davidson J W joiner United Eng Wks
Davies Geo A agt Prudential Ins Co r 959 Park

DAVIES JOHN
City Bldg Insptr City Hall r 2514 Crist

Davies Saml G clk Patey & Cocks r 1308 Court
Davies Thos A b 2515 Santa Clara av
Davies Wm A r 2515 Santa Clara av
Davin Alphonse lndry wkr rms 2415 Clement av
Davin Aug laundry 2417 Clement av
Davis Alexandria E (wid Wm J) r 1515 Benton
Davis Benj mill hd Taylor & Co
Davis Catherine steno b 2042 Pac av
Davis Chas Lott banker r 1717 Dayton av
Davis Chas W clk E R Deming r S F
Davis Corbin H chauffeur r 1212 Versailles av
Davis Edwin H clk b 1337 Bway
Davies Ella V b 1540 Court
Davis Emma (wid Cyrus H) dressmkr r 1827 Stanford
Davis Eugene J real est r 2103 Buena Vista av
Davis Francis H r 1420 Bway
Davis Frank E pedlar b 2630 Santa Clara av
Davis Frank P agt r 2630 Santa Clara av
Davis Geo M lawyer r 1533 Union
Davis Herbert H mstr mariner r 2311 Central av
Davis Jas lab r 763 Taylor av
Davis Jas F chemist b 2052 San Antonio av
Davis John cementwkr rms 1715 Park
Davis John M eng r 937 Park
Davis Jos shingler b 1827 Stanford
Davis Jos J shingler b 1847 Elm
Davis Luella M (wid John) rms 1540 Park
Davis Mary (wid Chas) r 2042 Pac av
Davis Mary (wid Jas) b 1218 Post
Davis Natalie clk b 1827 Stanford
Davis Oil Refining Co (Inc) C W Wise supt Webster and Hull
Davis Oscar tailor r 2 Pease ct
Davis Mrs Percy clk r 514 Taylor av
Davis Ralph C printer r 2450 Central av
Davis Saml H cond S P Co r 1337 Bway
Davis Saml H Jr stdt b 1337 Bway
Davis Sophia (wid Eli) r 1540 Court
Davis Thos dairy 1006 Court
Davis Thos J pub r 2052 Central av
Davis Wm F shingler r 1218 Post
Davis Wm G autos r 1003 Morton
Davis Wm H ins r 1291 Caroline
Davison Wm J stevedore r 1819 8th
Dawson see also Dowson
Dawson Chas H clk r 2060 Pac av
Dawson Merritt A dist agt r 1187 9th
Day Clarence r 506 Santa Clara av
Day Emily S (wid Robt) b 329 Haight av
Day Matthias W r 1337 Pearl
Dayton Alton A salsn b 1420 Court
Deal Chas M brkmn S P Co r 3221 Encinal av
Deal Harry lab Alaska Pkrs Assn
Deal Jos H r rear 2151 Ala av
Dean Mrs Kate r 1413 Everett
Dean Wm M elec r 929 Taylor av
De Andreis Charlotte bkpr b 1525 Stanton
De Andreis Florence steno b 1525 Stanton
De Andreis Nina clk b 1525 Stanton
De Andreis Victor U roaster r 1525 Stanton
De Andreis Wm mach b 1525 Stanton
Deane Mary E (wid Chas F) b 224 Cypress
Deardorf Frank art dealer r 1106 Grand
Dears Jos barber J Glassman rms 1516½ Park
Deas see also Dias
Deas Antone lab r 772 Buena Vista av
Deas Charlotte A tchr Glen Taylor Memorial School b 1729 San Antonio av
Deas Frances M (wid Henry) r 1729 San Antonio av
Deas Henry W clk r 1727 San Antonio av
De Berne Carlos F trav salsn r 1712 Chestnut
De Chesne Henry A signalman S P Co r 1442½ Webster
Decker Elmer E salsn r 1909 Ala av
Decker Geo E wire man Taylor & Co r 1554 Everett
Decker Henry P r 2520 Santa Clara av
Decker Kathryn b 1554 Everett
Decker Robt B carp r 1157 Park av
Deckerhoff Henry mach r 1813 Pac av
Decklenburg Aug tailor B Ohlson r rear 3255 Briggs av
De Conde John clk b 709 Haight av
De Conde Manuel kiln burner r 709 Haight av
De Conter Nicholas painter r 2003 Clement av
De Costa M emp Dow Pump & D Eng Co
de Craze Louise (wid Danl) r 930 Lincoln av
Deems Mrs Minnie E r 2625 Eagle av
Deetken Fred C (Deetken & Ansel) r 1535 6th
Deetken H Marjorie supervisor Washn Park b 1015 Pac av
Deetken & Ansel (Fred Deetken John Ansel) elec supplies 2309 Central av
De Fraga Antone L lab r 1607 Oak
Degen Otto W civ eng r 1718 St Charles
Deguire Robt P tmstr r 2305 Webster
Deitrick Henry lab Panama Lmbr & Mill Co r Okld
Dejean Victor mer r 769 Eagle av
Dejoiner Luther sign painter b 1349 Park
Dejoiner Oscar photogr 1351 Park r 1349 same
Dejoiner Oscar Jr framemkr Oscar Dejoiner b 1349 Park
De La Camp Otto A designer r 1010 Lincoln av
De La Mater Chas A r 1510 Benton

Peart & Elkington
AUTO SUPPLIES—TIRES—VULCANIZING
"WHEN OUR RETREADS ARE WORN OUT, THEIR COST HAS BEEN FORGOTTEN"
All Makes Of Tires Repaired
1716 Telegraph Ave., 1715 Broadway, OAKLAND
Phone Oakland 597
2133 University Ave., BERKELEY
Phone Berkeley 6974
42 Van Ness Ave., SAN FRANCISCO

For Halftone Engravings and Cuts from Line Drawings
SEE THE
Standard Photo Engraving Co. 263 TWELFTH ST. OAKLAND

PHOENIX FLOUR THE WHITEST THE BEST ASK YOUR GROCER

Delamater Harris H agt r 1033 Central av
Delamothe Louis G plater b 921 Taylor av
Delamothe Louisa (wid Louis G) r 921 Taylor av
Delanoy Block 1336 Park
Delanoy Fred salsn r 1373 Versailles av
Delanoy Fred N (Delanoy & Randlett) r 2161 Central av
Delanoy Mrs Mary F r 1709 Encinal av
Delanoy & Randlett (F N Delanoy E A Randlett) contrs 2303 Central av
De Laste Pauline emp Calif Girls Training Home 520 Lincoln av
De Launay Bernice A stdt b 1821 9th
De Launay Scott A marine eng r 1821 9th
Delbo J emp Dow Pump & D Eng Co
Delbridge Thos carp r 2117 Lincoln av
Delena P emp Dow Pump & D Eng Co
Delhom, Earnestine b 558 Pac av
Delius F W mer r 2057 Ala av
Dell John elec S P Co r 1150 Central av
Della Morte Mrs Catalina bkpr b 1036 Santa Clara av
Della Morte Catherine (wid Wm) r 1036 Santa Clara av
Della Morte Louise bkpr b 1036 Santa Clara av
Della Santa Peter mngr John Paulsen r 1236 Park av
Della Santa Victor butcher b 1236 Park av
Delling Henry H r 1108 Santa Clara av
Delmonte Dyeing & Cleaning Wks 2414 Central av
De Lorme C Perry surveyor b 2525 Central av
De Lorme G Victor bkpr b 2525 Central av
De Lorme L Victor b 2525 Central av
Delucca Adolph b 540 Palace ct
Delucca Albert lab r 540 Palace ct
Del Vecchio Jas F fire dept r 1442 Bay
De Lue Edgar A salsn r 3231 Garfield av
De Martini Louisa (wid Louis G) r 921 Taylor av
De Mello Frank stableman 2258 Lincoln av
De Mello Jos plasterer r 2258 Lincoln av
De Mello Manuel stableman Western Dairy Co b 2258 Lincoln av
Deming Eli R auto supplies 1504 Oak r 2146 Santa Clara av
Deming Vance A mach b 2104 Ala av
Deming Wm W watchman r 2104 Ala av
Dempsey John G clk r 451 Haight av
Dempsey Robt painter r 1232 Regent
Dengel Emile K stereo r 2911 Central av
Dengel Leonard C lino opr b 2911 Central av
Dennis Cecil C dentist r 1433 Grand
Dennis Clifford G min eng r 2054 Central av
Dennis Marian B clk r 750 Pac av
Dennis Wm H P engr r 750 Pac av
Dennison Dines P bench hd Panama Lmbr & Mill Co r Okld
Dennison Lee R supt b 2150 Santa Clara av
Dennison Walter E r 2150 Santa Clara av
Dennison Wm B clk r 2810 Van Buren
Denny Jas marine eng r 914 Chestnut
Denny Wm J mach United Eng Wks b 914 Chestnut
Deuther Laurene M (wid Edw F) b 1336 Versailles av
de Obarrio Pedro consul of Panama and Costa Rica r 1211 Sherman
De Pauli Antone mach r 917 Centennial av
De Pauli Wm lab b 917 Centennial av
De Pichon Xavier mining r 1611 San Jose av
Derby Louise M (wid Henry) nurse b 1373 Mound
De Rose Mrs Flora r 2253 Lincoln av
De Rose Marian presser b 2253 Lincoln av
Derr Annie (wid Wm) b 1812 Willow
Desilda Edw J mer r 1615 8th
Desnos Frank cook r 2020 Oak
Dessauer Louis W bkpr b 1809 Santa Clara av
Dessauer Max L clothing r 1809 Santa Clara av
de Treville Richd art r 1528 Walnut
Deuser Albert printer b 835 Taylor av
Deuser Chas police r 835 Taylor av
Deutler Laurane (wid Edw) b 1336 Versailles av
Deutsch Aug clk H Hauch b 1438 Walnut
Deuy Rene baker P Bas b 1420 Park av
De Vecchio Emil V butcher r 1256 Sherman
D'Evelyn Fred W phys r 904 Willow
Dever Abbie G housekpr b 3247 Encinal av
Devincenz Theresa (wid G) b 1803 Sherman
Devine Freda (wid Henry D) b 1038 San Antonio av
De Vine Geo F W salsn r 1818 St Charles
De Voto Annie M bkpr b 1115 Park
De Voto Frank A eng r 1115 Park
De Voto Wm L lab b 1115 Park
Dewey Frank N r 1004 Grand
Dewey Harry clk b 1615 Chapin
Dewing Amasa J pianos r 1414 Bay
Dewing Edwin E salsn b 1414 Bay
De Witt Albert P lineman Pac Tel & Tel Co b 2515 Eagle av
de Witt Clinton stdt b 1221 Paru
de Witt Effie J (wid Jas M) r 1221 Paru
De Witt Jos B elec r 2515 Eagle av
De Witt Jos r 1306 Lincoln av
de Witt Mary stdt b 1221 Paru
De Witt Mrs Matilda dry goods 1306 Lincoln av
Dexter Albert G eng r 2120 Central av

DEXTER A L

Mngr Fisk Rubber Co Okld Branch r 2120 Central av Phone Ala 410
Dexter Browning D eng b 1603 Santa Clara av
Dexter Herman F cashr r 1603 Santa Clara av
Dexter Ruey tchr b 1603 Santa Clara av
de Young Andr W boat bldr r 1611 Bay
De Young Van mech b 1535 Sherman
Diamond Edgar H cashr r 2250 San Jose av
Diamond Elizabeth E (wid Thos) r 826 Oak
Diamond Marvin E clk b 826 Oak
Dias see also Deas
Dias Mathew mach r 772 Buena Vista av
Dibble Della tchr Lincoln School r 1410 Oak
Dibert Wayne C millwright b 1716 Lafayette
Dieterhoff John mach r 1813 Pac av

USE PEACOCK ROCK SPRINGS COAL FOR GRATE AND RANGE FURNACE
SALT LAKE GAS COKE

Mutual Realty Co. 475 11TH ST. OAKLAND PHONE OAKLAND 7840
GENERAL REAL ESTATE — SEE US FOR BARGAINS

L. E. GRIMM REAL ESTATE SALES AND EXCHANGES
Phone Lakeside 263 1550 BROADWAY

Yager Sheet Metal Co.
SHEET METAL WORK
COAL FURNACES INSTALLED
PHONES Piedmont 670 A 2334
3501 Chestnut St.
HOT BLAST GAS FURNACE
HEATS 5 ROOMS
1 HOUR FOR 10c
METAL STAMPING AND ORNAMENTS
PATENT CHIMNEYS

Dickey Laurence stdt b 1119 Regent
Dickey Varney H clk r 1119 Regent
Dickie David A aud r 876 Laurel
Dickie Jane A b 2244 Clinton av
Dickie John A r 2112 Clinton av
Dickie John W ship bldr r 2244 Clinton av
Dickie Leo R clk rms 1524 Bay
Dickinson Mrs Eileen rms 2225 Clinton av
Dickinson Mrs Henry J b 1523 Willow
Dickinson Hester A (wid Peter T) r 1523 Willow
Dickinson Mrs Olive r 2503 Harrison av
Dickinson Susan b 2503 Harrison av
Dickinson Wm W agt r 1413 Central av
Dickson see also Dixon
Dickson Mrs Mary tchr r 2161 San Jose av
Didier Jules B Jr (Krieg & Halton) r 2515 Clement av
Didier Rosalie (wid Jules B) r 2306 Clement av
Dieckman Mrs Alice R b 900 Grand
Dieckmann Gust r 1910 Ala av
Diel Adolph T b 2314 San Jose av
Diel Albert E r 2314 San Jose av
Diers Ida cashr b 2260 Santa Clara av
Dierssen John A bartndr r 909 Oak
Dietz Wm painter r 507 Taylor av
Dietz W Geo painter b 507 Taylor av
Dietzsch Augusta milliner b 556 Lincoln av
Dietzsch Wm F carp r 556 Lincoln av
Dietzsch Wm F Jr patrn mkr b 556 Lincoln av
Dill John W eng r 2030 Buena Vista av
Dill Max M actor r 451 Central av
Dilla Katherine B (wid Wallace D) b 3212 Briggs av
Dillard Louis emp Dow Pump and D Eng Co b 1525 Pac av
Dilling Henry A r 1108 Santa Clara av
Dilling R emp Dow Pump and D Eng Co
Dillman Geo L civ eng r 917 Grand
Dillon Josephine (wid Chas) f 1315 Court
Dillon Wm P painter 1214 Paru
Dinsmore Fred B mstr mariner r 1522 Lafayette
Dirckson Henry mer r 1337 Versailles av
Diringer Benj dairy 2519 Santa Clara av
Dirks Geo calker r 2052 Eagle av
Dirks John L calker b 2208 Lincoln av
Dittmar Chas A r 1509 Park
Divert Wayne C mach b 1716 Lafayette
Dixie A r 3287 Briggs av
Dixon Andr mstr mariner r 905 Pac av
Dixon Chas S salsn r 1613 Ala av
Dixon Jas G mach r 1716 Eagle av
Dixon John D r 2040 Santa Clara av
Dixon Kate C (wid Wm) r 1727 Union
Dixon Percy clk b 1420 Oak
Dixon Thos hlpr Alaska Pkrs Assn
Dixon Walker livery r 1420 Oak
Docker Harry J fireman r 1900 Grand
Dockstader Geo G mstr mariner r 1011 Lincoln av
Dodd Frank N real est r 2208 Santa Clara av
Dodd Harold V clk S P Co b 1015 Buena Vista av
Dodd Henry G mining r 1207 Benton
Dodd Percy J ins b 1015 Buena Vista av
Dodd Vincent A ins r 1015 Buena Vista av
Dodge Lillian b 2260 Santa Clara av
Dodge Walter H switch tndr S P Co r 900 Eagle av
Doehn Albert P salsn b 1716 8th
Doerfling Richd G civ eng r 767 Buena Vista av
Doggett Marshall N carp r 1813 9th
Doherty Margaret (wid John) r 2155 Ala av
Doig David C baker r 1537 St Charles
Doig David C Jr mach b 1537 St Charles
Doig John hlpr United Eng Wks b 1537 St Charles
Dolan Chas H r 3015 San Jose av
Dolan Edw F stdt b 1424½ Park
Dolan Emma J b 3015 San Jose av
Dolan Geo J patrn mkr r 1424½ Park
Dolder Edw J photogr r 889 Willow
Dolge Wm acct r 2124 San Jose av
Dolliver Florence E (wid John S) r 1828 Clinton av
Domele Giacomo gardener Bay Farm Island
Domera Lorenzo gardener Cotella & Co b Bay Farm Island
Dominguez Richd A eng r 1331 Weber
Donald Anna (wid John) b 2930 Central av
Donald Edgar G carp r 2930 Central av
Donaldson Abigail (wid Joshua) b 1109 Pac av
Donaldson Claude E clk S P Co r 831 Oak
Donaldson Elizabeth B (wid Willis) nurse rms 831 Oak
Donaldson Mabel A (wid Mason W) b 1109 Pac av
Donaldson R carp Alaska Pkrs Assn
Donandt Wm T r 1218-A Lincoln av
Donde Carlotta (wid Marion) r 2322 Clement av
Donde Jas E oiler b 2322 Clement av
Donde Richd E fireman Municipal Elec Light Plant r 2324 Clement av
Donnelly Mrs Clementine M conf r 1209 Lincoln av
Donnelly Wm C conf 1209 Lincoln av r 1205½ same
Donnelly Wm C Jr clk b 1205½ Lincoln av
Donner Aaron tailor r 1901 Pac av
Donovan Annie artist b 2008 Ala av
Donovan Hugh clk b 2008 Ala av
Donovan Jas appr b 891 Union
Donovan Jeremiah J gardener r 1308 Post
Donovan John J mer r 2008 Ala av
Dons Mads P bench hd Panama Lbr & Mill Co r Okld
Dorn Elizabeth M asst librarian Free Library b 2256 Pac av
Dorn Esther b 2256 Pac av
Dorward David r 1242 Bay
Dorward David Jr eng r 803 Santa Clara av
Dorward Geo b 1242 Bay
Dorward Jos E eng r 1621 San Antonio av
Dorward Jos E Jr mech b 1621 San Antonio av
Dorward Robt R mach b 1242 Bay
Doubleday Geo W r 1718 Lafayette
Doublier F lab United Eng Wks r S F
Dougan Mary (wid W T) b 1001 Morton
Dougherty Bert r 500 Central av
Dove Thos H painter r 1233 Bway
Dow Arthur H mach b 1412 Bway
Dow Chester E foreman b 1412 Bway
Dow David W insptr r 3237 Encinal av
Dow Henry A asst mngr Dow Pump & D Eng Co r 1412 Bway
Dow Lester mach Dow Pump & D Eng Co b 1412 Bway

This DIRECTORY is ALWAYS PRINTED by the JOB PRINTING DEPT. OF THE TRIBUNE
Largest and Finest Plant in Oakland
Prices Lowest Work the Finest

KODAKS Photo Supplies | DEVELOPING ENLARGING | SMITH BROS. 472-474 Thirteenth St. Bet. Broadway and Washington Sts.

Dow Pump & Diesel Engine Co W H Dow mngr H A Dow and H P Crowley asst mngrs Clement av ft of Oak
Dow Wallace H mngr Dow Pump & D Eng Co r Okld
Dowd Danl I core mkr Dow Pump & D Eng Co r Okld
Dowdall Edw J carp r 605 Haight av
Dowdle Edw E phys b 1513 Clinton av
Dowdle John P acct r 1513 Clinton av
Dowdle Nannie M artist b 1513 Clinton av
Dowling Jas carp r 749 Lincoln av
Downie Robt stevedore r 639 Central av
Downie Thos tmstr b 639 Central av
Downing Rose (wid Benj) dressmkr b 1590 Pac av
Downing Thos S b 1282 Weber
Downs Jas W walter r 3226 Encinal av
Dowson see also Dawson
Dowson Ernest F salsn 2114 Eagle av
Doyle Anna M (wid Jas) r 899 Union
Doyle Annie dom 1236 Sherman
Doyle Emeline dressmkr b 1209 Chestnut
Doyle Francis A lab Taylor & Co b 1209 Chestnut
Doyle Fred S deckhd United Eng Wks r 1615 Bay
Doyle Helen M (wid Patrick) r 1209 Chestnut
Doyle Luke A fire dept r 1194 9th
Doyle Thos S clk Isador Cohen r 1549 Bay
Doyle Wm J ydman Hunter Lbr Co b 1209 Chestnut
Drake Edgar cook r 1917 Grand
Drake Leslie R r 2318 Santa Clara av
Dreist August seams b 1567 Pac av
Dreist Hermann r 1567 Pac av
Dresser Geo H stationery r 1813 Clinton av
Drew Geo G salsn r 1193 Sherman
Drew Sophia (wid Wallace B) r 1312 Park
Drolla Mary M (wid Chas P) r 998 Park
Drolla Robt F carrier P O b 998 Park
Drouet Frank supt b Post n w cor Madison
Drouin Emil H eng r 1847 Elm
Drown Wm r 1552 Santa Clara av
Drury Peter r 9 Mastick ter
Dryden Edw E bailiff r 775 Buena Vista av
Dryden Thos J clk r 2142 Pac av
Duarte Joaquin farmer b s s Bay Farm Island
Duarte Manuel lab r 1012 Court
Duarte Manuel farmer r s s Bay Farm Island
Dubois Blanche M tchr Ala School r San Leandro
Du Bois Mary E (wid Wm C) r 1415 Santa Clara av
Du Brutz Frances spl tchr Pub Schools b 1538 Benton
Du Brutz Sarah R (wid Anthony) r 1538 Benton
Dubs Josephine tms 2133 San Jose av
Dudgeon Burton J bkpr r 1825 9th
Dudgeon John S painter b 1510 Benton
Dudgeon Mrs Lettie dressmkr r 1510 Benton
Duff Thos b 1720 Willow
Duffey Jennie b 2412 Eagle av
Duffy Jos surveyor rms 2115 Santa Clara av
Duffy Wm C pool 1706 Lincoln av r 1595 Pac av
Du Fosee Anth C drayman r 2130 Eagle av
Du Fosee Jos A bkpr b 2130 Eagle av
DuFour Clarence J prin Washn School r 1310 Bay
Dufour Juanita clk b 2521 Clement av
Dufour Louis printer b 1040 Lincoln av
Dufour N F r 1040 Lincoln av
Dufour Wm real est 2326 Santa Clara av r 1040 Lincoln av
Du Four Wm H music tchr 2521 Clement av
Dugan Mary J (wid Wm T) b 1001 Morton
Du Jardin Albert elev constr r 1219 Central av
Du Jardin Luretia (wid Fred) b 1219 Central av
Dumont Fred lab r 1305 Bway
DuMont John D mechanic r 2421 Clement av
Dunbar Archie grocer 900 Lincoln av r 1548 9th
Dunbar Archie E yeoman U S N b 1548 9th
Dunbar Bentley C salsn r 1122 College av
Dunbar Everett S eng b 1533 Grand
Dunbar Robt C (Dunbar & Moeller) r 532 Pac av
Dunbar & Moeller (R C Dunbar Geo Moeller) meats 1217 Lincoln av
Duncan Edwin H fruit buyer b 2516 Central av
Duncan R mach Alaska Pkrs Assn
Dungan Chas appr United Eng Wks b 1719 Sherman
Dungan Clara clk b 1719 Sherman
Dungan Eugene L bkmn S P Co r 1719 Sherman
Dunham Danl ship rigger r 3009 Fillmore
Dunham Danl Jr lab b 3009 Fillmore
Dunleavy Frank T clk r Fountain cor Santa Clara av
Dunleavy Robt E gardener b 901 Central av
Dunleavy Thos H clk r 901 Central av
Dunlop Thos A clk b 1416 Bway
Dunn Danl b 1822 San Antonio av
Dunn Ellen (wid Patrick) b 2847 Van Buren
Dunn Fred R real est r 1190 Bway
Dunn Harold molder b 1213½ Lincoln av
Dunn Jas r 1610 Central av
Dunn Mary C (wid Chas G) sec Ala Land Co r 1220 Park av
Dunn Matthew H hd gardener Public Parks r McKinley Pk Buena Vista av cor Walnut
Dunne Dennis r 1219 Eagle av
Dunnet J R mach Alaska Pkrs Assn
Dunning Eli B r 2619 Santa Clara av
Du Pont Rosie (wid Victor) r 1016 Versailles av
Duprey Irving J lab Pac Coast Borax Co r Okld
Durand Adele L clk b 2258 Lincoln av
Durand Amelia (wid Isadore) r 2258 Lincoln av
Durand Isadore J (Durand & Paden) b 2258 Lincoln av
Durand Sherwood W watchman r 1730 Ala av
Durand Wm S clk r 1911 Chestnut
Durand & Paden (I J Durand W G Paden) sporting goods 1419 Park

Maxwell The Glidden Tour Winner

The Maxwell Automobile
A. C. HULL, Oakland Distributor
S. E. COR. TWELFTH AND OAK STREETS
PHONE OAKLAND 1333

American Touring Champion

E. J. HENDERSON
REAL ESTATE RICHMOND PROPERTIES
305-311 First National Bank Bldg.
Telephone Oakland 411 OAKLAND, CAL.

Frankfort General Insurance Co.
LIABILITY—BURGLARY—PERSONAL ACCIDENT
WALTER A. CHOWEN, General Agent
340 Sansome St., San Francisco—Bacon Bldg., Oakland—Atchison Bldg., Berkeley

Ranch Subdivision Farm Lands
City Property and Homes
Renting and Leasing
Insurance Investments and Loans
GUNN REALTY CO.
402 12th St. Oakland, Cal.
Telephone OAKLAND 19

Durein Gottlieba (wid John) r 1505 Park
Durein Louis b 1505 Park
Durie Robe E lmbrman r 1532 St Charles
Durkee Judson clk b 1152 Regent
Durkee Judson A mattressmkr r 1152 Regent
Durkee Lillian M tchr Washington School r Okld
Durney Alfred A b 1319 Lincoln av
Durney Harold J salsn b 1325 Dayton av
Durney Jos M r 1325 Dayton av
Durr Peter stevedore r 1431 Cottage
Durschang Gus barber S Durschang b 1313 Park
Durschang Stanislaus barber 1255 Park r 1313 same
Durst Murray H real est r 1715 Central av
Dusoevoir Julius foreman r 707 Pac av
Dutcher Louise (wid John) b 2063 Buena Vista av
Dutot Amzi painter r 925 Chestnut
Dutot Wilbur H mach appr r 2116 Clement av
Dutton Harriet steno rms 812 Paru
Duve Albert steamftr r 1607 Webster
Duveneck Hans H farmer b 1004 Paru
Duveneck Hugo L com mer r 1004 Paru
Dwan Carrie tchr Longfellow School b 1220 Paru
Dwyer Danl ironwkr r 1015 Lincoln av
Dyberg Alfred V sailmkr r 911 Walnut
Dyer David E mngr r 915 Chestnut
Dyer Jas A lab r 460 Taylor av
Dyer Robt W land agt r 991 Park

E

Eaker Jos appr Dow Pump & D Eng Co r Okld
Eales H P mnfr rms 1300 Park
Eames Josephine (wid Geo W) r 1360 Park
Eanderills G lab Alaska Pkrs Assn
Earlemwein John Jr bartndr b 2260 Buena Vista av
Eason Caroline (wid John) rms 977 Park
Eason Wm L tel editor Evening Times-Star r 844 Oak
Eastachy M lndywkr r 2123 Ala av
Easterling Wm H clk r 2521 Webb av
Eastin John W b 1351 Versailles av
Eastman Wm R lab Pac Coast Borax Co
Eaton Henry N boat bldr r 1557 5th
Eberhard Flora phone opr b 2258 Santa Clara av
Eberle Ida A (wid Abram W) r 2304 San Jose av
Eberstein A mach United Eng Wks
Ebert Wm mstr mariner r 1517 5th
Ebner Wm painter b 1553 Pac av
Eccleston Frances M (wid Edw E) r 1229 Regent
Echelberg Jos L tailor r rear 1727 Webster
Echelberg Nels P carp r rear 1727 Webster
Echenberger Carl F carp 1528 Oak
Eckenburg Ebb milliner b 319 Santa Clara av
Eckert Phebe C (wid Hiram T) r 1222 Dwy
Eckley Caroline A r 3267 Briggs av
Eckley Frank N cashr r 2049 Ala av
Eckman Albert mastr mariner r 1611 Sherman
Eckman Geo L carp rms 1207 Park av
Eckman Mrs Minnie r 1135 Post
Eckstein Louise W seams b 1221 Walnut
Eckstein Wm G foreman r 607 Lincoln av
Edinger Ruth M stdt b 2058 Central av
Edinger Wm A J real est r 2058 Central av
Edmonds Allaire W clk r 2530 Lincoln av
Edmunds Wm M lab b 2316 Eagle av
Edsen Carl H fuel r 1826 Ala av
Edwardes Wm P contr r 2102 Clinton av
Edwards Conrad W pressman r 453 Haight av
Edwards Edw W elev constr r 1608 Sherman
Edwards Evan D weaver J A Osterdock b 1521 Park
Edwards Jos lab J A Osterdock r 2020 Sonoma way
Edwards Pearl clk J A Osterdock r 2220 Sonoma way
Edwards Phillip molder r 1807 Sherman
Edwards Susan clk J A Osterdock b 2220 Sonoma way
Egan Wm P lino opr West Coast Printing Co r 2516 San Jose av
Egberts van R carp rms 1603 Walnut
Eggers Ann M (wid John H) r 2036 San Jose av
Eggers Edw D meats 2070 Lincoln av r 2036 San Jose av
Eggers Gladys M stdt b 2036 San Jose av
Eggers John H Jr min eng b 2036 San Jose av
Ehle Anna L (wid Geo) b 524 Central av
Ehlert Aug seaman b 1817 Chapin
Ehrenberg Mrs Helen b 1545 Santa Clara av
Ehrenberg Isaac machinery r 1825 San Antonio av
Ehrenpfort Edw J police r 2263 Ala av
Ehrler Jos tmstr r 1341 Park av
Ehrlich Kurt O mach r 712 Pac av
Eichenberg Wm A dentist r 2110 Encinal av
Eicke Austa E b 2233 Central av
Eicke Elizabeth r 2233 Central av
Eilers D carp Alaska Pkrs Assn
Eimer Elinor A (wid Robt G) r 921 Paru
Eisenberg Louis tailor 1239 Park
Eisenzopf Frank stevedore r 630 Santa Clara av
Eisfeldt Mrs Alva dep Co Supt Schools r 764 Haight av
Eisfeldt Jas W bkpr r 764 Haight av
Eisfeldt Theo customs weigher r 764 Haight av
Eisfeldt Theo W musician r 1722 Buena Vista av
Eisfeldt Wm T r 1722 Buena Vista av
Eiswald Frank painter r 2302 Buena Vista av
Eklund Karl T carp b 1322 Court
Eklund S Aug jeweler r 1086½ Park av
Ekstrom Victor carp r 1333 Versailles av
Elander Winnie (wid Henry E) b 1354 Weber
Elberts Claude L miner r 1014 Pac av
Elder John ins r 2919 Encinal av
Elder Neil E emp Pac T & T Co r 2919 Encinal av
Elder Robt B sales agt r 1219 Grand

Taft and Pennoyer Company
Oakland's Greatest Department Store
FORTY LARGE DEPARTMENTS
Clay, Fourteenth & Fifteenth Sts.
Telephone Lakeside 500

First National Bank Oakland Get a Safe Deposit Box **$4.00 A Year Upwards**

Eldred Havilla P farmer r 1338 Regent
Eldridge Bert H clk b 2220 San Antonio av
Eldridge Eugene clk b 2220 San Antonio av
Eldridge Geo C r 2220 San Antonio av
Electric Linemens Headquarters S P Co Buena Vista av 1 w of Bway
Elfers Chas D r 2050 San Antonio av
Elgarten M (Apple & Elgarten) r 2640 Central av
Elks Building and Club A W Morgenstern sec 2255 Santa Clara av
Ellery Epes real est r 1506 Morton
Ellery Geo W v-pres r 1237 Versailles av
Ellery John salsn r 3246 Liberty av
Elliot Emery W stk broker r 1250 Caroline
Elliott Chas broker r 872 Walnut
Elliott Edwin M salsn r 918 Walnut
Elliott Ellen (wid Jas L) b 1516 High
Elliott Geo r 1401 Central av
Elliott Martha A (wid Benj) r 1238 Bway
Ellis Albert clk b 1515 Benton
Ellis Anna E (wid Thos L) r 1431 5th
Ellis Annie B (wid V E) rms 1812 Park
Ellis Edwin J clk S P Co r 1544½ Sherman
Ellis Geo real est b 1515 Benton
Ellis Geo M r 1544½ Sherman
Ellis Helen F phone opr b 1112 College av
Ellis Henry W real est b 1515 Benton
Ellis Jas hostler r 426 Taylor av
Ellis Jas A hostler r 643 Lincoln av
Ellis Jas A phys 2405 Santa Clara av r 1515 Benton
Ellis John A printer b 426 Taylor av
Ellis John L carp r 1111 Oak
Ellis Patrick E lab Pac Coast Borax Co b 426 Taylor av
Ells Edw D furn and councilman r 3009 Central av
Ells E Reginald furn b 3009 Central av
Ellsworth A r 1301 Pac av
Ellsworth Bird B bkpr b 2025 Ala av
Ellsworth Eleanor bkpr b 2025 Ala av
Ellsworth John lawyer r 3000 Central av
Ellsworth Margaret (wid Henry) r 2025 Ala av
Elster California H (wid Lester A) r 1317 Regent
Elster Marvin H mngr b 1317 Regent
Elster Ralph B real est r 1175 Regent
Elston Arthur whol jeweler b 870 Laurel
Elston Henrietta (wid Morris) r 870 Laurel
Elston Henry jeweler b 870 Laurel
Elston Jas trav salsn b 870 Laurel
Elston Margaret steno b 870 Laurel
Elston Otto jeweler b 870 Laurel
Elvin Ferd carp r 1415 6th
Elwood John F sec r 2208 Clement av
Ely Claude L clk r 2937 Lincoln av
Emblem Christ silversmith b 1719 Santa Clara av
Emblem Martin timekpr Alaska Pkrs Assn rms 1719 Santa Clara av
Emerick Jennie (wid Emanuel B) b 1122 Bay
Emerson W Emmet r 3242 Garfield av
Emery Mrs Adaline L b 2215 Central av
Emery Lewis C mining r 2215 Central av
Emmal Jos B ins surveyor r 3011 Lincoln av
Emmal Wm B r 1218 Grand
Emmons Geo W r 891 Union
Emmons Gladys b 891 Union
Emmons Marjorie stdt b 891 Union
Emmrich Bruno cabt mkr r 447 Lincoln av
Empire Apartment Encinal n w cor Park
Emrick Wm J mach r 1162 Bway
Encinal Apartments 3014 Encinal av
Encinal Hall 1217 Lincoln av

ENCINAL ICE COMPANY
Pearson & Swanson Proprs 1324 Park Phone Ala 472

Encinal Station S P Co 928 Central av
Encinal Yacht Club ft of Grand
Engelbrecht L lab Alaska Pkrs Assn
English Ellen J (wid David W) b 1550 Everett
English Wm tower man S P Co r 807 Linden av
Englund Carl fireman S P Co r Okld
Engwer Bertha M bkpr W M Thompson b 1308 Grove
Enos Manuel J barber 2066 Lincoln av
Enright Frank R mach r 822 Lincoln av
Ensminger Marion eng r 1143 Post
Enzman Julia (wid Arnold) nurse b 1915 Santa Clara av
Erbs Aug clk r 2518 Lincoln av
Erickson Chas ship carp Pac Ship Yds r Okld
Erickson C lab Alaska Pkrs Assn
Erickson Geo mill hd Taylor & Co r 1711 Sherman
Erickson Gus chauffeur r (ark Iris) Harrison av opp Everett
Erickson John lab Golden State & M I Wks r Okld
Erickson J lab Alaska Pkrs Assn
Eriksen Alfred carp Alaska Pkrs Assn
Eriksen Harold lab Alaska Pkrs Assn
Eriksen M carp Alaska Pkrs Assn
Erikson Nels J mstr mariner r 1614 Sherman
Erle Albert H clk r 719 Lincoln av
Erlenwein John meat ctr r 2260 Buena Vista av
Erlenwein John Jr bartndr b 2260 Buena Vista av
Ernest Albert J upholstr 2412 Central av
Ertl Michael mach United Eng Wks r 1835 9th
Ervin see also Irving and Irwin
Erwin Henry J boat bldr Pac Ship Yds r 1809 Elm
Eschen Chester clk b 1303 Caroline
Eschen Henry C salsn b 1303 Caroline
Eschen H Eleanor tchr b 1303 Caroline
Eschen Jas S shipping r 1303 Caroline
Eschen Jas N ins b 1303 Caroline
Eschen Sidney L lmbr b 1303 Caroline
Escher Albert W acct b 2247 Buena Vista av
Esparza Victor mach r 1709 Walnut
Etter David M r 843 Laurel
Etter Henry H r 842 Laurel
Eubanks Jas C hatter r 1107 Oak
Euler Alice M hairdresser b 1815 Webster
Euler Earl clk b 1815 Webster
Euler John lab r 1815 Webster
Euler John G P r 537 Pac av
Eureka Hall 2326 Ala av
Evans Arthur printer r ft of Fillmore
Evans Edwin F cashr r 1219 Bay
Evans Edw J furrier r 1417 Grand
Evans Evan J contr r 1911 Willow
Evans H Mark colr r 471 Haight av

WICKHAM HAVENS
INCORPORATED
entire top floor
OAKLAND BANK of SAVINGS BLDG
Choice Residence Properties on Small Payments
Homes Built on Easy Terms
PHONE. OAK. 1750

Torrance, Marshall & Co. Government, Municipal, Railroad and Corporation **Bonds**
Successors to J. H. Adams & Co
300 SANSOME ST., Cor. California, SAN FRANCISCO. Telephone Douglas 2791

OAKLAND ELECTRICAL CO. INC.
ELECTRICAL ENGINEERS CONTRACTORS - SUPPLY DEALERS.
407-12TH STREET OAKLAND, CAL.

2121½ CENTER ST.
Berkeley, Cal.
Phone Berkeley 4941
THOMPSON & DOOLEY
SUMMER HOME REALTY
OWNERS OF
"CAMP DIXIE"
SONOMA CO.
CAL.

FAMOUS
"YOSEMITE BEER"
"TRUE LAGER"
ENTERPRISE BREWING CO. S. F. CAL.

Evans Richd M expman r 1208 Buena Vista av
Evening School W G Paden prin Porter School bldg

EVENING TIMES-STAR THE
J Sherman McDowell Pres W A Grahn Vice-Pres and Sec 2309 Santa Clara av Phone Ala 3110

Everett School Everett cor Eagle av
Evers Albert E civ eng r 1439 5th
Ewing Chas hlpr S P Co r Bay View Hotel
Ewing Fred lab b 1027 Fountain
Ewing Mary A (wid Alfred B) r 1027 Fountain
Eyre Letitia D (wid Manuel) rms 2158 Clinton av
Eyre Manuel G treas r 1285 Caroline

F

Fabens Frank C clf clk S P r 2039 Santa Clara av
Fabens Olive G (wid Geo C) r 2039 Santa Clara av
Fabian Chas A grocery r 1532 Schiller
Fadelle Fred F painter Pac Ship Yds r Okld
Fagan Jas S ticket clk r 1089 Park av
Fahy Jas F salsn b 1435 5th
Fairweather John H special officer r 2220 San Jose av
Fairweather Robt T bkpr r 1140 Peach
Falck J sailmkr Alaska Pkrs Assn
Falk Bertha (wid Adolph) r 1540 Park
Falk Chas W cabtmkr r 1713 8th
Falk Dora b 1540 Park
Falk Gus carp Alaska Pkrs Assn
Falkenau Louis assayer r 1522 Union
Falkinham Jos O broker r 1732 Buena Vista av
Falkinham Marien (wid Jas) b 1429 Grand
Fallavena Adolph clk b 319 Cypress
Fallavena John plasterer r 319 Cypress
Fargo Elmer A solr r 463 Haight av
Farley Hugh r 1536 Santa Clara av
Farley Hugh F elec r 1435 Grand
Farley Mary E fitter b 1435 Grand
Farley Margaret E clk b 1435 Grand
Farley Ramsey eng b 1536 Santa Clara av
Farnham Mary E (wid Frank J) b 1220 Paru
Farosich Geo piledriver b 2036 Buena Vista av
Farosich John b 2036 Buena Vista av
Farosich Lawrence boiler mkr b 2036 Buena Vista av
Farosich Nicoleta (wid Andr) r 2036 Buena Vista av
Farrant Fred gardener r 1928 Union
Farrar Milton millhd Taylor & Co
Farrar Walton T mining r 2232 Clinton av
Farrell see also Ferrell
Farrell David J clk r 1007 Fair Oaks av
Farrell Frank J printer Evening Times-Star r 2323 Santa Clara av
Farrington Alice B (wid J W) b 1117 Morton
Farris Anna (wid Wm H) r 1722 Encinal av
Farro Antonio produce Bay Farm Island
Farwell Everett E salsn r 918 Buena Vista av
Farwell Marcus Z aud r 2217 Clinton av
Fassett Mrs Anna M r 2237 San Jose av
Fassett Byron elec r rear 448 Central av
Fassett Harriet (wid N C) r 2142 Encinal av
Faull Henry F salsn r 1420 Caroline
Faull Richd W painter b 550 Santa Clara av
Faull Theresa tchr b 550 Santa Clara av
Faull Wm C cashr r 2160 San Antonio av
Faust Etta M steno b 515 Lincoln av
Faust J Louis cabt mkr r 515 Lincoln av
Faust Louise M bkpr Western Dairy Co b 515 Lincoln av
Fauver Clara A matron Cal Girls Training Home r 520 Lincoln av
Faxon C emp Dow Pump & D Eng Co
Fayen Jas D salsn r 1419 9th
Feader Wallace F trav salsn r 1611 Hibbard
Federspiel Anna (wid Andr) b 1801 Nason
Federspiel Jacob clk r 529 Pac av
Federspiel John clk r 2026 Central av
Federspiel Sophus mngr r 2070 San Jose av
Fehd Geo F locksmith r 1000 Pac av
Feig Jos mngr b 1547 Bay
Feiger Hattie (wid Jos) rms 2115 Encinal av
Fekete Antone K iron wkr r 1350 Bway
Felder Jos A millhd Taylor & Co r Okld
Feldhammer Adolph plumber 1002 Park
Felix Jos ship carp r 2146 Encinal av
Felix Nabor seaman r 1127 Oak
Fellows Clarence weaver J A Osterdock r Okld
Fenton Evva cashr Bay Station Theatre b 917 Lincoln av
Fenton Geo C clk S P Co r 1336 Pearl
Fenton Roscoe C moving pictures 1206 Lincoln av r 917 same
Fentress Leslie H trav salsn r 1351 Versailles av
Ferando Louis scavenger r 1034 Bway
Ferguson Agnes (wid Jas) r 821 Central av
Ferguson Albert J clk b 1418 Morton
Ferguson Mary L clk b 3106 Lincoln av
Ferguson Robina tchr Cole School b 2701 Santa Clara av
Ferguson Tilghman H dentist 1336 Park r 2830 Encinal av
Fernal Anth H clk r 453-C Central av
Fernald Edwin K bkpr r 2117 Clement av
Fernald Emma J (wid Jos F) b 1209 Santa Clara av
Fernald Robt L fireman S P Co r 1209 Santa Clara av
Fernandez Juanita r 1548 Santa Clara av
Fernandez Julius seaman r 1013 Eagle av
Fernandez Manuel millhd Taylor & Co b 1315 9th
Ferreira Mary (wid Antone) b 1012 Court
Ferrell see also Farrell

Real Estate Insurance Taylor Bros. & Co. Mortgage Loans Investments
Rooms 206-209 First National Bank Building Telephone Oakland 959

TRUMAN UNDERTAKING CO.
2935 TELEGRAPH AVENUE
S W COR 30TH ST
PHONE OAKLAND 5085
OAKLAND, CAL.
1919 MISSION STREET
BET 15TH AND 16TH
PHONE MARKET 109
SAN FRANCISCO, CAL.

Ferrell Paul H emp Pac T & T Co r 2622 Eagle av
Ferrello Frank lab r 2307 Bank
Ferrero Richd lab b 314 Manzanita
Ferro Marcelo mach United Eng Works r 1534 Morton
Fickom Frank molder r 329 Lincoln av
Fiedlerspiel Jos cashr b 2026 Central av
Fieger Geo W clk r 1445 4th
Fieger Harriett (wid Jos) rms 2115 Encinal av
Field Alex painter r 912 Oak
Field Allen D r 1196 St Charles
Field Franklin F mer r 767 Pac av
Field Laura bkpr A Akesson & Co b 2305 Central av
Field Russell genl agt r 1207 Bay
Fielding John C cond S P Co r 3232 Encinal av
Fielding Susanna (wid Thos) r 1443 9th
Fields Jas L acct r 2141 Clinton av
Fifth Street Station (S P Co) 500 Central av
Figg Geo L mech r 1211 Union
Figg Harriett R stdt U of C b 1211 Union
Figg Susanna L matron tchr 1211 Union
Figone Augustine lab r 914 Centennial av
Figone Mary (wid John) b 461 Pac av
Filipelli Antone r 1312 9th
Filipelli Giovanni r 1302 9th
Filipelli Giovanni Jr lab b 1302 9th
Filipelli John shoes 1507 Webster r 920 9th
Filipelli Phillip boxmkr Pac Coast Borax Co b 1302 9th
Fillmore Benj M elec r 3240 Liberty av
Fillmer John electrotyper r 1321 Bay
Finch Building 1361 Park
Fine Mattie E tchr Longfellow School b 824 Haight av
Fink Alice M b 1424 Union
Finke Fred H meats r 1416 Caroline
Finke Fred H Jr meats tr b 1416 Caroline
Finke Walter J meats tr r 1050 Central av
Finke Wm O salsn r 1031 Fair Oaks av
Finlayson Jos bkpr r 3278 Liberty av
Finley Ell G tunstr r 443 Haight av
Finley Rachel (wid John B) b 463 Haight av
Finnegan E F mach United Eng Wks

FIRE DEPARTMENT

Station Co 1 Webs av nr Park
Station Co 2 1622 Webster
Station Co 3 Sherman bet Santa Clara av and Central av
Station Co 4 1611 Chestnut
Station Co 5 1927 Court Phone Ala 1

Firpo Geronie gardener r 207 Cypress
Firpo G Chas b 207 Cypress
First Baptist Church Rev L P Russell pastor 1518 Santa Clara av
First Christian Church Rev F S Ford pastor San Jose av ne cor Park av
First Church of Christ (Scientist) Adelphian Hall 2201 Central av nw cor Walnut
First Congregational Church Rev C L Mears pastor Central av sw cor Chestnut
First M E Church Rev H E Beeks pastor Central av nw cor Oak
First Presbyterian Church Santa Clara av ne cor Chestnut
Fischer see also Fisher

ROCK RIDGE
PROPERTIES
LAYMANCE
REAL ESTATE COMPANY, Agents

Fischer Chas F plumber 1334 Park
Fischer Emil J pkr r 1107 Buena Vista av
Fischer Fred cooper r 1532 Sherman
Fischer John E r 1409 Central av
Fischer Louis F contr b 1617 Hibbard
Fischer Otto H gen mngr Union Gas Eng Co r 3242 Central av
Fish Amos b 2851 Jackson
Fish Chas W plasterer N Clark & Sons r 706 Taylor av
Fish Edw P ins r 2305 San Jose av
Fish Harold R ins b 2305 San Jose av
Fish Myron H contr bldr 1528 Court
Fisner see also Fischer
Fisher Alfred V bkpr r 1413 Caroline
Fisher Andr J sailmkr b 1829 San Antonio av
Fisher Bertrand L butcher r 2257 San Antonio av
Fisher Christine clk b 1829 San Antonio av
Fisher Christine (wid Andr) r 1829 San Antonio av
Fisher Dand E peddler r 776 Pac av
Fisher Edw J r 558 Haight av
Fisher Edwin G sec r 403 Central av
Fisher Frank J plumber r 1810 9th
Fisher Fred V r 1525 Lafayette
Fisher Georgiana (wid Geo) b 1525 Lafayette
Fisher Harold B driver b 2257 San Antonio av
Fisher Mrs Henry S dry goods 1509 Webster r 1617 St Charles
Fisher Herbert H plumber r 3268 Briggs av
Fisher Willard J bkpr B E Combs r 1129 Park
Fisher Wm b 1556 Lincoln av
Fisher Wm F real est r 2156 Clinton av
Fisk Chas W clk b 463 Central av
Fisk Frank gateman r 463 Central av
Fisk Geo W auto mech b 463 Central av
Fitch Alfred H clk S P Co b 1808 Lafayette
Fitch Annie E (wid J Ives) b 754 Haight av
Fitch Chas A (Bay Wrecking Co) r Okld
Fitch Grace B (wid Henry J) r 1808 Lafayette
Fitch Lyndon B steno b 1808 Lafayette
Fitting Herold H civ eng r 3231 Liberty av
Fitz Geo L real est S F b 1593 Lincoln av
Fitz John S r 1593 Lincoln av
Fitz Parker M clk b 1593 Lincoln av
Fitzgerald Francis L clk r 1183 9th
Fitzgerald John F cdr r 922 Central av
Fitzpatrick John mach United Eng Wks r S F
Fitzsimmons Chas S clk U S Customs r 2057 San Jose av
Flaherty Bartly painter S P Co r Okld
Flaherty Edw S steno b 1377 Bway

California OPTICAL CO.
1221 Broadway Oakland
MAKERS OF GOOD GLASSES
181 Post Street San Francisco
California OPTICAL CO.

Massachusetts Bonding and Insurance Co.
Surety Bonds—Casualty Insurance—Prompt Service
Phone Lakeside 213 719 SYNDICATE BLDG.

GRANT D. MILLER 2368-2372 East Fourteenth St. OAKLAND, CAL.
Automobile Service Lady Attendant **Funeral Director** Phone: MERRITT 511 Res. Phone Merritt 512

Lewis and Mitchell Inc.
REAL ESTATE AND FIRE INSURANCE Brokers
1520 Broadway
Phone Oakland 6622

Flanagan Chas B journalist r 1023 Morton
Flanagan Wm T clk r 1023 Morton
Flatow Irwin P (P Flatow & Son) r 1209 Lincoln av
Flatow Philip (P Flatow & Son) r 1532 Morton

FLATOW P & SON
(Philip and Irwin P) Druggists Bay Station 1211 Lincoln av Phones Ala 48 and 49

Flatow Walter b 1532 Morton
Fleming Chas L cook b 1219 Grant
Fleming Edw clk b 1525 Pac av
Fleming Frank M mach r 1360 Pearl
Fleming Geo b 1207 Park av
Fleming Geo C lab r 1518 Minturn
Fleming Geo C Jr shipftr b 1518 Minturn
Fleming Georgia L music tchr 1360 Pearl
Fleming Jas A ship ftr b 1518 Minturn
Fleming Mary C (wid Geo) r 1360 Pearl
Fleming Mary S dressmkr b 1518 Minturn
Fletcher Ada L clk Pac Tel & Tel Co b 2200 Clement av
Fletcher Geo clk b 2029 Encinal av
Fletcher Geo C salsn r 2029 Encinal av
Fletcher Isaac D gardener Lincoln Park r 2200 Clement av
Fletcher John printer rms 1645 Park
Fletcher Mary D phys 2305½ Central av r 1410 Oak
Flett Burt J stillman r 2413 Eagle av
Flewett Walter plumber r 2307 Pac av
Flexel Peter propr Bay View Hotel
Flicourt Antonia J (wid Edw) r 1194½ Park av
Flindt Harry mach b 753 Lincoln av
Flink Helen I r 1613 Ala av
Flint Wm K real est b 1211 Park av
Flitner Mary (wid Frank W) r 1148 Regent
Flood Chas A carp r 2941 Lincoln av
Flood Cornelius B clk r 1235 Regent
Florence Henry lab r 1712 Webster
Floyd Chas F mach b 1334 Park av
Floyd Chas L bkpr b 1335 High
Floyd Eliza (wid Wm) r 9 Mastick tc
Floyd John H carrier P O b 1335 High
Floyd Jos F bkbndr r 2153 Ala av
Floyd Louise S tchr Washn School r 1336 Park av
Floyd Zaccheus r 1335 High
Flynn Albert H sec r 1516 Walnut
Flynn Gunnar bkpr Alaska Pkrs Assn r 1912 Schiller
Flynn John J plumber 1221 Park
Flynn John T mstr mariner Alaska Pkrs Assn r 2166 Buena Vista av
Flynn Lucy clk b 2244 Encinal av
Foard Carl J ship chandler r 2226 Central av
Foard Meta bkpr b 1805 Pac av
Foard Rudolph r 1805 Pac av
Fogarty Arthur V clk b 3226 Central av
Fogarty Jas C supt r 3226 Central av
Fogarty Wm C mach b 3226 Central av
Fogle Victor P elec r 1514 8th
Foley Mrs Emelia M r 2525 Clement av
Foley Emma tchr Washn School b 1423 Central av
Foley Harry B mach r 1635 Buena Vista av
Foley Kearn lab rms 1237 Park
Foley Michael J eng b 1530 Morton
Foley Olivia F r 1530 Morton
Foley Rev Patrick A pastor St Joseph's R C Church r 1913 San Antonio av
Foley Rose (wid Richd) r 1441 Sherman
Follrath Arthur A elec b 2222 Pac av
Follrath Geo E lab r 2222 Pac av
Follrath Mabel D cashr b 2222 Pac av
Folrath Robt driver b 1625 Oak
Follrath Wm A horseshoer A R King r 1625 Oak
Follrath Wm H driver Vergez & Mathebat r 2319 Lincoln av
Folsom Arthur salsn b 2063 Santa Clara av
Fontaine Celestine r 8 Pease Ct
Fontaine Clare steno r 8 Pease ct
Fontaine Henry plumber b 8 Pease ct
Fontes Batiste r 834 Santa Clara av
Foote David H sec r 1106 Bay
Foppiano Frank bootblk 1549 Webster r 1541 same
Foppiano Jas real est r 440 Lincoln av
Forbes F Albert sticker hd r 1096 Versailles av
Forbes Jas W plasterer 523 Central av
Forbes John F acct b 1714 Ala av
Forbes John P mngr rms 1837 Clinton av
Forbes Mellville P porter r 1122 Union
Forbush Frank lineman S P Co r 1620 Bway
Ford Rev Frank S pastor First Christian Church r 1211 San Jose av
Ford Geo E r 2324 Grove
Ford Jas B pressman b 1716 Everett
Ford Leo B clk r 1716 Everett
Ford Mrs Mary rms 2156 San Antonio av
Ford Nellie E tchr Alameda School r Okld
Ford Noah O printer 1714 Everett r 1716 same
Forderer Arthur E foreman r 2301 San Antonio av
Forderer Jos F cornice mkr r 1212 Regent
Forderer Lillie tchr b 1212 Regent
Fores Elsie M b 1208 Union
Fores Henry W ins r 1208 Union
Fores Kathleen M b 1208 Union
Foresman John B r 2111 Eagle av
Forget Emil driver Schmidt & Scheithe b 1531 Versailles av
Forrest Esther clk b 1094 Versailles av
Forrest Helen E (wid Jas) r 1094 Versailles av
Forrest Ida M clk Pac T & T Co b 1094 Versailles av
Forrester Jas mach United Eng Wks b 2236 Lincoln av
Forrester John S plasterer r 2061 Ala av
Forrester Roy W clk Patey & Cocks b 2066 Ala av
Forsberg John A fireman S P Co 1728 Eagle av
Forsstrom Ellen b 1617 Central av
Forster see also Foster
Forster Chas B carrier P O r 1210 Mound
Forster Jos A lino opr Evening Times-Star r 1324 Mound
Forster Mary H (wid Chas A) b 1324½ Mound
Forsyth Danl W dredgerman r 517 Santa Clara av
Forsyth Ida phone opr b 1225 Mound
Forsyth Lillian G (wid W C) rms 2221 San Antonio av
Forsyth Wm C plumber r 3219 Briggs av
Fort Barbara clk b 807 Lincoln av

R. C. Endriss Optician
Phone Oakland 3812 536 Twelfth Street

THE EMERYVILLE HARDWARE AND TOOL CO.
SARGENTS' ARTISTIC HARDWARE AND MECHANICS' TOOLS
San Pablo Ave. & 40th St. Phone Piedmont 389 Emeryville, Cal.

ort Catherine (wid John B) r 807 Lincoln av
ort Harris H printer b 807 Lincoln av
ort John H plumber b 807 Lincoln av
ort Mary C steno b 807 Lincoln av
ortmann Anna (wid Henry F) r 830 Taylor av
ortmann Emil D surveyor r 803 Haight av
ortmann Henry foreman r 824 Taylor av
osen John J blksmith United Eng Wks r Okld
oss Edwin F oiler b 3204 Washn
oster see also Forster
oster Albert L salsn r 2061 Buena Vista av
oster Bros (Jos and Chas) proprs Oak Photo Play Theatre 2308 Santa Clara av
oster Chas (Foster Bros) r 1324 Mound
oster Chas r 1011 Grand
oster Chas H (C H Foster & Son) r 1429 Oak
oster C H & Son (C H and G J) 1429 Oak
oster Dorothy b 2061 Buena Vista av
oster F W millhd Taylor & Co
oster Geo J (C H Foster & Son) r 2110 Central av
oster Gilbert bench hd Panama Lbr & M C r Okld
oster Harry clk in charge P O sta No 5 b 1449 9th
oster Harry grocer 1451 9th r 1453 same
oster Heber clk b 1453 9th
oster Helen C phone opr b 2061 Buena Vista av
oster Irving R mach b 2061 Buena Vista av
oster Jos (Foster Bros) r 1324 Mound
oster Marion steno b 2061 Buena Vista av
oster Perley H clk J A Osterdock r Okld
oster Richd M carp C H Foster & Son r Okld
oster Robt D ins r 1009 Norton
oster Thos C r 2211 San Antonio av
oster Wm H printer r 1614 Lincoln av
othergill Annie F (wid J L) r 2124 Buena Vista av
ouchy Alphonse D phys 2313½ Santa Clara av
ountain Henry appr F P Furey b 1231 Pearl
ournier Jacques baker P Bas b 1420 Park av
ournier John baker P Bas b 1420 Park av
outs Geo S lab r 1311 Court
outs Wm lab b 1311 Court
oveaux Frank J eng r 1415 Morton
owler Albert I saw filer r 3251 Liberty av
owler Henry R timekpr r 933 Taylor av
owler Hugh H salsn rms 2204 Encinal av
owler Jas A undertkr 2244 Santa Clara av
owler Sarah L (wid Ellsha) lndywkr r 1036 College av
ox Anna E acct b 1525 Benton
ox Caroline G (wid Julius) died Dec 20
ox Earl L expman r 1915 Eagle av
ox Edith S bkpr b 1170 Bway
ox Fred L eng r 1108 Park
ox Geo H ins agt r 2022 San Antonio av
Fox Mrs Mary r 907 San Antonio av
Fox Percy R carrier P O r 1226 Mound
Fox Sarah (wid Geo) r 1170 Bway
Fox Wm G cook r 2128-A Clinton av
Foye Arthur L meat ctr Nat Mkt r 3014 Encinal av
Foye Georgiana A b 893 Union
Foye Georgiana A (wid Wm) r 893 Union
Foye Harriet B tchr Porter School b 893 Union
Foye Howard elev opr r 754 Buena Vista av
Fraga Isabelle emp Ala Steam Lndy
Fraga Louis lab P F Souza
Fraga Peter r 800 Pac av
Framhein Carrie R dressmkr 1211 Market
Franchione Peter potter r 1628 3d
Francis Eugene janitor r 1445 Stanton
Francis Helen milliner r apt 6 1539 Encinal av
Francis Mrs Maude S b 1205 Lafayette
Francis Thos J watchman r 1175 Peach
Francis Violet A tchr Haight School r 1539 Encinal av
Franck Max pianos 1348 Park r 1521 Versailles av
Franck Russell J clk Max Franck b 1521 Versailles av
Frank Chas L lino opr Evening Times-Star r Okld
Frank Edwin A estimator Taylor & Co
Frank John W clk S P Co r 2164 Pac av
Frank Petrero pedlar r 1601 Bway
Frank Saml ins agt r 2051 San Jose av
Frankland Zita clk Cook's Grocery Co b 1805 Santa Clara av
Fraser Clement foreman Panama Lbr & M Co r Okld
Fraser Flora (wid Duncan A) r 1514 Willow
Fraser Fred furn 1308 Park r 1215 Park av
Fraser Jas C teller r 1128 Bay
Fraser Martin mach hd Panama Lbr & M Co r 710 Pac av
Fraser Mrs Sophie L r 1122 Lincoln av
Fraser Vere bkpr b 710 Pac av
Frater Sigmund ins agt r 1032 Buena Vista av
Fravi Moritz hostler Thaddeus Von Ah r Okld
Frazer Donald J hlpr S P Co r S F
Frederick Arvin salsn r 2965 Johnson av
Frederick Roy b 2965 Johnson av
Fredericks Eugene C mach United Eng Wks b 547 Taylor av
Fredericks Wm G eng r 547 Taylor av
Frederickson Halver r 2119 Lincoln av
Free Methodist Church 1418 Park av
Freeland Chas H barber and jeweler 842 Santa Clara av r 1110 Central av
Freeland Verner H jewelry b 1110 Central av
Freeland Victor C b 1110 Central av
Freeman Arthur M r 2149 Lincoln av
Freeman Eli rms 2233 San Antonio av
Freeman Geo contr b 1815 Lincoln av
Freeman Jas C lab r 7 Pease ct
Freeman Lottie phone opr b 2149 Lincoln av
Freeman S Dayre r 1815 Lincoln av
Freese Emanuel r rear 536 Pac av
Freese Mary J (wid Hans J) r 1736 Pearl
Freese Otto M grocer r 3231 Encinal av
Freiderich David lawyer r 1221 Sherman

P. N. Kuss
Wholesaler and Retailer in
Paints
Oils
Glass
Varnishes
Brushes
Dry Colors
Wallpaper
620 14TH ST.
Phone Oakland 4598

WEAR A BENJAMEN
G. W. Heintz GOOD CLOTHES
1217-1219 BROADWAY
WEAR A BENJAMEN

OTTO BECHTLE Manufacturer of Gas and Electric Fixtures
METAL SPINNING, HAMMERED AND SHEET METAL WORK, ELECTRIC SUPPLIES AND HOUSE WIRING
1828 Lincoln Ave. cor. Schiller St. Alameda, Cal.

Established 1876 Alameda County Abstract Co. Incorporated 1901
John McCarthy Sec'y and Manager
PHONE Oakland 455
SEARCHERS OF RECORDS
Complete Property and Name Indexes of ALAMEDA COUNTY Office: 426 Thirteenth St., Oakland

Freitas Antone cook r 1546 Pac av
Freitas Ernest lab r 2529 Blanding av
Freitas Frank appr Dow Pump & D Eng Co
Freitas Jacquino R box mkr r 1350 Grove
Freitas Manuel millhd Taylor & Co
Freitas Wm real est r 2104 Eagle av
French Asa A elec b 1307 Mound
French Asa T r 1307 Mound
French F Adelaide phone opr b 1307 Mound
French Harry T chauffeur r 3272 Encinal av
French Miss L clk b 1436 Benton
French Raymond clk b 1307 Mound
French Susan A b 1426 Chestnut
Frerro Fred lab r 323 Cypress
Freudendahl Alvin W acct r 2905 Santa Clara av
Freudendahl Ernest A clk R W A Postel b 2985 Johnson av
Frey Agnes stdt b 2017 Eagle av
Frey Jos printer r 779 Santa Clara av
Frey Nils C mariner r 2017 Eagle av
Frichette Lawrence B contr r 2516 Eagle av
Fricke Ada A cashr b 1827 Ala av
Fricke Rudolph C ironwkr b 1827 Ala av
Fridespel Jacob bkpr b 529 Pac av
Friederich Elizabeth A (wid R A) r 2117 Buena Vista av
Friedman Mrs Mamie A v-pres Ala Steam Lndy Assn r Okld
Friend John L emp Pac T & T Co r 2836 San Jose av
Frienzi Mary F (wid Raymond) pkr Pac Coast Borax Co r 915 Centennial av
Frier Emelia W (wid Geo) r 2117 Santa Clara av
Frier G Stuart stdt b 2117 Santa Clara av
Frier Isabel (wid Geo) r 2117 Santa Clara av
Frier Robt L eng r 1520 Schiller
Frischette Laurence D carp r 2516 Eagle av
Frisius Fred A trav salsn r 341 Lincoln av
Frith Geo H potter r 1441½ Sherman

FRODDEN VOLKERT M
Supt of Streets City Hall r 535 Santa Clara av Phone Ala 1471

Frohwein Chas D tailor b 1562 Lincoln av
Frohwein Richd A salsn b 1562 Lincoln av
Froiness J carp Alaska Pkrs Assn
Froling Chas A carp r 2528 Crist
Fromm Aug J real est r 1541 Bay
Frost Blanche H tchr Haight School r Okld
Frost Catherine restaurant 1128 Lincoln av
Frost Chas carp b 730 Pac av
Frost Frank W sec S F-O T Rys and sec-treas Union Water Co of Cal r 1820 San Jose av
Frost Hugh T pressman r 3229 Madison
Frost Jessie C (wid Robt) rms 2157 Encinal av
Frost Percy machhd Dow Pump & D Eng Co r Okld
Frost Wm B foreman r 3103 Encinal av
Fuchs Anthony glazier r 1612 Encinal av
Fuchs Chas entomologist r 713 Lincoln av
Fugii & Co bicycles 1609 Park
Fulcher Jeanette V steno Taylor & Co r Okld
Fuller Robt E newspaperman r 1311 St Charles
Fuller Annie emp Ala Steam Lndy
Fulton Albert r 1570 Lincoln av
Fulton Clarence mstr mariner r 1220 Lincoln av
Fulton Ellen (wid Saml) r 2047 San Jose av
Fulton Geo M contr bldr 452 Santa Clara av
Fulton John R clk r 3238 Central av
Fulton Mary J (wid Adonia) b 3225 Briggs av
Fulton Mrs Mildred A r 1100 Fountain
Funge Wm W mntrs agt r 1030 Pac av
Funke Arthur M broker r 2124 Central av
Funke Hall teller Citizens Natl Bank of Ala r 1103 Park av
Funke Oscar trav salsn r 1103 Park av
Funke Philip K lawyer rms 2124 Central av
Funston Margaret J b 1620 Central av
Furbush Geo E prin Haight School r 1326 Clinton av

FUREY FRANK P
Plumbing Stoves and Agate Ware 1420 Park Phone Ala 555 r 1414 Fountain

Furey Harry D plumber F P Furey rms 2323 Santa Clara av
Furling Augustine L r 2250 San Jose av
Furlong Merrill A clk b 2250 San Jose av
Furst Edw F importer rms 1521 8th
Furst Marie (wid Walter) r 1018 Paru
Fuson Japtha b 500 Central av

G

Gabbs Ezekiel S r 1540 Santa Clara av
Gabbs John L mech r 759 Haight av
Gabinett Angello poultry r 1613 Stanton
Gables John L r 759 Haight av
Gacombe Geo janitor Free Library r 1521 Buena Vista av
Gager Frank C clk S P Co r 1160 Regent
Gaige Mary A (wid Mark) r 1611 Stanton
Gailey Danl drafstman b 2241 Pac av
Gaines Clifford L brkmn S P Co r 2433 Buena Vista av
Gaines Cyrus N apron tndr S P Co r 2433 Buena Vista av
Gaines Frank B meatctr b 2433 Buena Vista av
Gaines Mark mnfrs agt rms 1185 Park av
Gaither Chas J bkpr r 2119 Clement av
Gaither Otho L shipping clk Taylor & Co b 2119 Clement av
Galardo Ralph pedler r 1649 Everett
Galavanta Chas painter S P Co r Okld
Gale Arthur L b 1319 Bway
Gale Edith G bkpr b 1336 High
Gale Edwin G fireman b 1336 High
Gale John r 1319 Bway
Gale J Clarence clk b 1319 Bway
Gale Leonard G mach b 422 Taylor av
Gale Sarah C (wid Geo L) r 1336 High
Gallagher Hugh C (Smiley & Gallagher) r 2325 Santa Clara av
Gallagher John J tailor r 2259 Pac av
Gallagher Jos P train disp S P Co r 2045 San Antonio av
Gallagher Patrick b 426 Taylor av
Gallagher Rose b 2325 Santa Clara av
Gallagher Mrs Walter r 935 Buena Vista av

Edgar H. Barber Co. Commercial Stationers Loose Leaf and Filing Devices
1431-33-35 BROADWAY Telephone Oakland 3501

BOOKS | 20 per Cent Discount from Publishers' Price except Net Publications | Smith Bros. 472-474 13th St. Bet. Broadway and Washington

llege Mabel tchr Mastick School b 2005 Eagle av
llego Romulus C r 2005 Eagle av
lleher Mrs Addie M b 1325 Versailles av
lleher Albert L truckman S F-O T Rys r 2847 Van Buren
lli A mach United Eng Wks r 811 Lincoln av
lli Guiseppe gardener Cotello & Co
llian J emp Dow Pump & D Eng Co r Okld
lvez Juana J (wid Fernando) r 1910 Ala av
mble Lucy (wid John G) r 1419 Caroline
mble Mary E tchr b 1419 Caroline
mble Patrick b 822 Pac av
mble Richard J salsn r 822 Pac av
mble Thos A lawyer b 1419 Caroline
mboa Earl W brass finisher Stndrd Brass Casting Co b 1917 Park
mboa Ray tmstr r 1917 Park
menera M (M Gamenera & Co) r 427 Pac av
menera M & Co (M Gamenera P Valerga C Candido) produce 427 Pac av
mmans Wm E dentist 1336 Park r 1103 Oak
mmon Frank lab Pac Ship Yds
nahl Herbert b 740 Buena Vista av
ni Jos driver Scheuermann Bros r 1501 Bway
nnon Edw P claim agt r 1117 Chestnut
nnon Frank cond S P Co r 2819 Encinal av
nnon Herbert F brkmn S P Co b 2819 Encinal av
ntt Frank R painter r 412 Taylor av
ntt Percy painter b 412 Taylor av
ntt Ray packer b 412 Taylor av
ntt Wm clk b 412 Taylor av
rat Mrs Catherine b 1617 6th
rat John B meat ctr Schmidt & Scheithe b 1617 6th
rbanato John gardener r 35 Pac av
rcia Margaret (wid Jos) r 1113 Park av
rcia Timothy contr sewer 1926 Bway
rdiner Carl C sec r 2017 Central av
rdiner Frank P mov pictures r 1428 Benton
rdiner Mary A (wid Martin) r 1012 Walnut
rdner see also Girdner
rdner Carl M and r 1521 Versailles av
rdner Jas mach United Eng Wks r 2064 Santa Clara av
Gardner Robt R bkpr r 1719 Minturn
Gardner Ulysses S paints 1315 Park r 2260 Encinal av
Garese Antonio lab r 446 Pac av
Garese Paul lab b 446 Pac av
Garese Stephen florist r 446 Pac av
Garfield Lewis r West Ala
Garfinkle David produce r 639 Eagle av
Garfinkle Henry clk r 639 Eagle av
Garland Albert stdt b 1351 Park av
Garland Alex M traffic mngr r 1850 Central av
Garland Danl H clk b 1351 Park av
Garland Fred H teas and coffees r 1351 Park av
Garlisch Dorothea r 3265 Central av
Garmon F ydmn S P Co r Ala
Garnett Arthur pressman rms 2201 Clinton av
Garretson Emma M tchr Alameda Schoo b 1309 Dayton av
Garretson Nettie clk b 2042 Clinton av
Garrett Walter S mnfrs agt r 3104 Lincoln av
Garrette Belle b 2503 Central av
Garrette Franceina (wid Edmund Y) b 2503 Central av
Garry John L lawyer r 2814 Van Buren
Garside Vaughn M city pass agt S P Co r 1714 Ala av
Garstang Thos G r 2048 Clinton av
Garvey Genevieve nurse b 1355 Park av
Garvey Mrs Laura r 1355 Park av
Gaskill Harry L engineers' supplies r 2840 Encinal av
Gasmann John G r 1101 Park av
Gassmann Jos F r 3211 Madison
Gastman Wm painter r 2511 Crist
Gastrom John carp r West Ala
Gately Catherine b 2630 Santa Clara av
Gately Julia r 1021 Walnut
Gates Emory E emp Pac T & T Co b 1900 Schiller
Gates Geo min eng r 1900 Schiller
Gates Mrs Harriet T b 895 Willow
Gates Vespa P r 2052 San Antonio av
Gatti J emp Dow Pump & D Eng Co
Gaukroger Albert r 1518 Lafayette
Gaul Margaret A (wid Chas) b 1828 Grand
Gavin Lydia J (wid John) r 1850 Eye
Gavin Paul S bkpr Taylor & Co r 1827 Elm
Gavin Wm clk S P Co r 2041 Eagle av
Gay Ambrose T blksmith 1539 Oak r 2260 Lincoln av
Gay Aug foreman r 886 Laurel
Gay Aug Jr b 886 Laurel
Gay Earl D stdt b 1834 San Antonio av
Gay Elmer surveyor b 1834 San Antonio av
Gay Frank M surveyor b 1834 San Antonio av
Gay T Elmer ins r 1834 San Antonio av
Gay Wm W b 1834 San Antonio av
Geany Timothy gardener b 1404 San Antonio av
Geary Wm A clk r 608 Haight av
Geary Wm P rate expert r 608 Haight av
Gebhardt Adele (wid L P) r 2226 San Antonio av
Geddes Mrs Leona b 1515 6th
Gee Chas R bookbndr r 715 Lincoln av
Gee Robt S printer r 1522 Verdi
Gehrken Thos H mngr r 2168 Ala av
Geissler Carl G L foreman r 2500 San Jose av
Geissler Julia T L milliner b 2500 San Jose av
Geiter Bella G (wid Emil) r 2111 Pac av
Gelderman Alfred J salsn b 928 Lafayette
Gelderman Alice (wid Edw) r 928 Lafayette
Gelderman Wm E colr b 928 Lafayette
Gelston Hollister supt const r 1505 6th
Gemderson P sailmkr Alaska Pkrs Assn
Generlich Wilhelmina (wid Julius) r 1327 Versailles av
Gents Mary E (wid John) r 1613 Concordia
Geodanlo Jos lab r 1411 St Charles
George Chas cement wkr r 1310 Court
George Clara K (wid Thos F) b 825 Parn
George John blksmith United Eng Wks r S F
George Lina E b 1241 Park av

Richmond Properties HOMESITE REALTY COMPANY INCORPORATED Berkeley Properties
Harley G. Parrott, Sales Manager 2011 Shattuck Ave., Berkeley

OAKLAND TRIBUNE EVERY EVENING SUNDAY MORNING BOTH PHONES Reaches 50,000 Homes Every Day 8th & Franklin St.

IT IS JUST AS EASY AND EMINENTLY MORE SATISFACTORY TO
OWN A HOME INSTEAD OF A RENTAL RECEIPT
Artistic Bungalows Thoroughly Down to Date C. L. DECKER CO. INC. 404 12th St., Pantages Theatre Bldg. Phone Oakland 762

Send for Literature
2222 CHAPEL ST.
Berkeley, California
EL REPOSO SANITARIUM
See BERKELEY CLASSIFIED SANITARIUMS

George Martha T r 1415 Oak
George Wm H bkpr r 606 Santa Clara av
George Zachary T mngr r 821 Paru
Georgeson Agnes clk b 1417 St Charles
Georgeson Belle bkpr b 1417 St Charles
Georgeson Jas fireman Alaska Pkrs Assn r 1417 St Charles
Gerald Elizabeth (wid Edw F) b 1430 Paru
Geralty Robt F r 1610 St Charles
Gerber Chas blksmith r 1207 Park av
Gerber John r 2163 Santa Clara av
Gerdes John fisherman b 638 Taylor av
Gerdner John appr b 783 Santa Clara av
Gerken Geo T eng b 831 Santa Clara av
Gerken Herman H r 831 Santa Clara av
Gerlach Emil J printer r 921 Central av
German see Jerman
German Evangelical Immanuel Church Rev C F Bauer pastor 1420 Lafayette
Gerry Laura J (wid Elbridge) b 2215 Central av
Gerster Johanna (wid Anton G) r 1313 Weber
Gertsen John F driver r 1829 9th
Gervair Anth D driver b 1700 Park
Gervais Louis C solr b 1700 Park
Gessler Clara A (wid Jos L) r 1406 Santa Clara av
Getchel Frank r 2145 Lincoln av
Getz Chas B lab r 6 Mastick ter
Getz John L painter r 6 Mastick ter
Getz Oscar mach rms 1600 4th
Ghigliazzo Bernard gardener r 2508 Crist
Ghiglione Angelo gardener r 425 Pac av
Ghiglione John washerman b 2542 Clay
Ghiglione Michael lab r 2542 Clay
Ghilieri Andr plumber b 1814 Everett
Ghilieri Boniface repr man S P Co r 1814 Everett
Ghilieri Geo clk S P Co b 1814 Everett
Ghilieri Richd millman b 1814 Everett
Gialiasa Antonio gardener Cotella & Co
Gianassi Adlenino candy mkr b 1549 4th
Giancoli Tobias lab r 2304 Lincoln av
Gibbs Chas E mining r 825 Paru
Gibbs Chas E Jr salsn b 825 Paru
Gibbs Chas H lather r 1307 Buena Vista av
Gibbs Leonora V b 894 Union
Gibney John miner b 422 Taylor av
Gibson Alex steelwkr r 607 Haight av
Gibson Burton Y salsn r 1826 Schiller
Gibson Charlotte (wid John T) r 1247 College av
Gibson David E driver r 15 Pease ct
Gibson Geo M trav salsn b 1718 San Jose av
Gibson Hannah (wid Jesse G) b 1027 Central av
Gibson Leslie porter A G Bussenius r Okld
Gibson Martin R elec eng r 2301 Eagle av
Gibson Robt r 1718 San Jose av
Gibson Robt E (Raun & Gibson) r 1626 Hibbard
Gibson Thos I real est r 801 Pac av
Gielow Geo A buyer r 1545 Bay
Giersch Emma E (wid Otto) b 1226 High
Giese Claus r 1540 9th
Giese Geo H b 1540 9th
Giese John H elec b 1540 9th
Gieson C emp Dow Pump & D Eng Co
Giffen Wallace M draftsman r 1371 Pearl
Gifford Edw L clk r 3256 Briggs av
Gifford Edw W curator b 3256 Briggs av
Gifford Harold D draftsman b 3256 Briggs av
Gil Alesia tchr Lincoln School r Okld
Gilardin Wm A elec Strom Elec Co r Okld
Gilbart Wm J shoe mkr r 1029 Central av
Gilbert Chas F millhd r 1552 Verdi
Gilbert Henry lndywkr r 1115 Walnut
Gilbert John B chemist r 1433 Morton
Gilbert John B Jr clk b 1433 Morton
Gilbert John R r 1117 Park av
Gilbert Lina (wid Thos M) r 1345 Park av
Gilbert Louis J r 1817 San Antonio av
Gilbert Mortimer T meat ctr b 1345 Park av
Gildersleeve Robt r 1024 Eagle av
Giles Wm B mach b 2249 Buena Vista av
Gilham Kelsey M sec b 1008 Central av
Giliona Michael lab r 2542 Clay
Gill Henry D lawyer r 2018 Central av
Gillam Mary (wid John) r 2307 Pac av
Gillard Mrs Mary r 2608 Central av
Gillett Frank N r West Ala
Gilliland Wm M agt r 1848 Central av
Gillogly Lucille L (wid Jas L) r 2065 Puena Vista av
Gilman Carrie actress r 1200 Paru
Gilman Saml W r 1200 Paru
Gilroy Ann (wid Michael) b 2066 San Jose av
Gin Sing Co genl mdse 2320 Lincoln av
Giobatti Marcela lab r 2034 Calhoun
Giovanelli Victor brasswkr Otto Bechtle r S F
Girdner see also Gardner
Girdner Gertrude clk Anderson Bros b 783 Santa Clara av
Girdner John T mach United Iron Wks r 783 Santa Clara av
Girdner Mary R clk b 783 Santa Clara av
Glas Clara E clk L H Wessel b 1505 Park
Glas Elsie b 1505 Park
Glassman Jacob r 1027 Central av
Glassman Jacob barber 1516 Park r Okld
Glasson Josiah O r 1181 Regent
Gleason Clara steno r 1205 Lafayette
Glen Taylor Memorial School Mrs. Esther R Taylor prin 2116 San Jose av
Glenday Matthew mngr Panama Bldg Materials Co r Okld
Glendenning Jean tchr Longfellow School b 1613 Ala av
Glenn Albert R painter r 469 Taylor av
Glenn Indie (wid Malcolm M) b 772 Santa Clara av
Glesens Minnie (wid Henry) r 2527 Clement av
Glover Harry W Ry Postal clk r 1520 Minturn
Glover Jeanette T bkpr b 1517 Court
Glover Thos F Ry Postal clk r 1517 Court
Gluck Jacob tailor r 1419 Cottage
Gluck Leo (Gluck & Tyllesen) b 1419 Cottage
Gluck Tiller clk b 1419 Cottage
Gluck Wm tmstr b 1419 Cottage
Gluck & Tyllesen (Leo Gluck Neils Tyllesen) cigars 1216 Lincoln av
Gober Mrs Bertha b 767 Haight av
Gober Chas harness mkr r 12 Mastick ter
Gober Paul sheet metal wks 901 Lincoln av
Gober Richd carp b 767 Haight av
Gocillea Maria L steno b 1036 Santa Clara av

Dustless Floor Oil
ANTISEPTIC-CLEAN
Whittier Coburn Co., Mfrs.
301 Howard St., San Francisco

Oakland Conservatory of Music
Adolf Gregory, Director
Thirteenth St N W Cor Madison
THE LARGEST AND MOST THOROUGHLY EQUIPPED SCHOOL OF GENUINE MUSICAL INSTRUCTION ON THE PACIFIC COAST PHONE OAKLAND 4922

ddard Isabel M b 1311 Lafayette
ddard Otis M and r 1311 Lafayette
dfrey Ada L r 610 Santa Clara av
dfrey Annette steno b 1547 St Charles
dfrey Harry S r 526 Pac av
dfrey Martha (wid Henry) r 1547 St Charles
dfrey Milton C cashr b 526 Pac av
dfrey Wm H millhd Taylor & Co b 1547 St Charles
ding Ensign S real est r 2513 Central av
ebel Mrs Ida L b 1368 Versailles av
elzer Edw F insptr r 2226 Buena Vista av
erl Conrad P clv eng r 530 Central av
erl Geo F brewer r 1545 Sherman
ff Thos gardener b 703 Central av
ffinet Alphonse J clk b 1715 Park
ggin Gerald E ins r 2055 San Jose av
ggin Harriet E b 1178 Bway
ggin Walter W ins r 2159A San Jose av
ldbaum Julius A r 2141 Santa Clara av
lden State & Miners Iron Works Ship Yards West Ala
ldman Saml L sec r 1414 Central av
ldsmith Charlotte (wid Wm) r 1321 Sherman
ldstein David b 1317 Willow
ldstein Geo plumber r 736 Lincoln av
ldstein Lena (wid Karlman) b 1201½ Lincoln av
ldstein M J clk r 2206 San Jose av
ldstone John E oil dlr 1821 Lincoln av
ldsworthy Arthur D sec and office mngr Board of Electricity r 2145 Santa Clara av
ldthwaite Gardner C stdt b 871 Cedar
ldthwaite Luther B trimmer Municipal Elec Light Plant r 871 Cedar
ldzieher Stephen broker b 1726 Encinal av
lly Arthur P elec eng r 1825 Pac av
itz Matilda (wid Edw) r 1727 Minturn
mez Antone lab r 1820 Jay
mez Christina clk J A Osterdock r Okld
ng Wo Jan stationery 2318 Lincoln av
nsalves Fred hlpr b 2027 Clement av
nyea Mrs Lottie b 434 Lincoln av
nzales Joaquin seaman b 3235 Encinal av
odfriend Eugene H clk r 1312 Regent
odman Jos T r 1423 Central av
odman Mary boarding house 1423 Central av
oodspeed Orville C P r 1425 Walnut
oodwin Cardinal L tchr Alameda School r 1900 Clinton av
oodwin Geo M salsn r 1304 Mound
oodwin Seldon J r 2114 Buena Vista av
oodyear Herman barber 1547 Webster r 1547½ same
ordon Anne (wid Chas) b 1514 Bway
ordon Belle G (wid Benj G) b 2921 Lincoln av
ordon Chas W printer r 1443 8th
ordon Mrs Edith clk b 1925 Park
ordon Frank L indv agt b 2511 Lincoln av
ordon Fred E disp S P Co r 2921 Lincoln av
ordon Jas H foreman r 1817 San Jose av
ordon Julia A (wid Geo W) r 1925 Park
ordon Mount A r 2511 Lincoln av
Gordon Vera I bkpr b 2511 Lincoln av
Gordon Wm barge tndr S P Co r Okld
Gordon Wm L printer r 1925 Park
Gore Arthur dentist r 1702 Paru
Gore Arthur B elec b 1702 Paru
Gorman Barney W ydman b 1523 Morton
Gorman Bartholomew eng r 1626 Sherman
Gorman Jas J emp Dow Pump & D Eng Co r 617 Taylor av
Gorman J Paul clk b 617 Taylor av
Gornell Wm mach United Eng Wks r S F
Gorringe Wm fruits 1320 Park
Gosch Emil fireman r 2908 Lincoln av
Gosch Walter driver L 2908 Lincoln av
Gossett Chester A carp r 1713 Nason
Goto D & Co grocers 1603 Park
Gotstein Anton metal wkr r 708 Haigh av
Gotstein Eliza (wid Antone) r 736 Lincoln av
Gotstein Frank A piper S P Co b 73 Lincoln av
Gotstein Geo A plumber b 736 Lincoln av

GOTT ARTHUR O
Watchmaker Jeweler and Optician Watches Clocks Silverware and Optical Goods Refracting and Lens Grinding a Specialty 1363 Park Phone Ala 606 r 2124 Alameda av

Gott Fred B bkpr r 1540 St Charles
Gootfried Fred mach r 641 Santa Clara av
Goudey Herbert B pedler r 1717 Oak
Goughnour B A clk Dow Pump & D Eng Co r Okld
Goul Alex shoe repr 2108 Lincoln av
Goulburn Geo b 2911 San Jose av
Gould Clayton dairyman b 1617 8th
Gould Edw hlpr Panama Lbr & M Co r Okld
Gould Frank C eng r 2265 Clinton av
Gould Jas L r 1816 Encinal av
Gould Margaret (wid Lewis) r 2021 San Antonio av
Gould Wm D clk b 1220 Chestnut
Gould Wm H broker r 2304 Clement av
Goulder Robt A lithogr b 1541 Benton
Gouldsmith Robt r 2150 Clinton av
Gowanlock Flora L (wid Jas) r 1560 Lincoln av
Goy Chas finisher b 718 Haight av
Grace George G salsn r 810 Taylor av
Gracier Addie J tchr r 1543 Bay
Graeber Carl (Moeller & Graeber) r 160 Sherman
Graef Julius Wm clk r 1301 Eagle av
Graf Emma b 1310 Sherman
Graf Fred W jeweler r 810 Taylor av
Graf Harry B towerman S P Co r 53 Central av
Graff Albert E bartndr r 743 Pac av
Graff Antoinette (wid Albert) r 1515½ 6th
Graff Harry T clk b 1515½ 6th
Graff Olaf emp Alaska Pkrs Assn r 191 Lafayette
Graff Wm H clk b 1515½ 6th
Grafton Edw M mach b 1522 Walnut
Gragg see Greig
Graham David F engr r 1207 Walnut
Graham Frank E bkpr r 2128 San Antonio av
Graham Geo ship carp r 1649 Everett
Graham Geo F millhd r 1438 Cottage
Graham Geo W clk b 1207 Walnut

PACIFIC MNF'G CO.
SASH DOORS MILL WORK
Office
486 Tenth St.
Oakland, Cal.
Phone Oak. 7898
Berkeley Office
2143 Center Street
Phone Berk. 1404

FRANK W. ANDERSON
REAL ESTATE LOANS NOTARY PUBLIC
COMMERCIAL BUILDING 460 12TH ST. PHONE OAKLAND 6420
GENERAL INSURANCE
ONLY THE BEST COMPANIES

PIANOS GIRARD'S Furniture
517-519 14th Street, Bet. Clay and Washington
PHONE OAKLAND 4571

Folders
Booklets
Catalogues
Briefs, Etc.
Our Specialty

Harrington-McInnis Co.
Printers and Publishers
263-265 Twelfth Street, Oakland, Cal.
Phones { Oakland 89 / Home A 1389

Commercial
Printing
In All Its
Branches

Graham Henry H salsn r 3287 Garfield av
Graham John L Ry Postal clk r 876 Walnut
Graham Margaret M (wid Danl) r 1430 9th
Grahn W A vice-pres and sec The Evening Times-Star r 1417 Court
Grainger Edna clk b 1552 Lincoln av
Gramlich Herman mach r 1724 Central av
Gramlich Sebastian r 1724 Central av
Granberg Gust carp Golden State & M I Wks r Ekly
Grand Henry emp Dow Pump & D Eng Co b 1912 Oak
Grand St Station (S P Co) Lincoln av bet Grand and Chestnut
Granda Annie emp Ala Steam Lndy
Grandono Carl gardener r 227 Pac av
Granstad N painter Alaska Pkrs Assn
Grant John F boxmkr r 224 Cypress
Grant Rufus M r 343 Lincoln av
Grant Ulysses R mngr r 2112 Clement av
Granzow Carl mstr mariner r 1024 College av
Graves see also Greves
Graves Francis B librarian r 1611 San Antonio av
Graves Sewell F mstr mariner r 1228 Chestnut
Gray E O emp Dow Pump & D Eng Co
Gray Handy lab b 1410 9th
Gray H P sec United Eng Wks r S F
Gray J F cabt mkr r 1141 Park av
Gray Laura (wid Geo D) r 2325 Pac av
Gray Liston K clk S P Co b 2036 Buena Vista av
Gray Lucy A (wid Alonzo M) b 1529 Mozart
Gray M Frances (wid Saml C) r 1309 Dayton av
Gray Reuben J steamftr United Eng Wks r 1509 Morton
Gray Mrs Sadie F r 1309 Dayton av
Gray Theo L cabtmkr r 1141 Park av
Gray Wm C foreman r 2201 Clinton av
Gray Wm R eng r 1533 Stanton
Graybill Geo D cement wkr r 2524 Santa Clara av
Grechez Louise dom 1275 Caroline
Greeley Chas B buyer r 2525 Eagle av
Greeley Phoebe B (wid Frank W) r 2527 Eagle av
Green Albert D clk r 2928 Johnston av
Green Alonzo C gateman S P Co r 1325 Versailles av
Green Alphonse C millhd r 1345 Weber
Green Arthur L salsn r 1425 Benton
Green Chas A foreman S P Co r 1919 Minturn
Green David E Ry Postal clk r 1410 Oak
Green Edith E steno b 1016 Union
Green Ethel O wrapper Pac Coast Borax Co b 2622 Central av
Green Etta (wid J H) r 1325 Versailles av
Green Frank r 2037 Clinton av
Green Frank E buyer r 2622 Central av
Green Geo P expman 618 Santa Clara av
Green Hannah J (wid Jas H) r 910½ Walnut
Green Henry A carp r 1016 Union
Green Jas A carp r rear 2037 Clinton av
Green John lbr hndlr Panama Lbr & M Co r Okld
Green Walter A towerman S P Co b 1325 Versailles av
Green Wm F cashr r 1625 San Antonio av
Greenbaum Jesse L trav salsn r 125 Regent
Greene Cornelius W ins r 866 Walnut
Greene Eugene W clk b 866 Walnut
Greene Frank J cashr r 1204 Paru
Greene Jedediah W r 3255 Encinal av
Greene Leslie A salsn b 1813 San Jose av
Greene Lucius E trust officer r 2268 Central av
Greene Mrs M Frances v-prin Glen Taylor Memorial School r 2116 San Jose av
Greenlee F S r 1539 Central av
Greenman Kate (wid J F) r 2018 Clinton av
Greenrose Christine (wid Frank) lndy wkr r 4 Pease ct
Greenrose Henry R clk b 4 Pease ct
Greenrose Julia E C steno b 4 Pease ct
Gregan Robt carp r 1524½ Stanton
Gregoire Calvo lndywkr rms 2217 Encinal av
Gregory Saml E printer r 1144 Regent
Greig Jas r 1223 Paru
Greig Jas Jr b 1223 Paru
Gresens Henry (Gresens & Werner) r 2527 Clement av
Gresens Minnie (wid Henry) r 2531 Clement av
Gresens & Werner (Henry Gresens Chas Werner) florists 1251 Park
Gresham Ivy M r 1114 Regent
Gresham Julia M (wid Fred G) r 1114 Regent
Greves see also Graves
Greves David V elev opr b 1539 Buena Vista av
Greves Hiram stevedore r 1567 Lincoln av
Greves Jas eng r 1539 Buena Vista av
Greves Walter driver Dunbar & Moeller b 1539 Buena Vista av
Grewe Wm mach United Eng Wks 751 Eagle av
Griefeld Alfred baker b 2236 Lincoln av
Griesemer Mrs Lulu M steno r 1509 Bway
Griesemer Morris A mach r 1509 Bwy
Griffin Chas W r 1621 Santa Clara av
Griffin Dennis T boatbldr r 1611 Willow
Griffin Harold G clk b 1611 Willow
Griffin Jas M lawyer r 811 Buena Vista av
Griffin John T shipwright Golden State & M I Wks r Okld
Griffin Wm mach United Eng Wks 1611 Weber
Griffith Allen phys r 1375 Versailles av
Griffitts Ethel V clk b 2216 Buena Vista av
Griffitts Irving stdt b 2216 Buena Vista av
Griffitts Thos H mach r 2216 Buena Vista av
Grigsly Alva H mngr r 1720 Willow
Grimes Annie J (wid D E) r 1015 Walnut
Grimes Carrie F steno b 1801 Eagle av
Grimes Claude craneman Dow Pump & D Eng Co r Okld
Grimes Geo A supt r 1801 Eagle av
Grimes Osborn G clk b 1015 Walnut
Grimes Peter J glass beveler r 636 Taylor av
Grimm John R trans agt r 1823 Nason
Grimmett Saml lino opr r 2969 Johnson av
Gringer Saml mach r 1552 Lincoln av
Grinnell Geo F r 1419 Everett
Grinton Alex salsn r 1824 9th

THE MERCHANT'S COLLECTION AGENCY., Inc.
BAD DEBTS
INSURANCE BUILDING
311 CALIFORNIA ST. SAN FRANCISCO
PHONE KEARNY 4021

TRUMAN UNDERTAKING CO.
2935 TELEGRAPH AVENUE
PHONE OAKLAND 5085
OAKLAND CAL.
1919 MISSION STREET
BET. 15TH AND 16TH
PHONE MARKET 109
SAN FRANCISCO CAL.

Oswold Jane R (wid Geo) boarding 1309 Pearl
Ob Herman H millhd r 3013 Madison
Obiere Jennie J (wid John) 1528 St Charles
Ondona Carl gardener r 227 Pac av
Oner Ferdinand miner r 888 Oak
Oom John horsetrainer r St Charles ne Tor Eagle av
Oome Ernest E painter 1700 Park
Oome Harold L painter r 1711 Willow
Oome Louis A painter r 1812 Willow
Oome Walter L painter b 1700 Park
Oos-De Mange Chas foreman r 1100 Park av
Oos-De Mange Elmo P clk b 1100 Park av
Opssman Abraham real est r 1821 San Antonio av
Oossman Mose clk b 1821 San Antonio av
Oolts Chas J draftsman r 509 Haight av
Oozof Aug driver Ala Steam Lndy r 2203 Lincoln av
Oueb Adolph r 1315 Clinton av
Ochwind Clara (wid Ramey) b 1233 Versailles av
Ochwind Rudolph M broker r 1233 Versailles av
Obilo Peter scavenger r 2521 Bay Island av
Oddal Louis J janitor Ala Natl Bank r 2162 Buena Vista av
Oest Wm T hlpr b 2001 Eagle av
Oest Wm W eng r 2001 Eagle av
Oidi Frank r 811 Lincoln av
Oidi John blksmlth r 811 Lincoln av
Oion Elizabeth (wid Geo W) r 2154 Lincoln av
Oisso Harry lab r 2517 Calhoun
Oumberson Hazel nurse rms 1300 Park
Oummerson Katherine (wid Peter O) r 1903 Park
Oundersen Geo deckhd S P Co r 1431 Stanton
Ounderson N sailmkr Alaska Pkrs Assn
Oundersen Roy eng r 1817 Bay
Ounn David A real est b 1309 Pearl
Ounn Geo M meat ctr r 2711 Encinal av
Ounn Jas C real est r 1529 Bway
Ounnarson John deckhd S F-O T Rys r 317 Liberty av
Ounther Louisa (wid Geo) b 1719 Stanton
Ourdt Bruno P mech r 1574 Lincoln av
Oustafson Chas benchhd Panama Lbr & M Co r Oakld
Oustafson Edw tile str r 416 Haight av
Oustafson Edw C tile str r 1594 Pac av
Oustafson Eva C wrapper b 2268 Buena Vista av
Oustafson Florence E vocalist b 2268 Buena Vista av
Oustafson Lydia (wid Chas) r 2268 Buena Vista av
Outhrie Elsie M tchr Washn School b 1610 Dayton av
Outleben John S grocer and supt of play grounds 1429 High r 3255 Central av
Outsch Gust lawyer r 2122 Clinton av
Outte Isador J r 1287 Caroline
Outter Harold b 1556 Lincoln av
Outter Max stevedore r 1556 Lincoln av

LAYMANCE
REAL ESTATE COMPANY, Agents
ROCK RIDGE
PROPERTIES

H

Haacke Fannie (wid Chas) r 922 Chestnut
Haagenson Henry r 1508 Pac av
Haas Herbert r 1428 Lafayette
Haavik Sivert carp Alaska Pkrs Assn r 1805 Eagle av
Habermann Harry H C foreman r Clement av opp Walnut
Hacke Chester F clk b 1424 Morton
Hacke Edw W stdt b 1921 Lafayette
Hacke Fred H clk r 1921 Lafayette
Hacke Fred H Jr clk b 1921 Lafayette
Hacke Henry C importer r 1424 Morton
Hackett Abbie S (wid H E) b 2811 Van Buren
Hackett Bridget (wid Martin) died Jan 26 1913
Hackett Edw J surveyor r 2516 Calhoun
Hackett Frank H plumber r 1216 Santa Clara av
Hackett Helen M steno b 2516 Calhoun
Hackett Jas expman r 1608 Union
Hackett Luther W tmstr r 1608 Union
Hackett Martin J bkmn S P Co r 2327 Buena Vista av
Hackett Myrtle E caterer b 1608 Union
Hackett Nora caterer b 1608 Union
Hackett Sadie nurse b 1608 Union
Hackett Sylvester R expmn r 1828 Grand
Hackney Elizabeth (wid Jacob) b 1177 Regent
Hackney Jas K salsn b 1177 Regent
Hadley J Edw sergt of police r 2330 Eagle av
Hadley Mabel clk A L Konigshofer b 2330 Eagle av
Hadley Mabel C nurse b 1514 Bway
Haefner Geo F cigars and pool 1515 Webster r 626 Pac av
Haefner Leslie bkpr r 429 Central av
Haege David fireman r 2105 Pac av
Haege David S watertndr S P Co b 2105 Pac av
Haera Amore bartndr b 2012 Buena Vista av
Haera Cecilia (wid Frank) r 624 Lincoln av
Haera Henry A clk b 624 Lincoln av
Hagan see also Hogan
Hagan Albert shingler r 713 Haight av
Hagenlocher Leon mach r 1605 Willow
Hagenson see Haagenson
Hagerstrom Frithlof E clk A Akesson & Co r 2021 Eagle av
Haggar Harry driver Louis Sigler rms Santa Clara House
Haggard Harry G bkmn S P Co r 1430 Pearl
Haggard Ruth A b 1430 Pearl
Hagland see also Hegelund

REALTY
LOANS
Investments
BARNES-INGLE COMPANY
408 TWELFTH STREET
PHONE LAKESIDE 208
TIMBER
RANCHES

UNITED TRANSFER CO.
Phone Oakland 248 ONLY COMPANY CHECKING BAGGAGE AT YOUR HOME Phone Oakland 248
Furniture Moved—Concrete Warehouse
MAIN OFFICE AND WAREHOUSE
538 17th Street

REAL ESTATE and INSURANCE | Home Investment Co. | HOMES a Specialty
1946 FRUITVALE AVENUE
PHONE MERRITT 440 FRUITVALE, CAL.

WEST COAST DETECTIVE AGENCY
LICENSED AND BONDED
OPEN DAY AND NIGHT
206 PACIFIC BUILDING
MARKET and FOURTH STREETS
SAN FRANCISCO, CAL.
Conducts All Civil and Criminal Cases
Secretly All Over the World
THOS. C. GRAY, General Manager
Phones: Bus. Sutter 1360 Res. West 3993

Hagland C hlpr United Engine Wks
Hagquist Chas R r 1820 St Charles
Hagquist Lillian L glovemkr b 1820 St Charles
Hagquist Morris M b 1820 St Charles
Hagquist Walter C carp b 1820 St Charles
Hague Belle asst surgeon b 3101 Jackson
Hague Chas J assayer r 2060 Buena Vista av
Hague Fred P police r 1623 Paru
Hagy Geo H clk r 2031 Buena Vista av
Hagy Mary A (wid Adam) b 1310 Pac av
Hagy Saml A meats 1201 Park r 871 Walnut
Hahn Ernest sheetmetal wkr r 1424 Bay
Hahn Glenn G stdt b 1424 Bay
Hahn Henry saloon r 2125 Buena Vista av
Haiden Barbara (wid Andr) b 2200 Lincoln av
Haight Alice (wid Fred) r 1540 Central av
Haight Haslett b 1540 Central av
Haight School Geo E Furbush prin 2015 Santa Clara av
Haile Frank E millhd r 2852 Van Buren
Haile Mildred S milliner b 2852 Van Buren
Hainke Robt tailor r 460 Pac av
Halcrow Thos J mstr mariner r 877 Laurel
Hale Jas M b 431 Lincoln av
Hale Nellie M r 431 Lincoln av
Haley see also Haly
Haley Benj E agt rms 2222 Encinal av
Haley Sally T (wid John) b 3223 Central av
Halge David boiler clnr r 2105 Pac av
Halkyard J lab Alaska Pkrs Assn
Hall Algernon conf b 2252 Lincoln av
Hall Bertha M (wid Edw S) r 3243 Briggs av
Hall Chas S r 2619 Harrison av
Hall Chris fireman r 1443 5th
Hall Edw H salsn r 3103 Lincoln av
Hall Emma M (wid Jenison C) r 1440 San Antonio av
Hall Geo lab Davis Oil Ref Co r Okld
Hall Geo W clk rms 1615 Dayton av
Hall Harry C gateman S P Co b 3243 Briggs av
Hall Howard H elec b 2260 Santa Clara av
Hall Jas E cashr r 720 Paru
Hall Lois tchr Porter School b 2310 San Jose av
Hall Louisa (wid Geo D) r 2246 San Jose av
Hall Wifred sasn b 1440 San Antonio av
Hall Wm A elec r 1816 8th
Hall Wm H taxidermist r 1357 High
Hallbeck Bridget (wid Theo E M) b 2012 Clement av
Hallerson Benj E carp r 1037 Mound
Halliday Mary E nurse b 1803 San Antonio av
Hallinan Maurice lab Pac Coast Borax Co r Okld
Hallinan Thos A glassmkr r 825 Central av
Hallowell John H clk S P Co r 1732 Central av
Hally Frank (Hally & Co) r 2315 Santa Clara av
Hally Frank W (Hally & Co) r 1451 Fernside blvd
Hally Katherine b 2315 Santa Clara av
Hally & Co (Frank and Frank W) real est 2315 Santa Clara av
Halnan Delia (wid Richd) r 1719 Clement av
Halnan Jas A foreman r 1719 Clement av
Halnan Martin driver E D Eggers b 1730 Eagle av
Halnan Richd carp r 1730 Eagle av
Halnan Ruth bkpr b 1730 Eagle av
Halse Larson calker Alaska Pkrs Assn b 1801 Buena Vista av
Halsey Chas M jeweler r 1512 Sherman
Halsey Clarence Y bkpr r 1834 Nason
Halsey Ella M (wid Geo M) r 1830 Nason
Halstead Benj carp r 458 Lincoln av
Halstead Nathan benchhd b 1736 Pearl
Halter Albert L mach r 2163 Pac av
Halton see also Holton
Halton Edith (wid Ignatius F) r 1613 San Antonio av
Halton Jos M (Krieg & Halton) b 2020 San Jose av
Halton Mary T (wid Richd) r 2020 San Jose av
Halvorsen Chris A rigger Alaska Pkrs Assn r 1514 Pac av
Haly see also Haley
Haly Aylmer tea broker r 771 Santa Clara av
Ham Basellia (wid Wm) r 2144 Encinal av
Ham Walter b 2144 Encinal av
Ham Wilford pressfeeder r 2144 Encinal av
Hamalain A carp Alaska Pkrs Assn
Hambly Jas mngr r 1527 Verdi
Hamilton C R printer r 1559 Pac av
Hamilton Henry miller r 1599 Pac av
Hamilton Hiram M lawyer r 912 Grand
Hamilton Jas K phys 1217 Lincoln av r 1275 Weber
Hamilton Jas K Jr phys b 1275 Weber
Hamilton Kizzie B (wid Benj) b 1545 9th
Hamilton Rolfe printer b 1599 Pac av
Hamilton Wm A elev opr r 3250 Encinal av
Hamilton Wm J salsn r 1433 Paru
Hamlin Annis M (wid Francis) b 1301 Central av
Hamlin Ben R dentist 1332 Park b 3233 Central av
Hamlin Jennie (wid Adrian R) b 3233 Central av.
Hamma Fred I mstr mariner r 1421 Page
Hammar John emp Dow Pump & D Eng Co r 2415 Eagle av
Hammar J watchman Alaska Pkrs Assn
Hammarburg Rosa D (wid Jas L) r 726A Lincoln av
Hammel Mrs Arthur r 1615 Buena Vista av
Hammerschlag Thos T clk S H Brown 1331 Versailles av
Hammersmith F Arthur sec r 1230 Sherman
Hammond Albert R clk r 1019 Lincoln av
Hammond Chas ironwkr r 2050 Buena Vista av
Hammond Chas J bldg material 2127 Pac av r 2125 same
Hammond Chas J Jr asst cashr Citizens Natl Bank of Ala r 2060 Ala av
Hammond Clara E musician b 2707 Central av

For Halftone Engravings and Cuts from Line Drawings
SEE THE
Standard Photo Engraving Co. 263 TWELFTH ST. OAKLAND

PHOENIX FLOUR
THE WHITEST
THE BEST
ASK YOUR GROCER

mmond Fannie M artist b 2707 Central av
mmond Frank L Ry Postal clk rms 1163 Ala av
mmond Henry A porter r 2707 Central av

AMMOND HENRY M

Assistant Postmaster r 2109 Pacific av
mmond Jas carp r 2707 Central av
mmond John J clk b 2048 Buena Vista av
mmond Lucy clk b 2707 Central av
mmond Saml J agt r 1072 Park av
mmond Sarah M clk Schauermann Bros b 2707 Central av
mmond Sydney P meatctr r 1221 Walnut
mmond Wm real est r 2048 Buena Vista av
mmond Wm Jr councilman r 1311 Central av
ncock Mary L (wid Geo) grocer 3200 Encinal av
nd Geo L salsn r 1239 College av
nd Marian D steno b 1343 Regent
nd Victoria A J (wid I Joslah) r 1343 Regent
ndyside Vernor colr r 2423 Harrison av
ney C E brkmn S P Co r 1114 Buena Vista av
nley Chas sec r 1405 San Antonio av
nley Claude L clk r 827 Taylor av

ANLEY JAMES S

Real Estate Insurance and Notary 1310 Park Phone Ala 590 r 1336 Sherman Phone Ala 1866.
nley P millhd Taylor & Co
nley Sophia S (wid John H) r 827 Taylor av
nlon Danl J shipbldr r 1207 Pac av
nlon Jas service man r Claremont av
nd Minturn
nnah Frances F (wid Thos H) b 1356 Bway
nnah Mrs Ruth hairdresser b 1114 Walnut
nsbrow Alice clk Ala Paper Co b 1724 9th
nsbrow Geo R paper r 1724 9th
nsbrow Howard M salsn r 1625 Buena Vista av
nsen Agnes M bkpr b 3240 Briggs av
nsen Albert carp r 1320 Weber
nsen Andr r rear 1617 Oak
rsen Anna K (wid Mads) r 1157 Park av
nsen Annie burnisher r 1443 9th
nsen Audentia spl tchr pub Schools rms 1118 Union
nsen A lab Alaska Pkrs Assn
nson Carl deckhd S P Co r 1306 9th
nsen Carrie b 620 Lincoln av
nson Chas V tailor B Ohlson r 1076 Park av
nsen Cora steno b 1427 Walnut
nsen Emily S (wid Chris) r 2116 Eagle av
nsen Geo A stevedore r 1606 Benton
nsen Georgia steno b 1427 Walnut
nsen Hans mastr mariner r 1516 Minturn
nsen Hans C millhd r 3240 Briggs av
nsen Hans P carp r 1814 Walnut
nsen Hans T H restaurant b 1724 Eagle av
Hansen Herman W clk b 1606 Benton
Hansen Ida seams b 2116 Eagle av
Hansen Jas real est r 1427 Walnut
Hansen Jas P eng r 1189 9th
Hansen Johanna (wid Geo) b 1814 Pac av
Hanson John F (Koerber & Hanson) b 2317 Buena Vista av
Hanson Julius B carp r 1322 Court
Hansen Laurence T carp r 1524 Lincoln av
Hansen Lauritz C mariner r 2100 Eagle av
Hansen Louis P lab Pac Ship Yds b 1925 Grant
Hansen Louis T cond S P Co r 1900 8th
Hansen Mads electro plater b 1157 Park av
Hanson Magnus mstr mariner r 1108 Park
Hansen Martha r 771 Taylor av
Hansen Matilda (wid Chris) b 1606 Benton
Hansen Oscar H clk r 1065 San Antonio av
Hansen Peter carp r 1814 Walnut
Hanson Peter J carp r 2317 Buena Vista av
Hansen Sivert eng r 2013 Clement av
Hansen S C gas eng Alaska Pkrs Assn
Hansen Thos H clk b 1438 Cottage
Hanson Thos R plumber 2320 Eagle av
Hansen Wm J b 2317 Buena Vista av
Hapgood Iva A clk r 1214 Chestnut
Hapgood Maud E tchr b 1214 Chestnut
Haquerst see Hagquist
Hara T & Co florists 1703 Park
Harber Edw M salsn b 2225 San Jose av
Harber Isidore tailor r 2225 San Jose av
Harbert Irene B (wid Edwin A) b 1718 Ala av
Harbolt Emily bkpr r 2201 Central av
Hard David T notary public 1337 Park r 1229 Park av
Harden Adele G (wid Wm) r 2305 Lincoln av
Harden Otto L contr 1607 Sherman r 1566 Pac av
Hardgrave Fred agt r 2037 Pac av
Hardin Andr S stdt b 1827 Encinal av
Hardin John T real est r 1827 Encinal av
Hardin Mabel A stdt b 1827 Encinal av
Harding Ethel bkpr b 2305 Lincoln av
Harding Gertrude (wid Wm) r 2305 Lincoln av
Harding John H foreman r 2103 Ala av
Hardwick Frank A farmer r 1622 Bway
Hardwick Julia A (wid Lewis B) rms 1167 Park av
Hardy Thos W Ry Postal clk r 2029 Pac av
Hare John T cementwkr r 648 Haight av
Hare Robt L porter Johnston Bros b 1629 Webster
Harford Julia L (wid Wm G W) r 1174 Regent
Harlan Jas C bkpr J W Harlan & Co b 2216 Encinal av
Harlan Jas W (J W Harlan & Co) r 2216 Encinal av
Harlan John T (J W Harlan & Co) r Okld
Harlan J W & Co (Jas W and John T Harlan) grocers 2172 Encinal av
Harlan Karl B acct r 3101 Encinal av
Harlan Lorin C clk r 2525 Central av
Harland Wm rms 2313 San Antonio av
Harmalor John seaman r 1712 Eagle av

LEWIS & MITCHELL, INC.
REAL ESTATE AND INSURANCE
PHONE OAKLAND 6822
1520 BROADWAY

Bay Cities Tire Co.
Adjustments on United States Tires
Vulcanizing and Repairing
2213-2215 Broadway
OAKLAND, CAL.
TELEPHONE LAKESIDE 408
Distributors United States Tires

Phone PIEDMONT 2554:
CENTRAL
RICHARD J. MONTGOMERY
OAKLAND REAL ESTATE
Notary Public and Insurance
4003 TELEGRAPH AVENUE, Cor. 40th St., OAKLAND

THIS IS THE
VICTOR
BOILER
WATER
HEATER
(GUARANTEED)

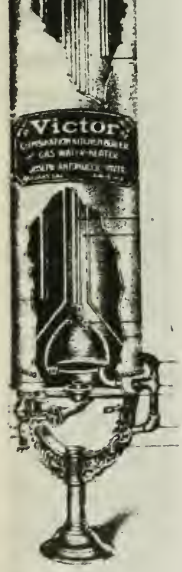

AWARDED GOLD MEDAL CAL. STATE FAIR, 1912
SOLD BY YOUR PLUMBER AND THE MNFRS.
OAKLAND, CAL.

Harmon Carrie (wid Loring) b 1137 Post
Harmon Ethel M clk Henry Moeckel r Okld
Harmon Lorinda C r 1137 Post
Harmon Metella (wid Robt) b 624 Taylor av
Harmon S mach United Eng Wks r S F
Harms Helena I b 2120 Santa Clara av
Harms Lena B (wid Geo) b 2120 Santa Clara av
Harms Richd dentist b 561 Lincoln av
Harms Theo A clk Max Franck b 1335 Grove
Harms Wm T clk r 1335 Grove
Harms Louis M mech eng r 2034 Clinton av
Harold see Herold
Harper Edw printer r 1920 Union
Harper Irving E clk M Bayne b 1920 Union
Harper Wm H mach Dow Pump & D Eng Co rms 1432 Walnut
Harrell Wm O salsn r 940 Pac av
Harrington Alice (wid John C) b 1182 Park av
Harrington Ellen (wid Michael) b 1524 9th
Harrington Wm J wharfinger r 1516 5th
Harris A J solr Rhodes-Jamison & Co r Okld
Harris Calvin J carp r 1035 Taylor av
Harris Cecil M clk b 1116 Bway
Harris Eunice L designer b 1721 San Antonio av
Harris Geo L r 2109 Eagle av
Harris Geo L Jr eng b 2109 Eagle av
Harris Henry J trav salsn r 783 Haight av
Harris Jane E (wid Jos W) r 1721 San Antonio av
Harris John J solr Powell Bros Const Co r Okld
Harris Jos rms 1300 Park
Harris Laura (wid Wm D) r 771 Eagle av
Harris Oliver W towerman S P Co r 771 Eagle av
Harris Paul V bkpr r 1608 Ala av
Harris Saml r 1529 Lincoln av
Harris W H foreman Dow Pump & D Eng Co
Harrison A Dalton r 1623 Clinton av
Harrison Elizabeth F (wid L H) r 2106½ Clement av
Harrison Geo C clk r 1320 Pearl
Harrison Helen rms 2110 San Jose av
Harrison Jas D cook r 1116 Buena Vista av
Harrison Jesse W autos r 2922 Lincoln av
Harrison Luke H mngr b 2106½ Clement av
Harrold Wm P salsn r 1305 Weber
Harron Howard lawyer r 1611 Encinal av
Harrower Chas C engr b 2521 Eagle av
Harrower John r 2521 Eagle av
Harrower Keith maintenance eng S P Co r 939 Park
Hart Edw E clk r 772 Santa Clara av
Hart Rev Edw P r 1117 Park av
Hart Ernest N salsn b 940 Pac av
Hart Florinne tchr Mastick School b 1256 Sherman

HARTFORD FIRE INSURANCE COMPANY
of Hartford Conn E M Shaw Resident Agent 1504 Park

Hartley Beatrice H stationer b 2220 Buena Vista av
Hartley Cyril brkmn S P Co rms 2241 Ala av
Hartley Edw A mech Board of Education r 551 Santa Clara av
Hartley Frank W window trimmer r 2234 Buena Vista av
Hartley Gerald B bkpr r 433 Taylor av
Hartley Harold R clk r 2220 Buena Vista av
Hartley John W porter r 2104 San Antonio av
Hartman see also Hertman
Hartman E hlpr Alaska Pkrs Assn
Hartnett John E eng r West Ala
Hartwell Cordelia V (wid Geo F) b 1100 Grand
Hartwick Frank A (Hartwick & Sigler) r 1622 Bway
Hartwick & Sigler (F A Hartwick Louis Sigler) dairy 1622 Bway
Hartwig Charlotte phone opr b 1477 High
Hartwine Wm carp r 328 Pac av
Hartz Fred clk b 2018 Buena Vista av
Hartz Laura (wid Wm) r 2118 Buena Vista av
Hartz Marie lndywkr Ala Steam Lndry b 2018 Buena Vista av
Harvey Chas F acct r 2206 San Jose av
Harvey Frank C r 2256C Pac av
Harvey Fred H lab r 3233 Encinal av
Harvey Jos rigger r 1121 Park
Harvey Marion demonstrator b 2062 Pac av
Hasford see Hosford
Haskell Walter W ins r 917 Paru
Haskell Wm B foreman S P Co r 253 Buena Vista av
Haskins Thos H coffee r 2115 San Jose av
Haslam Harry W mngr r 2160 Ala av
Haslett Mary (wid Saml) b 1540 Central av
Haslett Oliver C lbr r 1427 San Antonio av
Haslett Roberta b 1605 Clinton av
Haslett Saml M r 1605 Clinton av
Haslett Sidney r 1409 Morton
Hasselgren Alex lab r 316 Pac av
Hasselgren Chas grocer 1618 3rd
Hassey Josephine dom rms 1715 Park
Hassler Jos agt b 714 Lincoln av
Hastie John bakery 2317 Santa Clara av r 2309½ same
Hastie Nellie clk John Hastie b 2309½ Santa Clara av
Hastings Mrs Helen R tchr Glen Taylor Memorial School b 2242 San Antonio av
Hastings Saml C r 520 Central av
Haswell Chas H r 2009 Santa Clara av
Hatch Clementina H (wid Chas H) rm 1102 Park
Hatch Emma C (wid Edw W) b 111 Chestnut
Hatch Geo G atty r 881 Cedar
Hatch Nellie B artist b 2002 Pac av
Hatfield O T tmstr r 2311 Webster
Hathaway H A chainman Co Surveyor 1027 Walnut
Hathorne Henry W b 1616 Ala av
Hatje Minnie (wid Albert) r 615 Santa Clara av
Hatton Jane (wid Francis J) b 2844 San Jose av
Haub Fred T lather r 1319 High

OAKLAND TRIBUNE
EVERY EVENING
SUNDAY MORNING
BOTH PHONES
Reaches 50,000 Homes Every Day
8th & Franklin St.

CORRECT.....
STATIONERY

Engraved Cards
Wedding Invitations
Stationery = Stamping

Smith Bros.
472-474 13th St.
Bet. Broadway & Washington

auch Halvor grocer 1411 Park r 2071 San Antonio av
auch Halvor Jr clk b 2071 San Antonio av
auck see Houck
aughwout Annie M (wid Tunis H) r 1103 Regent
aughwout Archie W rubber wkr b 1103 Regent
aughwout Frank G eng b 1103 Regent
aughwout Geo T eng Municipal Elec Light Plant r 1180 Regent
aughwout Wallace G elec b 1103 Regent
auschild Chris r 2163 Encinal av
averkamp John r 2511 Harrison av
avery Harry C printer b 709 Santa Clara av
avery Jas J coml trav r 709 Santa Clara av
avery Mrs Marion r 709 Santa Clara av
avery Saml T clk b 709 Santa Clara av
avery Wm J printer b 709 Santa Clara av
aviland May F phone opr b 1337 High
awkley Jos B J boat bldr r 2160 Lincoln av
awks Jas N metallurgist r 327 Taylor av
awks John G Dep Co clk r 557 Haight av
awks Nelson C gen mdse 1615 Webster r 1529 6th
awthorne see Hathorne
ay Alfred dairy r 1608 High
ay Alfred A r 1119 Regent
ay Alfred A Jr b 1608 High
ay Alice steno b 1119 Regent
ay Jos F coppersmith r 1609 Ala av
ay Milton E stdt r 1119 Regent
ay Wm M mach United Eng Wks r 2128 Clement av
ayashi H & Co florists 2311 Santa Clara av
ayes Chas r 1809 Grand
ayes Geo F (Chandler & Hayes) r 2609 Encinal av
ayes Michael bkpr b 2520 Clement av
ayes Watson W r 2115 Cinton av
aynes Alice K china decorator b 1521 Morton
aynes Wm E emp Pac T & T Co r 1521 Morton
ead Stanley H mngr r 1309 Weber
eadley Harry E agt r 1112 Santa Clara av
eal Geo J bkpr r 1432 9th
eal Geo P bkpr r 551 Santa Clara av
ealey Frank painter r 1608 Webster
ealy Danl blksmith United Eng Wks b 1919 Webster
ealy John lab r 1919 Webster
ealy John F elec United Eng Wks b 1919 Webster
ealy Lauren E clk r 1332 Pearl
ealy Nora clk b 1919 Webster
eaney Frank N dep Co clk r 751 Santa Clara av
eaney Ruth A steno b 751 Santa Clara av
earn Mabel M (wid Wm D) soir b 1810 9th
earn Stanley plumber C F Fischer r 1349 Park av
earns Lewis M elec eng United Eng Wks r 2038 Clinton av
earst see also Hurst
Hearst Mrs Mary steno C W MacRae r rear 1418 Park av
Heart see Hart
Hebard see also Hubbard
Hebard Amy B nurse 2151 Buena Vista av
Hebard Henry A r 2151 Buena Vista av
Hebard Ruth N nurse b 2151 Buena Vista av
Heberer Adam r 1000 Paru
Hebrank Chas L autos r 882 Cedar
Hache Arthur prin Mastick School r 802 Haight av
Hecker Adolph r 547 Lincoln av
Heckman Elizabeth (wid Ezekiel M) r 619 Taylor av
Heckmann Wm B mngr r 1217 Chestnut
Hedderick Chas H cabtmkr r 912 San Antonio av
Hedges Geo W tchr r 1529 5th
Heere Augusta (wid Gus) rms 1183 Park av
Heere Fred W tmstr r 1183 Park av
Heere Louise phone opr b 1183 Park av
Heeseman see also Hessman
Heeseman Gerhardt F b 1303 Bay
Hefner Frank mach r 626 Pac av
Hefner Herman J eng r 742 Pac av
Hefner John G b 742 Pac av
Hefty Emil lab r 1918 Lafayette
Hegelund see also Hagland
Hegelund Harry R agt r 1620 Ala av
Heidt Chas L r 1105 Oak
Heidt Geo Jr b 2221 San Antonio av
Heidt John W sec r 2247 San Antonio av
Heidt Magdaline died Jan 17th, 1913.
Heim Henry conf r 2153 San Antonio av
Heim Henry Jr elec eng b 2153 San Antonio av
Heinbockel John F supt r 1020 Pac av
Heinrich Henry mach r 3204 Washn
Heinrich Richd lithogr r 3204 Washn
Heins Adolph F liquors r 901 Pac av
Heinsohn Hermann sec r 1716 Grand
Heinz Chas F mach Pac Coast Borax Co r 326 Lincoln av
Heinz Edw G sec r 1101 Pac av
Heinz Jacob C carp r 1108 Pac av
Heirs Wm A clk Panama Lbr & Mill Co r Okld
Heister see Hiester
Heitmann Fred H elec b 1818 Lincoln av
Helfrich Francisco (wid Henry) dressmkr r 422 Taylor av
Helliker see Hilliker
Helling Chas H plumber C F Fischer r Okld
Helling Wm tmstr Powell Bros Const Co
Helm Mrs Ellen B b 1549 Verdi
Helm Lucien E elec r 1549 Verdi
Helmich Mary (wid John) r 1519 Walnut
Helmken A C conf 1427 Park
Helmken W C r 1427½ Park
Helmreich Willis C weaver J A Osterdock r 2318 Santa Clara av
Helmstein Carl L fire dept r 1215 Court
Helmstein John H hdwe 1213 Lincoln av
Hemming Olof mstr mariner r 1722 Lafayette
Henderlong Wm R mach United Eng Wks r 1605 Bway
Henderson Alex bkpr r 2515 Crist
Henderson C Wm ins b 1322 Sherman
Henderson David M bkpr r 1322 Sherman

KODAKS
PRINTING
AND
DEVELOPING
BOWMAN
DRUG
CO.
OAKLAND

E. J. HENDERSON
REAL ESTATE RICHMOND PROPERTIES
305-311 First National Bank Bldg.
Telephone Oakland 411 OAKLAND, CAL.

Phone Oakland 5398 | FRANK A. PARISH REAL ESTATE Expert on Land Values | EXCHANGE SPECIALIST | 1544 Broadway Oakland

FISK TIRES
FIT ALL RIMS
THE FISK RUBBER COMPANY OF N. Y
168 12th St. Oakland
Phone Oakland 2753
Van Ness Ave. AT Pine St. and Austin Ave.
San Francisco
Phones Franklin 4325 4326

Henderson Harold W bkpr b 1322 Sherman
Henderson Harry M mngr r 1614 Walnut
Henderson John C pres Atlas Stone Co r 2313 Blanding av
Henderson J Rosselet b 1322 Sherman
Henderson J Ruskin pur agt b 1322 Sherman
Henderson Norman dentist 2405 Santa Clara av r 2520 Central av
Hendricks Benj carp rms 1300 Park
Hendricks Mabel D tchr Haight School b 1118 Union
Hendrickson Adolph ship carp Pac Ship Yds r Okld
Hendrickson Byron aud r 2825 San Jose av
Hendrickson Edw P clk b 1014 Lincoln av
Hendrickson Gust tmstr F L Coryell r Okld
Hendrickson Mrs Jennie G r 3236 Briggs av
Hendrickson John P foreman r 1014 Lincoln av
Hendrickson Mabel L bkpr b 1325 Grove
Hendrickson Milton tallyman r 1314 Fountain
Hendrickson Otelia C bkpr b 1325 Grove
Hendrickson Sophia waitress b 1700 Park
Hendricksen Walter lab b 3241 Madison
Hendrickson Wm G pile driver r 3236 Briggs av
Hendrickson Wm J meat ctr b 3236 Briggs av
Hendrix B T mach United Eng Wks rms 1300 Park
Hendry Jas A mach r 2413 Buena Vista av
Hendry John D news agt r 1412 Benton
Hendry Lorne C mining b 2413 Buena Vista av
Hendy Geo W mnfr r 1422 Walnut
Henkenius Ella C (wid Julius C) r 1210 Paru
Henkle Catherine (wid Wm) r 1520 Walnut
Henkley Geo C lab r 611 Taylor av
Henn Lloyd B civil eng b 1830 San Jose av
Henn Roger P salsn b 1830 San Jose av
Henn Wm O public acct r 1830 San Jose av
Hennergsen Alfred L cook b 643 Lincoln av
Hennessy Etta (wid Jas) r 2515 Eagle av
Hennessy W Victor fireman b 2515 Eagle av
Henning O capt Alaska Pkrs Assn
Hennings Annette M steno b 1017 San Antonio av
Hennings John C acct r 1727 Minturn
Hennings Margery G b 1017 San Antonio av
Henrici Harry H commer r 2124 Eagle av
Henrickson see also Hendrickson
Henrickson Christina S (wid Claus) r 1325 Grove
Henrickson Otella C bkpr b 1325 Grove
Henrix Edw mnfrs r 1118 Grand
Henry Amos printer b 1420 St Charles
Henry Annie r 1811 8th
Henry Fred broker r 940 Santa Clara av
Henry Fred clk S P Co r 2049 San Antonio av
Henry Helen B stdt b 1531 6th
Henry Henry C r 1117 Mound
Henry John W b 3235 Encinal av
Henry Mabel L steno b 1531 6th
Henry Robt J elec b 1531 6th
Henry Thos H actor b 1420 St Charles
Henry Thos P wood carver r 1420 St Charles
Hepp Carl E sign mnfr Hull and Webster r Okld
Herbert Claude D r 3281 Garfield av
Herbert Geo mach r 1901 Lafayette
Herbert Mary E (wid Henry V) b 1240 Sherman
Herbert W R r 2301 San Antonio av
Herbst Philip carp r 474A Central av
Heritage Edmund (J Heritage & Son) b 1523 Stanton
Heritage John (J Heritage & Son) r 1523 Stanton
Heritage J & Son (John and Edmund) paints 2318 Ala av
Hermann Adriaenne rms 1105 Park av
Hermann Chas Jr clk b 2024 Ala av
Hermann Chas L whseman r 2024 Ala av
Hermann Lela G steno b 2024 Ala av
Hermann Myrtle E osteo 2024 Ala av
Hermansen J carp Alaska Pkrs Assn
Hermes Ida E (wid Rudolph) r 619 Santa Clara av
Herold Ervine waiter r 1025 Fair Oaks av
Heron Jas buttermkr F H Daniels
Heron Teresa (wid Wm) r 2061 San Jose av
Herr John H barber 2329 Santa Clara av r S F
Herrick Mariette (wid John F) r 2008 Pac av
Herrman Jas R surveyor b 1216 Paru
Herschel Ernest fixturemkr Otto Bechtle r Okld
Herspring Henrietta steno b 2119 Eagle av
Herspring Millie (wid Jos) r 2119 Eagle av
Herspring Milton T salsn b 2119 Eagle av
Herspring Sidney S b 2119 Eagle av
Hertman Wm driver W F & Co Exp r 1518 Park
Herz Fred r 1815 Buena Vista av
Herzog Bernard elev opr r 1842 3d
Herzog Jos r 1591 Pac av
Herzog Jos clk b 843 Santa Clara av
Herzog Lillian steno b 843 Santa Clara av
Herzog Sadie (wid Louis) r 843 Santa Clara av
Herzog Saml b 843 Santa Clara av
Hesemeyer Claud F W clk b 2201 San Antonio
Hesemeyer Fredk W clk J A Riley r 2201 San Antonio av
Hesemeyer Otto r 1030 Oak
Hesler Charlotte clk rms 2120 Encinal av
Hesler Christiana (wid John) rms 2120 Encinal av
Hess Katherine (wid Conrad) r 847B Santa Clara av
Hess Katherine seams b 847B Santa Clara av
Hess Wm F teller r 1423 Morton
Hesse Mrs Beyerle M r 1015 Santa Clara av
Hesse Reinhold r 2009 San Antonio av
Hesse Walter A asst mstr mech b 1015 Santa Clara av
Hessman see also Heeseman
Hessman Mrs Clara T b 2100 Santa Clara av
Heuer Aug F mngr r 1038 Fair Oaks av
Heuer Julius bartndr 1527 Park
Hewes see also Hughes
Hewes Chas E civ eng r 2236 Encinal av

WEDDING INVITATIONS
CHARLES P. MacLAFFERTY The Finest to be had in Steel and Copper Plate Wedding Invitations, Calling Cards, Social and Commercial Stationery
Miller & Company 337 13th St. at Standard Prices PRINTING AND ENGRAVING

First National Bank Oakland Get a Safe Deposit Box $4.00 A Year Upwards

wett Lucile L tchr Ala School b 1000 Paru
witt Elvira C (wid Jas M) r 1254 Regent
witt Peter deckhd Assoc Oil Co
witt Rudolph E foreman S P Co r 3219 Liberty av
wlett Mary E (wid Wm) b 2156 Pac av
yden R E foreman Dow Pump & D Eng Co
ydenaver Arthur r rear 1539½ 9th
bbard sec Hubbard
ce Julia (wid Wlant) r 1912 Encinal av
ckcox Wm A carp 3242 Liberty av
ckerson Anderson H expman r 2017 Encinal av
ckey Carroll T broker r 541 Central av
ckey Mrs Cecilia steno b 436 Taylor av
ckey Edw M clk r 1508 Bay
ckey Jas P police r 1509 9th
ckey John mstr mariner r 1207 Santa Clara av
ckey John J clk b 1207 Santa Clara av
ckey Jos W lab b 1207 Santa Clara av
ckey Mary E (wid Wm E) r 2139 Pac av
ckey Nellie F (wid Jas T) b 541 Central av
ckman Geo lab r 1713 Sherman
ckman Geo E r 610 Taylor av
ckman Geo W grocer 1552 Webster r 629 Haight av
ckok Frances (wid Milton B) b 1709 Ala av
ckok Frank bkpr b 1709 Ala av
ckox Arthur M bkpr b 1615 Dayton av
cks Albt mach r 630 Taylor av
cks Grant City Pound Master r 1204 Peach
cks Jane B (wid Saml P) r 1901 Buena Vista av
cks Mrs Josephine r 779 Santa Clara av
erlihy Bessie B bkpr r 2015 Pac av

IERONYMUS ARTHUR

Health Officer City Hall Hours 10-12 a m Phone Ala 447 Physician and Surgeon 2328 Santa Clara av Hours 1-3 7-8 p m Phone Ala 343 r 2510 Chester Phone 1303

iester John H pressman r 1116 Park av
igby Eben J mining eng r 3259 Encinal av
igby Eben J Jr mach b 3259 Encinal av
igby Wm constable r 2611 Santa Clara av
iggins Hubert H lab r 1207 Eagle av
iggins Jas E lbr r 1242 St Charles
iggins Jas E Jr lbr b 1242 St Charles
iggins Jas H r 1220 Versailles av
iggins Mary A (wid Anth) r 1303 High
iggins Warren D bkpr r 2703 Central av
igh School Walnut cor Central av
igh Street Station (S P Co) n s Encinal w 1 s of High
ildebrand Fred C pressman N O Ford r 2226 Pac av
ildreth Geo F farmer r 2010 San Jose av
iles David D elec r 1428 Walnut
ill Agnes C (wid John T) b 1900 Ala av
ill Edmund C tchr Glen Taylor Memorial School b 1525 8th
ill Elizabeth E (wid Oliver P) b 3258 Liberty av
ill Florence (wid Geo M) r 1900 Ala av
ill F lab Alaska Pkrs Assn
ill Gertrude phone opr b 332 Haight av
Hill Jackson clk Wm Gorringe rms 1318 Park
Hill Leonard R broker r 1400 San Jose av
Hill Marion nurse b 1208 Lafayette
Hill Monroe b 553 Central av
Hill, Norris printer r 629 Lincoln av
Hill Rose J dom 1242 St Charles
Hill Thos real est r 2305 Clinton av
Hillary Frances R (wid John H) r rear 1324 Santa Clara av
Hille Wm cornice wkr r 928 Taylor av
Hillen Robt C contr bldr w s Fernside blvd 2 n of Liberty
Hiller Stanley I r 1620 Clinton av
Hiller Wilbur L b 1620 Clinton av
Hilliker Alonzo r 1626 Foley
Hillstrom Adolph clk r 1215 Bway
Hillyer Fred E clk S P Co r 1423 Walnut
Hilton Gordon carp Taylor & Co r 1608 St Charles
Hilton Robt A mach Dow Pump & D Eng Co r 2008 Willow
Hinck Helmut C broker b 1200 Lafayette
Hinck Henry J broker r 1200 Lafayette
Hinck Henry J Jr stdt b 1200 Lafayette
Hinckley see also Henkley
Hinckley Albert L polisher r 1410 6th
Hinds Laurence R carp b 873 Oak
Hinds Ralph B carp r 871 Oak
Hinds Robt hodcarri r r 1535 Stanton
Hinds Wm J carp r 873 Oak
Hindshaw Frank steno b 1912 Clinton av
Hindshaw Harry clk b 1912 Clinton av
Hindshaw Wm carp r 1912 Clinton av
Hine Edw W cement wkr r 1026 Taylor av
Hines see also Hynes
Hines Lindley M clk r 2002 Buena Vista av
Hinrichs Aug r 2329 Buena Vista av
Hinrichs Frieda tchr b 2329 Buena Vista av
Hinsch Thos C clk r 1219 9th
Hinton Wm G broker r 1818 San Antonio av
Hintze Carolyn phone opr b 2512 Encinal av
Hintze Harry L clk r 2512 Encinal av
Hintze Louis r 2512 Encinal av
Hipkins Wm T r 1436 Webster
Hippen John H r 1705 Pac av
Hislop Geo E furn r 1105 Santa Clara av
Hitoml & Co bicycles 1615 Park
Hitt Warren T r 1354 Pearl
Hiul Jas H structural eng r 701 Grand
Hoar see also Hore
Hoar F Emerson elec eng r 1726 Union
Hobart Harry eng Golden State & M I Wks r Okld
Hobbs Henry W lawyer r 1536 Court
Hobbs Mildred A (wid Fred F) r 2629 Buena Vista av
Hobey Anna (wid John F) b 3244 Briggs av
Hobson Adele steno b 2022 Eagle av
Hobson Annie W (wid Thos) r 2022 Eagle av
Hobson Henry B broker r 1015 Pac av
Hobson Henry R eng b 2022 Eagle av
Hobson Herbert H r 1005 Fair Oaks av
Hobson Julia (wid John B) r 1711 Grand
Hobson Jos F salsn r 1005 Fair Oaks av
Hobson Jos H bkpr b 2022 Eagle av
Hobson Lucius L fireman S P Co b 2022 Eagle av

OWN A LITTLE FARM ON EASY TERMS

Only 35 Minutes from Oakland on the Electric Line in Mt. Diablo Country

FREE BOOKLET

SUBURBAN FARMS CO.

1437 BROADWAY OAKLAND

Phone Lakeside 245

Torrance, Marshall & Co.
Successors to J. H. Adams & Co
300 SANSOME ST., Cor. California, SAN FRANCISCO.
Government, Municipal, Railroad and Corporation Bonds
Telephone Douglas 2791

GRANT D. MILLER 2368-2372 East Fourteenth St. OAKLAND, CAL.
Automobile Service Lady Attendant Funeral Director Phone: MERRITT 511 Res. Phone Merritt 512

LEWIS & MITCHELL, INC.
REAL ESTATE AND INSURANCE
1520 BROADWAY
PHONE OAKLAND 6622

Howe Wm D trav salsn r 1907 Santa Clara av
Howell Wm F eng r 401½ Haight av
Howell Wm J eng r 2306 Eagle av
Howlett Edw C salsn r 1178 Regent
Howlett Gertrude stdt b 1178 Regent
Howlett J Chas real est r 1320 Grove
Howson John hdw r 1212 High
Hoyle Bessie clk b 2110 Buena Vista av
Hoyle Philip lab r 2110 Buena Vista av
Hoyle W emp Dow Pump & D Eng Co
Hoyman Martin r 338 Santa Clara av
Hoyt J Dudley salsn r 1415 Union
Hromada Ana (wid Adolph) r 2204 Santa Clara av
Hronopolos Peter lab Pac Coast Borax Co r Okld
Hrubanik Martin F mfr r 2100 Santa Clara av
Hubbard see also Hebard
Hubbard Chas eng b 924 Taylor av
Hubbard Clara M (wid Eugene A) r 1620 Santa Clara av
Hubbard Elvira (wid Lewis H) r 2233 Clinton av
Hubbard Frank I trav salsn r 1112 College av
Hubbard Geo S wireless opr b 1112 College av
Hubbard Henry C cond S P Co r 2018 San Antonio av
Hubbard Irving W driver F H Daniels b 1112 College av
Hubbard Lela music tchr b 2233 Clinton av
Hubbard Sutherland A b 1828 Clinton av
Hubbell Mrs Marie F mngr Empire Apts
Hubbell Putnam C steward r 1606 6th
Huber Edw S dairy 1711 Bway
Huber H A salsn r 779 Buena Vista av
Huber Wm H brkmn S P Co r 2139 Lincoln av
Hubner C Louis bottler r 1418 4th
Huckins see also Hockins
Huckins Frank carp r 2222 Buena Vista av
Huckins John F wrapper b 2222 Buena Vista av
Huckins Lizzie (wid Robt) b 1520 9th
Hudson Amelia (wid Gust) r 2116 Eagle av
Hudson Henry C processer r 438 Lincoln av
Hudson Wm T lab r 437 Lincoln av
Huf Fredk janitor First Cong Church r 1534 Sherman
Huff see also Hough
Huff Albt F police r 1535 Sherman
Huff Chas C sec r 2106 Eagle av
Huff Norman P salsn r 1128 Peach
Huff Van De Young elec b 1535 Sherman
Hugel Benedict J clk r 1242 Pearl
Hughes see also Hewes
Hughes Agnes pckr b 1821 Webster
Hughes Ethel clk b 727 Haight av
Hughes Frances A tchr Washington School r Okld
Hughes Fred molder r 1716 Bay
Hughes Geo A patrnmkr r 1804 Elm
Hughes Geo T r 1188 Sherman
Hughes Helen clk b 1529 Mozart
Hughes Helen M (wid Constant V) r 1529 Mozart
Hughes Henry mach r 1821 Webster
Hughes John F mach r 727 Haight av
Hughes J S mach United Eng Wks r S F
Hughes Elizabeth clk b 727 Haight av
Hughes Marguerite (wid Wm) bkpr Toussau & Junca b 2311 San Jose av
Hughes Morton H propr Hotel Crescent 1300 Park
Hughes T Edgar patrnmkr r 1527½ Morton
Hughes Walter R dentist 1332 Park r 1427 Paru
Hughes Wm L clk S P Co b 1188 Sherman
Huish Donald M stdt b 1377 Versailles av
Huish Maud dressmkr b 1377 Versailles av
Hulse Sarah K (wid Benj H) b 1413 Caroline
Hulsman Otto D hlpr Alaska Pkrs Assn r 1024 Pac av
Hummel Mrs Mathilda died Jan 17th 1913
Humphrey Erving Z rms 2226 Central av
Humphreys Sydney tmstr b 1322 Bway
Huneke Henry W salsn r 2448 Encinal av
Hung Jan Co merchandise 2326 Lincoln av
Hunn Mary L (wid Geo) b 1238 High
Hunt Alice O tchr Mastick School b 2166 Clinton av
Hunt Arthur P contr b 501 Santa Clara av
Hunt Caroline L rms 2166 Clinton av
Hunt Charlotte F tchr b 2166 Clinton av
Hunt Chas A carp b 918 Santa Clara av
Hunt Clarence E carp b 918 Santa Clara av
Hunt Edith L stdt b 2166 Clinton av
Hunt Elmer B clk r 1520 Court
Hunt Enoch J R R contr r 512 Santa Clara av
Hunt Ernest M musician r 741½ Santa Clara av
Hunt Ernest P real est r 1200 St Charles
Hunt Etta tchr Porter School b 2008 Clinton av
Hunt Frank mach b 1816 Lafayette
Hunt Geo C carp r 1615 4th
Hunt Henry B clk b 1815 Central av
Hunt H V chiropractor 741½ Santa Clara av
Hunt Jessie L (wid Fredk J) r 1816 Lafayette
Hunt K S hlpr Panama Lmbr & Mill Co r Okld
Hunt Martha B (wid John L) r 2166 Clinton av
Hunt Maude tchr Haight School b 1220 Paru
Hunt Moses H purser b 847 Laurel
Hunt Thos J cond S P Co r 3225 Madison
Hunt Walter W pres Panama Lmbr & Mill Co r Okld
Hunt Wm B painter r 501 Santa Clara av
Hunt Wm D ins r 2155 Pac av
Hunt Wm J carp b 918 Santa Clara av
Hunt Wilson M r 1348½ Park
Hunt W Wesley R R contr 432 Santa Clara av
Hunter David B pres Hunter Lumber Co r Bkly
Hunter Elbridge S r 2037 San Jose av
Hunter Jos weaver J A Osterdock r 1928 Everett
Hunter Lumber Co (Inc) D B Hunter pres Vere Hunter sec s end Webster Bridge
Hunter Robt D ins r 1528 Chestnut
Hunter Rose (wid Jas) r 2050 Santa Clara av

HOWARD COMPANY CEMENT PLASTER LIME ROCK SAND GRAVEL
FIRST AND MARKET STREETS
PHONES OAKLAND 1648 HOME A 3886

James P. Taylor
433 THIRTEENTH ST.
COAL
WHOLESALE AND RETAIL
TELEPHONE OAKLAND 2428

unter Vere sec Hunter Lumber Co (Inc) r Bkly
untington Emma M (wid Herber) b 2258 Santa Clara av
untington Louis T plasterer r 959 Park
untington Oscar S trav pass agt r 2258 Santa Clara av
untley Geo emp Pac T & T Co r 1307 Santa Clara av
untting Saml E mngr r 3249 Garfield av
upps Agnes dom 1617 Central av
urlbut Edna (wid Fred) b 771 Santa Clara av
urlbut Edw H copyist r 3245 Liberty av
urlbut Fred H mach r 1109 Santa Clara av
urlbut Gertrude L steno b 1109 Santa Clara av
urlbut Hazel A stdt b 1109 Santa Clara av
urlbut Leona M steno b 1109 Santa Clara av
urlbut Mrs Sarah b 3245 Liberty av
urley Jas J lab b 2154 Pac av
urley John A foreman United Eng Wks r 1822 Bay
urley Lawrence R bkpr b 1822 Bay
urst see also Hearst
urst Chas R printer r 1227 Pearl
urtman Eleanor clk b 2115 Pac av
ushbeck Harry (Cardinet Lange & Hushbeck) r 2517 Webb av
using Chas F clk P O (S F) b 536 Palace ct
using Elizabeth clk b 536 Palace ct
using Henry J fireman S P Co b 536 Palace ct
using Henry R mariner b 536 Palace ct
ussey Sarah (wid Geo V) r 1517 Sherman
utchins Chas H trav salsn r 1133 Bishop
utchins Mrs Elizabth G r 1133 Bishop
utchins John S dredgeman r 3221 Liberty av
utchinson Mrs Hattie P nurse b 2205 Central av
utchinson Susan S tchr Mastick School b 2022 Clinton av
utchison Henrietta M (wid John) b 1204 Santa Clara av
uthoff Bernard r 2124 Santa Clara av
utton Andr mach r 1572 Lincoln av
utton Asa L painter r 1439 6th
utton Hattie B steno b 1122 Union
utton Margaret W (wid Edw) r 1710 Encinal av
utton Nora M musician b 1710 Encinal av
utton Wm T insptr S P Co b 1710 Encinal av
utton Winifred milliner b 1710 Encinal av
yde Fred A atty r 2503 Harrison av
yde Geo C mstr mariner b 703 Central av
yman Abraham glazier 2253 Lincoln av
ynes see also Hines
ynes Wm H L District Atty Ala Co r 2167 Ala av
yslop see Hislop

This Directory for 1913

I

I O O F Hall 1503 Park
Iceman Louis presser r 1828 9th
Ihnen Caroline (wid Herman) r 1529 Verdi
Ihrig Mrs Annie W art needle work 1339 Park r 2506 San Jose av
Ihrig Wm clk r 2506 San Jose av
Ihrmark Carl swimming tchr r 4740 Central av
Ilderton Henry G traffic mngr r 1516 Chestnut
Ilderton Sanderson reporter b 1516 Chestnut
Imbruglia Dominica steno r 1211 Court
Imbruglia Jacob boxmkr r 1209 Court
Imhaus Alfred C mngr r 2125 Eagle av
Inganni Frank (Inganni & Lane) r 940 Park
Inganni & Lane (Frank Inganni R E Lane) painters 2320 Encinal av
Inger Archie J china decorator 3241 Madison
Ingold Chas saloon r 2047 Eagle av
Innes Arthur G mngr b 2140 San Jose av
Innes Susan B (wid Alex) dairy r 2140 San Jose av
Innes Walter B salsn b 2140 San Jose av
Innes Warren foreman b 2140 San Jose av
Innes Wm calker United Eng Wks r 1005 Eagle av
Irvan John L salsn r 2037 Clinton av
Irvine Wm M furn r 1612 Webster
Irving see also Ervin
Irving Henry A salsn r 3269 Liberty av
Irving Jos steelwkr b 607 Haight av
Irwin see Ervin and Irving
Isaacs Louis messr r 1200 Regent

ISLAND PHARMACY CO
(H D Morgan P E Mackey) Successors to Morgan's Pharmacy P O Sub Station 1700 Lincoln Ave Grand Station Phone Ala 367

Ito S indy 2333 Lincoln av
Itow S indy 1605 Park
Ivaldi Andrea lab r 769 Taylor av
Ivaldi Emilio constr r 769 Taylor av
Ivens Fred B clk r 1126 Versailles av
Ives Alberta tchr Mastick School b 1406 Santa Clara av
Ives Caleb F r 1801 Buena Vista av
Ives Louis baker r 1802 Grand
Ives Mrs Mary E r 840 Laurel
Ives Wm T meatctr Ala Market r 728 Haight av
Ivey Ada M steno b 2140 Pac av
Ivey Wm H mach r 2140 Pac av

J

Jackman Horace E cond S F-O T Rys r 1523 Schiller
Jackman Martha (wid Edw) b 1726 Nason
Jackman Paul E colr r 1303 Bway
Jackson Albert B whseman John Breuner & Co r Bkly
Jackson Alice (wid John B) r 1616 Lincoln av
Jackson Andr R mining r 1819 Elm

Office 2143 CENTER STREET Phone Berkeley 1404 BUILDERS' EXCHANGE, 1011 Franklin St. Phon Oakland 700 Residence Phone Berk. 5016
NO JOB TOO SMALL
F. E. NELSON
GENERAL CONTRACTOR
NO CONTRACT TOO LARGE
CONCRETE WORK OF EVERY DESCRIPTION

White-Wallace Co., Inc.
1458 WEBSTER STREET
OAKLAND
Phone Oakland 194
Oakland Tent, Awning & Canvas Co

Anderson's EXCLUSIVE CARPET HOUSE CARPETS, LINOLEUMS, RUGS
405 THIRTEENTH STREET
OAKLAND, CAL.

GEORGE
FAKE
Watch Inspector Santa Fe Railroad
Oakland Traction and Key Route Companies
Jeweler
Silverware
Diamonds
Cut Glass
1319
BROADWAY
BETWEEN
13th & 14th Sts.
PHONES
Oakland 3739
A3739

Jackson Annie (wid Jas) r 1626½ Minturn
Jackson Frank C clk r 1340 St Charles
Jackson Geo H phys r 2017 San Antonio av
Jackson Harry R ins b 2306 Central av
Jackson Henry S r 2134 Lincoln av
Jackson Jesse A supt Tayor & Co
Jackson Jos W roofer r 2306 Central av
Jackson Margaret F r 894 Union
Jackson Mary S tchr Lincoln School b 2306 Central av
Jackson Wallace E clk r 1357 Bway
Jacob David C millinery b 2249 Central av
Jacobi Louis H mngr r 1628 Clinton av
Jacobs Agatha B (wid Lee) b 1249 Regent
Jacobs Albt r 1518 Bay
Jacobs Albt hats b 1319 Pac av
Jacobs Albt F b 2408 Clement av
Jacobs Frank tailor 2327 Santa Clara av r 2820 San Jose av
Jacobs Frank C meterman r 2408 Clement av
Jacobs Ida A journalist r 1312 Oak
Jacobs Isador A printer r 1719 9th
Jacobs Laura (wid John M) b 474 Central av
Jacobs Martha bkpr r 548 Haight av
Jacobs Nathaniel M r 1319 Pac av
Jacobs Nelson M b 1319 Pac av
Jacobs Pauline (wid Jacob) r 2229 San Jose av
Jacobs Saml C lab r 2408 Clement av
Jacobs Wm carp r 1306 Post
Jacobs Wm T agt r 1003 Fair Oaks av
Jacobsen Chas M painter b 923 Taylor av
Jacobsen F emp Dow Pump and D Eng Co
Jacobson Gustaf bkpr r 2165 San Jose av
Jacobsen Henry E grocer 1225 Lincoln av r 1529 Sherman
Jacobsen Henry P mnfrs agt r 2166 San Antonia av
Jacobson Isaac F tailor r 815 Haight av
Jacobson Lars mariner r 1521 Pac av
Jacobson Margaret dom 1100 Paru
Jacobsen Nils S seaman r 1521 Minturn
Jacobsen Nora steno b 1521 Pac av
Jacobsen Paul L clk H E Jacobsen b 1529 Sherman
Jacobsen S mach Alaska Pkrs Assn
Jacobson Victor seaman r 801 Haight av
Jacobus Florence C steno b 1621 Everett
Jacobus Frank A salsn r 1631 Everett
Jacoby Walter O sergt of police City Hall
Jacquenot Lizzie (wid Geo) r 545 Taylor av
Jacques see Jaques
Jaeckel Kurt baker b 736 Lincoln av
Jaeger Louis r 1213 Eagle av
James Albt O tel opr r 1718 Bay
James Arthur J r 1306 Mound
James Edna V clk b 1185 Park av
James Edwin P dentist r 2300 Central av
James Elizabeth (wid Jos) r 1916 Buena Vista av
James Geo H tarman S P Co b 2059 Lincoln av
James G Rose (wid Geo) r 2059 Lincoln av
James Harry pressman b 2103 Santa Clara av
James Howard K lawyer r 1510 Everett
James Laura A (wid Jasper N) b 1222 College av
James Louis whsemn b 1005 Morton
James Margaret conf 2064 Lincoln av b 2059 same
James Olive milliner 1359 Park r 1186 same
James Rebecca G (wid Frank V) r 1185 Park av
James Robt (James & Leonard) r 2014 Buena Vista av
James Rose E music tchr 2059 Lincoln av
James & Leonard (R E and J P) plumbers 1221 Lincoln av
Jameson Mrs Lucy M nurse 1106 College av
Jamieson Anita C b 1830 Ala av
Jamieson Geo G vice-pres and mgr Rhodes-Jamieson & Co r 2156 Pac av
Jamieson Jas S tmstr r 1541 Fountain
Jamieson John C r 1830 Ala av
Jamieson R Bruce b 1830 Ala av
Jamison Chester N cashr r 1218 Sherman
Jamison John D leather r 2242 San Jose av
Janowski Jacob A watch repr r 2114 Lincoln av
Jantzen Henry farmer r 505 Pacific av
Jantzen Henry A tmstr b 505 Pacific av
Jantzen Johannah steno b 505 Pacific av
Jantzen Louis C carp b 505 Pacific av
Jantzen Wm C tmstr b 505 Pacific av
Japanese Assn of Ala 1614 Park
Japanese Church 1634 Park
Japanese M E Mission (South) 2311 Buena Vista av
Jaques Claude F mngr r 2154 Buena Vista av
Jarratt Harry E fireman r 1210 Peach
Jaschke Fredk jeweler r 2821 San Jose av
Jaudin Reine (wid Raoul) r 1617 Clinton av
Jaujov Eugene liquors r 548 Haight av
Jayne Clarke driver Western Dairy Co b 2242 San Antonio av
Jeanneret Susan bkpr b 2019 Pac av
Jehu Miriam C nurse b 2001 San Jose av
Jehu Sarah (wid Nathanial L) r 2001 San Jose av
Jenkins Annie lndy wkr Ala Steam Lndy
Jenkins Bessie phone opr b 2514 Crist
Jenkins Chas H bkpr b 2507 San Jose av
Jenkins Edw C mngr r 838 Santa Clara av
Jenkins Frank C weaver r 1521 Park
Jenkins Fredk E millman r 2107 Santa Clara av
Jenkins Geo W carp r 2251 Central av
Jenkins Ralph P buyer b 2107 Santa Clara av
Jenkins Rose lndy wkr Ala Steam Lndy
Jenkins Thos H molder b 1827 Bay
Jenkins Wm H millhd r 1827 Bay
Jenne Emma steno b 1305 Pac av
Jenne Marie B (wid Jacob) r 1305 Pac av
Jenness Annette (wid Francis J) r 2205 Central av
Jennings Chas I driver r 1909 Chestnut
Jennings Chas W r 3005 Central av
Jennings Fletcher R r 2105 Clement av
Jennings Frank O clk r Surf Beach Park
Jensen Chris driver Western Dairy Co b 1736 Pearl
Jensen Chris painter r 721 Haight av
Jensen Danl V millhd b 1805 Santa Clara av
Jensen Emma (wid Jacob) r 2255 Pac av
Jensen Hans P mstr mariner r 2028 Buena Vista av

Eastern Tailoring Co. High-Grade Merchant Tailors
GEO. K. SUZUKI
Phone Oakland 5258 1711 Telegraph Avenue, Oakland, Cal.

COMMERCIAL STATIONERS | PRINTING BOOKBINDING | SMITH BROS. 472-474 Thirteenth St. Bet. Broadway and Washington Sts

ensen John cementwkr r 635 Haight av
ensen Julian B ptrn mkr r 2532 Lincoln av
ensen Kristina (wid Chris) r 1514 Linden
ensen Magnes carp r 1511 Minturn
ensen Marius gardener r 771 Taylor av
ensen Martha dom 1557 Santa Clara av
ensen Peter B b 2532 Lincoln av
ensen Robt plumber r e s Peach 4 n of Bay Farm Island Bridge
ensen Wm millhd A Manuel r 505 Pac av
epson Christian carp r 2119 Encinal av
epsen Geo chauffeur J A Osterlock b 1918 Everett
epsen Geo M boat bldr r 1918 Everett
epsen Maria (wid Peter) r 1918 Everett
erman Anthy L stockkpr Pac Coast Borax Co rms 1301½ Park
essen Elsie dressmkr b 1592 Buena Vista av
essen Jas eng r 1813 Minturn
essen Marguerite (wid Henry) r 1592 Buena Vista av
essen Susan b 1329 Regent
obst Geo J acct r 1630 Pac av
ohanness Henry mstr mariner r 1221 Bway
ohannsen Alfred hlpr b 1807 Eagle av
ohannsen Arthur F musician b 1451 8th
ohannsen John seaman b 1807 Eagle av
ohanson Carl H salsn r 914 Buena Vista av

OAKLAND FURNITURE CO.
Furniture, Gas and Steel Ranges, Rugs, Bedding, Etc.
CASH OR CREDIT
N. E. cor. 12th and Clay

ohanson Edw E photogr r 817 Buena Vista av
ohanson Ernest clk b 509 Santa Clara av
ohanson Frank O hotel r 509 Santa Clara av
ohanson Herbert clk b 509 Santa Clara av
ohansen John seaman r 1533 Pac av
ohansen Rasmus gardener r 1243 Bway
ohn Harry B salsn r 2031 Ala av
ohns Marie (wid John) r 1547A Sherman
ohns Wm F mining eng r 2154 Santa Clara av
ohns Wm T clk b 2154 Santa Clara av
ohnsen see also Jonsson
ohnson Adolph F wood turner Panama Lbr & Mill Co r 1813 Sherman
ohnson Albt clk H Hauch b 2836 San Jose av
ohnson Albt J mariner r 1726 Lincoln av
ohnson Albin stevedore r 301 Lincoln av
ohnson Alex furn rms 2304 Ala av
ohnson Andr hlpr United Eng Wks b 631 Taylor av
ohnson Andr J cabtmkr r 1549 5th
ohnson Aug deckhd S P Co r 2021 Eagle av
ohnson Augusta (wid Albt) r 2836 San Jose av
ohnson Mrs Augusta r 1726 Lafayette
ohnson Blanche T clk b 1905 Chestnut
ohnson Chas mach b 1114 Willow
Johnson Chas A tailor b 1229 College av
Johnson Chas B elec eng r 755 Santa Clara av
Johnson Chas H supt r 1361 Regent
Johnson Chas H Jr stdt b 1361 Regent
Johnson Chas M eng r 1324 Fountain
Johnson Chris L carp r 1338 Park av
Johnson Clyde G mach b 1905 Chestnut
Johnson Clyde T mach r 1440 St Charles
Johnson David K clk b 511 Central av
Johnson Earl clk b 436 Central av
Johnson Edwin elec b 1724 Lincoln av
Johnson Ella clk H Schneider b 1138 Versailles av
Johnson Elmer E atty 1412 Park r 1366 Pearl
Johnson Emmet R chauffeur b 1338 Park av
Johnson Evelyn b 434 Central av
Johnson Ferd A draftsman r 2071 Pac av
Johnson Florence G stdt b 1905 Chestnut
Johnson Fred C cementwkr r 1714 Bay
Johnson Geo A meat ctr b 2929 Lincoln av
Johnson Geo J pile driver r 633 Lincoln av
Johnson Gertrude A clk b 1361 Regent
Johnson Mrs Gula r 1905 Chestnut
Johnson Gust A salsn r 3113 Van Buren
Johnson Gust H seaman r 1507 Sherman
Johnson Harold M Jr real est r 1114 Bay
Johnson Harry lab Golden State and M I Wks r Okld
Johnson Harry W bkpr b 1813 Sherman
Johnson Hazel A steno b 1724 Lincoln av
Johnson Henry clk b 1207 Eagle av
Johnson Henry riveter r 3270 Encinal av
Johnson Henry M loans r 1114 Bay
Johnson Herbert expr rms 2304 Ala av
Johnson Hilma (wid Peter) r 547 Santa Clara av
Johnson Irene dom 1535 Stanton
Johnson Jas K lawyer r 2125 Ala av
Johnson John W ins r 894 Laurel
Johnson J lab Alaska Pkrs Assn
Johnson Mrs Kate r 434 Central av
Johnson Kathrine E (wid Wm B) r 1255 Hawthorne
Johnson Leonora F (wid Jos G) r 2929 Lincoln av
Johnson L mill hd Taylor & Co
Johnson L Cris teaming 1138 Versailles av
Johnson Mabel dom 1514 Paru
Johnson Mabel nurse b 1443 5th
Johnson Mary L (wid B White) rms 2125 Ala av
Johnson Minnie dom 1539 Central av
Johnson O emp Dow Pump & D Eng Co
Johnson Peter A deckhd S P Co r 2021 Eagle av
Johnson Reed steno b 436 Central av
Johnson Rose clk b 2836 San Jose av
Johnson Rupert C bkpr b 403 Central av
Johnson Russell clk b 436 Central av
Johnson Ruth I clk Loewe & Wilkens b 1726 Lincoln av
Johnson R emp Dow Pump & D Eng Co
Johnson R watchman Alaska Pkrs Assn
Johnson Sophia P (wid Peter A) r 1724 Lincoln av
Johnson Thos b 1443 5th
Johnson Thos A dept mngr r 511 Central av
Johnson Walter tmstr Cris Johnson b 1138 Versailles av
Johnson Walter C carp r 1706 Eagle av

A. W. BACON & SON MFG. CO.
GENERAL BLACKSMITHS AND HORSESHOERS
WAGON AND CARRIAGE MAKERS
B. & S. ORCHARD LADDERS A SPECIALTY
7112 E. Fourteenth Street
Fitchburg, Oakland, Cal.

OAKLAND TRIBUNE
EVERY EVENING
SUNDAY MORNING
BOTH PHONES
Reaches 50,000 Homes Every Day
8th & Franklin St.

Oakland Conservatory of Music
Adolf Gregory, Director
Thirteenth St N W. Cor. Madison
THE LARGEST AND MOST THOROUGHLY EQUIPPED SCHOOL OF GENUINE MUSICAL INSTRUCTION ON THE PACIFIC COAST — PHONE OAKLAND 4922

Johnson Walter L lino opr r 2308 Eagle av
Johnson Wm millwright r 2825 Van Buren
Johnson Wm tmstr Powell Bros Const Co r 2516 Clement av
Johnson Wm M agt b 431 Lincoln av
Johnson W emp Dow Pump & D Eng Co
Johnson W D printer r 2308 Eagle av
Johnston Andr W (Johnston Bros) r 1623 Webster
Johnston Bros (A W and G W) saloon 1629 Webster
Johnston Geo W (Johnston Bros) r 602 Taylor av
Johnston Maynard A (Ala Hdwe Co) r Hayward
Johnston Wm tmstr r 2510 Eagle av
Johnston Wm r 2044 Clinton av
Jolliff Helen (wid Allen N) r 2511 Santa Clara av
Jolliff Robt b 2511 Santa Clara av
Jollymour Bessie bkpr H A Mulqueen b 1835 San Antonio av
Jollymour Catherine bkpr b 1835 San Antonio av
Jonas Alice H (wid Henry) r 1342 High
Jonas Jas L clk r 764 Buena Vista av
Jones Adolph W mach rms 2221 Central av
Jones Alex D B fixturewkr r 1545 Mozart
Jones Alfred W foreman r 2316 Eagle av
Jones Ann (wid Chas) b 1341 Bway
Jones Burrill L horseshoer 1309 Oak r Okld
Jones Clara H bkpr b 1235 Fountain
Jones Elma clk b 1521 Lincoln av
Jones Ethel steno J S Hanley b 2315 San Antonio av
Jones Eugene E cond S F-O T Rys b 2850 Central av
Jones Frank M packer b 2236 Lincoln av
Jones Geo B clk b 332 Haight av
Jones Geo C r 332 Haight av
Jones G mach Alaska Pkrs Assn
Jones Harold H stdt b 1091 Park av
Jones Helen milliner b 1091 Park av
Jones Ira L contr 1235 Fountain
Jones Leigh b 1533 Grand
Jones Lewis F printer r 1401 St Charles
Jones Margaret I bkpr b 1235 Fountain
Jones Mary A (wid John) r 1816 Wood
Jones Owen E r 1521 Lincoln av
Jones Pearl M dressmkr b 1235 Fountain
Jones Percival G elec r 725 Taylor av
Jones Ralph A elec r 1123 Union
Jones Saml C lab r 1600 Ala av
Jones Saml J salsn r 1457 8th
Jones Saml L clk r 775 Pac av
Jones Stanley messr b 1457A Sherman
Jones Thos eng r 1440 Benton
Jones Thos H janitor r 1813 Lafayette
Jones Walter clk S P Co b 332 Haight av
Jones Wm A clk b 2900 Lincoln av
Jones Wm B mech r 2066 Ala av
Jones Wm R brkmn S P Co r 824 Pac av
Jones Wm S foreman Maxwell Hdwe Co r Okld
Jones W Arthur salsn r 1227 Park av
Jonsson see also Johnson
Jonsson Maurice agt rms 2254 San Jose av
Joost see also Jost
Joost Henry r 1509 Fernside blvd
Joost Martin salsn r 2208 San Antonio av
Jordan Elizabeth (wid Saml) r 2523 Webb av
Jordan Emma B clk b 2523 Webb av
Jordan Jas H clk b 1377 Bway
Jordan Peter A r 1100 Grand
Jordon Sarah F (wid Stafford G) b 1377 Bway
Jorgensen Andr lab Golden State & M I Wks b 1209 Lincoln av
Jorgensen Bernice phone opr b 2421 Buena Vista av
Jorgensen Elsie phone opr b 2421 Buena Vista av
Jorgenson Lester W b 1621 Webster
Jorgenson Peter wagonmkr 1619 Webster
Jorgensen Saml A rancher r 2421 Buena Vista av
Jorgensen Thos artist 2319 Central av
Jory Jos mstr mariner b 1030 Taylor av
Joseph Chas B sales mngr r 508 Santa Clara av
Joseph Jos r 2992 Johnson av
Joseph Wm r 1005 Lincoln av
Josephs Jas A violin mnfr 1008 Versailles av
Jost see also Joost
Jost Bernhardt bkpr r 2060 Encinal av
Jost Bernhardt Jr clk b 2060 Encinal av
Josue Armin F pres r 3241 Liberty

JUDD E D COMPANY

(M L Judd) Real Estate 2409 Santa Clara av Phone Ala 64

Judd Mary L (wid E D) (E D Judd Co) r 2228 Clinton av
Judd Thos H (Judd & Roberts) r 1815 Santa Clara av

JUDD & ROBERTS

(Thos H Judd Elmer E Roberts) Real Estate Renting Loans Insurance and Notary 1337 Park Phones Ala 734 and 799

Judge Mrs Mary b 2228 Clinton av
Julia A emp Dow Pump & D Eng Co
Julian Edw A clk b 2009 Lincoln av
Julian Mrs Emily dressmkr r 2131 Santa Clara av
Julia Eugene I foreman r 1615 Walnut
Julio Anthony clk r 769 Eagle av
Julius Bros (Theo and Jas) fruits 1317 Park
Julius Jas (Julius Bros) rms 1312 Park
Julius Theo (Julius Bros) rms 1312 Park
Junca Romain (Toussau & Junca) r 2811 Encinal av
Jungblut Amelio elec b 611 Santa Clara av
Jungblut Anna (wid Edw) r 611 Santa Clara av
Jussila John tankmkr r 3270 Encinal av
Juster Grace M steno b 2201 Buena Vista av
Juster Mary M (wid Edw H) r 2201 Buena Vista av

K

Kaas Marie dom 1031 San Antonio av
Kachler see Koehler and Kohler
Kady Wm C salsn r 2139 San Jose av
Kaehler see also Koehler and Kohler
Kaehler Albt L barber 1347 Park r 2059 Santa Clara av
Kaehler Henry A music tchr 2217 Pac av
Kafka John F musician r 2249 San Antonio av
Kahn see also Kohn and Cohn

EL REPOSO SANITARIUM
TREATMENT DEPARTMENT
Most Modern Equipment Recently Installed—Provides the Best in Massage, Electric Light and All Forms of Baths
Hours Arranged by Appointment
2222 CHAPEL ST.
BERKELEY, CALIFORNIA
TELEPHONE BERKELEY 4371
Invigorating in Health
Restorative in Fatigue
Curative in Disease

The National Detective Service Co.
Transacts a General Detective Business for Corporations, Attorneys and Individuals
Offices in all Principal Cities of the United States and Canada
94 BACON BLOCK, OAKLAND, CAL. A. P. ADY, Mgr.
Phones Day, Oakland 741 / Night, Merritt 1315

E. K. Wood Lumber Co. Wholesale and Retail
Frederick and King Sts
Phones Merritt 112—Home B 1127 EAST Oakland

Kahn Bertha C clk b 1628 Pac av
Kahn Celia (wid Louis) r 1628 Pac av
Kahn Fred propr Alameda Garage r 1317 Willow

KAHN JOSEPH B
City Electrician r 2236 Clinton av

Kahn Jos H hdwe r 1714 Chestnut
Kahn Raymond T salsn b 2236 Clinton av
Kahn Vera K steno b 2236 Clinton av
Kaiser see Kayser
Kalas Anthony T broker r 3107 Central av
Kalis Frank J barber 1403 Park r 2220 Ala av
Kallman Gus C mach Alaska Pkrs Assn r Oakld
Kalloch Isaac M lawyer r 1120 Regent
Kalnin Martin A seaman r 634 Taylor av
Kammer Grace E (wid Louis) r 2264 Encinal av
Kamp Albert sergt of police r 1429½ Park
Kane see also Cain
Kane Amy L (wid E C) r 1216 Regent
Kane Clarence P b 1216 Regent
Kane Estella D rms 2310 San Jose av
Kane Mary A b 1704 Central av
Kane Wm clk J B Vosburgh Co r 2310 San Jose av
Kaney Catherine G clk b 500 Central av
Kaney Della (wid Martin) r 500 Central av
Kann Wm salsn b 1454 Cottage
Kanuck Peter flagman S F-O T Rys r 1312 Oak
Kapsch Marie dom 2300 Central av
Karasson Robt mstr mariner r West Ala
Karlowskz Frank clk S P Co r 771 Eagle av
Karras Max r 1234 Regent
Kase Miriam J (wid Chas W) b 2814 Van Buren
Kassebaum Henry A clk b 1420 Santa Clara av
Kassebaum John A salsn r 1420 Santa Clara av
Kaszner Jas mach United Eng Wks r San Leandro
Katagiri G tailor 2325 Central av
Kathrin Morris clk rms 2117 Encinal av
Kato Frank L mstr mariner r 3239 Central av
Kato Frank W purser b 3239 Central av
Kaufman Arthur A eng b 3109 Encinal av
Kaufman Elsie (wid Fred) r 3109 Encinal av
Kaufman Fred C Jr mach b 3109 Encinal av
Kaufman Harry J contr rms 2102 Clinton av
Kaufman Helen L lawyer b 3109 Encinal av
Kaufman Henry whseman John Breuner Co
Kaufmann Byron H elec b 2241 San Jose av
Kaufmann Emil r 1038 Lincoln av
Kaufmann Ernest O bkpr b 1521 9th
Kaufmann Henry bkpr r 1521 9th
Kaufmann Hugo W painter r 1805 Buena Vista av
Kaufmann Philip J draper b 2241 San Jose av
Kaufmann Phoebe J (wid Jonas) r 2241 San Jose av
Kavanaugh see also Cavanaugh
Kavanaugh Mary mach opr b 1211 Eagle av
Kavanaugh Susan mach opr b 1211 Eagle av
Kavilla Bartholomew fireman r 38 Pac av
Kawanishi S lndy 2412 Clement av
Kaye Geo marble wkr r 1809 Nason
Kayes Geo L r 1414 Central ct
Kayser Frank r 1423 Caroline
Kayser Lubbe r 1423 Caroline
Kearn Wm carp r 2309 San Jose av
Kearney Edw b 2049 Lincoln av
Kearney Jos G dep Co Asessor 1332 High
Kearney Lillie B attdt C L Thompson b 2049 Lincoln av
Kearney Mary C (wid Thos H) r 2049 Lincoln av
Kearney Patrick A U S Mint emp r 2125 San Antonio av
Kearney Wm H baker b 2049 Lincoln av
Kearns Cecil J clk b 1206 Santa Clara av
Kearns Mary E (wid Wm T) r 1206 Santa Clara av
Kearon Mrs Robt E r 1615 Dayton av
Keator Robt S acct r 1836 Nason
Kebby Harry M civ eng r 2127 Eagle av
Kebby Maurice clk b 2127 Eagle av
Keegan Mrs Clara G b 1412 9th
Keegan Cora L (wid J R) r 1438 Walnut
Keegan John clk H Hauch b 1438 Walnut
Keeler Mrs Caroline S r 1104 San Antonio av
Keeler Elizabeth tchr Home of Truth b Grand ne cor Ala av
Keenan Edw G b 1222 Park av
Keeran John F draftsman Municipal Elec Light Plant r 1122 Versailles av
Kehres Elmer W elec b 1551 St Charles
Kehres Wm H eng r 1551 St Charles
Keim Harry fndyman r 2138 Pac av
Kellenberger Jas J clk Wm Zingg rms 2211 Central av
Kellenberger Jos H clk Wm Zingg rms 2211 Central av
Keller Abram train disp S P Co r 1800 8th
Keller Caroline (wid John) r 1377 Park av
Keller Carrie clk b 1377 Park av
Keller Catherine (wid Chas) r 2044 Encinal av
Keller Chas gas ftr b 2044 Encinal av
Keller Herman weaver J A Osterdock r 1377 Park av
Keller Reinhold A r 1538 Verdi
Kellette Rebecca D (wid Jos) b 2107 Clement av
Kellette Wilfred S painter r 2107 Clement av
Kelley Annie (wid Jas A) r 1336 Bway
Kelley Arthur W clk b 1336 Bway
Kelley Rev Douglas O r 1410 Oak
Kelley Teresa A steno b 943 Taylor av
Kellihier Jas cooper b 1709 Eagle av
Kellner Thos A designer r 1423 Mound
Kellogg Express Co Wm Bolt mngr 2418 Lincoln av
Kellogg Frank H solr r 2115 Eagle av
Kellogg Frank H Jr mach Park Garage b 2118 Clement av
Kellogg Paul G b 2115 Eagle av
Kelly Agatha stdt b 1118 Lafayette
Kelly Albert C hlpr S P Co b 2629 Eagle av

NORTH GERMAN LLOYD S. S. CO
Carries Passengers to ALL PARTS OF THE WORLD by its Own Steamers
INDEPENDENT TOURS AROUND THE WORLD
Good for 2 Years—Price $600.00 Up—Firstclass Throughout
250 Powell Street, San Francisco
Near Geary St. and St. Francis Hotel
ROBERT CAPELLE General Pacific Coast Agent

E. N. TAPSCOTT
Successor to HENDERSON and TAPSCOTT
215-216-217-218-219
FIRST NATIONAL BANK BLDG. REAL ESTATE SUBDIVISIONS

D. B. HUNTER
Pres. and Gen. Mgr.
Main Office and Yard
Shattuck Ave. & Oregon St.
Berkeley, Cal.
Phone Berkeley 5550

HUNTER LUMBER CO.
INCORPORATED NOVEMBER 14, 1902
Private Exchange Connecting Both Yards

VERE W. HUNTER
Secretary
Wharf and Yard
South End of
WEBSTER STREET BRIDGE
Alameda, Calif.

Kelly Anna B (wid Frank J) furn rms 1540 Park
Kelly Carmel steno b 1118 Lafayette
Kelly Clara companion b 816 Paru
Kelly Clyde W colr b 1207 Eagle av
Kelly Edgar J stdt b 1206 Grand
Kelly Edna clk b 1207 Eagle av
Kelly Eliza (wid Frank) r 2629 Eagle av
Kelly Eliza C (wid Cornelius) r 1207 Eagle av
Kelly Elizabeth G (wid John T) r 1118 Lafayette
Kelly Ella M chemist b 1118 Lafayette
Kelly Ethel M tchr b 2629 Eagle av
Kelly Geo W fire dept r 1201 Santa Clara av
Kelly Geo W trav salsn r 2127 San Antonio av
Kelly Geo W whol millinery r 1717 Encinal av
Kelly G Earle ins r 1311 Grand
Kelly Honora (wid Patrick) b 451 Central av
Kelly Irma M clk b 2031 Pac av
Kelly John J clk r 1206 Grand
Kelly John J salsn r 2608 San Jose av
Kelly John T clk S P Co b 1118 Lafayette
Kelly Patrick J whseman r 523 Santa Clara av
Kelly Russell J acct r 2006 Buena Vista av
Kelly Thos lab b 1016 Taylor av
Kelly Thos B vdman S P Co r 2011 Lincoln av
Kelly Thos H painter S P Co r 2031 Pac av
Kelly Wm D towerman S P Co b 1118 Lafayette
Kelly Wm E clk b 2031 Pac av
Kelly Wm J painter r 1078 Park av
Kelm Adolph J elec b 601 Santa Clara av
Kelm Amelia (wid F J) r 601 Santa Clara av
Kelow N lab rms 2304 Ala av
Kelting Ermine plumber r 5558 Pac av
Kelting Herman meter repr r 1500 Webster
Kelton Lorenzo C clk r 1714 Oak
Kelton Olive E phone opr b 1714 Oak
Kemble Alys L tchr Haight School b 2239 Central av
Kemble Tamar (wid Seth) r 2239 Central av
Kempston Eleanor H tchr r 1418 Willow
Kennady Abner B mngr b 2305 Eagle av
Kennady John H carp r 3252 Encinal av
Kennady Mary M (wid John R) r 2305 Eagle av
Kennady Warren C fireman b 2305 Eagle av
Kennedy Chas H fireman People's Water Co r 2314 Eagle av
Kennedy Edgar J clk H A Mulqueen r 1301 High
Kennedy Karl F lawyer r 2116 Santa Clara av
Kennedy Kittie A phone opr b 2063 Encinal av
Kennedy Michael r 3266 Central av
Kennedy Robt J trav salsn r 1618 Benton
Kennedy Robt J Jr clk b 1618 Benton
Kennedy Wm solr rms 1300 Park
Kenney Bridget (wid John) r 1609 Schiller
Kenney Elmer M clk P O r 1000 Park
Kenney Ernest polisher Otto Bechtle b 914 Oak
Kenney John J elec r 1519 9th
Kenney Leo lino opr b 914 Oak
Kenney Nora (wid Frank) r 914 Oak
Kenney Theo pipemkr r 554 Pac av
Kent Arthur J carp r 752 Taylor av
Kent Hiram A b 2531 San Jose av
Kent Louis A appraiser r 2531 San Jose av
Kent Ralph N elec Pac Gas & Elec Co b 2308 Eagle av
Kent Wm W steno b 2531 San Jose av
Kenyon Geo P eng r 753 Haight av
Kenyon Winifred bkpr b 753 Haight av
Keppler Jos L pedlar r 1825 Webster
Kerdell Antonio jeweler A O Gott r 2021 Encinal av
Kerdell Lesiie R bkpr b 2021 Encinal av
Kerekesh Paul tailor B Ohlson b 2221 Central av
Kermode Louise A (wid Edw) b 1012 Pac av
Kermode Ralph E clk r 1012 Pac av
Kern Arthur L carp b 1355 Regent
Kern Lela bkpr b 1355 Regent
Kern Rose clk A C Helmken b 1355 Regent
Kern Viola R clk b 1355 Regent
Kern Wm L carp r 1355 Regent
Kernan Elida (wid Philip) r 464 Central av
Kerns Rita cashr Schmidt & Scheithe b 1920 Walnut
Kerr Aug weaver J A Osterdock r 1521 Park
Kerr Jas salsn r 637 Santa Clara av
Kerrick John W cashr r 510 Taylor av
Kersey John D agt r 1615 Chapin
Kersting Emma (wid Chas) r 2051 Pac av
Kessell Arthur P tailor r 2019 Eagle av
Kessing Laurence R civ eng b 1430 Santa Clara av
Kessing Marie G (wid John F) r 1430 Santa Clara av
Keville Bartholomew watchman Pac Coast Borax Co r 33 Pac av
Key John L clk r 623 Central av
Keyes Benj G painter b 1205 Peach
Keyes Chas E police r 1205 Peach
Keyes Oscar A elec Municipal Light Plant b 1205 Peach
Keyes Wallace C plumber b 1205 Peach
Keys Ernest M phys 1361 Park r 1725 San Jose av
Keys Frances b 1725 San Jose av
Keys Harold H draftsman b 1725 San Jose av
Keyt Mrs Elizabeth b 1407 9th
Keyt Wm A musician r 1407 9th
Kicherer Henry C driver r 3011 Encinal av
Kieffer Elzver F carp r 1612 St Charles
Kienborts Louisa (wid D) b 1821 Webster
Kiesel Mrs Victoria r 1411 9th
Kihlmeyer Louis B decorator r 919 Central av
Kihn Albt J cigars 1525 Park r 1105 Pac av
Kihn Fred brasswkr b 1711 Buena Vista av
Kihn Grace phone opr b 1711 Buena Vista av
Kihn Herman clk A J Kihn b 1105 Pac av
Kihn Mary (wid Herman) r 1711 Buena Vista av

ANDREW WHELTON San Leandro, Cal.
REAL ESTATE
LOANS NEGOTIATED
INSURANCE
Office Phone: San Leandro 33 J
Residence Phone: Farmers 22 F. 14, Hayward

THE MERCHANT'S COLLECTION AGENCY., Inc.
BAD DEBTS
INSURANCE BUILDING
311 CALIFORNIA ST. SAN FRANCISCO
PHONE KEARNY 4021

TRUMAN UNDERTAKING CO.
2935 TELEGRAPH AVENUE
S. W. COR. 30TH ST.
PHONE OAKLAND 5085
OAKLAND, CAL.
1919 MISSION STREET
BET. 15TH AND 16TH
PHONE MARKET 109
SAN FRANCISCO, CAL.

Kilbourne Geo O b 1400 San Jose av
Killam C Leslie elec b 1418 Cottage
Killam Edith A steno b 1118 Cottage
Killam Frank W elec b 1418 Cottage
Killam Geo T clk b 1414 Cottage
Killam H Muriel nurse b 1418 Cottage
Killam Jeannette sec Chamber of Commerce b 1418 Cottage
Killam John C r 1414 Cottage
Killam John S paying teller r 1530 Paru
Killam Ruth A tchr Longfellow School b 1418 Cottage
Kim Albt painter r 1219 Eagle av
Kim Charlie lndry 842 Lincoln av
Kime Harry coremkr r 2138 Pac av
Kindlen Anna phone opr b 1221 Union
Kindlen Jas meat ctr C B Scheller b 1221 Union
Kindlen Wm r 1221 Union
Kindred Lillian asst librarian Free Library b 2054 Central av
Kindred Lillian M (wid Wm A) b 2054 Central av
King Alfred driver T J Speed b 1012 Court
King Ancel L sec r 1120 Paru
King Antonio R horseshoer 2412 Lincoln av b 2160 Buena Vista av
King Asa rms 2037 San Jose av
King Chas H clk A L Martin r 1316 High
King Clarence M eng r 1010 Pac av
King Clyde pressman r 1539 9th
King Dale R asst mngr r 1364 Burbank
King Edw L ins r 3255 Liberty av
King Edwin mach r 527 Taylor av
King Edwin T baggageman S P Co r 1117 Chestnut
King Mrs Eliza F r 2917 Central av
King Mrs Emma M b 1519 Bway
King Geo A carp r 3284½ Briggs av
King Geo E eng Golden State & M I Wks r Okld
King Harlan W elec r 3284½ Briggs av
King Hugo A salsn r 1830 9th
King John b 2705 Buena Vista av
King John E clk b 2054 Ala av
King Jos A r 2054 Ala av
King Laura C dom 2917 Central av
King Leo W pressman r 305 Haight av
King Lochiel M insptr r 1339 Grove
King Manuel driver r 1211 Court
King Patrick A carp b 1104 Santa Clara av
King Robt M r 2856 Jackson
King Wm supt Golden State & M I Wks r Okld
Kingsley Sarah M (wid Henry B) b 2145 Central av
Kinney Cora E (wid Mihills) rms 1121 Park av
Kinucan Minnie clk (wid John) b 1815 Encinal av
Kirby Job P r 2149 Central av
Kirby Mrs Martha I b 2149 Central av
Kirch Henry cond S F-O T Rys r 1603 Stanton
Kirchhoff Amanda b 1446 Caroline
Kirchoff Emil contr cement 1701 Pac av
Kires Hans K clk b 703 Central av
Kirk Mrs Julia B (wid Thos J) r 1737 Santa Clara av
Kirk Wm T S ironwkr r 913 Central av
Kirker Chas A r 1621 Eagle av
Kirschbaum Peter waiter r 607 Taylor av
Kirschberg Saml J trav salsn r 1108 Central av

ROCK RIDGE
PROPERTIES
LAYMANCE
REAL ESTATE COMPANY, Agents

Kiselich Aug A restaurant r 717 Santa Clara av
Kist Alois furn r 2101 Eagle av
Kitterman Jas furn r 2142 Clinton av
Kittredge Louis J r 1024 Fair Oaks av
Klass Jacob tallyman Panama Lbr & M Co r Okld
Klaus Hans agt Met Life Ins Co r 1239 Park av
Klein Geo H contr r 1616 Santa Clara av
Klein Ida C tchr b 2211 Encinal av
Klein Jos mngr r 1806 Grand
Klein Kate Kate C (wid Geo) r 2211 Encinal av
Klein Peter b 1522 Lincoln av
Klein Rosetta (wid Henry) b 1616 Santa Clara av
Kleindinst Alice actress b 747 Central av
Kleindinst Linwood r 747 Central av
Kleinschmidt Emilie (wid Henry F C) b 2057 Ala av
Kline Mrs Marian M corsets b 1339 St Charles
Klinger Alma M steno b 2100 Clement av
Klinger Edw K horseshoer R R Lomax rms 2260 Ala av
Klingmann Adam carp r 25 Powers ct
Klingmann Henry brasswkr Otto Bechtle r Bkly
Klinker Roy T bkpr b 1554 Everett
Klinker Victor teller r 1717 Willow
Klintworth Edw E lino opr r 2141 Pac av
Klopf Mary (wid Geo) r 1519 Stanton
Kluver see Cluver
Knapp Wm A r 3276 Liberty av
Knauff Harry eng r 2223 Ala av
Kneppler Geo G carp r 606 Haight av
Kneppler Geo H carp b 606 Haight av
Knight Geo F clk b 1620 Foley
Knight Gustavus B mstr mariner r 2100 San Antonio av
Knight Jas J r 469 Haight av
Knight John J mach r 469 Haight av
Knight John J painter r 1620 Foley
Knight Lawrence C printer r 3246 Garfield av
Knight Lucy M (wid Thos A) b 1312 Mound
Knight Minerva phone opr b 1620 Foley
Knights of Pythias Hall Oak nr Santa Clara av
Knittl Max bakery 1602 Webster
Knopps E millhd Taylor & Co
Knorre Geo S mach r 1442 6th
Knott Bruce F salsn r 1908 Clinton av
Knott Wm E meter rdr r 1350 Weber
Knowland Hannah B (wid Jos) r 2426 Lincoln av
KNOWLAND HON JOS R
Congressman Third District of California r 1543 Everett
Knowland Lucile B r 1547 Everett

California Corrugated Culvert Co.
AMERICAN INGOT IRON
PIPE
ROOFING AND SIDING
IRRIGATION SUPPLIES
WIRE FENCING
PHONE BERKELEY 5420

Jackson Furniture Co.
THE DIGNIFIED CREDIT STORE
CLAY STREET, Bet. 13th and 14th, OAKLAND, CAL.
Globe Wernicke SECTIONAL BOOK CASES

PACIFIC FUEL & BUILDING MATERIAL CO.
1427 BROADWAY, OAKLAND
AT THE SIGN OF THE BRASS COAL HOD
COAL, WOOD, BUILDING MATERIAL
PRIVATE EXCHANGE, OAKLAND 770 CONNECTING ALL DEPARTMENTS

Knowland Mary J (wid Robt) r 1429 Webster
Knowland Paul V tchr b 1429 Webster
Knowles Henry Wm B contr bldr r 1001 San Antonio av
Knowles Jos E contr-bldr r 463 Santa Clara av
Knowles Wm B stdt b 1001 San Antonio av
Knowlton Josephine tchr b 1249 Regent
Knox Danl H lawyer r 1900 Mulberry
Knox Emma F b 1722 Encinal av
Knox Wm C colr b 1900 Mulberry
Knudsen Adolph lab r 1536 Oak
Knudsen Chas pkr b 1524 Lincoln av
Knudson Chris tailor r ark ft Briggs av
Knudsen Chris A mstr mariner r 502 Santa Clara av
Knudsen Fred carp r 10 Mastick ter
Knudsen Jens P brklyr b 1243 Bway
Kober Edw A ins r 1738 Central av
Koch Chas r 1158 Park av
Koch Chas J r 2429 Buena Vista av
Koch Clara (wid Adam) r 2522½ Eagle av
Kochendorfer Leo F carp b 2208 Lincoln av
Kochendorfer Wm C (Kochendorfer & Born) r 2208 Lincoln av
Kochendorfer & Born (W C Kochendorfer Louis Born) saloon 1527 Park
Koebele Albt entomologist r 1226 Regent
Koehler see also Kaehler and Kohler
Koehler Fred A eng r 1528 9th
Koenig Ferd clk J K Koenig b 2337 Ala av
Koenig Isabella J clk J K Koenig b 2337 Ala av
Koenig Jos K dyer and cleaning 2315 Ala av r 2237 same
Koenig Jos K Jr clnr J K Koenig b 2237 Ala av
Koerber Aug G r 2100 Pac av
Koerber Aug H W fuel 2314 Santa Clara av r 1818 same
Koerber Dorothea (wid Henry) r 2115 Santa Clara av
Koerber Henry H W Jr (Koerber & Hanson) r 2115 Santa Clara av
Koerber & Hanson (H H W Koerber Jr J F Hanson) cigars 1431 Park
Kohler see also Kachler and Koehler
Kohler Ernest sausage mkr B E Combs b 2301 Lincoln av
Kohler Eugene H news agt r 1406 High
Kohn see also Kahn and Cohn
Kohn Henry r 1509 9th
Kollmyer Wm B lawyer r 1310 Sherman
Konigshofer Leon A drygoods 1423 Park r 2137 Santa Clara av
Koordt Alma S dressmkr 2114 Central av
Koordt Bernardine steno b 2114 Central av
Koordt Henry M gardener r 2114 Central av
Koordt John H colr b 2114 Central av
Koordt Marie A dressmkr 2114 Central av
Kopka Marie cashr b 1917 Pac av
Kopka Nicholas painter 632 Haight av
Kopka Wm painter r 632 Haight av
Korkman Emil F carp r 1708 Eagle av
Koshland Simon salsn b 1501 Santa Clara av
Koski Oscar cutter r 2259 Ala av
Koster see also Caster
Koster Frances V b 837 Pac av
Koster Frank W trav salsn r 837 Pac av
Kostering Henry (Kostering & Campe) r 815 Santa Clara av
Kostering & Campe (Henry Kostering J H Campe) saloon 846 Santa Clara av
Kouff Davis tailor r 1115½ Chestnut
Kouff Maurice D clk b 1115½ Chestnut
Krabel Ferd J cabtmkr r 913 Lincoln av
Kraemer Marie P (wid Wm) r 3209 Adams
Kraemer Wm G eng b 3209 Adams
Kraft A H depot mstr S P Co r Okld
Kramer Edw H broker r 1819 San Jose av
Kramer Edw H Jr clk b 1819 San Jose av
Kraus Moor tailor 2327 Santa Clara av r 1411 Park av

KRAUTH MRS MARCELLA H
Librarian Alameda Free Public Library r 1621 Broadway

Krauth Rose A (wid Walter H) r 1812 Park
Kreft John stevedore r 753 Lincoln av
Kregler Jos driver rms 2241 Ala av
Krehnke John liquor dlr r 1209 Central av
Kreider Adam L mer r 2049 Eagle av
Kreider Mary I (wid Frank) b 1440 Benton
Kreiss Gussie emp Ala Steam Lndy
Kreogler Jos driver Bay & Munz r 2241 Ala av
Krieg Geo S mach Ala Garage b 2300 Clinton av
Krieg Jos J (Krieg & Halton) r Okld

KRIEG & HALTON
Jos J Krieg Jos M Halton Jules B Didier Jr) Men's Furnishings 1437 Park Phone Ala 995

Krill Henry J Jr clk r 1549 St Charles
Krill Louis H elec b 1719 Clement av
Kroh see Crow
Kropp Ella M nurse b 2516 Eagle av
Kruckenberg Mrs Adelaide furn rms 838½ Santa Clara av
Kruckenberg Edw musician b 838½ Santa Clara av
Kruckenberg Francis shoemkr 1545 Webster
Krueckel Geo J autos r 3234 Liberty av
Krueckel Helen A (wid Peter) b 3234 Liberty av
Krug John clk Pac G & E Co r 2721 Buena Vista av
Kruger Hermoine L asst sec b 3281 Chapel
Kruger Mrs Louise bkpr Mary Mazzini b 1515 Park
Kruger Mary A (wid Wm H) r 1533 Grand
Kruger Matilda (wid Herman) r 3281 Central av
Kruger Wm E plumber b 3281 Central av
Krumb Fred L cigars and Supt of Streets r 1226 Fountain
Krumb Louis C r 1223 High
Krumel Leo coml artist r 3214 Liberty av
Krusi Herman r 1536 Buena Vista av
Krusi Herman r 2033 Central av
Krusi Joaquin lab r 1536 Buena Vista av
Krusi Leroy stdt b 2033 Central av
Krusi Marylip stdt b 2033 Central av
Kuchel Chas T mining r 839 Oak
Kuchel Chas J Jr draftsman r 839 Oak
Kuchmeister Amelia (wid Gustavus) b 1521 8th

Peart & Elkington
AUTO SUPPLIES—TIRES—VULCANIZING
"WHEN OUR RETREADS ARE WORN OUT, THEIR COST HAS BEEN FORGOTTEN"
42 Van Ness Ave., SAN FRANCISCO
2133 University Ave., BERKELEY
Phone Berkeley 6974
1716 Telegraph Ave., OAKLAND
1715 Broadway,
Phone Oakland 597
All Makes Of Tires Repaired

For Halftone Engravings and Cuts from Line Drawings
SEE THE
Standard Photo Engraving Co. 263 TWELFTH ST. OAKLAND

PHOENIX FLOUR THE WHITEST THE BEST ASK YOUR GROCER

Kuehl Elsie A bkpr b 1827 Wood
Kuehl Minnie tailoress b 1827 Wood
Kuehl Rose clk b 1827 Wood
Kuehl Mrs Wilhemina r 1827 Wood
Kues Guy P clk b 1330 Pearl
Kues Lee H bkpr r 1330 Pearl
Kughen Richd walter b 761 alght av
Kugus Geo A missionary r 2851 Jackson
Kuhl Fred E elec S P Co r 1529 Versailles av
Kuhlke Henry W bkpr r 913 San Antonio av
Kuhlke John H lab r 838 Central av
Kuhlmann Emil lngshrmn r 1539 9th
Kuhlmann Fred b 1539 9th
Kuhls Augusta tchr Longfellow School b 922 Paru
Kuhn Martin R benchhd Panama Lbr & Mill Co r Okld
Kull C Geo clk b 1409 Lincoln av
Kull Lillie A (wid Chas) dressmkr r 1409 Lincoln av
Kunert Gustave W litho r 1531 8th
Kunkel Wm r 1110 Court
Kuntson Christ tailor r ark ft of Briggs av
Kunz Henry importer r 1720 San Antonio av
Kunze Arthur J tmstr r 2324 Pac av
Kunze Max H min eng r 1049 Fair Oaks av
Kusana M barber 2331 Lincoln av
Kyle Harry I plumber r 1538 Lafayette
Kyle Sidney E carp b 2015 Pac av
Kyle Wm b 1538 Lafayete
Kynoch Emma (wid Albt) r 1202 Versailles av

L

Labourdette Alexis C clk r 3233 Liberty av
Labourdette Chas lndy wkr rms 2415 Clement av
Lacey John r 944 Eagle av
La Chappelle John salsn r 1417 Willow
La Chappelle Louis police b 1417 Willow
La Chappelle Louis W patrol driver r 1300 Park
Lachman Rudolph furn r 1716 Santa Clara av
Lack Clarence E b 944 Eagle av
Lack Geo carp r 944 Eagle av
Lachstra Incarnation b 1405 San Antonio av
La Combe Geo janitor b 1521 Buena Vista av
La Costa Frank fireman r 800 Pac av
Lacoste Albt bartndr 1527 Park b 1526 Everett
La Coste Mrs Justine b 1526 Everett
La Croix Cleophas salsn r 1103 Pac av
La Croix Wm M auto painter r 728 Santa Clara av
Ladd Mary F (wid Parish B) r 907 Paru
Lafayette Myers (U S N) r 1518 Benton
Lafferty Ellen (wid Jas H) b 1414 Court
Lageman Wm F J r 1340 Weber
Lagoria Louis P bkpr b 1530 Stanton
Lagoria Mary J (wid Louis) r 1530 Stanton
Lagoria Thos produce w s Bay Farm Island
Lagoria Vitorio (Cotella & Co) r Bay Farm Island
Laidlaw Henry K port steward r 2307 Buena Vista av
Laidley Katherine A b 1000 Paru
Lainer Hubert G hatter r 1014 Eagle av
Lainer Minnie (wid Chas L) r 1038 San Antonio av
Lalolo Rose (wid Jos B) r 2132 Central av
Lalolo Rose J musician b 2132 Central av
La Jeunesse Harry V b 2245 Central av
La Jeunesse John A chiropodist 1566 Lincoln av
Lake Wm eng b 1313 9th
Lake Wm F gateman S P Co b 1562 Lincoln av
Lally Evans G salsn r 1256 Hawthorne
Lally John L chauffeur r 1524 9th
Laloge Bernard lndywkr rms 2217 Encinal av
Lamb Chas H acct r 865 Cedar
Lamb Geo W pres r 1532 Benton
Lamb Martha O (wid Henry M) b 2168 Ala av
Lamberg Frank P H restaurant r 2506 Eagle av
Lambert Chas H lab r 2416 Harrison av
Lambert Walter R real est r 1109 Pac av
Lamborn Benj F r 1428 Morton
Lamborn Clyde F stdt b 1428 Morton
Lamborn Lea H assayer r 1516 St Charles
Lamborn Stephen M b 1428 Morton
Lamont Chas A decorator r 2124 Pac av
Lanagan Mary phone opr r 1531 Benton
Lancaster Chester J mstr mariner r 1728 Central av
Lancel Eugene H r 1331 St Charles
Lancel Jeanne H b 1305 Santa Clara av
Lancel Melame H (wid Ansel) r 1305 Santa Clara av
Landgren Louis L mstr mariner r 1534 Paru
Landsberger Albert H comm b 1615 San Jose av
Landsberger Henry M r 1615 San Jose av
Landsberger Julius A mngr r 1311 Dayton av
Landsberger Martha S (wid Isador) b 1615 San Jose av
Lane Fannie (wid Thos) r 2232 San Antonio av
Lane John F painter S P Co b 946 Park
Lane Marion J asst sec Board of Education r 946 Park
Lane May H (wid Thos M) r 3006 Jackson
Lane Richd E (Inganni & Lane) r 946 Park
Lane Rita C clk Loewe & Wilkens b 2232 San Antonio av
Lane Thos J fireman b 2232 San Antonio av
Lane Thos M fire dept r 1421 Sherman
Lane Thos W lab r 946 Park
Lane Wm S plumber b 2232 San Antonio av
Lang F riveter United Eng Wks r S F
Lang Rebecca b 2152 Pac av
Lang Victor E patternmkr United Eng Wks r S F
Langdon Fred W brkmn S P Co r 755 Lincoln av
Lange Edw (Cardinet Lange & Hushbeck) 2414 Central av
Lange Edw F lndy wkr r 2313 Central av
Lange Marie (wid Fred) r 2313 Central av
Lange Peter H bartndr r 2009 Lincoln av
Langetin Emil salsn b 2700 Central av

USE PEACOCK ROCK SPRINGS COAL FOR GRATE AND RANGE FURNACE
SALT LAKE GAS COKE

MUTUAL REALTY CO. 475 11th ST., OAKLAND PHONE OAKLAND 7840
LOTS AND HOUSES ON EASY TERMS

L. E. GRIMM
Phone Lakeside 263
REAL ESTATE SALES AND EXCHANGES
1550 BROADWAY

Yager Sheet Metal Co.
SHEET METAL WORK
COAL FURNACES INSTALLED
1 Chestnut St.
PHONES Piedmont 470 A 2334
HOT BLAST GAS FURNACE
HEATS 5 ROOMS
1 HOUR FOR 10c
METAL STAMPING AND ORNAMENTS
PATENT CHIMNEYS

Langford Geo H coppersmith r 3223 Encinal av
Langhorne John D r 1000 Sherman
Langlois Eugene L harness mkr 2266 Lincoln av
Langren Ellen E (wid John E) r 1014 Walnut
Langren J Edw plumber r 2204 San Antonio av
Langren Louis mstr mariner r 1534 Paru
Languetin Emile bartndr 1535 Park
Lank Geo A r 1305 Buena Vista av
Lanktree Elizabeth F b 951 Pac av
Lanktree Jos B ins and member Board of Education r 951 Pac av
Lanktree Wilbur J clk b 951 Pac av
Lapham Carrie H (wid Foster) rms 2136 San Jose av
La Plant Alex F cement wkr r 840 Oak
La Plant Alex F Jr marine eng r 1045 Fountain
La Plant Wilfred meats 1705 Lincoln av r 1586 Pac av
Lardny Ralph agt b 835 Central av
Large Mary A (wid Henry) r 1523 Lincoln av
Larkey Chas J fireman b 446 Lincoln av
Larkey Helen A phone opr b 446 Lincoln av
Larkey John J carrier P O (S F) r 446 Lincoln av
Larkey Raymond J clk b 446 Lincoln av
Larkin Amos S lab C W MacRae r 2207 San Jose av
Larkin David L mstr mariner r 1349 Regent
Larkin Edwin A contr bldr 1516 Fountain
Larkin Evelyn M steno b 1154 Park av
Larkin Floyd J clk b 1349 Regent
Larkin Harold W gateman S P Co r 1154 Park av
Larkin John M carp r 1154 Park av
Larkin Thilbur stdt b 1154 Park av
Larraillet Clement lndy b 2811 Encinal av
Larsen Alfred seaman r 2437 Blanding av
Larson Anders G seaman r 1205 Santa Clara av
Larson Andrew lab b 1452 Caroline
Larsen Anthony L mstr mariner r 1512 Pac av
Larsen Bjorn J mstr mariner r 1507 Pac av
Larsen Mrs Charlotte A L r 1715 Pac av
Larsen Chas J mstr mariner r 1301 Buena Vista av
Larsen Chris r 1048 Central av
Larsen Ed rigger Aaska Pkrs Assn
Larsen Edw F bkpr Hunter Lbr Co r Bkly
Larson Ernest R fireman r 1916 Union
Larson Eugenia T (wid Fred) b 2061 San Jose av
Larsen E Robt millhd Pac Lbr Co r 2505 Harrison
Larson Fred L carp r 425 Lincoln av
Larsen Hans seaman r 766 Pac av
Larsen Hansine I (wid Louis) r 2141 Central av
Larsen John journalist r 2505 Harrison av
Larson John G cashr r 1132 Bway
Larsen J Walter saloon r 1717 Minturn
Larsen Lars mstr mariner r 1512 Pac av
Larsen Lewis H clk r 2147 Central av
Larsen Louis barge capt r ark n s ft of Fillmore
Larsen Louis S U S Forestry Service b 1220 Union
Larsen Newton driver Consumers Coal & Ice Co rms 1516½ Park
Larson Nils lab r 1452 Caroline
Larsen Peter mstr mariner r 1540 Benton
Larson Peter H painter b 1452 Caroline
Larson Robt carp Alaska Pkrs Assn
Larson Rudolph fireman r 1916 Union
Larsson Axel A claim adj r 931 Pac av
La Shelle Frank E rate expert r 3103 Central av
Lassen Albert C sec b 1223 High
Lassen Hans C r 1627 Foley
Lassen Henry C optician r 1150 Bay
Latham Alfred Police and Fire Commission r 1131 Bay
Latham Wm M r 1270 St Charles
Lathe Elwin F chauffeur b 2042 Eagle av
Lathe Fred A photogr r 2042 Eagle av
Laubenheimer Chris H waiter r 2065 Pac av
Lauder Agnes (wid John) b 2864 Buena Vista av
Lauder Arthur L clk P O r 1814 Walnut
Lauder Marguerite J (wid John) grocer 2864 Van Buren
Lauen Knud K eng b 502 Santa Clara av
Lauenstein Robt A clk r 1611 Central av
Laughlin John O dentist r 3256 Central av
Laughton Fon R painter r 1321 Court
Laughton Ray R painter b 1321 Court
Lauritsen Claus C millhd Taylor & Co r 629½ Lincoln av
Lauritzen Opfelia C rms 1424½ Park
Lauten Wm V foreman r 2143 Pac av
Lavagetto Dominic farmer r Bay Farm Island
Lavagetto Jacob lab r 1417 Caroline
Lavagetto John r 1417 Caroline
Lavagetto Minego (Cotella & Co) r Bay Farm Island
Lavagetto Paul farmer r Bay Farm Island
Laver Anna J (wid Chas F) r 1415 Oak
Laverty Geo J gateman S P Co r 2266 Clinton av
Laverty Isabelle M r 2266 Clinton av
Lavery Raymond J tel opr b 1311 Buena Vista av
Lavery Wm D trunkmkr b 3107 Central av
Lavine Jos boilermkr United Eng Wks r Stege
Law Andrew stonectr r 757 Lincoln av
Lawlor David A weigher b 2016 San Antonio av
Lawlor Irving T Ry Postal clk b 1725 Arbor
Lawlor Marguerite (wid Herbert) r 1725 Arbor
Lawrence Ann (wid Chas) r 3016 Jackson
Lawrence Chas M driver r 630 Lincoln av
Lawrence Harry B salsn r 1502 Grand
Lawrence Jos L r 1214 9th
Lawrence Kate C tchr b 3016 Jackson
Lawrence Mrs Lucille clk b 630 Lincoln av
Lawrence Marguerite stdt b 1428 Paru
Lawrie Harry D clk r 1509 Santa Clara av
Lawson Andr seaman r 1205 Santa Clara av
Lawten Josephine C (wid Edw) b 2225 Pac av
Lazarus Jas G salsn r 2531 Lincoln av

This DIRECTORY is ALWAYS PRINTED by the JOB PRINTING DEPT. OF THE TRIBUNE
Largest and Finest Plant in Oakland
Prices Lowest Work the Finest

CORRECT..... STATIONERY

Engraved Cards
Wedding Invitations
Stationery :: Stamping

Smith Bros.
472-474 13th St.
Bet. Broadway & Washington Sts.

Leach John E eng b 1900 Grand
Leach Walter G mngr r 1556 Bway
Leahy Francis stdt b 1524 Walnut
Leahy Harry painter S P Co r Okld
Leahy Mary (wid Thos) r 1601 Walnut
Leavitt Chas salsn b 1247 Pearl
Leavitt Geo M mngr Ala Paper Co b 1541 Verdi
Leavitt Shubbel B r 1541 Verdi
Le Boyd Winthrop G contr bldr 1340 Eway
Le Bret Ellen B (wid Julius) b 2524 Lincoln av
Lechner Emma steno b 2515 San Jose av
Lechner Jeanette M steno b 2515 San Jose av
Lechner Peter J constr eng r 2515 San Jose av
Lechot A mach r 1329 Weber
Leclerc Alice C seams b 2223 Lincoln av
Leclerc Emile E plumber r 2221 Lincoln av
Leclerc Nicholas E painter r 2223 Lincoln av
LeCount Ella (wid Frank) b 1815 Santa Clara av
Le Count Frank P stationer r 1833 San Antonio av
Lecuent Emil metal wkr r 1607 Webster
Lecuentre Mrs Rosie r 1546 Webster
Le Deme Adelphine (wid Leon) r 2620 Encinal av
Le Deme Martha clk b 2620 Encinal av
Lee Bernard J demonstrator b 1811 8th
Lee Cornelius M contr r 1526 Morton
Lee Frank E salsn r 1030 Regent
Lee John J r 1209 Eagle av
Lee John M r 1215 Bay
Lee Leonard E clk b 1526 Morton
Lee Mrs M J r 1410 Oak
Lee Saml carp Dow Pump & D Eng Co r 1832 San Antonio av
Lee Thos expman r 1410 9th
Lee Walter lithogr b 1526 Morton
Lee Zaldee bkpr J A Osterdock b 1401 Oak
Lefevre Frank bartndr M Spies rms 1313 Oak
Lefevre Louis F stda b 1835 San Antonio av
Lego Ambrose lab r 205 Pac av
Legrand Hugh piledriver rms 2303 Webster
Leheney Arthur music tchr 2120 Clement av
Leheney Baptist eng b 2120 Clement av
Leheney Florence (wid J F) r 2120 Clement av
Lehman Chas J shoemkr 1606 Webster
Lehman E H rms 2620 Santa Clara av
Lehinkuhl Johanna (wid Ernest) r 1527 Lincoln av
Lehners Carl F U S insptr r 436 Central av
Leis Frank real est r 1828 Clinton av
Leiser Adolph J fireman b 2261 Lincoln av
Leiser Helene J b 2261 Lincoln av
Leiser Louis r 2261 Lincoln av
Leiser Mildred E bkpr b 2261 Lincoln av
Leiser Milton plumber 2261 Lincoln av
Leitch Wm H r 2218 Clinton av
Leith Jas I r 2228 Pac av
Leith Thos I mach r 1408 Bay
Lelthmann Louis whseman S P Co r Okld
Leloh Franklin J carp b 3007 Madison
Leloh Fred O contr 3007 Madison
Lemberger Frank P r 2506 Eagle av
Lemcke Adolph G packer b 1551 Santa Clara av
Lemcke Hans P clk b 1551 Santa Clara av
Lemcke Martin A E r 1551 Santa Clara av
Lemme Arthur clk r 1600 4th
Lemme Henry L bartndr r 1616 4th
Lemos Antone S farmer b Mrs F E Lemos
Lemos Frances E (wid Manuel) r w s Bay Farm Island
Lemos Jos S farmer b Mrs F E Lemos
Lemos Manuel S farmer b Mrs F E Lemos
Len Adolph C oiler S F-O T Rys r 627 Santa Clara av
Lena Natale lab r 3 Park ct
Lenihan Wm F mining r 1437 5th
Lenna Geo lab r 910 Centennial av
Lenz Elsie E clk b 340 Santa Clara av
Lenz Frank H waiter r 340 Santa Clara av
Lenz Louis A lab r 1814 Hibbard
Lenz Wm J b 340 Santa Clara av
Leon Paul tamale mnfr 1216 Oak
Leona The furn rms 1645 Park
Leonard Annette J tchr Lincoln School b 1318 Court
Leonard E lab Alaska Pkrs Assn
Leonard Fred T insptr r 2129 Clinton av
Leonard Fred W b 1904 Mulberry
Leonard Geo B painter r 750 Taylor av
Leonard Jos P (James & Leonard) r 1825 Pac av
Leonard Julian D watchman r 758 Santa Clara av
Leonholdt Frank acct r 2036 Ala av
Lerni Wm cement wkr r 746 Lincoln av
Leroux Gaston A (Leroux & Van Denabeele) b 1300 Park
Leroux & Van Denabeele (G A Leroux Gaston Van Denabeele) florists 1916 Encinal av
Leschot Arnold L mach r 1329 Weber
Leslie Wm lab r 433 Central av
Lessard Emma E (wid Jas H) r 1120 Grand
Lessard Ernest H printer b 2619 Buena Vista av
Lessard Mark D Ry Postal clk r 1120 Grand
Lessard Paul W printer b 2619 Buena Vista av
Lessig Chas H salsn r 1419 Mound
Letrodic Julian dyer r 723 Haight av
Letson Lelia stdt b 1815 Willow
Leu Adolph E eng r 627 Santa Clara av
Leu Mrs Christian b 627 Santa Clara av
Leuenberger Emil wines r 2065 Clinton av
Leuenberger Mrs Lena dressmkr b 2065 Clinton av
Levensaler Caleb r 1205 Bay
Levinson Andrea (wid Hans O) r 938 Santa Clara av
Levinson Chas A agt b 938 Santa Clara av
Levinson Harry clk b 938 Santa Clara av
Levkowicz Harold H stdt b 1204 Grand
Levkowicz Marcus W dentist r 1204 Grand
Levy Aaron W b 1622 Sherman
Levy Ethel stdt U of C b 1738 Ala av
Levy Hannah (wid Mendel) b 1018 Lincoln av

Maxwell
The Glidden
Tour Winner

The Maxwell Automobile
A. C. HULL, Oakland Distributor
S. E. COR. TWELFTH AND OAK STREETS
PHONE OAKLAND 1333

American
Touring
Champion

RICHMOND ANNEX
Telephone Oakland 411

LOTS 5.00 A MONTH AND UP
SEE E. J. HENDERSON
305-311 First National Bank Bldg.
OAKLAND, CAL.

Frankfort General Insurance Co.
LIABILITY—BURGLARY—PERSONAL ACCIDENT
WALTER A. CHOWEN, General Agent
340 Sansome St., San Francisco—Bacon Bldg., Oakland—Atchison Bldg., Berkeley

Ranch Subdivision Farm Lands
City Property and Homes
Renting and Leasing
Insurance Investments and Loans
GUNN REALTY CO.
402 12th St. Oakland, Cal.
Telephone OAKLAND 19

Levy Harry M clk b 1622 Sherman
Levy Jesse M whol liquors r 1738 Ala av
Levy Max r 1715 Lafayette
Levy Max M barber 1110 Lincoln av
Levy Mollie (wid Isaac D) r 1622 Sherman
Lewin T K mach Alaska Pkrs Assn
Lewis Mrs Abbie S r 932 Park
Lewis Agnes b 1543 Verdi
Lewis Alfred W mach r 2147 Ala av
Lewis Azro N Jr bkpr b 1625 Central av
Lewis Bert J millhd b 1537 Everett
Lewis Chas L mnfrs agt r 1406 San Jose av
Lewis Chris lab r 1812 Oak
Lewis Edw C clk b 1543 Verdi
Lewis Edw G mnfrs agt r 1279 Weber
Lewis Frank expman r 2414 Buena Vista av
Lewis Geo marine eng r ark ft Chestnut
Lewis Geo E r 1543 Verdi
Lewis Geo L b 1629 Foley
Lewis Geo T sales mngr r 1187 Regent
Lewis Geo W broker b 1625 Central av
Lewis Jas pile driver r ark ft Chestnut
Lewis Jas A b 1021 Lincoln av
Lewis Jas E carp r art ft of Briggs av
Lewis John carp r 1617 Stanton
Lewis John eng b 1607 Buena Vista av
Lewis John tmstr Powell Bros Const Co b 1918 Everett
Lewis John A clk Champion & Perryman b 2245 Central av
Lewis Lillian J cashr H Hauch b 2245 Central av
Lewis Mary (wid Jas) r 2252 Encinal av
Lewis Mary B (wid Geo) r 2630 Santa Clara av
Lewis Mary T (wid Geo) r 1543 Verdi
Lewis Maud (wid Eldred) r 1515 6th
Lewis Mildred H (wid Wm) r 1718 Lincoln av
Lewis Mildred L bkpr b 1718 Lincoln av
Lewis Miranda W (wid Azro N) r 1625 Central av
Lewis Murray mach rms 2250 San Jose av
Lewis Ora B b 932 Park
Lewis Roy E salsn Cook's Grocery Co b 2245 Central av
Lewis Sarah E (wid J W) r 2245 Central av
Lewis Stephen tailor b 2252 Encinal av
Lewis Wm tailor rms 1300 Park
Lewis Wm S plumber r 1814 Chapin
Lewis Winifred tchr Porter School b 2448 Encinal av

LEWIS & SHAW

(Edward M Shaw) Real Estate and Insurance 1504 Park Phone Ala 542

Leydecker Arthur H sec b 925 Santa Clara av
Leydecker Chas C b 926 Lincoln av
Leydecker C Otto elec r 926 Lincoln av
Leydecker Otto A stdt b 926 Lincoln av
Leydecker Theo O clk P O b 925 Santa Clara av
Leydecker Theo W died Feb 23 1913
Leydecker Walter E clk P O (Okld) b 925 Santa Clara av
Leydecker Wilhelmina C (wid Theo W) r 925 Santa Clara av
L'Hommedieu Wm P elec eng r 1554 High
Library Building Santa Clara av sw cor Oak
Lichtig Henry mngr Tacoma Beer Co r Okld
Lick Byron L sec r 1021 Lincoln av
Lick Peter carp b 1021 Lincoln av
Licke Eugene H bkbndr r 628 Haight av
Lieber Wm A comn r 342 Santa Clara av
Liegelhuth Conrad lab r 818 Taylor av
Liese Nellie (wid Conrad) r 2245 Pac av
Lightfoot Sidney foreman S P Co r S F
Limbaugh Frank A clk r 1213 Pac av
Lincoln Park e s of High bet Central av and Liberty
Lincoln School Edw Albert prin Jackson cor Van Buren
Lincoln Theatre Lincoln av n w cor Bay
Lind Fred B elec b 942 Park
Lind Lizzie S (wid Fred) r 942 Park
Lind Robt W dftsmn Dow Pump & D Eng Co b 942 Park
Lind Sibert S elec b 942 Park
Lindeman Arthur F piano tuner r 1439 Sherman
Lindeman Chas H jeweler r 1435 8th
Lindeman Chas W jeweler b 1435 8th
Lindeman Ferd piano tuner b 1439 Sherman
Lindemann Fredericka (wid France) b 460 Pac av
Linderman Bert W bkpr b 1380 High
Linderman Fred clk r 2001 Ala av
Linderman's Hall 2420 Central av
Linderman Isabel C tchr b 1380 High
Linderman John C lmbrmn r 1380 High
Lindgren Christina (wid John) b 2007 Lincoln av
Lindgren John bartndr r 2007 Lincoln av
Lindsay Henry C (Ala Trans Co) r 989 Park
Lindsay John P (Ala Trans Co) r 1417 Pearl
Lindsay Mary L (wid Henry C) rms 989 Park
Lindsey Giles K carp r 1377 Fernside blvd
Lindsey Inez R dressmkr 1377 Fernside blvd
Lindstrom Chas lab Alaska Pkrs Assn r 1827 Pac av
Linee Gustaf A bkpr r 3214 Central av
Linsley Wm E clk r e s Peach 3 n of Bay Farm Island bridge
Linthicum Wm P lndy wkr r 2807 Encinal av
Lion see also Lyon
Lion Edgar H clk b 912 Paru
Lion Mrs Edgar J b 912 Paru
Lion Williford T clk b 912 Paru
Liphardt Karl painter r 1817 Lincoln av
Lippert Leonard B r 1224 High
Lippke Alfred meat ctr S A Hagy b 1206 Versailles av
Lippke Aug tailor B Ohlson r 1206 Versailles av
Lippke Aose clk r 1206 Versailles av
Lipske Sigmund mach r 834 Oak
Lischet A L mach r 1329 Weber
Little Edw P salsn r 3273 Liberty av
Little W N blksmith Alaska Pkrs Assn
Littlefield Pearl emp Ala Steam Lndy
Littleton Eugene C clk b 2046 Eagle av
Littleton Mrs Florence r 935 Buena Vista av
Littleton Lloyd clk W F & Co Exp b 2046 Eagle av
Littleton Minnie music tchr b 935 Buena Vista av
Littleton Walter D agt Well Fargo & Co Exp r 2046 Eagle av

Taft and Pennoyer Company
Oakland's Greatest Department Store
FORTY LARGE DEPARTMENTS
Clay, Fourteenth & Fifteenth Sts.
Telephone Lakeside 500

First National Bank Oakland Get a Safe Deposit Box $4.00 A Year Upwards

Littlewood Alfred watchman S P Co r 1812 Benton
Litton Robt A r 1038 Santa Clara av
Litzius Chas H plumber r 1613 Benton
Livingston Andr W sec r 1523 Walnut
Livingston Malsie T tchr Washington School b 1837 Clinton av
Llewelyn Mary (wid John) r 615 Haight av
Llewelyn Reese W b 615 Haight av
Lloyd John T customs emp r 538 Pac av
Locher Mrs Nora housekpr 1337 Pearl
Locke Clayton W phys r 1527 Walnut
Locke Edw coremkr Dow Pump & D Eng Co r 1514 Everett
Locke True tailor r 2116 Buena Vista av
Locke Wm J lawyer r 1161 Bay
Locke Wm T bkpr r 2019 Buena Vista av
Lockwood Edw R clk S P Co r 2540 Milvia
Lockwood Eliza J (wid Henry) r 715 Haight av
Lockwood Henry F carp r 719½ Haight av
Locust Frank lab r West Ala
Loenholdt Frank acct r 2036 Ala av
Loesch Julia steno b 626 Pac av
Loesch Kathryn E clk b 626 Pac av
Loewe Fred W (Loewe & Wilkens) r 1342 Regent
Loewe & Wilkens (F W Loewe J H Wilkens) dry goods 1408 Park
Lofstrom Chas O W mstr mariner r 922 Lincoln av
Logan Jessie E clk P O b 1548 Pac av
Logan John R clk Wm Dufour r 2313 Central av
Logan John R janitor r 787 Buena Vista av
Logan Norman sec r 1719 Chapin
Lohse Julia (wid Nicholas) r 2237 Central av
Lohse Julius N cement wkr b 2237 Central av
Lohse Thos salsn b 2237 Central av
Lomax Louise (wid Orson J) rms 1019 Walnut
Lomax Robt R horseshoer 2260 Ala av
Lomax Wm G r 1142 Peach
Lomba Chas Q watchman S P Co r 1814 8th
Lombard Frances clk b 1629 Hibbard
Lombard Leona clk b 1629 Hibbard
Lombard Leontine (wid Andr) lndy wkr Vergez & Mathebat r 2301½ Lincoln av
Lombard Louis A barber 1704 Lincoln av r 1629 Hibbard
Lombard Louis A Jr lab r 1629 Hibbard
Lombardi Domingo lab r 767 Taylor av
Lombardi Ernest E mech b 1821 Clinton av
Lombardi Ferd mer r 1821 Clinton av
Lombardi Jos lab b 767 Taylor av
Lombardi Morgan C bkpr b 1821 Clinton av
Lonergan Pierce T clk r 1804 8th
Long Emil J bkpr r 729 Haight av
Long Mrs Louise r 524 Central av
Longfellow School Gertrude E Treanor prin Pac av n w cor 5th
Longley Chas J lab r 1820 Chapin
Longley Louis H lineman b 1820 Chapin
Longley Paul painter r 1829 St. Charles
Longley Vera S A phone opr b 1820 Chapin
Longley Viola phone opr b 1829 St Charles
Loop Frank S lumber r 1275 Caroline
Lopez Angelo b Thos Lagorla w s Bay Farm Island
Lopez Frank D lab r 1703 Walnut
Lopez Henry lab b 1703 Walnut
Lopez Manuel watchman S P Co r 918 Central av
Lorber Alfred E mngr r 2112 San Antonio av
Lorber Matilda (wid Jos) r 3022 Van Buren
Lorentzen Andr P r 553 Pac av
Lorenz Emma J (wid Wm F) r 2137 San Antonio av
Lorenz Fred W lather b 2137 San Antonion av
Lorenz Katherine (wid Wm) r 2137 San Antonio av
Lorenzana David D stdt b 2519 Clement av
Lorenzana David M tmstr r 2519 Clement av
Loring Chas A clk r 1308 Weber
Losano Manuel shingler r 1033 Fountain
Losee Ernest M ins 1218 Lincoln av r 2053 Pac av
Louder Arthur L clk P O b 1814 Walnut
Louderback Ursula (wid Louis L) b 1321 Weber
Loughlan Robt shipwright r 626 Santa Clara av
Louis Harriet (wid F A) r 2236 Buena Vista av
Louis Sydney tailor r 1586 Pac av
Loupiac Paul baker r 456 Pac av
Loupiac R mach Gorham Eng Co r 456 Pac av
Love Frank M elec r 1982 Park av
Love John E tmstr C J Hammond r 2325 Pac av
Lovedal Raymond T clk b 1360 Park
Lovegrove Geo painter r 1310 Santa Clara av
Lovegrove Minnie phone opr b 1310 Santa Clara av
Lovejoy Charlotte M (wid John) rms 2262 San Jose av
Lovejoy Edw B painter r 517 Lincoln av
Lovejoy John H (Lovejoy & Wilson) r 644 Haight av
Lovejoy & Wilson (J H Lovejoy J M Wilcon) grocers 1527 Webster
Loveland Lester L plumber C F Fischer r Okld
Loveridge E Grant miner b 838½ Santa Clara av
Lovey Lewis W lawyer r 1817 San Antonio av
Lovick Geo T cooper b 1304 Grove
Low Herbert W clk r 943 Taylor av
Lowenthal Mrs Geo clothing 1353 Park r 2251 San Jose av
Lowenthal Millie E (wid Geo) r 2251 San Jose av
Lowman John H undertaker Jas Fowler rms 2452 Encinal av
Loyal Order of Moose Hall 1404 Park
Lubbe Emil J pianos b 1410 Sherman
Lubbe Emma W b 1410 Sherman
Lubbe Marie M (wid Theo) r 1410 Sherman
Lubbe Rudolph L pianos b 1410 Sherman
Lubben Ethel clk b 462 Buena Vista av

LUBBEN JOHN G
Wood Coal Hay Grain 1701 Webster Phone Ala 500 r 464 Buena Vista av

WICKHAM HAVENS
· INCORPORATED ·
entire top floor
OAKLAND BANK of SAVINGS BLDG
Choice Residence Properties on Small Payments
Homes Built on Easy Terms
PHONE. OAK. 1750

Torrance, Marshall & Co.
Successors to J. H. Adams & Co
Government, Municipal, Railroad and Corporation Bonds
300 SANSOME ST., Cor. California, SAN FRANCISCO. Telephone Douglas 2791

OAKLAND ELECTRICAL CO. INC.

ELECTRICAL ENGINEERS - CONTRACTORS - SUPPLY DEALERS
407-12TH STREET OAKLAND. CAL

2121½ CENTER ST.
Berkeley, Cal.
Phone Berkeley 4941

THOMPSON & DOOLEY
SUMMER HOME REALTY

OWNERS OF
"CAMP DIXIE"
SONOMA CO.
CAL.

FAMOUS
"YOSEMITE BEER"
"TRUE LAGER"
ENTERPRISE BREWING CO., S. F. CAL.

Lubben Ralph T stdt b 462 Buena Vista av
Lubbock Beatrice R clk b 2207 Lincoln av
Lubbock Emilie (wid H Warner) r 1912 Encinal av
Lubbock Marguerite G steno b 2207 Lincoln av

LUBBOCK OSWALD

City Treasurer and Tax Collector City Hall r 2207 Lincoln av

Lubbock Oswald J fireman r 1917 Willow
Lubeke Chas H F mech eng r 1441 6th
Lucas Allen J mngr Panama Lbr & M Co r Okld
Lucas Dorothy L steno b 1012 Oak
Lucas Edna clk b 927 Buena Vista av
Lucas Ethel clk b 927 Buena Vista av
Lucas Margaret M (wid Chas) r 1012 Oak
Lucas Rosa (wid J B) r 927 Buena Vista av
Luce Elmer E eng r 1914 Clement av
Luce Frank L carp r 1703 Wood
Luce Guy R r 1912 Clement av
Lucey Benj mach United Eng Wks r S F
Luck Mrs Ida b 920 Santa Clara av
Luda Onito lab r 426 Central av
Ludemann Adolph W cutlery r 1081 Park av
Ludemann Hermine (wid Adolph) rms 1081 Park av
Ludemann Wm rms 1081 Park av
Ludlow Chas H r 552 Haight av
Ludlow Etta M nurse b 552 Haight av
Ludlow Fred clk W U Tel Co b 552 Haight av
Ludlow Geo H lngshrman b 552 Haight av
Ludlow Wm lngshrman b 552 Haight av
Ludovici Mrs Jennie E steno r 1451 8th
Ludovici Louis M mineralogist r 1451 8th
Ludwig John D pigeon fancier r 919 Lincoln av
Luedemann Harry W driver r 741 Lincoln av
Luhisen Henry G cashr r 1516 Linden
Lukes Henry C carp b 1617 8th
Lukey Juliet (wid Joseph) nurse b 1104 Pac av

LUM WILLIAM TAPPAN

Physician and Surgeon 1361 Park Hours 1 to 3 and 7 to 8 p m Sundays by Appointment Phone Ala 649 r 1200 San Antonio av Phone Ala 272

Lunardi Frank plaster molder r 2256 Ala av
Lunardi John cement wkr rms 2256 Ala av
Lund Hans driver Tacoma Beer Co r Okld
Lund Saml S dockmstr r 948 Eagle av
Lundberg Emile tmstr Pearson & Swanson b 1180 Post
Lunde Catherine emp Ala Steam Lndy
Lundholm John M carp r 1717 Wood
Lundine Anders G tailor J H Weinstock rms 1643 Park
Lundquist Fred calker Alaska Pkrs Assn r Okld
Lundstedt Otto M dockhd United Eng Wks r 3268 Encinal av
Lundy Abner B messr W F & Co Exp r rear 1303 Bway
Lunn Fred C bkpr b 224 Cypress
Luscombe Anne (wid Robt) r 1509 9th
Lusk Albert M agt r 1714 Nason
Lutgen John r 917 Santa Clara av
Lutgens Carl S stdt b 2265 Ala av
Lutgens John F acct r 2265 Ala av
Luth Joaquin com mer r 1038 Lincoln av
Lutjan John liquors r 917 Santa Clara av
Lutjens Chas C mstr mariner r 1717 San Antonio av
Lutticken Louis J trav salsn r 3265 Garfield av
Luttrell John E real est r 1524½ Willow
Lyman Theo B r 2124 San Antonio av
Lynch Edw P r 3267 Garfield av
Lynch Harriett A steno b 1314 Grove
Lynch Isabelle M clk b 1314 Grove
Lynch Jas K pres Citizens Natl Bank of Ala r 1236 Sherman
Lynch John b 709 Haight av
Lynch Josephine steno b 1314 Grove
Lynch Lawrence S investments b 1236 Sherman
Lynch Margery b 1236 Sherman
Lynch Marguerite (wid John J) r 1314 Grove
Lynch Michael riveter United Eng Wks r 540 Palace ct
Lynch Mrs Patrick tchr Glen Taylor Memorial School r 2110 San Jose av
Lynch Patrick G mngr r 2110 San Jose av
Lyon sec also Lion
Lyon D Walter draftsman r 1226 Bway
Lyon Malinda M (wid Duncan L) r 1226 Bway
Lyon Sarah P (wid Lemuel) b 2055 Eagle av
Lyons Fannie clk b 1630 Lincoln av
Lyons Genie (wid Wm) r 2000 Central av
Lyons Gertrude G proofrdr Evening Times-Star b 1630 Lincoln av
Lyons Jas H teller r 1315 Bay
Lyons Kate (wid Edw) r 1630 Lincoln av
Lytle Saml barber r 605 Taylor av

Mc

McAllaster Turner clk r 1514 Fountain
McArdle John F cigars r 1616 8th
McAuley John J eng S P Co r 1337 High
McAvoy Edith M reporter b 2116 Clinton av
McAvoy Helen (wid Hugh B) r 2116 Clinton av
McAvoy Helen M b 2116 Clinton av
McAvoy Hugh P b 2116 Clinton av
McAvoy Jas mstr mariner r 1815 8th
McAvoy Margaret K b 2116 Clinton av
McCabe Geo W emp Pac T & T Co r 1009 Central av
McCabe Roy E carriage painter b 1009 Central av
McCall Robt C emp Pac T & T Co r 975 Park
McCallum John emp Dow Pump & D Eng Co
McCandlish Ernest H ins r 1100 San Antonio av
McCann Apts 2256 Pac av

Real Estate Insurance **Taylor Bros. & Co.** Mortgage Loans Investments
Rooms 206-209 First National Bank Building Telephone Oakland 950

TRUMAN UNDERTAKING CO.
2935 TELEGRAPH AVENUE
S W COR 30TH ST
PHONE OAKLAND 5085
OAKLAND, CAL
1919 MISSION STREET
BET 15TH AND 16
PHONE MARKET 109
SAN FRANCISCO CAL.

cCann Frank M farmer r 2618 Central av
cCann F W propr McCann Apts r 2318 Pac av
cCarthy Chas F contr r 1021 Union
cCarthy Cornelius J bartndr r 604 Taylor av
cCarthy Geo C sawyer r 1018 College av
cCarthy J F mach Alaska Pkrs Assn
cCarty John H painter r 986 Park
cCauley see also Macaulay
cCauley Geo B r 1201 Sherman
cCauley Jas carp r 1816 Schiller
cCauley Marie E r 2134 Ala av
cChesney Abbie L (wid Robt W) r 1815 Central av
cClatchie John F patrnmkr r 1548 Verdi
cClellan see also McLellan and Mac Lellan
cClellan Marguerite T (wid John) b 2505 Central av
cClellan Mary T (wid David) b 2018 Encinal av
cCloud see also McLeod
cCloud Mrs R clk r 1424½ Park
cClure Chas A eng b 1525 Bway
cClure Chas L mngr r 1525 Bway
cClure Mrs Sarah L b 1816 Encinal av
cComber Benj R saloon r 1341 Versailles av
cComber Frank K mngr r 1233 Regent
cConnell Rushton ins r 977 Park
cConnell Sarah (wid Wm J) r 3217 Briggs av
cCord Burnside mnfrs agt r 2242 San Antonio av
cCord Douglas H real est rms 2219 San Antonio av
cCord Julia tchr b 1523 Willow
cCormick Wm H painter r 1421 Benton
cCourt Jas lab Pac Coast Borax Co r 205-A Pac av
cCoy Arthur W clk r 1715-A Buena Vista av
cCoy Hugh O trav salsn r 1529 Lafayette
cCoy Patrick F pkr r 314 Pac av
cCoy Wade H acct r 3105 Van Buren
cCraith Edw J trav salsn r 1603 Buena Vista av
cCraith Geo E (Thos D Mc Craith & Son) b 2248 Central av
cCraith Gertrude E steno Thos D McCraith & Son b 2248 Central av
cCraith Jas E trav salsn r 1603 Buena Vista av
cCraith J Geo bkpr b 1815 Hibbard
cCraith Thos D (Thos D McCraith & Son) r 2248 Central av

McCRAITH THOS D & SON
(Thos D and Geo E) Real Estate Insurance Rentals and Notaries Public 1422 Park Phone Ala 484

cCulley Robt iron wkr r 1437 Cottage
cCulloch John E mstr mariner r 820 Pac av
cCullough John meat ctr Palace Mkt r 1413 Clinton av
cCune see also McEwen and McKune
cCune Ada B (wid Jas N) b 3272 Central av
cCurdy Carleton A towerman S P Co r 981 Park
cCurdy Sarah M (wid Andr C) r 1212 Park

ROCK RIDGE
PROPERTIES
LAYMANCE
REAL ESTATE COMPANY, Agents

McCurrie Cedric driver Fred Fraser b 2225 Clinton av
McCurrie Chas H piano tuner r 2225 Clinton av
McCurrie Sylvia G photogr b 2225 Clinton av
McDonald Chas foreman r 1411 Webster
McDonald Donald S foreman Wordenmecker Varnish Co rms 1300 Park
McDonald Edw H painter r 2135 Pac av
McDonald Freeman H bkpr r 1338 Pearl
McDonald Hugh supt marine dept Assoc Oil Co r West Ala
McDonald Jas R r 1533 Verdi
McDonald John D marine eng b 1809 9th
McDonald Wm marine eng r 1809 9th
McDonell Edw R dep sheriff r 1602 Chestnut
McDonell Fannie (wid Danl W) r 1041 Lincoln av
McDonell Hattie E tchr Ever tt School b 1041 Lincoln av
McDonell Jas E police b 1041 Lincoln av
McDonnell Annie G (wid Patrick) b 2136 Lincoln av
McDonnell Florence E steno b 550 Lincoln av
McDonnell Fred clk Ala Paper Co b 550 Lincoln av
McDonnell Grace V tchr Porter School b 550 Lincoln av
McDonnell John B printer r 550 Lincoln av
McDonough John mstr mariner r 2138 Encinal av
McDowell J Sherman pres The Evening Times-Star r 1501 Fernside blvd
McDowell Walter A painter r 2123½ Lincoln av
McElroy see also McIlroy
McElroy Desiree A phone opr b 2834 Encinal av
McElroy Elmer J helper b 2834 Encinal av
McElroy Jas hlpr Panama Lbr & M Co r Oakld
McElroy Michael P bridge carp r 2834 Encinal av
McElwee Mrs Jennie rms 2205 San Antonio av
McEwen see also McCune
McEwen Frank A bartndr C Mills r 2147 Ala av
McFall Jas A mstr mariner b 322 Lincoln av
McFarland Benj S clk r 2917 Santa Clara av
McFarland P A r 3228 Liberty av
McGeehan Jas C carp r 1213 Central av
McGill Martha dressmkr rms 2207 San Jose av
McGinnis Jas shipwright r West Ala
McGlauflin see also McLaughlin
McGlauflin Lewis W ins 2407 Santa Clara av r 2250 San Antonio av

California OPTICAL CO.
1221 Broadway Oakland
MAKERS OF GOOD GLASSES
181 Post Street San Francisco
California OPTICAL CO.

Massachusetts Bonding and Insurance Co.
Surety Bonds—Casualty Insurance—Prompt Service
Phone Lakeside 213 719 SYNDICATE BLDG

GRANT D. MILLER 2368-2372 East Fourteenth St. OAKLAND, CAL.
Automobile Service Lady Attendant Funeral Director Phone: MERRITT 511 Res. Phone Merritt 512

Lewis and Mitchell Inc.
REAL ESTATE AND FIRE INSURANCE Brokers
1520 Broadway
Phone Oakland 6622

McGlauflin Lewis W Jr musician b 2250 San Antonio av
McGlew John B min eng r 1906 Ala av
McGonigle Belle (wid Hugh) b 1219 Bay
McGovern Mrs Alice b 1414 Lafayette
McGrath John E lab b 1175 Peach
McGrath Walter J lino opr The Evening Times-Star r Okld
McGrath Wm F r 1615 Willow
McGuire see also Maguire
McGuire Micheal elece wkr Municipal Elec Light Plant b 3226 Encinal av
McGurn Mary F (wid Thos R) r 2017 Central av
McIlroy see also McElroy
McIlroy Mrs Florence b 1433 San Antonion av
McInerney Danl farmer b 1303 High
McInerney Patrick boilermkr r 1015 Central av
McIntosh Richd pottery wkr r 1819 Encinal av
McIntyre Andr R poultry 1523 Park r 1531 Walnut
McIntyre Ernest painter S P Co r 1583 Pac av
McIntyre Isabelle McD (wid John) b 2063 Eagle av
McIntyre Jas W clk r 1629 Buena Vista av
McIntyre Louise (wid Wm) b 1174 Regent
McIver Gilbert L salsn r 1220 Santa Clara av
McKay D J car dept S P Co r 2121 Santa Clara av
McKean Don clk Island Pharmacy b 1826 Union
McKean Geo A bkpr People Water Co b 1216 Versailles av
McKean Jas E carp r 1826 Union
McKean Minnie E tchr Haight School b 1216 Versailles av
McKean N Dunwoodie dentist 1503 Park b 1216 Versailles av
McKean Winifred M asst cashr Ala Natl Bank r 1216 Versailles av
McKee Ellen (wid Jas A) b 3223 Central av
McKee Jane (wid John P) r 905 Chestnut
McKee Jas A floor hd Park Garage b 3223 Central av
McKee Menke (wid John) r 1056 San Antonio av
McKee Rose A agt b 905 Chestnut
McKenna John supt r 1907 Ala av
McKenney Elmer hlpr b 1801 Buena Vista av
McKenney Jas T shipwright r 1143 College av
McKenzie Geo foreman Powell Bros Const Co
McKenzie Geo S real est b 1340 Pearl
McKenzie Kate (wid John) b 1341 Bway
McKenzie Stanley G salsn r 1340 Pearl
McKimmins Frank G trav salsn r 849 Laurel
McKinley Laura J seams rms 1305 Buena Vista av
McKinley Park Playgrounds Evelyn Hore supervisor Walnut bet Buena Vista av and Walnut
McKinnon E D eng S P Co r 1345 High
McKinstry Francis E eng r 1112 Park av
McKune see also McCune
McKune Mrs Catherine b 2515 Santa Clara av
McLaren John baker r 1359 Versailles av
McLaren Mary A (wid Donald) r 2053 Central av
McLatchie J emp Dow Pump & D Eng Co
McLaughlin see also McGlauflin
McLaughlin Frank J real est r 2145 Pac av
McLaughlin Wm E tchr Alameda School r 2621 Santa Clara av
McLauren Arthur A mach b 1726 Nason
McLaurin Florence N (wid Douglas) b 1726 Nason
McLean Emilie C (wid Jas T) r 1823 Encinal av
McLean Mary H tchr r 1423 Willow
McLean Walter S sales mngr r 2907 Santa Clara av
McLellan see also McClelland and Mac Lellan
McLellan Howard H reporter r 1544 Court
McLelland Mathew eng Pac Coast Borax Co r 539 Santa Clara av
McLennan Frank P r 1419 Versailles av
McLennan Nellie tailoress b 904 Lincoln av
McLennan Wm marine eng r 904 Lincoln av
McLeod Margaret (wid Jas) r 420 Haight av
McMahon Geo B meats 1541 Lincoln av r Okld
McMahon Harry plumber b 1811 8th
McMahon John J salsn r 2103 Clement av
McMaster Jas W r 828 Taylor av
McMeechan Wm hlpr Alaska Pkrs Assn b 1572 Lincoln av
McMeekin Elizabeth tchr b 1357 Bway
McMillan Ella (wid Danl G) r 1220 Paru
McMillan Jesse M b 1629 Foley
McMullen Mrs Frances clk b 1520 Webster
McMullen Geo E salsn r 453 Central av
McMurray Bert F grocer 1301 Versailles av r 1354 Grove
McMurtry Ralph B mining b 2829 San Jose av
McNab Alex carp b 2130 Clement av
McNamara see Macnamara
McNameet Patrick J seaman b 1257 St Charles
McNeil Louise tchr b 1512 Sherman
McNeil Marguerite S (wid Alex W) r 1529 Court
McNeil Warren W real est b 1529 Court
McNerney Annie (wid John) b 1541 Benton
McNevin Jewel b 1630 Sherman
McNicholl Frances (wid Wm F) r 1623 Sherman
McNutt Baxter clk b 2213 Clinton av
McNutt Mrs Edith O tchr r 2315 San Antonio av
McNutt Jas H statoiner r 2213 Clinton av
McPeek Amy R steno b 3220 Central av
McPeek Clara E (wid Walter) r 3220 Central av
McPeek Perry H clk J S Gutleben b 3220 Central av
McPherson Mrs Jeanette b 1367 Fountain
McQueen Laura rms 2168 San Antonio av
McQuesten Chas A phys r 1529 Union
McRae see MacRae
McRitchie Ernest P draftsman r 1721 Nason
McVey John L lawyer r 3279 Liberty av
McWilliams John mach b 2128 Clement av

R. C. Endriss Optician
Phone Oakland 3812 536 Twelfth Street

OCCIDENT HARDWARE CO.
SARGENTS' ARTISTIC HARDWARE AND MECHANICS' TOOLS
Claremont and Telegraph Avenues, Oakland, Cal.

M

acandrews David C bkmn S P Co r 2019 Pac av
acartney Dollie (wid Amor) r Bay Farm Island
acaulay see also McCauley
acaulay Edw A clk P O b 1520 Santa Clara av
acaulay John R r 1520 Santa Clara av
acaulay Margaret E bkpr b 1520 Santa Clara av
acaulay Wesley clk r 1520 Santa Clara av
acCauley John eng S P Co r 1337 High
acCauley Marie E r 2134 Ala av
acDonald Clementina (wid Geo) r 1244 Versailles av
acdonald Danl A b 602 Taylor av
acDonald Fred W mail carrier b 1218 Mound
acDonald Georgie clk b 1244 Versailles av
acDonald Harriet E (wid Chas) r 1218 Mound
acdonald Harry E carp r 622 Taylor av
acDonald May steno b 1244 Versailles av
acdonald Mead L dockhd United Eng Wks r 1119 Lincoln av
acDonald Mynta phone opr b 1704 Eagle av
acdonald Neil salsn r 2066 San Jose av
acdonald Wm J r draftsman United Eng Wks r 1438 6th
achefaux David r 1814 Park
achefaux Edw cigars b 1814 Park
acindoe Walter lbr surveyor r 1711 Santa Clara av
ack Anita Y (wid Arthur) b 918 Chestnut
ack Geo b 2508 Central av
ack Mary (wid Geo) r 1432 Webster
ackenzie Chas F clk r 3215 Liberty av
ackenzie Geo H cement finisher r 1106 Court
ackey Percy E (Island Pharmacy Co) r Avalon
acki Carl L mach b 1901 Bway
ackie Alex real est r 2033 San Antonio av
ackie Jas clk b 2033 San Antonio av
ackie Paul T elec b 2033 San Antonio av
acKillop Victor groundman S P Co
acLean Harry W mngr r 816 Laurel
acLellan see also McClellan and McLellan
acLellan Arch S MacLellan & Morrison) r 2121 Clement av
acLellan Benton A cashr b 2121 Clement av
acLellan Fred W b 2121 Clement av
acLellan Marguerite A nurse b 2121 Clement av
acLellan Robt D driver J L Ansel b 2121 Clement av
acLellan & Morrison (A S MacLellan, F W Morrison) real est 2107 Santa Clara av
acLennan Donald H phys 1836 Clinton av
acloon Chas H r 1124 Morton
acloon C Webster clk b 1124 Morton
acnamara Jas R F colr r 1309 Regent
acnamara Jas R F Jr elec b 1309 Regent
cNamara John B r 2064 Santa Clara av
Macomber Gertrude tchr Longfellow School b 2103 Santa Clara av
Macomber Wade r 2103 Santa Clara av
Macon Chas E clk r 2064 San Antonio av
MacPherson Stewart r 1367 Fountain
MacRae Chas W contr 2315 Encinal av r 1091 Park av
MacRae Geo N real est r 1520 Benton
MacRae Geo W r 1095 Park av
MacRay Mrs Sarah E r 1229 Park av
Maddock Geo P rancher r 1024 Oak
Maddox Jas M supt r 1556 Verdi
Maderos Antonio lab r 1811 Jay
Maertins Marie (wid Julius) b 1824 Central av
Maertins Richd A salsn r 1824 Central av
Magagnos Chas P photo supplies 1358 Park r 2313 Central av
Magers Lee D W carp r 2837 Washn
Magill Chas I ins b 1911 Buena Vista av
Magill Evelyn L steno b 1911 Buena Vista av
Magill Robt H ins r 1911 Buena Vista av
Magnan Gustav porter r 1615 Grand
Magnin Julius real est r 831 Central av
Maguire see also McGuire
Maguire Edgar W clk b 1343 Versailles av
Maguire John J bklyr r 1247 Park
Maguire Louise M journalist r 1410 Oak
Maguire Thos W supt r 1343 Versailles av
Maharg Wm J mnfrs agt r 2108 San Antonio av
Mahoney Elizabeth b 2420 Buena Vista av
Mahoney John fireman r 2420 Buena Vista av
Mahoney John P lmbrman r 1522 Pac av

MAILLOT EUGENE C

City Sanitary Insptr r 2427 Central av
Maillot Felton bkpr r 2427 Central av
Malmone Domenica (wid Paul) r 1533 Lincoln av
Maimone Fred printer b 1533 Lincoln av
Maimone Henry printer b 1533 Lincoln av
Maimone Wm printer r 1533 Lincoln av
Mair Wm eng S P Co r 3247 Liberty av
Mait Edw D painter r 1817 Eagle av
Mait Jos H painter r 1817 Eagle av
Majors Green real est r 2004 Clinton av
Makins Geo produce r 2853 Van Buren
Male Chas H Ry Postal clk r 2024 Pac av
Malic Chas M mngr r 2158 Clinton av
Mallon John B clk b 1007 Grand
Mallon Theresa C (wid Jos B) r 1007 Grand
Mallow Walter stereo r 2032 Encinal av
Mally Paul C yard foreman Panama Lbr & M Co r Okld
Malm Chas A Jr trunk mnfr r 3220 Garfield av
Malone Clyde M clk b 2432 Webb av
Malone Earl D chauffeur r 2432 Webb av
Malone Hubert L elec b 2432 Webb av
Malone John eng Rhodes-Jamieson & Co b 2432 Webb av
Maloney Anne (wid Thos M) b 1018 Santa Clara av
Maltesta Geo E salsn r 1311 Buena Vista av
Manderscheid Geo agt S P Co r 1305 Regent
Manderscheid Jose O printer b 1305 Regent
Manderscheid Pauline G music tchr b 1305 Regent

P. N. Kuss & Co.
Contractors
Artistic
Decorators
Painters
and Wood
Finishers
WALL HANGINGS
620 14TH ST.
Phone Oakland 4598

WEAR A BENJAMEN G. W. Heintz GOOD CLOTHES WEAR A BENJAMEN
1217-1219 BROADWAY

OTTO BECHTLE Manufacturer of Gas and Electric Fixtures
METAL SPINNING, HAMMERED AND SHEET METAL WORK, ELECTRIC SUPPLIES AND HOUSE WIRING
1828 Lincoln Ave. cor. Schiller St. Alameda, Cal.

Established 1876 Alameda County Abstract Co. Incorporated 1901
John McCarthy Sec'y and Manager
PHONE Oakland 455
SEARCHERS OF RECORDS
Complete Property and Name Indexes of ALAMEDA COUNTY
Office: 426 Thirteenth St., Oakland

Mange Manuel tmstr r 1611 Webster
Mangels Christina (wid Martin) r 518 Santa Clara av
Manifold Chas F bkpr b 1736 Eagle av
Manifold Ida J L (wid Henry H) r 1736 Eagle av
Manley Chas F clk Patey & Cocks b 1301 High
Manley Geo B customs emp rms Hotel Encinal
Manley Harriet T (wid Geo) propr Hotel Encinal r 1301 High
Manning Ira A promoter r 1823 Ala av
Manning Mary M r 532 Pac av
Manning Nellie (wid J C) r 1423 Webster
Mannion Dennis F mnfrs agt r 2224 San Antonio av
Manogian Saml shoemkr 1709 Lincoln av
Manor Harold V clk r 1620 Lincoln av
Mansfield Robt mngr b 1285 Weber
Mansfield Shirley A mstr mariner r 2020 Clinton av
Mantle Helen (wid Byron G) b 939 Taylor av
Mantz John tailor r 822 Taylor av
Mantz Walter stdt b 822 Taylor av
Manuel Aug planing mill 2317 Encinal av r 2111 Clement av
Manuel Harry millhd Aug Manuel b 2111 Clement av
Manzini Geo journalist rms 1309 Santa Clara av
Mapelli A emp Dow Pump & D Eng Co
Marcellin Alex gardener r 2208 Encinal av
Marcellin Gustave emp Ala Steam Lndy
Marcellin Lucien F M cigars 1509 Park r 2233 Ala av
Marcellin Marin emp Ala Steam Lndy r 2256-B Pac av
Marchello John lab b 314 Brush
Marchello Jos molder r 309 Lincoln av
Marchetti Baptiste lab b 442 Pac av
Marchetti Camillo lab r 442 Pac av
Marcuse Jacob H salsn r 1725 9th
Margrave Chas E cashr r 2620 Santa Clara av
Margrave Edmund D stdt b 2620 Santa Clara av
Margrave Rose A stdt b 2620 Santa Clara av
Marino Geo driver Tacoma Beer Co r Okld
Marinto P carp Alaska Pkrs Assn
Mark Wm steamftr United Eng Wks r 630 Pac av
Markenovich Mrs Marie r 552 Palace ct
Marks Isabelle M bkpr b 2310 Pac av
Marks Laura (wid Aug) r 827 Haight av
Marks Wm r 1645 Everett
Marlow Thos J pkr r 444 Lincoln av
Maropetti Cametio molder r 442 Lincoln av
Marquet Chas H appr b 2138 Pac av
Marriott Fred pub r 1100 Bay
Marriott Jermina (wid Fred) r 2251 Clinton av
Marselle Mrs Mary b 2244 Santa Clara av
Marsh Earl F clk L E Grimm b 1522 Verdi
Marsh Eva J r 1801 Lincoln av
Marsh Frank H salsn b 1515 Everett
Marsh Louise (wid Henry C) r 1801 Lincoln av
Marshall Alfred U bkpr r 1023 Taylor av
Marshall Berton W clk F W Peck rms 2415 Santa Clara av
Marshall Chester H clk b 927 San Antonio av
Marshall Frank P baker r 3285 Central av
Marshall Harry W fire dept r 748 Pacific av
Marshall Hendrie acct r 1348 Versailles av
Marshall Jas boilermkr r 708 Haight av
Marshall Jos r 1524 Clinton av
Marshall Oscar r 444 Taylor av
Marshall Mrs Mary L curator West End Reading Room r 1517 Webster
Marshall Patrick S r 927 San Antonio av
Marshall Robt M salsn b 927 San Antonio av
Marshall Sydney S broker r 2230 Central av
Marshall Theo B bkpr r 1517 Webster
Marshall Thos M tchr Ala School r 874 Walnut
Marston Abigail M (wid Saml I) r 1111 Santa Clara av
Marston Edwin C mach r 1259 Bway
Marston Saml I r 2016 San Antonio av
Martell Adeline (wid Jos) r 1611 Oak
Martell Emma clk E F Breining b 1611 Oak
Martell Jos dairyman r 1611 Oak
Martell Lillian J b 1611 Oak
Martens Henry C r 918 Santa Clara av
Martens Herman G soap mnfr r 1716 Nason
Martin Arthur L fuel 1316 High r 3105 Jackson
Martin Augusta (wid Chas H) b 1039 Santa Clara av
Martin Byron millhd Taylor & Co
Martin Chester D r 1254 Park av
Martin David W capitalist r 1247 Park av
Martin Edw B mech r 1188 Regent
Martin Emma F (wid John A) b 2167 Santa Clara av
Martin Ernest F mach S P Co r 913 Lincoln av
Martin Frank P dentist 1205 Lincoln av r 632 Santa Clara av
Martin F B carp r 1114 Park av
Martin Geo barber 1124 Lincoln av r Okld
Martin Geo M acct r 1151 Park av
Martin Gust lndy wkr Ala Steam Lndy r 1256 Pearl
Martin Ina G phone opr b 1034 Santa Clara av
Martin John D carp r 1707 Eagle av
Martin Louis emp Ala Steam Lndy b 1256 Pearl
Martin Rudolph F fuel 1604 Sherman
Martin Sargent r 1236 Park
Martin Wm B mngr Ala and Park Theatres r 2302 San Jose av
Martin Wm V frt agt r 1821 Everett
Martin Wm W janitor S P Co b 3011 Encinal av
Martine Henry P mngr r 2501 Santa Clara av
Martinek F baker r 1107 Lincoln av
Martinex D Orpheus purser b 3002 Encinal av
Martinez Alberto mngr r 1603 San Antonio av
Martinez Chas carp b 834 Centennial av
Martinez Euselia (wid Remedios) r 834 Centennial av
Martinez Emilio lab b 834 Centennial av
Martinez L Clemence (wid J John) musi tchr 3002 Encinal av

Edgar H. Barber Co. 1431-3-5 Broadway Phone Oakland 3501
Oakland's Only Exclusive Commercial Stationers

BOOKS | 20 per Cent Discount from Publishers' Price except Net Publications | Smith Bros. 472-474 13th St. Bet Broadway and Washington

rthoni Albert H clk b 1613 Union
rthoni Lucy (wid Peter) r 1613 Union
rtlnoll Peter L cashr r 1718 Santa lara av
rtlolli John lab r 1608 6th
rtlolli Peter mach b 1608 6th
rtlolli Sandro boilermkr h 1608 6th
slin Edwin W sec r 1826 San Jose av
slin Francis I stdt b 1826 San Jose av
son Amy R tchr Mastick School b 513 Ala av
son Dred porter F J Kalis r 2319 Bank
son Fred printer b 639 Santa Clara av
son Fred E r 1710 Everett
son Harry eng r 639 Santa Clara av
son Harry Jr printer b 639 Santa lara av
son Joel P b 2814 Van Buren
son Margaret clk b 1434 Webster
son Richd janitor r 2305 Bank
son Wm B tester r 1015 Mound
son Wm C carp r 765 Eagle av
sonic Temple Ala av s w cor Park
sser Wm J blksmith r 2126 Clement v
ssitt Lee mlhd Taylor & Co
ssoun Wm barber 2110 Lincoln av
st Mamie b 1516 Schiller
sters Geo H baths 456 Central av
sterson M mach United Eng Wks r F
stick Geo H lawyer r 918 Pac av
stick Geo H Jr stdt b 918 Pac av

ASTICK PARK

C Adams & Co Exclusive Agents 813 Pacific av Phone Ala 2482 Res Phone ala 3086

stick School Arthur Hecht prin Santa Clara av n e cor Bay
stick Spencer stdt b 918 Pac av
stick Station (S P Co) s s Lincoln av bet 8th and 9th
stick Winifred b 918 Pac av
stin Luella nurse W T Lum b 2157 San Antonio av
tchette Tilden cond S P Co r 2619 San Jose av
tcovich Margaret (wid Frank) pkr Pac Coast Borax Co r 552 Palace ct
thebat Alfred marker Vergez & Mathebat b 2319 Lincoln av
thebat Alice bkpr Vergez & Mathebat b 2319 Lincoln av
thebat Anton (Vergez & Mathebat) r 2319 Lincoln av
thebat Vincent driver Vergez & Mathebat r 2319 Lincoln av
thews Clifford mach b 541 Pac av
thews Crystal dom 516 Central av
thews Emma (wid Chas) r 541 Pac av
thews Mamie tailor b 541 Pac av
thewson Henry G acct r 869 Walnut
tjasich Antone molder r 1621 3d
tson John mach r 2303 Clement av
ttfeldt Metta (wid Wm M) r 1437 9th
ttfeldt Tillie clk W H Morse b 1437 9th
tthal Richd patrn mkr r 2112½ Lincoln av
ttheis John G r 1615 Chestnut
tthesen Saml (Albertsen & Matthesen) r 1314 Oak
tthews Avedis H mg clnr r 2012 Eagle av
ttisor W emp Dow Pump & D Eng Co
ttley Frank W lab r 2521 Clement av
ttson Chas O grocer 530 Haight av
Mattsson Otto W painter r 1411 9th
Mattucci Paul lab Pac Coast Borax Co b 801 San Antonio av
Maule Robt B clk b 1612 Santa Clara av
Maule Wm L clk r 1612 Santa Clara av
Mauley Alice G b 1301 High
Maurer Chas rms 812 Paru
Maurer Fred contr r 1409 San Antonio av
Mauzaque Jeanne indy wkr rms 1715 Park
Mauzy Jas F plumber r 1817 Chestnut
Maxim Mrs Kate indywrk r 2303 Santa Clara av
Maxwell Mrs Laura H r 2815 Van Buren
Maxwell Lindley H mining r 2815 Van Buren
May Mrs Anna b 2036 Lincoln av
May Edw A stereo r 2705 Harrison av
May E J clk B F McMurray r Oakld
May Frank lab r 3249 Briggs av
May Frank shingler b 1204 Post
May Hugo poultry b 532 Haight av
May Irving painter U S Gardner r Oakld
May Johannah (wid Antone) r 532 Haight av
May John J tmstr Rhodes-Jamieson & Co r 1211 Post
May John J Jr lab r 1204 Post
May Jos lab b 1209 Post
May Philip G mach r 974 Park
May Sophia M (wid Aug) b 2021 Ala av
Mayer see also Meyer and Myer
Mayer Geo C clk r 3273 Garfield av
Mayer Dawson journalist r 1547 Bay
Maynard see also Mynard
Maynard Elizabeth P (wid Henry G) rms 2148-A Clinton av
Maynard Harry J clk r 2148-A Clinton av
Maynard Horton D trav salsn r 2109 Encinal av
Mayne Richd r 550 Santa Clara av

MAYOR OF ALAMEDA

Wm H Noy City Hall

Mayrisch Ernest dep Auditor and Assessor r 2323 Buena Vista av
Mayrisch Ernest L civ eng b 2323 Buena Vista av
Mayrisch Marie (wid Adolph) r 1515 Santa Clara av
Maytorena Eugene clk b 1247 Regent
Maytorena Frank clk b 1247 Regent
Maytorena Maria A de (wid Raymond) r 1247 Regent
Maze Wm A carp r 1359½ Pearl
Mazurette Albert J archt b 1546 Santa Clara av
Mazurette Arch mlhd r 1546 Santa Clara av
Mazzini Jos mngr Mary Mazzini b 1515 Park
Mazzini Mary (wid Louis) hdwe 1515 Park
Mazzini Natalie clk Mary Mazzini b 1515 Park
Mazzini Virginia (wid Raymond) r 2121 Webb av
Meacham Erwin I trav salsn r 1528 Sherman
Meacham Mary A (wid Chas) r 2256 Encinal av
Meacham Olive M phone opr b 1528 Sherman
Meacham Rock H solr r 1822 Union
Meaders A emp Dow Pump & D Eng Co
Meaes Clinton clk P O rms 1540 Park
Mears Chas A eng S P Co r 1528 Morton

Richmond Properties HOMESITE REALTY COMPANY INCORPORATED Berkeley Properties
Harley G. Parrott, Sales Manager 2011 Shattuck Ave., Berkeley

OAKLAND TRIBUNE EVERY EVENING SUNDAY MORNING BOTH PHONES Reaches 50,000 Homes Every Day 8th & Franklin St.

SUPREMELY PRODUCTIVE
FRUIT AND ALFALFA LANDS
IN SUPERIOR CALIFORNIA
404 12th St. PACIFIC LAND CO. OAKLAND

Send for Literature
2222 CHAPEL ST.
Berkeley, California
EL REPOSO SANITARIUM
See BERKELEY CLASSIFIED SANITARIUMS

Mears Rev Chas L pastor First Cong Church r 2014 Central av
Medart Fred H asst purch agt r 2915 Santa Clara av
Medbury Gordon S (U S N) b 1244 Sherman
Medbury John P clk b 1244 Sherman
Medbury Lora M r 1244 Sherman
Medcraft Chas H stdt b 816 Paru
Medcraft Kenneth C spl agt b 816 Paru
Medcraft R Chas mngr r 816 Paru
Mederios M emp Dow Pump & D Eng Co
Meecki Frank cement wkr rms 2256 Ala av
Meehan Chas J insptr r 1023 Walnut
Meehan John J r 833 Pac av
Meesberg Chas stone ctr r 2132 Clement av
Megerle Lisetta seams r 2305½ Central av
Mehlwitz Anth salsn r 916 Santa Clara av
Mehrtens Anna (wid Martin H) r 2226 San Antonio av
Mehrtens Clifford G wireless opr b 562 Haight av
Mehrtens Harry G clk P O b 562 Haight av
Mehrtens Herman G real est 1600 Webster r 562 Haight av
Mehrtens Mildred steno b 562 Haight ..
Mehrtens Theresa sec H G Mehrtens b 562 Haight av
Meierdierks Mrs Catherine r 1517 Bway
Meierdierks Marie artist b 1517 Bway
Meinecke Fredericka (wid Geo) r 633 Eagle av
Meinecke Henry G mngr r 1018 Santa Clara av
Meiss Jos dept Supt Met Life Ins Co r 2220 Pac av
Meiss Lee A salsn r 2220 Pac av
Melcher Eugene A r 2031 Clinton av
Melchert Paul R salsn r 2516 Encinal av
Meldresdres Marcus r 1909 Lincoln av
Melech Marie dom 1427 San Antonio av
Mellin Carl M clk b 831 Haight av
Mellin Chas E seaman r 831 Haight av
Mellin Geo E b 831 Haight av
Mellish John H jeweler r 2829 San Jose av
Mellnitz Albert tailor r 1183 9th
Mello Antonio lab r 1425 Bay
Mello Frank emp Ala Steam Lndy
Melotte Aug watchman b 305 Haight av
Menary Thos mach Panama Lbr & Mill Co r S F
Mendes Kureno horseshoer r 2252 Encinal av
Mendizabal Ismael J bank clk r 1126 Union
Mendizabal Mercedes G steno b 1126 Union
Mendizabal Raymond J b 1126 Union
Menefee Geo W gardener r 2517 Blanding av
Mensing Elizabeth tchr Washn School b 1220 Paru
Mentasti Katie (wid Angelo M) grocer 1301 9th
Mentel Marian b 823 Central av
Menu Aug gardener r 2121 Ala av
Menu Aug Jr carp b 2121 Ala av
Menu Cora seams b 2121 Ala av
Menu Emil clk b 2121 Ala av
Menzies Stewart sec r 2035 Clinton av
Mepham Timothy P salsn r 2235 Pac av
Mercer Fredk P clk b 1524 Willow
Mercer Matthew J printer b 1524 Willow
Mercer Wm H mstr mariner r 1524 Willow
Mercer Wm L printer b 1524 Willow
Merchant Chris r 330 Lincoln av
Meredith Georgia stdt b 1004 Union
Meredith Wynne elec eng r 1004 Union
Meredith Wynne M stdt b 1004 Union
Merello Jos bartndr r 1815 Union
Merguire Chas L shipping clk r 811 Santa Clara av
Merithew Harry O gas ftr r 2617 Harrison av
Merkel Geo C seaman r 1826 Bay
Merle Alfred J r 2163 Ala av
Merle Isidore b 2167 Ala av
Merle Marie (wid Adrian) r 2167 Ala av
Meroney John E real est r 2128 Clinton av
Merriam Wallace teller Ala Natl Bank b 2059 Santa Clara av
Merrick see also Myrick
Merrick Ralph W clk r 2911 San Jose av
Merrill Sylvester r 1426 Chestnut
Merrill Willis H r 3266 Garfield av
Merriman Geo foreman United Eng Wks b 1620 Lafayette
Merritt Geo B steno r 1356 Burbank
Merritt Wm shipftr United Eng Wks S F
Meserole Geo F r 1241 College av
Meserole Richd A trav salsn b 1241 College av
Mesick Saml P ins r 2214 Clinton av
Messenger Alfred J real est 501 Central av r 1428 Paru
Messenger Rev Richd b 1340 Bway
Messer Mary (wid Jos O) r 2216 Encina av
Messich Jerald H car opr S F-O T Rys r 638 Eagle av
Messner Emile A painter r 2238 Lincoln av
Messner Madeline (wid Louis) r 2236 Lincoln av
Metcalf Harry ins r 3274 Encinal av
Metz Wm H mech r 1622 Bay
Metzger Chas L paints 2413 Santa Clara av r 1170 Regent
Metzger Edna tchr b 1170 Regent
Metzger E Burgess painter b 1170 Regent
Metzner Julius M saloon r 745 Lincoln av
Meyer see also Mayer and Myer
Meyer Emil broker r 2105 San Antonio av
Meyer Emma (wid Wm D C) r 557 Pac av
Meyer Emma A b 557 Pac av
Meyer Geo H editor r 2242 San Antonio av
Meyer Henry clk r 1536 Verdi
Meyer Isabella (wid Richd) b 1022 Pac av
Meyer Mary (wid John) r 1546 Sherman
Meyer Otto H P mariner r 3220 Liberty av
Meyers C emp Dow Pump & D Eng Co
Meyers Edw A lngshrmn r 2005 Clement av
Meyers Henry H archt r 2021 Ala av
Meysel Oscar S r 444 Taylor av
Mhoon see also Moon
Mhoon Emily P (wid Jos C) r 2222 Encinal av
Mhoon Wm J dentist 2222 Encinal av
Michaels Benj clk r 5 Mastick ter

ARGO COAL OIL
NO SMOKE--NO ODOR, 150° TEST
Whittier Coburn Co., Agts.
301 Howard St., San Francisco

Oakland Conservatory of Music
Adolf Gregory, Director
Thirteenth St., N. W. Cor. Madison
THE LARGEST AND MOST THOROUGHLY EQUIPPED SCHOOL OF GENUINE MUSICAL INSTRUCTION ON THE PACIFIC COAST. PHONE OAKLAND 4922

ichaels Henry druggist r 1637 Central av
icheli Jos lab r 900 Regent
ichelsen Louis painter r 770 Pac av
ichelson Robt mstr mariner r 420 Haight av
iclo Leon r 1435 Sherman
iddlemas Geo E r 1112 Grand
iddlemas Harold mer r 1100 Chestnut
iddlemas Susie H (wid Geo) r 2112 Santa Clara av
iddleton L draftsman Dow Pump & D Eng Co
iel Rev Chas L r 3232 Madison
igeot Chris delicatessen 1401 Park r 2323 Central av
ignola John J lab r 2151 Ala av
ikkelsen A carp Alaska Pkrs Assn
ikulich Aug restaurant 717 Santa Clara av
ilam Nathan butler 1543 Everett
ilburn Jos agt Met Life Ins Co r 1504 Walnut
ilbury Lucretia (wid Jas P) b 1401 High
iles David E lbr r 1515 Lafayette
iles Emma (wid Wm) r 557 Pac av
iles Fred C mining eng r 1811 Encinal av
illar Geo A supt r 1184 Bway
iller see also Mueller and Muller
iller Anne H (wid John H) b 1340 Sherman
iller Annie L b 901 Santa Clara av
iller Bernard C mariner r 1810 Clement av
iller Chas M supt r 901 Santa Clara av
iller David E livery 1411 Sherman r 1417 same
iller Ernest J candymkr r 1219 Pearl
iller Etta M nurse rms 2256 Encinal av
iller Frank real est r 2624 Santa Clara av
iller Fred insptr r 2326 Clement av
iller Fred J mach Park Garage r ark end of Beach
iller Geo calker b 1416 Bay
iller Geo H steward r 1715 Oak
iller Geo W tailor r 1032 Santa Clara av
iller Gust H clk b 1111 Fountain
iller Harold A phys 1505 Webster r 740 Santa Clara av
iller Jacob H (Ala Hdwe Co) r 1526 Fountain
iller Jas H painter r 1315 Santa Clara av
iller Lawrence A lab Pac Ship Yds r Okld
iller Mrs L rms 1416 Oak

MILLER MARK A
Real Estate Insurance and Rentals San Francisco Oakland and Berkeley Exchanges 1347 Park Phone Ala 770 r 2822 Central av Phone Ala 2311

iller Peter C painter r 1304 Santa Clara av
iller Peter J elec r 1114 Willow
iller Saml r 2027 Buena Vista av
iller Seymour broker r 2027 Buena Vista av
iller Wm stevedore b 1437 5th
iller Wm L mngr r 1608 Lincoln av
illett Andr P painter b 703 Central av
illington Frank K first asst chief eng Fire Dept r 2504 Santa Clara av
ills Albert S clk r 2521 San Jose av
ills Albert U r 1018 Union
Ills Claire b 1300 Park
Mills Edw C saloon 2170 Encinal av rms 1300 Park
Mills Eliza b 645 Santa Clara av
Mills Mrs Eliza r 1432 Webster
Mills Fred C r 1817 Clinton av
Mills Helen T (wid Niles) r 2071 Clinton av
Mills Jasper D photo engr r 312 Santa Clara av
Mills Jos S r 2156 San Antonio av
Mills Olive b 1018 Union
Mills Robt stdt b 936 Eagle av
Mills Susan S (wid Jos) r 1725 Everett
Minard see Mynard
Miner Clark D salsn r 1223 Pac av
Mininger Grace propr Bway Sanitarium 1542 Bway
Minium Willis tchr Ala School r 1122 Bay
Minogut John mll hd Taylor & Co
Minor Robt shipping r 1105 Sherman
Miracle Wallace D buyer r 898 Laurel
Miranda John E salsn r 1147 Park av
Miranda Jos farmer b s s Bay Farm Island
Miranda Manuel J farmer r s s Bay Farm Island
Miranda Thos J farmer r 887 Oak
Mitchell Alexine r 1031 San Antonio av
Mitchell Chas C r 815 Grand
Mitchell Edw A clk r 1201 Post
Mitchell Elizabeth (wid Theo A) r 2115 Pac av
Mitchell Mrs Ella r 2849 Jackson
Mitchell Ella L clk b 1315 Mound
Mitchell Ellen M (wid John A) rms 2202 San Antonio av
Mitchell Elspeth W b 815 Grand
Mitchell Evelyn D tchr Haight School b 1249 Regent
Mitchell Florence L bkpr b 2849 Jackson
Mitchell Frank M stdt b 1135 Park av
Mitchell Jas A contr 1247 Park r 1135 Park av
Mitchell Jessie B b 815 Grand
Mitchell Mabel E music tchr 2849 Jackson
Mitchell Margaret A tchr b 2115 Pac av
Mitchell Marla (wid Robt) b 1332 Versailles av
Mitchell Marion O steno b 1031 San Antonio av
Mitchell Orlando C clk r 1041 Mound
Mitchell Ralph T clk b 1315 Mound
Mitchell Robt M b 2115 Pac av
Mitchell Wm A r 1332 Versailles av
Mitchell Wm A carp r 1315 Mound
Mitchell Wm S aud b 1131 Bay
Mitchler Alfred G clk Pac Gas & Elec Co r Okld
Mittmann Metta (wid Herman) b 1918 Bway
Mix Chas A tallyman r 113 Central av
Mix Frank T clk S P Co r 2203 Pac av
Moblad Bertha steno Citizens Natl Bank of Ala r 1161 Park av
Moblad Emil F tailor r 1161 Park av
Moblad Walter G bkpr b 1161 Park av
Mock Thos F dep clk b 716 Lincoln av
Mockel Emma A steno b 1625 Encinal av
Mockel Geo V meat ctr S A Hagy b 1625 Encinal av
Mockel Leo J plumber b 1625 Encinal av
Mockel Mrs Mary r 1625 Encinal av
Modern The furn rms 1521 Park
Moe Maren (wid Martin S) r 1313 Chestnut
Meebus Fred W G r 716 Paru

PACIFIC MNF'G CO.
SASH DOORS MILL WORK
Office
486 Tenth St.
Oakland, Cal.
Phone Oak. 7898
Berkeley Office
2143 Center Street
Phone Berk. 1404

FRANK W. ANDERSON
REAL ESTATE LOANS NOTARY PUBLIC
COMMERCIAL BUILDING 460 12TH ST. PHONE OAKLAND 6420
GENERAL INSURANCE
ONLY-THE BEST COMPANIES

PIANOS GIRARD'S Furniture
517-519 14th Street, Bet. Clay and Washington
PHONE OAKLAND 4571

Folders
Booklets
Catalogues
Briefs, Etc.
Our Specialty

Harrington-McInnis Co.
Printers and Publishers
263-265 Twelfth Street, Oakland, Cal.
Phones { Oakland 89 Home A 1389

Commercial
Printing
In All Its
Branches

Moebus Russell appr b 716 Paru
Moeckel Henry bakery 1513 Park
Moeller Anna (wid John) clk Moeller & Graeber r 1311 Lincoln av
Moeller Chas r 1311 Lincoln av
Moeller Chas Jr (Moeller & Graeber) r 1600 Sherman
Moeller Geo (Dunbar & Moeller) b 1311 Lincoln av
Moeller & Graeber (Chas Moeller Jr Carl Graeber) bakers 1600 Sherman
Moeser see also Moser
Moeser Julius music writer r 2170 Encinal av
Moeser Oscar G bartndr E C Mills r 2063 Encinal av
Moffatt Elizabeth (wid Hugh) r 1424 Bay
Moffatt Jas r 2255 Clinton av
Moffatt Jos P carp r 2253 Clinton av
Moffatt Mary A r 2255 Clinton av
Moitsa Wm lab b 1718 Arbor
Mold J Grange acct r 915 Pac av
Moler Geo B draftsman r 2528 Lincoln av
Molera Jose R trav salsn r 857 Laurel
Molinari Dominick cutter r 883 Cedar
Molitor Aleck G asst Smiley & Gallagher rms 2325 Santa Clara av
Moll Ida T steno b 1721 Minturn.
Moller Elizabeth O (wid Emil O) r 1911 Ala av
Moller Jacob J r 2117 Ala av
Moller Wm H r 803 Lincoln av
Moloney Wm J mariner r 723 Taylor av
Mondonce Frank A hlpr Panama Lbr & Mill Co r Hayward
Monet Mrs Anna r 1602 Sherman
Monet Louis engr r 1602 Sherman
Monet Victor drafstman r 3001 Santa Clara av
Monet Victor Jr clk b 3001 Santa Clara av
Monotti A L r 1015 Oak
Monroe Annie E (wid Jas) r rear 1303 Bway
Monroe see also Munro
Monroe Wm A miner r 2135 Buena Vista av
Montague Cecil P r 1619 St Charles
Monteiro Edw T horseshoer A R King b 1104 Santa Clara av
Monteiro Geo G miner b 1104 Santa Clara av
Monteiro Isabelle E (wid Anth S) r 1104 Santa Clara av
Monteiro Walter F b 1104 Santa Clara av
Monteith J D mach Alaska Pkrs Assn
Montelius Chas P estimator r 1122 Lafayette
Montelius Chas S real est b 1122 Lafayette
Montelius David W estimator b 1122 Lafayette
Montgomery Apts 2301 San Antonio av
Montgomery Geo E salsn b 2303 Pac av
Montgomery Jefferson sec Rhodes-Jamieson & Co r 2303 Pac av
Montijo Jos emp Dow Pump & D Eng o rms 1715 Park
Moodey Nathan W salsn r 626 Lincoln av
Moody Chas H clk r 849 Oak
Moon see also Mhoon
Moon Robt B salsn r 3218 Liberty av
Moonie Wm B bkpr r 1816 Wood
Moor Leland O W clk b 930 Santa Clara av
Moore Chas A carp r 1029 Buena Vista av
Moore Claude L salsn b 930 Santa Clara av
Moore Fred T r 1809 San Jose av
Moore Friend E real est b 2834 Washn
Moore Geo A phys r 916 Union
Moore Harry A driver Kellogg Exp Co rms 1558 Everett
Moore Harry W dentist 2026 Encinal av
Moore Herbert clk b 886 Cedar
Moore Laura M (wid Chas E) r 2612 Buena Vista av
Moore Lolita L b 930 Santa Clara av
Moore Marcia B (wid Harry T) r 886 Cedar
Moore Wallace D r 2012 San Antonio av
Moore Wellesley r 1623 San Jose av
Moore W B farmer rms 2249 San Antonion av
Moose Edw H salsn b 3227 Garfield av
Moose Hall 1404 Park
Moose Morris agt Prudential Ins Co r 3227 Garfield av
Moran Harry clk b 2022 Buena Vista av
Moran Jas B clk r 1036 Lincoln av
Moran Jas F journalist r 2121 San Jose av
Moran Mrs Lillian L clkb b 1120 Grand
Moran Thos baker b 1509½ Webster
Moran T F millhd Taylor & Co
Moran Wm bakery 1519 Webster r 1509½ same
Morcel Geo autos r 2023 Lincoln av
Moreal Emma E (wid Henry P M) b 1259 St Charles
Morehead Harry draftsman r 754 Santa Clara av
Morehouse Clara (wid Le Grande) r 1729 Everett
Morehouse Frank B mariner r 1435 Bay
Morel Lucile cashr B E Combs b 1236 Park
Morel Raymond V painter b 1236 Park
Morel Rosina (wid Eugene) r 1236 Park
Morgan Allan lab Pac Coast Borax Co r Okld
Morgan Anth driver Ala Mkt rms 1540 Park
Morgan Chas H bkpr b 3240 Encinal av
Morgan Evor P oiler rms 2259 San Jose av
Morgan Harry D (Island Pharmacy Co) r 1700 Lincoln av
Morgan Harwood lawyer r 1339 Pearl
Morgan Mrs Jessie B vocalist rms 2259 San Jose av
Morgan John r 800 Pac av
Morgan John H draftsman r 2200 San Jose av
Morgan Jos L driver Kellogg Exp Co r 3240 Encinal av
Morgan Susanna W (wid Clark H) rms 2124 Ala av
Morgan Wm H r 3240 Encinal av
Morgan W boilermkr United Eng Wks r Okld
Morgenson Herman seaman b 901 Pac av
Morgenstern Alfred L salsn b 1148 Regent
Morgenstern Arthur W sec B P O E r 2901 Lincoln av
Morgenstern Mrs Helene b 2901 Lincoln av
Moriarty Mrs Margaret tchr Glen Taylor Memorial School
Moriarty Robt E brldge bldr r 2300 Buena Vista av
Mories Addison H dentist 1424½ Park r 2321 San Jose av

THE MERCHANT'S COLLECTION AGENCY., Inc.
BAD DEBTS
INSURANCE BUILDING
311 CALIFORNIA ST. SAN FRANCISCO
PHONE KEARNY 4021

TRUMAN UNDERTAKING CO.
2935 TELEGRAPH AVENUE
S. W. COR. 30TH ST.
PHONE OAKLAND 5085
OAKLAND, CAL.
1919 MISSION STREET
BET. 15TH AND 16TH
PHONE MARKET 109
SAN FRANCISCO CAL.

orino G barber 1611 Park
orison Alan C mining r 904 Chestnut
orizio Louise (wid Jos) b 1544 Lincoln av
orley Margaret E (wid John F) b 1716 Chestnut
orley Mary (wid Wm) r 949 Park
oro Chas lab r 457 Haight av
orris Alvin L clk T D Raymond b 2041 Lincoln av
orris Austin W clk b 1106 Chestnut
orris Borel gardener r 1524 Walnut
orris David supt Peoples Water Co r 1015 Paru
orris Rev Geo pastor West End Cong Church r 631 Lincoln av
orris Geo T grocer 2048 Lincoln av
orris Henry T asst claims agt S F-O T Rys r 2044 Lincoln av
orris Jane L (wid John E) r 1106 Chestnut
orris Kathleen (wid John M) b 1221 College av
orris Margaret C (wid John) b 546 Pac av
orris Raymond T clk b 1106 Chestnut
orris Thos G real est r 2245 San Jose av
orris Wm R bkpr r 1617 6th
orris Willis G carp r 466 Haight av
orrison Edw mach r 2416 Buena Vista av
orrison Edw W bkpr b 2029 Encinal av
orrison Fred W (MacLellan & Morrison) r 2152 San Jose av
orrison Geo cabt mkr r 1301 Eagle av
orrison Geo W clk b 2454 San Jose av
orrison Harry M eng r 1903 Park
orrison Hugh I eng r 1544 Sherman
orrison Hugh J mstr mariner r 1219 Walnut
orrison Jessie C clk b 1213 Paru
orrison Mary (wid Irwin) r 1213 Paru
orrison Stephen W caterer r 3239 Liberty av
orrison Walter K carp r 1528 Pac av
orrison W J clk Pullman Co r 2029 Encinal av
orriston Jas eng b 1525 Pac av
orriston, Otto steward Alaska Pkrs Assn b 1525 Pac av
orrow Mrs Geo P r 1612 Clinton av
orrow Mary (wid Hugh M) b 2842 Jackson
orrow Rae steno b 1612 Clinton av
orser Mrs Hattie F r 3265 Central av
ortara Dominick shoe repr H S Coey r 1143 College av
orte C Della (wid Wm D) r 1036 Santa Clara av
orte Della C bkpr b 1036 Santa Clara av
ortensen Andr brklyr r 2860 Van Buren
ortensen Martin mstr mariner r 1511 Buena Vista av
ortensen Nels painter r 1817 Bay
ortenson Paul plasterer r 1820 Elm
ortenson Victor lab Pac Ship Yds b 1809 Eagle av
ortensen Wm toolkpr Alaska Pkrs Assn
orton Chas E shipwright Pac Ship Yds r West Ala
orton Geo W salsn r 2247 Buena Vista av
orton Jas clk r 1141 Grand
orton May phone opr b 1728 Central av
orton Sargent S r 1236 Park
orton Station (S P Co) Encinal av bet Morton and Sherman

LAYMANCE
REAL ESTATE COMPANY, Agents
ROCK RIDGE
PROPERTIES

Moseley Chas W stevedore r 3234 Encinal av
Moseley John carp r 2019 Clement av
Moser see also Moeser
Moser Albert clk r 1315 Grove
Moser Jefferson F mstr mariner r 1605 Lincoln av
Mosgrove Thos stdt b 603 Santa Clara av
Mosier John W blksmith b 1208 High
Mosnata John lab r 3 Pac av
Moss Mrs Florence H r 2201 San Jose av
Moss John M bkpr b 2201 San Jose av
Moss Lorena M phone opr r 2201 San Jose av
Moss Saml A mining r 1717 Paru
Moss Vera H, phone opr b 2201 San Jose av
Moss Wm eng Assoc Oil Co r 3 Tregloan pl
Mossey Francis F carp r 1930 Everett
Mott Edmond H bkpr r 3021 Lincoln av
Mott Geo W asst eng r 815 Buena Vista av
Mott Leah F r 1202 Union
Mott Robt B pres Ala Land Co r 1501 Grand
Mottley see Mattley
Moullat Aug lndy wkr Vergez & Mathebat b 1312 Park
Moulthrop Adeline (wid Carlton F) r 1536 9th
Moulthrop A Burton rod man b 1536 9th
Moulthrop Emma M music tchr 1825 Buena Vista av
Moulthrop Horace L eng r 1112 Pac av
Moulthrop Mary S b 2854 Santa Clara av
Mousnier Alfred bkpr r 2063 Ala av
Mowe Christian r 2612 Santa Clara av
Mowry Lyman I lawyer r 1137 Bway
Moyes Mary E (wid Edwin G) r 1725 Santa Clara av
Mozac Jennie lndy wkr Vergez & Mathebat
Mudgett Edwin A tkt agt r 1237 Regent
Mudgett Fred G min eng b 1237 Regent
Mudgett Jos G b 1237 Regent
Mudgett Kate (wid Henry) b 1703 Wood
Mudgett Zelda bkpr b 1237 Regent
Mueller see also Miller and Muller
Mueller Alex L r 2009 San Jose av
Mueller Elizabeth (wid Wm) r 2107½ Lincoln av
Mueller Ralph A housesmith r 152 Taylor av
Muffe Nettie (wid Dr F P) r 1527 8th
Muhlhausen Fred H r 2107 San Jose av
Muir Robt A elec r 741 Pac av
Mulcahy Edw foreman Panama Lbr & Mill Co r Okld
Mulcahy Patrick A foreman S P Co r 1727 Bway
Muldowney Anna (wid Lawrence) r 121 Central av
Muldowney Jas r 418 Taylor av

REALTY
LOANS
Investments
BARNES-INGLE COMPANY
408 TWELFTH STREET
PHONE LAKESIDE 208
TIMBER
RANCHES

UNITED TRANSFER CO.
Phone Oakland 248 ONLY COMPANY CHECKING BAGGAGE AT YOUR HOME Phone Oakland 248
Furniture Moved—Concrete Warehouse
MAIN OFFICE AND WAREHOUSE
538 17th Street

REAL ESTATE and INSURANCE | Home Investment Co. | HOMES a Specialty
1946 FRUITVALE AVENUE
PHONE MERRITT 440 FRUITVALE, CAL.

WEST COAST DETECTIVE AGENCY
LICENSED AND BONDED
OPEN DAY AND NIGHT
Conducts All Civil and Criminal Cases
Secretly All Over the World
THOS. C. GRAY, General Manager
Phones: Bus. Sutter 1360 Res. West 3993
206 PACIFIC BUILDING
MARKET and FOURTH STREETS
SAN FRANCISCO, CAL.

Muldowney Wm clk S P Co r 421 Central av
Mulford Edw A trav salsn r rear 3272 Central av
Mullen Edw D r 1614 Gould ct
Muller see also Miller and Mueller
Muller Bros (Henry and N W) grocers 1122 Santa Clara av
Muller Catherine (wid Nicholas) b 1120 Santa Clara av
Muller Ella M clk b 1304 Morton
Muller Henry (Muller Bros) r 1120 Santa Clara av
Muller Jos hlpr Panama Lbr & Mill Co r 1220 Santa Clara av
Muller Lena b 1120 Santa Clara av
Muller Marie (wid Rochus) r 1045 Regent
Muller Meta clk b 2107½ Lincoln av
Muller Nicholas W (Muller Bros) r 2030 Santa Clara av
Muller Roy F milliner b 1304 Morton
Muller Walter A milliner r 1304 Morton
Muller Walter J b 1304 Morton
Mullery Hattie P (wid Nicholas R) r 1619 Walnut
Mulqueen Hugo A grocer 1300 High r 1338 same
Mulqueen Mabel (wid J T) clk r 2269 Pac av
Mulstay Patrick lab rms 1645 Park
Multmi Paul lab r 1820 3d
Mulvany Alfred L buyer r 1812 Encinal av
Mulvany Constance E steno b 1812 Encinal av
Munch Emil A b 906 Central av
Mundt Frank A bkpr r 2418 Eagle av
Mundwyler J Louis music tchr 1825 Buena Vista av
Munfrey Wm O boatbldr r 2417 Harrison av
Munholland Robt chf clk r 750 Haight av
Municipal Electric Light Plant ft Park office City Hall
Munn Wm supt r 1015 Grand
Munro see also Monroe
Munro Alice E cashr b 1530 Mozart
Munro Anna I steno b 1530 Mozart
Munro Ella E ((wid Reuben) r 1530 Mozart
Munro Geo C mining r 1519 Bway
Munro Wm G salsn r 2041 Eagle av
Munthe Arthur D stdt b 1164 Bway
Munthe Danl P asst mngr r 1164 Bway
Munthe Ellen K b 1164 Bway
Munthe Mabel steno b 1164 Bway
Muntz Eloise N sec Ala Steam Lndy Assn r San Leandro
Muntz Mae B bkpr Ala Steam Lndy r San Leandro
Munz Chris C (Bay & Munz) r 2314 Ala av
Murby Arthur E clk r 2525 Webb av
Murdock Adelaide (wid Richd M) b 1252 Bway
Murdock Arthur R printer r 1207 9th
Murdock C Percy acct b 1809 San Antonio av
Murdock Geo H real est r 1809 San Antonio av
Murdock Hamilton archt b 1809 San Antonio av
Murdock Marion b 1809 San Antonio av
Murfey Mary P (wid Saml S) r 815 Lincoln av
Murkassel Geo r 1722 Bay
Murphy Anna J (wid John M) r 1297 Weber
Murphy A M tchr Lincoln School b 2137 San Jose av
Murphy Dennis Ry Postal clk r 2015 Buena Vista av
Murphy Frank J lab b 1811 Sherman
Murphy F mach United Eng Wks r San Leandro
Murphy Geo W undertaker 2312 Central av
Murphy Jas H mach United Eng Wks r 1609 Bay
Murphy Jennie A phone opr b 2232 San Antonio av
Murphy John r 3012 Santa Clara av
Murphy John E driver rms 2232 San Antonio av
Murphy John F clk b 3012 Santa Clara av
Murphy Mary rms 1541 Benton
Murphy Mary seams r 2305½ Central av
Murphy Maude tchr rms 2137 San Jose av
Murphy Wm E clk b 612 Haight av
Murphy Wm M phys r 1561 Lincoln av
Murray Edwin R elec b 1221 College av
Murray E C r 1418 Everett
Murray Geo S salsn r 1379 Pearl
Murray Harry J salsn r 1805 9th
Murray Irving W gateman S P Co r 2228 San Jose av
Murray Jos E aud r 1015 Regent
Murray Marie L (wid Edwin R) r 1221 College av
Murray Mary (wid John) r West Ala
Murray Wm J supt r 1830 San Antonio av
Murray Wm M mngr r 2228 San Jose av
Murray Wm V contr in chg New P O r 1336½ Park av
Murrell John J steward r 2852 Jackson
Murrey Wm lab b Thos Largoria
Murrish Harry T tchr r 2808 Encinal av
Murrish Mrs Mary r 2808 Encinal av
Murton Elizabeth M (wid Chas) furn rms 1301½ Park
Musgrave Leslie W dockmstr United Eng Wks r 2018 Eagle av
Musgrave Lillian phone opr b 2018 Eagle av
Musso Giobatta gardener Antonio Farro
Muttart Edw R machhd Panama Lbr & Mill Co b 617 Central av
Myall Chas C clk r 1635 Everett
Myer see also Mayer and Meyer
Myer Edwina (wid Henry W) r 1536 Verdi
Myer Gertrude E clk Loewe & Wilkens b 1536 Verdi
Myer Henry J clk b 1536 Verdi
Myers Fred carp b 1805 Webster
Myers Jas carp b 1610 Schiller
Myers Jos b 1610 Schiller
Myers Oliver H dentist r 1822 Mulberry
Myers Thos J asst mngr r 420 Santa Clara av
Mynard see also Maynard
Mynard Chas E aud r 1815 Chestnut
Myrick see also Merrick
Myrick John E mstr mariner r 1821 Chapin

N

Naber Henry D salsn R W A Postel r 1201 Union
Nagai K shoemkr 1631½ Park
Naghel Louis H dept mngr r 1624 Ala av
Nagle Martin F marine eng r 1532 Ala av
Nairn Jas M mach r 535 Palace ct

For Halftone Engravings and Cuts from Line Drawings
SEE THE
Standard Photo Engraving Co. 263 TWELFTH ST. OAKLAND

PHOENIX FLOUR
THE WHITEST
THE BEST
ASK YOUR GROCER

ukervis Wm bkpr r 2717 Central av
rveauz Wm L ydmn S P Co r 1324 Hound
sh Rev Frank L r 2247 Central av
sh John F timber r 3282 Liberty av
sh Wm S clk b 3282 Liberty av
than Chas S real est r 1649 Everett
than Henry M clk S P Co r 1563 Lincoln av
than Louis D rancher r 2101 Central av
than Noltie horse dlr r 1626 Minturn
than Saml driver Scheuermann Bros b 649 Everett
tional Biscuit Co L J Skirving mngr 542 Park
tional Guard of Cal Company G fifth infantry N G C Rushton McConnell capt Armory Hall 1409 Park
tional Meat Market C M Stolz mngr 1213 Park
ukervis Mrs Mary J b 2717 Central av
ukervis Wm bkpr r 2717 Central av
uman Edwin H b 925 Lincoln av
uman Marie L (wid Paul T) r 925 Lincoln av
ylor Edw J coast rep r 3258 Liberty av
ylor Lilie M (wid Chas H) r 1355 Versailles av
ylor Wm H mach Dow Pump & D Eng Co rms 2233 Central av
eal Chas S vice-pres Ala Natl Bank r 1147 Central av
eal Chas W broker r 1443 St Charles
eall Jas F ship bldr r 2051 Eagle av
eame Frank janitor B E Combs b 6 Pease ct
eame Frank C janitor P O b 2 Pease av
eame Sarah E steno r 6 Pease ct
eame Wm A carp r 6 Pease ct
eelsen John shoemkr 2246 Ala av
egley Frank carp r 1372 Pearl
egley F Newton clk John Reardon r 1201 College av
egley Lewis M ironwkr r e s Pearl 2 s of Central av
eilson see also Nielson
eilson Carl stevedore r 1618 Buena Vista av
eilson Chris F blksmith r 1917 Minturn
eilson Frank blksmith Alaska Pkrs Assn rms 2413 Eagle av
eilson Henry J adv agt r 1612 Stanton
eilson Katherine (wid Chas P) r 1518 Pearl
eilson Santa tmstr b 2516 Clement av
einkark Paul caterer r 1810 Pac av
eiss Ernest R engr Phoenix Photo Engr Co r 3216 Briggs av
ellis Geo W trav salsn r 2200 San Jose av
elson Adolph clk r 1825 St Charles
elson Agnes dressmkr b 1117 Chestnut
elson Agnes M clk b 1115 Regent
elson Algot carp r 2015 Clement av
elson Andr carp Alaska Pkrs Assn
elson Annie E (wid J C) b 2135 Buena Vista av
elson Arch E lumber r 1322 Clinton av
elson Arthur appr b 1115 Regent
elson Aug E deckhd S P Co r 1321 Grove
elson Chas C carp r 1115 Regent
elson Chas L r r contr r 1528 Mozart
elson Chas W asst mngr b 2039 Santa Clara av
Nelson Chris carp C W MacRae r Okld
Nelson Edw carp rms 861 Oak
Nelson Emil lab Alaska Pkrs Assn b 2000 Buena Vista av
Nelson Emil mstr mariner r 1719 Paru
Nelson Frank tmstr r 1709 Pac av
Nelson Geo watchman r 2012 Buena Vista av
Nelson Gorham bottler r 1621 Bay
Nelson Gust A seaman r 1551 Benton
Nelson Hans mach b 753 Lincoln av
Nelson Harry carp Alaska Pkrs Assn
Nelson Harry E mach r 1609 Benton
Nelson Henry carp b 2015 Clement av
Nelson Henry C carp r 1808 Elm
Nelson Hildur C steno b 1321 Grove
Nelson Jas H r 1138 Bay
Nelson Jeannette (wid Edw) clk Loewe & Wilkens rms 2156 Clinton av
Nelson John calker Alaska Pkrs Assn b 2000 Buena Vista av
Nelson John R carp r 556 Haight av
Nelson John W carp r 1115 Regent
Nelson Knute W carp r 1210 9th
Nelson Lars M mstr mariner r 1321 Grove
Nelson Louisa (wid Gust) r 2126 Pac av
Nelson Martin tailor r 719 Haight av
Nelson Max A musician b 1609 Benton
Nelson Neal M barber 1224 Lincoln av r 1107 St Charles
Nelson Nork lab Golden State & M I Wks r Okld
Nelson Norman lab Alaska Pkrs Assn
Nelson N A carp Alaska Pkrs Assn
Nelson Paul L driver r 2232 Pac av
Nelson Peter clk H Hauch rms 1546 Park
Nelson Pierre A E deckhd r 1017 Regent
Nelson Robt shipfitter United Eng Wks r S F
Nelsen Sander tmstr b 1918 Everett
Nelson Santa baker r 1107 Lincoln av
Nelson Wm A r 1709 Grand
Neuman Maurice elec Strom Electrical Co r Bklv
Neumann Edw R elec r 2 Mastick ter
Neumann Paul S lawyer r 1418 4th
Neumann Rudolph barber 1412 Webster r 2 Mastick ter
Neumiller Jos L blksmith b 639 Central av
Neustadt Albert clk r 1416 Oak
Neville Frank R real est 1511 Webster r 765 Santa Clara av
Neville Fred B steelwkr b 607 Haight av
Nevred Frank r 1884 Pac av
Newberry Carrie J (wid Henry) tchr Haight School r 2105 Ala av
Newcomb Guy H bus mngr r 1617 Dayton av
Newell Dorothy stdt b 1829 Encinal av
Newell Rev D C pastor Free Methodist Church r 1414 Park av
Newell Gerald E soldr b 1829 Encinal av
Newell Jas T clk S P Co r 1829 Encinal av
Newgard Mary (wid Chas C) b 2513 Chester
Newland Chas E mach hd Panama Lbr & M Co r 2849 San Jose av
Newman Alfred supt Pac Coast Borax Co r 1509 Union
Newman Henry mach hlpr S P Co r 1408 6th
Newman Henry Jr mach b 1408 6th
Newman Herman A pumper S P Co r 2434½ Lincoln av

LEWIS & MITCHELL, INC.
REAL ESTATE AND INSURANCE
PHONE OAKLAND 6622
1520 BROADWAY

Bay Cities Tire Co.
2213-2215 Broadway
OAKLAND, CAL.
TELEPHONE LAKESIDE 408
Adjustments on United States Tires
Vulcanizing and Repairing
Distributors United States Tires

Phone PIEDMONT 2554; CENTRAL

RICHARD J. MONTGOMERY
OAKLAND REAL ESTATE
Notary Public and Insurance
4003 TELEGRAPH AVENUE, Cor. 40th St., OAKLAND

THIS IS THE
VICTOR
BOILER
WATER
HEATER
(GUARANTEED)

AWARDED GOLD MEDAL CAL. STATE FAIR, 1912

SOLD BY YOUR PLUMBER AND THE MNFRS.

OAKLAND, CAL.

Newman Lewis hlpr S P Co r 343½ Lincoln av
Newman Grace A (wid Wm R) rms 2242 San Jose av
Newman Leslie R clk b 2242 San Jose av
Newrath Anna (wid Calvin) b 1424½ Park
Newrath Rosebud clk b 1424½ Park
Newton Laura (wid Geo) r 1914 Bway
Newton Mabel (wid Thos R) r 1024 Union
Ney Annie C (wid Martin) b 1317 Bay
Nicarata John gardener Bay Farm Island
Nicholas Isaac gardener Lincoln Park r 2853 Jackson
Nicholas Jos mstr mariner b 1521 Benton
Nicholas Wm I clk b 2853 Jackson
Nichols Wm E salsn r 1008 Pac av
Nicholson Genevieve E tchr Haight School b 1737 Santa Clara av
Nicholson Jas E mach r 1525 Fountain
Nicholson Wm A S lawyer r 2003 Pac av
Nicholson Wm B clk rms 1505 Webster
Nickerson Geo R contr r 1909 Pac av
Nickerson Robt H hlpr United Eng Wks r 1428 Sherman
Nicol J R mach United Eng Wks
Nicolai Anna C clk b 929 Central av
Nicolai Louis liquors r 929 Central av
Nicolson Mary A stdt b 2412 Eagle av
Nicolson Peter gardener r 1201 Park av
Nicolson Wm janitor r 2412 Eagle av
Niderost Herbert stevedore r 711 Haight av
Niederholzer Gustav window trmr r 1918 Mulberry
Niehaus H emp Dow Pump & D Eng Co
Nield Arthur L marine eng b 818 Pac av
Nield John D clk r 2617 Buena Vista av
Nield John L marine eng r 818 Pac av
Nielsen see also Neilsen
Nielsen Adolph E mach b 2254 Santa Clara av
Nielson Adrian pkr b 1535 Pac av
Nielsen Coordt sheet metal wkr r 1315 9th
Nielsen Ella C stdt b 2254 Santa Clara av
Nielsen Emil M mstr mariner r 1719 Paru
Nielsen Fred blksmith r 1917 Minturn
Nielsen Geo watchman r 2012 Buena Vista av
Nielsen Hans P mach r 2254 Santa Clara av
Nielsen Henry G sign writer r 1612 Stanton
Nielsen Lillian clk b 3111 Central av
Nielsen Niels C lab r 3111 Central av
Nielsen Paul driver W F & Co Exp r 2232 Pac av
Nieman Adolph E steward r 1205 Eagle av
Niemann Henry molder r 1039 Santa Clara av
Niemeier Emil H salsn r 1610 Bay
Nietenstein Fred r 1414 4th
Nikirk Harry W colr Susan B Innes b 2233 Central av
Niles Irving D supt r 2112 Clinton av
Nilson see also Nelson
Nilson Chas A brklyr r 2009 Clement av
Nissen Andr emp Dow Pump & D Eng Co rms 2415 Webb av
Nissen Andr P fire dept r 1421 Sherman
Nissen Dorothea (wid Detlev) r 1219 Santa Clara av
Nissen Eugene F mnfr r 1364 Versailles av
Nissen Geo F bkpr rms 2917 Everett
Nissen Geo P grocer 2500 Eagle av
Nissen Gust A salsn r 1219 Santa Clara av
Nixon Mary E (wid Fred) b 1711 Santa Clara av
Noa Herman r 2 Tregloan pl
Noack Wm A showcases r 1205 Pac av
Noble Geo H r 2416 Webb av
Noble Leonard G painter b 2416 Webb av
Noble Martha (wid Wm R) r 2000 Central av
Noble Martha (wid John) b 2000 Central av
Noble Wilbur driver B E Combs r 2323 Santa Clara av
Nobmann Della dressmkr b 1605 Bway
Nobmann John H clk r 1550 Everett
Nobmann John H Jr salsn b 1550 Everett
Nobmann Magdaline (wid John H) r 1605 Bway
Noel Thos clk r 3266 Liberty av
Nolan Milton tallyman Panama Lbr & Mill Co r Okld
Nold Chas F meat ctr B E Combs b 2226 Buena Vista av
Nold Mrs Hattie D b 2226 Buena Vista av
Noll Edw G comp r 2100 Clement av
Noll Josephine tchr Longfellow School b 1837 Clinton av
Nolthenius Emma clk Scheuermann Bros r 2313 San Antonio av
Nolthenius John meat ctr r 2313 San Antonio av
Notting Edw A musician r 2040 Clinton av
Nomens Aug A r 2241 Pac av
Noone Martin F stock ctr Panama Lbr & Mill Co r Okld
Nord Alex hlpr Municipal Elec Light Plant r 2020 Wilow
Nord Ellen A ruler b 2020 Willow
Norden Frank H carp r 1409 Webster
Norden Mary E (wid Herman) r 1088 Versailles av
Nordling Ethel steno b 438 Taylor av
Nordling Julius H carp r 438 Taylor av
Nordlund C Otto r 2128 Ala av
Nordlund Mrs Harriet G dressmkr 2128 Ala av
Noren Verner gardener 1617 Central av
Norman Fred W clk r 1114 Chestnut
Norman Lewis E r 1114 Chestnut
Norman Robt F tmstr Panama Lbr & Mill Co r Okld
Norman Wm A shipwright Pac Ship Yds r Okld
Norris Cecil G T mech eng r 1427 St Charles
Norsua Domingo r 1206 Post

NORTH GERMAN LLOYD STEAMSHIP COMPANY
New York to Plymouth and to Southampton (for London) Cherbourg (for Paris) and Bremen, Germany; New York via Gibraltar. Spain, to Naples and Genoa, Italy; Baltimore to Bremen; Galveston to Bremen; Robert Capello General Agent 250 Powell San Francisco (See right side lines)

Northcroft Jas H r 347 Haight av
Norton Alfred J clk b 2132 Lincoln av

This DIRECTORY is ALWAYS PRINTED by the JOB PRINTING DEPT. OF THE TRIBUNE
Largest and Finest Plant in Oakland
Prices Lowest Work the Finest

oose Leaf Books, Card Indexes
Typewriter Supplies
SMITH BROS.
472-474 Thirteenth St.
Bet. Broadway and Washington Str

orton Augusta (wid Isaac) clk P O b 2132 Lincoln av
orton Edw A salsn b 2132 Lincoln av
orton Geo J gardener r 1252 Pearl
orton Harold I stdt b 2132 Lincoln av
orton Harry clk b 2132 Lincoln av
orton Helen T tchr b 2132 Lincoln av
orton Henry R carrier P O r 844 Lincoln av
orton Herman rms 2140 Clinton av
orton Mrs Matilda r 844 Lincoln av
orton Robt S clk b 2132 Lincoln av
orton Rudolph steelwkr r 768 Eagle av
orton Sarah A (wid Abraham) r 2132 Lincoln av
orton Sidney M b 2132 Lincoln av
ossen Wm I r 1018 Lincoln av
otley Mrs Belle I b 1120 Grand
otre Dame Academy conducted by the Sisters of Notre Dame Chestnut n w cor San Jose av
ottnagle Ella (wid Chas) b 2145 Central av
ourse Bayard E ins r 1430 Paru
oy Bernard meat ctr Palace Mkt r 830½ Taylor av
oy Richd H meat ctr Palace Mkt r 99 Pac av

NOY HON WM H
Mayor of Alameda and Propr Palace Market, r 1535 Bay

oyes Chas M bank exam r 3265 Liberty av
ugent Bridget (wid Richd H) b 1336½ Park av
ylander Adolph hlpr b 1630 9th
ylander Gust A painter r 1630 9th

O

'Brien Bernard sign writer b 1330 Bway
'Brien Edw sailmkr b 1330 Bway
'Brien Jeremiah painter rms 2304 Ala av
'Brien John sailmkr r 1330 Bway
'Brien John F carp 2028 San Jose av
'Brien Jos mill hd Taylor & Co r 1553 Lincoln av
'Brien J W hlpr Standard Gas Eng Co r 2106 Clement av
'Brien Paul E const supt r 2051 Santa Clara av
'Brien Percival elec r 2524 Webb av
'Brien Rose (wid John) r 1116 Chestnut
'Brien Smith b 1118 College av
'Brien Wm plumber r 2106 Clement av
O'Connell Danl mngr Sterling Pharmacy r 1822 Encinal av
O'Connell Danl F carp r 1261 St Charles
O'Connell Mary P druggist Sterling Pharmacy b 1822 Eencinal av
O'Connell Mary steno b 1822 Encinal av
O'Connell Rose H steno b 1261 St Charles
O'Connel Rev Thos J asst pastor St Joseph's R C Chuch r 1913 San Antonio av
O'Connor Chas shipping clk r 545 Central av
O'Connor Elizabeth L (wid Thos) r 1627 San Jose av
O'Connor Richd E mach b 830 Haight av
O'Day Ruth M phone opr b 2132 Clinton av
O'Donnell M emp Dow Pump & D Eng Co
O'Donnell Peter P r 2007½ Everett
O'Donnell Wm J mngr r 2006 Eagle av
O'Farrel Lulu b 620 Lincoln av
O'Keefe Martin S tmstr b 931 Buena Vista av
O'Keefe Michael O gardener r 931 Buena Vista av
O'Kell Chas J ins r Sherman s e cor Dayton av
O'Kelley Chas P salsn b 1562 Lincoln av
O'Leary Mrs Annie nurse rms 2054 Clinton av
O'Leary Chas ins r 1822 San Antonio av
O'Leary Walter C mill hd Taylor & Co r 918 Lincoln av
O'Maley Martin real est r 1726 Paru
O'Neil Martha r 2017 Clinton av
O'Neil Gertrude G steno b 1446 Sherman
O'Neill Margaret clk b 2318 Santa Clara av
Oak Photo Play Theatre Foster Bros props 2308 Santa Clara av
Oakes Frank H fitter b 1812 Mulberry
Oberg Elizabeth (wid Gust) r 1330 Versailles av
Obermiller Geo F carp r 3005 Madison
Oberti Chas produce Bay Farm Island
Odd Fellows building 1503 Park
Oeding H rms 1645 Park
Oehlmann Fred C salsn b 1603 Paru
Oehlmann Hanna M tchr Washington School b 1603 Paru
Oehlmann Ludwig sculptor r 1603 Paru
Oehlmann Margaret L clk b 1603 Paru
Oehlmann Rudolph E clk b 1603 Paru
Oehlmann Walter H clk b 1603 Paru
Ohlmeyer Martin A broker r 2136 San Antonio av
Ohlson see also Olson
Ohlson Benedict tailor 1327 Park rms 1621 Bway
Ohme Chas J meat ctr Palace Mkt b 1547 Benton
Ohme Geo A meat ctr Palace Mkt b 1547 Benton
Okamoto T shoe mkr 1312 High
Okar Sanni cook b 3270 Encinal av
Okerman Helmer barber Chas Riegel b 1257 Park
Older Allen D surveyor r 1082 Park av
Older Edith stdt b 879 Walnut
Older Herbert proof reader r 879 Walnut
Olin Aug mach r 3238 Garfield av
Olin Christ mach r 3238 Garfield av
Oline Eric bartndr 1226 Lincoln av b 1557 Sherman
Oliver Alfred G insptr S P Co r 934-A Buena Vista av
Oliver Arthur D banker r 1109 San Antonio av
Oliver Aug W r 2063 San Antonio av
Oliver Eliza J (wid Frank W) b 1721 San Antonio av
Ollestad Maurltz bartndr r 643 Lincoln av
Olsen see also Ohlson
Olsen Andr lab r 3264 Garfield av
Olsen Arthur G seaman r 1607 Buena Vista av
Olsen Carl bicycles 1514 Park r 1540 same
Olsen Chas I salsn b 2613 Buena Vista av
Olson Chas J housesmith r 1553 Mozart
Olson Elvira clk b 457 Santa Clara av
Olsen Harry B b 2416 Eagle av
Olsen H P lab Alaska Pkrs Assn

KODAKS
PRINTING AND DEVELOPING
BOWMAN DRUG CO.
OAKLAND

RICHMOND ANNEX
LOTS 5.00 A MONTH AND UP
SEE E. J. HENDERSON
305-311 First National Bank Bldg.
OAKLAND, CAL.
Telephone Oakland 411

Phone Oakland 5398 | FRANK A. PARISH REAL ESTATE Expert on Land Values | EXCHANGE SPECIALIST | 1544 Broadway Oakland

FISK TIRES
FIT ALL RIMS
THE FISK RUBBER COMPANY OF N. Y.
168 12th St. Oakland
Phone Oakland 2753
Van Ness Ave. AT Pine St. and Austin Ave.
San Francisco
Phones Franklin 4325 4326

Olsen Jeanie A steno b 2613 Buena Vista av
Olsen John G b 3264 Garfield av
Olsen Jos M lithogr r 885 Laurel
Olson Louis T sailmkr r 830 Haight av
Olsen Martin bridge bldr r 2416 Eagle av
Olsen Martin C lino opr r 1714 Arbor
Olsen Mrs Martina b 1720 Grand
Olson Nellie (wid John) b 1312 Versailles av
Olson Nels carp Alaska Pkrs Assn
Olson Nils fireman S P Co r 1821 Bay
Olsen Ole E lithogr r 887 Laurel
Olsen O S carp Alaska Pkrs Assn
Olson Peter F restaurant r 930 Santa Clara av
Olson Philip L deck hd S P Co r 1912 Oak
Olson Victor E eng r 457 Santa Clara av
Oltman Edwin H tailor r 1531 Versailles av
Oltman John E b 1531 Versailles av
Onial Mrs Martha r 2017 Clinton av
Onita Leo bench hd Panama Lbr & Mill Co r Okld
Onkst Arlie bkpr b 1521 Lincoln av
Openshaw Fred driver Kellogg Exp Co b 1926 Bway
Openshaw Jas H r 3239 Encinal av
Openshap Katherine G (wid Geo R) r 3241 Encinal av
Openshaw Raymond G foreman S P Co r 3241 Encinal av
Openshaw Squire E clk b 1926 Bway
Openshaw Wm C clk b 1926 Bway
Oppisi Augusto window clnr r 2509 Calhoun
Orichia Jos shoemkr E Young r 2418 Buena Vista av
Ormond Wm seaman r 1435 5th
Ormsby Frank E r 1624 Chapin
Ormsby Mrs Harrieta E (St James Apts) r 1914 Santa Clara av
Ormsby Harry H elev opr b 1624 Chapin
Ormsby John H brkmn r 2614 Encinal av
Ormsby Russell S elec b 1624 Chapin
Orr Chas S carp b 305 Spruce
Orr Edw V clk b 305 Spruce
Orr Esther H steno b 305 Spruce
Orr Geo W stone ctr b 305 Spruce
Orr Harriet S steno b 305 Spruce
Orr Lucy F b 305 Spruce
Orr Saml carp r 305 Spruce
Orra Camelle F foreman S P Co r 811 Haight av
Orsi Geo painter r 1612 Minturn
Osborn Edwin T real est r 1715 Clinton av
Osborn Flora F (wid Homer E) r 1014 Paru
Osborn Fordyce eng r 1115 Regent
Osborn Jessie M ins b 1014 Paru
Osborn May E tchr b 1115 Regent
Osborn Robt F clk r 1310 Clinton av
Osborn Thos D plasterer r 2831 San Jose av
Osgood Geo B b 2100 Ala av
Osgood Lydia A (wid Chas P) r 2100 Ala av
Oster Sophia (wid Francisc) teas coffees and spices 1355 Park r 1312 Regent
Oster Tillie clk Sophia Oster b 1312 Regent
Osterdock Harry E b 2004 Everett
Osterdock John A rug mnfr 2006 Everett
Osterdock Louis M bkpr J A Osterdock b 2004 Everett
Ostermann Annie housekpr rms 2152 Clinton av
Ota Rev G pastor Japanese M E South Mission r 2311 Buena Vista av
Otis Edwin M lawyer r 1528 Paru
Otis Frank lawyer r 1609 Santa Clara av
Otis Theo A bkpr r 1605 High
Otte Adolph A trav salsn r 3209 Liberty av
Otto see also Atto
Otto Ernest mech r 1519 Bway
Otto Gordon H salsn b 3105 Lincoln av
Otzen Gerhardt saloon 1301 High r 3226 Briggs av
Ouer Catherine (wid C F) r 1726 Clinton av
Ouer Richd elec r 1423 St Charles
Ovenberg Emil H mech Taylor & Co b 820 Taylor av
Ovenberg Emilie (wid Henry O) r 820 Taylor av
Ovenberg Eveline H steno b 820 Taylor av
Overton Hylas D shipwright Golden State & M I Wks r Okld
Owen Geo M brkmn S P Co r 1214 Chestnue
Owen Geo W r 1241 Park av
Owen Robt R r 2605 Central av
Owens Helen nurse rms 2054 Clinton av
Owens Martin H plumber 1457 Webster
Owens Sophia W (wid John) r 1909 Santa Clara av
Ozeki M photogr 1621 Park

P

Pacheco Paul A clk r 2633 Central av

PACIFIC BUILDER DAILY
(Issued Daily) All the Building News of Alameda County Advance Information Covering the Entire Coast Subscriptions Received at 1009 Franklin Oakland Main Office 560 Mission S F

Pacific Coast Borax Co (Inc) Alfred Newman supt S F Bay n of Pac av

PACIFIC GAS & ELECTRIC COMPANY
(Alameda Branch) 1336 Park Phone Ala 20.

Pacific Shipyard & Ways Co Walter G Tibbitts mngr West Alameda
Pacific Telephone & Telegraph Co 2152 Central av
Paden Wm G (Durand & Paden) r 2501 Lincoln av
Padovan A emp Dow Pump & D Eng Co
Pagani Jos lab r 2511 Clay
Pagani Jos tamales 2323 Ala av
Pagani Mario lab b 2511 Clay
Pagano Jesus (Cotella & Co) r Bay Farm Island
Page Annie (wid B Frank) r 1514 St Charles
Page Chas R ins r 1414 Lafayette
Page Frank b 1514 St Charles
Page Herbert A draying r 1713 Ala av
Pagel Edw mariner r 548 Haight av
Pago John G cook r 1415 Webster
Pagno Emilio scavenger r 2516 Bay Island av
Pagno Louis scavenger r Bay Farm Island

Charles P. MacLafferty
MILLER & COMPANY
337 Thirteenth Street Oakland
Printing, Engraving
DESIGNING, EMBOSSING
Illuminated Covers Lodge Emblems
COMMERCIAL PRINTING

First National Bank Oakland Get a Safe Deposit Box $4.00 A Year Upwards

ahl Aug elec eng r 749 Haight av
ahl Henry N grocer 1549 Bay
ahlman Anna B (wid Rudolph) r 614 Santa Clara av
aine E O gateman S P Co r Okld
aine Ida A bkpr rms 1524 Bay
ainter Edgar r 1101 Grand
ainter June G tchr Porter School r 1216 Versailles av
ainter Theo P r 1542 Bway
ainter Wm painter r 1516 Sherman
ainter Wm Jr painter b 1516 Sherman
ainter Wm G carp r 2157 Pac av
alace Market W H Noy propr 1208 Lincoln av
alil s Alex produce r 2122 San Jose av
almer Albert R r 1536 Morton
almer Edw A r 1616 San Antonio av
almer Emma G (wid Thos F) b 1306 Bway
almer Geo r 1217 Sherman
almer Isabelle (wid Wm) b 1536 Morton
almer Louise M (wid Geo M) r 1315 Regent
almer Mary E r 2705 Buena Vista av
almer Rowland ins rms 736 Lincoln av
almer Wm E genl mngr Golden State Miners Iron Wks Ship Yds r Okld
altridge J C vice-prin Washn School b 1201 9th
anama Building Material Co G M Wood pres Danl Crowley v-pres F E Butler sec Matthew Glenday mngr W Ala
anama Hotel 2303 Webster

ANAMA LUMBER & MILL COMPANY (Incorporated)
W W Hunt Pres A J Lucas Sec and Mngr Wholesale and Retail Lumber General Mill Work and Interior Finish South End Webster Street Bridge Phone Okld 270

anosian Jacob S shoemkr 1549 Sherman b 1631 same
anz Harry pdler r 639 Eagle av
apas Geo waiter r 1323 Park
apione Peter gardener Bay Farm Island
appas Chris A gardener Ala Floral Co r 2135 Central av
apson W Laurence salsn r 1203 Regent
ara Antone r 1345 Bway
aras Christ restaurant 1323 Park r 1345 Bway
aratta Marie Indywki Taussau & Junca b 1011 Mound
arazzo Teresa (wid Vincent) r 921 Centennial av
ardini Louis lab r 812 Taylor av
arenti Frank lab r 801 San Antonio av
aretti Augusto lab r 919 Centennial av
arditt Fred E bkpr r 1418 Bway
ariser Annie S (wid Jas A) r 2028 San Antonio av
ark David B acct r 1418 Willow
ark Row Building 1424½ Park
ark Theatre 1342 Park
ark Mrs Vira r 1525 8th
ark Wemyas Jr clk rms 2107 San Jose av
arkell Marilla (wid Henry H) b 3212 San Jose av
arker A J clk r 1313 Caroline
arker Chas T ins r 1166 Sherman
arker Douglas ins b 1166 Sherman
arker Edw F aud S P Co r 3241 Liberty av
arker Frances (wid Adam) r 2123 Santa Clara av
Parker Fred G r 1700 Hibbard
Parker Fred H painter b 1615 Gould ct
Parker Fred W salsn r 1516 6th
Parker Harry T millhd b 1700 Hibbard
Parker Henry F painter r 1615 Gould ct
Parker John salsn b 2123 Santa Clara av
Parker Lillie M steno b 1700 Hibbard
Parker L Ray painter r 1224 College av
Parker Mary E (wid Geo) clk S P Co b 2039 Santa Clara av
Parker Meredith lumber b 1166 Sherman
Parker Robt C buyer Taylor & Co r Okld
Parker Thos carpetlyr rms 2415 Webb av
Parker Wm H lab r 2838 Washn
Parker Wm S painter 1134 Bway
Parkhurst Mary J (wid David L) r 2037 Central av
Parkhurst Waldo P salsn b 2503 Central av
Parkinson Richd W r 1916 Everett
Parkinson Wm clk S P Co r 542 Pac av
Parkman Harry L r 3217 Central av
Parodi Domingo gardener r 706 Pac av
Parr Clarence E salsn b 2162 Clinton av
Parr Richd E mnfrs agt r 2162 Clinton av
Parr Thos G seaman b 460 Taylor av
Parrott John D printer Evening Times-Star r 2163 San Jose av
Parry Willard J salsn r 630 Lincoln av
Parsons Harry lumber b 319 Lincoln av
Partensky C F car dept S P Co r 366 Santa Clara av
Partridge John C vice prin r 1201 9th
Partridge Mary J (wid Henry) b 1201 9th
Partridge Wm lbr hndlr Panama Lbr & M Co r Okld
Paschall L C r 1423 Central av
Pascoe Marion P lab r 1819 Webster
Pasquale Henry C r 1714 San Jose av
Passeck Frank draftsman r 2215 San Jose av
Pastori Simone gardener Victor Ricchine b Bay Farm Island
Paterson Thos M teller r 939 Pac av
Patey Henry (Patey & Cocks) r 2200 Clinton av

PATEY & COCKS
(H Patey J H Cocks) Groceries and Provisions 1364 Park Phone Ala 458

Patmon Thos W expman 2309 Webster
Paton Hugh S archt b 2721 Buena Vista av
Patrick Hattie I (wid Saml) r 1104 High
Patrnek Mrs Theresa r 1427 Bay
Patterson see also Pattison
Patterson Alfred distributer r 821 Central av
Patterson Chas mstr mrln r r 1820 Lafayette
Patterson Edw J salsn r 1929 Schiller
Patterson Eva tchr Porter School b 2145 San Jose av
Patterson Henry R mstr mariner r 1208 Lafayette
Patterson Mrs Inez M b 1487 High
Patterson John Q A carp 2131 Santa Clara av
Patterson Wm P eng r 1041 Taylor av
Pattiani Alfred W r 1521 Central av
Pattiani Wm L whol drugs r 1128 Morton
Pattison see also Patterson
Pattison Jos kiln burner N Clark & Son r 1447 5th

LITTLE FARMS AND VILLA SITES
Only 35 Minutes from OAKLAND
For a Home or a Good Investment
EASY TERMS
SUBURBAN FARMS COMPANY
1437 BROADWAY OAKLAND

Torrance, Marshall & Co.
Successors to J. H. Adams & Co
Government, Municipal, Railroad and Corporation Bonds
300 SANSOME ST., Cor. California, SAN FRANCISCO. Telephone Douglas 2791

If You Want Anything in the Line of ADVERTISING PHONE OAKLAND 3504
United Advertising Co.
C. A. HINES R. L. LEROY
We can handle all your ADVERTISING FOR YOU AT 1715 Telegraph Av

PATENTS
Trade Marks
Copy Rights
Harry C. Schroeder
REGISTERED PATENT ATTORNEY
Suite 416-418 FIRST NATIONAL BANK BUILDING
Tel. Oakland 2751

Pattison Mary V (wid Geo F) r 1447 5th
Patton Chas clk r 1511 Lafayette
Patton Joan clk b 1000 Paru
Patton J C millhd Taylor & Co
Paul Frank broker r 1602 San Antonio av
Paul Sarah H (wid Harry W P) r 1220 Regent
Paul Wm L cashr r 2204 Clement av
Pauline John shipwright Golden State & M I Wks r Okld
Paullins C emp Dow Pump & D Eng Co
Paulovich Geo hlpr b rear 1515 Linden
Paulovich John paper carrier r rear 1515 Linden
Paulovich Stephen watchman S P Co r rear 1515 Linden
Paulsen Amandus J tchr r 457 Taylor av
Paulsen John restaurant 1601 Park
Paulsmeier Albert C mach r 1530 Union
Paulson Hans r 1086 Versailles av
Paulson Mrs Mary M grocer 920 Central av
Paulson Rasmus b 1086 Versailles av
Paulson Wm opr Municipal Elec Light Plant r 920 Central av
Paulson Wm R elec b 920 Central av
Paulucci Lelio V curios r 915 Lincoln av
Paulucci Ollie J solr b 915 Lincoln av
Paulucci Vincent usher Bay Station Theatre b 915 Lincoln av
Paulucci V A boiler mkr r 1617 Buena Vista av
Pavillard Edw L poultry r 730 Pac av
Pawling Henry F contr r 1350 Park av
Payne Chas B mngr r 828 Haight av
Payne Mary (wid Geo H) r 1019 Pac av
Payne Walter E cond S F-O T Rys r 2904 Lincoln av
Payne Wm S clk W A Young rms 1300 Park
Peach Frank T horse dlr r 2070 Encinal av
Peacock Albert A paper carrier r 758 Haight av
Peacock John contr r 2512 Chester
Peacock John lab r 545 Santa Clara av
Peake Vivian asst Board of Education r Okld
Pearce see also Pierce
Pearce Hollis C r 2117 Central av
Pearson also Pierson
Pearson Arthur waiter 1537 Park r 2505 Central av
Pearson Aug (Pearson & Swanson) r 1357 Regent
Pearson Geo trav salsn r 774 Santa Clara av
Pearson Henry O millhd r 2125 Encinal av
Pearson John W stdt b 910 Willow
Pearson Jos W shipbldr b 3249 Encinal av
Pearson Lee driver Kellogg Exp Co r 2530 Clement av
Pearson Martin mstr mariner r 1518 Mozart
Pearson R H mach United Eng Wks r S F
Pearson Walton G druggist r 910 Willow

PEARSON & SWANSON
(Aug Pearson Hartwig Swanson) Fuel and Feed 1324 Park Phone Ala 472

Pease Edwin R livery r 1215 Pearl
Pease Roy S clk r 1215 Pearl
Pease Walter R grocer 820 Lincoln av r 1718 9th
Pebbles Frank L chauffeur r 329 Haight av
Peck Chas S draying r 2057 Central av
Peck Frank C elec b 1412 9th
Peck Frank W cigars 1539 Park r 2509 Central av
Peck Wilfred A mattress mkr John Breuner Co r Okld
Peckham Jas G draftsman r 1121 Park av
Pedersen Caspar carp r 1716 Minturn
Pedlar Alfred J phys r 1511 Everett
Pedoupe Vincent emp Ala Steam Lnd
Peel Frank K eng r 942 Pac av
Peel Louis eng b 942 Pac av
Peel Louis Jr eng b 942 Pac av
Pelerin Henry cabt mkr r 1715 Park
Pelerin Mrs Natalie furn rms 1715 Park
Pelletier L Frank boilermkr r 619 Haight av
Pellisson Marius r 2156 Ala av
Pellow Thos J millman r 1629 Foley
Peltret J Soulas cashr r 3237 Liberty av
Penberthy Cecil R stdt b 1252 Bway
Penberthy Harold S carp b 1252 Bway
Pendergast Jas W eng r 540 Santa Clara av
Pendergast Walter M stdt b 540 Santa Clara av
Pendleton Camilla L eng r 1525 Court
Penick M Bailey real est r 2120 Eagle av
Penna Jos baker r 1617 Bay
Pennai Alex barber b 1040 Santa Clara av
Pennell Mrs Mary H r 1422 St Charles
Pennock Harvey L cond S P Co r 3211 Encinal av
Pennock W Martin fuel 1810 Oak
Penso Mrs Maud r 1315 Lafayette
Pentecostal Church of the Nazarene Oak n w cor Ala av
People Bazaar Jacob Boos propr 1409 Park

PEOPLE'S EXPRESS CO
H L Hinman Pres C F Calkins Mng 2404 Lincoln av Phone Ala 456

PEOPLE'S WATER CO.
David Morris Division Supt 1412 Park

Perata Andr farmer r 1530 Buena Vista av
Perata Antonio produce 1011 Mound
Perata Barnado gardener b 1718 Benton
Perata Domingo (Bruzzone Bros & Co) 709 Pac av
Perata Giovanni b 1311 Pac av
Perata John lab r 1825 Arbor
Perata John r 1808 Benton
Perata Lawrence r 1311 Pac av
Perata Manuel lab b 1820 Jay
Perata Nicholas janitor r 1516 Buena Vista av
Perata Peter r 1718 Benton
Perata Thos lab b 1530 Buena Vista av
Perazzo Katherine clk r 921 Centennial av
Perazzo Mateo blksmith b 921 Centennial av
Percy Hannah M (wid John) r 172 Santa Clara av
Perenon Jas gardener r 2321 Clement av
Perkins Chas G clk G H Masters b 45 Central av
Perkins Chas W real est r 2105 San Jose av
Perkins Chester A vulcanizer r Ark n Park st bridge
Perkins Frank H dairyman b 417 Taylor av
Perkins Hazel R steno b 610 Haight av
Perkins Jas H r 417 Taylor av

The Multigraphed Letter Company
Work Called For and Delivered
GLADYS H. LENT, PUBLIC STENOGRAPHER
609 Realty Syndicate Bldg.
Phone OAKLAND 3718

TRUMAN UNDERTAKING CO.
2935 TELEGRAPH AVENUE
S W COR 30TH ST
PHONE OAKLAND 5085
OAKLAND, CAL.
1919 MISSION STREET
BET 15TH AND 16TH
PHONE MARKET 109
SAN FRANCISCO, CAL.

erkins Lottie E tchr Longfellow School b 417 Taylor av
erkins Memorial Mission 3008 Jackson
erkins Mrs Millie G music tchr 1220 Versailles av
erkins Wayne W carp r 610 Haight av
erkins Willard salsn r 1328 Pearl
errault Julien T dentist 1533 Schiller
erreau W E carp Alaska Pkrs Assn
errine Peter r 2138 Ala av
erron Jos gardener r 2321 Clement av
errott see Parrott
erry Antone lab b 917 Central av
erry Antone seaman b 1530 Lincoln av
erry Antone tmstr rms 1715 Park
erry Antone Jr driver b 2161 Pac av
erry John b 1534 Morton
erry Jos driller United Eng Wks r 917 Central av
erry Jos P driver C J Hammond b 2161 Pac av
erry Jos pressman r 1913 Bway
erry Louis lab b 917 Central av
erry Manuel lab b 917 Central av
erry Manuel millman r 616 Haight av
erry Mrs Mary r 917 Central av
erry Nicholas boiler mkr b 1534 Morton
erry Thos driver r 2161 Pac av
erryman Annie (wid Wm H) b 1538 St Charles
erryman Frank H mach b 1538 St Charles
erryman Fred W (Champion & Perryman) r 1538 St Charles
erryman Ruth O steno b 1538 St Charles
erryman Wm H livery 1422 Sherman r 1438 St Charles
essi Domingo scavenger r 1803 Sherman
eters Fred R janitor Washn School r 600 Haight av
eters Henry C F lab r 1820 Walnut
eters Louis S mach r 2045 Eagle av
eters Mabel steno b 428 Santa Clara av
eters Oliver S painter b 2131 Santa Clara av
eters Robt carp r 428 Santa Clara av
eters Thos car dept S P Co r 1008 Park av
eterson Algot calker Alaska Pkrs Assn r 1800 Lafayette
eterson Andr driver r 1539 9th
eterson Andr H r 935 Santa Clara av
etersen Aug W clk b 311 Central av
eterson Carl seaman r 1028 Pac av
eterson Carl tailor r 1117 Oak
eterson Carl G tailor B Ohlson r 2140 Encinal av
etersen Chas b 1612 Sherman
eterson Chas L salsn r 1034 Eagle av
etersen Chas R soap mnfr r 3012 Lincoln av
eterson Christ carp b 1452 Caroline
etersen Christian H F liquors r 1818 Mulberry
eterson Christian T clk b 935 Santa Clara av
eterson Clinton H clk b 1034 Eagle av
eterson C A rigger Alaska Pkrs Assn
eterson C Theo clk b 935 Santa Clara av
eterson Dorothea (wid Christian) r 2008 Santa Clara av
eterson Emil O mngr r 1529 Pac av
eterson Florence steno b 1325 St Charles

TAYMANCE
REAL ESTATE COMPANY, Agents
ROCK RIDGE

Peterson Fred calker Alaska Pkrs Assn b 2000 Buena Vista av
Peterson Fred O watchman S P Co r 2032 Lincoln av
Peterson Gust tmstr r 3264 Encinal av
Peterson Mrs Helen furn rms 1719 Santa Clara av
Peterson Henry mstr mariner r 450 Taylor av
Petersen Hilda dom 1726 Encinal av
Peterson Ida (wid Chas J) r 1188 Bway
Peterson Jas C driver Western Dairy Co b 1809 Eagle av
Petersen Jens P grocer 1423 Santa Clara av
Peterson Jesse H clk b 935 Santa Clara av
Petersen John calker Alaska Pkrs Assn b 1612 Sherman
Petersen John F r 826 Pac av
Peterson John M fisherman r Hull nr Webster st bridge
Peterson John O gate tender S P Co b 1174 Regent
Peterson Jos H carp r 763 Taylor av
Peterson Lydia (wid John) r 2000 Buena Vista av
Peterson Mrs Mary R r 2613 Central av
Peterson Nels deck hd S P Co r 1612 Sherman
Petersen Olaf cement lyr r ark ft of Briggs av
Peterson Peter pedlar r 1601 Bway
Petersen Peter carp r 3260 Central av
Peterson Peter calker r 1815 Grand
Peterson Peter gardener r 1719 Santa Clara av
Petersen Peter H boat house ft of Chestnut
Peterson Peter H driver Western Dairy Co b 2029 Pac av
Peterson Plato driver 3264 Encinal av
Peterson Rose M clk b 1034 Eagle av
Peterson Rudolf gardener b 3264 Encinal av
Peterson Wm A trav salsn r 750 Santa Clara av
Peterson Wm A ship wright Golden State & M I Wks r Okld
Peterson Wm C printer r 1188 Bway
Peterson Wm S b 826 Pac av
Petram J carpt lyr J A Osterdock
Petranek Theresa (wid John) r 1427 Bay
Petry Elizabeth K dom 1625 Oak
Petry John P metal spinner Otto Bechtle r 748 Haigh av
Pettes Virginia T (wid Wm E) r 1204 Lafayette
Pettitt Geo J shipwright Pac Ship Yds r Okld
Peusur Otto barber b 1194½ Park av
Pewtress Henry G pass agt S P Co r 1804 Santa Clara av
Pewtress Margaret stdt b 1804 Santa Clara av

California OPTICAL CO.
1221 Broadway Oakland
MAKERS OF GOOD GLASSES
181 Post Street San Francisco
California OPTICAL CO.

Homes Built on Easy Payments
Equitable Building Syndicate
Fourth Floor Security Bank Building
Phone Oakland 1910 OAKLAND, CAL.
City and Country Real Estate

GRANT D. MILLER 2363-2372 East Fourteenth St. OAKLAND, CAL.
Automobile Service Lady Attendant Funeral Director Phone: MERRITT 511 Res. Phone Merritt 512

LEWIS & MITCHELL, INC.
REAL ESTATE AND INSURANCE
1520 BROADWAY
PHONE OAKLAND 6622

Peyresanbes Bernard marker b 2220 Buena Vista av
Pfaff John F salsn r 1609 Lafayette
Pfeiffer John L carp r 2156 Encinal av
Pfeil Jacoba (wid Robt) b 1729 Central av
Pflieger Albert mach r 1538 Fountain
Pflieger Arthur A elec b 1538 Fountain
Pflug Edw clk Natl Biscuit Co r Okld
Phelan Agnes A (wid Wm J) r 1525 St Charles
Phelps E A r 1739 Central av
Phelps Jane (wid Wm S) r 882 Walnut
Phelps John R mngr r 1420 Court
Phelps Mrs Mollie S clk r 1520 Webster
Phelps Richd F spl tchr Pub Schools r 1000 Paru
Phillips Frank M stair bldr r 2045 Santa Clara av
Phillips Geo S clk r 609 Haight av
Phillips Henry (Phillips & Co) r 1411 5th
Phillips Leroy M clk r 1034 Pac av
Phillips Richd C fireman r 3238 Encinal av
Phillips Wm Jr supt N Clark & Sons r 517 Haight av
Phillips Wm H lab Assoc Oil Co r Okld
Phillips & Co (Henry Phillips) 476 Central av
Phillipsen Otto rigger Alaska Pkrs Assn r 1209A Lincoln av
Photo Frank whseman r 2525 Harrison av
Piazzo Antone pedlar r 920 Centennial av
Piazzo Domingo r 1803 Sherman
Piazzo Peter lab r 920 Centennial av
Piazzo Sylvia phone opr b 920 Centennial av
Picardo Chas trav salsn r 717 Taylor av
Pickard Jane E (wid Jeremiah) b 1611 Walnut
Pickering Edw foreman r 1536 St Charles
Pickersgill Agnes M (wid Wm C) r 1625 San Jose av
Pickersgill Gilbert b 1625 San Jose av
Pickersgill Lawrence clk r 2139 Ala av
Pickersgill Thos elec b 1625 San Jose av
Pickthall Myles eng supplies r 1334 Grove
Piedmonti Lorenza lab r 2515 Bay Island av
Pierce see also Pearce
Pierce Geo H mstr mariner r 1240 Park av
Pierce Wm J truss mnfr 954 Park
Pierre Constance steno b 638 Haight av
Pierre Ernest C clk b 638 Haight av
Pierre John r 638 Haight av
Pierson see also Pearson
Pierson Amelia (wid Jas M) rms 2268 Central av
Pierson Emilie (wid Ashbury T) b 2268 Central av
Pierson John H r 2113½ Lincoln av
Pietro G gardener r 1411 St Charles
Pigani Joe lab b 2511 Clay
Pigani Mario lab r 2511 Clay
Pigeon Wm G archt r 1628 Ala av
Pillsbury Chas E r 1229 Park av
Pimentel Jos tallyman Panama Lmbr & Mill Co r Okld
Pimentel Jos Jr tallyman Panama Lmbr & Mill Co r Okld
Pincelau Paul bkpr b 2129 Ala av
Pingree Mary B (wid Wm) r 2211 San Antonio av
Pingree Wm A florist b 2211 San Antonio av
Pinkerton Flora B (wid Chas W) r 1201 Peach
Pinza Peter lab N Clark & Sons r 1806 3d
Pirra Elizabeth (wid Oscar) r 1250 Caroline
Pisano Julia F clk r 1317 Santa Clara av
Pisano Louis gardener Bay Farm Island
Pistolesi Albert C salsn r 1820 8th
Pistolesi Aug r 2503 Santa Clara av
Pistolesi Octavius b 2503 Santa Clara av
Pitkin Chas F r 2827 Fillmore
Pitman Benj salsn r 854 Cedar
Pitman Harry M real est r 3110 Lincoln av
Pittman Edw D porter r 1323 Park av
Piva Manuel lngrshrmn r 763 Eagle av
Platania Fred r 1415 9th
Plate Gertrude (wid Henry A) r 1309 Pearl
Plato Oscar tmstr Rhodes-Jamieson & Co r 1928 Everett
Plato Philip tailor B Ohlson r 2519 Eagle av
Platt Amelia R (wid Chas H) r 2131 Santa Clara av
Platt Herold J furn r 3249 Encinal av
Platt John D clk b 3249 Encinal av
Plice Mrs Mary P r 3249 Liberty av
Plomgren Harry seaman r 2120 Lincoln av
Plomgren Ivar R seaman r 1525 Minturn
Ploog John H carp r 1346 Pearl
Ploog Wm mach b 1346 Pearl
Plotz Albert B clk b 2027 Encinal av
Plotz Gertrude bkpr b 2027 Encinal av
Plotz Henry C police b 2027 Encinal av
Plotz Mary J (wid Herman H) r 2027 Encinal av
Plotz Roy J draftsman b 2027 Encinal av
Plummer Edwin R salsn b 1808 Elm
Plummer Elliott T (Geo E Plummer & Son r 1119 College av
Plummer Geo E (Geo E Plummer & Son) r 1433 San Antonio av
Plummer Geo E & Son (G E and E T) lumber 2001 Bway
Plummer Marcia J (wid Wm F) b 2035 Ala av
Plummer Philip B clk b 1433 San Antonio av
Plummer Walter J bkpr r 1034 Santa Clara av
Plunkett W A mach United Eng Wks r Okld
Pluto Hans tmstr b 2516 Eagle av
Pobakke Peter O agt r 2841 Washn
Pocock Cecilia M (wid W R T) r 1009 Union
Pocock Guy trav salsn b 1009 Union
Poemas Jack lab r 2410 Clement av
Pogano Louis gardener Cotella & Co r Bay Farm Island
Pogge Peter gardener Andr Ratto b sw s Bay Farm Island
Poizer Philip mining r 1333 Pearl
Poizer Thos appraiser b 1333 Pearl
Pole Albano J salsn b 2446 Encinal av
Pole Attilio salsn r 2446 Encinal av
Police Station City Hall
Police and Fire Commission see City Officers
Politeo Jos T salsn r 1300 Mound
Politeo Matthew V archt r 1519 Clinton av
Politeo Rose (wid Vincent M) r 2915 Van Buren

HOWARD COMPANY FLOUR GRAIN CEREALS
FIRST AND MARKET STREETS
PHONES OAKLAND 7736 HOME A 4565

I. H. CLAY & CO. INSURANCE 1542 Broadway
Phone Oakland 2900

OLK-HUSTED DIRECTORY COMPANY

(R L Polk & Co Mrs F M Husted) Clarence B Stanley Superintendent; Publishers Oakland Berkeley and Alameda City Directory Sacramento City Stockton and San Joaquin County Bakersfield and Kern County Fresno and County Santa Rosa and Sonoma County Eureka and Humboldt County San Jose and Santa Clara County Marysville and Yuba County Napa and Napa County Vallejo and Benicia Honolulu and Hawaiian Island Room 4 812 Broadway (Okld) Phone Okld 7628

OLK R L & COMPANY

Directory Publishers 812 Broadway (Okld) Phone Okld 7628

llard Arthur P with W H Pollard r 1500 Fountain
llard Chas salsn b 1811 8th
llard Eric W teller Citizens Natl Bank of Ala b 2429 Central av
llard Frank bkpr Citizens Natl Bank of Ala b 2429 Central av
llard Wm H real est 1428 Park r 2429 Central av
llard Wm H Jr painter r 1510 Fountain
lovitch Geo clk b 1515 Linden
lovitch John b 1515 Linden
lovitch Stephen watchman S P Co r 1515 Linden
mes Jacques gardener r 2410 Clement av
mieczynski Elizabeth clk b 912 Lincoln av
mieczynski Jos stevedore r 912 Lincoln av
nce Symphorso (wid Nick) b 3267 Garfield av
nd Chauncey P phys 1501 Ala av
nd H S asst eng S P Co r 1500 Central av
ole Claude clk b 828 Haight av
ole Florence (wid Thos D) r 2104 Clement av
oley Wm J clk r 1535 Benton
orman Saml r 1724 Santa Clara av
orman Saml Jr lawyer b 1724 Santa Clara av
pe Thos E mngr r 1432 San Antonio av
penoc Harry O RY Postal clk r 2038 San Jose av
roff Victor carp b 1359 Regent
pp Henry carp r 327 Santa Clara av
rep Agatha (wid Louis) b 2156 Lincoln av
rep Chas H musician r 2156 Lincoln av
rep George H clk P O r 2156 Lincoln av
rter Abel W r 1816 San Jose av
rter Agnes E steno b 1821 Sherman
rter Mrs Angelic (wid Thos H) b 1510 St Charles
rter Emma J (wid Wallace B) r 1821 Sherman
rter School Sam H Cohn prin Ala av cor Walnut

OSTOFFICE

1501-1503 Park nw cor Santa Clara av
ting Postmaster—Henry M Hammond
tion No 1—Webster cor Lincoln av, H G Mehrtens, clerk in charge.

POSTOFFICE—Cont'd.

Station No 2—Chestnut St Station; D O'Connell, clerk in charge.
Station No 3—1210 Lincoln av; Miss E M Copeland, clerk in charge.
Station No 4—2048 Lincoln av; G T Morris, clerk in charge.
Station No 5—1439 9th; H Foster, clerk in charge.
Station No 6—Sherman cor Encinal av; Geo M Sutherland, clerk in charge.
Station No 7—1700 Lincoln av; H D Morgan, clerk in charge.
Postal Telegraph-Cable Co Jennie W Bacon mngr 1428 Park
Postel Arnold C r 2117 San Jose av
Postel Building 1332 Park
Postel Chris D r 1206 Bway
Postel Geo driver E C Mills b 1206 Bway
Postel Herbert b 1206 Bway
Postel Rudolph W A liquors 1413 Park r 888 Willow
Potter Carolyn B tchr Washington School b 1613 Ala av
Potter Elizabeth A (wid Chas R) r 1531 Sherman
Potter Geo H gardener r 2229 Clinton av
Potter Herbert H stdt b 1620 Santa Clara av
Potter Kate W (wid Wm) b 1620 Santa Clara av
Potter Nellie N b 1531 Sherman
Potter Thos B r 1118 San Antonio av
Potts Albert W clk b 2024 Ala av
Potts Henry S delicatessen 1203 Park
Potts Jas r 2064 Ala av
Potwin Edna tchr Alameda School b 1000 Paru
Pouey Chas ins r 1301 Versailles av
Poul Peter waiter 1537 Park rms 1540 same
Poulson Rasmus mstr mariner r 1086 Versailles av
Powell Alfred E clk b 1528 Schiller
Powell Alfred G mngr r 1528 Schiller
Powell Bros Construction Co C G Powell pres J A Powell sec R V Powell treas Harrison av and Fruitvale canal bridge
Powell Chas glazier r 912 Oak
Powell Chas G pres Powell Bros Constr Co r 821 Oak
Powell Helene R tchr b 1528 Schiller
Powell Jas r 2260 Central av
Powell Jas A sec Powell Bros Constr Co r 843 Oak
Powell Jas H lmbrman r 1521 Bway
Powell John L stdt b 2153 Central av
Powell John M ins broker r 1553 5th
Powell John W mining r 2153 Central av
Powell Maude H tchr b 1521 Bway
Powell Royal V treas Powell Bros Constr Co b 2260 Central av
Powell Wm F grocer 601 Central av
Power Albert F r 1025 Union
Power Andr r 1025 Union
Power Lucy nurse 1239 College av
Powers Albert C real est r 1375 Fountain
Powers Jas A horseshoer r 2112 Lincoln av
Powers John R picture opr b 1326 Park av
Powers Mary E (wid Geo) r 1436 Benton
Powers Sarah M (wid Chas H) b 912 Grand
Poyzer Hattie M (wid Wm R) rms 2000 Central av

Office 2143 CENTER STREET Phone Berkeley 1404 BUILDERS' EXCHANGE, 1011 Franklin St. Phon Oakland 790 Residence Phone Berk. 5616
NO JOB TOO SMALL
F. E. NELSON GENERAL CONTRACTOR
NO CONTRACT TOO LARGE
CONCRETE WORK OF EVERY DESCRIPTION

White-Wallace Co., Inc. 1458 WEBSTER STREET, OAKLAND Phone Oakland 194
Oakland Tent, Awning & Canvas Co.

Anderson's CARPETS, LINOLEUMS, RUGS
EXCLUSIVE CARPET HOUSE
405 THIRTEENTH STREET
OAKLAND, CAL.

GEORGE
FAKE
Watch Inspector
Santa Fe Railroad
Oakland Traction
and Key Route
Companies

Jeweler
Silverware
Diamonds
Cut Glass

1319
BROADWAY
BETWEEN
13th & 14th Sts.

PHONES
Oakland 3739
A3739

Poyzer Philliip civ eng r 1333 Pearl
Poyzer Thos appraiser b 1333 Pearl
Prangle Chas P r 757 Pac av
Pratt Bessie K nurse b 1608 Santa Clara av
Pratt Frances J r 1815 Santa Clara av
Pratt Jas M r 1721 Lincoln av
Pratt Lucile M (wid Geo) r 1608 Santa Clara av
Pratt Mrs Margaret b 2063 Eagle av
Pratt Roy L fruit buyer b 1608 Santa Clara av
Pratt Wm C trav salsn b 1608 Santa Clara av
Pratt Wm H b 1008 Pac av
Pratta Bert r 1815 Jay
Preitz Robt mstr mariner r 2304 Buena Vista av
Prencipiano Jos cement wkr r 637½ Eagle av
Presbyterian Mission Taylor av ne cor 5th
Prescott Oscar R cabt mkr r 549 Pac av
Presley Burtis F salsn r 1809 Nason
Preston Wm r 345 Taylor av
Preston Wm K clk b 345 Taylor av
Pretious Chas G salsn r 1536 High
Price Martha C (wid C R) dyer r 1520 Webster
Prier Isabel D b 2117 Santa Clara av
Pries Fred b 2526 Eagle av
Pries Geo G printer b 2526 Eagle av
Pries Wm G carp r 2516 Lincoln av
Pries Wm G printer r 2526 Eagle av
Priest Byron N salsn b 2225 Ala av
Priest Robt A draftsman r 2225 Ala av
Priest Robt A Jr mngr r 1173 Park av
Priestly Frank H meat ctr B E Combs r 2102 Buena Vista av
Princelau John mngr r 2129 Ala av
Princelau Paul P bkpr b 2129 Ala av
Princepriano Jos lab r 637 Eagle av
Pritchard Wm R carrier P O r 2109 Buena Vista av
Probst Edith phone opr b 1425 Webster
Probst Ernest J meats 1529 Webster r 1445 6th
Probst Lewis S carp r 612 Haight av
Probst Maria C (wid Louis) r 1425 Webster
Proctor Edw fireman S P Co r 1211 Eagle av
Profumo Bros (M P and L J) grocers 1214 Lincoln av
Profumo Domingo brass wkr r 1214½ Lincoln av
Profumo Louis J (Profumo Bros) r 1214½ Lincoln av
Profumo Michael P (Profumo Bros) r Okld
Profumo Natalie (wid Jos) b 1214½ Lincoln av
Proll Gertrude (wid Henry) r 2160 Santa Clara av
Proll Gertrude musician b 2160 Santa Clara av
Proll Louis musician b 2160 Santa Clara av
Prost Florence phone opr b 2001 Eagle av
Protheroe Clotilde (wid Wm H) r 914 Pac av
Protheroe Geo H clk b 914 Pac av
Prouty Solon S carp b 635 Santa Clara av
Prue Anna W (wid Louise) r 2254 Lincoln av
Pryal Chas L elec r 945 Park
Pryce see Price
Pryson A H (wid John S) r 1237 Park
Pugh Chas millhd Taylor & Co
Purcell Lawrence M clk b 1127 Union
Purcell Mary E (wid John) r 1127 Union
Purcell Percy J clk b 1127 Union
Purdy E Stow clk r 1333 Bay
Purinton Del (wid Wm) b 1209 Bay
Purvis Jack H b 1113 Lincoln av
Putnam Kingman B whol dry good r 2051 Buena Vista av
Putter Caroline tchr b 1613 Ala av
Putzman Anita L mngr Henry Rosenthal b 1515 Bway
Putzman Elizabeth O (wid John) r 1904 Encinal av
Putzman Elsa E steno The Evening Times-Star b 1515 Bway
Putzman Le Beatrice b 1912 Encinal av
Putzman Robt H salsn r 1515 Bway
Pybon Wm H foreman N Clark & Sons r 601 Santa Clara av
Pye Alfred Wm mngr r 1624 San Antonio av
Pye Burton F box mkr r 1028 Oak
Pye Mrs Mary A r 1028 Oak
Pyke Robt R r 2115 San Antonio av
Pyle Edwin A foreman r 1424 St Charles
Pyne Thos I carp r 2155 San Antonio av

Q

Quast Aug F asst supt Municipal Elec Light Plant r 1234 Versailles av
Quigley Frank R cashr r 1226 Sherman
Quigley John P supt r 1027 Walnut
Quill Danl J fireman S P Co r 3218 Encinal av
Quinn Geo archt rms 2264 Clinton av
Quinn H F gateman S P Co r 1174 Park av
Quinn J Anis clk r 1410 Central av
Quinn Wm T P foreman r 1328 Burbank
Quintal Jos weaver J A Osterdock r Okld
Quintero Rosa (wid Manuel) r 1528 Ala av
Quiring Henry A mach rms 1540 Park
Quong Fat & Co poultry raisers 1114 Peach
Quong Gee Lung genl mdse 2314 Lincoln av
Quong Hang Kee lndy 2328 Blanding av
Quong Song whol clams ft of Madison on San Leandro bay
Quong Ying Lung Co genl mdse 2322 Lincoln av

R

Rabe Max carp r 645 Central av
Rabjohn Lloyd E clk b 1101 Santa Clara av
Rabjohn Roy pictures b 1101 Santa Clara av
Rabjohn Thos H picture frames r 1101 Santa Clara av
Racouillat Emily M (wid Albert N) r 1308 Grove
Radamacher C R rigger Alaska Pkrs Assn
Radcliffe Zoe G mngr r 3268 Central av
Raddatz Carl W boats rented ft of San Jose av
Radicich Stephen mach United Eng Wks r 616 Taylor av

Eastern Tailoring Co.
High-Grade Merchant Tailors
GEO. K. SUZUKI
Phone Oakland 5258
1711 Telegraph Avenue, Oakland, Cal.

Picture Framing
Artists' and Architects' Supplies
Smith Bros.
472-474 13th St.
Bet. Broadway & Washington

Radniche Stephen lmbrmn r 3276½ Briggs av
Radszwill Christ r 2308 Clement av
Radszwill Louise phone opr b 2308 Clement av
Radszwill Wm C b 2308 Clement av
Rae see Ray
Ragsdale J Arthur stdt b 1516½ Park
Ragsdale Katherine (wid Chas) furn rms 1516½ Park
Rahe Caroline (wid Gust W) r 1802 3d
Rajewski W restaurant r 935 Eagle av
Ralph see also Rolf
Ralph Francis I metalwkr r 2148 Encinal av
Rambaud Irenee cement wkr r 2910 Encinal av
Rambow Otto foreman Dow Pump & D Eng Co
Ramos see also Raymus
Ramos Antone cement wkr rms 1345 Park av
Ramsay Adam cashr r 908 Lafayette
Ramsay Allan J mach r 1311 Ala av
Ramsdell Fred S vice-prin Washn School b 1310 Bay
Ramsellus Johannes mariner r 638 Santa Clara av
Ramsey Wm M trav salsn r 1216 High
Randall Chas W asst eng Co Surveyor b 1209 Sherman
Randall Edwin G surveyor b 1209 Sherman

OAKLAND FURNITURE CO.
Furniture, Gas and Steel Ranges, Rugs, Bedding, Etc.
CASH OR CREDIT
N. E. cor. 12th and Clay

Randall Harold b 1209 Sherman
Randall Mary b 1209 Sherman
Randall Nancy G (wid C W) r 1209 Sherman
Randall Nathan B towerman S P Co r 1313 9th
Randall Wm A clk r 2012 Clinton av
Randall Wm M mstr mariner r 1518 Lafayette
Randlett Chas A eng S P Co r 2866 Santa Clara av
Randlett Edwin A (Delanoy & Randlett) r 1534 Chestnut
Randolph Danl L r 1251 St Charles
Randolph Georgia A (wid Geo F) r 2112 Ala av
Randolph Memorial Mission of Christ Church Rev E W Cowper pastor 1546 6th
Rank Alice A steno b 1918 Bway
Rank Fred fireman r 1918 Bway
Rank Walter C paddle mkr b 1918 Bway
Rank Wm M r 1118 Parn
Rankin Geo M elec United Eng Wks r 721½ Haight av
Rankin J Walter hlpr United Eng Wks b 1819 Nason
Rankin Saml M C r 1819 Nason
Ransom Lee colr r 1531 Pac av
Ransom Lily r 1710 Santa Clara av
Ransom May b 1710 Santa Clara av
Raphael Mary E (wid Fred W) r 1912 Willow
Raphael Olivius A clk b 1912 Willow
Rarazza Carl gardener r 311 Lincoln av
Raschen Lieder Ins r 2301 San Antonio av
Rasmussen Andr driver J G Lubben r 643 Pac av
Rasmussen Bernard J mstr mariner r 903 San Antonio av
Rasmussen Geo B stdt r 1900 8th
Rasmussen Harry R tmstr r 1415 Bay
Rasmussen Louis trav salsn r 317 Haight av
Rasmussen Oliver B salsn r 1900 8th
Rasmussen Peter ship chandler r 1333 Weber
Rasmussen Peter R mstr mariner r 1333 Weber
Rassland Oscar O carp r West Ala
Rathgeb Emma T (wid John) r 2258 San Antonio av
Rattigan John G r 1001 Grand
Rattigan Katherine music tchr b 1001 Grand
Rattigan Margaret private sec b 1001 Grand
Rattigan Mary real est b 1001 Grand
Ratto Andr gardener r 1820 Bay
Ratto Antonio E gardener b 1503 Buena Vista av
Ratto Domingo gardener Victor Recchini b Bay Farm Island
Ratto Edith R clk b 2070 Clinton av
Ratto Geo W merchant r 2070 Clinton av
Ratto Giacomo gardener Antonio Farro r Bay Farm Island
Ratto Giobatta gardener Cotella & Co r Bay Farm Island
Ratto Giovanni gardener r 1503 Buena Vista av
Ratto Giovanni B gardener r 750 Buena Vista av
Ratto Giovanni B Jr clk b 750 Buena Vista av
Ratto Jos scavenger r 2521 Bay Island av
Ratto Virginia r 1616 Morton
Rattray Alex salsn b 1444 Benton
Rattray Charlotte tchr b 1444 Benton
Rattray Jas M clk b 1444 Benton
Rattray Jas T mach r 1444 Benton
Rattray Wm clk b 1444 Benton
Raubinger Elizabeth (wid Geo) r 607 Santa Clara av
Raubinger Wm r 1122 Parn
Raum Edna M tchr Haight School rms 2254 San Jose av
Raun Hans J (Raun & Gibson) r 1707 Lincoln av
Raun & Gibson (Hans J Raun Robt Gibson) grocers 1707 Lincoln av
Rawitzer Earle A tents and awnings r 2843 San Jose av
Rawlings see Rollins
Ray Fred W sec r 2146 San Antonio av
Ray Gus boxmkr r 1557 4th
Ray Leo F barber F J Kalis rms 2260 Santa Clara av
Ray Thos W rms 2146 San Antonio av
Rayes Abundio clk r 1013 Mound
Rayes Antone plumber b 1013 Mound
Rayes Nicholas S r 1013 Mound
Raymond Harry draftsman r 1110 College av
Raymond Leza b 1360 Park

WAGON AND CARRIAGE MAKERS
A. W. BACON & SON MFG. CO.
GENERAL BLACKSMITHS AND EXPERT TOOL MAKERS
B. & S. ORCHARD LADDERS A SPECIALTY
7112 E. Fourteenth St. Fitchburg, Oakland, Cal.

OAKLAND TRIBUNE
EVERY EVENING SUNDAY MORNING
BOTH PHONES
Reaches 50,000 Homes Every Day
8th & Franklin St.

Oakland Conservatory of Music
Adolf Gregory, Director
Thirteenth St. N W. Cor. Madison
THE LARGEST AND MOST THOROUGHLY EQUIPPED SCHOOL OF GENUINE MUSICAL INSTRUCTION ON THE PACIFIC COAST. PHONE OAKLAND 4922

Raymond Timothy D grocer 1414 Encinal av r 1500 Santa Clara av
Raymus see also Ramos
Raymus Geo C carp r 641 Haight av
Razzoli Michael lab r 902 Centennial av
Rea Alfred C fitter r 1737 Lincoln av
Rea Aristo C plumber b 1737 Lincoln av
Rea Clementina Y (wid Emanuel F) r 1737 Lincoln av
Rea Eva seams b 1737 Lincoln av
Rea Harry plumber r 1737 Lincoln av
Rea Henry L r 1824 Webster
Rea Rose M bkpr b 1737 Lincoln av
Rea Stella S cashr b 1737 Lincoln av
Read see also Reid
Read Elizabeth (wid Ellis) r 1515 Everett
Read Emilie K (wid Frank W) b 1500 Fountain
Read Eugene A mach b 924 Santa Clara av
Read Gilbert printer b 1515 Everett
Real Jos tallyman Panama Lbr & Mill Co r Okld
Reardon John grocer 1539 Lincoln av
Reaside Wm draftsman r 1269 Weber
Reddehase Herman bartndr 1226 Lincoln av r 1543 Sherman
Redding Geo S janitor Porter School r 1041 Regent
Redford Wm elec eng r 1367 Pearl
Redmond Wm supt r 1225 Walnut
Redtager Frank P eng S P Co r 460 Taylor av
Reed Albert L ins r 890 Lafayette
Reed Cecil C b rear 1624 Santa Clara av
Reed Clothilda J mngr b 2137 Buena Vista av
Reed Dexter A r 890 Union
Reed Edna P musician Park Theatre b 2302 San Jose av
Reed Fanny M b 890 Union
Reed Fayette H paymaster S P Co r 1121 Sherman
Reed Fred mach b 2930 Central av
Reed Mrs Florence P hairgoods r 890 Lafayette
Reed Geo millhd Tayor & Co r 1818 Minturn
Reed Gertrude forelady b 722 Haight av
Reed John R printer r 722 Haight av
Reed Jos J jeweler r 1611 Union
Reed Philip K S clk r 2508 Eagle av
Reed Reuel printer b 722 Haight av
Reed R W cutter b 722 Haight av
Reed Walter E b 890 Union
Rees Francis (wid E J) rms 1521 8th
Rees Maraius musician r 895½ Oak
Reese Frank V r 1618 Minturn
Reese Jeptha janitor Adelphian Club r 2310 Bank
Reese John H carp r 2909 San Jose av
Reeve Alice E clk b 1420 Bway
Reeve Geo B clk b 1420 Bway
Reeve John J bkmn S P Co b 1420 Bway
Reeve Myrtle E clk b 1618 Minturn
Reeve Rev T E pastor Union St M E Church (South) b 1000 Paru
Reeves Horace J elec b 3226 Encinal av
Rehfuss Frederika (wid Wm J) b 1526 Bay
Rehfuss Herman J clk T D Raymond r 1526 Bay
Reichling Bernardine (wid Frank C) r 630 Haight av
Riechsrath Albert L fire dept r 1421 Sherman
Reichsrath Chas b 1023 Santa Clara av
Reichsrath Elizabeth (wid Louis) r 1023 Santa Clara av
Reichsrath Henry A plumber r 908 Lincoln av
Reid see also Reed
Reid Alfred W messr r 2067 Encinal av
Reid Austin T bkpr S P Co r 2264 Central av
Reid Fred W mach r 1314 Mound
Reid Robt P clk S P Co r 2264 Central av
Reimers Anna M (wid John H C) r 1307 Pac av
Reimers A foreman Dow Pump & D Eng Co
Reimers Ella E steno b 1307 Pac av
Reimers Gust A molder r 2159 Pac av
Reimers Henry lab r 2220 Pac av
Reimers John C bkpr r 1801 Nason
Reimers Loretta T steno b 1307 Pac av
Reinhold Arthur E clk b 2254 Buena Vista av
Reinhold Chas F clk Wm Zingg b 2254 Buena Vista av
Reinhold Frederica W (wid Fred) r 2254 Buena Vista av
Reinhold Henry N printer b 2254 Buena Vista av
Reinhold Louis pkr b 2254 Buena Vista av
Reinhold Sadie seams b 2254 Buena Vista av
Reinstrom Judith dom 918 Grand
Reite John B carp r 1561 5th
Reite Oscar mstr mariner b 1561 5th
Relfe Bros (S H and E P) proprs Consumers Coal & Ice Co 1100 Lincoln av
Relfe Ephraim P (Relfe Bros) r Okld
Relfe Geo C mngr Consumers Coal & Ice Co r 1024 Santa Clara av
Relfe Grace bkpr b 1024 Santa Clara av
Relfe Spencer H (Relfe Bros) r Okld
Remick Allan C bkpr r 3283 Liberty av
Remington Herbert J eng S P Co b 500 Central av
Remmel Bert F archt b 1257 St Charles
Remmel Clara K tchr r 1257 St Charles
Remmel Julius A real est 1218 Lincoln av r 2060 San Antonio av
Remmers John H broker r 727 Santa Clara av
Rendegger John r 1316 9th
Renfro Dawn steno Peoples Water Co b 2300 San Jose av
Renfro Geneva F (wid Alonzo) r 2300 San Jose av
Rennell Alma b 1039 Santa Clara av
Rennell Mrs Ida r 1039 Santa Clara av
Renner Marie F (wid Geo) r 1447 8th
Renstrom Oscar calker Alaska Pkrs Assn b 1614 Sherman
Renwick J A r 3006 Lincoln av
Renwick Martha A (wid Walter) b 1367 Fountain
Replogle Herbert W delicatessen 1302 High r 1302-B same
Reppin Victoria r 935 Central av
Reschert John F barber 1515 Webster r 711 Santa Clara av
Restagno Jos scavenger r 1138 Bway
Restuch Frances C dom b 1140 High
Restuch John J painter r 1140 High
Restuch Ruth G dom b 1140 High
Rettig Aug mach b 919 Central av
Rettio Chian potter r 316 Lincoln av
Reuper Henry lab r 1077 Park av
Reveny Chas mach United Eng Wks r 363 Park av
Rew see also Rue

EL REPOSO SANITARIUM
TREATMENT DEPARTMENT
Most Modern Equipment Recently Installed—Provides the Best in Massage, Electric Light and All Forms of Baths
Invigorating in Health
Restorative in Fatigue
Curative in Disease
Hours Arranged by Appointment
2222 CHAPEL ST.
BERKELEY, CALIFORNIA
TELEPHONE BERKELEY 4371

The National Detective Service Co.
Transacts a General Detective Business for Corporations, Attorneys and Individuals
Offices in all Principal Cities of the United States and Canada
94 BACON BLOCK, OAKLAND, CAL. A. P. ADY, Mgr.
Phones { Day, Oakland 741 / Night, Merritt 1315

E. K. Wood Lumber Co.
Wholesale and Retail
Frederick and King Sts
Phones Merritt 112—Home B 1127
EAST Oakland

Rew Chas W carp b 3014 Central av
Rew John W contr-carp 3014 Central av
Rew Mina E music tchr r 3014 Central av
Reyes Antone plumber b 1013 Mound
Reyes Jos leather carver r 1013 Mound
Reyes Jos Jr lithogr b 1013 Mound
Reyes Nicholas S steward r 1013 Mound
Reyner Jos emp Ala Steam Lndy rms 2535 Lincoln av
Reynolds Geo A r 917 Walnut
Reynolds Geo P phys 1360 Park r 2045 Central av
Reynolds Justus M plasterer r 2508 Central av
Reynolds J Clarence bkpr b 2508 Central av
Reynolds Leroy A r 2530 Webb av
Reynolds Ralph G (Howard & Reynolds) r 875 Oak
Reynolds Royal L clk b 2508 Central av
Reynolds Thos C trav salsn r 2901 Santa Clara av
Rhein Chas E grocer 934 Central av r 939 same
Rhine Chas P draftsman r 1086 Park av
Rhoades Gilbert lab r 1022 College av
Rhoades Jas D r 2141 San Jose av
Rhoades Jennie (wid Chas R) b 1038 Santa Clara av
Rhoades Truman G driver b 1022 College av
Rhoades U Sidney fire dept r 2430 Webb av
Rhoads Rev Saml B pastor Nazareno Church r 2137 Clinton av
Rhodes Anita clk b 1232 Park av
Rhodes Alex G pres Rhodes-Jamieson & Co r 2060 Santa Clara av
Rhodes Glen D clk b 1232 Park av
Rhodes Harry G Ry Postal clk r 1232 Park av

RHODES-JAMIESON & CO

A G Rhodes Pres G G Jamieson Vice Pres and Genl Mngr Jefferson Montgomery Sec Wood Coal Hay Grain Etc 1520 Park Warehouse 2007 Park Phone Private Exchange Ala 440

Rhodes Lels A bkpr Delanoy & Randlett b 1232 Park av
Rhodin Carl J civ eng r 1727 Encinal av
Ricchini Victor produce w s Bay Farm Island
Rice Albert J phys r 1019 Morton
Rice Chas C stdt b 1710 Santa Clara av
Rice Eva C (wid Chas H) b 1710 Santa Clara av
Rice Fannie E clk rms 1352 Park
Rice Geo M ship carp r 338 Pac av
Rice John Patrick engr b 1812 Willow
Rice Melvin b 338 Pac av
Rice Ruel N b 422 Taylor av
Rice Wm ship carp b 338 Pac av
Rice Wm S tchr Ala School b 2255 Central av
Rich Chas E clk r 828 Oak
Rich Frasier insptr S P Co r 2623 Harrison av
Rich Margaret b 1620 4th
Rich Rebecca S bkpr b 1620 4th
Richards Cora (wid Edw) r 1012 Grand
Richards Jacob W signalman S P Co r 635 Lincoln av
Richards Jas C carp r 1156 Bway
Richards Lemuel carp r 1614 Bay
Richards W J mach United Eng Wks r S F
Richardson Carrie B (wid Edgar) r 1012 Willow
Richardson Harry W coln Western Dairy Co b 824 Haight av
Richardson Jas E cook r 1727 Webster
Richardson Kinnie Z clk Geo Hickman r 824 Haight av
Richardson Robt rms 2304 Ala av
Richardson Robt P clk b 1012 Willow
Richardson Walter lather b 1912 Oak
Richland The furn rms 1540 Park
Richter Clarence clk P O r 1531 Mozart
Richter John L mach r 805 Lincoln av
Richter Walter saloon supplies b 805 Lincoln av
Richter Wm F mstr mariner S P Co r 2143 Ala av
Rick Elizabeth R (wid Chas B) clk J S Gutleben r 3272 Central av
Rickerson Albert harness mkr 2319 Ala av
Rickert Fred C reprmn r 2261 Clinton av
Ricklefson Julia r 2160 Encinal av
Riddell Wm N land agt r 3276 Briggs av
Rider see also Ryder
Rider Edw M acct S F-O T Rys r 1004 Park
Ridge Jas mill hd Taylor & Co
Ridley Makepeace mstr mariner r 2135 Ala av
Ridley Albert S clk b 1501 6th
Ridley Mary H (wid Albert E) r 1501 6th
Riechel Olaf fireman Powell Bros Const Co rms 839 Oak
Riegel Chas barber 1309 Park r 2500 Central av
Riehl Alfred O eng S P Co r 1521 St Charles
Riehl Gertrude clk 1521 St Charles
Riehl Kate M grocer 3200 High r 1238 same
Riehl Otto cashr r 917 San Antonio av
Riehl Mrs Pauline b 1521 St Charles
Riehl Pauline C clk b 1521 St Charles
Rienecker Chas oiler S P Co b 2518 Eagle av
Rienecker Nicholas saloon 1535 Park r 2518 Eagle av
Rienecker Nicholas P mngr Nicholas Rienecker r 1626 Walnut
Rietz Fred stevedore r 518 Taylor av
Riggs Rockfellow mach r 1712 Oak
Righetti Henry clk r 905 San Antonio av
Riker see Ryker
Riley see also Ryley
Riley Columbus C cook r 1614 Stanton
Riley Mrs Jane r 1100 Fountain
Riley John A drugs 1430 Park r 2229 Santa Clara av
Riley John C r 1131 Morton
Rimassa H Chas tmstr r 1416 9th
Ringwood Richd J pass agt r 1206 Union
Rink Chas A b 1220 Versailles av
Riordan see Reardon
Risgelhuth Conrad painter r 1558 Sherman
Risley Clayton E carp b 1304 Pearl
Risley Wm S carp r 1304 Pearl
Risley Wm W clk b 1304 Pearl
Rissman Emil saloon r 3109 Van Buren
Rissman Herman cigars r 2516½ Central av
Rissmann Leopold J buyer r 835 Oak
Risso Jos scavenger r 1038 Regent
Rissoto Geo C blksmith r 1209 9th
Rissotto Catherine (wid John) r 915 Centennial av

NORTH GERMAN LLOYD S. S. CO.
Carries Passengers to ALL PARTS OF THE WORLD by its Own Steamers
INDEPENDENT TOURS AROUND THE WORLD
Good for 2 Years—Price $600.00 Up—Firstclass Throughout
250 Powell Street, San Francisco
Near Geary St. and St. Francis Hotel
ROBERT CAPELLE General Pacific Coast Agent

E. N. TAPSCOTT
Successor to HENDERSON and TAPSCOTT
215-216-217-218-219
FIRST NATIONAL BANK BLDG.
REAL ESTATE SUBDIVISIONS

D. B. HUNTER
Pres. and Gen. Mgr.
Main Office and Yard
Shattuck Ave. & Oregon St.
Berkeley, Cal.
Phone Berkeley 5550

HUNTER LUMBER CO.
INCORPORATED NOVEMBER 14, 1902
Private Exchange Connecting Both Yards

VERE W. HUNTER
Secretary
Wharf and Yard
South End of
WEBSTER STREET BRIDGE
Alameda, Calif.

ANDREW WHELTON San Leandro, Cal.
REAL ESTATE
LOANS NEGOTIATED
INSURANCE
Office Phone: San Leandro 33 J
Residence Phone: Farmers 22 F. 14, Hayward

Rissotto Frank clk b 915 Centennial av
Rist Rosalie b 1738 Ala av
Ritchart Roland T clk r 560 Haight av
Ritchie Claire A tchr Longfellow School b 1353 Park av
Ritchie Lillie E (wid Andr L) r 1353 Park av
Ritter Carl E r 527 Taylor av
Ritzau Emily K clk Anderson Bros b 833 Taylor av
Ritzau Fred metal wkr r 2439 Blanding av
Ritzau Louis N musician r 833 Taylor av
Ritzau Louis N Jr clk b 833 Taylor av
Rivers Anna A (wid David H) b 1336 Versailles av
Rix Alice (wid Hale) r 1709 Ala av
Rix Edw H mngr r 1349 Weber
Rix Harriet H mngr Home of Truth r Grand ne cor Ala av
Rixon Ernest clk r 2028 San Antonio av
Roach Hattie B phone opr b 2020 Eagle av
Roach John E eng r 1812 Mulberry
Robbins Albert J printer b 1521 Buena Vista av
Robbins Milton H r 1437 Benton
Robbins Saml R saw filer r 1521 Buena Vista av
Roberts Amy (wid Wm C) r 2026 San Antonio av
Roberts Arthur M draftsman b 2026 San Antonio av
Roberts Chas J clk r 328 Lincoln av
Roberts C F clk r 1192 Bway
Roberts Elmer E (Judd & Roberts) b 1506 Morton
Roberts Eric G draftsman b 2026 San Antonio av
Roberts Geo R W foreman S P Co r 2246 San Antonio av
Roberts Joshua A elec b 2026 San Antonio av
Roberts L H b 1150 Park av
Roberts Mary A (wid John W) r 1160 Bway
Roberts Saml H carp b 2021 Pac av
Robertson Clarence S printer N O Ford b 1811 Lincoln av
Robertson Grace b 911 Lincoln av
Robertson Harriett J (wid Wm H) r 1811 Lincoln av
Robertson John (Terrace Baths) r 604 Central av
Robertson John mach r 911 Lincoln av
Robertson John M grainer r 2228 Encinal av
Robertson Wm F plumber r 1123 Park
Robin Josephine clk b 2307 Clement av
Robin Marion Indy wkr r 2307 Clement av
Robinson Mrs Annie B Christian Science r 2152 Clinton av
Robinson Blanche V (wid John H) r 2115 Encinal av
Robinson Chester L furniture r 2152 Clinton av
Robinson Chris J rms 2212 San Jose av
Robinson Cynthia E (wid John F) r 1727 Clinton av
Robinson Elizabeth B music tchr 1211 Park av
Robinson Emily C rms 2212 San Jose av
Robinson Ernest L clk r 1727 Clinton av
Robinson Ethel M phone opr b 1709 Grand
Robinson Frank W carp r 1217 Post
Robinson Jesse M barber 1124 Lincoln av
Robinson John carpet lyr b 1709 Grand
Robinson John W supt r 916 Paru
Robinson Leo S real est b 2237 San Antonio av
Robinson Maria H r 2212 San Jose av
Robinson Mary E (wid Chas H) r 1211 Park av
Robinson Robt clk r 1343 Bway
Robinson Robt S barber 1533 Park r 2126 High
Robinson Wm C pile driver r 1209 Buena Vista av
Robinson Wm G r 2169 Santa Clara av
Robinson Wm H dentist 1325 Park r 2237 San Antonio av
Robinson Wm P mech r 631 Santa Clara av
Roby Frank A r 1722 San Jose av
Roche John R printer r 810 Grand
Rochfort Aubrey clk Krieg & Halton r Okld
Rock Chas mariner r 1338 Sherman
Rock Chas H H b 1338 Sherman
Rockingham Fred A carp b 2856 Van Buren
Rockingham Jos H contr 2856 Van Buren
Rockwell Lawrence A clk Patey & Cocks b 1257 Park
Rodda John H salsn r 1516A St Charles
Rodden Geo J appr S P Co b 1315 9th
Rodgers see also Rogers
Rodgers Mrs Blanche dom 2255 Pac av
Rodgers Henry r 1447 Stanton
Rodgers Henry r 1529 Bway
Rodgers Mrs Johanna r 1529 Bway
Rodgers Jos shoemkr r 1213 Santa Clara av
Rodgers Wm C mariner r 1016 Pac av
Rodrigues Manuel lab Golden State & M I Wks r Okld
Rodriguez Jos seaman r 1117 Walnut
Rodriguez Manuel watchman Rhodes-Jamisen & Co r 1711 Walnut
Roebke Alex J gas ftr r 1135 Mound
Roebke Bruno W coffees 1000 College av
Roebke Emma (wid Amandus) r 1000 College av
Roebke Hans musician r 2848 San Jose av
Roebke Waldemar A driver Howard & Reynolds b 1000 College av
Roeder Wm E contr r 1400 Santa Clara av
Roehrig Fred metal wkr C E Hepp r Okld
Roemar Curtis mach r 555 Lincoln av
Roesling Alvina C phone opr b 3248 Briggs av
Roesling Jos C carp r 3248 Briggs av
Roesling Ralph J cashr b 3248 Briggs av
Roffi Flivio C umbrella mkr r 1723 St Charles
Rogers see also Rodgers
Rogers Albert boat bldr West Ala
Rogers Alfred mstr mariner S P Co r 1427 Sherman
Rogers Alfred T mach b 1427 Sherman
Rogers Mrs Angie b 1447 Stanton
Rogers Arthur F deckhd S P Co b 1427 Sherman
Rogers Arthur J eng b 3264 Briggs av
Rogers Catherine E tchr b 3264 Briggs av
Rogers Chas E J artist b 3264 Briggs av
Rogers Chas J wharf bldr r 3264 Briggs av
Rogers Clare E b 2310 Pac av
Rogers Edmond J civ eng b 3264 Briggs av

THE MERCHANT'S COLLECTION AGENCY., Inc.
BAD DEBTS
INSURANCE BUILDING
311 CALIFORNIA ST. SAN FRANCISCO
PHONE KEARNY 4021

TRUMAN UNDERTAKING CO.
2935 TELEGRAPH AVENUE
S. W. COR. 30TH ST.
PHONE OAKLAND 5085
OAKLAND, CAL
1919 MISSION STREET
BET. 15TH AND 16TH
PHONE MARKET 109
SAN FRANCISCO, CAL.

Rogers Edw A clk r 866 Laurel
Rogers Edw K stdt b 1104 Pac av
Rogers Elsie E clk b 616 Pac av
Rogers Mrs Frances I r 2201 Central av
Rogers Geo r 1416 Oak
Rogers G W mach United Eng Wks r S F
Rogers Harriet C (wid Martin N) rms 1352 Park
Rogers Helen M steno b 3264 Briggs av
Rogers Ida L (wid John T) r 934 Park
Rogers Jesse I police r 2310 Pac av
Rogers Josiah D printer r 1104 Pac av
Rogers J eng Dow Pump & D Eng Co
Rogers Leland vulcanizer r 1447 Stanton
Rogers Lillian asst librarian Pub Library b 929 Santa Clara av
Rogers Nettie (wid Wm) r 2019 Lincoln av
Rogers Oscar L r 616 Pac av
Regers Oscar L Jr b 616 Pac av
Rogers Robt C mach b 934 Park
Rogers Shelton clk b 631 Haight av
Rogers Walter J eng r 1436 Walnut
Rogers Wm r 2140 Clinton av
Rogers Wm A carp r 631 Haight av
Rogers Wm W r 929 Santa Clara av
Rohan Edw shipping clk r 211 Pac av
Rohe Caroline (wid Gust) r 1802 3d
Rohr Libbie H (wid John H) r 922 Chestnut
Rohrer John C bkpr Rhodes-Jamieson & Co r Okld
Rolf see also Ralph
Rolf Jas lab r 1090 Park av
Rolfe Chas J carp r 2148 Clinton av
Rolland see also Rowland
Rolland Mrs Louise rms 2119 Clinton av
Roller John W painter r 2106 Buena Vista av
Rollins Fitz Hugh S carrier P O r 1818 Union
Rollins Kate V (wid Fitzhugh S) r 1818 Union
Roloff Louis R carp United Eng Wks b 1523 Verdi
Rolph see Ralph
Romanowitz C M r 1808 8th
Romer Wm r 2245 Pac av
Rompe Wilfred C hlpr United Eng Wks b 1562 Lincoln av
Ronning Edwin clk A Akesson & Co rms 1429½ Park
Roos Chas candy mkr r 1044½ Central av
Roos Felicitas (wid Jos) r 2418 Lincoln av
Root Norman A sec r 923 Walnut
Roscoe Thos H cond W P Ry r 1418 Pearl
Rose Adelia B (wid Fred) r 2005 San Jose av
Rose Antone S lab r 612 Lincoln av
Rose Basil J windmills r 2005 San Jose av
Rose Fred F mech b 2005 San Jose av
Rose Gladys steno b 2005 San Jose av
Rose Jesse lab Powel Bros Const Co r Okld
Rose Matthew J mech b 2005 San Jose av
Rose Otto E shoemkr 1203 Lincoln av r 1606 Bay
Rosekrans Geo W salsn b 1613 Ala av
Rosen Victor D jeweler r 1210 Pac av
Rosenberg Chas clk b 2613 Buena Vista av
Rosenberg Cleveland salsn b 2613 Buena Vista av

ROCK RIDGE
PROPERTIES
TAYMANCE
REAL ESTATE COMPANY, Agents

Rosenberg Franklin plasterer r 1631 Everett
Rosenberg Fredericke M (wid Michael) r 1223 Oak
Rosenberg Grace M tel opr b 2613 Buena Vista av
Rosenberg Isabella J nurse 2613 Buena Vista av
Rosenberg Leonard Ry Postal clk b 1223 Oak
Rosenberg Theo clk b 1223 Oak
Rosenstern Alfred r 1236 Bay
Rosenthal Bell tchr Ala School b 2145 San Jose av
Rosenthal Betsy (wid Abraham) r 2145 San Jose av
Rosenthal Carl coml trav r 1115 Lafayette
Rosenthal Henry dry goods 1356 Park r 2829 Van Buren
Rosenthal Julius B painter r 1801 9th
Rosenthal Kate milliner r 1801 9th
Rosenthal Wm junk 527 Pac av
Rosewarne Jas C glazier r 847-A Santa Clara av
Ross Allan harness mkr r 1511 Pac av
Ross Chas r 2021 Clinton av
Ross Christine B milliner b 620 Taylor av
Ross Geo patrn mkr United Eng Wks r S F
Ross Geo W broker r 925 Chestnut
Ross Jas carp r 1313 Mound
Ross Jas A clk b 1313 Mound
Ross Lenora phone opr b 2021 Clinton av
Ross Marie J music tchr b 1313 Mound
Ross Saml A r 2137 Lincoln av
Ross Sarah (wid John) r 620 Taylor av
Ross Sydney clk b 3245 Encinal av
Ross Thos E clk b 620 Taylor av
Ross Wm D eng Alaska Pkrs Assn r 1858 Elm
Rosselli Thos shoemkr 828 Lincoln av r 928 Taylor av
Rosseter Mrs Nettie r 2032 San Jose av
Rosseter Winifred (wid John H) r 900 Grand
Rossi Antonio lab r 2518 Clay
Rossi Jos r 215 Pac av
Rossi Umberto shoe mkr 1253 Park
Rost W H foreman Dow Pump & D Eng Co
Roth Anna clk b 2133 Lincoln av
Roth Conrad carp r 2117 Pac av
Roth Conrad solr r 2133 Lincoln av
Rothschild Abraham mech r 2237 Pac av
Rotner Morris pedlar r 1827 Webster
Rough Neck Shooting Club Peach at Bay Farm Island bridge
Rounds John A teller r 2819 Van Buren
Rountree Antonio (wid Oscar) r 2071 San Jose av
Rountree Louise S (wid Jas O) stationery 1712 Lincoln b 1529 Union
Rourke see also O'Rourke

California Corrugated Culvert Co.
AMERICAN INGOT IRON
PIPE
ROOFING AND SIDING
IRRIGATION SUPPLIES
WIRE FENCING
PHONE BERKELEY 5420

Jackson Furniture Co.
THE DIGNIFIED CREDIT STORE
CLAY STREET, Bet. 13th and 14th, OAKLAND, CAL.
Globe Wernicke SECTIONAL BOOK CASES

PACIFIC FUEL & BUILDING MATERIAL CO.
1427 BROADWAY, OAKLAND
AT THE SIGN OF THE BRASS COAL HOD
COAL, WOOD, BUILDING MATERIAL
PRIVATE EXCHANGE, OAKLAND 770 CONNECTING ALL DEPARTMENTS

Peart & Elkington
AUTO SUPPLIES—TIRES—VULCANIZING
1716 Telegraph Ave., 1715 Broadway, OAKLAND
Phone Oakland 597
2133 University Ave., BERKELEY
Phone Berkeley 6974
42 Van Ness Ave., SAN FRANCISCO
All Makes Of Tires Repaired
"WHEN OUR RETREADS ARE WORN OUT, THEIR COST HAS BEEN FORGOTTEN"

Rourke Edgar L teller r 1420 Grand
Rouse Mrs Edith C bkpr B E Combs b 2310 San Jose av
Rousell John jeweler r 2708 Lincoln av
Rowe Albert mill hd r 1605 Oak
Rowe Chas V acct r 2111 Central av
Rowe Jas R b 2233 San Antonio av
Rowe Maria F (wid Jas) r 2233 San Antonio av
Rowe M Grace tchr b 2233 San Antonio av
Rowe Thos S acct b 2111 Central av
Rowe Walter P steno b 2233 San Antonio av
Rowell Guy S adv mngr r 3268 Garfield av
Rowland see also Rolland
Rowland Herbert emp Dow Pump & D Eng Co rms 2421 Clement av
Rowley Ulysses G chf eng r 2513 Chester
Rowney Bernard M clk r 1712 8th
Roy Jas A cook r 1545 9th
Royal Ada P tchr Haight School b 2448 Encinal av
Rubelle Ethel emp Ala Steam Lndy
Ruble Gus carp r 1516 Lincoln av
Ruble Milton A ydmn S P Co rms 1900 Nason
Rudd H C mill hd r 1305 Lincoln av
Ruddell Alfred C colr b 2105 Santa Clara av
Ruddell Walter H (U S A) r 2105 Santa Clara av
Rude Alex mer rms 1904 Encinal av
Rudolph Nina D (wid John C) r 1029 Pac av
Rudolph Olivia steno b 1029 Pac av
Rudolph Philip E rodman S P Co b 1029 Pac av
Rue see also Rew
Rue E D ins r 1209 Grand
Ruf Walter foreman r 1132 Post
Ruffino Chas r 308 Brush
Ruffley Geo D brass wkr Otto Bechtle r 2325 Clement av
Rundberg Wm contr r 1553 Pac av
Rundstrom Anton steam ftr r 448 Lincoln av
Rush Wm A supt r 931 Chestnut
Russ Albert S r 3264 Central av
Russ Freda nurse b 2054 Clinton av
Russell Eleanor steno b 2137 San Jose av
Russell Ernest W elec S P Co r 1414 Pearl
Russell Frank E draftsman r 2105 Eagle av
Russell Horace M b 1604 Santa Clara av
Russell Jas R mnfr r 2149 Santa Clara av
Russell Jas W R clk r 1604 Santa Clara av
Russell Jane steno b 2137 San Jose av
Russell Jennefee W (wid John W) r 3227 Liberty av
Russell Jos L printer r 1181 Park av
Russell Louise (wid Chas A) r 648 Pac av
Russell Lucy (wid Francis) r 2062 Pac av
Russell Rev Luther P pastor First Baptist Church r 2205 San Antonio av
Russell Mrs Maude M r 2137 San Jose av
Russell Olga steno b 2137 San Jose av
Russell Ralph A r 1607 High
Russell Thomosine b 3111 Lincoln av
Russell Wm J shipwrigh b 648 Pac av
Rutherford Geo E r 1209 Bway
Rutherford Geo T carp r 1832 Eagle av
Ruthnick Henry mill hd r 464 Pac av
Rutkowski Felix stevedore r 638 Taylor av
Rutly Enydices b 2114 Clement av
Ruuth Emma (wid John) r 745 Lincoln av
Ruuth Geo U eng b 745 Lincoln av
Ruuth Lawrence W salsn b 745 Lincoln av
Ruyter Claus lumber r 1118 Bway
Ryan Andr r 2059 San Antonio av
Ryan Bertrand J lithogr b 1621 St Charles
Ryan Edna clk b 1621 St Charles
Ryan Leo boiler mkr b 1621 St Charles
Ryan Matthew A clk b 1621 St Charles
Ryan Michael J paint mnfr r 1621 St Charles
Ryan Thos stdt b 2059 San Antonio av
Ryan Walter T brass finisher b 1621 St Charles
Ryder see also Rider
Ryder Eleanor T (wid Chas B) r 319 Pac av
Ryder J A carp Alaska Pkrs Assn
Ryder Wm B lawyer r 315 Lincoln av
Ryer Andr G clk r 1109 Lincoln av
Ryer Harold A driver r 1109 Lincoln av
Ryker Frank J mngr r 3270 Liberty av
Ryley see also Riley
Ryley Jas T printer Evening Times-Star r Okld
Rynberg Frank carp Taylor & Co r 1729½ Buena Vista av
Rynberg Jos carp b 2000 Buena Vista av
Ryrie Peter cooper b 1525 Pac av

S

St James Apts 1914 Santa Clara av

ST JOSEPH'S CATHOLIC CHURCH
Rev Patrick A Foley Pastor Chestnut sw cor San Antonio av

St Joseph's Hall San Antonio av ne cor Lafayette

ST SURE ADOLPH F
City Attorney City Hall r 1209 Lafayette

St Sure Hannah (wid Louis) b 2222 Buena Vista av
Sackett Florence A (wid Buel R) r 1121 Lafayette
Sackett Florence M b 1121 Lafayette
Sadler Chas M r 1836 Central av
Saenz Adam r 918 Lafayette
Saenz Conchita stdt b 918 Lafayette
Sakaki Chas N dyer 1201-A Park
Salazar Agripina rms 887 Cedar
Salazar J L r 1119 Union
Salazar Marguerite (wid Francis) rms 887 Cedar
Salazar Martha rms 887 Cedar
Sale Elizabeth A (wid Wm T) r 1118 Union
Sales Dudley D lawyer r 1316 Lafayette
Salgot Peter saw filer rms 730 Pac av
Salisbury Emma K (wid Saml A) r 2111 San Jose av
Salisbury Hazen W carp r 1209 Post
Sam Wo & Co lndy 2035 Lincoln av
Sammi Katherine (wid Henry) r 2020 Ala av
Sammy Geo r 1250 Park av

For Halftone Engravings and Cuts from Line Drawings
SEE THE
Standard Photo Engraving Co. 263 TWELFTH ST. OAKLAND

PHOENIX FLOUR THE WHITEST THE BEST ASK YOUR GROCER

Sampson Mary A matron Cal Girls' Training Home r 520 Lincoln av
Samson John pkr rms 1625 Grand
Samuel Aaron J r 1519 Central av
Samuel Ford E lecturer b 1519 Central av
Samuel Wm J foreman b 2065 Eagle av
Samuels Elizabeth b 1700 Park
Sanborn Ralph E chemist Pac Coast Borax Co r Okld
Sandal Chas E draftsman r 1313 5th
Sanday Wm lab b 1607 Oak
Sander Irving F trav salsn r 2842 Jackson
Sanders Burdette S editor b 3255 Central av
Sanders Mrs Ethel M steno b 1622 Minturn
Sanders Jas H weighter b 1431 5th
Sanders Vivian maid b 3226 Briggs av
Sandkamp John H watchmkr r 3212 Garfield av
Sandoe John M salsn r 1427 Mound
Sandstein Louisa (wid Adolph) r ark ft of Briggs av
Sandston John N liquors r 1436 St Charles
Sandstrom Algot saloon r 829 Taylor av
Sandvoss Albert H steam ftr r 1238 Pearl
Sandy Robt elec r 2051½ Clinton av
Sanford Carrie (wid Valorus) b 1529 Morton
Sanford Edwin R acct r 758 Buena Vista av
Sanford John S cashier r 2213 San Antonio av
Sanford Jos W broker r 1417 San Antonio av
Sanford Warren F stdt b 1417 San Antonio av
San Francisco Bridge Co H H C Habermann foreman branch Clement av opp Walnut
Sansom John A bkpr r 1309 Weber
Sansom Wm H rms 2167 San Antonio av
Santa Clara Av M E Church Rev S E Crowe pastor Santa Clara av nw cor 8th
Santa Clara The furn rms 2323 Santa Clara av
Santallier Felix r 1100 Morton
Santine John switch tndr S P Co b 3105 Encinal av
Santine Mora gardener Cotella & Co b Bay Farm Island
Santine Ruby r 3105 Encinal av
Santos Andrew dairy 985 Bway
Sargent Alvan Z chemist r 452 Lincoln av
Sargent Frank C r 2116 San Antonio av
Sarkody John brass wkr Otto Bechtle r Okld
Sassenburg John b 933 Eagle av
Sassenburg Teckla (wid Gust) r 933 Eagle av
Saudkamp Wm J carp b 3212 Garfield av
Saulages Anton chef r 1101 Santa Clara av
Sauni Geo L clk J W Harlan & Co r 2514 Central av
Saunders see Sanders
Savignac John tailor r 1719 8th
Savignac Leon clk b 1719 8th
Saxton Eliza Z (wid Wm) b 1531 Mozart
Sayre Fredk F lumber r 1244 St Charles
Sayre F Lindsley b 1241 St Charles
Schacht Aug L lineman b 2844 San Jose av
Schacht Gust lab r 2914 Encinal av
Schacht Paul bkpr b 2914 Encinal av
Schaefer Victor L drugs 1501 Webster r 401 Central av
Schaeffer see also Shafer
Schaeffer Herman clk b 2224 Ala av
Schaeffer Lillie M (wid Jas) r 645 Lincoln av
Schaeffer Albert C see G Schaeffer Co r 2236 Ala av
Schaeffer Mrs Elizabeth b 1404 High
Schaeffer Gust pres and mngr G Schaeffer Co r 2224 Ala av
Schaeffer Gust F vice pres G Schaeffer Co r 2224 Ala av
Schaeffer G Co Gust Schaeffer pres and mngr produce 1407 Park
Schaeffer Henry R clk G Schaeffer Co b 2224 Ala av
Schaeffer Herman E clk G Schaeffer Co b 2236 Ala av
Schafer Matthew rug mkr r 439 Lincoln av
Schafer Rudolph mach United Eng Wks b 803 Lincoln av
Schalich Thos plumber r 1610 Benton
Schander Adolph W carp b 1917 Schiller
Schander Caroline (wid Adolph) r 1917 Schiller
Schander Rachael steno b 1917 Schiller
Schaner Chas carp rms 1345 Park av
Schapplear Valentine mach rms 2221 Central av
Scharninghausen Mrs Dora r 2026 Central av
Schauer Ralph R driver Western Dairy Co b 2323 Buena Vista av
Scheele Harry painter r 2122 Buena Vista av
Scheerer Otto E steamship agt r 913½ San Antonio av
Scheithe Carl F (Schmidt & Scheithe) r Okld
Schelhorn Christine bkpr b 1221 Santa Clara av
Schellberg Edmund C paper hngr U S Gardner r 1090 Versailles av
Schellberg Peter Jr mach r 1817 Nason
Schellenberg Anna (wid Andr) rms 2115 San Jose av
Scheller Carl B meats 844 Santa Clara av r 826 same
Schenck Harvey R r 2228 Lincoln av
Schenck Mary S b 1207 Grand
Schenkel Gust A millhd r 809 Haight av
Schenkel Gust J printer b 809 Haight av
Scheppe Ferdinand adv agt r 858 Laurel
Scherer Wm W cabt mkr r 1800 Nason
Scherer Wm W Jr elec b 1800 Nason
Schergen Frank N bkbndr r 3227 Madison
Schessler Martha J (wid Godfrey) r 1534 Willow
Schetter Edmond O druggist 1013 Willow
Schetzel Adolph G butcher r 1212 Santa Clara av
Scheuermann Aug (Scheuermann Bros) r 2231 Ala av
Scheuermann Bros (Aug and Fritz) bakers 1347 Park
Scheuermann Carl baker Scheuermann Bros r 1109 Oak
Scheuermann Fritz (Scheuermann Bros) r 1347 Park
Scheuermann Geo baker Scheuermann Bros r 1501 Bway

USE PEACOCK ROCK SPRINGS COAL FOR GRATE AND RANGE FURNACE
SALT LAKE GAS COKE

Mutual Realty Co. 475 11TH ST. OAKLAND PHONE OAKLAND 7840
GENERAL REAL ESTATE — SEE US FOR BARGAINS

L. E. GRIMM REAL ESTATE SALES AND EXCHANGES
Phone Lakeside 263 1550 BROADWAY

Hager Sheet Metal Co.
SHEET METAL WORK
COAL FURNACES INSTALLED
3501 Chestnut St.
PHONES Piedmont 670 A 2334
HOT BLAST GAS FURNACE
HEATS 5 ROOMS
1 HOUR FOR 10c
METAL STAMPING AND ORNAMENTS
PATENT CHIMNEYS

Scheuermann Lena clk Scheuermann Bros rms 1109 Oak
Schick Jacob harness mkr rms 2415 Santa Clara av
Schilling Chas bartndr 1300 Park r 2306 Clinton av
Schillingford Walter clk r 1521 Fountain
Schillings Mary L b 1513 Clinton av
Schillings Merrill E eng b 1513 Clinton av
Schiner Kate (wid Geo) r 1076 Park av
Schlagl Adolph J plumber r 11 Mastick ter
Schlam Oscar A salsn r 2700 Central av
Schlessinger Chas real est r 1601 Central av
Schlichting Henry F salsn r 1627 Sherman
Schliewiensky Herman banker r 1020 Union
Schloss Jonas salsn r 2114 Eagle av
Schlutius Herman A b 2237 Pac av
Schmalz Albert r 1019 Taylor av
Schmalz Annie (wid Chas) r 1019 Taylor av
Schmalz Evelyn A steno b 1019 Taylor av
Schmalz Grace M steno b 1019 Taylor av
Schmidt see also Smith
Schmidt Alex O druggist r 1139 Bway
Schmidt Anna M (wid Wm) baths r 564 Central av
Schmidt Carsten E (Schmidt & Scheithe) r Okld
Schmidt Chas F butcher r 1416 Bay
Schmidt Etta (wid Ali) r 1403 6th
Schmidt Frances M artist b 564 Central av
Schmidt Gust L dentist r 1059 Santa Clara av
Schmidt Gust L Jr b 1059 Santa Clara av
Schmidt Harry C candy mkr r 1408 Webster
Schmidt Henry r rear 1110 Buena Vista av
Schmidt Johann J bag mnfr r 1509 Benton
Schmidt Martin T stableman b 1411 Sherman
Schmidt Nellie E actress b 564 Central av
Schmidt Peter N salsn b 1372 Versailles av
Schmidt Robt florist r 1915 Everett
Schmidt Thos P mngr Cottage Baths b 564 Central av
Schmidt Rev Wm r 2152 Buena Vista av
Schmidt Wm F clk r 1916 Willow
Schmidt & Scheithe (C E Schmidt C F Scheithe) meats 1362 Park
Schmiel Henry W (Clark & Schmiel) r 1310 Mound
Schmitz Ursula (wid John D) b 2029 Pac av
Schneider see also Snyder
Schneider Aug A mngr r 2059 Ala av
Schneider Chas shoes 1329 Park r 626 Haight av
Schneider Chas Jr musician b 626 Haight av
Schneider Edw clk b 1024 Taylor av
Schneider Emil bkpr b 800 Paru
Schneider Geo janitor r 2013 Clinton av
Schneider Henry stationer 1435 Park r 2148 Santa Clara av
Schneider Henry J carp r 1183 Bway
Schneider Henry P mer r 2025 Clinton av
Schneider Henry P salsn r 800 Paru
Schneider Henry V mer r 2146 Santa Clara av
Schneider John carrier r 1024 Taylor av
Schneider Jos r 1601 Lincoln av
Schneider Julia M phone opr b 2013 Clinton av
Schneider Katharine bkpr b 1183 Bway
Schneider Louisa steno b 1024 Taylor av
Schneider Susie steno b 1183 Bway
Schoellhorn Ferd F tailor 1221 Santa Clara av
Schoenau Henry r 1521 8th
Schoepf Thos watchman r 1612 Oak
Schollmeyer Wm mach Alaska Pkrs Assn
Scholten Henry carp b 1522 Santa Clara av
Scholten Herman contr r 1522 Santa Clara av
Scholten Herman Jr civ eng b 1522 Santa Clara av
Scholten John H carp b 1522 Santa Clara av
Scholz Bertha (wid Jerome) clk r 3248 Encinal av
Schomborg Frank saw filer b 461 Santa Clara av
Schomborg Susan A (wid John) r 461 Santa Clara av
Schooley Jennie E (wid Edw C) r 1514 Minturn
Schopman Mary E (wid Richd D) r 2033 Eagle av
Schopman Millie phone opr b 2033 Eagle av
Schortemeier Herman H r 1357 Pearl
Schott Margaret L bkpr b 2315 Eagle av
Schott Martin rectifer r 2315 Eagle av
Schott Victor bkpr b 2315 Eagle av
Schouten John W mer r 1215 Grand
Schrader Chas O r 939 Eagle av
Schrader Jennie milliner b 939 Eagle av
Schramm Augusta (wid Paul) r 1434 Webster
Schramm Carl r 2009 Clement av
Schramm Johanna cly b 1434 Webster
Schramm Ralph driver b 1434 Webster
Schreiber August r 1415 Morton
Schreiber Emma steno b 1415 Morton
Schreiber Fred lab r 621 Central av
Schroeder Albertina (wid Adolph) r 1520 Paru
Schroeder Anna b 510 Central av
Schroeder Anna (wid Hugo) b 1517 Bway
Schroeder Bldg 2328 Santa Clara av
Schroeder Edwin H clk b 510 Central av
Schroeder Ernest R dentist 2328 Santa Clara av r 2158 same
Schroeder Hannah (wid Andr) b 1912 Bway
Schroeder Henry restaurant r 1239 Bay
Schroeder Louis W police r 510 Central av
Schroeder Louis W Jr b 510 Central av
Schroeder Nicholas F waiter r 1322 Bway
Schroeder Walter H b 510 Central av
Schroeder Wm cutter b 2225 Central av
Schuester Carl insptr r 1544 9th
Schulte Fred W carrier P O b 1612 Chapin
Schulte Wm F clk b 1612 Chapin
Schulte Wm H plumber (member Board of Health) r 1612 Chapin
Schultz Carl r 311 Santa Clara av
Schultz Carl H r 1815 San Antonio av
Schultz Helene C tchr Porter School b 1815 San Antonio av
Schultz Herbert W phys rms 2156 Clinton av
Schultz Louis J electro r 1716 Lafayette
Schultz Maria (wid Henry) rms 2129 Ala av

This DIRECTORY is ALWAYS PRINTED by the JOB PRINTING DEPT. OF THE TRIBUNE
Largest and Finest Plant in Oakland
Prices Lowest Work the Finest

KODAKS Photo Supplies | DEVELOPING ENLARGING | SMITH BROS. 472-474 Thirteenth St. Bet. Broadway and Washington Sts.

Schulz Anna (wid Fred) r 835 Central av
Schulze Carl mech eng b 1521 8th
Schulze Minnie (wid Max C) r 1521 8th
Schumacher Ferd D sec r 1525 9th
Schumacher Henry clk b 1525 9th
Schumacher Oscar H elev constr r 1915 Willow
Schuman Fred O printer r 2246 Lincoln av
Schuman Henrietta clk b 2246 Lincoln av
Schuman Thos tailor 2100 Lincoln av
Schvarz Julius tailor 1300 Lincoln av
Schwab Geo H driver Ala Steam Lndy r 2201 Pac av
Schwartz see also Swartz
Schwartz Johanna A (wid Henry) r 1502 Walnut
Schwartz Wm M pressman r 1305 9th
Schwartze Clara dressmkr 2850 Jackson
Schwartze Emil jeweler r 1356 Versailles av
Schwartze Karl G r 2850 Jackson
Schwarzlose Gertrude C steno b 1404 Central av
Schwarzlose John R draftsman b 1404 Central av
Schwarzlose Rudolph supt r 1404 Central av
Schwerin Wm E r 1822 Santa Clara av
Schwind Henry W upholsterer 2300 Ala av r 2264 Buena Vista av
Scofield Danl G r 1012 Union
Scott Alex barber r 1207-A Lincoln av
Scott Bert C mngr r 1204 Bay
Scott B Thos r 1410 Lafayette
Scott Edw L carp r 836 Central av
Scott Fred R hodcarrier r 766 Eagle av
Scott Geo S tel opr r 752 Haight av
Scott Geo W r 1723 Central av
Scott Henry G clk b 924 Grand
Scott Isabelle seams r 1429½ Park
Scott Jas buyer r 1359 Pearl
Scott Jean P b 1220 Bway
Scott Leland b 1723 Central av
Scott Marguerite (wid Jas) r 1514 Benton
Scott Nelson janitor r 763 Buena Vista av
Scott Robt B mech eng r 1220 Bway
Scott T Frank mer r 1318 Clinton av
Scott Walter K dentist 1438 Lafayette
Scott Wm F tmstr r 1303 9th
Scott Rev Wm H r 2021 Central av
Scrafford Earl iron wkr rms 1715 Park
Scrafford John M carp rms 1715 Park
Scully Albert M teller r 2612 Encinal av
Scully Bridget (wid Danl) r 1713 Webster
Scully Thos A painter r 714 Haight av
Scully Wm E painter b 1713 Webster
Seaborg Jos lab Alaska Pkrs Assn r 2712 Central av
Seabrook Jos C salsn r 2209 San Jose av
Seagrave Edw F buyer b 936 Eagle av
Seagrave Harry T trav salsn r 936 Eagle av
Seagrave jos hatter r 1022 Pac av
Seagreu Chas G b 3238 Garfield av
Searing Frank W salsn r 1501 Santa Clara av
Searle Edith actress b 337 Taylor av
Searle Henry L clk r 1542 3d
Searle Jas J clk r 337 Taylor av
Searle Jas R b 337 Taylor av
Sears Chas E draftsman r 1811 Santa Clara av
Sears Gordon R frt agt b 1517 Willow
Sears John boiler mkr r West Ala
Sears Warren C clk S P Co r 1517 Willow
Sears Wm W solr r 1624 4th
Seaton Chas W opr r 3236 Garfield av
Seaton Geo M b 1432 San Antonio av
Sebelle Wm T asst mngr r 2005 Pac av
Sebrina Jos printer r 16 Mastick ter
Seddon Thos W calker S P Co r 422 Taylor av
Sedgley Elizabeth A (wid John) r 1529 Morton
Sedgley Jos I salsn r 1319 St Charles
Sedgley Walter I dep Co Recorder b 1319 St Charles
Seebeck Bros (G H and Sue) saloon 1500 Webster
Seebeck Geo H (Seebeck Bros) b 763 Santa Clara av
Seebeck John mer r 763 Santa Clara av
Seebeck Sue (Seebeck Bros) b 763 Santa Clara av
Seebeck Theo J wipe S F-O T Rys b 1526 Pac av
Seebeck Wm P clk r 1526 Pac av
Seeley Bert pugilist r 1540 Park
Seeley Fred R lab b 1303 High
Segelhorst Aug C mariner r 2265 Buena Vista av
Seibert John J mngr r 867 Cedar
Seider Geo r 632 Pac av
Seider Geo H clk Geo Hickman b 632 Pac av
Seider Irma M tel opr b 632 Pac av
Seigler see Siegler
Seitz Peter A acct r 627 Lincoln av
Sellier Louis J b 1724 Ala av
Sellier Thos C min eng r 1317 Court
Semler Adolph S mill hd b 1580 Lincoln av
Sengenberger Francis K gold ctr b 1230 Pearl
Sengerberger Fred gold str b 1230 Pearl
Sengerberger Lillian M gold ctr b 1230 Pearl
Sengerberger Mathias gold beater 1230 Pearl
Senn Carl pres Senn-Smith Pan Motion Conc Co b 1343 Regent
Senn-Smith Pan Motion Concentrator Co (Inc) Carl Senn pres J J Smith treas 2420 Blanding av
Senree Frank A trav salsn r 1115 Chestnut
Senree Frank A Jr salsn b 1115 Chestnut
Senter see Center
Sephton Chas E elec r 1215 Park av
Sepulveda Ernest lab b 2526 Blanding av
Sepulveda Harry B stdt b 1012 Walnut
Sepulveda Jas C druggist r 1012 Walnut
Sepulveda Mrs Mary E r 1012 Walnut
Serber Marvin C salsn r 517 Central av
Serex Mrs Mary E tchr b 1820 Central av
Serralunga Leonard scavenger r 1014 Regent
Serressique Emile emp Ala Steam Lndy
Servanavich Frank marine eng r 1338 High
Seth John F contr 2909 Madison
Settles Betty D tchr Lincoln School b 2145 San Jose av
Seventh Day Adventist Church 1529 Verdi
Sexton John M r 1011 Buena Vista av
Seymour Edw H bkpr r 2053 Buena Vista av
Shackleford Edw H demonstrator rms 2420 Blanding av

Maxwell The Glidden Tour Winner
The Maxwell Automobile A. C. HULL, Oakland Distributor S. E. COR. TWELFTH AND OAK STREETS PHONE OAKLAND 1333
American Touring Champion

E. J. HENDERSON
REAL ESTATE RICHMOND PROPERTIES
305-311 First National Bank Bldg.
Telephone Oakland 411 OAKLAND, CAL.

Frankfort General Insurance Co.
LIABILITY—BURGLARY—PERSONAL ACCIDENT
WALTER A. CHOWEN, General Agent
340 Sansome St., San Francisco—Bacon Bldg., Oakland—Atchison Bldg., Berkeley

Ranch Subdivision Farm Lands
City Property and Homes
Renting and Leasing
Insurance Investments and Loans
GUNN REALTY CO.
402 12th St. Oakland, Cal.
Telephone OAKLAND 19

Shade Alvin K mill hd rms 1540 Park
Shafer see also Schaeffer
Shafer Julia E stdt b 2027 Clement av
Shafer Lou clk b 1626 Minturn
Shafer Mary E (wid Jonas) r 2027 Clement av
Shafer Sheldon W school supplies r 3247 Encinal av
Shain Mrs Jennie L milliner 1222 Lincoln av r 939 Eagle av
Shanghi Low restaurant 2335 Lincoln av
Shanly Jas M lino opr r 2270 San Jose av
Shanly Wm P r 1906 Bay
Shannon John P clk r 1815 Hibbard
Shannon Thos P lab Pacific Coast Borax Co b 1301 Haight av
Sharp Bayard surveyor b 1362 High
Sharp Chas hostler J R Wagner rms 2506 Santa Clara av
Sharp Eldon G carp b 1362 High
Sharp Harold G civ eng r 754 Haight av
Sharp Jacob H acct r 1801 Lafayette
Sharp Louis H lawyer r 1362 High
Sharpstein J Randolph stdt b 1545 Benton
Sharpstein Katherine tchr b 1545 Benton
Sharpstein Wm C lawyer r 1545 Benton
Shattuck see also Chattock
Shattuck Chas H mech eng b 1100 Paru
Shattuck Emma W (wid Chas H) r 1100 Paru
Shaver Geo W elec eng r 1703 Pac av
Shaw Bernard clk r 1917 Stanford
Shaw Eber L clk b 475 Central av
Shaw Edw M real est 1504 Park r 915 Grand
Shaw Edwin E grocer 475 Central av
Shaw Elizabeth clk b 1340 St Charles
Shaw Ernest L sec r 1531 Lafayette
Shaw Hickman M cigar mnfr 1627 Buena Vista av
Shaw Jas T tel expert r 907 Paru
Shaw Mary E (wid Edw B) b 915 Grand
Shaw Mrs Mary M b 1627 Buena Vista av
Shaw Millard H cigar mkr r 1627 Buena Vista av
Shawl Jos varnisher r 1915 Minturn
Shawl Jas Jr painter b 1915 Minturn
Shea Helen b 2325 Santa Clara av
Shead Louis A mech r 2042 Encinal av
Shear Mary (wid Waldron) rms 2221 San Jose av
Shear Wm M salsn r 1421 Caroline
Shearer J H real est r 873 Laurel
Shearman Benj R ins r 1329 Grove
Shearman Francis clk b 1335 Pearl
Shearman Frank H mach r ft of Madison at San Leandro bay
Shearman Jas S r 1335 Pearl
Shed Henry H salsn Lewis & Shaw r 1616 Ala av
Shed Mary (wid John) b 2211 Encinal av
Sheean Albert W bkpr Pac Coast Borax Co b 925 Taylor av
Sheean Julia (wid Thos S) r 925 Taylor av
Sheehan Dahlia B dom 1562 Lincoln av
Sheeman Wm shipping clk r 2029 Lincoln av
Sheeran Jas A mngr A L Konigshofer r 2157 Santa Clara av
Sheldon Grace H (wid Leonces C) r 1508 Schiller
Sheldon Harry W miner b 1029 Buena Vista av
Shepard Chas F mach b 548 Palace ct
Shepard Chas P plumber b 3221 Briggs av
Shepard Edw b 1422 Walnut
Shepard Ella M (wid H M) r 1416 Bway
Shepard Emma (wid Jas) r 1449 9th
Shepard Flora (wid Geo) r 1728 Paru
Shepard Florence phone opr b 548 Palace ct
Shepard Fred F eng r 2449 9th
Shepard Jas r 3225 Briggs av
Shepard Mrs Mary r 548 Palace ct
Shepard Maud cashr b 548 Palace ct
Shapard Robt T patrn mkr b 548 Palace ct
Shepard Wm dentist 1404 Park r 2232 Santa Clara av
Shepard Wm plumber r 3221 Briggs av
Shepard Wm M b 548 Palace ct
Shepard Wynn b 1416 Bway
Shepardson Chas O clk r 1523 Bway
Shepherd Alex J carpet lyr r 1210 Post
Shepherd Catherine (wid Peter) r 856 Oak
Shepherd John F cooper r 1709 Eagle av
Shepherd Wm O plasterer r 1076 Park av
Sheramsky Harry N bkpr b 832 Taylor av
Sheramsky Max tailor r 832 Taylor av
Sherman Anna (wid Saml) r 1614 Schiller
Sherman Benj R r 1329 Grove
Sherman Clifford L clk r 2514 Clement av
Sherrard Evelyn R clk b 1832 Clinton av
Sherrard Isabella R (wid Wm) r 2000 Clinton av
Sherrard W McKee ins r 1712 San Jose av
Sherwood Eugene r 1213 Paru
Sherwood Lemuel A cashr r 773 Buena Vista av
Shessler Martha J (wid Godfrey J) r 1534 Willow
Shields Georgia B seams r 1429½ Park
Shields Sierra F tchr Porter School b 1000 Paru
Shillingford Walter W acct r 1521 Fountain
Shinkle Jos lab r 1583 Pac av
Shinn Fred hlpr S P Co r 942 Park
Shiota K shoemkr 1522 Webster
Shipley Alfred L clk r 3230 Liberty av
Shipman Geo R cashr b 854 Laurel
Shipman John P clk r 854 Laurel
Shipman John P Jr b 854 Laurel
Shirrar Geo F carp r 429 Haight av
Shirley Mrs G M r 1714 Eagle av
Shoaff Lucia M (wid Philip L) b 1201 Peach
Shoals Jas C clk r 1324 Pearl
Shoemaker see Schumacher
Shore Monte clk r 1832 Clinton av
Shore Wm buyer r 1832 Clinton av
Short Margaret labeler b 621 Taylor av
Short Wm J plumber r 1902 Bway
Shortall Thos J driver r 1805 Nason
Shreve Harry W acct r 3280 Central av
Shreve Leo C ticket agt Santa Fe Ry r 547 Taylor av
Shuck Jacob harness mkr rms 2415 Santa Clara av
Shultis Frank painter r 1363 Versailles av
Shurvell Wm H meat ctr r 1012 Versailles av
Shute Ralph E agt r 1132 Park av
Sibley Floyd F driver r 2164 San Antonio av
Sibrian Anth pressman r 1215 Park
Sibrian Damiana (wid Anth) r 1215 Park
Sichel Edw W stock broker r 1909 Lafayette
Sick Aug A mech r 612 Taylor av
Siden Lottie dom 1603 Santa Clara av

Taft and Pennoyer Company
Oakland's Greatest Department Store
FORTY LARGE DEPARTMENTS
Clay, Fourteenth & Fifteenth Sts.
Telephone Lakeside 500

First National Bank Oakland Get a Safe Deposit Box $4.00 A Year Upwards

Sidlowski David broker r 1219 Pac av
Sieben Wm J mach r 2454 San Jose av
Siebs Harold W clk b 1437 9th
Siebs Ida Z (wid Henry S) r 1437 9th
Siegfried Edwin musician b 2044 Ala av
Siegfried Clarence J clk r 2044 Ala av
Siegfried John C mer r 2044 Ala av
Siegfried Lester elec b 2044 Ala av
Siegler see also Seigler
Siegler Clara G bkpr J G Lubben b 1552 Everett
Siegler Geo r 1552 Everett
Sieloff Elizabeth dom 1608 Lincoln av
Siems Gust T barber 2313 Santa Clara av r 2100 Buena Vista av
Siemsen John lab r 1082 Park av
Sievers Christina M (wid John) r 502 Central av
Sigler Louis (Hartwick & Sigler) r 1622 Bway
Silberberg Irving J millinery b 1111 Walnut
Silberberg Louis S millinery r 1111 Walnut
Silva Alfred mill hd Taylor & Co
Silva Alvin H clk Dow Pump & D Eng Co
Silva Antone S deckhd S P Co r 1502 Eagle av
Silva F J cond S P Co r 1216 High
Silva John lab r 1518 Eagle av
Silva Jos clk r 760 Buena Vista av
Silva Jos grocer r 468-A Central av
Silva Jos pressman b 1807 Wood
Silva Manuel weaver J A Osterdock r 2006 Everett
Silva Manuel P barber r 1038 Central av
Silva Michael farmer r Bay Farm Island
Silventi Angelo lab r 835 Centennial av
Silventi Louis plumber b 835 Centennial av
Silver Edw J acct b 1035 Central av
Silver Elizabeth A (wid Geo S) r 1035 Central av
Silver Jos foreman r 468-A Central av
Silverey Anth G barber r 1718 Arbor
Silverman Jos M salsn r 461 Central av
Silverstone Frank trav salsn r 1406 Central av
Silverstone Geo W trav salsn b 1406 Central av
Silverstone Harry F trav salsn b 1406 Central av
Silverthorn Guy A driver F H Daniels r 1010 Santa Clara av
Silvia Wm C mach r 1731 Buena Vista av
Simme Catherine (wid Henry) r 2020 Ala av
Simme Henry Jr eng b 2020 Ala av
Simmons Arthur T metal wkr r 833 Haight av
Simmons Jas R mngr r 2136 San Jose av
Simmons John W mach b 2063 Eagle av
Simon Edw J r 1203 Park av
Simonson Elizabeth M (wid Edw H) r 1524 Ala av
Simonson E Randolph mngr b 1524 Ala av
Simpson Chas brklyr r 2837 Calhoun
Simpson Edna steno b 1417 Benton
Simpson Frank M plumber r 3101 Lincoln av
Simpson Howard clk r 1417 Benton
Simpson Isabel (wid Milton W) b 1847 Elm
Simpson Jas W lineman r 1233 Pearl
Simpson Robt L atty r 2258 San Jose av
Sims Elizabeth b 3014 Encinal av
Sims Elizabeth J (wid John H) r 3014 Encinal av
Sinclair Catherine M (wid John) r 2214 Ala av
Sinclair Kate b 2214 Ala av
Singer Benj salsn b 1201½ Lincoln av
Singer Carlman dry goods 1201 Lincoln av
Singer Chester E steno b 2068 Ala av
Singer Edw carp b 2068 Ala av
Singer Maud A phone opr b 1822 Union
Singer Thos J blksmith b 824 Pac av
Singler Henry painter r 2100 Encinal av
Singleton Jas H mach r 3227 Encinal av
Sinnett Mary E (wid Alvah) r 1524 Bay
Sirola Onni shoemkr E Young r 2168 Pac av
Sisk Otis L clk S P Co b 1360 Bway
Sittman Geo A contr r 2524 Lincoln av
Sked Earl H clk S P Co r 1203 Walnut
Skelly Jas S clk r 2612 Encinal av
Skelly Julia A (wid Frank J) r 1008 Central av
Skelly Saml hdwe 1535 Webster
Skinner Frank G r 1515 Sherman
Skinner Frank G Jr oiler b 1515 Sherman
Skinner Homer marble wkr rms 2216 Santa Clara av
Skinner Howard K clk b 1515 Sherman
Skinner John E stdt b 1407 6th
Skinner John H cashr r 2119 Clinton av
Skipper John J mstr mariner r 19 Powers ct
Skirving Lawrence J mngr National Biscuit Co r 1918 Chestnut
Skowran Emily (wid Jos) r 2050 Lincoln av
Skowran Rose C phone opr b 2050 Lincoln av
Slater Jas carp r 1605 Bay
Slater John Jr steno b 2933 Lincoln av
Slater John L gateman S P Co r 2933 Lincoln av
Slattery Josephine phone opr b 2318 Santa Clara av
Slattery Thos J journalist r 2318 Santa Clara av
Slauson Chas T trav pass agt r 1805 Chestnut
Slee Mary L (wid Albert W) r 2318 Santa Clara av
Sleeper Frank H carp b 719½ Haight av
Sleightam Leoda (wid Wm) r 420 Haight av
Slimmon Abel W H sailmkr b 920 Taylor av
Slimmon Alonzo r 920 Taylor av
Sloan David lab r 1819 Grand
Sloan Jas R ins r 2060 Eagle av
Sloan Jas W foreman Panama Lbr & Mill Co r 2147 San Jose av
Slocombe Jane B (wid Saml) r 1622 Minturn
Small Annie (wid Wm H) b 2133 Eagle av
Smedsvig Peter N seaman b 1518 Pac av
Smidt see Schmidt and Smith
Smiley Aug P (Smiley & Gallagher) r 2325 Santa Clara av
Smiley Genoveva (wid Augustine) b 939 Taylor av
Smiley & Gallagher (A P Smiley H C Gallagher) undertakers 2325 Santa Clara av
Smith see also Schmidt
Smith Aaron K agt W U Tel Co b 2260 Santa Clara av

WICKHAM HAVENS
INCORPORATED
entire top floor
OAKLAND BANK of SAVINGS BLDG
Choice Residence Properties on Small Payments
Homes Built on Easy Terms
PHONE. OAK. 1750

Torrance, Marshall & Co.
Successors to J. H. Adams & Co
300 SANSOME ST., Cor. California, SAN FRANCISCO.
Government, Municipal, Railroad and Corporation Bonds
Telephone Douglas 2791

OAKLAND ELECTRICAL CO. INC.

ELECTRICAL ENGINEERS CONTRACTORS - SUPPLY DEALERS.
407-12TH STREET OAKLAND, CAL.

2121½ CENTER ST.
Berkeley, Cal.
Phone Berkeley 4941

THOMPSON & DOOLEY
SUMMER HOME REALTY

OWNERS OF
"CAMP DIXIE"
SONOMA CO.
CAL.

FAMOUS
"YOSEMITE BEER"
"TRUE LAGER"
ENTERPRISE BREWING CO. S. F. CAL.

Smith Ada school nurse Pub Schools r 1811 Buena Vista av
Smith Alice V (wid S Prentiss) r 1284 Weber
Smith Andr J salsn r 3236 Liberty av
Smith Anna (wid Jas) rms 2116 Encinal av
Smith Anna A cashr b 2325 Santa Clara av
Smith Anna B (wid Wm R) seams rms 1301½ Park
Smith Annie J (wid Roswell) r 2128 Clinton av
Smith Arthur J colr b 2047 Encinal av
Smith Aug H dry goods r 1418 5th
Smith A R clk S P Co b 2017 San Jose av
Smith Chas plumber r 2106 Ala av
Smith Chas plumber b 2065 Eagle av
Smith Chas R bkpr r 739 Lincoln av
Smith David carp b 2130 Clement av
Smith Don carp Alaska Pkrs Assn
Smith Edmond r 467 Santa Clara av
Smith Edmond L farmer b 2260 Santa Clara av
Smith Edw B storekpr S P Co b 1443 Cottage
Smith Eleanor D b 1337 Regent
Smith Elida (wid David) r 1231 Park av
Smith Elizabeth (wid John C) r 434 Lincoln av
Smith Elizabeth A steno b 467 Santa Clara av
Smith Mrs Ellen J b 1319 Lincoln av
Smith Elmer G dentist 2328 Santa Clara av r 1231 Park av
Smith E Gertrude osteopath 1438 Lafayette
Smith E C emp Dow Pump & D Eng Co
Smith Felix bkpr b 1284 Weber
Smith Frank foreman Tacoma Beer Co r Okld
Smith Frank lab b 1022 College av
Smith Frank D clk S P Co r 1540 Mozart
Smith Frank E clk P O (S F) r 470 Taylor av
Smith Frank H cement wkr b 2155 Encinal av
Smith Frank J restaurant 1537 Park r 2337 Buena Vista av
Smith Frank P saw filer b 1811 Buena Vista av
Smith Franklin C acct r 1250 St Charles
Smith Fred supt Pac Ship Yds and Ways Co r 2323 Eagle av
Smith Fred J cement wkr b 2155 Encinal av
Smith Fred M sign painter rms 2147 Ala av
Smith Mrs F M r 1409 9th
Smith Geo T cement wkr b 2155 Encinal av
Smith Grant cement wkr b 2155 Encinal av
Smith Harry lab rms 1717 St Charles
Smith Harry B clk b 2017 San Jose av
Smith Harry C candy mkr r 1408 Webster
Smith Harry D dentist 1912 Encinal av r 1723 Clinton av
Smith Harry M clk r 2017 San Jose av
Smith Helen M steno b 2017 San Jose av
Smith Henry lab Panama Lbr & Mill Co r Okld
Smith Ida A (wid John) r 2155 Encinal av
Smith Irene tchr Mastick School b 1015 Morton
Smith Jas baggageman S P Co r 1531 6th
Smith Jas W contr r 2109 Santa Clara av
Smith Jane (wid Saml) rms 1301½ Park
Smith Jefferson H painter U S Gardner r 2124 Clement av
Smith Jennie (wid E Miner) b 1309 Pearl
Smith Jerome J treas Senn-Smith Pan Motion Concentrator Co r S F
Smith Jesse upholstr 2834 Adams
Smith John carp r 1924 Chestnut
Smith John driver r 2832 Encinal av
Smith John farmer b 2260 Santa Clara av
Smith John C r 1337 Regent
Smith John W cement wkr b 2155 Encinal av
Smith Julius elec r 2164 Ala av
Smith Kenneth C clk b 1540 Mozart
Smith Leo b 2220 Lincoln av
Smith Leo F colr Pac Gas and Elec Co r 1515 Minturn
Smith Leslie L mach b 1540 Mozart
Smith Lillian A milliner b 2124 Clement av
Smith Lloyd I clk b 1418 5th
Smith Mrs Lucy A tchr Mastick School b 1000 Paru
Smith Mabel H clk b 1531 6th
Smith Martha J (wid Jas C) r 2245 Santa Clara av
Smith Martin mach r 2130 Clement av
Smith Mary (wid Wm) r 2047 Encinal av
Smith Minerva M (wid Arthur P) r 2065 Eagle av
Smith Minnie A opr b 2525 Clement av
Smith Morris P transfer agt S F-O T Ry rms 931 Chestnut
Smith Robt rms 954 Park
Smith Robt J colr r 2024 Encinal av
Smith Saml H bkpr r 763 Buena Vista av
Smith Sarah dom 1625 Central av
Smith Sarah A (wid Jos) b 1640 Everett
Smith Stanley clk Krieg & Halton r 2323 Eagle av
Smith Stephen painter rms 2304 Ala av
Smith S Elbridge G ins r 981 Park
Smith Thos J coremkr r 2334 Eagle av
Smith Van Mater teller b 1022 Pac av
Smith Weston O phys 1912 Encinal av r 806 Grand
Smith Wm lndy 3214 Washn
Smith Wm B carp C W MacRae r 1192 Park
Smythe M A real est r 726A Lincoln av
Snead Henry C eng r 1214 Santa Clara av
Snow Ambrose P r 456 Lincoln av
Snow Aug hlpr S P Co b 1528 Lincoln av
Snow Fred deck hd S P Co r 2823 San Jose av
Snow Geo A cutter r 1621 Bway

Real Estate
Insurance
Taylor Bros. & Co.
Mortgage Loans
Investments
Rooms 206-209 First National Bank Building
Telephone Oakland 959

TRUMAN UNDERTAKING CO.
2935 TELEGRAPH AVENUE
S W COR 30TH ST
PHONE OAKLAND 5085
OAKLAND, CAL
1919 MISSION STREET
BET 15TH AND 16TH
PHONE MARKET 109
SAN FRANCISCO, CAL.

Snow Jennie (wid Clarence) furn rms 1257 Park
Snow Louis T whol grocer r 1419 Union
Snow Stephanie steno b 1621 Bway
Snowden Raymond F elec eng r 2063 Buena Vista av
Snyder see also Schneider
Snyder Chas L sec U S 12th Civil Service Dist r 877 Walnut
Snyder Musa V tchr Porter School b 2004 Encinal av
Soares Jos D lineman S P Co r 1620 Bway
Sobrero Frank gardener r 311 Cypress
Sobrero Frank Jr mstr b 311 Cypress
Sobrero Louis clk b 311 Cypress
Soderlund Henning olksmith r 1134 Post
Soderwall Gust L litho r 2219 Ala av
Soeburg Ludwig C A mach b 2108 Buena Vista av
Sohlin John A mstr mariner r 1714 Pac av
Solanille Chas lndywkr rms 2415 Clement av
Solano Mauro music tchr r 1040 Santa Clara av
Solomon Carlos P purch agt r 829 Pac av
Soltau John r 2917 Lincoln av
Sommer H Oscar stdt b 1557 Sherman

SOMMER THERESA
(Wid Jacob H) Saloon 1226 Lincoln av r 1557 Sherman

Somps Julius agt r 922 Central av
Sorensen Albert H mstr mariner r 1019 Buena Vista av
Sorensen Chris A lab r 611 Central av
Sorenson John salsn r 2041 Pac av
Sorenson Lillian milliner r 2041 Pac av
Sorensen Theo leather wkr r 1619 Paru
Soulages Alfred J chef r 1101 Santa Clara av
Soulages Peter b 1721 Sherman
Soule John lmbr r 1801 Central av
Soule Paul H salsn r 2120 Encinal av
Soules Edw C reporter r 1310 Pearl
Sousa Anthony T mattress mkr r 1541 Mozart
Sousa Henry L plumber r 1515 Pac av
Sousa Jos lab r 767½ Taylor av
Sousa Mary G b 1541 Mozart
Sousa Wm lab Golden State & M I Wks r Okld
Souther Lawrence J eng b 1907 Buena Vista av
Souther Wm H asst cashr S F-O T Rys r 1907 Buena Vista av
Southern Elzy T oiler S P Co r 3015 Lincoln av
Southern John r 3210 Briggs av
Southern Olga bkpr b 3210 Briggs av
Southern Pacific Co elec shops West Ala
Souza Geo lab J A Osterdock r Okld
Souza Patricia F farmer r Bay Farm Island
Souza Victor lab J A Osterdock r Okld
Spalt Phllip Jr elec Pac Gas & Elec Co r 547 Pac av
Spandoni Guido metal polisher b 438 Lincoln av
Spann Wm E salsn r 1432 Walnut
Sparks Chas A draftsman b 623 Lincoln av
Sparks John H painter r 2030 Clinton av
Sparks Thos S painter r 623 Lincoln av
Sparks Wm artist r 2305½ Central av

ROCK RIDGE
PROPERTIES
LAYMANCE
REAL ESTATE COMPANY, Agents

Sparrow Anth barber r 1529 Stanton
Spaulding Calista (wid Geo) b 920 Grand
Spaulding Jas G pub r 920 Grand
Spaulding Theo P b 920 Grand
Speakman Albert eng r 1093 Park av
Spear Louis E mngr r 1306 Sherman
Speck John M real est r 2037 San Antonio av
Spedden Maud E tchr Wilson School b 1211 Park av
Speddy Thos H mnfrs agt r 855 Cedar
Speed Carrie G clk b 2301 Lincoln av
Speed Edw T meatctr r 2301 Lincoln av
Speed Thos J meats 1431 High r 2301 Lincoln av
Speer Clyde I bkpr r 2211 Pac av
Speer Floyd W colr b 1536 Mozart
Spence Aaron T carp r 635 Taylor av
Spence Clark treas r 1341 Weber
Spence Homer R stdt b 1341 Weber
Spence Jas H carp r 637 Taylor av
Spence John G salsn r 864 Cedar
Spence Richd M fireman Municipal Elect Light Plant r 2260 Santa Clara av
Spencer Daisy clk F H Daniels b 1116 Bway
Spencer Dorcas J (wid Wm K) r 1437 Grand
Spencer Ethel b 1116 Bway
Spencer Fredk W r 1820 Ala av
Spencer Gardner A B plumber r 1324 Weber
Spencer Harry T salsn rms 2254 San Jose av
Spencer Ida M r 2254 San Jose av
Spencer Jas sexton r 1116 Bway
Spencer Jennings C opr Municipal Elec Light Plant r 1045 Regent
Spencer J Bruce salsn rms 2254 San Jose av
Spencer Robt J clk r 523 Pac av
Spencer Mabel photogr b 1116 Bway
Spencer Maude M tchr b 1116 Bway
Sperry Edith M steno b 367 Santa Clara av
Spies Charlotte H steno b 2238 Santa Clara av
Spies Michael saloon 1313 Park r 2238 Santa Clara av
Spinger Abraham clk r 2168 San Jose av
Spink Annie J (wid Saml P) r 2158 San Jose av
Spink Frank H emp S P Co r 1533 Verdi
Spoo Susie (wid Nicholas) r 1525 Pac av
Spooner Mrs Minnie clk rms 2323 Santa Clara av
Sprado Ralph eng r 911 Grand
Sprado Hugh b 911 Grand
Sprague Abby S tchr b 2025 San Antonio av
Spratt Wm bkpr r 425 Haight av
Spratto Lorenzo lab r 918 Taylor av
Spreckels Agnes tchr b 1807 Lincoln av
Spreckels Anna artist b 1807 Lincoln av

California OPTICAL CO.
1221 Broadway Oakland
MAKERS OF GOOD GLASSES
181 Post Street San Francisco
California OPTICAL CO.

Massachusetts Bonding and Insurance Co.
Surety Bonds—Casualty Insurance—Prompt Service
Phone Lakeside 213 719 SYNDICATE BLDG.

GRANT D. MILLER 2368-2372 East Fourteenth St. OAKLAND, CAL.
Automobile Service Lady Attendant
Funeral Director
Phone: MERRITT 511 Res. Phone Merritt 512

Lewis and Mitchell Inc.
REAL ESTATE AND FIRE INSURANCE Brokers
1520 Broadway
Phone Oakland 6622

Spreckels Christine (wid Henry) r 1807 Lincoln av
Sprig Gun Club e s Peach 2 s of Washn
Springer Joel H clk b 1444 Page
Springer John clk r 1717 Chestnut
Springer Jos M grocer r 2129 San Jose av
Springer Milton B clk b 1444 Page
Springer Myron water heaters r 1444 Page
Sprung Agnes A (wid David H) r 1528 Stanton
Spyns Mrs Schollastic b 328 Lincoln av
Stack Homer L clk b 2055 Eagle av
Stack Jas H foreman Dow Pump & D Eng Co r 2055 Eagle av
Stackhouse Mrs Alice M b 1321 Court r 1721 Buena Vista av
Stackler Jos J blksmith 1116 Lincoln av
Stadelman Mrs Bertha clk Inganni & Lane r 1576 Lincoln av
Stademan Jos J elev opr b 1576 Lincoln av
Stafford Auren A phys r 1915 Santa Clara av
Stafford Douglas stdt b 1915 Santa Clara av
Stagg Raymond G cond S P Co r 3217 Encinal av
Stagnaro Albert glass wkr b 1542 Lincoln av
Stagnaro Angelo G B gardener r 471 Pac av
Stagnaro Frank steno b 471 Pac av
Stagnaro Fred glazier b 1542 Lincoln av
Stagnaro Giovanni B gardener r 471 Pac av
Stagnaro Henrietta bkpr b 1542 Lincoln av
Stagnaro Jos bkpr b 471 Pac av
Stagnaro Lena b 1542 Lincoln av
Stagnaro Louis florist r 1542 Lincoln av
Stagnaro Nicholas r 1417 Caroline
Stahl Albert C loans r 3210 Liberty av
Stahl Elliott C H b 1519 Pac av
Stahl Francis A surveyor r 2136 Lincoln av
Stahl J (J Stahl & Co) r S F
Stahl J & Co fruits 1124 Chestnut
Stahl Louise F (wid Arnold) r 1519 Pac av
Stahmer Frank A news agt r 1519 Mozart
Standefer Carl C adv writer r 2113 Clement av
Standefer Edna V (wid Henry T) b 2113 Clement av
Standefer E Grady clk b 2113 Clement av
Standefer Lucy S tchr Lincoln School b 2113 Clement av
Standenberger Edwin F clk r 1518 High
Stanley Herbert real est r 1524 Court
Stanley Wm H trav salsn r 917 Chestnut
Stanton Chas P elec 760 Santa Clara av
Stanton Geo C r 2325 Pac av
Stanton Marguerite (wid Jas) b 1727 Bway
Stansbury Orville clk B F McMurray r Okld
Staricco Colombo J blksmith b 1223 9th
Staricco Cosmos T blksmith b 1223 9th
Staricco Damon M clk b 1223 9th
Staricco David eng r rear 912 Centennial av
Staricco Giovanni r 1223 9th
Stark Caroline b 1522 Pearl
Stark Denton D r 1418 Morton
Starke Jas E acct r 1832 9th
Starks Henry A r 1306 Pearl
Starkweather Alfred b 1522 Pearl
Starkweather Haynes K stationer 1522 Pearl
Starr Geo A mngr r 2033 Encinal av
Starratt Annie (wid Wm) r 2110 Clinton av
Starratt Jessie A tchr Porter School b 2110 Clinton av
Stateler Thos K gen agt r 1533 Lafayette
Stateler Thos M salsn r 1454 Cottage
Staude Fredk liquors r 1901 Central av
Staudenmyer Benj B theatre r 3220 Briggs av
Stauff Maria (wid John) b 1509 Fernside blvd
Staughen Frank R shoemkr 1120 Chestnut
Steadman Geo A plasterer b 2831 San Jose av
Stebbins Jas H real est r 2267 Clinton av
Steccone Pasquali gardener r 5 Pac av
Stech Stephen musician r 826 Lincoln av
Stedman Mrs Carrie F r 1219 Regent
Stedman John clk rms 2260 Santa Clara av
Stedman Maud nurse b 2157 San Antonio av
Steel Anna M (wid Thos W) r 1122 Grand
Steel Jos W clk b 1122 Grand
Steel Lawrence O clk b 1122 Grand
Steel Thos W clk b 1122 Grand
Steele Eva stdt b 2015 San Antonio av
Steele Susie M (wid Thos J) r 2015 San Antonio av
Steere Evelyn F steno r 1535 Morton
Steers Frank M mnfr r 1810 Elm
Steiger Frances E (wid Chas R) r 1510 Schiller
Steiger John H r 2115 Central av
Stein Max painter b 1232 Pearl
Stein Nathan r 1045 Santa Clara av
Stein Phillip H clk r 606 Lincoln av
Steinkamp Henry (Wischhusen & Steinkamp) b 830 Santa Clara av
Steinmetz Bruno fire dept r 1421 Sherman
Steinmetz Rudolph floor lyr b 1431 Sherman
Steinmetz Theo F r 1431 Sherman

STEINMETZ WALTER T
Chief Engineer Fire Dept City Hall r 1431 Sherman

Steinmetz Wm F bkpr b 1431 Sherman
Stellar Susan (wid Jos) rms 2100 Ala av
Stenbiht Arthur archt b 2065 Pac av
Stenbiht Charlotte T (wid Wm) r 2065 Pac av
Stephan Albert H broker r 898 Union
Stephan Alfred J cigar mkr rms 2202 San Antonio av
Stephens Ann C (wid David B) b 2307 Buena Vista av
Stephens Gabriel mngr r 1341 Pearl
Stephens Geo W clk b 1209 Post
Stephens J Miller phys b 1250 Bay
Stephens Walter salsn r 1226 High
Stephens W Barclay phys 2305½ Central av r 1250 Bay
Stephenson Herbert J steno r 1218 Eagle av
Stephenson Stanley fireman r 1528 Santa Clara av

R. C. Endriss Optician
Phone Oakland 3812 536 Twelfth Street

THE EMERYVILLE HARDWARE AND TOOL CO.
SARGENTS' ARTISTIC HARDWARE AND MECHANICS' TOOLS
San Pablo Ave. & 40th St. Phone Piedmont 389 Emeryville, Cal.

STERLING PHARMACY
D O'Connell Manager Drugs Stationery Etc 1914 Encinal av Chestnut st Station Phones Ala 344 and 345

Sternseher David real est r 2263 Pac av
Sternseher Maurice salsn b 510 Santa Clara av
Stevens Chas A osteo 1361 Park r 1143 Bway
Stevens Geo W clk S P Co b 1372 Versailles av
Stevens Jas E lab r 1092 Versailles av
Stevens Jas R clk b 933 12th
Stevens John G estimator r 1908 Schiller
Stevens Lawrence paper carrier b 1092 Versailles av
Stevens Mary A (wid Aug G) b 1804 Ala av
Stevens Wm fireman r 1528 Santa Clara av
Stevenson Duncan C solr b 3212 Briggs av
Stevenson Jas C agt r 3212 Briggs av
Stevenson J P r 1437 Lincoln av
Stevenson Rennie G emp agt r 1210 Bway
Stewart see also Stuart
Stewart Andr A brklyr r 2157 Encinal av
Stewart Andr A Jr clk b 2157 Encinal av
Stewart Arch tel opr S P Co r West Ala
Stewart A carp United Eng Wks r S F
Stewart Brandon clk r 1719 Lafayette
Stewart D shipftr United Eng Wks r S F
Stewart Everett E clk Santa Fe Ry b 2157 Encinal av
Stewart Francis W ins r 1816 San Antonio av
Stewart Frank J carp r 3284 Briggs av
Stewart Fredk A mngr b 1615 Encinal av
Stewart Geo W contr 3010 Central av
Stewart John fireman Assoc Oil Co r West Ala
Stewart Robt B mach b 2249 Buena Vista av
Stewart Robt H fireman r 1320 9th
Stewart Wm pumpman r 921 Lincoln av
Stewart Wm A mach r 1615 Encinal av
Stewart Wm A Jr mnfrs agt r 632 Lincoln av
Stickney Cassius L painter r 1348 Bway
Stickney Laura (wid Marcellus C) b 1348 Bway
Sticcone Pasquel W lab Pac Coast Borax Co b 329 Lincoln av
Stidham Louis W phys 1361 Park r 1729 Santa Clara av
Stidston Arch W foreman r 2502 San Jose av
Stiefvater Christina M (wid Simon S) r 906 Central av
Stiefvater Gerhard E r 910 Central av
Stieglitz Lillian (wid Otto) r 1549 Mozart
Stieglitz Myrle clk S P Co b 1549 Mozart
Stichl Gust H mngr r 1118 Regent
Still Roy barber O C Hochstadt rms 1912 Encinal av
Stilley Lawrence E elec r 827½ Taylor av
Stilley Marie (wid Louis) r 535 Palace ct
Stillwaggon Fred B eng r 1422 Cottage
Stillwell Maud tchr Longfellow School b 619 Santa Clara av
Stirar Ennon J clk b 1901 Bway
Stindt Fredk mstr mariner r 1805 Sherman
Stine see Stein
Stinson Miss J clk b 836 Central av
Stinson Oliver A r 3215 Garfield av
Stocker Saml J riveter United Eng Wks r Richmond
Stockman Carl H music tchr 3284 Central av
Stoddard Charlotte (wid Roy) r 740 Buena Vista av
Stoddard Julia E (wid Russell R) b 1416 Santa Clara av
Stoddard Thos C dep Co Assessor r 1352 Bway
Stofen John J r 2043 Eagle av
Stohl Abraham caulker Alaska Pkrs Assn r 1431 Stanton
Stohl Anna C dom 1613 Ala av
Stokes Alfred bkpr b 2319 Eagle av
Stokes Bernard C clk b 1425 Morton
Stokes Chas E agt r 1425 Morton
Stokes Phillip S mach helpr Pac Coast Borax Co r 510 Taylor av
Stoll Geo J b 2915 Encinal av
Stoll W B tmstr Pana Lbr & Mill Co r Okld
Stolze Chas W r 1839 9th
Stom Harry P genl supt r 1617 Central av
Stone Mrs Alice clk b 1519 Bway
Stone Annie (wid Manuel) r 1712 Lafayette
Stone Byron r 1612 Ala av
Stone Elmer stdt b 1531 Chestnut
Stone Hannah r 1348 High
Stone Henry C Jr contr r 1501 Pac av
Stone Mrs Kate seams r 2260 Buena Vista av
Stone Mary J b 1348 High
Stone Russell mach b 1531 Chestnut
Stone R Foster trav salsn r 1377 Versailles av
Stone Wm E painter r 1212 Buena Vista av
Stone Wm I mach r 1531 Chestnut
Stoner Frank B carp r 2161 Lincoln av
Stoner Mervyn F clk A R McIntyre b 2161 Lincoln av
Storer John O foreman r 2309 Eagle av
Story Chas C colr Pac Gas & Elec Co b 2328 Clement av
Story Clarissa E (wid De Witt) r 2328 Clement av
Stott Alfred W designer r 2104 Buena Vista av
Stott John clk r 2855 Jackson
Stott John Jr mach r 2854 Jackson
Stott Jos cashr r 2628 Santa Clara av
Stott Wm H clk r 1235 Pearl
Stotz Chas M mngr National Market r 1219 Park
Stoucco D eng r rear 912 Centennial av
Stout Elbert painter r Webster cor Hull
Stover Guy H Ry Postal clk r 935 Park
Stow Harry P salsn r 1617 Central av
Strachan E Louise tchr b 2701 Santa Clara av
Strachan Henry F bkpr r 1510 Pearl
Straehan J Henry supt r 2701 Santa Clara av
Strand Elizabeth M (wid Alfred) r 2026 Buena Vista av
Strange Edw H carp r 1116 Santa Clara av
Strange Fred N contr r 1330 Burbank

P. N. Kuss
Wholesaler and Retailer in
Paints
Oils
Glass
Varnishes
Brushes
Dry Colors
Wallpaper
620 14TH ST.
Phone Oakland 4598

WEAR A BENJAMEN G. W. Heintz WEAR A BENJAMEN
1217-1219 GOOD CLOTHES BROADWAY

OTTO BECHTLE Manufacturer of Gas and Electric Fixtures
METAL SPINNING, HAMMERED AND SHEET METAL WORK, ELECTRIC SUPPLIES AND HOUSE WIRING
1828 Lincoln Ave. cor. Schiller St. Alameda, Cal.

Established 1876 Alameda County Abstract Co. Incorporated 1901
John McCarthy Sec'y and Manager
PHONE Oakland 455
SEARCHERS OF RECORDS
Complete Property and Name Indexes of ALAMEDA COUNTY
Office: 426 Thirteenth St., Oakland

Strassburger Isaac P salsn r 923 Central av
Strasser Abraham r 1716 8th
Straub Louise (wid Dennis) b 1617 Hibbard
Straub Mary (wid Wm N) conf 1243 Park r 1247 same
Straub May stdt b 1247 Park
Strauch Paul refiner r 636 Santa Clara av
Straughen Frank R shoemkr 1120 Chestnut
Straus Marian A (wid Meyer) r 1815 Santa Clara av
Strauss Walter H cashr r 1826 Nason
Strayer Robt clk rms 2207 Clinton av
Street Harold bkpr b 555 Lincoln av
Street Mary nurse 1229 Court
Streit Barbara (wid Wm) b 1721 Ala av
Streit Chas A mer tailor r 1721 Mound
Stretch Edwin W carp r 1127 Mound
Strickland Willard R clk b 1532 Pac av
Strickland Woolsey lab b 1532 Pac av
Strickland Herman clk b 1532 Pac av
Stringer Saml W E aud r 2865 Central av
Stripling Laurence C soapmkr Pac Coast Borax Co r Okld
Strippel Albert carp b 1546 Sherman
Stritzky Fred clk b 771 Haight av
Stritzky John mariner r 771 Haight av
Stritzky Wm watchman b 771 Haight av
Strobridge Wm hlpr Panama Lbr & Mill Co r Okld
Strohmeyer Fred steward r 1537 Buena Vista av
Strom Carl E mngr Strom Electrical Co r 2504 San Jose av

STROM ELECTRICAL CO
C E Strom Mngr Estimates Given on all Electric Work 1507 Park Phone Ala 551

Strom Oliver A installer r 2994 Johnson av
Stromberg Henry A foreman r 1811 Sherman
Stromberg Jos F r 1420 Pac av
Stromberg Jos F Jr tmstr b 1420 Pac av
Stross John tchr r 1724 Paru
Stroupe Donald C stdt b 1721 San Antonio av
Stroupe Matthew P r 1721 San Antonio av
Strouss Helmuth draftsman b 1501 Santa Clara av
Strouss Moritz bkpr r 1501 Santa Clara av
Strouss Sylvia steno b 1501 Santa Clara av
Strout E B lab Alaska Pkrs Assn
Strunz Mollie (wid Albert S) b 1038 San Antonio av
Stuart see also Stewart
Stuart Francis cond Pullman Co b 1330 Caroline
Stucke Wm L clk b 826 Pac av
Stuckert Geo clk r 448 Taylor av
Stumpf Clarence N clk b 869 Laurel
Stumpf Marie clk b 1429 Bay
Stumpf Mathaus shoemkr 1403 Park r 869 Laurel
Stumpf Valentine salsn r 1429 Bay
Stumpf Wm A b 1429 Bay
Sturges Chas W salsn r 917 Oak
Sturges Donald F clk J J Black b 917 Oak
Sturken Adela (wid Henry H) b 2030 Santa Clara av
Sturm John L salsn r 2171 San Antonio av
Sturtevant Geo dep Sheriff r 1238 Versailles av
Sturzinger Albert bartndr r 1727 St Charles
Sturzinger Albert Jr fireman S P Co b 1727 St Charles
Sturzinger Oscar clk b 1727 St. Charles
Stutt Carrie hairdresser b 2128 Buena Vista av
Stutz Henrietta K (wid Chas C) r 1920 Lafayette
Suber Timothy B foreman Dow Pump & D Eng Co r 2237 Buena Vista av
Sucher Jos mach United Eng Wks r 950 Santa Clara av
Suelflohn Erwin tailor b 478 Central av
Suelflohn Esta clk b 478 Central av
Suelflohn Gust H r 178 Central av
Suennen Arthur carp b 2311 San Jose av
Suennen Erwin actor b 2311 San Jose av
Suennen Leo actor b 2311 San Jose av
Suennen Wm cabt mkr r 2311 San Jose av
Suksdorf Stella B (wid Henry F) r 2909 Encinal av
Sullivan Cornelius lmbr b 1317 9th
Sullivan David clk L F Marcellin rms 1516½ Park
Sullivan Dennis shoemkr Park av ne cor Encinal av
Sullivan Jas W fire dept b 1317 9th
Sullivan Jeremiah lab S P Co r 1317 9th
Sullivan Jeremiah Jr lmbr b 1317 9th
Sullivan John J lab b 1317 9th
Sullivan Martin lab r 523 Santa Clara av
Summers Caroline H (wid Geo D) r 1916 Everett
Summers Chas H reprman S P Co b 1916 Everett
Summers Wm E salsn S H Brown r Okld
Sumner W Charlotte (wid Chas A) b 2160 Lincoln av
Sunde Benj W (Sunde Bros) b 604 Lincoln av
Sunde Bros (E J and B W) washing compound 604 Lincoln av
Sunde Edwin J (Sunde Bros) b 604 Lincoln av
Sunde Reinert r 604 Lincoln av
Sundell Carl M r 641 Central av
Sundell Mary S tchr b 915 San Antonio av
Sunkel Jos N auto rep r 2200 Lincoln av
Sunny Cove Baths 456 Central av
Sunrise Laundry 2224 Santa Clara av
Surf Beach Baths 620 Central av
Surf Beach Park Central av ft of 6th
Susna Susie (wid Henry) r 607 Central av
Sutcliffe Henry H teller Ala Natl Bank r 1400 Park
Sutherland Arthur M salsn b 2057 Buena Vista av
Sutherland Chas A mining r 2057 Buena Vista av
Sutherland Danl shipwright Pac Ship Yds r Okld
Sutherland Geo M drugs Sherman se cor Encinal av r 1344 Sherman
Sutherland Harold M stdt b 1344 Sherman
Sutherland Henry I driver r 1206 Walnut

Edgar H. Barber Co. Commercial Stationers
Loose Leaf and Filing Devices
1431-33-35 BROADWAY Telephone Oakland 3501

BOOKS | 20 per Cent Discount from Publishers' Price except Net Publications | Smith Bros. 472-474 13th St. Bet. Broadway and Washington

Sutherland Miles carp r 1251 Pearl
Sutter Louis teller r 2511 Chester
Suttie John B emp Dow Pump & D Eng Co r 2324 Eagle av
Sutton Fred A comp Evening Times-Star rms 2264 Encinal av
Sutton Edw J clk C Alson r 1715 Bway
Suydam Jas H r 1013 Lafayette
Swafford Chas C prin Ala Technical School r 2000 Santa Clara av
Swafford Mrs Lydia A tchr b 2000 Santa Clara av
Swafford Paul A tchr b 2000 Santa Clara av
Swain Alfred P mining r 2167 Clinton av
Swain Emily (wid Abisha) b 1226 College av
Swain Orlando E rms 876 Laurel
Swain Wm C clk r 1226 College av
Swallow Greyson salsn r 457C Central av
Swan Mrs Charlotte b 1530A St Charles
Swan David mach United Eng Wks b 743 Lincoln av
Swan Edw H carp Alaska Pkrs Assn r 1530A St Charles
Swan Hazel b 338 Pac av
Swan Melva F stdt b 1530 St Charles
Swanitz Alex W civ eng r 853 Laurel
Swanson Aaron K lab Powell Bros Const Co r 2519 Eagle av
Swanson Algot seaman b 1535 Pac av
Swanson Carl O lmbrman r 1112 Eagle av
Swanson Chas A fireman r 422 Lincoln av
Swanson Clara B milliner b 431 Lincoln av
Swanson Geo rms 2415 Santa Clara av
Swanson Hartwig (Pearson & Swanson) r 1130 Park av
Swanson John A dckhd r 2242 Ala av
Swanson Lars blksmith rms 1352 Park
Swanson Mathilde M (wid Chas) r 2244 Ala av
Swanson Oscar tmstr Powell Bros Const Co b 2519 Eagle av
Swanson Wm L carp b 431 Lincoln av
Swanstrom Frank O molder r 2153 Pac av
Swartz see also Schwartz
Swartz Lester N janitor Lincoln School r 1232 College av
Swasey Amanda A (wid Chas A) b 1336 Weber
Swasey Chas W r 1336 Weber
Swayne Lloyd stdt b 1717 Ala av
Swayne Mary (wid Wm) r 1005 Morton
Swayne Robt H r 1717 Ala av
Swayne Warren H broker b 1717 Ala av
Sweeney Ethel M stdt b 2450 San Jose av
Sweeney Michael D clk r 2450 San Jose av
Sweetser Marcellus P eng r 2150 Pac av
Swenson Ida (wid Olaf) r 410 Taylor av
Swenson Lars carp r 2242 Encinal av
Swett Niran B clk b 2217 Ala av
Swett Wm A traffic mngr r 2217 Ala av
Swickard Mabel stdt b 327 Santa Clara av
Swift Jas H r 2617 Central av
Swisher Belle (wid Lyle) r 2255 San Jose av
Swits Martha (wid Bentley) r 2244 Encinal av
Swyney Katherine r 1506 Lincoln av
Swyney Robt b 1506 Lincoln av
Sylvia Mrs Leaoma cashr Park Theatre b 1345 Park av
Szoke Francis cement wkr r 920 Santa Clara av

T

Taber Edwin P jeweler r 1304 Grove
Tabor Chas E cashr Ala Natl Bank r 1803 San Antonio av
Tada Frank dom b 1216 Versailles av
Tabor Harriet tchr b 1241 Regent
Tabor Harriet S (wid Rodney L) r 1241 Regent

TACOMA BEER COMPANY
Tacoma Bottling Works (S F) Proprs Henry Lichtig Mngr Hull cor Webster Phone Okld 309

Taddey Mrs Alma r 3249 Briggs av
Tafanelli Albert J clk r 1614 Minturn
Taggard Edw A elec r 1821 Wood
Taggard Edwin W bkpr r 1255 St Charles
Taggard Fred A clk r 1819 Wood
Tait Jas contr 1318 Park
Takahashi N shoemkr 2424 Central av
Takiyama & Co grocers 1607 Park
Talbot Stanley E mstr mariner r 747 Taylor av
Taliaferro Benj W real est r 1047 Fair Oaks av
Tanaka S & Co lndy 2306 Encinal av
Tank Henry P plumber r 623 Santa Clara av
Tannehill John E asst mngr r 1716 Eagle av
Tapley Robt M mstr mariner r 1220 Chestnut

TAPPAN ROBERT B
City Justice City Hall and Lawyer 2405 Santa Clara av r 1332 Park

Tapson Mrs G F (wid Jos T) b 1447 9th
Tardif Elizabeth M clk b 1325 St Charles
Tardif Marie (wid Fred T) r 1325 St Charles
Tardif Wm J de P salsn b 1325 St Charles
Tarr Clarence shingler rms 1521 Park
Tarter Albert P phys 1404 Park r 3101 Central av
Tasker Jas F salsn b 1211 Regent
Tasker Thos pump repr C W MacRay r 1211 Regent
Taube Walter R r 912 Lincoln av
Tavesun Bent stevedore r 1820 Hibbard
Taylor Mrs Agnes M b 1343 Regent
Taylor Albright salsn r 1715 Dayton av
Taylor Alfred B painter Louis Coustiere r Okld
Taylor Alice (wid Chas L) r 1533 Verdi
Taylor Angus McD clk r 1546 High
Taylor Arthur shipftr r 1712A Lincoln av
Taylor Belinda (wid Geo) r 3001 Madison
Taylor Chas eng b 1901 Buena Vista av
Taylor Chas L (Taylor & Walker) r 1327 Bay
Taylor Chas L Jr archt b 1327 Bay
Taylor Edna L (wid Richd) r 1209 College av

TAYLOR EDWARD K
Attorney at Law 1404 Park Phone Al 491 r 1428 Lafayette

Taylor Elizabeth (wid Chas D) rms 2137 Santa Clara av

Richmond Properties HOMESITE REALTY COMPANY INCORPORATED Berkeley Properties
Harley G. Parrott, Sales Manager 2011 Shattuck Ave., Berkeley

OAKLAND TRIBUNE EVERY EVENING SUNDAY MORNING BOTH PHONES Reaches 50,000 Homes Every Day 8th & Franklin St.

IT IS JUST AS EASY AND EMINENTLY MORE SATISFACTORY TO
OWN A HOME INSTEAD OF A RENTAL RECEIPT
Artistic Bungalows Thoroughly Down to Date C. L. DECKER CO. INC. 404 12th St., Pantages Theatre Bldg. Phone Oakland 762

Send for Literature
2222 CHAPEL ST.
Berkeley, California
EL REPOSO SANITARIUM
See BERKELEY CLASSIFIED SANITARIUMS

Taylor Mrs Esther R prin Glen Taylor Memorial School r 2116 San Jose av
Taylor Harvey hlpr Panama Lbr & Mill Co r Okld
Taylor Helen D steno r 817 Santa Clara av
Taylor Henry lawyer r 1823 Pac av
Taylor Henry B v-pr s Taylor & Co r Okld
Taylor Irene S tchr Lincoln School b 2521 Central av
Taylor Jas rms 1510½ Park
Taylor Jas watchman r 1208 Peach
Taylor Jennie hairdresser 1305 Park
Taylor John F flagman rms 1715 Park
Taylor Marjorie tchr Glen Taylor Memorial School r 2116 San Jose av
Taylor Minnie (wid John) r 2212 Encinal av

TAYLOR M STUART
Attorney and Counselor at Law and Notary Public Room 4 Bank bldg 1404 Park Phone Ala 881 r 2521 Central av Phone Ala 1678

Taylor Niles S painter r 2220 Lincoln av
Taylor Richd H clk r 2170 Park av
Taylor Robt D draftsman r 1557 St Charles
Taylor Saml tailor 1906 Encinal av r 1815 same
Taylor Wm driver H F Vogt r 1576½ Park
Taylor Wm G r 1418 Chestnut
Taylor Wm H expman r 1512 Everett
Taylor Wm S foreman United Eng Wks r 817 Santa Clara av
Taylor & Co A Jackson supt lumber 2001 Grand
Taylor & Walker (Chas Taylor E J Walker) moving pictures 1455 Webster
Teague H Sydney pilot r 1507 6th
Tecklenburg Philip A tailor r 3255 Briggs av
Teller Fred de P broker b 743 Haight av
Teller John de P broker r 743 Haight av
Teller Philip S comn r 1819 Central av
Temple Edw B mngr r 2063 Santa Clara av
Templeman Wm tmstr b 1218 9th
Templeton Edwin C clk r 783 Buena Vista av
Templeton Enos R eng r 1913 Lafayette
Templeton Mary (wid I N) b 1029 Pac av
ten Bosch John R printer b 1003 Paru
Tench Elizabeth (wid John) r 1349 Park av
Tench Stanley plumber b 1349 Park av
Tennant Jas W carrier P O r 1716 Chestnut
Tennant Leland S millhd r 1110 Eagle av
Tenny Perry L r 2042 Encinal av
Teorello Zanobtti lab r 1925 Minturn
Terrace Baths 604 Central av
Terry Saml P phys 2405 Santa Clara av r 1834 San Jose av
Testa Frank scavenger r 2513 Calhoun
Tevis Carter r 1254 Regent
Thall Frances (wid Henry H) r 1565 Lincoln av
Thaxter Harry C elec eng r 2114 Santa Clara av
Thaver Jessie S tchr Haight School r Okld
Theobald Annie K (wid Robt W) r 1226 Sherman
Theobald Beverly W salsm b 1226 Sherman
Theus John boxmkr r 2222 San Jose av
Theus Paul R clk b 2222 San Jose av

THIEL DETECTIVE SERVICE COMPANY THE
J L Allen Mngr 924 Phelan Bldg 704 Market San Francisco

Thien Wm P delicatessen 1912 Encinal av
Thies Otto coffee roaster r 522 Santa Clara av
Thies Susana (wid Otto) r 1519 5th
Thomas Arthur P patrnmkr r 507 Santa Clara av
Thomas Chas E blksmith r 1222 College av
Thomas Edwin J clk S P Co b 1405 Caroline
Thomas Elizabeth J artist b 1405 Caroline
Thomas Enid L cashr b 550 Santa Clara av
Thomas Fred A clk r 1526 Court
Thomas Geo H mnfrs agt r 1515 Fernside blvd
Thomas Harold J stdt b 550 Santa Clara av
Thomas Hector carp b 1116 Santa Clara av
Thomas Jas D stdt b 1525½ Webster
Thomas Jane (wid Jos T) r 1405 Caroline
Thomas Jeremiah D r 1525½ Webster
Thomas Jessie M (wid Geo J) r 2250 Buena Vista av
Thomas John E clk b 1405 Caroline
Thomas Mrs Jos r 550 Santa Clara av
Thomas Louis B bkpr r 934 Santa Clara av
Thomas Mrs Nellie clk r 1526 Court
Thomas Orlando b 2520 Santa Clara av
Thomas Verbina M nurse r 2119 Santa Clara av
Thomas Wm B mach United Eng Wks r 1528 Sherman
Thomas Willis E r 3261 Briggs av
Thomascheuski Marie F (wid O P) clk b 2524 Santa Clara av
Thompson Caroline (wid Frank F) r 538 Palace ct
Thompson Chas G ship carp Pac Ship Yds r Okld
Thompson Chas M r 2120 San Antonio av
Thompson Charlotte L steno Loewe & Wilkens b 878 Cedar
Thompson Clyde L osteo 2405 Santa Clara av r 2234 same
Thompson Frank R clk r 1348 Regent
Thompson Fred W painter r 878 Cedar
Thompson Geo C prin Alameda School r 1232 St Charles
Thompson Geo K decorator r 1328 Bway
Thompson Geo L mach Municipal Elec Light Plant b 2114 Encinal av
Thompson Geo W b 1038 Central av
Thompson Georgenia W (wid Nelson T) r 1232 Pearl
Thompson Hannah (wid Hans A) r 2070 Encinal av
Thompson Harvey J appr b 878 Cedar
Thompson Henry C contr 3256 San Jose av
Thompson Johanna (wid Hans A) r 2070 Encinal av
Thompson John R r 1732 Central av
Thompson Louise D tchr b 878 Cedar

Dustless Floor Oil
ANTISEPTIC-CLEAN
Whittier Coburn Co., Mfrs.
301 Howard St., San Francisco

Oakland Conservatory of Music
Adolf Gregory, Director
Thirteenth St N W Cor. Madison
THE LARGEST AND MOST THOROUGHLY EQUIPPED SCHOOL OF GENUINE MUSICAL INSTRUCTION ON THE PACIFIC COAST PHONE OAKLAND 4922

Thompson Maria E (wid Thos A) r 2114 Encinal av
Thompson Maria V (wid E A) b 621 Taylor av
Thompson Peter r 2236 San Antonio av
Thompson Peter driver rms 1617 8th
Thompson Saml emp Pac T & T Co r 2337 Blanding av
Thompson Walter E hlpr S P Co r 1112 Park av
Thompson Wm bkpr r 1314 8th
Thompson Wm mach r 2219 Encinal av
Thoms John W mnfrs agt r 2132 Ala av
Thomson Donald M insptr b 934 Santa Clara av
Thomsen Elizabeth dom 1212 Bay
Thomsen Hulda b 2136 Santa Clara av
Thomsen Johanna (wid Chris) r 2136 Santa Clara av
Thomson Lindsay M photogr r 2814 Van Buren
Thomson Mary A (wid Harvey K) r 1357 Grove
Thomson May M (wid Frank T) r 934 Santa Clara av
Thomsen Thos A mstr mariner r 1905 Lafayette
Thorn Clara D (wid Chas) r 922 Paru
Thorn Claude C mech b 1804 Nason
Thorn Clayton L b 2109 Clinton av
Thorn Guy F clk b 1804 Nason
Thorn John P trav salsn r 2109 Clinton av
Thorn Jos r 1526 Bay
Thorn Lulu (wid John B) r 1804 Nason
Thorne Walter A meat ctr Wilfred La Plant r 1617 Buena Vista av
Thorning Edwin B b 2050 Lincoln av
Thorning Edwin T sailmkr r 1112 Union
Thornton Edw A vocalist b 2001 Ala av
Thornton Frank J clk r 1549 Benton
Thorp Jas M supt r 455 Haight av
Thorp Vernon E foreman b 455 Haight av
Thorpe Chas I eng S P Co r 1148 Park av
Thrall Fred C mngr r 3006 Santa Clara av
Thrane Elizabeth M steno b 1023 Taylor av
Thrane Frank cigars r 1178 Park av
Thrane Jas H cigars r 2262 Ala av
Threadgall Chas E printer r 1309 Buena Vista av
Thumler Mrs C L b 833 Taylor av
Thursfield Geo painter r 15 Powers ct
Thurston Chas E expmn 2517 Clement av
Thyberg A E carp Alaska Pkrs Assn
Thym Frank J clk r 931 Taylor av
Thym Roy C clk b 931 Taylor av
Thyson Geo H ins r 1501 Central av
Thyson Marie W clk b 1501 Central av
Tibbatts Julius B mngr r 1530 Lafayette
Tibbetts Jennie (wid Howard) b 1702 Pac av
Tibbey Fred M colr Peoples Water Co r S F
Tibbitts Geo W watchman r 1536A St Charles
Tibbitts Walter G mngr Pac Shipyard & Ways Co r 1246 St Charles
Tiedemann Carl W clk b 2030 San Antonio av
Tiedemann Caroline dom 1901 Central av
Tiedemann Diedrich salsn r 2030 San Antonio av
Tiedemann Henry draftsman r 1135 5th
Tiedemann Henry B buyer r 2314 Clinton av
Tiedemann Tudor J A r 1441 Benton
Tietjen Albert O driver r 1020 Buena Vista av
Tietjen Christian cigars r 1020 Buena Vista av
Tietjen Geo clk r 1020 Buena Vista av
Tietjen Henry clk r 1215 Buena Vista av
Tighe Celestine J liquors r 914 Taylor av
Tighe Chas W clk b 914 Taylor av
Tilden Chas stdt b 1031 San Antonio av
Tilden Chas L lawyer r 1031 San Antonio av
Tilleman Aug L musician r 2039 Ala av
Tilleman Florence tchr b 2039 Ala av
Tilleman Herbert L mach b 2039 Ala av
Tillenberg Mrs John grocer 801 Lincoln av
Tillson Fred M clk rms 866 Laurel
Timbrel John B mach r 1239 Pearl
Tira Jos millhd r 230 Cypress
Tiramoti S tailor 1631 Park
Tisdale Block 1409 Park

TISDALE CHARLES L
County Coroner r 1601 Ala av

Tisdale Thos P phys r 2300 Central av
Toalson Isaiah M mngr Ala Hardwood Floor Co r 2053 Lincoln av
Toalson Lelia O milliner b 2053 Lincoln av
Toaspern Mary S (wid Wm T) r 1032 Central av
Toaspern Wm J police r 1302 Santa Clara av
Tobey Mrs Edith E b 1725 Everett
Tobias Isabella R (wid Wm) b 2037 San Jose av
Tochini Camillo mech Durant & Paden r Okld
Todd Alex lab r 1300 Versailles av
Todd Andr W carrier P O r 1300 Versailles
Todd Elizabeth indywkr b 1300 Versailles
Todd Jennie indywkr b 1300 Versailles
Todd Lilla J tchr Porter School b 1737 Santa Clara av
Todd Oliver J b 1628 Pac av
Todhunter Eleanor playground director Washn Park b 1203 Regent
Tofanelli Frank lab r 1822 Webster
Tofanelli Fortunata millhd r 1822 Webster
Tofanelli Olinto J mach r 1446 6th
Tolfrey Ida emp Cal Girls' Training Home 526 Lincoln av
Toll De Witt W real est r 926 Central av
Toll Dewitt W real est r 1281 St Charles
Tolleson S P colr r 1924 Chestnut
Tomo Antonio lab Bay Farm Island
Tompkinson Frank salsn b 2029 San Antonio av
Tompkinson John E bkpr b 2029 San Antonio av
Tompkinson Jos F trav salsn b 2029 San Antonio av
Tompkinson Jos J trav salsn r 2029 San Antonio av
Tompkinson R A clk r 2029 San Antonio av
Tontain Mrs Francias r 465 Taylor av
Toombs Ruby bkpr C F Fischer b 714 Lincoln av
Toombs Wm L farmer r 714 Lincoln av
Torchio Peter r 876 Oak
Torey John rancher r 2613 Washn
Torney Edw J surveyor r 815 Paru
Torney Wm J cabt mkr r 2032 Buena Vista av

PACIFIC MNF'G CO.
SASH DOORS MILL WORK
Office
486 Tenth St.
Oakland, Cal.
Phone Oak. 7898
Berkeley Office
2143 Center Street
Phone Berk. 1404

FRANK W. ANDERSON
REAL ESTATE LOANS NOTARY PUBLIC
COMMERCIAL BUILDING 460 12TH ST. PHONE OAKLAND 6420
GENERAL INSURANCE
ONLY THE BEST COMPANIES

PIANOS GIRARD'S Furniture
517-519 14th Street, Bet. Clay and Washington
PHONE OAKLAND 4571

Folders
Booklets
Catalogues
Briefs, Etc.
Our Specialty

Harrington-McInnis Co.
Printers and Publishers
263-265 Twelfth Street, Oakland, Cal.
Phones { Oakland 89 Home A 1389

Commercial
Printing
In All Its
Branches

Tornquist Adolph mariner b 2008 Buena Vista av
Tornquist Carl J tinsmith S P Co b 2008 Buena Vista av
Tornquist Emma seams b 2008 Buena Vista av
Tornquist Erika (wid Leonard) r 2008 Buena Vista av
Tornquist Wm mariner b 2008 Buena Vista av
Torre John r 2613 Washn
Torre Kate (wid Peter) rms 2256 Ala av
Toussau Francois (Toussau & Junca) r 2811 Encinal av
Toussau & Junca (Francois Toussau Romain Junca) laundry 2811 Encinal av
Towle Leslie H tallyman Panama Lbr & Mill Co r Okld
Townsend Cornelius H brklyr r 3256 Garfield av
Townsend Henry C mstr mariner r 2167 San Antonio av
Townsend Herbert J brklyr b 3256 Garfield av
Townsend Herbert L elec Deetken & Ansel r 1415 6th
Townsend Martha (wid Geo W) r 2618 Santa Clara av
Townsend May G steno b 3256 Garfield av
Townsend Orville W carp b 1194 Park av
Townsend R Amelia conf r 2629 Santa Clara av
Townsend Walter B dist frt agt r 704 Paru
Toy Chas O carrier P O r 2211 San Jose av
Toy Harvey M real est r 1706 Ala av
Toye Albert C painter r 2253 Central av
Toye Fred W cond S P Co r 3210 Encinal av
Toye Lloyd clk b Hotel Encinal
Toyne John C trav salsn r 1602 Pac av
Tozer Ralph H journalist r 924 Santa Clara av
Traphagen Oliver G archt r 2037 Ala av
Trask Geo H salsn r 1034 Fair Oaks av
Traube Hartwig watchmkr 1531 Webster
Traube Louis elec b 1531 Webster
Traveler Ida A (wid Fortunatus D) r rear 1400 San Jose av
Traver Clarence L elec r 1900 Schiller
Travers Elizabeth phone opr b 2301 Clinton av
Traviato Andrae gardener Antonio Farro b Bay Farm Island
Troyssac Alfred switch tndr S P Co r 714B Lincoln av
Trayssac Marie (wid Leon) r 1613 Bay
Treadway Clara B (wid Geo T) b 3109 Van Buren
Treadwell Henrietta E tchr Lincoln School r Okld
Treanor Gertrude E prin Longfellow School r 1341 Bway
Treat Fred A supt r 1712 Arbor
Tregloan John R min eng b 1556 Santa Clara av
Trelease Sarah milliner 1415 Park r Okld
Treno Geo r 522 Taylor av
Trento Benj lab r 928 Taylor av
Tresidder Ellen (wid Wm) r 2113 Lincoln av
Tresidder Frances clk Loewe & Wilkens b 2113 Lincoln av
Tresidder Wm b 2113 Lincoln av
Tretheway Chas F brkmn S P Co b 1527 Morton
Tretheway Leslie S cond S P Co r 1340 High
Tretheway Saml brkmn S P Co r 1527 Morton
Treulich Chris extract mnfr r 2422 Eagle av
Trillanes Alphonso comn r 1379 Versailles av
Trimble Lillian tchr r 2318 Santa Clara av
Triplett Oscar salsn Natl Biscuit Co r Okld
Tripp Carol E stdt b 1270 Weber
Tripp Elizabeth W (wid Jos T) r 1270 Weber
Trisack Geo S switchman S P Co r 714B Lincoln av
Trommlitz Henrietta (wid Paul) r 2152 Pac av
Trommlitz Louise J phone opr b 2152 Pac av
Trood Helen clk b 1163 Regent
Trood Leslie G appr b 1163 Regent
Trood Wm E clk b 1163 Regent
Trotter C Delos bkpr b 1435 6th
Trotter Neldon L clk b 1435 6th
Trotter Nettie (wid Chas D) r 1435 6th
Troute Earl cook r 1312 Oak
Troy Cary A asst supt b 1207 Union
Troy John S clk r 1207 Union
Truax Bert H carp r 549 Central av
Truax Geo R carp b 549 Central av
Trudgett Robt D mstr mariner r 1208 Willow

TRUMAN UNDERTAKING COMPANY

Chas H J Truman Pres Funeral Directors and Embalmers 2935 Telegraph av Oakland Phone Okld 5085 and 2935 Mission San Francisco Phone Mkt 109 (See right top lines)

Trumpour Anson B brkmn S P Co r 1343 High
Tryssac Philip gardener r 2140 San Antonio av
Tschich Julius locksmith 1190 Park
Tsheppe Ferd adv solr r 858 Laurel
Tucker Block 1502 Park
Tucker Grace hairdresser b 2312 Buena Vista av
Tucker Hall 1424½ Park
Tucker Helena M (wid John W) r 2041 San Antonio av
Tucker Ira N foreman r 2312 Buena Vista av
Tucker Wm E lawyer r 1500 Ala av
Tudor Wm M sales mngr r 1111 Regent
Tuft Anna C (wid Jas) r 2121 Central av
Tuft Walter E chf clk r 2032 Ala av
Tuggy Hannah (wid Henry) r 881 Oak
Tuggy Robt stdt b 881 Oak
Tuite Jas T bkpr b 1530 Morton
Tujii H & Co bicycles 1609 Park
Tulley Mrs Ida L r 1354 Weber
Tulloch Wm D tmstr b 1729 San Antonio av
Tulloh Wm A real est 903 Lincoln av r 1843 Wood
Tully Wm painter r 1029 Regent
Turnbaugh Wm K r 1019 Walnut
Turner Andrew J lmbr r 1310 Pac av
Turner Elizabeth C (wid Myron) b 1602 Pac av
Turner Frank mach r 1640 Everett
Turner Geo lab b 1007 Taylor av

THE MERCHANT'S COLLECTION AGENCY., Inc.
BAD DEBTS
INSURANCE BUILDING
311 CALIFORNIA ST. SAN FRANCISCO
PHONE KEARNY 4021

TRUMAN UNDERTAKING CO.
2935 TELEGRAPH AVENUE
S W COR 30 & ST
PHONE OAKLAND 5085
OAKLAND CAL
1919 MISSION STREET
BET 15TH AND 16TH
PHONE MARKET 109
SAN FRANCISCO, CAL.

urner Harry W kiln burner r 327 Lincoln av
urner John W house mover r 1805 Webster
urner Jos mach United Eng Wks r 1015 Taylor av
urner Mildred tchr b 1015 Taylor av
urner Myron C clk Panama Lbr & M Co r Okld
urner Myrtle (wid Philo) b 1511 Bway
urner Mrs Sarah (wid Jos) r 1007 Taylor av
urner Thos acct r 1311 Clinton av
urner Violet tchr Porter School b 1015 Taylor av
urner Wm mach r 1522 Walnut
urnquist Adolf deckhd S P Co r 2008 Buena Vista av
urnquist Carl tinr S P Co b 2008 Buena Vista av
urnquist Erika (wid Leonard) r 2008 Buena Vista av
urnquist Wm deckhd b 2008 Buena Vista av
usk Henry W archt b 1627 Sherman
usting Osborne bkpr r 2204 Encinal av
uttle Emery O acct r 1629 Ala av
uttle Louis F r 1812 Lafayette
uttle Lyman P r 1311 Santa Clara av
weedy Daul trav salsn r 2025 San Jose av
wichell Alfred S b 1601 Everett
wichell Lydia (wid Wm L) r 1601 Everett
wohig Margaret rms 2054 Clinton av
yllesen Fred plumber b 1107 Buena Vista av
yllesen Fred J shoemkr b 1107 Buena Vista av
yllesen Harold engr b 1810 St Charles
yllesen Neils K (Gluck & Tyllesen) r 1810 St Charles
yllesen N Walter driver b 1810 St Charles
yllesen Wm H ingshrmn b 1107 Buena Vista av
yson Henry T clk r 1102 Park
yson Jas v-pres r 1015 Sherman

U

Uglow Arthur elec b 1592 Buena Vista av
Uhl John lab r 706 Central av
Uhl Jos elec r 1422 4th
Uhlberg Henry O mstr mariner r 2101 Clement av
Uhler John blksmith r 537 Pac av
Uhlhorn Chas F cash r 1408 Park av
Uhlhorn John H clk b 1408 Park av
Uldall Carl P draper r 1717 Minturn
Ulrich Antone cash b 914 Central av
Ulrich Emma (wid Anton A) r 911 Central av
Underhill Julien P clk b 1521 Schiller
Underhill Wm A real est r 1521 Schiller
Underwood Addie E (wid Weed'n) b 1619 Bway
Union Street M E Church (South) Rev T E Reeve pastor Santa Clara av cor Union
Unitarian Church Rev N A Baker pastor 1516 Grand
Unitarian Club B C Brown sec 1516 Grand

TAYMANCE
REAL ESTATE COMPANY, Agents
ROCK RIDGE
PROPERTIES

United Engineering Works J R Christy mngr 2308 Webster
Unity Circle Hall 1516 Grand
Unna Herman A restaurant 1427 Park r 1115 Oak
Unna Louis A painter r 1088 Park av
Unthank Frank L salsn b 709 Santa Clara av
Upphoff Elmer clk b 1402 High
Upphoff John E elev constr r 1402 High
Urfer Chas E carp r 1217 Oak
Uribe Felix calker Alaska Pkrs Assn r 1427 Park av
Ursua Domingo seaman r 1206 Post
Utley Arthur J sewing machs 1321 Park

V

Vaccarezza Antonio r rear 1417 Sherman
Vaccarezza Chas C lab r 1197 9th
Vaccarezza Frank b rear 1417 Sherman
Vaccarezza John lab r 1197 9th
Vaegelio Gardini lab b 2509 Calhoun
Vaginia John lab r rear 323 Cypress
Valdez Frank lineman r 943 Park
Vale Baldwin lawyer r 3260 Liberty av
Valentine Hans H deckhd S P Co r 1914 Union
Valerga P (M Gamenera & Co) r 127 Pac av
Vallalja Giovanni B gardener r Buena Vista av cor Paru
Valle John B lab r 801 San Antonio av
Vallerga Pietro gardener r 306 Pac av
Van Anda Minta (wid Rev Joel A) r 910 Walnut
Van Brunt Mrs E E r 1173 Park av
Van Brunt Ruth E tchr Everett School b 1173 Park av
Van Brunt Wm R clk r 1724 Ala av
Van Buskirk Olin D salsn r 1260 Hawthorne
Van Cleve John T mariner r 925 Walnut
Van Cott Alfred H eng r 2511 Eagle av
Van Denabeele Gaston (Leroux & Van Denabeele) r 2135 Central av
Vanuenburg Grace (wid John) bkpr b 1101 Santa Clara av
Vanden Bergh Gust tailor r 1712 Webster
Vandeoloo John sculptor b 562 Pac av
Vandeoloo Lucy boxmkr b 562 Pac av
Vandeoloo Theo sculptor r 562 Pac av
Vandercook Albert E min eng r 2056 Eagle av
Vandercook Oscar min eng b 2056 Eagle av
Vanderpool Elethia dom 1441 Grand
Van Drake A mach United Eng Wks r S F
Van Duyn Mrs Otillia R baker 1212 Lincoln av
Van Duyn Otto clk r 1212 Lincoln av

REALTY
LOANS
Investments
BARNES-INGLE COMPANY
408 TWELFTH STREET
PHONE LAKESIDE 208
TIMBER
RANCHES

UNITED TRANSFER CO.
Phone Oakland 248 ONLY COMPANY CHECKING BAGGAGE AT YOUR HOME Phone Oakland 248
Furniture Moved—Concrete Warehouse
MAIN OFFICE AND WAREHOUSE
538 17th Street

REAL ESTATE and INSURANCE | Home Investment Co. | HOMES a Specialty
1946 FRUITVALE AVENUE
PHONE MERRITT 440 FRUITVALE, CAL.

WEST COAST DETECTIVE AGENCY
LICENSED AND BONDED
OPEN DAY AND NIGHT
206 PACIFIC BUILDING
MARKET and FOURTH STREETS
SAN FRANCISCO, CAL.
Conducts All Civil and Criminal Cases
Secretly All Over the World
THOS. C. GRAY, General Manager
Phones: Bus. Sutter 1360 Res. West 3993

Van Edsinga Jas foreman b 2500 Central av
Van Edwards Robt V switchman S P Co b 1109 Lincoln av
Van Fleet Frank L meat ctr B L Combs b 862 Center
Van Goetbeck Mrs Emily milliner r 2133 San Jose av
Van Horn Grace E phone opr b 517 Santa Clara av
Van Inwagen Alma (wid Leonard F) r 551 Taylor av
Van Meter Frank L acct r 2163½ San Jose av
Van Niel Karl A foreman r 2243 Buena Vista av
Vannucci Emelio seaman r 2022 Buena Vista av
Vannucci Medo mariner r 2020 Buena Vista av
Van Orden Harry S salsn r 2918 Lincoln av
Van Orden Katharine nurse 1125 Paru
Van Orden Leander dentist r 1125 Paru
Van Orden Lincoln dentist 1125 Paru
Van Orden Mary music tchr 1125 Paru
Van Ostrand Frank B clk r 513 Santa Clara av
Van Oterendorp Klaas r 1729 Central av
Van Pelt John W painter r 1212A Santa Clara av
Van Sicklen Fred r 1831 Central av
Van Sicklen Fred W grocer r 1831 Central av
Van Sicklen Fritz M mngr r 918 Grand av
Van Sicklen Horace stdt b 1831 Central av
Van Stan Ida M (wid Frank) r 1321 Weber
Varcados Manuel lab r 1343 Bway
Varcoe Wm E sales mngr r 1701 Bway
Vargas Jos farmer r e s Bay Farm Island
Vaughan Emeline (wid Alfred) b 1818 Union
Vaughan Eugenia stdt b 1512 Union
Vaughan Wm E editor r 1512 Union
Vegen John lab Alaska Pkrs Assn
Veranda Mrs Mary r 1626 3d
Verbeck Jas B lab r 1818 Jay
Verderbar Michael fndryman r 557 Central av
Verges Gabriel lndy 2245 Encinal av
Vergez Blaise (Vergez & Mathebat) r 2319 Lincoln av
Vergez Jean lndywkr Vergez & Mathebat b 2811 Encinal av
Vergez Louis lndywkr b 2811 Encinal av
Vergez & Mathebat (Blaise Vergez Anton Mathebat) lndry 2319 Lincoln av
Vermillion Arthur H ironwkr r 736 Buena Vista av
Vermillion R Ross ironwkr r 1831 Wood
Vernon Ralph E clk r 2025 Clement av
Verondi Minnie (wid Meroni) r 1626 3d
Versailles Avenue Station (S P Co) n s Encinal av bet. Pearl and Versailles av
Vesper Mrs Alvina r 1339 Bay
Vesper Lester clk r 1914 Mulberry
Vetter John meat ctr B E Combs b 1212 Park
Victors Theo contr r 1818 Lincoln av
Vielhauer Frank driver Nat Biscuit Co r Okld
Vieira Geo E tkt seller b 834 Central av
Vieira John lab r 834 Central av
Vieira John Jr lab r 834 Central av
Vieira Jos F trav salsn r 1253 Regent
Vieira Wm J dyer r 1417 Sherman
Vierra Vincent lab r 2316 Lincoln av
Vigen John pkr b 1725 Arbor
Vignolo Antoinette (wid Jos V) r 1014 Santa Clara av

VIGNOLO BROS

(F P and J N) Plumbers Steam and Gas Fitters 1000 Santa Clara av

Vignolo Frank P (Vignolo Bros) b 1014 Santa Clara av
Vignolo Jas N (Vignolo Bros) b 1014 Santa Clara av
Vignolo Jos lab r 468 Lincoln av
Vignolo Nicholas J elec b 1014 Santa Clara av
Villain Fannie (wid Jean B) b 3005 Santa Clara av
Villard M lndywkr Vergez & Mathebat b 2319 Lincoln av
Vingir Ernest G r 1532 Willow
Vinzent Edw G mach b 1620 Webster
Vinzent Theo R r 1620 Webster
Vogel Anton N painter r 1326 Park av
Vogel G Adolph clk r 1517 Pac av
Vogt Henry F expman 2404 Lincoln av r 2158 San Jose av
Vogt Mrs Ida r 2160 San Jose av
Vogt Teresa (wid Frank C) b 630 Haight av
Vogt Mrs Theodora music tchr r 1227 Chestnut
Voit Otto clk Aitore & Co rms 1257 Park
Volberg Chas C r 645 Santa Clara av
Volberg Fred L salsn r 721 Santa Clara av
Volkel Arthur J chauffeur r 810 Paru
Volkman Edw mach r 2026 Oak
Vollmar Adolph G carp r 2217 San Jose av
Vollmar Bertha T tchr r 875 Cedar
Vollmar Fred W salsn b 1183 Regent
Vollmar Helen R tchr Mastick School b 1183 Regent
Vollmar Jas H draftsman b 1183 Regent
Vollmar Johanna J r 875 Cedar
Vollmar Wm carp r 1183 Regent
Vollmer Chas H clk b 1547 Verdi
Vollmer John E mstr mariner b 1547 Verdi
Vollmer John H clk r 1547 Verdi
Von Ah Thaddeus livery 2307 Encinal av r 2925 Lincoln av
Von Ahnden John H r 1503 Santa Clara av
Von Berkefeld F salsn r 767 Haight av
Von Der Heide Henry grocer 1442 Webster
Von Glahn Aug driver b 1452 Caroline
Von Manderscheid Arthur clk r 1614 Gould ct
Von Reischbach Mrs Dora r 1611 Ala av
Von Roun Wm rms 2226 San Antonio av
Von Rosen Jonas draftsman United Eng Wks r S F
Von Schmidt Edw A acct b 3006 Santa Clara av
Von Schmidt Harold stdt b 1031 San Antonio av
Von Schoen Carl L V mariner b 1009 Santa Clara av
Von Schoen Gladys V steno b 1009 Santa Clara av
Von Schoen Jessie D (wid Geo) r 1009 Santa Clara av
Von Tagen Adolph C watchman r 1018 Taylor av

For Halftone Engravings and Cuts from Line Drawings
SEE THE
Standard Photo Engraving Co. 263 TWELFTH ST. OAKLAND

PHOENIX FLOUR THE WHITEST THE BEST ASK YOUR GROCER

on Tagen Chas W r 1046 Central av
on Tagen Henry P F plumber r 1563 Pac av
on Walter Ruby M phone opr b 3012 Santa Clara av
oogt see also Vogt and Voigt
oogt Geo W ins r 1205 Lafayette
ornbrock Harry K floor wkr b 3006 Santa Clara av

VOSBURGH J B COMPANY
L W Vosburgh Pres S D Waterman Sec Hardware Wooden and Household Wares Brushes Paints Oils Garden Hose Lawn Mowers and Other Garden Implements 1433 Park Phone Ala 560
osburgh Jerome D treas J B Vosburgh Co b 2930 Central av
osburgh Lew W pres J B Vosburgh Co r 2511 San Jose av
owinckel Fred W phys r 325 Pac av
reeland Ezekiel B r 1282 Weber

W

Vaack Carl mstr mariner r 1222 Santa Clara av
Vackerman Frank J clk r 1123 College av
Vade Miss S wrapper Taft & Pennoyer Co b 1335 St Charles
Vadsworth Geo W clk r 2 Park ct
Vagner Albert stdt b 739 Santa Clara av
Vagner Bros (O P and Mrs Nora P) exp 2310 Lincoln av
Vagner Chas bartndr Geo Otzen r 3237 Encinal av
Vagner Ernest fire dept rms 2114 Webb av
Vagner Frances b 2415 Santa Clara av
Vagner Francis J tmstr r 887 Cedar
Vagner Fred fire dept b 2415 Santa Clara av
Vagner Gus C fire dept b 2415 Santa Clara av
Vagner Jacob grocer r 739 Santa Clara av
Vagner Jacob R livery 2506 Santa Clara av r 2509 same
Vagner Jas ins r 3230 Briggs av
Vagner Kate D (wid John) r 1909 Chestnut
Vagner Lloyd A soap mnfr 2431 Blanding av r 1909 Chestnut
Vagner Louis driver r 2414 Buena Vista av
Vagner Margaret (wid Jacob P) r 2115 Santa Clara av
Vagner Mrs Nora P (Wagner Bros) r 2310 Lincoln av
Vagner Oliver P (Wagner Bros) r 2310 Lincoln av
Vagness Ella (wid Peter) r 1815 Encinal av
Vagness Irene L clk b 1815 Encinal av
Vahmuth Lena (wid Henry) rms St James Hotel
Vahmuth Wm H detective r 2166 Buena Vista av
Vaite Bertha J clk b 2026 Central av
Vaite Clifford S carp b 439 Central av
Vaite Geo S carp r 439 Central av
Vaite Julia E (wid Edwin F) r 2026 Central av
Vaite Walter E elev opr b 439 Central av
Vakefield Chas A r 474 Central av
Walden Edw carp Alaska Pkrs Assn
Walden Jerome B ins adjuster r 2129 San Antonio av
Waldie Alfred cement wkr b 2144 Lincoln av
Waldie Ernest E carp r 2163 Lincoln av
Waldie Geo W bkpr r 1336 Versailles av
Waldie Herbert driver b 2144 Lincoln av
Waldie Jas b 2144 Lincoln av
Waldie Jane (wid Jas) r 2144 Lincoln av
Waldier Edw tmstr r Foley and R R Track
Walker Rev Edw r 1209 Union
Walker Edwin J (Taylor & Walker) r 723 Santa Clara av
Walker Frank M painter b 2816 Van Buren
Walker Geo L r 1232 Bay
Walker Jas L painter r 2816 Van Buren
Walker John ins r 2148½ Santa Clara av
Walker John E estimator r 723 Santa Clara av
Walker John H councilman r 1520 Benton
Walker Jos lab Alaska Pkrs Assn
Walker Mrs Margaret r 2148½ Santa Clara av
Walker Mary A (wid Wm J) r 831 Santa Clara av
Walker Olive H phone opr b 2816 Van Buren
Walker Sarah (wid Edw) r 1229 Court
Walker Selah E lab r 2616 Encinal av
Walker Thos mach Alaska Pkrs Assn
Walker Wm W r 827 Santa Clara av
Walkup Alice L (wid Wm D) b 1449 6th
Walkup Clifford F clk 1217 Santa Clara av
Walkup Florence I steno b 1217 Santa Clara av
Walkup Frank C eng r 1127 Santa Clara av
Walkup Gardner B salsn b 1449 6th
Walkup John E cashr r 455 Santa Clara av
Walkup Milton D shipping clk r 1449 6th
Walkup Wm D Jr candymkr b 1449 6th
Wall Edw M real est r 1511 Central av
Wall Jos A r 900 Chestnut
Wall Jos G storekpr b 900 Chestnut
Wall J M blpr Alaska Pkrs Assn
Wall Richd T r 1119 Lafayette
Wallace Catherine (wid Thos) rms 2214 San Jose av
Wallace Jas C stdt b 1428 Union
Wallace Jas S mngr r 1428 Union
Wallace John B civ eng r 1260 St Charles
Wallace John F eng r 1446 Sherman
Wallenstein Andrew r 2529 Webb av
Waller Christiana music tchr 2068 Central av
Waller Gilbert J Jr clk b 2068 Central av
Waller Gilbert L mngr r 2068 Central av
Wallin Frank A metal wkr r 1355 Weber
Wallrath Frank J mach r 1339 Santa Clara av
Walls Christina dom 1753 Santa Clara av
Walsh Catherine acct b 1810 Sherman
Walsh Helen b 1412 Sherman
Walsh Mary A (wid Martin) r 1412 Sherman
Walsh Mollie steno b 1412 Sherman
Walsh Peter calker b 1443 5th
Walton Albert E eng S P Co r 1207 Regent
Waltenspiel Albert E eng r 1207 Regent
Walter Emma (wid Jos) r 1524 Morton
Walter Eva I dressmkr b 1524 Morton
Walter Richard M clk b 1524 Morton

LEWIS & MITCHELL, INC.
REAL ESTATE AND INSURANCE
PHONE OAKLAND 6622
1520 BROADWAY

Bay Cities Tire Co.
Adjustments on United States Tires
Vulcanizing and Repairing
2213-2215 Broadway
OAKLAND, CAL.
TELEPHONE LAKESIDE 408
Distributors United States Tires

Phone PIEDMONT 2554:

CENTRAL

RICHARD J. MONTGOMERY
OAKLAND REAL ESTATE
Notary Public and Insurance
4003 TELEGRAPH AVENUE, Cor. 40th St., OAKLAND

THIS IS THE
VICTOR
BOILER
WATER
HEATER
(GUARANTEED)

AWARDED GOLD MEDAL CAL. STATE FAIR, 1912

SOLD BY YOUR PLUMBER AND THE MNFRS.

OAKLAND, CAL.

Walters Mrs Amelia r 873 Laurel
Walters Chas salsn b 1437 Cottage
Walton Alice (wid Jos) b 1611 Stanton
Walton Rev Chas r 735 Lincoln av
Walton Frank N b 2207 Lincoln av
Walton Mary b 1125½ Morton
Walton Ralph W driver r 1611 Stanton
Walton Roy C b 1548 Santa Clara av
Wandallak Max foreman Alaska Pkrs Assn
Wanderer Louis dyer 1543 Webster
Wangeman Rudolph r 1422 Union
Ward Annie J (wid John G) r 1539 Versailles av
Ward Aug H mining r 723 Paru
Ward Chas W sec r 2016 San Jose av
Ward Edgar H salsn r 605 Lincoln av
Ward Emma W bkpr b 1539 Versailles av
Ward G Harold r 628 Lincoln av
Ward Harold C assayer r 1240 Sherman
Ward Henry r 1289 Weber
Ward Ignacio E elec b 1805 Buena Vista av
Ward Jane M tchr Lincoln School b 2157 San Antonio av
Ward John E mach r 521 Santa Clara av
Ward Mrs John G r 1539 Versailles av
Ward Louis T salsn r 1124 Versailles av
Ward Myrtle A tchr b 2157 San Antonio av
Ward Phineas P janitor r 2157 San Antonio av
Ward Walter S clk r 1230 Versailles av
Ward Wm M r 1439½ Sherman
Wardell Jennie F (wid Wm W) b 1815 Santa Clara av
Warden Mrs Eleanor M b 1700 Park
Warden Wm D trav salsn r 1418 Bway
Wardlow Chas E carp r 1721 Oak
Wardlow Clyde cement wkr b 1721 Oak
Warford Jas W D clk P O (Okld) r 2121 Buena Vista av
Warford Harold H assayer b 2121 Buena Vista av
Warford John D bkpr Alameda Natl Bk r 2121 Buena Vista av
Warne Clyde C millhd b 1505 Buena Vista av
Warne Jos millhd Taylor & Co r 1505 Buena Vista av
Warne Lafayette carp r 1505 Buena Vista av
Warnecke Aug H pur agt r 1725 Ala av
Warner Chas E salsn r 516 Central av
Warner Elon L baggageman r 1068 10th
Warner Frank L trav salsn b 899 Union
Warner Josiah B ins r 2133 Eagle av
Warner Olive clk b 2133 Eagle av
Warnke Fred W musician b 1309 Pearl
Warren Chas rms 2205 San Antonio av
Warren Dorothy stdt b 1901 Ala av
Warren Frank J govt emp r 1901 Ala av
Warren Fred W optician r 2120 Pac av
Warren Henry E dairyman 2521 Lincoln av
Washington Geo H janitor r 2429 Clement av
Washington Park Central av cor 8th
Washington School C J Du Four prin 8th cor Santa Clara av
Wastell Henry A mngr r 1359 Pearl
Water Works Block 1412 Park
Waterbury Alice C steno b 2839 San Jose av
Waterbury Arch C carp r 3011 Madison
Waterbury Chas S contr 2839 San Jose av
Waterbury Percy W meat ctr Schmidt & Scheithe b 2839 San Jose av
Waterland Wm b 1329 Regent
Waterman Aug mining r 728 Paru
Waterman Douglas min eng b 728 Paru
Waterman Sylvanus D sec J B Vosburgh Co r 2625 Central av
Waters Dewey C clk b 623 Taylor av
Waters Eliza D r 623 Taylor av
Waters Emma H L r 2253 San Antonia av
Waters Helon B salsn r 1372 Versailles av
Waters Walter K elec b 623 Taylor av

WATERSIDE TERRACE

C C Adams & Co Exclusive Sales Agents 813 Pacific av Phone Ala 2482 Res Phone Ala 3086

Waterson Geo T r 2001 Central av
Watkins Edmund r 1542 Pearl
Watrous Hazel spl tchr Pub Schools b 1732 Central av
Watson Alex B mach b 2249 Buena Vista av
Watson Frank G pressman b 1611 Walnut
Watson Jas B painter r 1125 Regent
Watson Jos R blksmth S P Co r 1619 Bway
Watson Laurence clk S P Co r 1609 Willow
Watson Lee L salsn r 1202 Grand
Watson Mabel R steno b 1611 Walnut
Watson Saml E insptr r 1611 Walnut
Watson Wm D mstr mariner r 929 Walnut
Watterson Geo F r 2001 Central av
Watts Chas F r 1334 Park av
Watts Chas F Jr mach b 1334 Park av
Watts Elise bkpr Pearson & Swanson b 1334 Park av
Waycott Wm B r 1134 Bay
Waymire Maud V clk b 1113 Paru
Waymire Rudolph salsn b 1113 Paru
Waymire Virginia A (wid Jas A) r 1113 Paru
Wear John W shoemkr 1528 Williw r 1612 Bay
Wear Wm L r 715 Taylor av
Wear Wm R baker r 1612 Bay
Weaver see also Wever
Weaver Chas H r 2145 Central av
Weaver Mary W (wid Harry P) r 2067 San Jose av
Weaver Wm H salsn r 1429 Walnut
Webb Albert gardener r 1816 Ala av
Webb Atwell C eng Municipal Elec Light Plant r 1611 Gould ct
Webb Aug S trav salsn r 2111 San Antonio av
Webb Av Engine House Ala Fire dept Webb av nr Park
Webb John M salsn b 2216 Santa Clara av
Webb Miriam nurse b 1811 Buena Vista av
Webber J C mach Alaska Pkrs Assn
Weber Chas H r West Ala
Weber Ernest C trav salsn b 2016 San Antonio av
Webster A Frank tmstr r 2411 Harrison av
Webster Chas florist b 2411 Harrison av
Webster Edw mattress mkr b 2411 Harrison av
Webster Jas acct r 1406 Bay
Webster Margaret A (wid Byron H) r 1715 Walnut
Webster Sadie A tchr b 1124 Morton

OAKLAND TRIBUNE
EVERY EVENING
SUNDAY MORNING
BOTH PHONES
Reaches 50,000 Homes Every Day
8th & Franklin St.

CORRECT..... STATIONERY

Engraved Cards
Wedding Invitations
Stationery :: Stamping

Smith Bros.
472-474 13th St.
Bet. Broadway & Washington

Webster Street Station (S P Co) Central av opp Webster
Wedemeyer John H grocer 1198 Park
Wedemeyer Walter hlpr J J Flynn b 1196 Park
Weeden Frank S clk b 1328 Sherman
Weeden Henry F mstr mariner r 1328 Sherman
Weeden Herbert E claim adj b 1328 Sherman
Weeks Mrs Annie R r 1518 Bdwy
Weeks Danl H bkpr F P Furey b 2255 Central av
Weeks Frank B r 1804 Ala av
Weeks Harold S stdt b 1804 Ala av
Wegis Eugene shoe mkr 924 Central av r 1309 Santa Clara av
Wegman Jacob E r 345 Taylor av
Wehle Conrad metal wkr r 3231 Encinal av
Wehle Edw salsn Mrs Geo Lowenthal r 1021 Regent
Wehner Carl, b 1816 Elm
Wehr Wm H mach r 1023 Santa Clara av
Weichhart Henry A mach r 445 Lincoln av
Weigle Fred A photo engr r 3019 Lincoln av
Weihe Harry A autos r 1101 Sherman
Weihl Jas A r rear 500 Central av
Weinberger Jos C glycerine mkr Pac Coast Borax Co r 839 Santa Clara av
Weinberger Paul carrier P O b 1328 Park av
Weiner C V carp Alaska Pkrs Assn
Weiner Louis r 1814 Mulberry
Weingart Chrls ydman Powell Bros Const Co r 2638 Harrison av
Weinmann Louis sec r 1315 Dayton av
Weinmann Wm L mnfrs agt b 1315 Dayton av
Weinstock Jacob H merchant tailor 1341 Park r 2511 Webb av
Weisel Edw W boxmkr r 1039 Taylor av
Weisel Elizabeth (wid Louis) b 1039 Taylor av
Weiser Gustavus lather rms 2137 San Antonio av
Weiss Bertha (wid Moritz) r 2317 Blanding av
Weiss Mathias printer b 2317 Blanding av
Weiss Morris tailor 2310½ Santa Clara av r 1707 Oak
Weiss Wm M printer b 2317 Blanding av
Weitzel Chas G chef 1537 Park b 2514 Eagle av
Weitzel Susan M (wid L B) r 2514 Eagle av
Welburn Bailey C clk b 2315 San Jose av
Welburn Blanche clk b 2315 San Jose av
Welburn Mrs Mattie E r 2315 San Jose av
Welburn Nelson G clk b 2315 San Jose av
Welch Anne J tchr Haight School b 2107 Santa Clara av
Welch Fred V bkpr r 2057 Eagle av
Welch John driver r 1709 Oak
Weldon Fred L carp r 1366 Bway
Weldon Jas A jeweler b 1727 Webster
Weldon Kate (wid Jas) r 2117 Encinal av
Wellington Geo H grocer r 938 Buena Vista av
Wellnitz Albert T b 1188 9th
Wellnitz Edw A b 1188 9th
Wellnitz Leonard r 1188 9th
Wells Fargo & Co Express W D Littleton agt 1518 Park
Wells Lester K treas r 1612 San Antonio av
Wells Richard R rms 2112 San Antonio av
Welp Fred G millhand Taylor & Co r 2206 Encinal av
Wenderath Bertha clk r 2414 Buena Vista av
Wenderath Lorenz r 2414 Buena Vista av
Wenderath Walter clk b 2414 Buena Vista av
Wendland Adolph G Ry Postal clk r 2906 Encinal av
Wendland Grover A bkpr b 2906 Encinal av
Wendt Martha (wid Jas) r 643 Central av
Wenegar Claire b 1548 Santa Clara av
Wenham Wm real est r 2625 San Jose av
Wenkel Geo seaman r 1 Mastick ter
Wenrich Dale O asst bkpr Panama Lumb & Mill Co r Bkly
Wentworth Dean D clk b 1009 Santa Clara av
Werte Justin r 2008 San Antonio av
Werner Aug C clk r 2533 Buena Vista av
Werner Carl archt r 1303 Bay
Werner Chas (Gresens & Werner) r 1301 Regent
Werner Dora (wid Fred) r 1317 Bay
Werner Geo C mngr C E Hepp r Okld
Werner Richd L printer b 2533 Buena Vista av
Werson Lambert H instr r 436 Taylor av
Werthelmer Bessie hairdresser b 525 Taylor av
Wertheimer Louis doorkpr r 525 Taylor av
Wessa John P meat ctr r 535 Central av
Wessel Louis H picture frames 1343 Park r 1219 Oak
West Alameda Station (S P Co) Alameda Pier
West End Congregational Church Rev Geo Morris pastor 631 Lincoln av
West End French Laundry (J and L Bonne) 1616 Webster
West End Improvement Club 1538 Webster
West End Reading Rooms (branch of the Alameda Free Library) Mrs M L Marshall curator 1517 Webster
West Thos C lawyer r 1204 Walnut
West Mrs Wilbur S r 1169 Park av
Westad Ole M timekpr Alaska Pkrs Assn r 1922 Lafayette
Westall Chas W r 2232 Lincoln av
Westbrook Henry r 1247 Sherman
Westenoff Harry eng r 473 Haight av
Wester Matilda (wid Andrew J) b 2301½ Clement av
Westerberg Axel E r 1406 9th
Westerdahl Chester A rms 2215 Central av
Western Dairy Co Smith Anderson pres Willis Minium sec 1414 Park
Western Union Telegraph Co A K Smith agt 1424 Park
Westgate Elizabeth music tchr 1117 Paru
Westgate Lydia (wid Wm) b 1117 Paru
Westover Wm lmbr r 1829 Santa Clara av
Westphal Oscar F watchmkr 1405 Park r 2015 Pac av
Westphal Wm J watchmkr O F Westphal r 2045 Pac av
Wetzel Elizabeth (wid Henry) b 421 Central av
Weurz Ethel clk b 1358 Regent

KODAKS
PRINTING AND DEVELOPING
BOWMAN DRUG CO.
OAKLAND

E. J. HENDERSON
REAL ESTATE RICHMOND PROPERTIES
305-311 First National Bank Bldg.
Telephone Oakland 411 OAKLAND, CAL.

Phone Oakland 5398 | FRANK A. PARISH REAL ESTATE Expert on Land Values | EXCHANGE SPECIALIST | 1544 Broadway Oakland

Weurz Wm clk r 1358 Regent
Wever see also Weaver
Wever Chas H undertaker 2322 Santa Clara av r 2145 Central av
Wever Nellie F (wid Carl) b 2326 Clement av
Weythoff John grocer 1300 Santa Clara av
Whaley Eliza (wid Wm) r 1039 Lincoln av
Whaley John r 917 Taylor av
Whalley Ernest M cigars r 2142 San Antonio av
Whalley Geo L clk b 1310 San Antonio av
Whalman Geo lab Alaska Pkrs Assn
Whearty Alice M steno b 1113 Lincoln av
Whearty Jas M moving pictures Lincoln av nw cor Bay r 1113 Lincoln av
Wheaton Fred M acct r 1015 Morton
Wheelan Kate (wid Frank) r 840 Oak
Wheeler Mrs Annie (Wheeler & Son) r 1521 8th
Wheeler Elizabeth (wid Geo W) r 1823 Webster
Wheeler Frank E driver Wheeler & Son r 718 Haight av
Wheeler Fred G (Wheeler & Son) r 931 Central av
Wheeler Geo W r 1036 Central av
Wheeler Mrs May L r 3283 Garfield av
Wheeler & Son (Mrs Annie and F G) fuel and feed 911 Central av
Wheelock Eliza (wid Chas) r 1118 College av
Wheelock Susan D b 1100 Paru
Whelan Ernest S supt r 3253 Garfield av
Whelden Laverne B salsn r 1215 Regent
Whichman Robt S elec r 1001 Santa Clara av
Whipple Chester J driver r 2529 Harrison av
Whistler Emsley O real est r 1646 Park
Whitaker Mary dom 1501 Grand
Whitburn John clk r 1526 4th
White Annie D b 1319 Lincoln av
White Arthur E surveyor r 1518 Union
White Chas B insptr r 1527 Stanton
White Chas H lmbr r 2219 Santa Clara av
White Claire I vocal tchr b 1158 Bway
White Eleanor M tchr Haight School b 2009 San Jose av
White Eloise dressmkr (wid Wm) r 1544 Verdi
White Eugene F floor hd F G White r 2268 Clinton av
White Florentina (wid Manuel) r 3235 Encinal av
White Frank T lab r 2225 Central av
White Fred G garage 1600 Park r 2268 Clinton av
White Geo C clk Geo Hickman r 636½ Haight av
White Ida clk b 607 Santa Clara av
White Josiah H vice-pres Hall-White Co r 1319 Lincoln av
White Major J sec r 1158 Bway
White Manuel F concrete finisher r 2907 San Jose av
White Marcus M r 2252 Lincoln av
White Mary E (wid Jas F) r 858 Cedar
White Maud L b 807 Haight av
White Ray musician b 2268 Clinton av
White Mrs Rebecca G r 807 Haight av
White Sarah E (wid Thos) r 2252 Lincoln av
White Thos r 807 Haight av
White Walter r 1448 Page
White Walter S timekpr United Eng Wks r 1532 9th
White Wm b 1448 Page
White Wm salsn b 611 Santa Clara av
White Wm A r 2900 Lincoln av
White Wm G mngr r 1345 Weber
White Wm P artist r 1619-A Buena Vista av
Whitehead E T emp Taylor & Co
Whitehead Virginia tchr Glen Taylor Memorial School r Okld
Whitlow Wm carp r 2846 Van Buren
Whitman Harry F cashr r 2045 Ala av
Whitney Mrs Christina b 2437 Blanding av
Whitney Clarence H clk b 1827 San Jose av
Whitney Frances A (wid Albert F) r 1342 Grove
Whitney Geo eng b 1342 Grove
Whitney Geo W grocer r 1827 San Jose av
Whitney Geo W Jr clk b 1827 San Jose av
Whitson Wm lab r 437 Lincoln av
Whittemore J Bayard r 1428 Lafayette
Whittier Alvan B r 1128 Regent
Whittington John G sec r 1719 Clinton av
Whittington Wm B clk r 2515 Chester
Whyte Albert plumber F P Furey r Okld
Wichman Edna b 1837 Santa Clara av
Wichman Henry P Jr clk b 1536 Santa Clara av
Wichman Irene b 1837 Santa Clara av
Wichman Minna W (wid Henry P) r 1837 Santa Clara av
Wichman Robt C elec b 1837 Santa Clara av
Wickersham P C mngr Ala Gas Appliances Co r Okld
Wickstrom Anna (wid Anton E) rms 466 Haight av
Wiechmann Otto supt r 2525 San Jose av
Wiedemeyer Bernhard H real est r 1556 Santa Clara av
Wiedenbeck Geo painter S P Co r 2625 Buena Vista av
Wiedmann Albert mill hd Taylor & Co
Wiegandt Florence J bkpr Howard & Reynolds b 1735 Buena Vista av
Wiegandt Mrs Ida r 1735 Buena Vista av
Wieland Mrs Ermina b 519 Pac av
Wieland Frank J salsn b 519 Pac av
Wieland Josephine bkpr b 519 Pac av
Wieland Stella M tchr b 519 Pac av
Wieland Wm A stdt b 519 Pac av
Wiemer Louis mngr r 1814 Mulberry
Wiener Annie (wid Geo) r 1315 Oak
Wiener Saml grocer 1249 Park
Wiese Chas H foreman Alaska Pkrs Assn r 1828 Union
Wigger Edw mach United Eng Wks r S F
Wiggins Frank paper hngr r 506 Central av
Wiggs Florence b 1100 Paru
Wightman Minor b 1256 Bway
Wigman Jacob E civ eng r 345 Taylor av
Wilber Frank E salsn r 911 Pac av
Wilbur Frank F kiln burner N Clark & Sons r 347 Haight av
Wilbur Henry N Ry Postal clk r 3282 Garfield av
Wilbur John L meat ctr r 1425½ Webster
Wilbur Jos H meat ctr b 1522 4th
Wilbur Leonard A clk b 1522 4th
Wilbur Wm M r 1522 4th
Wilcke Mrs Louise b 1821 Chapin

FISK TIRES
FIT ALL RIMS
THE FISK RUBBER COMPANY OF N. Y
168 12th St. Oakland
Phone Oakland 2753
Van Ness Ave. AT Pine St. and Austin Ave.
San Francisco
Phones Franklin 4325 4326

Printing
CHARLES P. MacLAFFERTY
Miller & Co. 337 Thirteenth St.
A man is known by his Stationery
Every piece of printed matter that leaves your office will reflect credit upon your business in just so far as your printing is creditable. Poor printing never carried an important message any way but poorly.
WE WOULD LIKE TO DO YOUR PRINTING

First National Bank Oakland Get a Safe Deposit Box $4.00 A Year Upwards

Wilcox Burton L clk r 1904 Clinton av
Wilcox Marion E stdt b 1904 Clinton av
Wilcox May A (wid Jackson) b 2930 Central av
Wild Albert fireman S P Co r 1816 Wood
Wildasin Mary A (wid Eli) b 2114 Eagle av
Wilde Anton L sec r 1024 Regent
Wiedenbeck Geo foreman S P Co r 2625 Buena Vista av
Wildenhayn R inspr Dow Pump & D Eng Co
Wildenradt Johanna b 2008 Santa Clara av
Wilding Arthur W acct b 1009 Union
Wiley Mary J (wid Isaac) b 540 Santa Clara av
Wilghoes Ethel steno b 751 Santa Clara av
Wilhelm Aug C clk b 3775 Briggs av
Wilhelm Chas A steno r 3275 Briggs av
Wilhelm John special officer Citizens Natl Bank of Ala r 2121 Pac av
Wilhelmi Alvina (wid Conrad) b 2044 Ala av
Wilhelmson Louis eng r 624 Haight av
Wilkens John H (Loewe & Wilkens) r 1250 Park av
Wilkes H Glenn shipping clk Panama Lbr & Mill Co r Okld
Wilkes Jesse S driver r 1514 5th
Wilkie A E gateman S P Co r Okld
Wilkie Chas salsn r 2115 Buena Vista av
Wilkie Wm r 2233 San Jose av
Wilkins Fred E dentist r 1204 High
Wilkins Leo R clk r 3007 Lincoln av
Wilkinson Hugh B drayman r 1715 Wood
Wilkinson Jos G Ry Postal clk r 2911 Santa Clara av
Will Margaret (wid Henry) r 2219½ Encinal av
Will Wm F r 1534 Benton
Willard Chas H mngr r 1204 Santa Clara av
Willby Georgiana seams b 1441 Sherman
Willey Anne E (wid Chas J) b 1908 Clinton av
Williams Bess G tchr Lincoln School b 1737 Santa Clara av
Williams Carrie F spl tchr Pub Schools b 2140 San Jose av
Williams Chas F mstr mariner r 1212 Sherman
Williams Chas H r 1125 Morton
Williams Edw G creditman r 1417 5th
Williams Eugene M clk r 2244 Encinal av
Williams Frank lngshrmn r 1713 Eagle av
Williams Fred dental laboratory r 3237 Garfield av
Williams Geo E music tchr r 621 Lincoln av
Williams Geo H clk b 2246 Ala av
Williams Geo S salsn r 2807 Van Buren
Williams Geo W r 2246 Ala av
Williams Harry R b 831 Santa Clara av
Williams Harry W clk b 2246 Ala av
Williams Henry F rms 2128 Clinton av
Williams Jas eng r 914 Santa Clara av
Williams Jane (wid Wm L) r 1222 Versailles av
Williams John watchman Golden State & M I Wks r West Ala
Williams John B mech r 2030 Lincoln av
Williams John L porter S P Co r 1912 Everett
Williams Jos watchman r West Ala
Williams Jos r 614 Haight av
Williams Jos R eng b 1222 Versailles av
Williams Jos R mnfr r 2030 Lincoln av
Williams Lawrence M lab r 1715 Walnut
Williams Lester C b 1912 Everett
Williams Maria (wid John) rms 2225 Central av
Williams Mary nurse rms 2054 Clinton av
Williams Percy H elec r 2128 Clinton av
Williams Rae P real est r 1410 Page
Williams Robt G r 2040 Santa Clara av
Williams Robt M r 2314 Blanding av
Williams Rosina (wid John R) b 1514 Bway
Williams Seymour H carp r 1010 College av
Williams Thos G rms 2226 Clinton av
Williams Thos H clk b 2117 Lincoln av
Williams Thos J mach Dow Pump & D Eng Co r 2114 Clement av
Williams Victor P farmer b 1435 Grand
Williams Wm E towerman S P Co b 2629 Eagle av
Williamson Francis A spl agt r 848 Laurel
Williamson John A r 1251 Park av
Williamson Wm B fireman S P Co b 1251 Park av
Williamson Wm G stableman Tacoma Beer Co
Willie Isadore brkmn S P Co r 1725 Paru
Willing Edw A police r 1019 Central av
Willing Mildred steno b 1019 Central av
Willis Arthur S clk r 637 Lincoln av
Willis Ellery cigars 1401 Park r 2211 Central av
Willis Geo B clk r 2304 Clinton av
Willis Harold G fireman Pac Gas & Elec Co r 4 Mastick ter
Willis Richd S cigars 1245 Park rms 2304 Clinton av
Willits Jehiel L miner b 1357 Bway
Willkomm Adolf ins r 1545 Santa Clara av
Willkomm Helen stdt b 1545 Santa Clara av
Willkomm Max E clk b 1545 Santa Clara av
Willow Street Station (S P Co) 2058 Lincoln av
Wills Etta L phone opr b 2516 Santa Clara av
Wills F D carp Alaska Pkrs Assn
Wills Harry cashr r 1812 Encinal av
Willweber Mrs Emma nurse r 2116 Encinal av
Wilson Aug r 1608 Stanton
Wilson Byron H solr r 1208 Peach
Wilson Chas L real est r 1831 Ala av
Wilson Chas W clk b 1211 Peach
Wilson David r 1502 Pac av
Wilson Mrs Dixie r 770 Santa Clara av
Wilson Mrs Dora seams b 1219 Santa Clara av
Wilson Dudley L clk b 1208 Peach
Wilson Mrs Elizabeth dressmkr 1208 Peach
Wilson Elizabeth (wid Bristol) r 2515 Clement av
Wilson Ernest M bkpr b 1521 Benton
Wilson E real est r 1340 Versailles av
Wilson Frank lab b 615 Santa Clara av
Wilson Frank mstr mariner r 1804 9th
Wilson Fred stevedore r 892 Laurel
Wilson Fred G Jr draftsman 892 Laurel
Wilson Glenn G clk r 1316 Grove
Wilson Harry C mach r 2044 Clinton av

OWN A LITTLE FARM ON EASY TERMS

Only 35 Minutes from Oakland on the Electric Line in Mt. Diablo Country

FREE BOOKLET

SUBURBAN FARMS CO.

1437 BROADWAY OAKLAND

Phone Lakeside 245

Torrance, Marshall & Co.
Successors to J. H. Adams & Co
300 SANSOME ST., Cor. California, SAN FRANCISCO.
Government, Municipal, Railroad and Corporation Bonds
Telephone Douglas 2791

If You Want Anything in the Line of ADVERTISING PHONE OAKLAND 3504
United Advertising Co.
C. A. HINES R. L. LEROY
We can handle all your ADVERTISING FOR YOU AT 1715 Telegraph Av

PATENTS
Trade Marks
Copy Rights
Harry C. Schroeder
REGISTERED PATENT ATTORNEY
Suite 416-418 FIRST NATIONAL BANK BUILDING
Tel. Oakland 2751

Wilson Hester D (wid Wm) r 1521 Benton
Wilson Jas G r 821 Santa Clara av
Wilson John R lawyer r 1712 Everett
Wilson Jos E traffic mngr r 1373 Mound
Wilson Jos F printer r 1715 Bay
Wilson Jos M (Lovejoy & Wilson) r 711 Taylor av
Wilson Lawrence K piano tuner r 1329 Bway
Wilson Linda music tchr b 1521 Benton
Wilson Nella C b 1831 Ala av
Wilson Oscar lab Alaska Pkrs Assn
Wilson Richard b 1801 Central av
Wilson Sydney r 2205 Clinton av
Wilson Thos bricklyr r 1906 Mulberry
Wilson Wm P clk b 770 Santa Clara av
Winans Michael broker r 821 Grand
Winans Wm eng Panama Lbr & Mill Co r Webster nr Hull
Winant Clifton S lmbr surveyor r 2257 Clinton av
Winant Geo millhd Taylor & Co
Winant Jane F (wid Saml W) r 2511 San Jose av
Winant Marguerite steno b 2236 Encinal av
Winchester Heloise tchr Mastick School r Okld
Winegar Clara J b 1548 Santa Clara av
Wing L Co dry goods 2107 Lincoln av
Winkle Albert seaman r 1 Mastick ter
Winklebaek Wm lab Golden State & M I Wks b 1805 Webster
Winkler Mrs Hanna r 3014 Encinal av
Winkler Harry printer r 1537 Pac av
Winkler Simon F florist r 1098 Versailles av
Winks Adele F asst librarian Pub Library b 2721 Buena Vista av
Winks John W clk r 2721 Buena Vista av
Winn Chas tmstr r 2300 Clinton av
Winnie Otto R clk H Hauch b 2822 Van Buren
Winsby Chas r 3250 Liberty av
Winslow Fred S salsn r 1432 Benton
Winsor Fred W asst mngr r 2128 Central av
Winter Adolph barber R S Robinson r Okld
Winterbottom John A bkpr r 2133 Ala av
Winters Mrs Ethel clk b 927 Buena Vista av
Winters Patrick J clk Loewe & Wilkens r 425 Central av
Winthrop Mary (wid W E) r 601 Lincoln av
Wirth Eugene clk Patey & Cocks r Okld
Wischhusen Herman (Wischhusen & Steinkamp) r 830 Santa Clara av
Wischhusen & Steinkamp (Herman Wischhusen Henry Steinkamp) plating wks 830 Santa Clara av
Wise Abraham shoes 1505 Park r Okld
Wise A J stillman Davis Oil Ref Co r Okld
Wise Benj clk A Wise r Okld
Wise Chas W supt Davis Oil Refg Co r Okld
Wise Gertrude C clk b 1321 Pac av
Wiseman Dana E eng r 2168 San Antonio av
Wist Edw sec r 1216 Bay
Wist Esther A tchr b 1216 Bay
Witt Otto (Zumsteg & Witt) r 1419 Bay
Wittkopf Otto mattress mkr John Breuner Co r Okld
Wittman Arthur R clk b 2225 San Antonio av
Wittman Geo mngr r 2225 San Antonio av
Wittmeier Dolly A (wid Geo) r 1371 Park av
Wittusen Geo C lab r West Ala
Witty John A b 1817 Clinton av
Witzel see Wetzel
Wojdacki John P mach United Eng Wks r 549 Lincoln av
Wold Alfred clk F M Anderson r 1312 Mound
Wold Wm T clk S P Co r 466 Lincoln av
Wolf see also Woolf
Wolf Aug elev insptr r 516 Pac av
Wolf B pedlar r 927 Taylor av
Wolf Elizabeth r 933 Santa Clara av
Wolf Geo elev constr r 1110 Buena Vista av
Wolf Henry trav salsn rms 1300 Park
Wolf Max salsn r 927 Taylor av
Wolf Morris brkmn r 927 Taylor av
Wolf Wilfred A elev constr b 516 Pac av
Wolfe Blanchard H r 2146 Clinton av
Wolff Albert (Wolff & Astiz) r 2148½ Clinton av
Wolff Frank E janitor Haight School r 929 Lafayette
Wolff Lionel A r 1514 Paru
Wolff Raymond E foreman b 929 Lafayette
Wolff & Astiz (Albert Wolff M J Astiz) conf 1426 Park
Wolfrom Walter F cigar mnfr r 1807 Wood
Wolke Geo E rigger S P Co r 1816 St Charles
Wolke Gordon A seaman b 1816 St Charles
Wollerman Fred driver E S Huber b 1711 Bway
Womack Robt R mach r 1901 Chestnut
Wonderlich Byron W cond S P Co r 2844 Encinal av
Wonderlich Leila E milliner b 2844 Encinal av
Wondolleck Max W seaman r 1717 St Charles
Wong Fat poultry 1114 Peach
Wood Edw C b 927 Pac av
Wood Elliott F eng r 895½ Oak
Wood Fred carp b 1261 Bway
Wood Fremont S sec r 1910 Union
Wood Geo M pres Panama Bldg Mat Co r Okld
Wood John S salsn r 1120 Morton
Wood Louis r 1040 Central av
Wood Martha A (wid Edw W) r 1261 Bway
Wood Mary K r 927 Pac av
Wood Oscar T carp r 553 Santa Clara av
Wood Roy clk b 1101 Santa Clara av
Wood Saml E carrier P O r 938 Park
Wood Walker F painter b 1261 Bway

WOOD WILL C
City Supt of Schools and Sec Board of Education City Hall r 2134 San Jose av

Wood Wm H mech b 2033 Encinal av
Woodin Candace seams B Ohlson r 1325 Park
Woodin Clarence F stdt b 1430 Morton
Woodin Eugene r 1430 Morton

The Multigraphed Letter Company
Work Called For and Delivered
GLADYS H. LENT, PUBLIC STENOGRAPHER
609 Realty Syndicate Bldg.
Phone OAKLAND 3718

TRUMAN UNDERTAKING CO.
2935 TELEGRAPH AVENUE
S. W. COR. 30TH ST.
PHONE OAKLAND 5085
OAKLAND, CAL.
1919 MISSION STREET
BET. 15TH AND 16TH
PHONE MARKET 109
SAN FRANCISCO, CAL.

odman Chas L painter 1305 Oak r 005 Santa Clara av
odmen Hall 1336 Park
odmen of the World Spruce Camp No 32 1336 Park
odruff Eleanor E tchr Lincoln School 877 Cedar
odruff Lydia A (wid F M) r 877 Cedar
ods Eugene tmstr b 765 Taylor av
ods Gabriel P watchman r 765 Taylor av
ods Milton elec b 765 Taylor av
ods Mitchell R tmstr b 765 Taylor av
ods Mark W gardener r 2103 Santa Clara av
odside Margaret C (wid Wm J) r 1016 Grand
odside Wm J Jr b 1016 Grand
odward David A steamftr United Eng Wks r 1200 Versailles av
odward Martha V (wid Wm A) b 2102 Clinton av
odward Melvin W real est r 1514 Bway
odward Theo T colr b 1514 Bway
odward Rev Wm M asst pastor First M E Church and real est 1514 Bway
odward Wm M Jr clk b 1514 Bway
oolf see Wolf Wolfe and Wolff
ooley John C r 2214 San Jose av
orcester Frank clk P L Cortelyou b 2421 Harrison
ord Mrs Rosaline T music tchr r 2018 Clinton av
orden Claude W clk b 2301 Blanding av
orden-Meeker Varnish Co W H Worden pres 2301 Blanding av
orden Wm H pres Worden-Meeker Varn Co r 2301 Blanding av
orth Frank D colr int rev r 2442 Encinal av
orth Thos G undertaker r 1308 Pearl
orthington Robt H r 1278 Weber
ren David millhd Taylor & Co
renn Wilmer C tel opr r 3233 Garfield av
right Alice milliner b 1519 Chestnut
right Mrs Belle r 2012 Chestnut
right Cedric S musician r 1423 San Antonio av
right Chas C carp b 1566 Pac av
right Chas C editor r 915 San Antonio av
right Edna steno b 1519 Chestnut
right Ethel A clk b 2012 Chestnut
right Francis V lab r 648 Taylor av
right Geo B mnfr r 766 Buena Vista av
right Geo T lawyer r 1421 San Antonio av
right Hallock mngr b 1717 Dayton av
right Harry M clk r 1346 Grove
right Harry R printer r 3244 Briggs av
right H Erwin bkpr r 1120 College av
right John P r 475 Santa Clara av
right Lola B (wid Clarence) r 1519 Chestnut
right Mabel clk b 2012 Chestnut
right May b 475 Santa Clara av
right Saml C lawyer r 1524 Lafayette
uerz Ethel b 1358 Regent
ulbern Oscar trav salsn r 1720 Nason
ulff Fred A bartndr 1535 Park rms 2522 Eagle av
ulzen George supt r 1016 Taylor av
ulzen Richd b 1038 San Antonio av

ROCK RIDGE
PROPERTIES
TAYMANCE
REAL ESTATE COMPANY, Agents

Wundus Wm H barber r 1612 Webster
Wyant George lab r 1619½ Oak
Wyber Albert C driver Ala Steam Lndy r 1615 Oak
Wylie Benj mach b 1804 Walnut
Wylie R G mach United Eng Wks r 1804 Walnut
Wylley Edwin H druggist b 1509 Morton
Wynman Chris mach r 1817 9th

X

Xenakis Thos cook r 878 Walnut

Y

Yager see also Jaeger
Yager Geo P carp r 617 Central av
Yallop Josephine M (wid Arthur) r 2310 Clinton av
Yallop Vernon S salsn b 2310 Clinton av
Yam Katie (wid Wm Y) dressmkr 2446 San Jose av
Yates Arthur A clk b 1020 Taylor av
Yates Elizabeth C (wid Robt R) r 3255 Central av
Yates Peter R r 1020 Taylor av
Yates Wm L dairyman r 1617 8th
Yaw Wm C chf eng Municipal Elec Light Plant r 1416 Bway
Yelmena Chas V mach b 2905 Lincoln av
Yelmena Victor mining r 2905 Lincoln av
Yew Lee mdse 2324 Lincoln av
Ylinen Emma b 1717 Ala av
Ylinen Julia r 1717 Ala av
Yoder Ralph J clk r 1256 Regent
Yosihida Sigeru shoemkr 1825 Encinal av
Yoshino Y dyer 2302A Encinal av
Youle Geo A b 2064 Santa Clara av
Young Arthur millhd Taylor & Co b 1928 Lafayette
Young Bernard H clk r 1616 Clinton av
Young Bertram N r 1535 Walnut
Young Carl W millhd Taylor & Co b 1928 Lafayette
Young Cedenia C (wid Brigham H) b 1521 Schiller
Young Clarence appr b 1018 Oak
Young Danl E carp r 431 Haight av
Young Edgar b 1339 Versailles av
Young Edgar carp r 2415 Webb av
Young Edgar S millman b 431 Haight av
Young Edw shoemkr 2310 Santa Clara av r 1018 Oak
Young Elizabeth (wid Geo) r 1377 Bway
Young Fenton K mach r 1351 Weber
Young Geo D tchr r 1377 Bway
Young Geo J r 862 Walnut
Young Golson A C r 2615 Harrison av
Young Grace phone opr b 862 Walnut

California Corrugated Culvert Co.
AMERICAN INGOT IRON
PIPE
ROOFING AND SIDING
IRRIGATION SUPPLIES
WIRE FENCING
PHONE BERKELEY 5420

Jackson Furniture Co.
THE DIGNIFIED CREDIT STORE
CLAY STREET, Bet. 13th and 14th, OAKLAND, CAL.
Globe Wernicke SECTIONAL BOOK CASES

L. E. GRIMM REAL ESTATE SALES AND EXCHANGES
Phone Lakeside 263 1550 BROADWAY

Yager Sheet Metal Co.
SHEET METAL WORK
COAL FURNACES INSTALLED
HOT BLAST GAS FURNACE
HEATS 5 ROOMS
1 HOUR FOR 10c
PHONES Piedmont 470 A 2334
METAL STAMPING AND ORNAMENTS
PATENT CHIMNEYS
Chestnut St.

Young Guy K chauffeur b 2415 Webb av
Young G Albert carp b 2415 Webb av
Young Harold G fireman S P Co r 3277 Garfield av
Young Harry W emp Pullman Co r 1142 Park av
Young Henry G stevedore b 1928 Lafayette
Young Jas G sawyer r 2420 Webb av
Young Jas T fireman S P Co r 2627 Eagle
Young John carp r West Ala
Young John tinr r 3008 Washn
Young Julian H treatricals r 3245 Encinal av
Young Lars G r 1928 Lafayette
Young Louis B clk b 1025 Regent
Young Mrs Minnie clk b 1342 Grove
Young Oscar G musician b 1401 High
Young Percy R chauffeur b 1401 High
Young P Banning draftsman United Eng Wks r 1361 Weber
Young Robt r 2420 Webb av
Young Robt L tinr C F Fischer r 1025 Regent
Young Roy O fireman S P Co b 862 Walnut
Young Taylor J b 862 Walnut
Young Thos lab r 2317 Bank
Young Thos J bridgetndr r 1339 Versailles av
Young Willard H Ry Postal clk r 1256 Bway
Young Wm A pool 1304 Park r 2162 Ala av
Young Wm G r 3277 Garfield av
Youngberg Elliott E archt b 1403 Morton
Youngberg John E broker r 1403 Morton
Younger Mrs Frances M steno r 1340 Sherman
Younger Herbert L mining r 1340 Sherman
Younger Wm driver A H W Koerber b 2144 Lincoln av

Z

Zabriskie John H salsn r 1007 Lincoln av
Zack Jas carp rms 1645 Park
Zaddart Frank B mstr mariner r 2105 Buena Vista av
Zaddart Wilhelm C eng b 2105 Buena Vista av
Zaddart Wm D mach b 2105 Buena Vista av
Zandobetti Tony lab r 1925 Minturn
Zeh Carl R mach Alameda Garage r 2222 Central av
Zeh Geo D bkpr r 1265 Weber
Zeiner Chas H eng r 2246 Buena Vista av
Zepeda John mach r 2806 Van Buren
Ziehn Chas blksmith Alaska Pkrs Assn
Ziel Fedor R broker r 1617 Ala av
Ziliani David A chauffeur b 1034 Taylor av
Ziliani Grace C steno b 1034 Taylor av
Ziliani Jos C autos b 1034 Taylor av
Ziliani Leland F musician b 1034 Taylor av
Zimmer Adolph porter Albertsen & Matthewsen r 1546 Park
Zimmerman Aug D mach r 613 Haight av
Zimmerman Charlotte artist b 1514 Everett
Zimmerman Lauretta A (wid John A) b 1514 Everett
Zimmerman Mrs Willena J b 2909 Lincoln av
Ziner Chas H baker r 2246 Buena Vista av
Zingg Wm cigars 1421 Park r Page sw cor Santa Clara av
Zirvel Wm H salsn r 1839 Elm
Zobel Harry H b 552 Santa Clara av
Zobel Jacob r 552 Santa Clara av
Zobel Ruth K clk b 552 Santa Clara av
Zobel Sidney b 552 Santa Clara av
Zofavilli Anton r 1614 Minturn
Zornino Minego (Cotella & Co) r Bay Farm Island
Zumsteg Miss B clk b 1419 Bay
Zumsteg Louis (Zumsteg & Witt) r 1419 Bay
Zumsteg & Kitt (Louis Zumsteg Otto Witt) florist 1419 Bay
Zunino Fred lab r 1415 9th
Zunino Lorenzo gardener r 2611 Calhoun
Zuur Lawrence A salsn r 1801 Grand

"The DIRECTORY IS THE COMMON INTERMEDIARY BETWEEN BUYER ... SELLER."
L. E. Grimm

This DIRECTORY is ALWAYS PRINTED by the JOB PRINTING DEPT. OF THE TRIBUNE
Largest and Finest Plant in Oakland
Prices Lowest Work the Finest

CORRECT..... STATIONERY

Engraved Cards
Wedding Invitations
Stationery :: Stamping

Smith Bros.
472-474 13th St.
Bet. Broadway & Washington Sts.

POLK-HUSTED DIRECTORY CO.'S

ALAMEDA CITY

CLASSIFIED BUSINESS DIRECTORY

1913

Names appearing under heading marked (*) are inserted by special contract.

Copyright 1913.

***Addressing and Mailing**

POLK-HUSTED DIRECTORY CO Room 4 812 Bway (Okld)

Apartment Houses

Empire Apts Encinal nw cor Paru
Encinal Apts 3014 Encinal av
McCann Apts 2256 Pacific av
Montgomery The San Antonio av ne cor Oak
St James Apts 1914 Santa Clara av

Athletic Goods

(See Sporting Goods)

Attorneys-at-Law

(See Lawyers)

Automobile Accessories and Supplies

Berg Alex 2301 Santa Clara av
Deming E R 1504 Oak

Automobile Garages

(See Garages)

***Automobile Insurance Companies**

ST PAUL FIRE & MARINE INSURance Co Christensen & Goodwin mngrs 241 Sansome S F

Bakers

(See also Confectioners and Cracker Manufacturers)

Bass Prosper 1420 Park av
Bay & Nunz 1319 Park
Breining E F 1417 Park
Hastie John 2317 Santa Clara av
Hofman Christian 918 Central av
Knittl Max 1602 Webster
Moeckel Henry 1513 Park
Moeller & Graeber 1600 Sherman
Moran Wm 1519 Webster
Scheuermann Bros 1347 Park
Unna Herman 1427 Park
Van Duyn Mrs O R 1212 Lincoln av

Banks and Bankers

Alameda National Bank Park ne cor Central av
Alameda Savings Bank Park ne cor Central av
Citizens National Bank of Alameda 1500 Park

Barbers

Allbright B F 2308 Encinal av
Baker C C 1307 High
Balelho F L 2321 Ala av
Bank Mrs Rosa 1240 Park
Bexen Frank 1412 Encinal av
Durschang Stanislaus 1255 Park
Enos M J 2066 Lincoln av
Freeland C H 842 Santa Clara av
Glassman Jacob 1516 Park
Goodyear Herman 1547 Webster
Herr J H 2329 Santa Clara av
Hochstadt O C 1908 Encinal av
Kaehler A L 1347 Park
Kalis F J 1403 Park
Kusana M 2331 Lincoln av
Levy M M 1110 Lincoln av
Lombard L A 1704 Lincoln av
Marsoun Wm 2110 Lincoln av

Maxwell
The Glidden Tour Winner

The Maxwell Automobile
A. C. HULL, Oakland Distributor
S. E. COR. TWELFTH AND OAK STREETS
PHONE OAKLAND 1333

American
Touring
Champion

RICHMOND ANNEX
Telephone Oakland 411

LOTS 5.00 A MONTH AND UP
SEE E. J. HENDERSON
305-311 First National Bank Bldg.
OAKLAND, CAL.

OAKLAND ELECTRICAL CO. INC.
ELECTRICAL ENGINEERS - CONTRACTORS - SUPPLY DEALERS
407-12TH STREET OAKLAND. CAL

2121½ CENTER ST.
Berkeley, Cal.
Phone Berkeley 4941
THOMPSON & DOOLEY
SUMMER HOME REALTY
OWNERS OF
"CAMP DIXIE"
SONOMA CO.
CAL.

Barbers—Cont'd.

Martin Geo 1124 Lincoln av
Morino G 1611 Park
Nelson N M 1224 Lincoln av
Neuman Rudolph 1412 Webster
Reschert J F 1515 Webster
Riegel Chas 1309 Park
Robinson J M 1124 Lincoln av
Robinson R S 1533 Park
Scott Alex 1207A Lincoln av
Siems G D 2313 Santa Clara av

Baths
(See also Barbers)

Cottage Baths 564 Central av
Masters G H 456 Central av
Sunnycove Baths 456 Central av
Surf Beach Baths 620 Central av
Terrace Baths 604 Central av

Bazaars

Peoples Bazaar (Inc) 1409 Park

Bicycle and Bicycle Supplies

Balfay A L 1918 Encinal av
Fujii H & Co 1609 Park
Hitomi & Co 1615 Park
Olson Carl 1514 Park

Billiard and Pool Halls

Butterfield W A 1305 High
Cohen Isador 1207 Lincoln av
Young W A 1304 Park
Zingg Wm 1421 Park

Biscuit Manufacturers

National Biscuit Co 1542 Park

Blacksmiths

Baird John 2432 Santa Clara av
Coustier & Sons 2433 Webb av
Gay A T 1539 Oak
Stackler J J 1116 Lincoln av

***Blinds**

CALIFORNIA DOOR CO 16th and Wood Okld (See p 8 Okld dept)

Boat Builders
(See also Ship Builders)

Rogers Albert West Ala

Boats for Hire

Anderson Niels Clay se cor Post
Conrad J W San Leandro Bay ft of Encinal av
Petersen P H ft of Chestnut
RADDATZ C W ft of San Jose av

***Bond Dealers**

TORRANCE-MARSHALL & CO 300 Sansome (S F) (See right bottom lines and p 7)

Books and Stationery—Retail
(See Stationers)

Boots and Shoes—Retail
(See Shoes)

Borax Manufacturers

Pacific Coast Borax Co S F Bay n of Pacific av

Brewers

Tacoma Beer Co Webster and Hull

***Builders**
(See Contractors)

Building Material and Supplies

Powell Bros Construction Co Harrison av and Fruitvale Canal bridge
Hammond C J 2127 Pacific av
Panama Building Material Co W Ala

Building and Loan Associations

Central Loan Assn 2301 Central av

Buildings, Blocks, Halls and Courts

Alameda National Bank Building 1404 Park
Artesian Building 1412 Park
Burns Building 1321 Park
Central Block 2305½ Central av
Central Court 1410 Oak
Citizens National Bank Building 2405 Santa Clara av
Delanoy Block 1336 Park
Encinal Hall 1217 Lincoln av
Eureka Hall 2326 Ala av
Finch Building 1361 Park
I O O F Hall 1503 Park
K of P Hall Oak nr Santa Clara av
Linderman's Hall 2420 Central av
Loyal Order of Moose Hall 1404 Park
Odd Fellows Building 1503 Park
Park Row Building 1424½ Park
Postel Building 1332 Park
Schroeder Building 2328 Santa Clara av
Tisdale Block 1409 Park
Tucker Hall 1424½ Park
Water Works Block 1412 Park
Woodmen Hall 1336 Park

Candy Manufacturers
(See Confectioners)

***Carpenters, Contractors and Builders**
(See Contractors)

***Carriage Painters**
(See Painters—Carriage)

Real Estate Insurance Taylor Bros. & Co. Mortgage Loans Investments
Rooms 206-209 First National Bank Building Telephone Oakland 950

TRUMAN UNDERTAKING CO.
2935 TELEGRAPH AVENUE
S W COR 30TH ST
PHONE OAKLAND 3085
OAKLAND, CAL
1919 MISSION STREET
BET 15TH AND 16TH
PHONE MARKET 109
SAN FRANCISCO CAL.

Carriage and Wagon Manufacturers and Dealers

Coustier & Sons 2433 Webb av
Jorgenson Peter 1619 Webster

***Cement Contractors**

(See Contractors—Cement)

China Decorators

Inger A J 3241 Madison

***Chinese Merchandise**

(See General Merchandise)

Chiropodists

La Jeunesse J A 1566 Lincoln av

Chiropractors

Hunt H V 741½ Santa Clara av

Christian Science Practitioners

Bates W E 1336 Park

Cigar Manufacturers

Shaw H M 1627 Buena Vista av

Cigars and Tobacco—Retail

Appleby G W 1216 Lincoln av
Bahr Levy 1322 Park
Bigler David 1307 Park
Brotton L J e s Peach 1 s of Fillmore
Butterfield W A 1305 High
Duffy W C 1706 Lincoln av
Gluck & Tyllesen 1216 Lincoln av
Haefner G F 1515 Webster
Kihn A J 1525 Park
Koerber & Hanson 1431 Park
Marcellin L F 1509 Park
Paulson Wm 920 Central av
Peck F W 1539 Park
Willis Ellery 1401 Park
Willis R S 1245 Park
Zingg Wm 1421 Park

Cleaners and Dyers

(See Dyers and Cleaners)

Clothing—Retail

Lowenthal Mrs Geo 1353 Park

Clubs

Aeolean Yacht Club Peach opp Clay
Alameda Boat Club ft of Chestnut
Alameda Improvement Club 1538 Webster
Aloah Social Club e s Peach 3 s of Washn
Argaeum Club 1412 Park
Baby Rose Club Ark s s Fillmore 1 e of Peach
Bay Shore Boat Club ft of 9th at S F Bay
Blue Rock Gun Club s s Clay 2 w of Peach
Encinal Yacht Club ft of Grand
Japanese Association of Alameda 1614 Park
Rough Neck Club e s Peach 1 n of Bay Farm Island bridge
Sprig Gun Club e s Peach 2 s of Washn
West End Improvement Club 1538 Webster

***Coal and Wood**

(See Fuel)

***Coffee**

(See Teas Coffees and Spices)

***Coke**

(See Fuel)

Collection Agencies

MERCHANTS' COLLECTION AGENcy 418-421 Insurance bldg 311 California S F (See left top lines)

***Colleges and Schools**

(See Schools)

Commission Merchants

(See Produce)

Confectioners—Retail

Brotton L J e s Peach 1 s of Fillmore
Bryson Armilda H 1345 Park
Bulger C E 1523 Webster
Colures Angelo 1311 Park
Dame Joseph 1342 Park
Donnelly C W 1209 Lincoln av
Helmken W C 1427 Park
James Margaret 2064 Lincoln av
Straub Mrs Mary 1243 Park
Wolff & Astiz 1426 Park

Contractors—Brick and Stone

Atlas Stone Co (Inc) 2313 Blanding av
Wilson Thos 1906 Mulberry

Contractors—Carpenters and Builders

Ahlstedt Gustav 543 Central av
Aitchison Gavin 548 Santa Clara av
Aitchison J M 548 Santa Clara av
Arada Thos 861 Oak
Bensemann G A 2316 Ala av
Bergstrom A H 319 Santa Clara av
Boodt Jacob 1375 Pearl
Brown C A 2317 Ala av
Burgner A J 1601 High
Collins Jas A 2219 San Antonia av
Echelberger C F 1528 Oak
Edwardes Wm P 2102 Clinton av
Fish M H 1528 Court
Foster & Son 1429 Oak

California OPTICAL CO.
1221 Broadway Oakland
MAKERS OF GOOD GLASSES
181 Post Street San Francisco
California OPTICAL CO.

Homes Built on Easy Payments
Equitable Building Syndicate
Fourth Floor Security Bank Building
Phone Oakland 1910 OAKLAND, CAL.
City and Country Real Estate

Anderson's CARPETS, LINOLEUMS, RUGS
EXCLUSIVE CARPET HOUSE
405 THIRTEENTH STREET
OAKLAND, CAL.

GEORGE
FAKE
Watch Inspector Santa Fe Railroad
Oakland Traction and Key Route Companies
Jeweler
Silverware
Diamonds
Cut Glass
1319
BROADWAY
BETWEEN
13th & 14th Sts.
PHONES
Oakland 3739
A3739

Contractors—Cont'd.

Frichette Lawrence 2516 Eagle av
Fulton Geo 452 Santa Clara av
Harden O L 1607 Sherman
Hickcox W A 3242 Liberty av
Hillen R C w s Fernside blvd 2 n of Liberty
Holmes R J 1605 Clinton av
Jones I L 1235 Fountain
Knowles H W 1001 San Antonio av
Knowles H W B 1001 San Antonio av
Larkin E A 1516 Fountain
Le Boyd W G 1340 Bway
Leloh F O 3007 Madison
MacRae C W 2315 Encinal av
Mitchell J A 1247 Park
O'Brien J F 2028 San Jose av
Patterson J Q A 2131 Santa Clara av
Rew J W 3014 Central av
Risley W S 1304 Pearl
Rockingham J H 2856 Van Buren
Seth J F 2909 Madison
Stewart G W 3010 Central av
Tullock W A 1843 Wood
Waterbury C S 2839 San Jose av

Contractors—Cement

Dahlquist Aaron 428 Lincoln av
Kirchoff Emil 1701 Pacific av
La Plant Alex 2908 Adams
Thompson H C 3256 San Jose av

Contractors—Electrical

(See also Electricians)

BECHTLE OTTO 1822-1828 Lincoln av (See top lines and p 8 Okld dept)

Contractors—General

Delanoy & Randlett 2303 Central av
Tait James 1318 Park

***Contractors—Painters**

(See Painters—House and Sign)

Contractors—Plasterers

Forbes J W 523 Central av

Contractors—Sewer

Garcia Timothy 1926 Bway

Contractors—Teaming

Johnson Chris 1138 Versailles av

Corset Mnfrs and Dealers

Billington Mrs M W 1401 High

Creameries

Daniels F H 1350 Park

Dairies

Arnold A E 1917 Stanford
Bangs L A 2027 Clement av
Cortelyou P L 2317 Santa Clara av
Davis Benj 1006 Court
Diringer Benj 2519 Santa Clara av
Hartwick & Sigler 1622 Bway
Huber E S 1711 Bway
Santos Andrew 985 Bway
Siegler Louis 1622 Bway
Warren H E 2521 Lincoln av
Western Dairy Co 1414 Park

Delicatessen

Migeot Chris 1401 Park
Potts H S 1203 Park
Replogle H W 1302 High
Thien W P 1912 Encinal av

Dentists

Ames G F 1502 Park
Collar F J 1424 Union
Creagh J W 1217 Lincoln av
Ferguson T H 1336 Park
Gammans W E 1336 Park
Hamlin B R 1332 Park
Henderson Norman 2405 Santa Clara av
Hughes W R 1332 Park
McKean N D 1503 Park
Martin F P 1205 Lincoln av
Mories A H 1424½ Park
Perrault J T 1533 Schiller
Robinson W H 1325 Park
Schroeder E R 2328 Santa Clara av
Scott W K 1438 Lafayette
Shepard Wm 1404 Park
Smith E G 2328 Santa Clara av
Smith H D 1912 Encinal av
Van Orden Lincoln 1125 Paru

Detective Agencies

LUCAS DETECTIVE AGENCY 713-715 Pacific Bldg S F
NATIONAL DETECTIVE SERVICE 94 Bacon bldg (Okld) (See left bottom lines)
PINKERTON'S NATIONAL DETECTive Agency 214 Flood bldg (S F)
THIEL DETECTIVE SERVICE CO 924-928 Phelan bldg (S F) (See adv)

***Directory Publishers**

POLK-HUSTED DIRECTORY CO Room 4 812 Bway (Okld)
POLK R L & CO Room 4 812 Bway (Okld)

***Doors**

CALIFORNIA DOOR CO 16th and Wood (Okld) (See p 8 Okld dept)

***Drayage**

(See Express Dray and Transfer Men)

Dredging

American Dredging Co W Ala

Eastern Tailoring Co.
High-Grade Merchant Tailors
GEO. K. SUZUKI
Phone Oakland 5258
1711 Telegraph Avenue, Oakland, Cal.

OMMERCIAL TATIONERS | PRINTING BOOKBINDING | SMITH BROS. 472-474 Thirteenth St. Bet. Broadway and Washington Sts

Drugs—Retail

lameda Pharmacy 1365 Park
ussenuis A G Park sw cor Encinal av
latow P & Son 1211 Lincoln av
sland Pharmacy 1700 Lincoln av
Iorgan's Pharmacy 1700 Lincoln av
iley J A 1430 Park
chaefer V L 1501 Webster
terling Pharmacy Chestnut st station
utherland G M Sherman se cor Encinal av

Dry Goods—Retail

eWitt Mrs Matilda 1306 Lincoln av
'isher Mrs H S 1509 Webster
Konigshofer L A 1423 Park
Loewe & Wilkens 1408 Park
Rosenthal Henry 1356 Park
Singer Carlman 1201 Lincoln av
Ving L Co 2107 Lincoln av

Dyers and Cleaners

(See also Cleaners and Dyers)

Auslen Sarah 2008 Encinal av
Cardinet, Lange & Hushbeck 2414 Central av
Koenig J K 2315 Ala av
Sakaki C N 1201A Park
Schwarz Julius 1300 Lincoln av
Snow J F 1339 Park
Wanderer Louis 1543 Webster
Weiss Morris 2310½ Santa Clara av
Yoshino Y 2302A Encinal av

*Electric Bells and Annunciators

BECHTLE OTTO 1822-1828 Lincoln av (See top lines and p 8 Okld dept)

*Electric Fixtures

BECHTLE OTTO 1822-1828 Lincoln av (See top lines and p 8 Okld dept)

*Electric Motors

BECHTLE OTTO 1822-1828 Lincoln av (See top lines and p 8 Okld dept)

*Electric Plating

BECHTLE OTTO 1822-1828 Lincoln av (See top lines and p 8 Okld dept)

*Electric Wiring

BECHTLE OTTO 1822-1828 Lincoln av (See top lines and p 8 Okld dept)

*Electrical Construction

BECHTLE OTTO 1822-1828 Lincoln av (See top lines and p 8 Okld dept)

*Electrical Machinery and Apparatus

BECHTLE OTTO 1822-1828 Lincoln av (See top lines and p 8 Okld dept)

Electrical Supplies

Beach J J 1333 Park
Deitken & Ansel 2309 Central av
Strom Electrical Co 1507 Park

Electricians

BECHTLE OTTO 1822-1828 Lincoln av (See top lines and p 8 Okld dept)

Embalmers

TRUMAN UNDERTAKING CO 2935 Telegraph av (Okld) and 1919 Mission (S F) (See right top lines)

Engines

Dow Pump & Diesel Engine Co Clement av ft Oak
United Engineering Works 2308 Webster

Express Companies

Wells Fargo & Co Express 1518 Park

Express Dray and Transfer Men

Alameda Express Co 2418 Lincoln av
Alameda Transfer Co 2406 Lincoln av
BEKINS VAN & STORAGE CO 1130 Broadway Okld (See back cover)

If You Must Move, See That You Move Right
1130 BROADWAY

Bolt Express Co 2418 Lincoln av
Green G P 618 Santa Clara av
Kellogg Express Co 2418 Lincoln av
Leitch W H 2218 Clinton av
Patmon T W 2309 Webster
PEOPLE'S EXPRESS CO 2404 Lincoln av
Thurston C E 2517 Clement av
Vogt H F 2404 Lincoln av
Wagner Bros 2310 Lincoln av

Feather Renovators

ADAMS MRS E C 1503 Park

Fish Game and Oysters

Augustiny P F 1362 Park

Florists

(See also Nurseries)

Astruon Fortune 2525 Lincoln av
Gresens & Werner 1251 Park
Hara T & Co 1703 Park
Hayashi H & Co 2311 Santa Clara av
Leroux & Van Denabeele 1916 Encinal av
Zumsteg & Witt 1419 Bay

A. W. BACON & SON MFG. CO.
GENERAL BLACKSMITHS AND HORSESHOERS
WAGON AND CARRIAGE MAKERS
B. & S. ORCHARD LADDERS A SPECIALTY
7112 E. Fourteenth Street
Fitchburg, Oakland, Cal.

OAKLAND TRIBUNE
EVERY EVENING SUNDAY MORNING
BOTH PHONES
Reaches 50,000 Homes Every Day
8th & Franklin St.

D. B. HUNTER
Pres. and Gen. Mgr.
Main Office and Yard
Shattuck Ave. & Oregon St.
Berkeley, Cal.
Phone Berkeley 5550

HUNTER LUMBER CO.
INCORPORATED NOVEMBER 14, 1902
Private Exchange Connecting Both Yards

VERE W. HUNTER
Secretary
Wharf and Yard
South End of
WEBSTER STREET BRIDGE
Alameda, Calif.

ANDREW WHELTON San Leandro, Cal.
REAL ESTATE
LOANS NEGOTIATED
INSURANCE
Office Phone: San Leandro 33 J
Residence Phone: Farmers 22 F. 14, Hayward

Fruits and Vegetables

Ciremeli Jos 1543 Park
Damianakes P E 1354 Park
Gorringe Wm 1320 Park
Julius Bros 1317 Park
Stahl J & Co 1124 Chestnut

Fuel—Retail

Consumers Coal & Ice Co 1100 Lincoln av
Coryell F L 2310 Encinal av
Koerber A H W 2314 Santa Clara av
Lubben J G 1701 Webster
Martin Arthur L 1316 High
Martin R F 1604 Sherman
Pearson & Swanson 1324 Park
Pennock W M 1810 Oak
Wheeler & Son 911 Central av

Fuel—Wholesale

Rhodes-Jamieson & Co 1520 Park

*Funeral Directors

TRUMAN UNDERTAKING CO 2935 Telegraph av (Okld) and 1919 Mission (S F) (See right top lines)

Furnished Rooms
(See also Hotels)

Johnson Alex 2304 Ala av
Kelly Anna Belle 1540 Park
Kruckenberg Mrs Adelaide 838½ Santa Clara av
Leona The 1645 Park
Modern The 1521 Park
Murton Elizabeth M 1301½ Park
Pelerin Mrs Natalie 1715 Park
Richland The 1540 Park
Santa Clara The 2323 Santa Clara av
Snow Jennie 1257 Park

Furniture—Retail

Anderson Hans 1511 Park
Brewer H S 1517 Park
Brown S H 1332 Park
Fraser Fred 1308 Park
Irvine W M 1612 Webster

Garages

Alameda Garage, 2150 Central av
White F G 1600 Park

Gas and Electric Fixtures

BECHTLE OTTO 1822-1828 Lincoln av (See top lines and p 8 Okld dept)

General Merchandise

Gin Sing Co 2320 Lincoln av
Hawks N C 1615 Webster
Hung Jan Co 2326 Lincoln av
Quong Gee Lung 2324 Lincoln av
Quong Ying Lung Co 2322 Lincoln av
Yew Lee 2324 Lincoln av

Glaziers

Heyman Abraham 2253 Lincoln av

*Globes—Gas and Electric

BECHTLE OTTO 1822-1828 Lincoln av (See top lines and p 8 Okld dept)

Glove Mnfrs and Dealers

Berlier Louis 983 Park

Gold Leaf Manufacturers

Sengenberger Mathias 1230 Pearl

*Government Bonds

TORRANCE-MARSHALL & CO 300 Sansome (S F) (See right bottom lines and p 7)

*Granite Works
(See Marble and Granite Works)

Grocers—Retail

Aiton & Co The (Inc) 1231 Bway
Asada F & Co 1620 Park
Baehr Mrs Rebecca 1427 Webster
Bayne D M 1716 Lincoln av
Bear Rebecca 1427 Webster
Beckmann-Bormann & Co 1917 Pacific av
Boehn A A 2068 Lincoln av
Brandi Mrs Frances 1817 Park
Brandt Claus 1629 Park
Browning Henry 1525 Webster
Champion & Perryman 1217 Lincoln av
Cook Grocery Co 1908 Encinal av
Copeland C F 1012 Lincoln av
Dunbar Archie 900 Lincoln av
Foster Harry 1451 9th
Goto D 1603 Park
Gutleben J S 1429 High
Hancock Mrs M L 3200 Encinal av
Harlan J W & Co 2172 Encinal av
Hasselgreen Chas 1618 3d
Hauch H C 1411 Park
Hickman G W 1552 Webster
Hoffman W H 1601 Paru
Horst Wm 902 Santa Clara av
Jacobsen H E 1225 Lincoln av
Lauder Mrs M J 2864 Van Buren
Lovejoy & Wilson 1527 Webster
McMurray B F 1301 Versailles av
Mattson C O 530 Haight av
Mentasti Mrs Katie 1301 9th
Morris G T 2048 Lincoln av
Muller Bros 1122 Santa Clara av
Mulqueen H A 1300 High
Nissen G P 2500 Eagle av
Pahl H N 1549 Bay
Patey & Cocks 1364 Park
Paulson Mrs M M 920 Central av
Pease W R 820 Lincoln av
Petersen J P 1423 Santa Clara av

THE MERCHANT'S COLLECTION AGENCY., Inc.
BAD DEBTS
INSURANCE BUILDING
311 CALIFORNIA ST. SAN FRANCISCO
PHONE KEARNY 4021

TRUMAN UNDERTAKING CO.
2935 TELEGRAPH AVENUE
S. W. COR 30TH ST
PHONE OAKLAND 5085
OAKLAND, CAL
1919 MISSION STREET
BET 15TH AND 16TH
PHONE MARKET 109
SAN FRANCISCO CAL.

Phillips & Co 476 Central av
Potts H S 1203 Park
Powell W F 601 Central av
Profuno Bros 1214 Lincoln av
Raun & Gibson 1707 Lincoln av
Raymond T D 1414 Encinal av
Reardon John 1539 Lincoln av
Rhein C E 934 Central av
Riehl Kate M 3200 High
Show E E 475 Central av
Takiyama & Co 1607 Park
Tillenberg Mrs John 801 Lincoln av
Von Der Heide Henry 1442 Webster
Vedemeyer J H 1198 Park
Veythoff J H 1300 Santa Clara av
Viener Saml 1249 Park

Gun and Locksmiths

Tschich Julius 1190 Park

Hairdressers

Browne J D 2311½ Santa Clara av
Taylor Jennie 1305 Park

Hardware—Retail

Alameda Hardware Co 2320 Santa Clara av
Burgner C A 2411 Santa Clara av
Helmstein J H 1213 Lincoln av
Mazzini Mary 1515 Park
Skelly Saml 1535 Webster
Vosburgh J B Co 1433 Park

Harness Mnfrs and Dealers

Langlois E L 2266 Lincoln av
Rickerson Albert 2319 Ala av

Horseshoers
(See also Blacksmiths)

Jones B L 1309 Oak
King A R 2412 Lincoln av
Lomax R R 2260 Ala av

Hospitals and Homes

Alameda Sanitorium 2054 Clinton av
Broadway Sanitarium 1542 Bway
Home of Truth Grand ne cor Ala av

California Girls' Training Home 520 Lincoln av

Hotels
(See also Furnished Rooms)

Bay View Hotel West Ala
Hotel Crescent 1300 Park
Hotel Encinal 1301 High
Panama Hotel 2303 Webster

***House Wiring**

BECHTLE OTTO 1822-1828 Lincoln av (See top lines and p 8 Okld dept)

Ice Mnfrs and Dealers

Anderson Rudolph 1520 Park
Consumers Coal & Ice Co 1100 Lincoln av
Encinal Ice Co 1324 Park

Insurance Agents—Fire and Marine

Adams Chas 1204 Lincoln av
Baird I M 1303 Park
Losee E M 1218 Lincoln av
Miller M A 1347 Park
SHAW E M 1584 Park

Insurance Agents—General

CHRISTENSEN & GOODWIN 241 Sansome S F

Insurance Agents—Life

McGlauflin L W 2407 Santa Clara av

***Insurance Agents—Plate Glass**

CHRISTENSEN & GOODWIN 241 Sansome S F

Insurance Companies—Fire and Marine

AETNA FIRE INSURANCE CO of Hartford Conn I M Baird Agt 1303 Park
HARTFORD FIRE INSURANCE CO of Conn E M Shaw Agt 1504 Park
NORTH BRITISH AND MERCANtile Insurance Co (of London and Edinburgh) I M Baird Agt 1303 Park

***Insurance Managers**

CHRISTENSEN & GOODWIN 241 Sansome S F

Investments

Central Investment Co 2303 Central av

Iron Works
(See Foundries)

Jewelers—Retail

Freeland C H 842 Santa Clara av
Gott A O 1363 Park
Traube Hartivig 1531 Webster
Westphal O F 1405 Park

Junk Dealers

Rosenthal Wm 527 Pacific av

Justices of the Peace

Johnson E E 1414 Park

Labor Organizations

Carpenters' Union No 194 2420 Central av

REALTY
LOANS
Investments
BARNES-INGLE COMPANY
408 TWELFTH STREET
PHONE LAKESIDE 208
TIMBER
RANCHES

UNITED TRANSFER CO.
Phone Oakland 248 ONLY COMPANY CHECKING BAGGAGE AT YOUR HOME Phone Oakland 248
Furniture Moved—Concrete Warehouse
MAIN OFFICE AND WAREHOUSE
538 17th Street

Phone PIEDMONT 2554;

CENTRAL

RICHARD J. MONTGOMERY
OAKLAND REAL ESTATE
Notary Public and Insurance
4003 TELEGRAPH AVENUE, Cor. 40th St., OAKLAND

THIS IS THE
VICTOR
BOILER
WATER
HEATER
(GUARANTEED

AWARDED GOLD
MEDAL CAL. STATE
FAIR, 1912

SOLD BY YOUR
PLUMBER AND
THE MNFRS.

OAKLAND, CAL.

***Lands**

(See Real Estate)

Language Teachers

Couturier Mrs Eugenie 1702 Pacific av
Martinez Mrs C L 3002 Encinal av

***Lathers**

(See Contractors)

Laundries

Alameda Steam Laundry Ass'n 2235 Lincoln av
Berges Peter 2217 Encinal av
Canrow Peter 2417 Clement av
Davin Aug 2417 Clement av
Smith Wm 3214 Washn
Sunrise Laundry 2224 Santa Clara av
Toussau & Junca 2811 Encinal av
Verges Gabriel 2245 Encinal av
Vergez & Mathebat 2319 Lincoln av
West End French Laundry 1616 Webster

Laundries—Chinese and Japanese

Ito S 2333 Lincoln av
Itow S 1605 Park
Kawanishi S 2412 Clement av
Kim Charlie 842 Lincoln av
Quong Hang Kee 2328 Blanding av
Sam Wo & Co 2035 Lincoln av
Tanaka S & Co 2306 Encinal av

Lawyers

Johnson E E 1412 Park
Tappan R B 2405 Santa Clara av
Taylor E K 1404 Park
Taylor M S 1404 Park

Libraries and Reading Rooms

ALAMEDA FREE PUBLIC LIBRARY Santa Clara av s w cor Oak Branch 1517 Webster
Christian Science Free Reading Room 1336 Park
DIRECTORY LIBRARY Polk-Husted Directory Co Room 4 812 Bway (Okld)

Light and Power Companies

Alameda Municipal Electric Light Plant south end Park
Pacific Gas & Electric Co 1336 Park

Livery, Sale and Boarding Stables

Anthony D D 1422 Sherman
Curran Bernard 2556 Shattuck av
Miller D E 1411 Sherman
Perryman W H 1422 Sherman
Von Ah Thaddeus 2307 Encinal av
Wagner J R 2506 Santa Clara av

Loans

(See also Salary Loans)

Central Loan Ass'n 2301 Central av

Lumber Mnfrs and Dealers

Hunter Lumber Co (Inc) south end Webster st bridge
Panama Lumber Co 2399 Webster
Plummer G E & Son 2001 Bway
Taylor & Co 2001 Grand

***Lunch Stands**

(See Restaurants)

***Mailing Lists**

POLK-HUSTED DIRECTORY CO Room 4 812 Bway (Okld)

***Mantels—Gas and Electric**

BECHTLE OTTO 1822-1828 Lincoln av (See top lines and p 8 Okld dept)

Mattress Manufacturers

Breuner John Co Webster and Tunnel

Meat Markets

Alameda Market 1529 Park
Ansel J L 2000 Encinal av
Clark & Schmiel 1305 Versailles av
Combs B E 2317 Santa Clara av
Dunbar & Moeller 1217 Lincoln av
Eggers E D 2070 Lincoln av
Hagy S A 1201 Park
Howard & Reynolds 1346 Park
LaPlant Wilfred 1705 Lincoln av
McMahon G B 1541 Lincoln av
National Market 1213 Park
Palace Market 1208 Lincoln av
Probst E J 1529 Webster
Scheller C B 844 Santa Clara av
Schmidt & Scheithe 1362 Park
Speed T G 1431 High

Men's Furnishings—Retail

Bernstein Monday 1431 Park
Krieg & Halton 1437 Park

***Metal Works**

BECHTLE OTTO 1822-1828 Lincoln av (See top lines and p 8 Okld dept)

Millinery—Retail

Alameda Straw Works 1513 Webster
Beritzhoff Martha R 1301 Park
Combs Mrs Alice M 1114 Walnut
James Olive 1359 Park
Shain Mrs J L 1222 Lincoln av
Trelease Sarah 1415 Park

This DIRECTORY is ALWAYS PRINTED by the JOB PRINTING DEPT. OF THE TRIBUNE
Largest and Finest Plant in Oakland
Prices Lowest Work the Finest

oose Leaf Books, Card Indexes
Typewriter Supplies

SMITH BROS.
472-474 Thirteenth St.
Bet. Broadway and Washington Sts

*Moving

BEKINS VAN & STORAGE CO 1130 Broadway Okld (See back cover)

If You Must Move, See That You Move Right
1130 BROADWAY

Music Teachers

Arents Berta 561 Lincoln av
Coffman M G 2018 Encinal av
Courtney L 2055 San Antonio av
Du Four W H 2521 Clement av
Figg Susanna L 1211 Union
Fleming Georgia L 1360 Pearl
Hoffmann H E 1522 Lincoln av
James Rose E 2059 Lincoln av
Kaehler H A 2217 Pacific av
Leheney Arthur 2120 Clement av
Martinez Mrs C L 3002 Encinal av
Mitchell Mabel E 2849 Jackson
Moulthrop Emma M 1825 Buena Vista av
Mundwylar I L 1825 Buena Vista av
Perkins Mrs Millie 1220 Versailles av
Rew Mina E 3014 Central av
Robinson Elizabeth B 1211 Park av
Spencer Maude M 1116 Bway
Stockman C H 3284 Central av
Van Orden Mary 1125 Paru
Waller Christiana 2068 Central av
Word Mrs R T 2018 Clinton av
Westgate Elizabeth 1117 Paru

Newspapers and Periodicals

DAILY PACIFIC BUILDER 560 Mission (S F)
Evening Times-Star The 2309 Santa Clara av

Notaries Public

(Inserted only by Request)

Baird I M 1303 Park
Hanley J S 1310 Park
Hard D T 1337 Park
Taylor M S 1404 Park

Notions—Retail

Bousfield & Campbell 1410 Encinal av
Campbell Marion 2201 Central av
DeWitt Jos 1306 Lincoln av
Van Duyn Mrs O R 1212 Lincoln av

Oculists and Aurists

(See Physicians)

Oil Refineries and Dealers

Associated Oil Co West Ala
Davis Oil Refining Co Webster and Hull

Oils

(See Paints Oils and Glass)

Opticians

Gott A O 1363 Park

Osteopaths

Hermann Myrtle E 2024 Ala av
Smith E Gertrude 1438 Lafayette
Stevens C A 1361 Park
Thompson C L 2405 Santa Clara av

Painters—Carriage and Automobile

Coustier Louis 1526 Everett

Painters—House and Sign

Brock Geo W 2259 San Jose av
Dillon W P 1214 Paru
Groom E E & Son 1700 Park
Kellett W S 2107 Clement av
Kopka Wm 632 Haight av
Metzger C L 2413 Santa Clara av
Parker W S 1134 Bway
Woodman C L 1305 Oak

Paints Oils and Glass

Gardner U S 1315 Park
Goldstone John 1821 Lincoln av
Heritage J & Son 2318 Ala av
Inganni & Lane 2320 Encinal av
Metzger C L 2413 Santa Clara av

Paper, Bags and Twine

Alameda Paper Co 2316 Santa Clara av

Paper Hangers

Borrell Wm 2422 Central av
Chandler & Hayes 1218 Lincoln av

Parks

Alameda Park Encinal av and Park av
Alameda Recreation Park e s Webster bet Eagle av and Prospect
McKinley Park Buena Vista av ne cor Walnut
Surf Beach Park Central av ft of 6th

Photographers

Cockroft Mrs Gertrude 1812 Ala av
Dejoiner Oscar 1351 Park
Ozeki M 1621 Park

Photographers' Supplies

Magagnos C P 1358 Park

KODAKS
PRINTING AND DEVELOPING
BOWMAN DRUG CO.
OAKLAND

RICHMOND ANNEX
Telephone Oakland 411

LOTS 5.00 A MONTH AND UP
SEE E. J. HENDERSON
305-311 First National Bank Bldg.
OAKLAND, CAL.

If You Want Anything in the Line of ADVERTISING PHONE OAKLAND 3504
United Advertising Co.
C. A. HINES R. L. LEROY
We can handle all your ADVERTISING FOR YOU AT 1715 Telegraph Av

PATENTS
Trade Marks
Copy Rights
Harry C. Schroeder
REGISTERED PATENT ATTORNEY
Suite 416-418 FIRST NATIONAL BANK BUILDING
Tel. Oakland 2751

Physicians and Surgeons

Ballard Dorcas L L 3237 Briggs av
Bronson C W 1235 Park av
Brown, M W 1336 Park
Bull C G 1361 Park
Burns R E 1445 Fernside blvd
Carman J A 3271 Madison
Ellis J A 2405 Santa Clara av
Fletcher Mary D 2305½ Central av
Fouchy A D 2313½ Santa Clara av
Hamilton J K 1217 Lincoln av
Hieronymus Arthur 2328 Santa Clara av
Hosford E T 1184 Regent
Hosford W J 1414 Park
Keys E M 1361 Park
Lum W T 1361 Park
McQuesten C A 1529 Union
MacLennan D H 1836 Clinton av
Miller H A 1505 Webster
Mininger Grace 1542 Bway
Pond C P 1501 Ala av
Reynolds G P 1360 Park
Smith W O 1912 Encinal av
Stafford A A 1915 Santa Clara av
Stephens J M 1250 Bway
Stephens W B 2305½ Central av
Straham L W 1361 Park
Tarter A P 1404 Park
Terry S P 2405 Santa Clara av
Tisdale C L 1201 Ala av
Tisdale T P 2309 Central av

Pianos and Organs

Franck Max 1348 Park

Picture Frames and Moulding

Wessel L H 1343 Park

Planing Mills

CALIFORNIA DOOR CO THE 16th and Wood (Okld) (See p 8 Okld dept)

Planing Mills

Manuel A 2317 Encinal av
Plummer G E & Son 2001 Bway
Taylor & Co 2001 Grand

Plating Works

Wischhusen & Steinkamp 830 Santa Clara av

***Plasterers**

(See Contractors—Plasterers)

***Plate Glass Insurance Cos**

LLOYD'S PLATE GLASS INSURance Co Christensen & Goodwin mngrs 241 Sansome S F

Plumbers—Steam and Gas Fitters

Crane F J 925 Central av
Cranson A R 1351 Grove
Feldhamer Adolph 1002 Park
Fischer C F 1334 Park
Flynn J J 1221 Park
Furey F P 1420 Park
Hanson F R 2320 Eagle av
James & Leonard 1221 Lincoln av
Owens M H 1457 Webster
Vignolo Bros 1000 Santa Clara av

Potteries

Clark N & Sons Pacific av ne cor 4th

Poultry—Breeders and Dealers

Quong Fat & Co 1114 Peach

Printers—Book and Job

Evening Times-Star The 2309 Santa Clara av
Ford N O 1714 Everett
Hopken Printing Co 622 Santa Clara av

Produce

Brazzone Jos 1545 3d
Bruzzone Bros & Co Concordia se cor Buena Vista av
Cortelyou P L 2317 Santa Clara av
Cottella & Co Bay Farm Island
Farro Antonio Bay Farm Island
Gamenara M & Co 427 Pacific av
Lagoria Thos w s Bay Farm Island
Oberti Chas Bay Farm Island
Perata Antonio 1011 Mound
Ratto Andr w s Bay Farm Island
Ricchini Victor produce w s Bay Farm Island
Schaeffer & Co 1407 Park

Publishers

Epicure Publishing Co 22 Santa Clara av
Evening Times-Star The 2309 Santa Clara av
POLK-HUSTED DIRECTORY CO Room 4 812 Bway (Okld)
POLK R L & CO Room 4 812 Bway (Okld)

Publishers—Directory

POLK-HUSTED DIRECTORY CO Room 4 812 Bway (Okld)
POLK R L & CO Room 4 812 Bway (Okld)

Railroads

SOUTHERN PACIFIC CO Office Flood bldg (S F)

The Multigraphed Letter Company
Work Called For and Delivered
GLADYS H. LENT, PUBLIC STENOGRAPHER
609 Realty Syndicate Bldg.
Phone OAKLAND 3718

TRUMAN UNDERTAKING CO.
2935 TELEGRAPH AVENUE
N W COR 30TH ST
PHONE OAKLAND 5085
OAKLAND CAL
1919 MISSION STREET
BET 15TH AND 16
PHONE MARKET 109
SAN FRANCISCO CAL.

Real Estate and Rental Agents

Adams Chas 1204A Lincoln av
Adams C C 813 Pacific av
Alameda Land Co 1418 Park
Banta C F 1424 Park
Boger Gottlieb 3200 Liberty
Cuthbertson F W 1336 Park
Dufour Wm 2326 Santa Clara av
Hally & Co 2315 Santa Clara av
Hanley J S 1310 Park
Judd E D Co 2409 Santa Clara av
Judd & Roberts 1337 Park
Lewis & Shaw 1504 Park
McCRAITH THOS D & SON 1422 Park
MacLellan & Morrison 2407 Santa Clara av
Mehrtens H G 1600 Webster
Messenger A J 501 Central av
Miller M A 1347 Park
Neville F R 1511 Webster
Pollard W H 1428 Park
Remmel J A 1218 Lincoln av
SHAW E M 1504 Park
Tulloh W A 903 Lincoln av
Woodward W M 1514 Bway

Restaurants

Brown T S 1704 Buena Vista av
Frost Catherine 1128 Lincoln av
Paras Christ 1323 Park
Paulsen John 1601 Park
Shaughai Low 2335 Lincoln av
Smith F J 1537 Park
Unna Herman 1427 Park

Rugs—Mnfrs and Dealers

Allen P J 939 Buena Vista av
Osterdock J A 2006 Everett

Saloons

Albertsen & Matthesen 1546 Park
Beckmann Bormann & Co 1917 Pacific av
Bormann F J 1525 Park
Braemer F C 1545 Park
Brandt F W Estate 1601 Webster
Croll J G 1402 Webster
Johnston Bros 1629 Webster
Kochendorfer & Born 1527 Park
Kostering & Campe 846 Santa Clara av
Mills E C 2170 Encinal av
Muller Bros 1122 Santa Clara av
Otzen G 1301 High
Rienecker Nicholas 1535 Park
Seebeck Bros 1500 Webster
Sommer Mrs Theresa 1226 Lincoln av
Spies Michael 1311 Park

***Sash Doors and Blinds**

CALIFORNIA DOOR CO THE 16th and Wood (Okld) (See p 8 Okld dept)

***Sash Weights and Cord**

CALIFORNIA DOOR CO THE 16th and Wood (Okld) (See p 8 Okld dept)

Schools—Public

(See Miscellaneous Dept)

Schools and Colleges

Alameda Technical School 2000 Santa Clara av
Glen Taylor Memorial School 2116 San Jose av
Notre Dame Academy Chestnut nw cor San Jose av

***Securities**

TORRANCE-MARSHALL & CO 300 Sansome (S F) (See right bottom lines and p 7)

Sewing Machines

Utley A J 1321 Park

***Shades—Gas and Electric**

BECHTLE OTTO 1822-1828 Lincoln av (See top lines and p 8 Okld dept)

***Sheet Metal Workers**

(See Tin, Copper and Sheet Metal Workers)

Ship Builders

Golden State & Miners Iron Works Ship Yards West Ala
Pacific Ship Yards & Ways Co West Ala
United Eng Works 2308 Webster

Shoemakers

Accinelli G 1304 Lincoln av
Coey H S 1900 Encinal av
Dato H 2304 Encinal av
Goul Alex 2108 Lincoln av
Kruckeberg Francis 1545 Webster
Lehman Chas 1606 Webster
Manogian Saml 1709 Lincoln av
Nagai K 1631½ Park
Neelsen John 2246 Ala av
Okamoto T 1312 High
Panosian J S 1549 Sherman
Rose O E 1203 Lincoln av
Rosselli Thos 828 Lincoln av
Rossi Umberto 1253 Park
Shiota K 1522 Webster
Straughen F R 1120 Chestnut
Stumpf Mathaus 1403 Park
Sullivan Dennis Park av ne cor Encinal av

California Optical Co.

1221 Broadway Oakland
MAKERS OF GOOD GLASSES
181 Post Street San Francisco

California Optical Co.

Massachusetts Bonding and Insurance Co.
Surety Bonds—Casualty Insurance—Prompt Service
Phone Lakeside 213 719 SYNDICATE BLDG.

OTTO BECHTLE Manufacturer of Gas and Electric Fixtures
METAL SPINNING, HAMMERED AND SHEET METAL WORK, ELECTRIC SUPPLIES AND HOUSE WIRING
1828 Lincoln Ave. cor. Schiller St. Alameda, Cal.

Established 1876 Alameda County Abstract Co. Incorporated 1901
John McCarthy Sec'y and Manager
SEARCHERS OF RECORDS
PHONE Oakland 455
Complete Property and Name Indexes of ALAMEDA COUNTY Office: 426 Thirteenth St., Oakland

Shoemakers—Cont'd.

Takahasha N 2424 Central av
Wear J W 1538 Willow
Wegis Eugene 924 Central av
Yoshida Sigeru 1825 Encinal av
Young Edw 2310 Santa Clara av

Shoes—Retail

(See also Boots and Shoes)
Anderson Fred M 1357 Park
Balbach E L 1204B Lincoln av
Filipelli John 1507 Webster
Schneider Chas 1329 Park
Wise Abraham 1505 Park

Sign Manufacturers

Hepp C E Hull and Webster

Sporting Goods

Balfay A L 1918 Encinal av
Durand & Paden 1419 Park

Stationers

(See also Books and Stationery)
Anderson Bros 1219 Lincoln av and 1503 Webster
Banning A C 1003 Park
Bousfield & Campbell 1410 Encinal av
Gong Wo Jan 2318 Lincoln av
Schneider Henry 1435 Park
Starkweather H K 1522 Pearl

***Storage**

BEKINS VAN & STORAGE CO 1130 Broadway Okld (See back cover)

If You Must Move, See That You Move Right
1130 BROADWAY

PEOPLE'S EXPRESS CO 2404 Lincoln av

Tailors

(See also Merchant Tailors)
Allison M J & Co 2414 Encinal av
Apple & Elgarten 1508 Park
Baer Max 2254 Encinal av
Eisenberg Louis 1239 Park
Jacobs Frank 2327 Santa Clara av
Katagiri G 2325 Central av
Kraus Moor 2327 Santa Clara av
Ohlson Benedict 1327 Park
Schoellhorn F F 1221 Santa Clara av
Schuman Thos 2100 Lincoln av
Schvarz Julius 1300 Lincoln av
Taylor Saml 1906 Encinal av
Teramoto S 1631 Park
Weinstock J H 1341 Park
Weiss M 2310½ Santa Clara av

Tamales

Leon Peter 1216 Oak
Pagani Jos 2323 Ala av

Teas, Coffees and Spices—Retail

Burns A G 2514 Santa Clara av
Oster Sophia 1355 Park
Roebke B W 1000 College av

Telegraph and Telephone Companies

Pacific Telephone & Telegraph Co 2152 Central av
Postal Telegraph-Cable Co 1428 Park
Western Union Telegraph Co 1424 Park

Theatres

Alameda Theatre 2422 Santa Clara av
Alameda Theatre Park sw cor Ala av
Bay Station Theatre 1206 Lincoln av
Fenton R C 1206 Lincoln av
Lincoln Theatre Lincoln av nw cor Bay
Oak Photoplay 2308 Santa Clara
Park Theatre 1342 Park
Webster Playgraph 1455 Webster
Whearty J M Lincoln av nw cor Bay

Tin, Copper and Sheet Metal Workers

Gober Paul 901 Lincoln av
Hoepner C P 1220 Pac av

***Transfer and Storage**

PEOPLE'S EXPRESS CO 2404 Lincoln av

***Transoms**

CALIFORNIA DOOR CO 406 10th (Okld) (See p 8 Okld dept)

Transportation Companies

SAN FRANCISCO-OAKLAND TERminal Railways ft Oak
SOUTHERN PACIFIC CO Flood bldg (S F)

Truss Manufacturers

Pierce W J 954 Park

Undertakers

Fowler Jas 2244 Santa Clara av
Murphy G W 2312 Central av
Smiley & Gallagher 2325 Santa Clara av

Edgar H. Barber Co. 1431-3-5 Broadway Phone Oakland 3501
Oakland's Only Exclusive Commercial Stationers

BOOKS | 20 per Cent Discount from Publishers' Price except Net Publications | Smith Bros. 472-474 13th St. Bet Broadway and Washington

RUMAN UNDERTAKING CO 2935 Telegraph av (Okld) and 1919 Mission (S F) (See right top lines)
Vever C H 2322 Santa Clara av

Upholsterers
(See also Furniture)
Ernest A J 2412 Central av
Schwing H W 2300 Ala av
Smith Jesse 2834 Adams

Varnish Mnfrs and Dealers
Vorden-Meeker Varnish Co (Inc) 2301 Blanding av

Veterinary Surgeons
ARPENTER TOM 2167 Santa Clara av

Warehouses
Atlantic Gulf & Pacific Co ft of Walnut
Maxwell Hardware Co Webster and Hull

Water Companies
People's Water Co 1412 Park

Wines and Liquors—Wholesale
Akesson A & Co 1429 Park
Postel R W A 1413 Park

***Wiring—Electrical**
BECHTLE OTTO 1822-1828 Lincoln av (See top lines and p 8 Okld dept)

***Wood—Wholesale**
WEEKS A B & CO Clay Street Wharf (Okld)

***Wood and Coal**
WEEKS A B & CO Clay Street Wharf (Okld)

Wrecking Companies
Bay Wrecking Co 99 Tunnel

Richmond Properties
HOMESITE REALTY COMPANY
INCORPORATED
Harley G. Parrott, Sales Manager 2011 Shattuck Ave., Berkeley
Berkeley Properties

Advertise
IN THE
Directory
IT PAYS

OAKLAND TRIBUNE
EVERY EVENING
SUNDAY MORNING
BOTH PHONES
Reaches 50,000 Homes Every Day
8th & Franklin St.

PIANOS GIRARD'S Furniture
517-519 14th Street, Bet. Clay and Washington
PHONE OAKLAND 4571

Folders
Booklets
Catalogues
Briefs, Etc.
Our Specialty

Harrington - McInnis Co.
Printers and Publishers
263-265 Twelfth Street, Oakland, Cal. Phones { Oakland 89 Home A 1389

Commercial
Printing
In All Its
Branches

Every Real Estate Man Should Read the
Paper Devoted to His Calling

The National
Real Estate Journal

Is the Whole Thing in the Real Estate Business
Only $1.00. Worth $100 to any Real Estate Man

SUBSCRIBE NOW

R. L. POLK & CO.

812 Broadway
Oakland, California

THE MERCHANT'S COLLECTION AGENCY., Inc.
BAD DEBTS
INSURANCE BUILDING
311 CALIFORNIA ST. SAN FRANCISCO
PHONE KEARNY 4021

PHOENIX FLOUR THE WHITEST THE BEST ASK YOUR GROCER

San Francisco Special Dept.

OF LEADING MERCANTILE INTERESTS

NAMES INSERTED ONLY BY CONTRACT

ACME ADVERTISING CO.

MANUFACTURERS, JOBBERS AND IMPORTERS

ADVERTISING SPECIALTIES AND NOVELTIES

IN LEATHER, METAL, GLASS, WOOD, CELLULOID, FELT, CLOTH AND PAPER

LARGEST STOCK ON PACIFIC COAST

SOMETHING NEW EVERY DAY

SIGNS FOR INTERIOR OR EXTERIOR USE

ENAMELED, STEEL, EMBOSSED TIN, ALUMINUM, GLASS, BRASS, CELLULOID, CARD-BOARD, TRANSPARENCIES, OIL-CLOTH, MUSLIN, FOLDED-EDGE FIBRE, FLANGE METAL AND PICTORIAL POSTERS, DECALCOMANIA, GAUZE-SCREEN, AND CARD-BOARD CUT-OUT SIGNS, ANY DESIGN, AND

ANY SIZE—PRINTED, ENGRAVED or LITHOGRAPHED

PENNANTS, SILK AND VELVET BANNERS, FLAGS, BADGES AND BUTTONS

NO ORDER TOO LARGE —— SKETCHES FURNISHED FREE

GOODS MADE TO ORDER—SEE OUR SAMPLES AND GET OUR PRICES

OFFICE AND SHOW ROOMS 1022-1023 HEARST BUILDING

PHONE: SUTTER 3394 (NIGHT PHONE: FRANKLIN 9462)

Accountants

ROWE GORDON 311 California (See p 971)

Acid Manufacturers' Wares

STEIGER TERRA COTTA AND POTtery Works 729 Mills Bldg

Advertising Agents

ACME ADVERTISING CO 1022-1024 Hearst Bldg

OPPENHEIM RAMSEY CO 112 Kearny

Advertising Novelties

ACME ADVERTISING CO 1022-1024 Hearst Bldg

Advertising Specialties

ACME ADVERTISING CO 1022-1024 Hearst Bldg

Aeroplane Supplies

EAMES TRICYCLE CO 1714 Market

USE PEACOCK ROCK SPRINGS COAL FOR GRATE AND RANGE FURNACE

SALT LAKE GAS COKE

MUTUAL REALTY CO. 475 11th ST., OAKLAND PHONE OAKLAND 7840

LOTS AND HOUSES ON EASY TERMS

Frankfort General Insurance Co.
LIABILITY—BURGLARY—PERSONAL ACCIDENT
WALTER A. CHOWEN, General Agent
340 Sansome St., San Francisco—Bacon Bldg., Oakland—Atchison Bldg., Berkeley

Ranch Subdivision Farm Lands
City Property and Homes
Renting and Leasing
Insurance Investments and Loans
GUNN REALTY CO.
402 12th St. Oakland, Cal.
Telephone OAKLAND 19

Agricultural Implements

BAKER & HAMILTON 451-481 Brannan
DEERE JOHN PLOW COMPANY 651-667 Brannan

Architectural Terra Cotta

PHONE DOUGLAS 540 | GLADDING, McBEAN & Co. 310-317 CROCKER BLDG. SAN FRANCISCO, CAL.

STEIGER TERRA COTTA & POTtery Works 729 Mills Bldg

Art Goods

GUMP S & G CO 246-268 Post

ASSAYERS

SMITH EMERY & CO 651 Howard

Automobile Insurance Companies

ST PAUL FIRE & MARINE INSURance Co Christensen & Goodwin Manager 241 Sansome

Automobile Tires

FISK RUBBER CO OF N Y THE Van Ness av at Austin and Pine (See side lines)

Badges and Buttons

ACME ADVERTISING CO 1022-1024 Hearst Bldg

Banks and Bankers

AMERICAN NATIONAL BANK OF S F The 427 California
ANGLO-CALIFORNIA TRUST CO Market and Sansome
BANK OF CALIFORNIA THE 400 California
CANADIAN BANK OF COMMERCE The 450 California
FIRST NATIONAL BANK OF SAN Francisco The Post at Montgomery
GERMAN SAVINGS AND LOAN SOciety The 526 California
HIBERNIA SAVINGS & LOAN SOciety The cor Market McAllister and Jones
HUMBOLDT SAVINGS BANK 783 Market nr 4th
SAVINGS UNION BANK AND TRUST Co junction Market O'Farrell and Grant av
UNION TRCST COMPANY Market O'Farrell and Grant av
WELLS FARGO NEVADA NATIONal Bank 2-4 Montgomery

Beer

ENTERPRISE BREWING CO 2025-2075 Folsom (See top corner cards)
YOSEMITE BEER 2025-2075 Folsom (See top corner cards)

Belt Power Elevators

OTIS ELEVATOR COMPANY Stockton North Point and Beach

Belting

DEGEN L P BELTING CO 258 Mission

Boards of Trade

BOARD OF TRADE OF SAN FRANcisco 444 Market

Bond Dealers

TORRANCE-MARSHALL & CO 300 Sansome (See bottom lines and p 7)

Bond Investments

HALSEY N W & CO 424 California
ROLLINS E H & SONS First Natl Bank Bldg

Bone Charcoal

PACIFIC GUANO & FERTILIZER Co The 343 Sansome

Bottlers—Beer

ENTERPRISE BREWING CO 2025-2075 Folsom (See top corner cards)
YOSEMITE BEER 2025-2075 Folsom (See top corner cards)

Brass Goods

ACME ADVERTISING CO 1022-1024 Hearst Bldg

Brass Pipe and Tubing

WOODIN & LITTLE 33 Fremont

Brewers

ENTERPRISE BREWING CO 2025-2075 Folsom (See top corner cards)

Brick—Face and Fire

PHONE DOUGLAS 540 | GLADDING, McBEAN & Co. 310-317 CROCKER BLDG. SAN FRANCISCO, CAL.

Brick—Fire

STEIGER TERRA COTTA & POTtery Works 729 Mills Bldg

Brick—Pressed and Ornamental

STEIGER TERRA COTTA & POTtery Works 729 Mills Bldg

Building Materials

WATERHOUSE & PRICE CO 523 Market

Business Colleges

HEALD'S BUSINESS COLLEGE 425 McAllister (See back bone and opp p 434)

Taft and Pennoyer Company
Oakland's Greatest Department Store
FORTY LARGE DEPARTMENTS
Clay, Fourteenth & Fifteenth Sts.
Telephone Lakeside 500

James P. Taylor "RICHMOND"
Wholesale Best house coal Retail
433 THIRTEENTH ST TELEPHONE OAKLAND 2428

Calendars

ACME ADVERTISING CO 1022-1024 Hearst Bldg

Capitals and Brackets (Interior Wood)

WESTERN BUILDERS' SUPPLY CO 680 Mission

Carpets.

FREDERICKS JOS & CO Post and Stockton
SLOANE W & J 216-228 Sutter
WALTER D N & E CO 100 Stockton ne cor O'Farrell

Centrifugal Pumps

WOODIN & LITTLE 33 Fremont

Chemists—Analytical

CURTIS & TOMPKINS 108 Front
SMITH EMERY & CO 651 Howard

Chimney Pipe—Terra Cotta

PHONE DOUGLAS 540 GLADDING, McBEAN & CO. 310-317 CROCKER BLDG. SAN FRANCISCO, CAL.

STEIGER TERRA COTTA & POTtery Works 729 Mills Bldg

Chimney Tops—Terra Cotta

STEIGER TERRA COTTA & POTtery Works 729 Mills Bldg

Chinaware

NATHAN - DOHRMANN COMPANY Union Square Geary and Stockton

Church Furniture

WEBER C F & CO 365 Market

Clay—Fire and Modeling

PHONE DOUGLAS 540 GLADDING, McBEAN & CO. 310-317 CROCKER BLDG. SAN FRANCISCO, CAL.

STEIGER TERRA COTTA & POTtery Works 729 Mills Bldg

Cloaks and Suits

COSGRAVE CLOAK AND SUIT CO 352 Post
CHERRY'S 1009 Market just above 6th and Mission cor 20th (See back cover)
GOULD SULLIVAN & CO 253 Post

Clothing

CHERRY'S 1009 Market just above 6th and Mission cor 20th (See back cover)
ROOS BROS Market cor Stockton

Coal—Wholesale

ALLEN CHARLES R 119 Chronicle Bldg (See side lines)
WESTERN FUEL CO 430 California (See back cover)

Coal—Retail

WESTERN FUEL CO 430 California (See back cover)

Collection Agencies

BALDWIN & HOWELL 318-324 Kearny
CURTIN D A 601 Monadnock Bldg
INTERNATIONAL MERCANTILE & Bond Co 407 First National Bank Bldg
MERCHANTS COLLECTION AGENcy The 418-421 Insurance Bldg 311 California (See bottom lines)
RAUER'S LAW AND COLLECTION Co (Inc) 244 Kearny
SAN FRANCISCO COMMERCIAL Agency Chas K Jackson Mngr 1017-1020 Merchants National Bank Bldg

Colleges and Schools

HEALD'S BUSINESS COLLEGE 425 McAllister (See backbone and opp p 434)

Coke

WESTERN FUEL CO 430 California (See back cover)

Commercial Organizations

SAN FRANCISCO CHAMBER OF Commerce Merchants Exchange Bldg

Commission Merchants

GOODALL PERKINS & CO 24 Market

Concrete

CALIFORNIA BUILDING MATErial Co 714-716 Pacific Bldg

Contractors—General

CITY STREET IMPROVEMENT CO 166 Geary
STONE E B & A L CO 401 Phelan Bldg

Corner Bead (Metal)

WESTERN BUILDERS' SUPPLY CO 680 Mission

Crushed Rock

CALIFORNIA BUILDING MATErial Co 714-716 Pacific Bldg
STONE E B & A L CO 401 Phelan Bldg

Office 243 CENTER STREET Phone Berkeley 1404 BUILDERS' EXCHANGE, 1011 Franklin St. Phon Oakland 790 Residence Phone Berk. 5616
NO JOB TOO SMALL
F. E. NELSON GENERAL CONTRACTOR
NO CONTRACT TOO LARGE
CONCRETE WORK OF EVERY DESCRIPTION

White-Wallace Co., Inc. 1458 WEBSTER STREET OAKLAND Phone Oakland 194
Oakland Tent, Awning & Canvas Co

Oakland Conservatory of Music
Adolf Gregory, Director
Thirteenth St. N. W. Cor. Madison
THE LARGEST AND MOST THOROUGHLY EQUIPPED SCHOOL OF GENUINE MUSICAL INSTRUCTION ON THE PACIFIC COAST PHONE OAKLAND 4922

Hours Arranged by Appointment
2222 CHAPEL ST.
BERKELEY, CALIFORNIA
TELEPHONE BERKELEY 4371
EL REPOSO SANITARIUM
TREATMENT DEPARTMENT
Most Modern Equipment Recently Installed—Provides the Best in Massage, Electric Light and All Forms of Baths
Invigorating in Health
Restorative in Fatigue
Curative in Disease

Culvert Pipe
STEIGER TERRA COTTA & POTtery Works 729 Mills Bldg

Cutlery
ACME ADVERTISING CO 1022-1024 Hearst Bldg

Deadening
WESTERN BUILDERS' SUPPLY CO 680 Mission

Department Stores
EMPORIUM THE 835-855 Market

Detective Agencies
BURNS WM J NATIONAL DETECtive Agency The (Inc) 800 First National Bank Bldg
LUCAS DETECTIVE AGENCY 713-715 Pacific Bldg
PINKERTON'S NATIONAL DETECtive Agency 214 Flood Bldg
THIEL DETECTIVE SERVICE CO The 924-928 Phelan Bldg (See p 1002)
WEST COAST DETECTIVE AGENCY 206 Pacific Bldg (See side lines and p 1003)

Distributing Co's
NATIONAL DISTRIBUTING COMpany Muirhead Bdg 1278 Market

Drain Tile
STEIGER TERRA COTTA & POTtery Works 729 Mills Bldg

Drain and Sewer Pipe
STEIGER TERRA COTTA & POTtery Works 729 Mills Bldg

Draperies
FREDERICKS JOS & CO Post and Stockton

Dry Goods
CITY OF PARIS DRY GOODS CO Stockton cor Geary
NEWMAN & LEVINSON Stockton cor O'Farrell
O'CONNOR ,MOFFATT & CO 121 Post
WEILL RAPHAEL & CO (Inc) Grant av and Sutter

Dumb Waiters
OTIS ELEVATOR COMPANY Stockton North Point and Beach

Electric Companies
ORO ELECTRIC CORPORATION 4th Floor Sharon Bldg

Electric Elevators
OTIS ELEVATOR COMPANY Stockton North Point and Beach

Elevator Builders
OTIS ELEVATOR COMPANY Stockton North Point and Beach
VAN EMON ELEVATOR CO (Inc) 52-54 Natoma and Delger Bldg (Oakland)

Elevator Manufacturers
VAN EMON ELEVATOR CO (Inc) 52-54 Natoma and Delger Bldg (Oakland)

Elevator Repairs and Supplies
OTIS ELEVATOR COMPANY Stockton North Point and Beach

Elevators
OTIS ELEVATOR COMPANY Stockton North Point and Beach

Embalmers
TRUMAN UNDERTAKING CO 1919 Mission (See top lines)

Enameled Terra Cotta
STEIGER TERRA COTTA & POTtery Works 729 Mills Bldg

Engineers—Mining
SMITH EMERY & CO 651 Howard

Engines—Gasoline
WOODIN & LITTLE 33 Fremont

Exposition Companies
PANAMA-PACIFIC INTERNATIONal Exposition Co Exposition Bldg Pine cor Battery

Fertilizer Mnfrs and Dealers
PACIFIC GUANO AND FERTILIZER Co The 343 Sansome

Fire Brick and Tile
PHONE DOUGLAS 540
GLADDING, McBEAN & CO.
310-317 CROCKER BLDG.
SAN FRANCISCO, CAL.
STEIGER TERRA COTTA & POTtery Works 729 Mills Bldg

Fire Brick Dust
STEIGER TERRA COTTA & POTtery Works 729 Mills Bldg

Fire Clay
STEIGER TERRA COTTA & POTtery Works 729 Mills Bldg

The National Detective Service Co.
Transacts a General Detective Business for Corporations, Attorneys and Individuals
Offices in all Principal Cities of the United States and Canada
94 BACON BLOCK, OAKLAND, CAL. A. P. ADY, Mgr.
Phones { Day, Oakland 741 / Night, Merritt 1315

PHOENIX FLOUR THE WHITEST THE BEST ASK YOUR GROCER

Fire Insurance Companies

AMERICAN CENTRAL INSURANCE Co Christensen & Goodwin Mngrs 241 Sansome

MERCANTILE FIRE AND MARINE Underwriters Agency Christensen & Goodwin Mngrs 241 Sansome

MINNESOTA UNDERWRITERS Agency Christensen & Goodwin Mngrs 241 Sansome

ST PAUL FIRE AND MARINE Insurance Co Christensen & Goodwin Mngrs 241 Sansome

Fire-Proofing

STEIGER TERRA COTTA & POTtery Works 729 Mills Bldg

Fire Tile

STEIGER TERRA COTTA & POTtery Works 729 Mills Bldg

Flags and Banners

ACME ADVERTISING CO 1022-1024 Hearst Bldg

Flour Mills

FISHER FLOURING MILLS CO 618 Merchants Exchange Bldg

Flue Lining

STEIGER TERRA COTTA & POTtery Works 729 Mills Bldg

Flush Tanks

STEIGER TERRA COTTA & POTtery Works 729 Mills Bldg

Freight Elevators

OTIS ELEVATOR COMPANY Stockton North Point and Beach

Fruit Growers

PACIFIC COAST FRUIT CO 127 Montgomery

Fuel—Wholesale

ALLEN CHARLES R 119 Chronicle Bldg (See side lines)

WESTERN FUEL CO 130 California (See back cover)

Fuel—Retail

WESTERN FUEL CO 130 California (See back cover)

Funeral Directors

TRUMAN UNDERTAKING CO 1919 Mission (See top lines)

Furniture

FREDERICKS JOS & CO Post and Stockton

FRIEDMAN M & CO 259-273 Post

SLOANE W & J 216-228 Sutter

WALTER D N & E CO 100 Stockton ne cor O'Farrell

Furriers

LIEBES H & CO 167-177 Post and 136-144 Grant av

Furs

CHERRY'S 1009 Market just above 6th and Mission cor 20th (See back cover)

Gas and Electrical Fixtures

DAY THOMAS CO 725 M ission

Gasoline Engines

WOODIN & LITTLE 33 Fremont

Glass

WHITTIER-COBURN CO 301 Howard (See bottom lines and p 1055)

Glass Signs

ACME ADVERTISING CO 1022-1024 Hearst Bldg

Glazed Terra Cotta

STEIGER TERRA COTTA & POTtery Works 729 Mills Bldg

Government Bonds

TORRANCE-MARSHALL & CO 300 Sansome (See bottom lines and p 7)

Gravel

CALIFORNIA BUILDING MATERIal Co 714-716 Pacific Bldg

Grille Work

WESTERN BUILDERS' SUPPLY CO 680 Mission

Hardware—Wholesale

BAKER & HAMILTON 451-481 Brannan

Hester Store Front Construction (Sash Bar)

WESTERN BUILDERS' SUPPLY CO 680 Mission

Hollow Fire-Proofing

STEIGER TERRA COTTA & POTtery Works 729 Mills Bldg

WOODIN & LITTLE 33 Fremont

Hotel Kitchen Outfits

MANGRUM & OTTER (Inc) 561-563 Mission

Hotels

FAIRMONT HOTEL California Mason Powell and Sacramento

HOTEL ST FRANCIS Union Square Powell and Geary

PALACE HOTEL Market at New Montgomery

LEWIS & MITCHELL, INC.
REAL ESTATE AND INSURANCE
PHONE OAKLAND 6622
1520 BROADWAY

Bay Cities Tire Co.
Adjustments on United States Tires
Vulcanizing and Repairing
2213-2215 Broadway
OAKLAND, CAL.
TELEPHONE LAKESIDE 408
Distributors United States Tires

Phone Oakland 5398 | FRANK A. PARISH REAL ESTATE EXCHANGE SPECIALIST Expert on Land Values | 1544 Broadway Oakland

FISK TIRES
FIT ALL RIMS
THE FISK RUBBER COMPANY OF N. Y.
168 12th St. Oakland
Phone Oakland 2753
Van Ness Ave. AT Pine St. and Austin Ave.
San Francisco
Phones Franklin 4325 4326

Hydraulic Eevators

OTIS ELEVATOR COMPANY Stockton North Point and Beach

Insurance Agents—Fire

NASON ARTHUR G & CO (Inc) 413 Montgomery

Insurance Agents—General

CHRISTENSEN & GOODWIN 241 Sansome

Insurance Companies—Plate Glass

CHRISTENSEN & GOODWIN 241 Sansome

Insurance Companies—Accident

MARYLAND CASUALTY CO 209-212 Kohl Bldg

Insurance Companies—Automobile

FIREMAN'S FUND INSURANCE CO 401 California (See front cover)

Insurance Companies—Burglary

FRANKFORT GENERAL INSURance Co 340 Sansome (See top lines)

MARYLAND CASUALTY CO 209-212 Kohl Bldg

Insurance Companies—Fire

FIREMAN'S FUND INSURANCE CO 401 California (See front cover)

INSURANCE COMPANY OF NORTH America 343 Sansome

LIVERPOOL & LONDON & GLOBE Insurance Co (Ltd) The 514 California

NATIONAL UNION FIRE INSURance Co 604 Merchants Exchange Bldg

QUEEN INSURANCE COMPANY OF America Royal Insurance Bldg 201 Sansome

ROYAL INSURANCE COMPANY (Ltd) Royal Insurance Bldg 201 Sansome

Insurance Companies—Health

FRANKFORT GENERAL INSURance Co 340 Sansome (See top lines)

Insurance Companies—Liability

FRANKFORT GENERAL INSURance Co 340 Sansome (See top lines)

Insurance Companies—Life

MUTUAL BENEFIT LIFE INSURance Co The of Newark N J 911 Claus Spreckels Bldg

MUTUAL LIFE INSURANCE COMpany The of New York 222 Sansome at California

NEW YORK LIFE INSURANCE CO 307 Nevada Bank Bldg

PROVIDENT LIFE & TRUST CO Call Bldg

WESTERN STATES LIFE INSURance Co 807 First National Bank Bldg

Insurance Companies—Personal Bond

FRANKFORT GENERAL INSURance Co 340 Sansome (See top lines)

Insurance Companies—Surety Bonds

MARYLAND CASUALTY CO 209-212 Kohl Bldg

Insurance Managers

CHRISTENSEN & GOODWIN 241 Sansome

Invalid Chairs

EAMES TRICYCLE CO 1714 Market

Investment Securities

SLOSS LOUIS & CO 310 Sansome

Irrigating Pumps

WOODIN & LITTLE 33 Fremont

Irrigation Pipe

STEIGER TERRA COTTA & POTtery Works 729 Mills Bldg

Jewelers

SHREVE & CO Post cor Grant av

Jewelry

ACME ADVERTISING CO 1022-1024 Hearst Bldg

Joist Hangers

WESTERN BUILDERS' SUPPLY CO 680 Mission

"Kewanee" Water Supply Systems

SIMONDS MACHINERY CO 12-14 Natoma nr 1st

Ladies' and Children's Outfitters

LIVINGSTON BROS (Inc) Grant av cor Geary

MAGNIN I & CO Geary and Grant av

Laundry Trays and Sinks

PHONE DOUGLAS 540 | GLADDING, McBEAN & CO. 310-317 CROCKER BLDG. SAN FRANCISCO, CAL.

Commercial, Social and Fraternal PRINTING
CHARLES P. MacLAFFERTY
MILLER & COMPANY 337 THIRTEENTH ST. Phone Oakland 3250

OCCIDENT HARDWARE CO.
SARGENTS' ARTISTIC HARDWARE AND MECHANICS' TOOLS
Claremont and Telegraph Avenues, Oakland, Cal.

Lawyers

CKERMAN LLOYD S 14 Montgomery

HICKERING & GREGORY 1232 Merchants Exchange Bldg

ENSON COOLEY & DENSON 715-719 First National Bank Bldg

NIGHT & HEGGERTY 809 Crocker Bldg

RAY R S 919-920 Crocker Bldg

ICCUTCHEN OLNEY & WILLARD 1107 Merchants Exchange Bldg

OORE A A 617 Balboa Bldg

ULLIVAN & SULLIVAN AND THEO J Roche 1108 Humboldt Bank Bldg

Leather Belting

EGEN L P BELTING CO 258 Mission

Leather Goods

CME ADVERTISING CO 1022-1021 Hearst Bldg

Libraries

ECHANICS MERCANTILE LIBRARY 57 Post

OLK-HUSTED DIRECTORY CO Room 4 812 Broadway Oakland Phone Okld 7628

AN FRANCISCO LAW LIBRARY New City Hall Market nr 8th

AN FRANCISCO PUBLIC LIBRARY Hayes cor Franklin

Link Belting and Sprockets

BY MACHINERY CO THE 35-41 Main

Liquor Dealers—Importers and Wholesalers

CHMAN LUTGEN & CO (Inc) 134-140 Sacramento

Lists of Names

OLK-HUSTED DIRECTORY CO Room 4 812 Broadway Oakland Phone Okld 7628

Loans

ERMAN SAVINGS & LOAN SOCIETY The 526 California

AUER'S LAW & COLLECTION CO (Inc) 244 Kearny

Lubricating Oils

HITTIER-COBURN CO 301 Howard (See bottom lines and p 1055)

Lumber—Wholesale and Retail

OOD E K LUMBER CO Frederick cor King (Oakland) (See top lines)

Machinery

BY MACHINERY CO THE 35-41 Main

Mailing Lists

POLK-HUSTED DIRECTORY CO Room 4 812 Broadway Oakland Phone Okld 7628

Mantels—Brick and Tile

MONTAGUE W W & CO 557-563 Market

STEIGER TERRA COTTA & POTtery Works 729 Mills Bldg

Mantels Grates and Tiles

MANGRUM & OTTER (Inc) 561-563 Mission

Men's Suits

CHERRY'S 1009 Market just above 6th and Mission cor 20th (See back cover)

Mercantile Agencies

BRADSTREET CO THE 402 Kohl Bldg

DUN R G & CO 201 Sansome

Mill Work

WOOD E K LUMBER CO Frederick cor King Oakland (See top lines)

Mining Pumps

WOODIN & LITTLE 33 Fremont

Mirrors

WHITTIER-COBURN CO 301 Howard (See bottom lines and p 1055)

Modeling—Clay

STEIGER TERRA COTTA & POTtery Works 729 Mills Bldg

Mouldings—Art Wood

WESTERN BUILDERS' SUPPLY CO 680 Mission

Newspapers

DAILY PACIFIC BUILDER 560 Mission

SAN FRANCISCO CALL Call Bldg

SAN FRANCISCO CHRONICLE Market and Kearny

SAN FRANCISCO EVENING POST 727 Market

SAN FRANCISCO EXAMINER Market at 3d

Oil Burners

AMERICAN HEAT & POWER CO 607 First National Bank Bldg

P. N. Kuss & Co.
Contractors
Artistic
Decorators
Painters
and Wood
Finishers
WALL HANGINGS
620 14TH ST.
Phone Oakland 4598

WEAR A BENJAMEN
G. W. Heintz
GOOD CLOTHES
1217-1219 BROADWAY
WEAR A BENJAMEN

SUPREMELY PRODUCTIVE
FRUIT AND ALFALFA LANDS
IN SUPERIOR CALIFORNIA
404 12th St. PACIFIC LAND CO. OAKLAND

Send for Literature
2222 CHAPEL ST.
Berkeley, California
EL REPOSO SANITARIUM
See BERKELEY CLASSIFIED SANITARIUMS

Oils
STANDARD OIL CO Bush cor Sansome
WHITTIER-COBURN CO 301 Howard (See bottom lines and p 1055)
WOODIN & LITTLE 33 Fremont

Oils—Lubricating
WHITTIER-COBURN CO 301 Howard (See bottom lines and p 1055)

Paints Oils and Glass
WHITTIER-COBURN CO 301 Howard (See bottom lines and p 1055)

Paper—Roofing
WESTERN BUILDERS' SUPPLY CO 680 Mission

Passenger Elevators
OTIS ELEVATOR COMPANY Stockton North Point and Beach

Patent Attorneys
DEWEY STRONG & CO 911-916 Crocker Bldg
DILLON W E 527 Pacific Bldg
GRIFFIN C P 704 Pacific Bldg (See adv p 1056)

Penants
ACME ADVERTISING CO 1022-1024 Hearst Bldg

Pipe—Sewer
STEIGER TERRA COTTA & POTtery Works 729 Mills Bldg

Pipe—Vitrified Clay
STEIGER TERRA COTTA & POTtery Works 729 Mills Bldg

Pipe and Fittings
WOODIN & LITTLE 33 Fremont

Planing Mill Machinery
EBY MACHINERY CO THE 35-41 Main

Planing Mills
WOOD E K LUMBER CO Frederick cor King Oakland (See top lines)

Plate Glass and Mirrors
WHITTIER-COBURN CO 301 Howard (See bottom lines and p 1055)

Plate Glass Insurance Companies
LLOYDS PLATE GLASS INSURance Co Christensen & Goodwin Mngrs 241 Sansome

Posters
ACME ADVERTISING CO 1022-1024 Hearst Bldg

Poultry Food—Mnfrs and Dealers
PACIFIC GUANO & FERTILIZER Co The 343 Sansome

Powers—Horse
WOODIN & LITTLE 33 Fremont

Pressed Brick
STEIGER TERRA COTTA & POTtery Works 729 Mills Bldg

Promoters and Financial Agents
BUTTNER & CO 709 Chronicle Bldg

Public Accountants and Auditors
ROWE GORDON 311 California (See p 971)

Publishers
ENCYCLOPEDIA BRITANNICA CO 553 Monadnock Bldg
MILLAR PUBLISHING CO Oscar Luning Bldg 45 Kearny
PACIFIC COAST PUBLISHING CO 413-417 Pacific Bldg
POLK-HUSTED DIRECTORY CO Room 4 812 Broadway Oakland Phone Okld 7628
POLK R L & CO Room 4 812 Broadway Oakland Phone Okld 7628
WHEELER PUBLISHING CO The 85 Post

Pump Manufacturers
WOODIN & LITTLE 33 Fremont

Pumping Machinery
SIMONDS MACHINERY CO 12-14 Natoma nr 1st
WOODIN & LITTLE 33 Fremont

Pumps—Air
WOODIN & LITTLE 33 Fremont

Pumps—Centrifugal
WOODIN & LITTLE 33 Fremont

Pumps—Electric
WOODIN & LITTLE 33 Fremont

Pumps—Hand and Windmill
WOODIN & LITTLE 33 Fremont

Pumps—Irrigation
WOODIN & LITTLE 33 Fremont

Pumps—Mining
WOODIN & LITTLE 33 Fremont

Pumps—Rotary
WOODIN & LITTLE 33 Fremont

C. & S. Axle Grease
CLEAN AND SLIPPERY
WHITTIER COBURN CO., Mfrs.
301 Howard St., San Francisco

Oakland Conservatory of Music
Adolf Gregory, Director
Thirteenth St., N. W. Cor. Madison
THE LARGEST AND MOST THOROUGHLY EQUIPPED SCHOOL OF GENUINE MUSICAL INSTRUCTION ON THE PACIFIC COAST PHONE OAKLAND 4922

Pumps—Spray
OODIN & LITTLE 33 Fremont

Pumps—Steam
OODIN & LITTLE 33 Fremont

Pumps—Triplex
OODIN & LITTLE 33 Fremont

Pumps—Wine
OODIN & LITTLE 33 Fremont

Railroads
NITED RAILROADS OF SAN Francisco 85 2d

Real Estate
O-OPERATIVE LAND AND TRUST Co 595 Market
TINE & KENDRICK 23 Montgomery
HAINWALD BUCKBEE & CO 27 Montgomery
TONE E B & A L CO 401 Phelan Bldg

Real Estate and Rentals
BALDWIN & HOWELL 318-324 Kearny
IAGEE THOMAS & SONS 5 Montgomery
REALTY UNION THE First National Bank Bldg
VRIGHT J W & CO 228 Montgomery

Refrigerators
IANGRUM & OTTER (Inc) 561-563 Mission
MONTAGUE W W & CO 557-563 Market

Roofing
WHITTIER-COBURN CO 301 Howard (See bottom lines and p 1055)

Rubber Goods
FISK RUBBER CO OF N Y THE Van Ness av at Austin and Pine (See side lines)

Rubber Tires
FISK RUBBER CO OF N Y THE Van Ness av at Austin and Pine (See side lines)

Safe Deposit Vaults
HUMBOLDT SAVINGS BANK 783 Market nr 4th

Sand and Gravel
STONE E B & A L CO 401 Phelan Bldg

School Furniture and Supplies
WEBER C F & CO 365 Market

Schools and Colleges
HEALD'S BUSINESS COLLEGE 425 McAllister (See backbone and opp p 434)

Schools of Engineering
HEALD'S BUSINESS COLLEGE 425 McAllister (See backbone and opp p 434)

Schools of Mining
HEALD'S BUSINESS COLLEGE 425 McAllister (See backbone and opp p 434)

Schools of Shorthand
HEALD'S BUSINESS COLLEGE 425 McAllister (See backbone and opp p 434)

Schools of Telegraphy
HEALD'S BUSINESS COLLEGE 425 McAllister (See backbone and opp p 434)

Schools of Typewriting
HEALD'S BUSINESS COLLEGE 425 McAllister (See backbone and opp p 434)

Securities
TORRANCE-MARSHALL & CO 300 Sansome (See bottom lines and p 7)

Sewer Pipe
PHONE DOUGLAS 540 GLADDING, McBEAN & CO. 310-317 CROCKER BLDG. SAN FRANCISCO, CAL.
STEIGER TERRA COTTA & POTtery Works 729 Mills Bldg

Shipping Agents
GOODALL PERKINS & CO 24 Market

Shorthand Schools
HEALD'S BUSINESS COLLEGE 425 McAllister (See backbone and opp p 434)

Sidewalk Doors
JACKSON P H & CO 237-247 1st

Sidewalk Lights
JACKSON P H & CO 237-247 1st

Signs
ACME ADVERTISING CO 1022-1024 Hearst Bldg

Silversmiths
SHREVE & CO Post cor Grant av

PACIFIC MNF'G CO.
SASH DOORS MILL WORK
Office
486 Tenth St.
Oakland, Cal.
Phone Oak. 7898
Berkeley Office
2143 Center Street
Phone Berk. 1404

FRANK W. ANDERSON
REAL ESTATE LOANS NOTARY PUBLIC
COMMERCIAL BUILDING 460 12TH ST. PHONE OAKLAND 6420
GENERAL INSURANCE
ONLY THE BEST COMPANIES

PACIFIC FUEL & BUILDING MATERIAL CO.

1427 BROADWAY, OAKLAND
AT THE SIGN OF THE BRASS COAL HOD
COAL, WOOD, BUILDING MATERIAL
PRIVATE EXCHANGE, OAKLAND 770 — CONNECTING ALL DEPARTMENTS

Steam Hot Water and Furnace Heating
MANGRUM & OTTER (Inc) 561-563 Mission

Steamship Lines
HAMBURG-AMERICAN LINE 160 Powell H F Dorgeloh Pacific Coast Mngr r 133 Moss av Oakland
NORTH GERMAN LLOYD STEAMship Co 250 Powell (See side lines)

Stove Metals and Plumbers' Supplies
HOLBROOK MERRILL & STETSON 666 6th

Stoves Ranges and Tinware
MANGRUM & OTTER (Inc) 561-563 Mission
MONTAGUE W W & CO 557-563 Market

Suits and Cloaks
CHERRY'S 1009 Market just above 6th and Mission cor 20th (See back cover)

Sulphur Manufacturers
SAN FRANCISCO SULPHUR CO Synder av se cor 7th Berkeley

Surety Bonds
PACIFIC SURETY CO 707 First National Bank Bldg

Tank Manufacturers
WOODIN & LITTLE 33 Fremont

Terra Cotta Chimney Pipe
STEIGER TERRA COTTA & POTtery Works 729 Mills Bldg

Terra Cotta Manufacturers
STEIGER TERRA COTTA & POTtery Works 729 Mills Bldg

Theatre and Hall Seating
WEBER C F & CO 365 Market

Tile—Metal Wainscoting
WESTERN BUILDERS' SUPPLY CO 680 Mission

Tile and Tiling
STEIGER TERRA COTTA & POTtery Works 729 Mills Bldg

Tin and Enameled Ware
MANGRUM & OTTER (Inc) 561-56 Mission

Tires—Automobile
FISK RUBBER CO OF N Y THE Van Ness av at Austin and Pine (See side lines)

Typewriting Schools
HEALD'S BUSINESS COLLEGE 42 McAllister (See backbone and opp p 434)

Undertakers
TRUMAN UNDERTAKING CO 191 Mission (See top lines)

Varnishes
WHITTIER-COBURN CO 301 Howard (See bottom lines and p 1055)

Vulcanizing
FISK RUBBER CO OF N Y THE Van Ness av at Austin and Pine (See side lines)

Wall Paper
FREDERICKS JOS & CO Post and Stockton

Water Companies—Dealers
PURITY SPRING WATER CO 92 Monadnock Bldg

Water Pipe—Vitrified Clay
STEIGER TERRA COTTA & POTtery Works 729 Mills Bldg

Water Supply System
SIMONDS MACHINERY CO 12-14 Natoma nr 1st

Windmills
WOODIN & LITTLE 33 Fremont

Window Shades
FREDERICKS JOS & CO Post and Stockton

Wood Charcoal
PACIFIC GUANO & FERTILIZER Co The 343 Sansome

Peart & Elkington
AUTO SUPPLIES—TIRES—VULCANIZING
"WHEN OUR RETREADS ARE WORN OUT, THEIR COST HAS BEEN FORGOTTEN"
All Makes Of Tires Repaired
1716 Telegraph Ave., OAKLAND
1715 Broadway, Phone Oakland 597
2133 University Ave., BERKELEY Phone Berkeley 6974
42 Van Ness Ave., SAN FRANCISCO

DIRECTORY ADVERTISING PAYS

For Halftone Engravings and Cuts from Line Drawings
SEE THE
Standard Photo Engraving Co. 263 TWELFTH ST. OAKLAND

UBTERRANEAN
PURE
ATER COMPANY

TELEPHONE: MERRITT 3139

Mitchell Street Oakland, California

URE ATER WHICH BEARS THE UNIVERSITY TEST, CAN BE DELIVERED TO FIVE OR ONE-HALF GALLON BOTTLES

BERKELEY, CALIFORNIA, December 3, 1912

EPORT OF CHEMICAL ANALYSIS

Wa omitted by Subterranean Pure Water Company on November 25, 1912

PARTS PER MILLION

s	578.00	Phosphates	Trace
gni	50.90	Iron & Alumina	3.40
ns	.68	Temporary Hardness	184.50
	185.00	Permanent Hardness	26.10
	Trace	Total Hardness	210.60

E. D. EASTMAN, University of California

NEY TO LOAN

ANY AMOUNT!
ANY LENGTH OF TIME!
ANY GOOD SECURITY!

SEHOLD FURNITURE, PIANOS
EHOUSE RECEIPTS, REAL ESTATE
— SALARIES, ETC. —

LOWEST RATES EASIEST PAYMENTS
ALL BUSINESS STRICTLY CONFIDENTIAL

ste n Brokerage Co.

ISCO ES: Rooms 1 and 2,

ank Bld
30 M Street 1225 Broadway, Oakland

THE W. W. TUCKER CO. 14th & Webster Streets
Phone Oak. 716
House Painting - Decorating, Exclusive Wall Paper

W. C. DEAN ESTABLISHED 1895 B. H. FRAN
DEAN LAW AND COLLECTION
COMPANY ROOMS 303-4-5 DEAN BLDG.
TELEPHONE OAKLAND 1054
Oakland's Oldest and Most Reliable Collection Company
Quick Action Prompt Remittances

CHERRY'S EASY PAYMENTS
Clothes for Men, Women and Boys
Women's Store, 515 Thirteenth St.
Phone Oakland 1385
Men's Store, 528 Thirteenth Street
Phone Oakland

BEST FOR FAMILY USE
Wellington Coal
For Sale by All Dealers
Western Fuel Company

C. A. Smith Lumber Co.
Manufacturers and Wholesalers
Main Office: 711 Syndicate Bldg., Oakland
Phone Oakland 1437
Yards: Oakland and Bay Point
Box Factory and Planing Mill: Bay Point, Cal.

GEO. F. RICE BUILDER
5527 FOOTHILL BOULEVARD
PHONE ELMHURST 800

Walter B. Fawcett Co. (INCORPORATED) 3rd Floor Macdonough Bldg.
CONTRA COSTA COUNTY LANDS Phone Oakland 1293 OAKLAND